

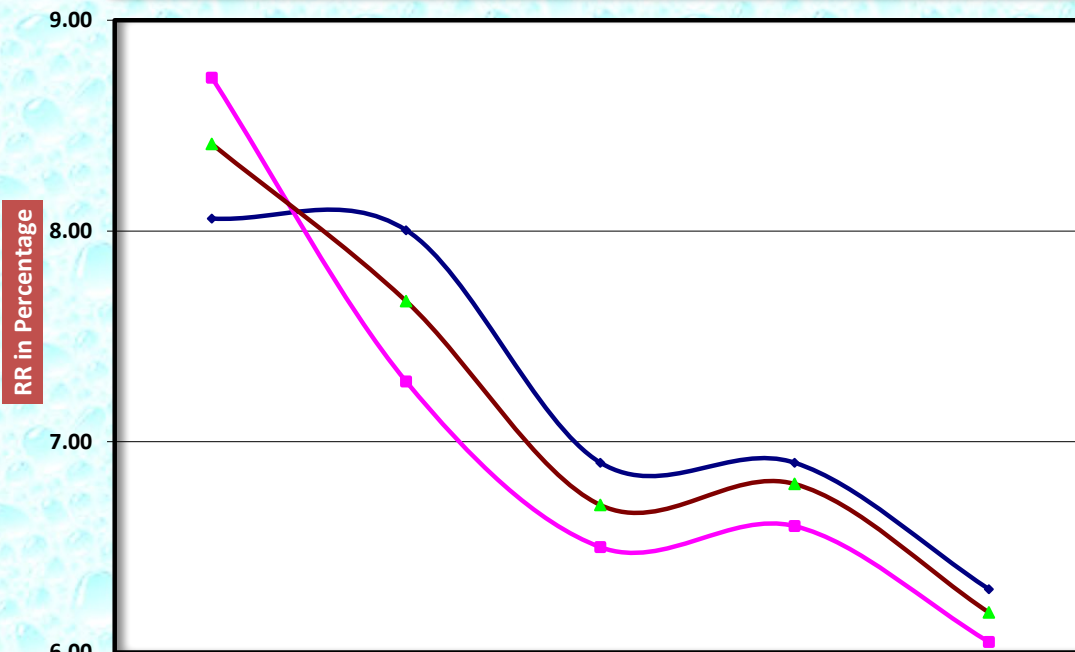

**OROMIA NATIONAL REGIONAL STATE
EDUCATION BUREAU**

2010 (2017/18 G.C)

Five Years Trend of Primary Students Repetition Rate 2005/06-2009/10 (2013/14--2017/18 G.C)



Years	2005/06	2006/07	2007/08	2008/09	2009/10
M	8.06	8.00	6.90	6.90	6.30
F	8.73	7.29	6.50	6.60	6.05
T	8.41	7.67	6.70	6.80	6.19

Sep. 2010 (2017/18 G.C.)

Finfinne

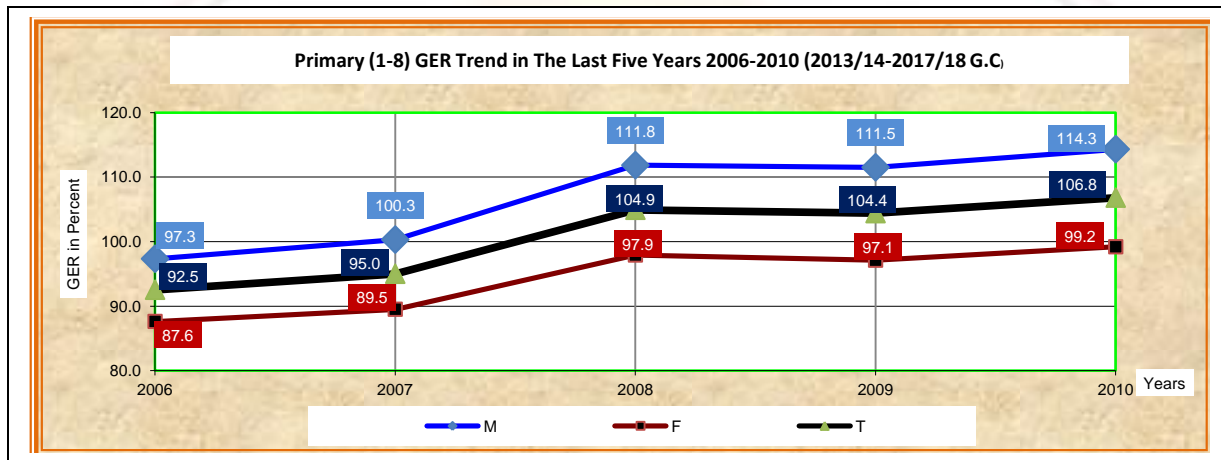
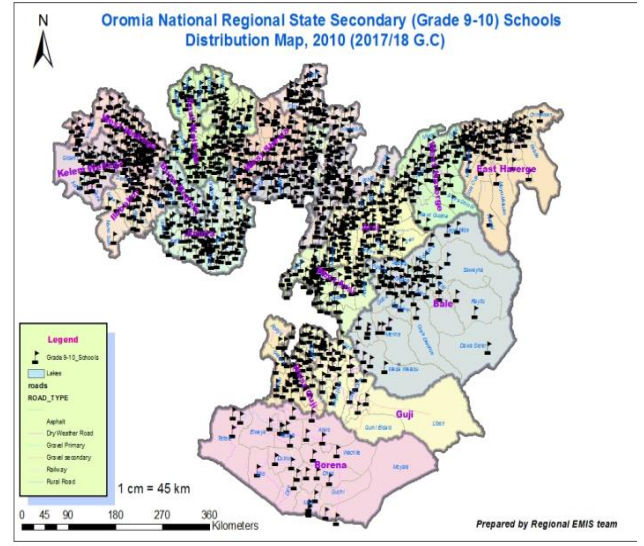
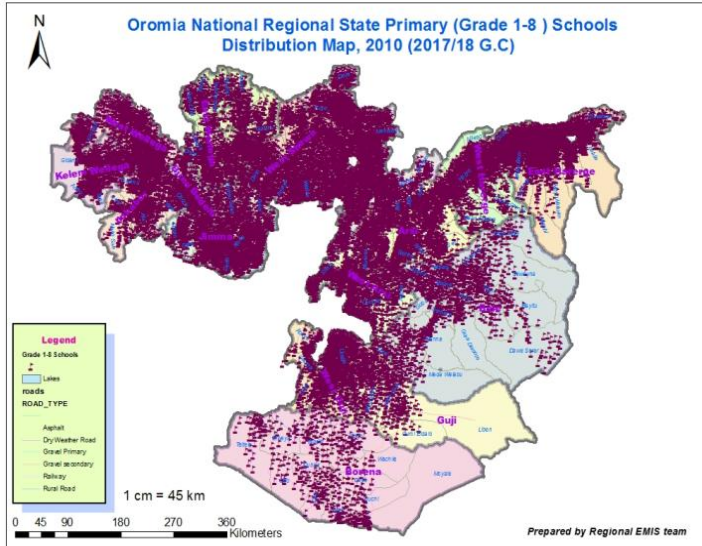

Number of Institutions in the Last Five Years (2006-2010)					
Institutions' Name	Years				
	2006	2007	2008	2009	2010
Kindergartens	1402	1543	1631	1657	1726
"O-class"	8343	9817	11180	11216	10729
Child to Child	—	742	1306	883	655
Alternative Basic Education (ABE)	—	—	3115	2360	1958
Primary schools (1-8)	12792	13346	13846	14309	14519
Secondary 9_10 Schools	739	861	962	1062	1104
Preparatory 11_12 Schools	264	295	339	358	375
(9-12) schools by Program	1003	1156	1301	1420	1479
(9-12) Schools Physical	942	1101	1297	1367	1428
Cluster Resource Centers (CRC)	2408	2511	2662	2766	2812
Colleges of Teachers Education (CTE)	—	12	12	12	12

2010, 2017/2018 G.C.



EDUCATION STATISTICS ANNUAL ABSTRACT

OROMIA NATIONAL REGIONAL STATE EDUCATION BUREAU

Prepared by

Information Communication Technology Directorate, EMIS team

2010 (2017/18 G.C)

Finfinne

Contents	Pages
Table of Content	ii
List of Tables.....	iii
List of Graphs.....	ix
List of Maps.....	x
Foreword	x
Abbreviations	xi
Introduction	xiii
Executive Summary	xvi
CHAPTER ONE.....	1
1.1.Over View of Pre-Primary Education Program.....	1
1.2. Equitable Access in Primary Education.....	9
1.3 Equitable Access in Secondary Education.....	79
1.4. None Formal Education.....	114
CHAPTER TWO.....	123
EDUCATION QUALITY.....	123
2.1.Quality Indicators in Pre-Primary Education.....	123
2.2. Quality Indicators in Primary Education.....	125
2.3.Alternative Basic Education Facilitators.....	152
2.4.Quality Indicators of Secondary & Preparatory Education.....	157
CHAPTER THREE.....	199
EDUCATION INTERNAL EFFICIENCY.....	199
3.1. Primary Education Internal Efficiency.....	199
3.2 Internal Efficiency in Secondary & Preparatory Schools.....	238
3.3. National and Regional Exam Results.....	242
CHAPTER FOUR.....	246
TERTIARY EDUCATION.....	246
4.1. Enrolment in Diploma Program.....	246
4.2: Pre-Primary Teachers Training Program.....	251
4.3: Oromia CTEs, Candidate Teachers Attrition.....	251
4.4: Oromia CTEs Graduates in Diploma Program.....	254
4.5. 'CTE's Academic Staff by Education Level and Rank.....	260

List of Tables

TABLE 1: FIVE YEARS TREND OF NUMBER OF INSTITUTIONS	xvii
TABLE 2: FIVE YEARS TREND OF ENROLMEN	xvii
TABLE 3: FIVE YEARS TREND OF ACCESS RATES	xxiii
TABLE 4: FIVE YEARS, NUMBER AND QUALIFICATION OF TEACHERS	xxi
TABLE 5: FIVE YEARS TRAINED OF DIFFERENT RATIOS	xxii
TABLE 6: FIVE YEARS TRAINED OF INTERNAL IFFICIENCY	xxii
TABLE 1.1.1: NUMBER OF PRE PRIMARY SCHOOLS, SAP AND ENROLMENT	6
TABLE 1.1.2: PRE PRIMARY EDUCATION GER	8
TABLE 1.2.1: PRIMARY SCHOOLS BY OWNERSHIP AND CYCLE	10
TABLE 1.2.2: NUMBER OF CRCs AND SCHOOLS BY OWNERSHIP AND CYCLE	11
TABLE 1.2.3: GOVERNMENT AND NONE GOVERNMENT PRIMARY SCHOOLS BY	12
TABLE 1.2.4: GOVERNMENT PRIMARY SCHOOLS BY GRADE LEVEL	13
TABLE 1.2.5:NONE GOVERNMENT PRIMARY SCHOOLS BY GRADE LEVEL	14
TABLE 1.2.6: NEW ENTRANT TO GRADE ONE BY AGE	19
TABLE 1.2.7: PRIMARY ENROLMENT BY GRADE GOVERNMENT AND NON GOV	22
TABLE 1.2.8:PRIMARY ENROLMENT BY GRADE GOVERNMENT SCHOOLS	23
TABLE 1.2.9:PRIMARY ENROLMENT BY GRADE NONE GOVERNMENT SCHOOLS	24
TABLE 1.2.10: RURAL PRIMARY ENROLMENT BY GRADE	25
TABLE 1.2.11:URBAN PRIMARY ENROLMENT BY GRADE	26
TABLE 1.2.12:PRIMARY EDUCATION ENROLMENT BY LEVEL ALL OWNERSHIP	27
TABLE 1.2.13:PRIMARY EDUCATION EVENING ENROLMENT BY GRADE	28
TABLE 1.2.14:GOVERNMENT PRIMARY EVENING ENROLMENT BY GRADE	29
TABLE 1.2.15:NONE GOVERNMENT PRIMARY EVENING ENROLMENT BY GRADE	30
TABLE 1.2.16: PRIMARY SCHOOLS AMHARIC LANGUAGE ENROLMENT BY GRADE	31
TABLE 1.2.17: PRIMARY ENROLLMENT OF CHILDREN WITH SPECIAL NEED BY CYCLE	36
TABLE 1.2.18: PRIMARY SPECIAL NEED ENROLLMENT SHARE BY CYCL	37
TABLE 1.2.19: PRIMARY ENROLLMENT OF CHILDREN WITH SPECIAL NEED	38
TABLE 1.2.21: PRIMARY EDUCATION ORPHANS ENROLMENT BY ZONE	52
TABLE 1.2.22:PROPORTION OF ORPHANS ENROLMENT IN PRIMARY EDUCATION	53
TABLE 1.2.23:AIR AND EQUITY INDICATORS BY ZONES	55
TABLE 1.2.24:APPARENT INTAKE OF GRADE ONE	57
TABLE 1.2.25:NET INTAKE RATE AND EQUITY INDICATORS BY ZONES	59
TABLE 1.2.26:PRIMARY FIRST CYCLE GROSS ENROLMENT RATE	63

TABLE 1.2.27: PRIMARY SECOND CYCLE GROSS ENROLMENT RATE	65
TABLE 1.2.28: PRIMARY GROSS ENROLMENT RATE	68
TABLE 1.2.29: PRIMARY FIRST CYCLE NER	71
TABLE 1.2.30: PRIMARY 5-8 NET ENROLMENT RATE	73
TABLE 1.2.31: PRIMARY (1-8) NET ENROLMENT RATE	75
TABLE 1.2.32: FIVE YEARS TREND OF PRIMARY GENDER EQUITY INDICATORS	77
TABLE 1.2.33: FIVE YEARS TREND OF PRIMARY GENDER EQUITY BY NER	78
TABLE 1.3.1: NUMBER OF GOVERNMENT AND NON-GOVERNMENT SECONDARY	80
TABLE 1.3.2: SECONDARY SCHOOLS BY OWNERSHIP AND CYCLE	81
TABLE 1.3.3: GOVERNMENT AND NON GOVERNMENT SECONDARY	84
TABLE 1.3.4: GOVERNMENT SECONDARY SCHOOLS ENROLMENT	85
TABLE 1.3.5: NONE GOVERNMENT SECONDARY SCHOOLS ENROLMENT BY GRADE	86
TABLE 1.3.6: URBAN SECONDARY EDUCATION ENROLMENT BY GRADE	87
TABLE 1.3.7: RURAL SECONDARY EDUCATION ENROLMENT BY GRADE	88
TABLE 1.3.8: REGULAR ENROLMENT IN SECONDARY SCHOOLS BY GRADE	89
TABLE 1.3.9: EVENING ENROLMENT IN SECONDARY SCHOOLS BY GRADE	90
TABLE 1.3.10: SECONDARY (11-12) ENROLMENT BY STREAM (70% NATURAL	91
TABLE 1.3.11: SECONDARY SCHOOLS SPECIAL NEED EDUCATION ENROLMENT	92
TABLE 1.3.13: SECONDARY (9-10) GROSS ENROLMENT RATE AND GENDER	104
TABLE 1.3.14: SECONDARY (9-10) NET ENROLMENT RATE (NER) AND GENDER	107
TABLE 1.3.15: SECONDARY SECOND CYCLE (11-12) GROSS ENROLMENT (GER)	110
TABLE 1.3.16: SECONDARY SECOND CYCLE (11-12) NET ENROLMENT (NER)	112
TABLE 1.4.1: NUMBER OF ABE CENTERS BY OWNERSHIP	115
TABLE 1.4.2: ALTERNATIVE BASIC EDUCATION ENROLMENT	118
TABLE 1.4.3: FIVE YEARS TREND OF IFAE ENROLMENT	119
TABLE 1.4.4: INTEGRATED FUNCTIONAL ADULT EDUCATION / IFAE / NUMBER	120
TABLE 1.4.5: IFAE ENROLMENT BY PHASE	121
TABLE 1.4.6: NUMBER OF IFAL FACILITATORS BY ZONE/ADMINISTRATIVE TOWNS	122
TABLE 2.1.1: KINDERGARTEN AND O CLASS SCHOOLS SUMMARY IN	124
TABLE 2.2.1: PRIMARY FIRST CYCLE (1-4) TEACHERS BY HIGHEST EDUCATION	126
TABLE 2.2.2: PRIMARY SECOND CYCLE (GRADE 5-8) TEACHERS BY HIGHEST	127
TABLE 2.2.3: PRIMARY SCHOOLS (GRADE 1-8) TEACHERS BY HIGHEST EDUCATION	128
TABLE 2.2.4: PRIMARY SCHOOL (1-8) TEACHERS BY RANK	129

TABLE 2.2.5:PRIMARY EDUCATION SCIENCE AND MATHEMATICS TEACHING STAFF	131
TABLE 2.2.6:PRIMARY EDUCATION SCHOOL PRINCIPALS AND VICE PRINCIPALS	132
TABLE 2.2.7:GOVERNMENT AND NON- GOVERNMENT PRIMARY EDUCATION	133
TABLE 2.2.8:PRIMARY SCHOOLS STUDENT TEACHER RATIO	135
TABLE 2.2.9:PRIMARY SCHOOLS STUDENT SECTION RATIO	137
TABLE 2.2.10:PRIMARY EDUCATION TEXT BOOK TO STUDENT RATIO	138
TABLE 2.2.11:GOVERNMENT AND NONE GOVERNMENT PRIMARY SCHOOL'S TOILET	141
TABLE 2.2.12:GOVERNMENT AND NONE GOVERNMENT PRIMARY SCHOOLS WATE	142
TABLE 2.2.13:GOVERNMENT AND NONE GOVERNMENT PRIMARY SCHOOLS WATER	143
TABLE 2.2.14:GOVERNMENT SCHOOLS BY TYPE OF WATER SUPPLY	144
TABLE 2.2.15:ELECTRICITY AVAILABILITY AND SOURCE OF ELECTRICITY GOVE	145
TABLE 2.2.16:PRIMARY SCHOOLS LIBRARY AND LABORATORY AVAILABILITY	147
TABLE 2.2.17:PRIMARY SCHOOLS AVAILABILITY OF CO-CURRICULAR	148
TABLE 2.2.18:GOVERNMENT PRIMARY SCHOOLS REVENUE	150
TABLE 2.2.19:PRIMARY EDUCATION EXPENDITURE	151
TABLE 2.3.2:ABE FACILITATORS BY TRAINING STATUS	156
TABLE 2.4.2:GOVERNMENT SECONDARY, GRADE 9-10, STAFF BY HIGHEST	159
TABLE 2.4.3:GOVERNMENT AND NON-GOVERNMENT PREPARATORY, GRADE 11-12,	160
TABLE 2.4.4:GOVERNMENT PREPARATORY, GRADE 11-12, STAFF BY HIGHEST	161
TABLE 2.4.5:SECONDARY & PREPARATORY TEACHING STAFF BY SPECIALIZATION	162
TABLE 2.4.6:SECONDARY & PREPARATORY TEACHING STAFF BY RANK	163
TABLE 2.4.8:SECONDARY GRADE 9-10, SCIENCE MATHEMATICS TEACHERSN	166
TABLE 2.4.9:SECONDARY GRADE 11-12, SCIENCE MATHEMATICS TEACHERS BY	167
TABLE 2.4.10:GOVERNMENT SECONDARY GRADE 9-10 SCHOOLS "SMASSE"	168
TABLE 2.4.11:GOVERNMENT SECONDARY GRADE 11-12 SCHOOLS, "SMASSE"	169
TABLE 2.4.12:GOVERNMENT SECONDARY GRADE 9-12 "SMASSE" TEACHERS	170
TABLE 2.4.13:SECONDARY AND PREPARATORY SCHOOLS PRINCIPALS BY HIGHEST	171
TABLE 2.4.14:SECONDARY AND PREPARATORY SCHOOLS VICE PRINCIPALS BY	172
TABLE 2.4.15:SECONDARY & PREPARATORY EDUCATION STUDENT	174
TABLE 2.4.16:SECONDARY & PREPARATORY EDUCATION STUDENT	176
TABLE 2.4.17:SECONDARY EDUCATION TEXT BOOK TO STUDENT RATIO	177
TABLE 2.4.18:PREPARATORY EDUCATION TEXT BOOK TO STUDENT RATIO	177

TABLE 2.4.19:GOVERNMENT AND NONE GOVERNMENT SCHOOLS WATER SUPPLY	181
TABLE 2.4.20:SECONDARY AND PREPARATORY GOVERNMENT AND	182
TABLE 2.4.21:GOVERNMENT SECONDARY AND PREPARATORY SCHOOLS WATER	183
TABLE 2.4.22:NONE GOVERNMENT SECONDARY AND PREPARATORY SCHOOL	184
TABLE 2.4.23:SECONDARY AND PREPARATORY SCHOOLS TOILET AVAILABILITY	186
TABLE 2.4.24:SECONDARY AND PREPARATORY SCHOOLS TOILET STATUS	187
TABLE 2.4.25:SECONDARY AND PREPARATORY SCHOOLS ELECTRIC POWER	189
TABLE 2.4.26:SECONDARY AND PREPARATORY SCHOOLS ELECTRICITY	190
TABLE 2.4.27:GOVERNMENT AND PREPARATORY SCHOOLS PLAZMA	191
TABLE 2.4.28:GOVERNMENT AND NONE GOVERNMENT SECONDARY SCHOOLS	192
TABLE 2.4.30:SECONDARY SCHOOLS LABORATORIES AND LIBRARIES	193
TABLE 2.4.31:CO-CURRICULAR INFORMATION IN SECONDARY AND PREPARA	194
TABLE 2.3.32:CO-CURRICULAR INFORMATION IN GOVERNMENT AND NONE	195
TABLE 2.4.33:HIV/AIDS INTERVENTION INFORMATION IN GOVERNMENT	196
TABLE 2.4.35:GOVERNMENT SECONDARY & PREPARATORY SCHOOLS COMMUN	197
TABLE 2.4.35: GOVERNMENT SECONDARY & PREPARATORY SCHOOLS COMMUNIT	198
TABLE 3.1.1:PRIMARY EDUCATION INTERNAL EFFICIENCY RATE (IER)	200
TABLE 3.1.2:SCHOOLING PROFILE BY LONGITUDINAL METHOD	203
TABLE 3.1.3:PRIMARY INTERNAL EFFICIENCY BY CYCLE	205
TABLE 3.1.4:PRIMARY DROPOUT RATE BY ZONE AND ADMINISTRATIVE TOWNS	211
TABLE 3.1.5:PRIMARY FIRST CYCLE TRANSITION RATE	213
TABLE 3.1.6: PRIMARY SECOND CYCLE TRANSITION RATE	214
TABLE 3.1.7:GRADE 5COMPLETION RATE BY ZONE AND ADMINISTRATIVE TOWN	216
TABLE 3.1.8: PRIMARY EDUCATION COMPLETION RATE BY ZONE AND ADMINIST	217
TABLE 3.1.9: NUMBER OF REPEATERS IN PRIMARY EDUCATION	218
TABLE 3.1.10: NUMBER OF READMITTED IN PRIMARY EDUCATION	219
TABLE 3.1.11: FLOW RATE IN PRIMARY EDUCATION (BOTH SEX)	224
TABLE 3.1.12:FLOW RATE IN PRIMARY EDUCATION (MALE)	225
TABLE 3.1.13: FLOW RATE IN PRIMARY EDUCATION (FEMALE)	226
TABLE 3.1.14: PUPILS YEAR BY GRADE OF COHORT	227
TABLE 3.1.15: PRIMARY EDUCATION COHORT ANALYSIS SURVIVAL	228
TABLE 3.1.16: NUMBER OF PUPILS SURVIVED IN EACH GRADE OF THE COHORT	229
TABLE 3.1.17: PERCENTAGE OF DROPOUT BY GRADE OF THE COHORT	230
TABLE 3.1.18: NUMBER OF DROPOUT BY GRADE OF THE COHORT	231

TABLE 3.1.19: REPEATERS BY GRADE OF THE COHORT	232
TABLE 3.1.14: PERCENTAGE OF REPEATERS BY GRADE OF THE COHORT	233
TABLE 3.1.15:NUMBER OF GRADUATES FROM THE FINAL YEAR	234
TABLE 3.1.16:ENROLMENT BY YEAR OF THE STUDY FROM THE COHORT	234
TABLE 3.1.17: DROP OUT BY YEARS OF STUDY FROM THE COHORT	235
TABLE 3.1.18: GRADUATE BY YEARS OF STUDY FROM THE COHORT	235
TABLE 3.1.19: AVERAGE DURATION OF THE STUDY FOR GRADUATES	236
TABLE 3.1.20: AVERAGE DURATION OFTHE STUDY FOR DROPOUT	236
TABLE 3.1.21: INPUT/OUTPUT RATIO FROM THE COHORT	236
TABLE 3.1.22: COEFFICIENTOF EFFICIENCY FROM THE COHORT	237
TABLE 3.1.23: PERCENTAGE OF WASTAGE SPENT ON REPETITION AND DROP OUT	237
TABLE 3.2.1:SECONDARY EDUCATION DROPOUT AND REPETITION RATES	238
TABLE 3.2.2:SECONDARY GRADE 9-10 REPEATER AND READ MITER STUDENTS	240
TABLE 3.2.3:PREPARATORY, GRADE 11-12,REPEATER AND READ MITER STUDENTS	241
TABLE 3.3.1:GRADE 8TH EXAMINATION RESULT	242
TABLE 3.3.2:GRADE 10TH EXAMINATION RESULTS INCLUDING PASTORAL	243
TABLE 3.3.3:GRADE 12TH EXAMINATION RESULT	244
TABLE 3.3.3:GRADE 12TH EXAMINATION RESULT PASSED TO GOVERNMENT UNI	245
TABLE 6.1: OROMIA CTEs CANDIDATE TEACHERS ENROLLED IN REGULAR DIP	247
TABLE 6.2: OROMIA CTEs CANDIDATE TEACHERS ENROLLED IN EVENING DIPL	248
TABLE 6.3: OROMIA CTEs CANDIDATE TEACHERS ENROLLED IN SUMMER DIPLO	249
TABLE 6.4: OROMIA CTEs PRE PRIMARY TEACHERS CERTIFICATE TRAINING	251
TABLE 6.5. OROMIA CTEs CANDIDATE TEACHERS ATTRITION	252
TABLE 6.6. OROMIA CTEs GRADUATES IN DIPLOMA PROGRAM	255
TABLE 6.7 FULL-TIME 'CTE'S ACADEMIC STAFF BY EDUCATION LEVEL	257
TABLE 6.8: OROMIA CTEs PART TIME ACADEMIC & TECHNICAL STAFF	258
TABLE 6.9: OROMIA CTEs ADMINISTRATIVE STAFF BY EDUCATION LEVEL	258
TABLE 6.10: OROMIA CTEs CANDIDATE TEACHERS ENROLLED IN WEEKEND DIP	259
TABLE 6.11: OROMIA CTE'S ACADEMIC STAFF BY EDUCATION LEVEL AND RANK	260

List of Graphs

Graph 1: Five Years Grade 1 AIR and NIR Trend.....	xviii
Graph 2: Primary Education GER Five Years Trend	xix
Graph 3: Primary Education NER Five Years Trend	xx
Graph 4: Primary Education NER Five Years Trend	xx
Graph 5: Secondary Education NER Five Years Trend	xx
Graph. 1.1.1: Pre-PRIMARY EDUCATION BY TYPE.....	2
Graph.1.1.2: Trend of Number of Kindergartens	3
Graph. 1. 1.3: Enrolment of Pre-Primary Schools	5
Graph.1.1.4:Trend of Enrolment of Kindergartens.....	5
Graph. 1.1.5: Zonal and Administrative Towns Comparison of Pre-primary GER	7
Graph. 1.2.1: Number of Primary Schools by Ownership.....	9
Graph 1.2.2. New Entrant Enrolment by Age.....	18
Graph 1.2.3. Percentage of Distribution of Primary Education Enrolment by Grade 20	
Graph 1.2.4 Government Schools Primary Enrolment by zones/ Administrative	21
Graph 1.2.6. Primary Enrolmet share by Ownership, Program and Language	21
Graph 1.2.7 Primary First Cycle Special Need Enrolment by Type of Disability	33
Graph 1.2.8 Primary Grade 5-8, Special Need Enrolment by Type of Disability	33
Graph 1.2.9 Primary Grade 1-8, Special Need Enrolment by Type of Disability	34
Graph 1.2.10 Zonal Comparison of Primary Special Need Education respective ...	35
Graph 1.2.11. Trend of AIR IN the Last Five Years	54
Graph 1.2.13 Trend of GER in Primary First Cyclein the Last Five Years.....	61
Graph 1.2.14 Trend of Primary Second Cycle (5-8) GER in The Last Five Years ...	64
Graph 1.2.15. Trend Primary 1-8 GER in the last five years.....	67
Graph 1.2.16 Five Years Trend of Primary First Cycle NER.....	70
Graph 1.2.17 Five Years Trend of Primary 5-8 NER	72
Graph 1.2.18 Five Years Trend of Primary 1-8 NER	74
Graph 1.2.19 Five Years Trend of Primary Gender Equity indicators by GER	77
Graph 1.2.20 Five Years Trend of Primary Gender Equity by NER.....	78
Graph 1.3.1 Five Years GER Trend of Secondary First Cycle (grade 9-10).....	103
Graph 1.3.2 Five Years Trend of Secondary (9-10) Gender Gap.....	105
Graph 1.3.3 Five Years NER Trend of Secondary First Cycle (9-10).....	106
Graph 1.3.4 Five Years Trend of GER for Preparatory (11-12).....	108
Graph 1.3.5 Five Years Trend of Preparatory Schools NER.....	111
Graph 1.4.1 Five Years trend of ABE Enrolment.....	117
Graph 1.4.2. Five Years Trend of IFAE Enrolment	119
Graph 2.2.1. Five Years Trend of Primary (1-8) Student-Teacher Ratio	134

Graph 2.2.2 Five Years Trend of Primary (1-8) Student-Section Ratio.....	137
Graph 2.4.1 Five Years trend of Secondary (9-10) Students Section Ratio.....	175
Graph 3.1.1 Enrolment Pattern	201
Graph 3.1.2 Retention Profile	202
Graph 3.1.3 Schooling profile by Longitudinal Method.....	203
Graph 3.1.4. Primary Education Promotion Rate	206
Graph 3.1.5. Primary Education Repetition Rate	207
Graph 3.1.6 Five Years Trend of Primary Students Repetition Rate.....	208
Graph 3.1.7. Primary Education Dropout Rate by Grade	209
Graph 3.1.8. Five Years Trend of Primary Education Dropout Rates	210
Graph 3.1.9. Five Years Trend of Grade 1 Students Dropout Rates	210
Graph 3.1.10. Five Years Trend of Transition Rate in Primary Education	215
Graph 3.1.11. Survival by Grade of the Cohort.....	229
Graph 3.1.12. Number of Dropouts in Each Grade of the Cohort	231
Graph 3.1.13. Number of Repeaters of the Cohort by Grade	232

List of Maps

Map1: Kindergarten Schools Location Map at Regional Level.....	4
Map 2: MPrimary First Cycle Geographical Locations in the region	15
Map 3: Primary Second Cycle Geographical Locations in the region	16
Map 4: Primary schools (Grade 1-8) Geographical Locations in the region.....	17
Map 5: Geographical Locations of Secondary first Cycle (Grade 9-10) schools.....	82
Map 6: Geographical Locations of preparatory (Grade 11-12 Schools)	83
Map 7: Distribution OF ABE centers	116

Foreword

Education is an essential sector to ensure sustainable development in a given country and that enables citizens to participate in democratic, social and political aspects. It is also the most important contributor to national economic growth and development of nations. To evaluate whether it is going on the right track or not as well as to check whether the intended goal is achieved or not, there should be an analysis on the education sector performance indicators. Oromia Education Bureau is therefore collects, compiles, analyzes and delivers educational data in such publications yearly for decision makers, planners, researchers and stockholders. Accordingly, this Education Statistic Annual Abstract is also giving emphasis to the provision of relevant and articulated information in all levels of education taking place in our region for the attainment of SDGs. The charts, graphs and tables in this publication present a relevant and accurate picture of our progress on an annual basis. In presenting this overview, we allow the key partners and stakeholders to see the glance of alteration and how quickly the changes have taken place in our Region.

Therefore, this document would definitely meet the need of decision makers, planners, policy makers, researchers and educational stakeholders in obtaining information regarding educational performance indicators of our region. Besides, it also enables educational planners and policy makers in targeting their future goals in terms of our educational standard by allocating the needed resource for improving and implementing quality of education. Finally, this educational annual abstract gives direction in filling the gaps seen aligned with different key education performance indicators in the region, particularly in improving the quality of education. Moreover, hard work also expected from all education partners to fill the gaps seen in the sector too.

Abbreviations

ABE	Alternative Basic Education
AFR	Adult Facilitator ratio
AIR	Apparent Intake Rate
ASC	Annual School Census
CE	Coefficient of Efficiency
CRC	Cluster Resource Center
CR	Completion Rate
CSA	Central Statistics Agency
CTE	College of Teachers Education
DEO	District Education Office
DR	Dropout Rate
EFA	Education for All
EMIS	Education Management Information System
GER	Gross Enrolment Rate
GIR	Gross Intake Rate
GPI	Gender Parity Index
IER	Internal Efficiency Rate
IOR	Input Output Rate
IFAL	Integrated Functional Adult Literacy
KG	Kindergarten
MDG	Millennium Development Goal
NER	Net Enrolment Rate
NIR	Net Intake Rate
NGO	None Governmental Organization
OEB	Oromia Education Bureau

PI	Parity Index
PSR	Pupil Section Ratio
PTR	Pupil Teacher Ratio
PYW	Pupil Years Wasted
PPAPS	Pre- Primary Attached to Primary Schools
PR	Promotion Rate
RR	Repetition Rate
RUPI	Rural Urban Parity Index
SMASEE	Strengthening Mathematics and Science Education in Ethiopia
SR	Survival Rate
SAP	School Age Population
SFR	Student Facilitator Ratio
ToT	Training of Trainers
TR	Transition Rate
TPY	Total Pupils Years
UPE	Universal Primary Education
WR	Wastage Rate
ZEO	Zone Education office

Introduction

Oromia Government Regional State Education Bureau has been preparing Annual Abstract every year in improving and creating conducive work environment to plan and monitor the provision of quality and relevant education for the Region. As known, we had been launched the preliminary quick abstract from preliminary data for the temporary utilization till this annual abstract comes to be active. Accordingly, starting from the beginning of this year till now educational data of the year have been collected, entered and verified at Zonal level and then finally the data were verified at Regional level, recently this final annual abstract of the year is compiled and ready for use by now.

This publication has been written by Oromia Education Bureau EMIS team, with the significant support and cooperation of the thousands of school educationist who submitted documentation of educational annual census from the school up to zone education office. Data was collected based on standard questionnaires designed for pre-primary (KG), Alternative Basic Education, Primary and Secondary education and Integrated Functional Adult Literacy program. This annual abstract contains both descriptive and analytical summaries of equitable access, quality and efficiency of education of our region in detail manner. The data are further disaggregated by the level of education, gender, and localities in order to show detailed educational information of the region. Accordingly, we hope that this publication may provide a basis for monitoring the system and having educational information for policy makers, planners and also references for researchers as well.

Finally, EMIS team would to thank all of our staffs who were involved in data collection, data entry and data verification at school, woreda, admin town and zonal level, because the data collection, entry and verification would not been possible without the important contributions of you. A special note of thanks is also reserved for all experts of our bureau in general and ICT & EMIS directorate in particular for their cooperative effort on the publication of this document.

I. Data Gathering Process

The Annual School Census (ASC) 2017/18 G.C covered all educational institutions across the Region. These institutions are distributed in 20 zones, 19 Administrative Towns, 317 districts and 2766 Cluster Resource Centers (CRC) in the Region. The educational data gathering process has passed through;

- The Regional EMIS team conducted the Training of Trainers (ToT) for all District Education Office (DEO), Zonal/Admin Town Education offices (ZEO) statistician on how to fill annual census questioners, and the ToT also conducted training for CRC supervisors and school directors at CRC and District level.
- The CRC supervisors, DEO and ZEO statisticians were overseeing the filling, retrieval and authentication of filled questioners by the school Directors,
- The process of gathering data was implemented over a maximum of 20 days, depending on the number and size of institutions in each of the districts.
- Workshop and training on the ASC questioner also conducted at Regional, Zonal and District level for statisticians and CRC supervisors and school principals as well. The objective of the workshops is to create awareness about how to fill the questionnaires. Questionnaires by school directors were completed within 7days. Finally, verification and approval of the filled census questionnaires have taken place by respective district Education officials
- Subsequently checking, verification, retrieval of authenticated questionnaires and settling conditions for data entering have taken place by the Zonal officials.

II. Data Processing and Verification

Data entry had been done by data entry clerks hired for entering data under the supervision of the EMIS technical team at zonal level. It was taken place using the so called StatEduc software that operating on a local area network. During data verification, the data verifiers were check the error within encoded data and also clear the data accordingly. After data verification at zonal level, all the data bases were collected and merged at regional level to have regional level data. The last process was data verification & refining at regional level by Zonal statisticians under the supervision of regional EMIS team, so as to clean errors and ensure its final quality level.

III. Data Validation

After the Regional EMIS team carried out the final verification stage, Following that, the 2010 (2017/18 G.C) draft education annual Abstract had been developed and then distributed for the directorates of the Regional Education Bureau for comments to validate the document, and finally after the comments were incorporated in the publication the validation step were ended, lastly such kind of Regional annual abstract were developed.

Executive Summary

The Regional Education Bureau gathers, compiles, analyses and disseminates educational information annually that covers all education subsectors i.e. Pre-primary, Primary, Secondary, Preparatory, Non-formal Education and College of Teachers' Education/CTE. In the same phenomenon almost, all education data has been collected from all institutions and then compiled and analyzed in this publication. Students' performance obtained from National and Regional Examination was also analyzed as indicated in the findings. The five years trend of education data and information as well as the summary of key data is presented here under;

1. Trend of Equitable Access in the last five Years

As indicated on Table 1 below, the number of institution's, were somehow increased most specifically in primary and secondary schools, as one can see from the table the Average Annual Growth Rate (AAGR) of these institutions were 8.03% and 2.53% for secondary and primary schools respectively. Whereas, AAGR of ABE centers was negative because the number of institutions was less than the final year than the initial year, the decreasing of AAGR may be natural because one can judge that the missed ABE centers may be upgraded to regular schools, however the issues have to be identified by research whether those centers were progressed to regular schools or closed by other reasons.

As Table 2, shows from the year 2006 to 2010 E.C, the enrolment was significantly increased in some institutions such as in pre-primary, preparatory grade 11-12 and primary schools' grade 5-8. When we look at the table the AAGR of those institutions were 9.35%, 9.18% and 6.21% respectively. As specified on the table one can observe the rest of institutions change of AAGRs.

Regarding to five years trend of access rates, specifically related to GER, as shown on Table 3, the AAGR of gross enrolment rate of all institutions were indicated, however the GER growth rate of pre-primary, preparatory grade 11-12 and primary grade 5-8 were magnificently higher than the rest of institutions, and that was 10.18%, 5.7% and 3.69% respectively.

I. Number of Institutions

TABLE 1: FIVE YEARS TREND OF NUMBER OF INSTITUTIONS

Five Years Trend of Number of Institutions (2006-2010)						
Institutions	Year					AAGR
	2006	2007	2008	2009	2010	
Kindergartens	1402	1543	1631	1657	1726	4.16%
"O-class"	8343	9817	11180	11216	10729	5.03%
Alternative Basic Education (ABE)			3115	2360	1958	-9.29%
Primary schools (1-8)	12792	13346	13846	14309	14519	2.53%
Secondary 9_10	739	861	962	1062	1104	8.03%
Preparatory 11_12	264	295	339	358	375	7.02%
(9-12)Program	1003	1156	1301	1420	1479	7.77%
(9-12) Physical	942	1101	1297	1367	1428	8.32%
Cluster Resource Centers (CRC)	2408	2511	2662	2766	2812	3.10%
Colleges of Education (CTE)		12	12	12	12	0.00%

II. Five Year Trend of Enrolment

TABLE 2: FIVE YEARS TREND OF ENROLMENT

Number of students Enrolled in the last five years (2006-2010)								
Sector	Subsector	Sex	Years					AAGR
			2006	2007	2008	2009	2010	
Preprimary Education	Kindergarten	M	80538	92824	103011	108753	121199	8.17%
		F	76062	87097	97084	102387	114592	8.20%
		T	156600	179921	200095	211140	235791	8.19%
	Child to Child	M	21238	24754	46024	31974	22548	1.20%
		F	18890	21947	38378	27567	19436	0.57%
		T	40128	46701	84402	59541	41984	0.90%
	PPAPS	M	198578	262789	460570	374133	338199	10.65%
		F	179576	234440	412959	331792	301746	10.38%
		T	378154	497229	873529	705925	639945	10.52%
	Total Preprimary	M	435716	380367	609605	514860	481946	2.02%
		F	274528	343484	548421	461746	435774	9.24%
		T	574882	723851	1158026	976606	917720	9.35%
Alternative Basic Education	ABE	M	81105	88691	112174	87349	77770	-0.84%
		F	61826	67362	85309	65447	58572	-1.08%
		T	142931	156053	197483	152796	136342	-0.94%
Primary Education	1_4	M	2451518	2567816	2845895	2865433	2927448	3.55%
		F	2163419	2244859	2478453	2484116	2545760	3.25%
		T	4614937	4812675	5324348	5349549	5473208	3.41%
	5_8	M	995866	1083720	1225150	1292045	1396288	6.76%
		F	874586	945535	1045905	1087939	1154988	5.56%
		T	1870452	2029255	2271055	2379984	2551276	6.21%
	1_8	M	3447384	3651536	4071045	4157478	4323736	4.53%
		F	3038005	3190394	3524358	3572055	3700748	3.95%
		T	6485389	6841930	7595403	7729533	8024484	4.26%
Secondary Education	Secondary (9-10)	M	294622	303389	340908	361098	405753	6.40%
		F	249039	256425	279507	289047	312894	4.57%
		T	543661	559814	620415	650145	718647	5.58%
	Preparatory (11-12)	M	60702	64757	80324	88207	95263	9.01%
		F	43415	51438	62903	69431	69485	9.41%
		T	104117	116195	143227	157638	164748	9.18%
	9_12	M	355324	368146	421232	449305	501016	6.87%
		F	292454	307863	342410	358478	382379	5.36%
		T	647778	676009	763642	807783	883395	6.20%

III. Five years Trend of Access Rates

TABLE 3: FIVE YEARS TREND OF ACCESS RATES

Gross and Net Enrolment rates of the last five years (2006-2010)												
Sector	Subsector	Years in E.C.										AAGR of (GER) only
		2006		2007		2008		2009		2010		
		GER/AIR	NER/NIR	GER/AIR	NER/NIR	GER/AIR	NER/NIR	GER/AIR	NER/NIR	GER/AIR	NER/NIR	
Pre-primary	KG	4.86		5.4		6.6		6.9		7.6		
	"O-Class"	12.98		15.0		28.8		23.2		20.7		
	"C to C"			1.4		2.8		2.0		1.4		
	Average (Pre-primary)	17.84		21.90		37.20		32.1		29.7		10.18%
Primary	Grade 1 (AIR/NIR)	147.7	97.9	147.8	96.2	185.1	124.8	169.5	113.5	170.0	112.3	2.81%
	1_4+ABE	124.1	99.2	126.1	96.8	145.5	120.2	143.6	119.6	145.2	120.4	3.13%
	5_8	56.2	43.9	59.2	46.8	62.5	50.7	63.9	51.8	67.6	54.3	3.69%
	1_8+ABE	92.5	86.0	95.0	86.8	104.9	98.2	104.4	97.5	106.8	99.4	2.87%
Secondary	9_10	36.2	16.8	36.2	17.5	37.5	17.9	38.1	17.5	41.00	18.9	2.49%
	11_12	7.5	3.8	8.1	4.5	9.2	5.2	9.8	5.6	9.97	5.2	5.70%

GRAPH 1: FIVE YEARS GRADE 1 AIR AND NIR TREND

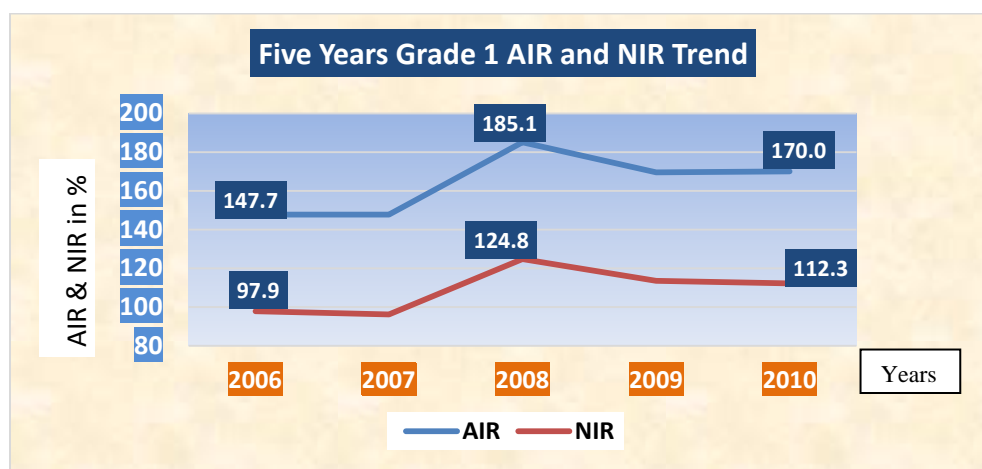

As the Graph1 shows, the five years grade 1 trained of AIR were above 100%, it means the indicator briefs that most of the kids joined the system were above school aged. In the same way the NIR was also reveals the same trained as well, except in 2006 and 2007 E.C., registered a little bit less than 100%.

GRAPH 2: PRIMARY EDUCATION GER FIVE YEARS TREND

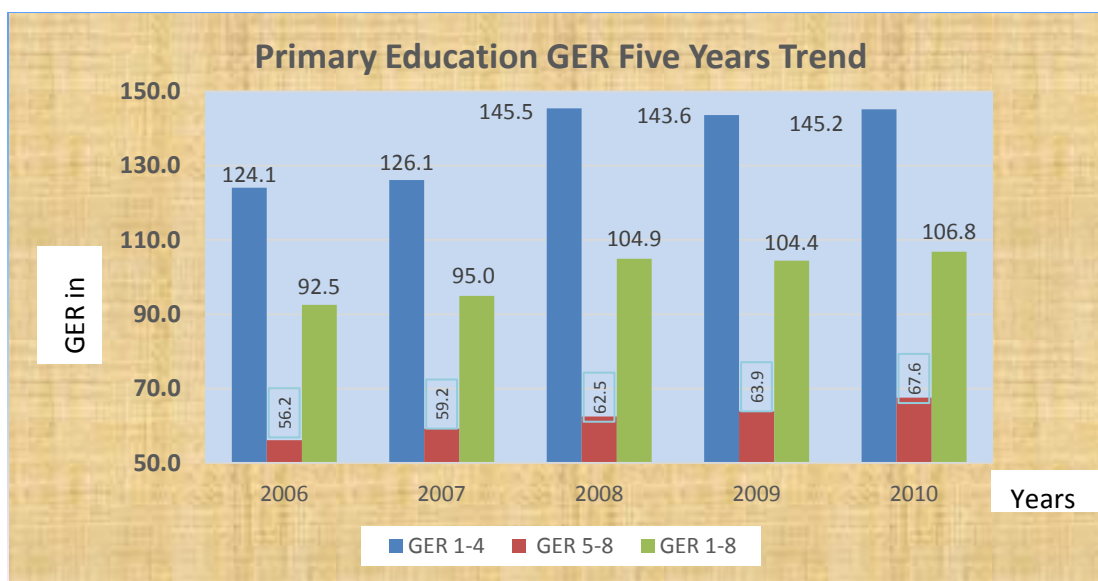

As observed from the graph 2 above, the Grade 1-4 Regional GER was enumerated as 124.1% by 2006 (2013/14 G.C) and increased to 145.2% by 2010 (2017/18 G.C). It is clearly seen from the graph that, the number of over aged and under aged children in the system has not decreased yet.

As Graph 2 and Graph 4 shows, the AAGR of Gross Enrolment Rate of primary and secondary first and second cycles were 3.1%, 3.7%, 2.9%, 2.5% and 5.7% respectively for grade 1-4, 5-8, 1-8, 9-10 and 11-12. As one can observe from the figures the growth rate of grade 5-8 and grade 11-12 were exceed from the rest.

Regarding to Grade 5-8 the Regional GER was 56.2% in 2006 (2013/14 G.C) and slight increased to 67.6%, as the data indicates, the students enrolled in primary first cycle was left the system without joining the second cycle primary. So, the issue needs farther investigation in figuring out why these were happened and putting the remedial action for the gap shown. As one can observe from the graph, the GER of Grade 1-8 in 2006 (2013/14 G.C) inclined from 92.5% to 106.8% by 2010 (2017/18). Therefore, the data indicates still over aged kids were involved in the system from year to year.

As shown from Graph 3 and Graph 5, the Net Enrolment Rate differs in increments in primary and secondary first and second cycle, from the starting year 2006 to final year 2010, however when we look at the AAGR of all primary and secondary schools' grade 1-4, 5-8, 1-8, 9-10 and 11-12 the growth rate was 3.9%, 4.3%, 2.9%, 2.4% and 6.3% respectively. As we observe from the figures the growth rate of grade 5-8 and grade 11-12 were a little bit higher than the others.

GRAPH 3: PRIMARY EDUCATION NER FIVE YEARS TREND

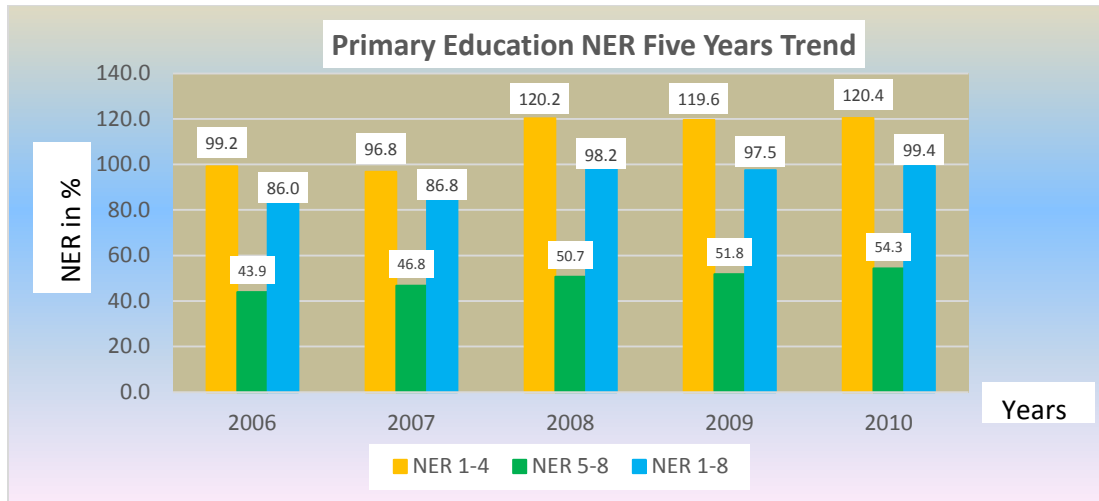

GRAPH 4: PRIMARY EDUCATION NER FIVE YEARS TRAINED

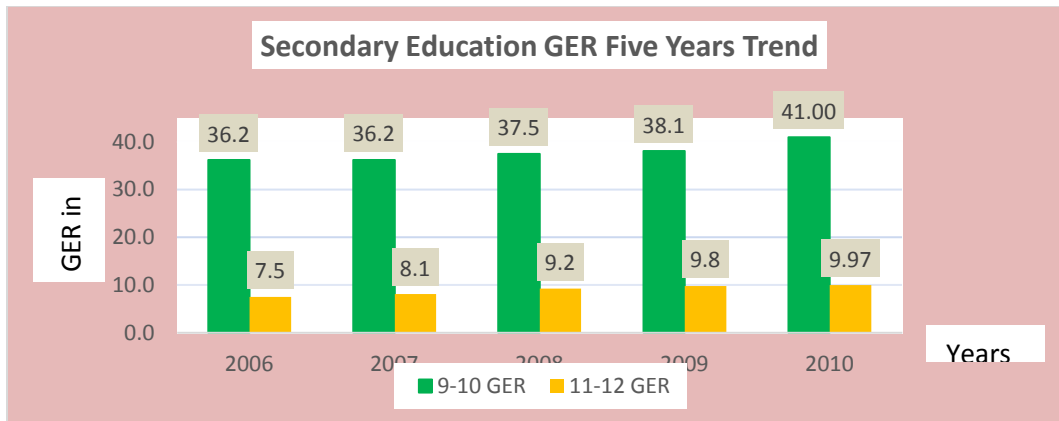

GRAPH 5: SECONDARY EDUCATION NER FIVE YEARS TREND

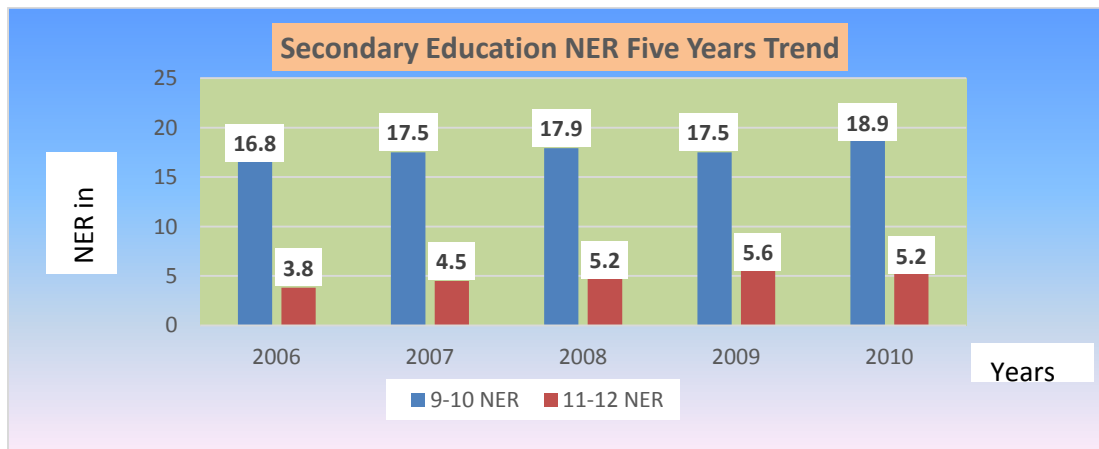

2. Trend of Education Quality and Efficiency Indicators In The Last Five Years

I. Five Years Trained of Number and Qualification of Teachers

Table 4: Five years, Number and Qualification of Teachers

Number of Teachers and percentage of Qualification in the last five years (2006-2010)						
Subsector	Sex	Years in E.C.				
		2006	2007	2008	2009	2010
KG	M	1365			1788	1976
	F	2827			4421	4484
	T	4192			6209	6460
"O-class"	M			1741	2008	1819
	F			2588	3022	2722
	T			4329	5030	4541
Total Preprimary	M	1365	0	1741	3796	3795
	F	2827	0	2588	7443	7206
	T	4192	0	4329	11239	11001
1_4	M	38660	38601	39416	40551	41930
	F	31774	35147	37916	40850	42385
	T	70434	73748	77332	81401	84315
5_8	M	34958	38987	41826	46207	48448
	F	13611	16199	16075	17842	19922
	T	48569	55186	57901	64049	68370
1_8	M	73618	77588	82983	86758	90378
	F	45385	51346	56579	58692	62307
	T	119003	128934	139562	145450	152685
Percentage of Qualification (Diploma & Above)		72.4	76.3	77.5	80.5	83.5
Secondary (9-10)	M	15799	17349	19244	20426	21525
	F	2880	3363	3948	4337	4803
	T	18679	20712	23192	24763	26328
Percentage of Qualification (Degree & Above)		91.4	93.1	93.1	94.2	94.5
Preparatory (11-12)	M	4370	5085	5937	6697	7207
	F	386	427	526	569	665
	T	4756	5512	6463	7266	7872
Percentage of Qualification (Degree & Above)		93.4	93.2	93.2	94	94.2
Percentage of Qualification (Masters & Above)		3.6	5.5	9.2	14.0	18.6
9_12	M	20169	22434	25181	27123	28732
	F	3266	3790	4474	4906	5468
	T	23435	26224	29655	32029	34200

II. Five Years Trained of Pupil to Teacher and Pupil to Section Ratios

TABLE 5: FIVE YEARS TRAINED OF DIFFERENT RATIOS

Different ratios in the last five years (2006-2010)										
Years	Ratios									
	Pupil-Teachers Ratio					Pupil-Section Ratio				
	1_4	5_8	1_8	9_10	11_12	1_4	5_8	1_8	9_10	11_12
2006	66	39	54	29	22	63	48	58	61	52
2007	65	37	53	27	21	62	48	57	59	51
2008	69	39	56	27	22	66	50	60	62	53
2009	66	37	53	26	22	66	49	60	63	53
2010	65	37	53	27	21	66	51	60	64	55

III. Five Years Trend of Primary and Secondary Internal Efficiency

TABLE 6: FIVE YEARS TRAINED OF INTERNAL EFFICIENCY

Primary and Secondary Education Internal Efficiency Rates in the last five years (2006-2010)																										
Years	Rates	Grade 1			(1-4)			(5-8)			(1-8)			Grade 9			Grade 11			(9-10)			(11-12)			
		M	F	T	M	F	T	M	F	T	M	F	T	M	F	T	M	F	T	M	F	T	M	F	T	
2006	Prom.Rate(%)	66.1	66.9	66.5	72.9	73.3	73.1	75.6	75.3	75.5	73.7	73.9	73.8													
	Rep.Rate(%)	10.1	9.7	10.0	9.0	8.6	8.8	8.0	6.8	7.4	8.7	8.1	8.4								7.2	13.4	10.1	1.4	5.4	3.0
	Droup.Rate(%)	23.8	23.3	23.6	18.0	18.1	18.1	16.4	17.9	17.1	17.5	18.0	17.8	25.3	15.5	20.8	11.0	10.8	10.9							
2007	Prom.Rate(%)	68.4	68.8	68.6	74.9	75.3	75.1	79.0	80.5	79.7	76.1	76.8	76.4													
	Rep.Rate(%)	8.8	8.4	8.6	8.1	7.6	7.9	7.8	6.5	7.2	8.0	7.3	7.7								10.1	7.7	9.0	3.9	2.0	3.1
	Droup.Rate(%)	22.8	22.8	22.8	17.0	17.1	17.0	13.1	13.0	13.1	15.9	15.9	15.9	17.0	12.7	15.1	7.4	7.2	7.3							
2008	Prom.Rate(%)	74.7	74.8	74.8	80.4	80.2	80.3	85.3	83.3	84.4	81.9	81.1	81.5													
	Rep.Rate(%)	7.4	7.2	7.3	6.9	6.7	6.8	6.7	5.9	6.3	6.9	6.5	6.7								8.3	6.7	7.6	3.4	2.0	2.8
	Droup.Rate(%)	17.9	17.9	17.9	12.7	13.1	12.9	8.0	10.8	9.3	11.3	12.4	11.8	15.6	14.2	14.9	8.4	10.8	9.6							
2009	Prom.Rate(%)	69.9	69.7	69.8	74.9	74.6	74.7	79.4	78.5	79.0	76.3	75.7	76.0	73.0	71.7	72.4	85.0	84.7	84.9							
	Rep.Rate(%)	7.4	7.2	7.3	7.1	6.9	7.0	6.7	6.1	6.4	7.0	6.7	6.8								7.5	5.8	6.6	5.1	3.1	4.1
	Droup.Rate(%)	22.7	23.1	22.9	18.0	18.5	18.3	13.9	15.4	14.6	16.8	17.6	17.2	16.6	19.6	17.9	9.0	11.3	10.0							
2010	Prom.Rate(%)	72.5	72.5	72.5	77.7	77.4	77.6	83.6	81.7	82.7	79.5	78.7	79.2	79.0	81.2	79.9	91.8	89.3	90.7							
	Rep.Rate(%)	6.9	6.7	6.8	6.4	6.3	6.4	6.0	5.5	5.8	6.3	6.1	6.2								7.3	6.1	6.8	2.8	2.1	2.5
	Droup.Rate(%)	20.7	20.8	20.7	15.8	16.3	16.1	10.4	12.7	11.5	14.2	15.2	14.7	10.9	9.7	10.3	4.8	8.1	6.3							

CHAPTER ONE

EQUITABLE ACCESS

Over View of Pre-Primary Education Program

Education which is given to four to six years old children before they enter formal schools is called pre-primary education. Pre-primary education includes kindergartens, “O-class” and child to child programs. Kindergartens are predominantly operated by communities and non-governmental organizations such as faith-based institutions mostly in urban area. Government has been involving in pre-primary attached to primary schools (“O-class”) and child to child programs to address disadvantaged rural children of the level. In this regard Oromia Education Bureau recently embarked on development of the pre-primary sub sector since constructive impact on further learning in primary education and beyond significantly dwells on Early Childhood Development (ECD) education. Developments have been under taken to boost the performance in this subsector to achieve EFA goals; for instance, the development of the early childhood curriculum & teacher training are among the achievements.

1.1.1. Pre-Primary Institutions

There were 13,110 (1,726 KG, 10,729 PPAPS and 655 C to C) pre-primary institutions those responded to the 2010 (2017/18 G.C) ASC. The number of the former institution has increased and the number of latter two institutions have decreased when compared with that of 2009 (2016/17.G.C). Accordingly, the number of KGs has increased from 1,657 to 1,726; whereas the number of PPAPS has decreased from 11,216 to 10,729 and Child to Child centers have decreased from 883 to 655. Graph1 below also shows us that among 13,110 pre- primary schools in 2017/18 G.C. the majority (81.8%) were pre-primary

attached to primary schools (PPAPS) followed by KG (13.2%) and then Child to Child centers (5.0%).

GRAPH. 1.1.1: PRE-PRIMARY EDUCATION BY TYPE

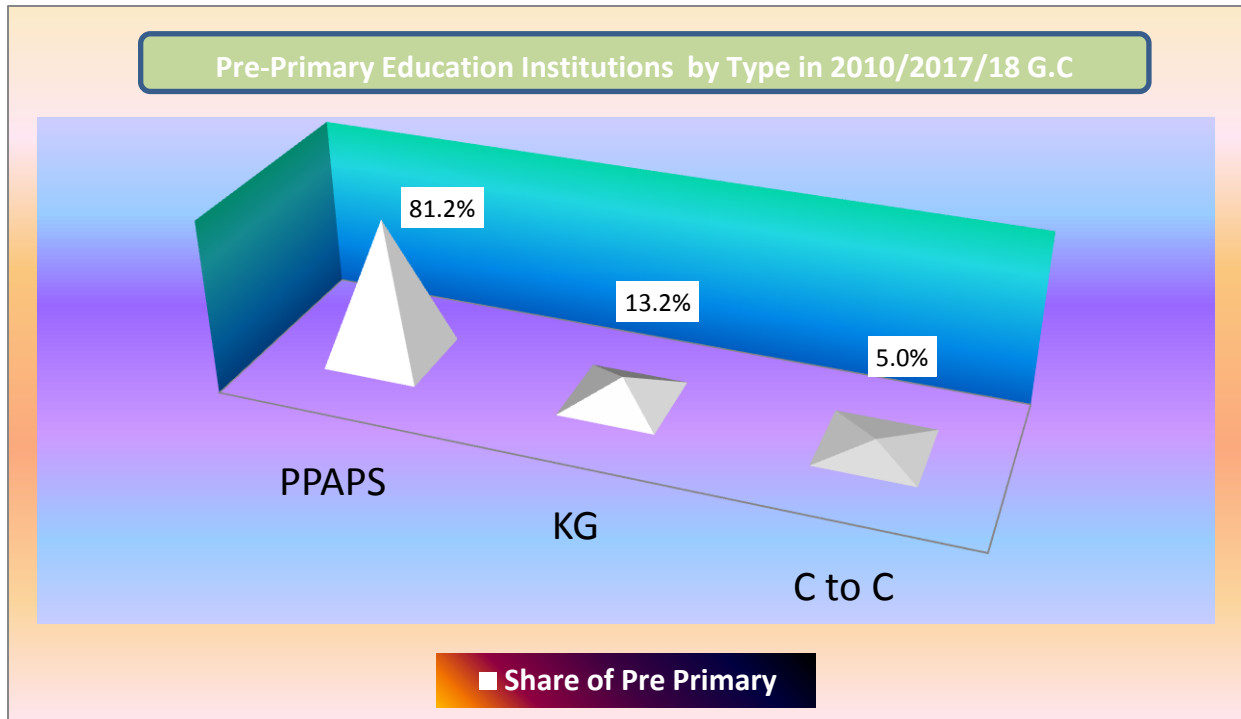

Since the development of the ECD curriculum was introduced, there is a direction that all Government primary schools have to conduct the PPAPS program. Based on the National Policy for ECD, Oromia National Region State Education bureau has been put in to practice since 2002 to benefit vulnerable and disadvantaged children of age 6 who do not have access to kindergarten by annexing it to public primary schools especially in rural areas for one year. That is why most of primary schools in the region 73.9% were involved in the implementation of program as annexes. But 26.1% of primary schools were not implementing the program in 2017/18 G.C that needs due attention by the concerned body to benefit children of the level.

The other modality to benefit children of age 4-6 is engaging them in Kindergartens. The number of these institutions has shown increment from

year to year. Accordingly, there were 1,402 KGs in 2006 and increased to 1,726 in 2010. Graph 1.1.2 below also shows five years trend of number of KGs.

GRAPH. 1.1.2: TREND OF NUMBER OF KINDERGARTENS

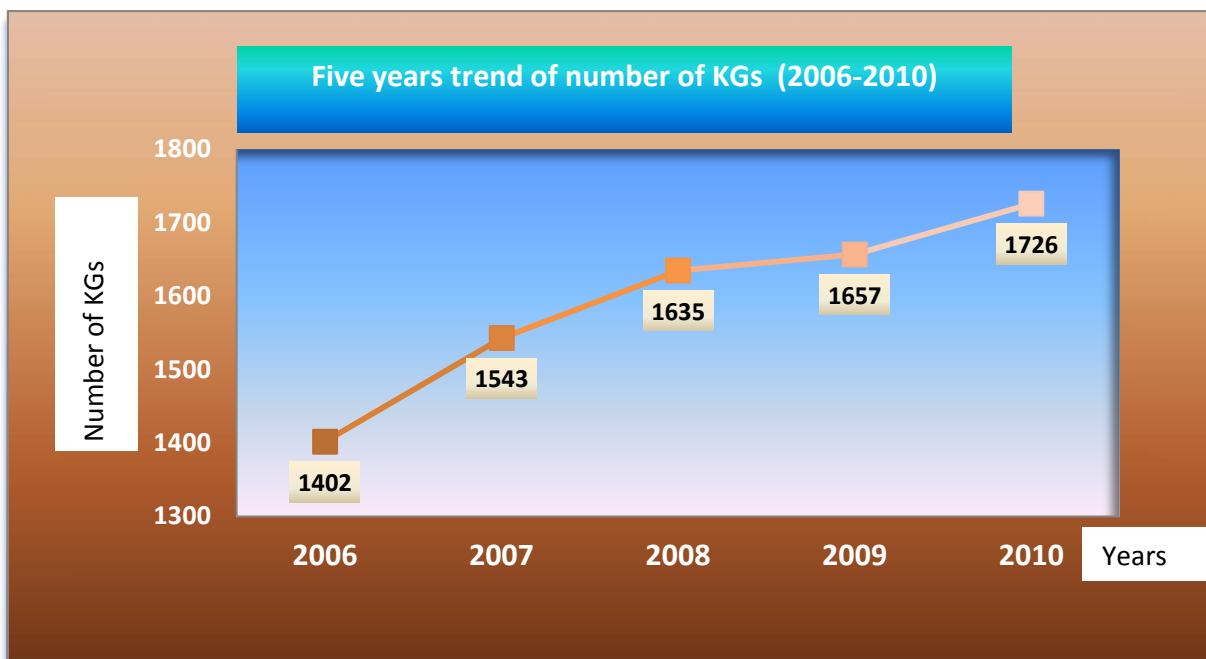

Regarding distribution, most of KGs are concentrated in urban areas of the region mainly owned by private and non-governmental organizations. Map 1 below shows the distribution of KGs those their location data have collected in 2017/18 G.C. As can be seen on the map most of KGs in the Region are located in urban areas and along the main roads. As we can observe from the distribution map; all zones and administrative towns in general and Zones like Borena, Bale, Guji, Horo Guduru Wollega and both Hararge zones need due attention in increasing access of kindergarten schools in all unreached woredas.

Map 1: Kindergarten Schools Location Map at Regional Level

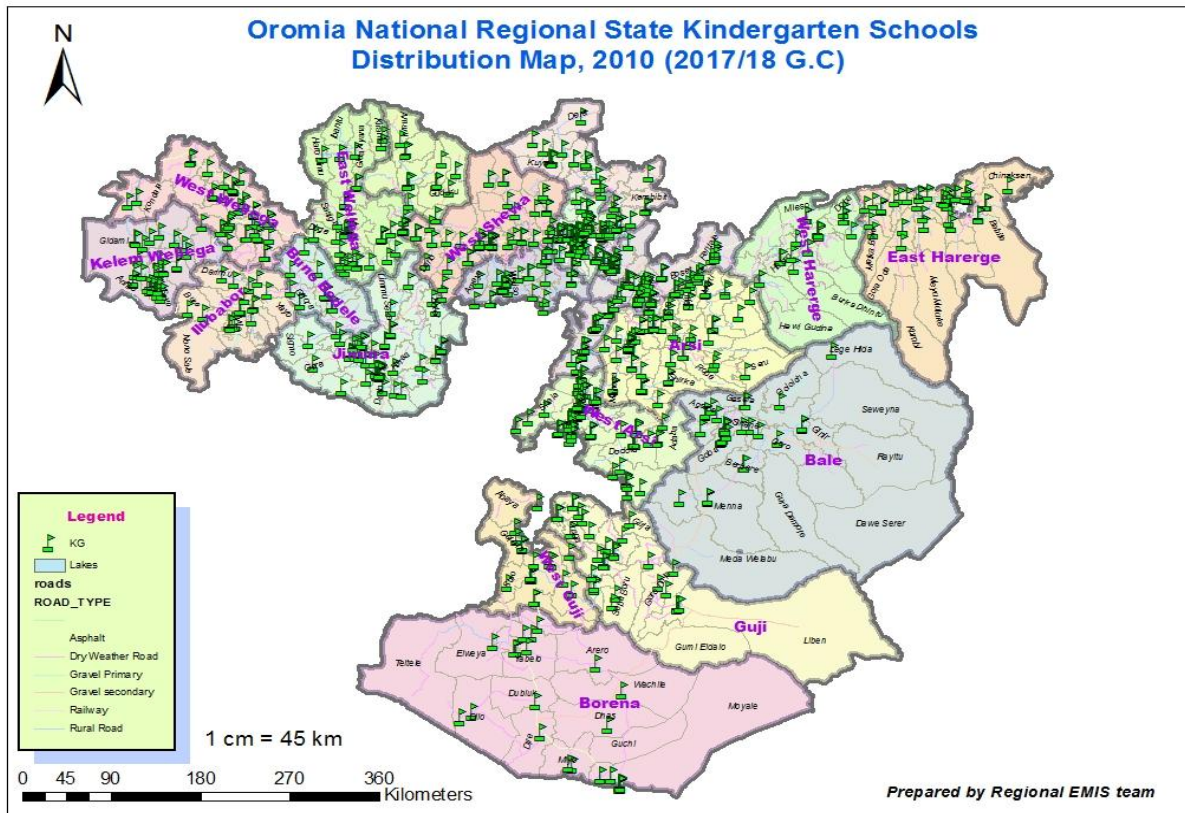

1.1.2. Enrolment in Pre-Primary Education

Graph 1.1.3 below shows that the total number of enrolments of pre-primary education in 2010 is 917,720 with 52.2% of total is boys. Of these, the share of PPAPS enrolment reaches 639,945 (69.7%) followed by KG which was 235,791 (25.7%). The enrolment share of C to C centers for preprimary education is 41, 984(4.6%).

GRAPH. 1. 1.3: ENROLMENT OF PRE-PRIMARY INSTITUTIONS

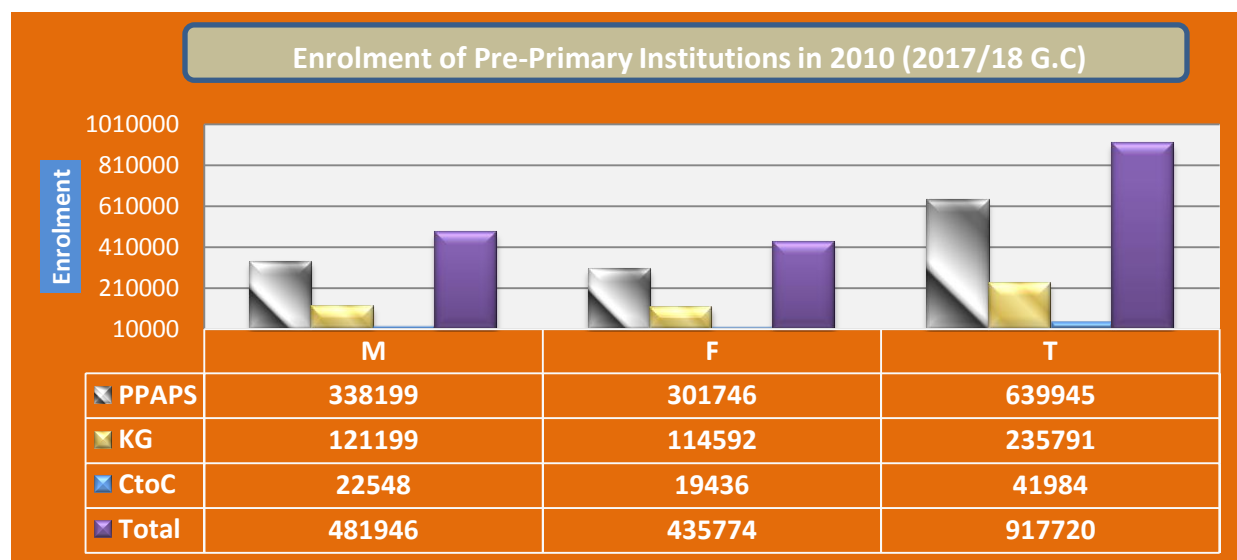

Graph 1.1.4 below shows five years trend of KG enrolments. Accordingly, the number of KG enrolments has increased from 156,600 in 2006 to 235,791 in 2010.

GRAPH. 1. 1.4: TREND OF ENROLMENT OF KINDERGARTENS

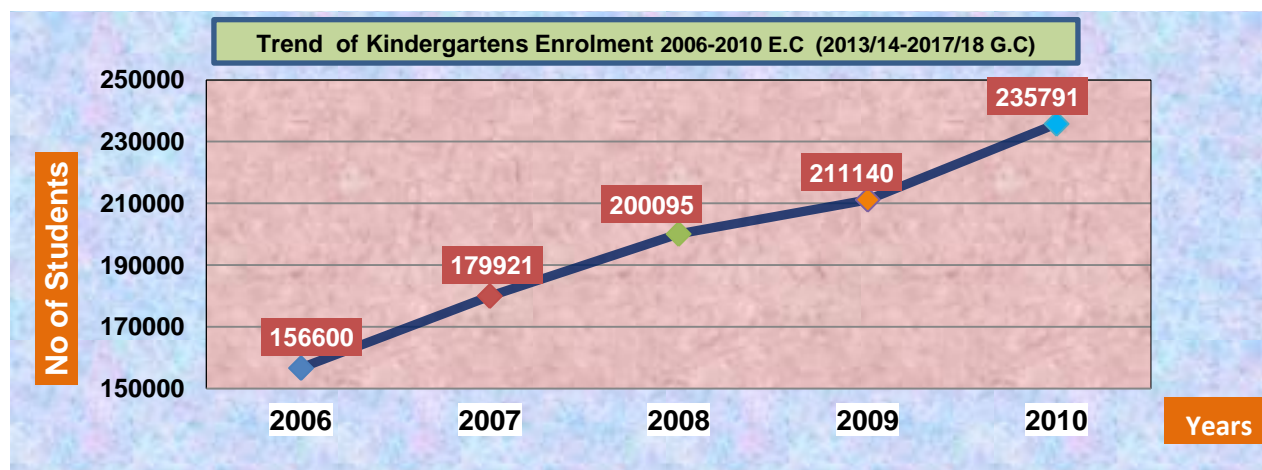

Although the number of children enrolled in preprimary education has been improving from year to year, it needs to be moved forward faster to improve the low GER of the sector in comparison to the high number of pre-primary school age children. Table 1.1.1 below shows the SAP of pre-primary, number of enrolled children and GER of pre-primary education. It indicates that most of children are still out of preprimary schools and the GER is still very low. Policies and strategies need to be implemented with the Growth and Transformation Plan of Education sector, to achieve the desired fast growth.

TABLE 1.1.1: NUMBER OF PRE PRIMARY INSTITUTIONS, SAP AND ENROLMENT

Number of Pre Primary Institutions, SAP and Enrolment in 2010 (2017/18G.C.)																				
SN	ZONE	No of Schools				SAP age (4-6)			Enrolment											
		KG	PPAP	CC	Total	M	F	T	KG			PPAP			Child to Child			Total Pre Primary		
									M	F	T	M	F	T	M	F	T	M	F	T
1	Arsi	84	795	99	978	153865	150502	304367	6123	5938	12061	29975	27348	57323	4168	3561	7729	40266	36847	77113
2	Bale	38	646	91	775	81777	78626	160403	2622	2412	5034	19622	16145	35767	2563	2095	4658	24807	20652	45459
3	Borana	28	276	8	312	28561	28077	56638	1810	1682	3492	4690	4509	9199	96	115	211	6596	6306	12902
4	Buno Beddelle	18	320	0	338	34734	34275	69009	1019	963	1982	10712	9686	20398				11731	10649	22380
5	East Hararge	52	1006	10	1068	166532	161854	328386	3917	3760	7677	41632	34637	76269	391	360	751	45940	38757	84697
6	East Shoa	83	538	13	634	56701	54789	111490	6022	5482	11504	14155	13010	27165	296	268	564	20473	18760	39233
7	East Wollega	35	459	12	506	62425	61661	124086	1799	1691	3490	11333	10265	21598	542	458	1000	13674	12414	26088
8	Guji	58	364	10	432	73395	70252	143647	4984	4347	9331	7563	6366	13929	170	184	354	12717	10897	23614
9	Horo Guduru Wollega	22	266	7	295	30665	30539	61204	1390	1434	2824	4553	4494	9047	137	126	263	6080	6054	12134
10	Ilu Aba Bora	24	392	6	422	36659	35900	72559	1237	1203	2440	10290	9446	19736	196	139	335	11723	10788	22511
11	Jimma	54	1115	17	1186	142590	140755	283345	3503	3472	6975	43571	40970	84541	685	639	1324	47759	45081	92840
12	Kellem Wollega	53	402	3	458	42493	41613	84106	3008	2883	5891	11176	10478	21654	132	118	250	14316	13479	27795
13	North Shoa	45	567	86	698	56875	56203	113078	2737	2843	5580	10761	9757	20518	2190	1969	4159	15688	14569	30257
14	OSZS Finfinne	50	242	4	296	25030	24987	50017	2923	2854	5777	4062	3502	7564	35	40	75	7020	6396	13416
15	South West Shoa	40	337	81	458	48899	48323	97222	1982	1958	3940	8002	6913	14915	2764	2274	5038	12748	11145	23893
16	West Arsi	73	485		558	129922	127761	257683	5734	5416	11150	24454	22929	47383	0	0	0	30188	28345	58533
17	West Guji	28	326	21	375	61449	60484	121933	2884	2800	5684	10097	8227	18324	318	228	546	13299	11255	24554
18	West Hararge	33	648	39	720	111758	108645	220403	2907	2756	5663	23467	18798	42265	1531	1152	2683	27905	22706	50611
19	West Shoa	66	750	98	914	109978	109152	219130	4321	4232	8553	22981	20998	43979	3999	3600	7599	31301	28830	60131
20	West Wollega	55	615	43	713	72149	71263	143412	2715	2662	5377	16820	15229	32049	1930	1728	3658	21465	19619	41084
21	Adama Admin Town	115	22		137	6167	6343	12510	9433	8901	18334	1263	1153	2416	0	0	0	10696	10054	20750
22	Ambo Admin Town	18	9	1	28	1341	1335	2676	1925	1842	3767	421	405	826	210	196	406	2556	2443	4999
23	Asalla Admin Town	34	9	2	45	1674	1712	3386	1965	1859	3824	247	233	480	64	62	126	2276	2154	4430
24	Batu Admin Town	12	4	0	16	1478	1445	2923	1896	1644	3540	382	380	762	0	0	0	2278	2024	4302
25	Bishan Gurracha Admin Town	2	1	0	3	1303	1070	2373	156	159	315	42	46	88	0	0	0	198	205	403
26	Bishoftu Admin Town	61	27	0	88	2778	2741	5519	4111	3774	7885	651	708	1359	0	0	0	4762	4482	9244
27	Burrayu Admin Town	131	9	2	142	2392	2373	4765	7269	6999	14268	533	519	1052	52	41	93	7854	7559	15413
28	Dukam Admin Town	15	7	0	22	458	428	886	1165	1118	2283	194	188	382	0	0	0	1359	1306	2665
29	Galan Admin Town	8	6	0	14	488	526	1014	467	448	915	101	80	181	0	0	0	568	528	1096
30	Holeta Admin Town	26	5	0	31	792	765	1557	1428	1270	2698	104	106	210	0	0	0	1532	1376	2908
31	Jimma Admin Town	47	18	0	65	3290	3365	6655	4004	3782	7786	857	928	1785	0	0	0	4861	4710	9571
32	L/T/L/Dadhi Admin Town	33	4	0	37	763	652	1415	1670	1514	3184	171	216	387	0	0	0	1841	1730	3571
33	Mojo Admin Town	16	5	0	21	1567	1623	3190	1301	1232	2533	288	217	505	0	0	0	1589	1449	3038
34	Nekemte Admin Town	27	10	1	38	2082	2000	4082	2348	2297	4645	344	334	678	5	3	8	2697	2634	5331
35	Robe Admin Town	13	10	0	23	1613	1575	3188	1404	1227	2631	758	693	1451	0	0	0	2162	1920	4082
36	Sabata Admin Town	124	13	0	137	1465	1473	2938	7461	6946	14407	520	535	1055	0	0	0	7981	7481	15462
37	Shashamane Admin Town	63	10	1	74	3732	3684	7416	6347	5829	12176	975	886	1861	74	80	154	7396	6795	14191
38	Sululta Admin Town	28	6	0	34	766	804	1570	1711	1580	3291	265	245	510	0	0	0	1976	1825	3801
39	Woliso Admin Town	14	5	0	19	1183	1231	2414	1501	1383	2884	167	167	334	0	0	0	1668	1550	3218
Total Oromia		1726	10729	655	13110	1561789	1530806	3092595	121199	114592	235791	338199	301746	639945	22548	19436	41984	481946	435774	917720

1.1.3. Gross Enrolment Rates in Pre-primary Education

GER of pre-primary education is defined as the percentage of total number of children in the level irrespective of age out of the total population of 4-6 age children in the region or in a given zone.

The Gross Enrolment Rate (GER) for Kindergarten (KG), Pre-Primary Attached to Primary Schools (PPAPS) and Child to Child program in 2010 were 7.6%, 20.7% and 1.4% respectively. The average GER of preprimary education at regional level in the year have reached 29.7% (M= 30.9%, F= 28.5%). As indicated in graph 1.1.5 and table 1.1.2 below this figure is different from zone to zone and town to town. The pre-primary GER of majority of zones in the region are quite lower than pre-primary GER in Administrative towns. Especially the reason, why the pre-primary GER of Administrative towns like Sebeta (526.3%), Burayu (323.5%) and Dukem (300.8) which are greater than 300% have to be identified through research.

GRAPH. 1.1.5: ZONAL AND ADMINISTRATIVE TOWNS COMPARISON OF PRE-PRIMARY GER

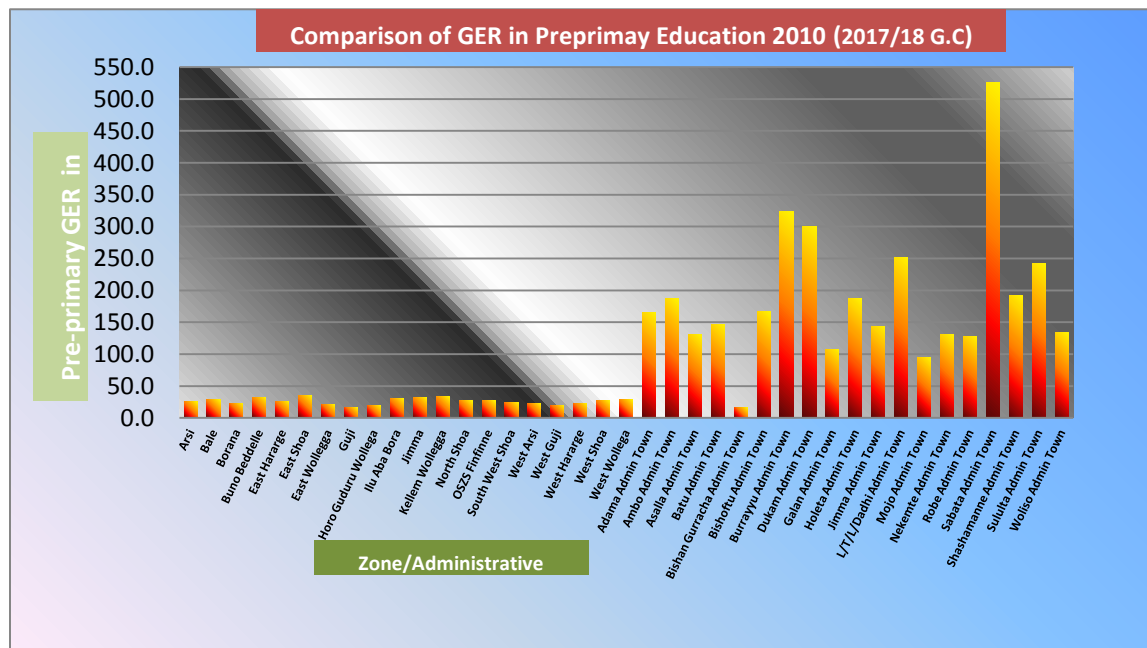

Table 1.1.2: Pre Primary Education GER

Pre Primary Education GER and Gender Equity 2010 (2017/18 G.C)																			
SN	ZONE	GER												Equity on (KG + Pre primary)					
		KG			PPAP			Child to Child			KG + PPAP + CC			KG		PPAP		KG + PPAP + CC	
		M	F	T	M	F	T	M	F	T	M	F	T	GPI	GG	GPI	GG	GPI	GG
1	Arsi	4.0	3.9	4.0	19.5	18.2	18.8	2.7	2.4	2.5	26.2	24.5	25.3	0.99	0.03	0.93	1.31	0.94	1.69
2	Bale	3.2	3.1	3.1	24.0	20.5	22.3	3.1	2.7	2.9	30.3	26.3	28.3	0.96	0.14	0.86	3.46	0.87	4.07
3	Borana	6.3	6.0	6.2	16.4	16.1	16.2	0.3	0.4	0.4	23.1	22.5	22.8	0.95	0.35	0.98	0.36	0.97	0.63
4	Buno Beddelle	2.9	2.8	2.9	30.8	28.3	29.6	0.0	0.0	0.0	33.8	31.1	32.4	0.96	0.12	0.92	2.58	0.92	2.70
5	East Hararge	2.4	2.3	2.3	25.0	21.4	23.2	0.2	0.2	0.2	27.6	23.9	25.8	0.99	0.03	0.86	3.60	0.87	3.64
6	East Shoa	10.6	10.0	10.3	25.0	23.7	24.4	0.5	0.5	0.5	36.1	34.2	35.2	0.94	0.61	0.95	1.22	0.95	1.87
7	East Wollegga	2.9	2.7	2.8	18.2	16.6	17.4	0.9	0.7	0.8	21.9	20.1	21.0	0.95	0.14	0.92	1.51	0.92	1.77
8	Guji	6.8	6.2	6.5	10.3	9.1	9.7	0.2	0.3	0.2	17.3	15.5	16.4	0.91	0.60	0.88	1.24	0.90	1.82
9	Horo Guduru Wollega	4.5	4.7	4.6	14.8	14.7	14.8	0.4	0.4	0.4	19.8	19.8	19.8	1.04	-0.16	0.99	0.13	1.00	0.00
10	Ilu Aba Bora	3.4	3.4	3.4	28.1	26.3	27.2	0.5	0.4	0.5	32.0	30.1	31.0	0.99	0.02	0.94	1.76	0.94	1.93
11	Jimma	2.5	2.5	2.5	30.6	29.1	29.8	0.5	0.5	0.5	33.5	32.0	32.8	1.00	-0.01	0.95	1.45	0.96	1.47
12	Kellem Wollegga	7.1	6.9	7.0	26.3	25.2	25.7	0.3	0.3	0.3	33.7	32.4	33.0	0.98	0.15	0.96	1.12	0.96	1.30
13	North Shoa	4.8	5.1	4.9	18.9	17.4	18.1	3.9	3.5	3.7	27.6	25.9	26.8	1.05	-0.25	0.92	1.56	0.94	1.66
14	OSZS Finfinne	11.7	11.4	11.6	16.2	14.0	15.1	0.1	0.2	0.1	28.0	25.6	26.8	0.98	0.26	0.86	2.21	0.91	2.45
15	South West Shoa	4.1	4.1	4.1	16.4	14.3	15.3	5.7	4.7	5.2	26.1	23.1	24.6	1.00	0.00	0.87	2.06	0.88	3.01
16	West Arsi	4.4	4.2	4.3	18.8	17.9	18.4	0.0	0.0	0.0	23.2	22.2	22.7	0.96	0.17	0.95	0.88	0.95	1.05
17	West Guji	4.7	4.6	4.7	16.4	13.6	15.0	0.5	0.4	0.4	21.6	18.6	20.1	0.99	0.06	0.83	2.83	0.86	3.03
18	West Hararge	2.6	2.5	2.6	21.0	17.3	19.2	1.4	1.1	1.2	25.0	20.9	23.0	0.98	0.06	0.82	3.70	0.84	4.07
19	West Shoa	3.9	3.9	3.9	20.9	19.2	20.1	3.6	3.3	3.5	28.5	26.4	27.4	0.99	0.05	0.92	1.66	0.93	2.05
20	West Wollega	3.8	3.7	3.7	23.3	21.4	22.3	2.7	2.4	2.6	29.8	27.5	28.6	0.99	0.03	0.92	1.94	0.93	2.22
21	Adama Admin Town	153.0	140.3	146.6	20.5	18.2	19.3	0.0	0.0	0.0	173.4	158.5	165.9	0.92	12.63	0.89	2.30	0.91	14.93
22	Ambo Admin Town	143.5	138.0	140.8	31.4	30.3	30.9	15.7	14.7	15.2	190.6	183.0	186.8	0.96	5.57	0.97	1.06	0.96	7.61
23	Asalla Admin Town	117.4	108.6	112.9	14.8	13.6	14.2	3.8	3.6	3.7	136.0	125.8	130.8	0.93	8.80	0.92	1.15	0.93	10.14
24	Batu Admin Town	128.3	113.8	121.1	25.8	26.3	26.1	0.0	0.0	0.0	154.1	140.1	147.2	0.89	14.51	1.02	-0.45	0.91	14.06
25	Bishan Gurracha Admin Town	12.0	14.9	13.3	3.2	4.3	3.7	0.0	0.0	0.0	15.2	19.2	17.0	1.24	-2.89	1.33	-1.08	1.26	-3.96
26	Bishoftu Admin Town	148.0	137.7	142.9	23.4	25.8	24.6	0.0	0.0	0.0	171.4	163.5	167.5	0.93	10.30	1.10	-2.40	0.95	7.90
27	Burrayyu Admin Town	303.9	294.9	299.4	22.3	21.9	22.1	2.2	1.7	2.0	328.3	318.5	323.5	0.97	8.94	0.98	0.41	0.97	9.80
28	Dukam Admin Town	254.4	261.2	257.7	42.4	43.9	43.1	0.0	0.0	0.0	296.7	305.1	300.8	1.03	-6.85	1.04	-1.57	1.03	-8.42
29	Galan Admin Town	95.7	85.2	90.2	20.7	15.2	17.9	0.0	0.0	0.0	116.4	100.4	108.1	0.89	10.53	0.73	5.49	0.86	16.01
30	Holeta Admin Town	180.3	166.0	173.3	13.1	13.9	13.5	0.0	0.0	0.0	193.4	179.9	186.8	0.92	14.29	1.06	-0.72	0.93	13.57
31	Jimma Admin Town	121.7	112.4	117.0	26.0	27.6	26.8	0.0	0.0	0.0	147.8	140.0	143.8	0.92	9.31	1.06	-1.53	0.95	7.78
32	L/T/L/Dadhi Admin Town	218.9	232.2	225.0	22.4	33.1	27.3	0.0	0.0	0.0	241.3	265.3	252.4	1.06	-13.34	1.48	-10.72	1.10	-24.05
33	Mojo Admin Town	83.0	75.9	79.4	18.4	13.4	15.8	0.0	0.0	0.0	101.4	89.3	95.2	0.91	7.12	0.73	5.01	0.88	12.12
34	Nekemte Admin Town	112.8	114.9	113.8	16.5	16.7	16.6	0.2	0.2	0.2	129.5	131.7	130.6	1.02	-2.07	1.01	-0.18	1.02	-2.16
35	Robe Admin Town	87.0	77.9	82.5	47.0	44.0	45.5	0.0	0.0	0.0	134.0	121.9	128.0	0.90	9.14	0.94	2.99	0.91	12.13
36	Sabata Admin Town	509.3	471.6	490.4	35.5	36.3	35.9	0.0	0.0	0.0	544.8	507.9	526.3	0.93	37.73	1.02	-0.83	0.93	36.90
37	Shashamane Admin Town	170.1	158.2	164.2	26.1	24.0	25.1	2.0	2.2	2.1	198.2	184.4	191.4	0.93	11.84	0.92	2.08	0.93	13.73
38	Sululta Admin Town	223.4	196.5	209.6	34.6	30.5	32.5	0.0	0.0	0.0	258.0	227.0	242.1	0.88	26.85	0.88	4.12	0.88	30.97
39	Woliso Admin Town	126.9	112.3	119.5	14.1	13.6	13.8	0.0	0.0	0.0	141.0	125.9	133.3	0.89	14.53	0.96	0.55	0.89	15.08
Total Oromia		7.8	7.5	7.6	21.7	19.7	20.7	1.4	1.3	1.4	30.9	28.5	29.7	0.96	0.27	0.91	1.94	0.92	2.39

Equitable Access in Primary Education

In Ethiopia, primary education is defined as education in Grades 1-8 that can be categorized in to two cycles; 1st cycle (grades 1-4) and 2nd cycle (grades 5-8).The program is normally designed on a unit or project based on basic education to develop pupils' ability to obtain and use information they need, about their home, environment/community or the country.

1.2.1. Number of Primary Schools

I. Number of Primary Schools by Ownership, Cycle & Number of CRCs

There were 14,519 primary schools in the Region of which all responded to 2010 (2017/18 G.C.) ASC. This number shows an increment of 210 schools (1.47%) as compared to 14,309 primary schools in 2009 (2016/17 G.C). As shown in Graph 1.2.1 below among 14,519 primary schools 13, 520 (93%) were government owned whereas the rest 999 (7%) were owned by non-government organizations.

GRAPH. 1.2.1: NUMBER OF PRIMARY SCHOOLS BY OWNERSHIP

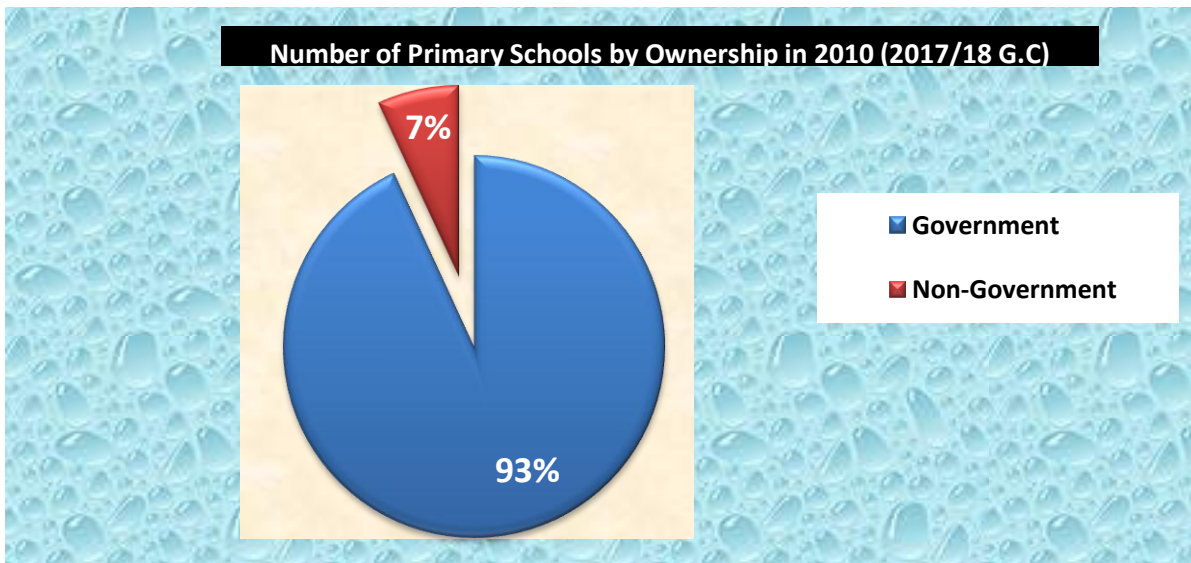

On the other hand, table 1.2.1 below also shows these primary schools in each Zones and Administrative towns by cycle. Accordingly; out of 14,519 primary schools 3,810 are primary first cycle (grade 1-4) and 10,709 are primary second cycle (grade 5-8) schools.

TABLE 1.2.1 PRIMARY SCHOOLS BY OWNERSHIP AND CYCLE

Primary Schools, By Ownership and Cycle, 2010 (2017/18 G.C.)																												
SN	ZONE/ADMIN TOWN	Total (1-8)								(1-4)						(5-8)												
		Church	Government	International community	Local community / Public	Mission	Mosque	Other	Private	Grand Total	Church	Government	International community	Local community / Public	Mission	Mosque	Other	Private	Grand Total	Church	Government	International community	Local community / Public	Mission	Mosque	Other	Private	Grand Total
1	Arsi	8	1052	0	4	2	4	1	18	1089	4	100	0	2	0	2	0	8	116	4	952	0	2	2	2	1	10	973
2	Bale	4	797	0	2	2	2	0	9	816	2	68	0	0	0	0	0	4	74	2	729	0	2	2	2	0	5	742
3	Borana	0	380	2	0	3	0	0	9	394	0	167	1	0	1	0	0	5	174	0	213	1	0	2	0	0	4	220
4	Buno Beddelle	0	342	0	0	0	0	0	4	346	0	135	0	0	0	0	0	3	138	0	207	0	0	0	0	0	1	208
5	East Hararge	2	1328	0	1	2	30	0	12	1375	1	423	0	0	1	11	0	6	442	1	905	0	1	1	19	0	6	933
6	East Shoa	15	586	1	2	5	0	1	39	649	8	223	1	1	0	0	0	23	256	7	363	0	1	5	0	1	16	393
7	East Wollega	1	619	0	0	5	0	0	13	638	1	189	0	0	4	0	0	8	202	0	430	0	0	1	0	0	5	436
8	Guji	7	743	0	0	3	0	0	22	775	3	236	0	0	2	0	0	11	252	4	507	0	0	1	0	0	11	523
9	Horo Guduru Wollega	0	314	0	0	0	0	0	8	322	0	98	0	0	0	0	0	5	103	0	216	0	0	0	0	0	3	219
10	Ilu Aba Bora	1	422	0	0	1	0	0	2	426	1	155	0	0	1	0	0	0	157	0	267	0	0	0	0	0	2	269
11	Jimma	1	1190	0	1	0	1	0	5	1198	0	174	0	0	0	0	0	2	176	1	1016	0	1	0	1	0	3	1022
12	Kellem Wollega	5	435	0	0	7	0	1	5	453	4	80	0	0	1	0	0	4	89	1	355	0	0	6	0	1	1	364
13	North Shoa	4	690	1	0	0	0	2	11	708	4	196	1	0	0	0	1	6	208	0	494	0	0	0	0	1	5	500
14	OSZS Finfinne	0	294	0	0	0	0	0	26	320	0	89	0	0	0	0	0	17	106	0	205	0	0	0	0	0	9	214
15	South West Shoa	2	389	0	0	2	0	0	13	406	2	99	0	0	1	0	0	10	112	0	290	0	0	1	0	0	3	294
16	West Arsi	10	706	0	1	10	3	4	34	768	8	160	0	0	2	0	0	12	182	2	546	0	1	8	3	4	22	586
17	West Guji	6	501	0	1	2	0	0	10	520	1	107	0	1	1	0	0	4	114	5	394	0	0	1	0	0	6	406
18	West Hararge	4	888	0	1	2	3	0	7	905	4	328	0	0	1	2	0	4	339	0	560	0	1	1	1	0	3	566
19	West Shoa	10	840	1	1	2	0	0	18	872	4	131	0	0	0	0	0	8	143	6	709	1	1	2	0	0	10	729
20	West Wollega	5	804	0	0	6	1	0	13	829	4	199	0	0	3	1	0	4	211	1	605	0	0	3	0	0	9	618
21	Adama Admin Town	9	25	2	3	2	1	0	67	109	4	3	0	0	1	0	0	23	31	5	22	2	3	1	1	0	44	78
22	Ambo Admin Town	3	10	0	0	2	0	0	4	19	0	0	0	0	1	0	0	1	2	3	10	0	0	1	0	0	3	17
23	Asalla Admin Town	2	9	1	0	1	0	0	17	30	0	1	0	0	0	0	0	8	9	2	8	1	0	1	0	0	9	21
24	Batu Admin Town	2	6	0	0	2	0	0	5	15	1	0	0	0	0	0	0	3	4	1	6	0	0	2	0	0	2	11
25	Bishan Gurracha Admin Town	0	1	0	0	0	0	0	2	3	0	0	0	0	0	0	0	0	0	0	1	0	0	0	0	0	2	3
26	Bishoftu Admin Town	5	28	1	0	3	0	3	32	72	0	12	0	0	1	0	0	17	30	5	16	1	0	2	0	3	15	42
27	Burrayyu Admin Town	2	10	0	2	0	0	0	69	83	0	2	0	1	0	0	0	31	34	2	8	0	1	0	0	0	38	49
28	Dukam Admin Town	0	7	0	0	0	0	0	10	17	0	3	0	0	0	0	0	2	5	0	4	0	0	0	0	0	8	12
29	Galan Admin Town	0	6	0	0	0	0	0	5	11	0	0	0	0	0	0	0	2	2	0	6	0	0	0	0	0	3	9
30	Holeta Admin Town	1	8	1	0	0	0	1	4	15	0	1	0	0	0	0	0	2	3	1	7	1	0	0	0	1	2	12
31	Jimma Admin Town	7	22	3	1	2	0	0	8	43	5	4	0	0	0	0	0	1	10	2	18	3	1	2	0	0	7	33
32	L/T/L/Dadhi Admin Town	0	5	0	0	0	0	0	18	23	0	1	0	0	0	0	0	7	8	0	4	0	0	0	0	0	11	15
33	Mojo Admin Town	1	5	0	0	0	0	1	4	11	1	1	0	0	0	0	0	1	3	0	4	0	0	0	0	1	3	8
34	Nekemte Admin Town	1	11	0	0	7	0	0	14	33	0	0	0	0	2	0	0	3	5	1	11	0	0	5	0	0	11	28
35	Robe Admin Town	6	7	0	1	0	0	0	5	19	5	0	0	0	0	0	0	1	6	1	7	0	1	0	0	0	4	13
36	Sabata Admin Town	4	14	1	0	0	0	3	76	98	2	3	0	0	0	0	1	23	29	2	11	1	0	0	0	2	53	69
37	Shashamane Admin Town	8	11	2	4	5	0	1	34	65	2	0	1	0	1	0	0	14	18	6	11	1	4	4	0	1	20	47
38	Sululta Admin Town	1	9	0	0	1	0	0	20	31	0	3	0	0	0	0	0	11	14	1	6	0	0	1	0	0	9	17
39	Woliso Admin Town	3	6	0	0	1	0	0	3	13	1	0	0	0	0	0	0	2	3	2	6	0	0	1	0	0	1	10
Total		140	13520	16	25	80	45	18	675	14519	72	3391	4	5	24	16	2	296	3810	68	10129	12	20	56	29	16	379	10709

TABLE 1.2.2. NUMBER OF CRCs AND SCHOOLS BY OWNERSHIP AND CYCLE

Number of CRCs and Schools by Cycle and Ownership, in 2010 (2017/18 G.C.)													
SN	Zone/Administrative Town/ Woredas	Number of Primary Schools by Cycle				Number of Primary Schools by Ownership							
		CRC School	(1-4)	(5-8)	Grand total (1-8)	Church	Government	International Community	Local community / Public	Mission	Mosque	Other	Private
1	Arsi	242	116	973	1089	8	1052	0	4	2	4	1	18
2	Bale	161	74	742	816	4	797	0	2	2	2	0	9
3	Borana	65	174	220	394	0	380	2	0	3	0	0	9
4	Buno Beddelle	63	138	208	346	0	342	0	0	0	0	0	4
5	East Hararge	254	442	933	1375	2	1328	0	1	2	30	0	12
6	East Shoa	116	256	393	649	15	586	1	2	5	0	1	39
7	East Wollegga	126	202	436	638	1	619	0	0	5	0	0	13
8	Guji	147	252	523	775	7	743	0	0	3	0	0	22
9	Horo Guduru Wollega	70	103	219	322	0	314	0	0	0	0	0	8
10	Ilu Aba Bora	83	157	269	426	1	422	0	0	1	0	0	2
11	Jimma	231	176	1022	1198	1	1190	0	1	0	1	0	5
12	Kellem Wollegga	89	89	364	453	5	435	0	0	7	0	1	5
13	North Shoa	145	208	500	708	4	690	1	0	0	0	2	11
14	OSZS Finfinne	58	106	214	320	0	294	0	0	0	0	0	26
15	South West Shoa	96	112	294	406	2	389	0	0	2	0	0	13
16	West Arsi	159	182	586	768	10	706	0	1	10	3	4	34
17	West Guji	90	114	406	520	6	501	0	1	2	0	0	10
18	West Hararge	186	339	566	905	4	888	0	1	2	3	0	7
19	West Shoa	188	143	729	872	10	840	1	1	2	0	0	18
20	West Wollega	171	211	618	829	5	804	0	0	6	1	0	13
21	Adama Admin Town	8	31	78	109	9	25	2	3	2	1	0	67
22	Ambo Admin Town	3	2	17	19	3	10	0	0	2	0	0	4
23	Asalla Admin Town	4	9	21	30	2	9	1	0	1	0	0	17
24	Batu Admin Town	2	4	11	15	2	6	0	0	2	0	0	5
25	Bishan Gurracha Admin Town	1		3	3	0	1	0	0	0	0	0	2
26	Bishoftu Admin Town	6	30	42	72	5	28	1	0	3	0	3	32
27	Burrrayu Admin Town	8	34	49	83	2	10	0	2	0	0	0	69
28	Dukam Admin Town	2	5	12	17	0	7	0	0	0	0	0	10
29	Galan Admin Town	2	2	9	11	0	6	0	0	0	0	0	5
30	Holeta Admin Town	2	3	12	15	1	8	1	0	0	0	1	4
31	Jimma Admin Town	7	10	33	43	7	22	3	1	2	0	0	8
32	L/T/L/Dadhi Admin Town	2	8	15	23	0	5	0	0	0	0	0	18
33	Mojo Admin Town	3	3	8	11	1	5	0	0	0	0	1	4
34	Nekemte Admin Town	5	5	28	33	1	11	0	0	7	0	0	14
35	Robe Admin Town	3	6	13	19	6	7	0	1	0	0	0	5
36	Sabata Admin Town	4	29	69	98	4	14	1	0	0	0	3	76
37	Shashamanne Admin Town	5	18	47	65	8	11	2	4	5	0	1	34
38	Sululta Admin Town	3	14	17	31	1	9	0	0	1	0	0	20
39	Woliso Admin Town	2	3	10	13	3	6	0	0	1	0	0	3
Oromia		2812	3810	10709	14519	140	13520	16	25	80	45	18	675

TABLE 1.2.3 GOVERNMENT AND NONE GOVERNMENT PRIMARY SCHOOLS BY GRADE LEVEL

Government and Non Government Primary Schools by Grade Level in 2010 (2017/18 G.C.)																		
SN	ZONE/ADMIN.TOWNS	Grade 1-1	Grade 1-2	Grade 1-3	Grade 1_4	Total (1-4)	Grade 1-5	Grade 1-6	Grade 1-7	Grade 1-8	Grade 2-6	Grade 3-8	Grade 4-8	Grade 5-7	Grade 5-8	Grade 7-8	(5-8)	Total
1	Arsi	3	9	22	82	116	18	64	56	835	0	0	0	0	0	0	973	1089
2	Bale	0	1	11	62	74	54	73	77	538	0	0	0	0	0	0	742	816
3	Borana	6	32	32	104	174	26	40	21	129	0	0	0	0	4	0	220	394
4	Buno Beddelle	1	4	6	127	138	15	31	12	145	0	0	0	0	5	0	208	346
5	East Hararge	4	60	88	290	442	75	111	92	655	0	0	0	0	0	0	933	1375
6	East Shoa	6	11	24	215	256	21	53	19	300	0	0	0	0	0	0	393	649
7	East Wollega	6	15	25	156	202	23	25	41	346	0	0	0	0	1	0	436	638
8	Guji	19	52	57	124	252	62	82	39	334	0	0	1	0	5	0	523	775
9	Horo Guduru Wollega	1	6	10	86	103	4	9	13	192	0	0	0	0	1	0	219	322
10	llu Aba Bora	1	3	9	144	157	12	26	18	211	0	0	0	0	2	0	269	426
11	Jimma	3	8	23	142	176	65	72	86	796	0	0	0	1	2	0	1022	1198
12	Kellem Wollega	3	11	16	59	89	20	22	23	299	0	0	0	0	0	0	364	453
13	North Shoa	3	5	7	193	208	32	68	31	368	0	1	0	0	0	0	500	708
14	OSZS Finfinne	2	6	9	89	106	5	9	9	191	0	0	0	0	0	0	214	320
15	South West Shoa	4	5	6	97	112	12	19	16	247	0	0	0	0	0	0	294	406
16	West Arsi	6	19	21	136	182	29	57	26	474	0	0	0	0	0	0	586	768
17	West Guji	1	6	15	92	114	59	55	41	248	1	0	0	0	2	0	406	520
18	West Hararge	7	13	53	266	339	47	107	44	366	0	0	0	0	2	0	566	905
19	West Shoa	8	12	22	101	143	20	33	40	635	0	0	0	0	1	0	729	872
20	West Wollega	6	15	21	169	211	29	24	33	532	0	0	0	0	0	0	618	829
21	Adama Admin Town	3	1	5	22	31	5	9	6	58	0	0	0	0	0	0	78	109
22	Ambo Admin Town	0	0	0	2	2	1	0	0	14	0	0	0	0	2	0	17	19
23	Asalla Admin Town	0	3	1	5	9	2	3	0	15	0	0	0	0	0	1	21	30
24	Batu Admin Town	0	1	1	2	4	0	0	1	10	0	0	0	0	0	0	11	15
25	Bishan Gurracha Admin Town	0	0	0	0	0	1	1	0	1	0	0	0	0	0	0	3	3
26	Bishoftu Admin Town	1	6	5	18	30	4	2	3	33	0	0	0	0	0	0	42	72
27	Burrayyu Admin Town	2	3	4	25	34	3	5	8	33	0	0	0	0	0	0	49	83
28	Dukam Admin Town	0	0	1	4	5	1	3	0	8	0	0	0	0	0	0	12	17
29	Galan Admin Town	0	0	1	1	2	0	2	0	7	0	0	0	0	0	0	9	11
30	Holeta Admin Town	0	1	0	2	3	0	2	0	10	0	0	0	0	0	0	12	15
31	Jimma Admin Town	0	0	3	7	10	0	3	2	28	0	0	0	0	0	0	33	43
32	L/T/L/Dadhi Admin Town	1	1	2	4	8	3	1	0	11	0	0	0	0	0	0	15	23
33	Mojo Admin Town	0	1	1	1	3	0	2	0	6	0	0	0	0	0	0	8	11
34	Nekemte Admin Town	0	3	0	2	5	2	1	1	24	0	0	0	0	0	0	28	33
35	Robe Admin Town	0	2	1	3	6	0	1	1	11	0	0	0	0	0	0	13	19
36	Sabata Admin Town	0	1	7	21	29	3	16	4	46	0	0	0	0	0	0	69	98
37	Shashamanne Admin Town	0	3	2	13	18	3	4	2	35	0	1	1	0	1	0	47	65
38	Sululta Admin Town	1	0	2	11	14	0	2	2	13	0	0	0	0	0	0	17	31
39	Woliso Admin Town	0	0	1	2	3	0	0	0	10	0	0	0	0	0	0	10	13
Total		98	319	514	2879	3810	656	1037	767	8214	1	2	2	1	28	1	10709	14519

TABLE 1.2.4: GOVERNMENT PRIMARY SCHOOLS BY GRADE LEVEL

Government Primary Schools by Grade Level in 2010 (2017/18 G.C.)																		
SN	ZONE/ADMIN TOWN	Garde 1-1	Garde 1-2	Garde 1-3	Garde 1-4	(1-4)	Garde 1-5	Garde 1-6	Garde 1-7	Garde 1-8	Garde 2-6	Garde 3-8	Garde 4-8	Garde 5-7	Garde 5-8	Garde 7-8	(5-8)	Total (1-8)
1	Arsi	1	5	17	77	100	17	62	52	821	0	0	0	0	0	0	952	1052
2	Bale	0	0	9	59	68	54	69	74	532	0	0	0	0	0	0	729	797
3	Borana	4	29	32	102	167	26	40	21	122	0	0	0	0	4	0	213	380
4	Buno Beddelle	1	3	6	125	135	15	31	11	145	0	0	0	0	5	0	207	342
5	East Hararge	4	58	84	277	423	71	107	90	637	0	0	0	0	0	0	905	1328
6	East Shoa	3	5	20	195	223	18	50	17	278	0	0	0	0	0	0	363	586
7	East Wollegga	5	13	18	153	189	21	24	40	344	0	0	0	0	1	0	430	619
8	Guji	17	50	54	115	236	59	80	37	326	0	0	1	0	4	0	507	743
9	Horo Guduru Wollega	1	6	8	83	98	4	8	13	190	0	0	0	0	1	0	216	314
10	Illu Aba Bora	1	3	9	142	155	12	26	18	209	0	0	0	0	2	0	267	422
11	Jimma	2	8	22	142	174	64	71	84	794	0	0	0	1	2	0	1016	1190
12	Kellem Wollegga	3	10	13	54	80	20	21	23	291	0	0	0	0	0	0	355	435
13	North Shoa	0	1	6	189	196	30	66	31	366	0	1	0	0	0	0	494	690
14	OSZS Finfinne	0	2	6	81	89	4	9	8	184	0	0	0	0	0	0	205	294
15	South West Shoa	2	0	4	93	99	11	19	16	244	0	0	0	0	0	0	290	389
16	West Arsi	4	14	19	123	160	23	52	24	447	0	0	0	0	0	0	546	706
17	West Guji	0	4	13	90	107	58	54	40	239	1	0	0	0	2	0	394	501
18	West Hararge	5	13	51	259	328	47	107	43	361	0	0	0	0	2	0	560	888
19	West Shoa	6	12	19	94	131	18	30	38	622	0	0	0	0	1	0	709	840
20	West Wollega	5	13	21	160	199	28	24	30	523	0	0	0	0	0	0	605	804
21	Adama Admin Town	0	0	0	3	3	1	2	3	16	0	0	0	0	0	0	22	25
22	Ambo Admin Town	0	0	0	0	0	1	0	0	9	0	0	0	0	0	0	10	10
23	Asalla Admin Town	0	0	0	1	1	0	0	0	8	0	0	0	0	0	0	8	9
24	Batu Admin Town	0	0	0	0	0	0	0	1	5	0	0	0	0	0	0	6	6
25	Bishan Gurracha Admin Town	0	0	0	0	0	0	0	0	1	0	0	0	0	0	0	1	1
26	Bishoftu Admin Town	0	2	4	6	12	2	0	1	13	0	0	0	0	0	0	16	28
27	Burrayu Admin Town	0	0	0	2	2	0	0	1	7	0	0	0	0	0	0	8	10
28	Dukam Admin Town	0	0	0	3	3	0	2	0	2	0	0	0	0	0	0	4	7
29	Galan Admin Town	0	0	0	0	0	0	0	0	6	0	0	0	0	0	0	6	6
30	Holeta Admin Town	0	0	0	1	1	0	0	0	7	0	0	0	0	0	0	7	8
31	Jimma Admin Town	0	0	2	2	4	0	2	1	15	0	0	0	0	0	0	18	22
32	L/T/L/Dadhi Admin Town	0	0	0	1	1	0	0	0	4	0	0	0	0	0	0	4	5
33	Mojo Admin Town	0	0	0	1	1	0	1	0	3	0	0	0	0	0	0	4	5
34	Nekemte Admin Town	0	0	0	0	0	0	0	0	11	0	0	0	0	0	0	11	11
35	Robe Admin Town	0	0	0	0	0	0	1	0	6	0	0	0	0	0	0	7	7
36	Sabata Admin Town	0	0	1	2	3	0	2	0	9	0	0	0	0	0	0	11	14
37	Shashamanne Admin Town	0	0	0	0	0	0	0	0	11	0	0	0	0	0	0	11	11
38	Sululta Admin Town	0	0	0	3	3	0	0	0	6	0	0	0	0	0	0	6	9
39	Woliso Admin Town	0	0	0	0	0	0	0	0	6	0	0	0	0	0	0	6	6
Total		64	251	438	2638	3391	604	960	717	7820	1	1	1	1	24	0	10129	13520

TABLE 1.2.5 NONE GOVERNMENT PRIMARY SCHOOLS BY GRADE LEVEL

Non Government Primary Schools by Grade Level in 2010 (2017/18 G.C.)																		
SN	ZONE/ADMIN TOWN	Garde 1-1	Garde 1-2	Garde 1-3	Garde 1-4	(1-4)	Garde 1-5	Garde 1-6	Garde 1-7	Garde 1-8	Garde 2-6	Garde 3-8	Garde 4-8	Garde 5-7	Garde 5-8	Garde 7-8	(5-8)	Total (1-8)
1	Arsi	2	4	5	5	16	1	2	4	14	0	0	0	0	0	0	21	37
2	Bale	0	1	2	3	6	0	4	3	6	0	0	0	0	0	0	13	19
3	Borana	2	3	0	2	7	0	0	0	7	0	0	0	0	0	0	7	14
4	Buno Beddelle	0	1	0	2	3	0	0	1	0	0	0	0	0	0	0	1	4
5	East Hararge	0	2	4	13	19	4	4	2	18	0	0	0	0	0	0	28	47
6	East Shoa	3	6	4	2	33	3	3	2	22	0	0	0	0	0	0	3	63
7	East Wollegga	1	2	7	3	13	2	1	1	2	0	0	0	0	0	0	6	19
8	Guji	2	2	3	9	16	3	2	2	8	0	0	0	0	1	0	16	32
9	Horo Guduru Wollega	0	0	2	3	5	0	1	0	2	0	0	0	0	0	0	3	8
10	Ilu Aba Bora	0	0	0	2	2	0	0	0	2	0	0	0	0	0	0	2	4
11	Jimma	1	0	1	0	2	1	1	2	2	0	0	0	0	0	0	6	8
12	Kellem Wollegga	0	1	3	5	9	0	1	0	8	0	0	0	0	0	0	9	18
13	North Shoa	3	4	1	4	12	2	2	0	2	0	0	0	0	0	0	6	18
14	OSZS Finfinne	2	4	3	8	17	1	0	1	7	0	0	0	0	0	0	9	26
15	South West Shoa	2	5	2	4	13	1	0	0	3	0	0	0	0	0	0	4	17
16	West Arsi	2	5	2	13	22	6	5	2	27	0	0	0	0	0	0	4	62
17	West Guji	1	2	2	2	7	1	1	1	9	0	0	0	0	0	0	12	19
18	West Hararge	2	0	2	7	11	0	0	1	5	0	0	0	0	0	0	6	17
19	West Shoa	2	0	3	7	12	2	3	2	13	0	0	0	0	0	0	2	32
20	West Wollegga	1	2	0	9	12	1	0	3	9	0	0	0	0	0	0	13	25
21	Adama Admin Town	3	1	5	19	28	4	7	3	42	0	0	0	0	0	0	56	84
22	Ambo Admin Town	0	0	0	2	2	0	0	0	5	0	0	0	0	2	0	7	9
23	Asalla Admin Town	0	3	1	4	8	2	3	0	7	0	0	0	0	0	1	13	21
24	Batu Admin Town	0	1	1	2	4	0	0	0	5	0	0	0	0	0	0	5	9
25	Bishan Gurracha Admin Town	0	0	0	0	0	1	1	0	0	0	0	0	0	0	0	2	2
26	Bishoftu Admin Town	1	4	1	12	18	2	2	2	2	0	0	0	0	0	0	26	44
27	Burrayyu Admin Town	2	3	4	23	32	3	5	7	26	0	0	0	0	0	0	41	73
28	Dukam Admin Town	0	0	1	1	2	1	1	0	6	0	0	0	0	0	0	8	1
29	Galan Admin Town	0	0	1	1	2	0	2	0	1	0	0	0	0	0	0	3	5
30	Holeta Admin Town	0	1	0	1	2	0	2	0	3	0	0	0	0	0	0	5	7
31	Jimma Admin Town	0	0	1	5	6	0	1	1	13	0	0	0	0	0	0	15	21
32	L/T/L/Dadhi Admin Town	1	1	2	3	7	3	1	0	7	0	0	0	0	0	0	11	18
33	Mojo Admin Town	0	1	1	0	2	0	1	0	3	0	0	0	0	0	0	4	6
34	Nekemte Admin Town	0	3	0	2	5	2	1	1	13	0	0	0	0	0	0	17	22
35	Robe Admin Town	0	2	1	3	6	0	0	1	5	0	0	0	0	0	0	6	12
36	Sabata Admin Town	0	1	6	19	26	3	14	4	37	0	0	0	0	0	0	58	84
37	Shashamanne Admin Town	0	3	2	13	18	3	4	2	24	0	1	1	0	1	0	36	54
38	Sululta Admin Town	1	0	2	8	11	0	2	2	7	0	0	0	0	0	0	11	22
39	Woliso Admin Town	0	0	1	2	3	0	0	0	4	0	0	0	0	0	0	4	7
Total		34	68	76	241	419	52	77	5	394	0	1	1	0	4	1	58	999

II. Geographical Locations of Primary First Cycle (Grade 1-4) Schools Distribution in the Region

MAP 2 MPRIMARY FIRST CYCLE GEOGRAPHICAL LOCATIONS IN THE REGION

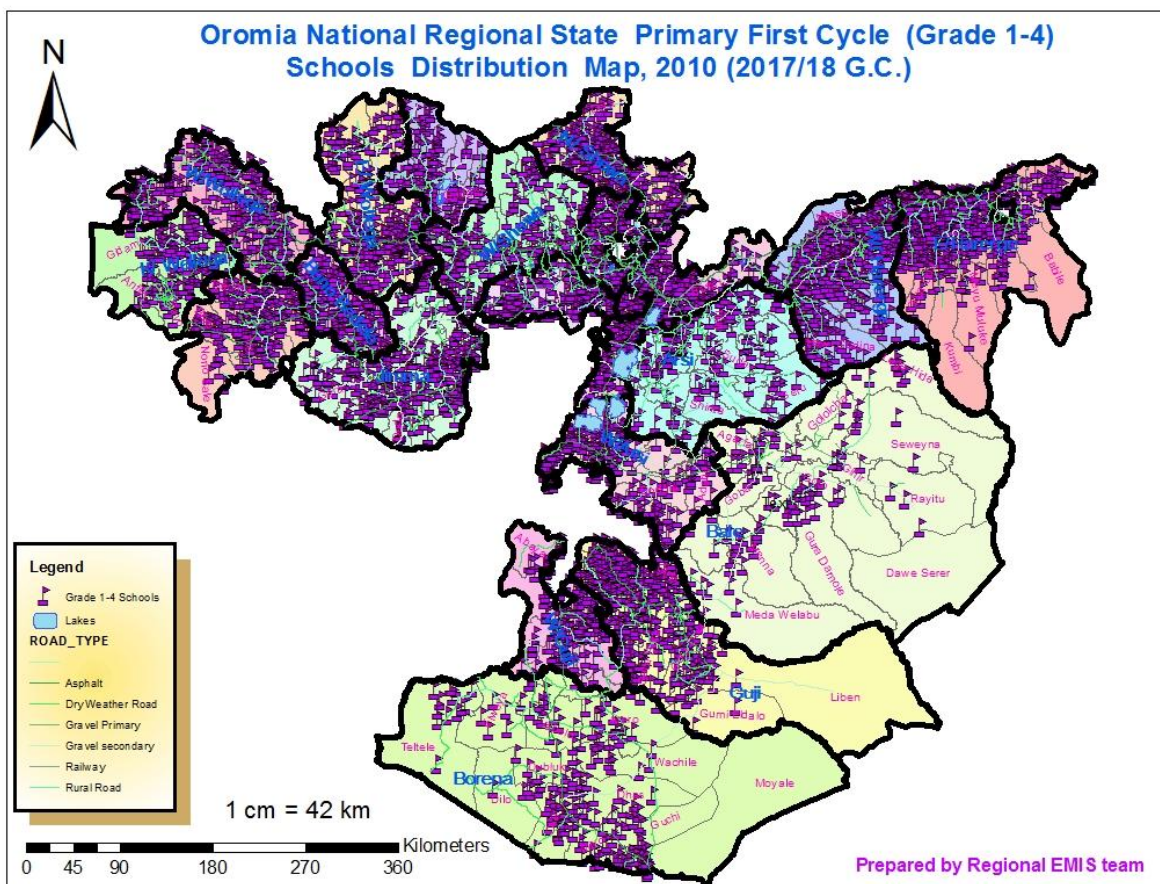

Map 2 above, shows the distribution of primary 1st cycle schools in the Region. As we can see from the map primary first cycle schools are very dense in Northern and central parts of the region, whereas scattered in the South East areas of the region where those area are dominated by pastoral society.

As the map indicates, most of pastoral areas are still unreached to primary 1st cycle within 3 km buffer zone; in order to achieve government policy “every child has not to move more than 3 km from his/her home for schooling.” So, support and attention of government is needed to access those pastoral areas for schooling.

Primary Second Cycle (Grade 5-8) Schools Distribution in the Region

MAP 3 PRIMARY SECOND CYCLE SCHOOLS GEOGRAPHICAL LOCATIONS IN THE REGION

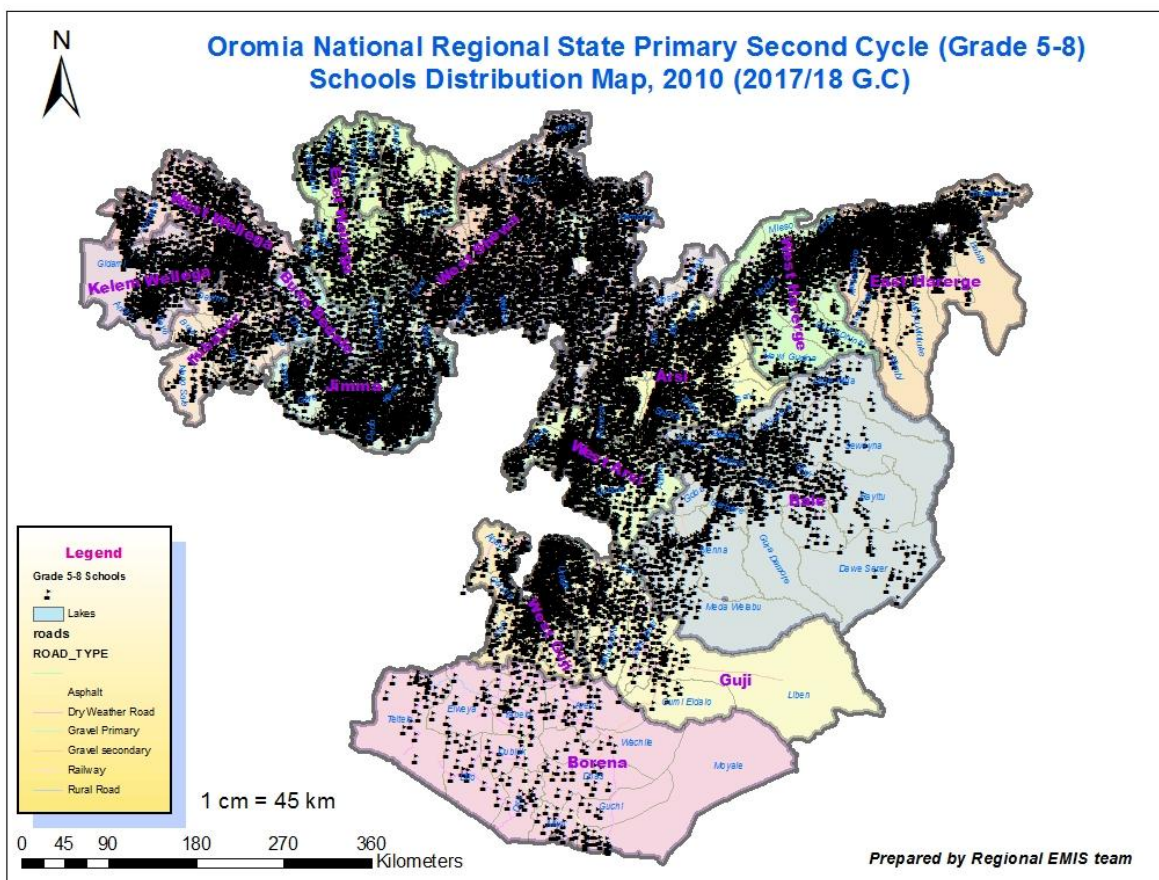

Map 3 above shows the distribution of primary 2nd cycle schools in the Region. As we can see from the map the schools are dense in central and North East & west areas of the region, whereas scattered in similar areas as indicated for primary 1st cycle. The point data on the map shows schools by grade level with different color for (Grade 1-5, Grade 1-6, Grade 1-7, Grade 5-8 and Grade 1-8), and the map also shows the accessibility of road to the schools.

All Primary (Grade 1-8) Schools Distribution in the Region

MAP 4 PRIMARY SCHOOLS (GRADE 1-8) GEOGRAPHICAL LOCATIONS IN THE REGION

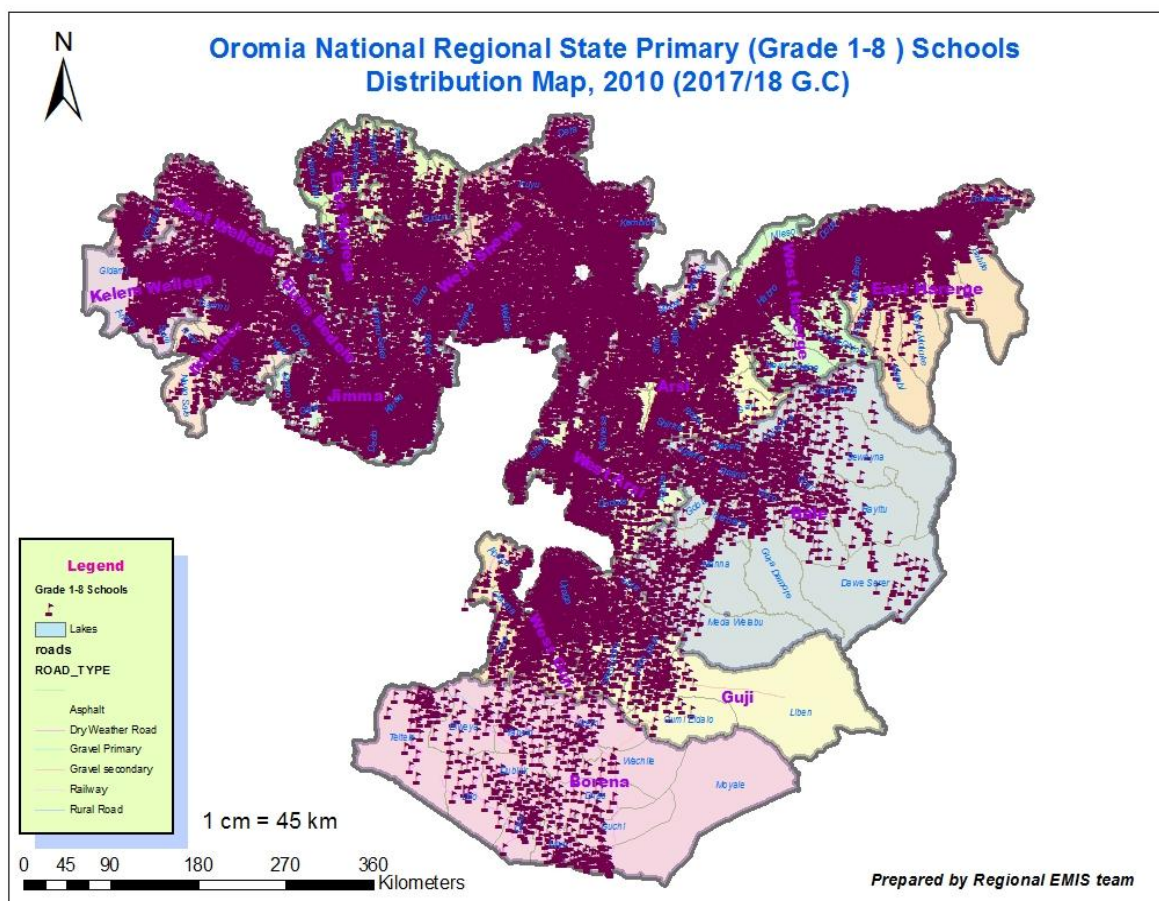

Map 4, shows the distribution of all primary schools in the Region, it means those schools having grade level (1-8). As we can see from the map the schools are highly dense at central, North East and North West areas of the region, whereas scattered in Southern part of the region. The map also shows the accessibility of major roads to the schools. As the map indicates, most of pastoral areas are still unreached of primary schools within 3 km buffer zone, so that it needs special attention from concerned bodies.

1.2.2. Primary Education Enrolment

1.2.2.1. New Entrants to Grade one in Primary Education

I. New Entrants by Age

The Annual School Census of 2010 E.C incorporates new entrants to grade one by age. The government recognized the official school beginning age as 7 years and it's upon this that the findings in the figure below are summarized.

GRAPH 1.2.2. NEW ENTRANT ENROLMENT BY AGE

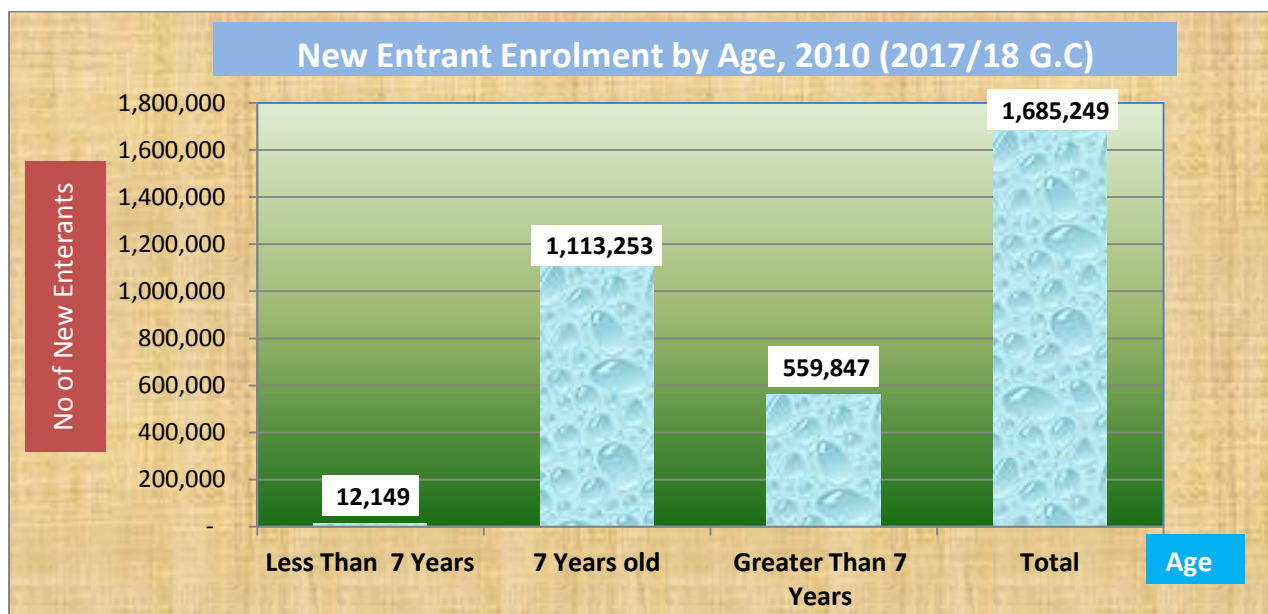

From graph 1.2.2 above, it is possible to observe that a total of 1,685,249 new entrants (896,390 Males and 788,859 Females) have been registered in the year. When compared by age, the biggest number of new entrants (66.06%) is 7 years old which is the official government recognized age of primary school entry. Results show that 0.72% of the entrants were underage whereas 33.22% of the new entrants were over age. On the other hand this figure represents 91.78% (92.00% Males and 91.88% Females) of the total enrolment of grade one in the year.

II. New Entrants by Zone and Administrative Towns

Table 1.2.6 below shows the number of new entrants by age in their respective zones and Administrative towns. Since the number of new entrant depends on the size of population we can't interpret in such away.

TABLE 1.2.6 NEW ENTRANT TO GRADE ONE BY AGE

New Entrant to Grade One by age, Government and None Government in 2010 (2017/18 G.C)													
SN	ZONE/ Administrative Towns	Less than 7 years			7 Years			Above 7 Years			TOTAL		
		M	F	T	M	F	T	M	F	T	M	F	T
1	Arsi	250	234	484	54919	49887	104806	21508	18856	40364	76677	68977	145654
2	Bale	506	363	869	32630	27379	60009	15715	10708	26423	48851	38450	87301
3	Borana	206	208	414	6617	6582	13199	6047	5557	11604	12870	12347	25217
4	Buno Beddelle	204	173	377	13111	11675	24786	4454	3956	8410	17769	15804	33573
5	East Hararge	574	420	994	60960	51619	112579	22992	18973	41965	84526	71012	155538
6	East Shoa	198	204	402	16640	14930	31570	10770	9137	19907	27608	24271	51879
7	East Wollega	77	76	153	26023	23367	49390	9122	7783	16905	35222	31226	66448
8	Guji	274	261	535	30916	25919	56835	27943	23961	51904	59133	50141	109274
9	Horo Guduru Wollega	108	212	320	11200	10230	21430	4729	4216	8945	16037	14658	30695
10	Ilu Aba Bora	156	118	274	12729	11610	24339	5396	4473	9869	18281	16201	34482
11	Jimma	1095	1016	2111	54368	49140	103508	21917	18949	40866	77380	69105	146485
12	Kellem Wollega	174	177	351	16581	14718	31299	6122	5089	11211	22877	19984	42861
13	North Shoa	16	16	32	18844	16493	35337	7219	5888	13107	26079	22397	48476
14	OSZS Finfinne	76	64	140	7026	6231	13257	4163	3305	7468	11265	9600	20865
15	South West Shoa	76	76	152	18322	15413	33735	11790	9799	21589	30188	25288	55476
16	West Arsi	73	60	133	52574	48469	101043	19680	16961	36641	72327	65490	137817
17	West Guji	138	126	264	21119	18141	39260	23476	20808	44284	44733	39075	83808
18	West Hararge	189	158	347	52079	44369	96448	33427	29160	62587	85695	73687	159382
19	West Shoa	151	92	243	38497	34217	72714	26910	22981	49891	65558	57290	122848
20	West Wollega	37	28	65	24813	22849	47662	7222	6516	13738	32072	29393	61465
21	Adama Admin Town	234	218	452	3557	3914	7471	835	957	1792	4626	5089	9715
22	Ambo Admin Town	140	147	287	734	667	1401	551	921	1472	1425	1735	3160
23	Asalla Admin Town	17	8	25	841	1046	1887	277	324	601	1135	1378	2513
24	Batu Admin Town	4	4	8	917	905	1822	445	338	783	1366	1247	2613
25	Bishan Gurracha Admin Town	0	0	0	36	38	74	109	102	211	145	140	285
26	Bishoftu Admin Town	212	266	478	1246	1238	2484	573	770	1343	2031	2274	4305
27	Burrayyu Admin Town	169	206	375	1221	1321	2542	909	1333	2242	2299	2860	5159
28	Dukam Admin Town	3	3	6	460	483	943	169	213	382	632	699	1331
29	Galan Admin Town	14	12	26	257	219	476	173	236	409	444	467	911
30	Holeta Admin Town	26	32	58	473	477	950	296	393	689	795	902	1697
31	Jimma Admin Town	176	237	413	1694	1794	3488	1340	1427	2767	3210	3458	6668
32	L/T/L/Dadhi Admin Town	41	39	80	419	395	814	217	223	440	677	657	1334
33	Mojo Admin Town	3	8	11	502	608	1110	158	160	318	663	776	1439
34	Nekemte Admin Town	60	53	113	1175	1321	2496	213	238	451	1448	1612	3060
35	Robe Admin Town	0	0	0	914	932	1846	317	360	677	1231	1292	2523
36	Sabata Admin Town	201	233	434	1879	1887	3766	1162	1379	2541	3242	3499	6741
37	Shashamane Admin Town	308	286	594	2046	2214	4260	1528	1633	3161	3882	4133	8015
38	Sululta Admin Town	57	63	120	472	521	993	445	517	962	974	1101	2075
39	Woliso Admin Town	4	5	9	600	624	1224	413	515	928	1017	1144	2161
Total Oromia		6247	5902	12149	589411	523842	1113253	300732	259115	559847	896390	788859	1685249

1.2.2.2. Primary Grade1-8 Enrolments

I. Primary Enrolment by Grade and Gender

In the 2010 (2017/18 G.C) ASC, enrolment was captured by grade and gender to establish their percentage distribution for better planning and allocation of school facilities as well as soliciting for support from various stakeholders. A total of 8,024,484 (Male 4,323,736 and Female 3,700,748) pupils have enrolled in the year. Considering pupil enrolment distribution by grade, higher enrolment figures were registered in lower classes and gradually decreases as the grade goes up. Accordingly, as shown in graph 1.2.3 below grade one enrolment accounts 22.9% and the share of grade eight is about only 5.8%. In general, the percentage distribution of pupils by class from graph tells that there is a high dropout rate and repetition rate when we move from grade one to grade eight in the system.

GRAPH 1.2.3. PERCENTAGE OF DISTRIBUTION OF PRIMARY EDUCATION ENROLMENT BY GRADE

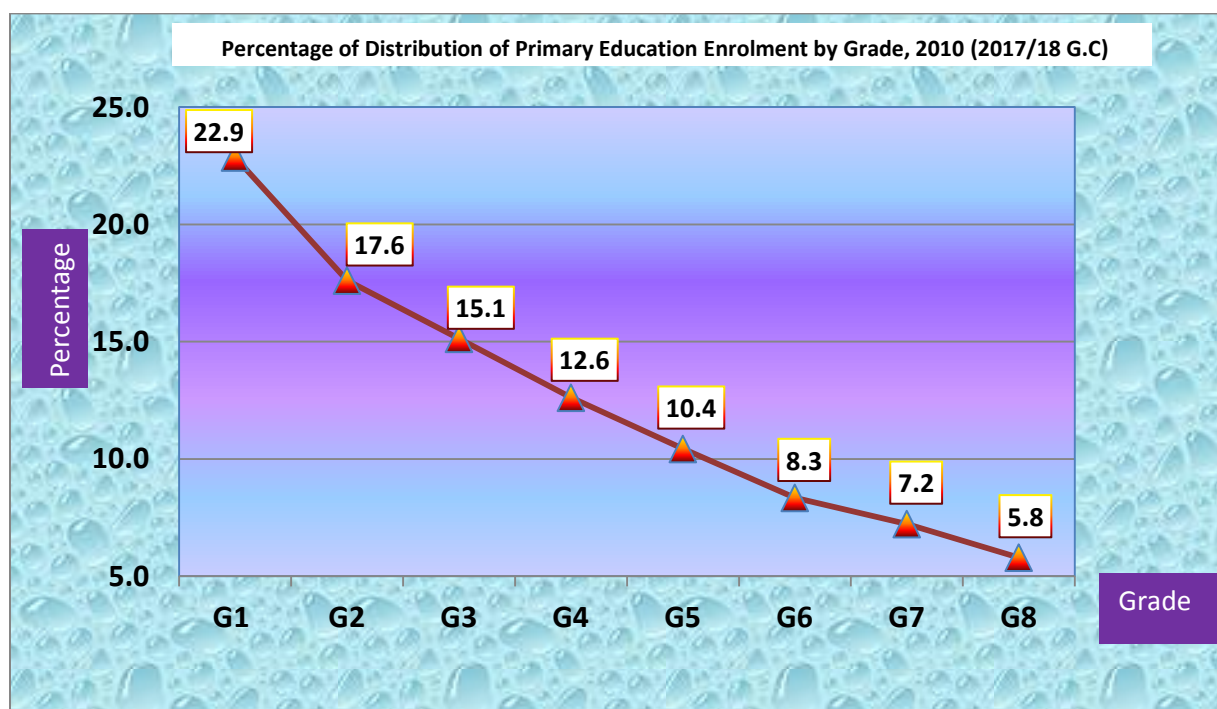

II. Primary Enrolment by Zone, Ownership, Locality and Program Mode

Enrolment was categorized according to Zones/ Administrative towns to establish which zones have the highest and/or lowest enrolment rate. Enrolment rate again depends on SAP.

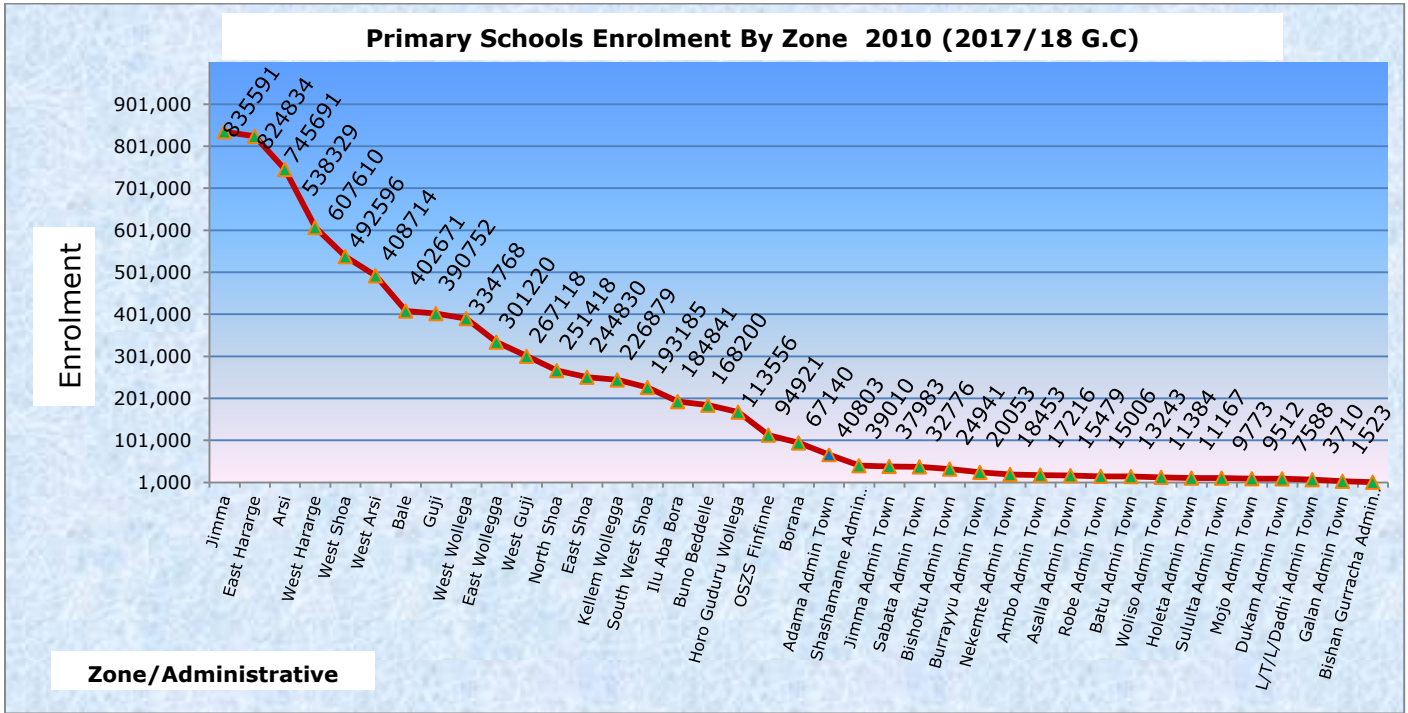

Concerning ownership of primary schools, the role of government is much greater than that of non-governmental organizations. Graph 1.2.6 below shows that 96.7% (96.8% Male and 96.4% Female) enrolment belongs to government schools, whereas, 3.3% (3.2% Male and 3.6% Female) enrolment belonged to Non-Government schools. Enrolment of primary education can be categorized by locality (urban 80.1% and rural 19.9%), program mode (regular 99.6% and evening 0.4%) and language of instruction (Afan Oromo 95.5% and Amharic 4.5%). Table 1.2.8 and 1.2.17 also shows all the above data by zone and Administrative towns.

Graph 1.2.6 Primary Enrolment share by Ownership, Program and Language

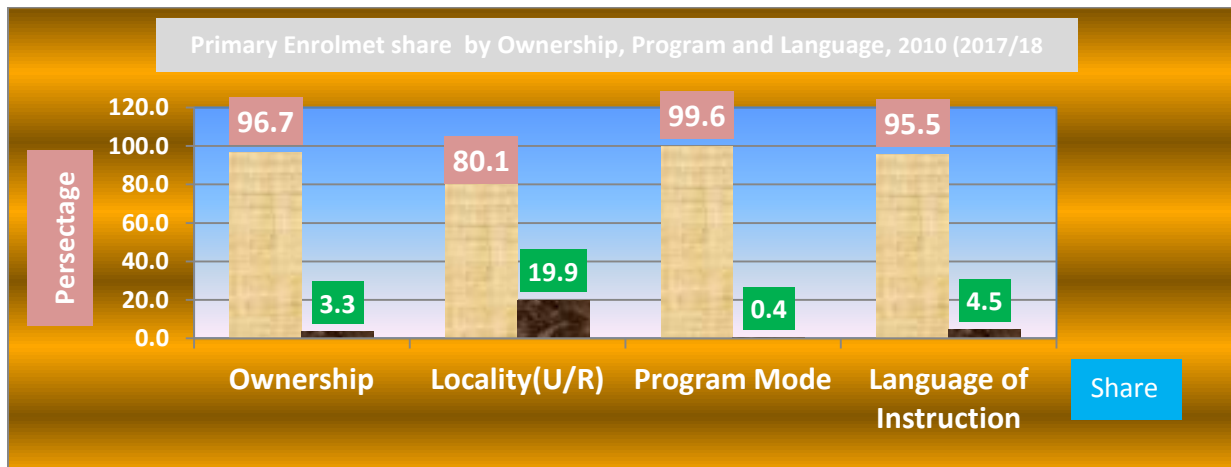

TABLE 1.2.7. PRIMARY ENROLMENT BY GRADE GOVERNMENT AND NON GOVERNMENT SCHOOLS

Primary Enrolment by Grade Government and Non Government Schools in 2010 (2017/18 G.C)																				
SN	Zones/ Admin. Towns	Grade 1		Grade 2		Grade 3		Grade 4		Grade 5		Grade 6		Grade 7		Grade 8		(1-8)		
		M	F	M	F	M	F	M	F	M	F	M	F	M	F	M	F	M	F	T
1	Arsi	82899	74341	68102	61630	60554	54520	50821	44440	43791	38019	35965	31362	30174	25689	23732	19652	396038	349653	745691
2	Bale	50135	39473	44811	33644	37684	28373	28817	21741	24587	17540	19568	14771	15651	12239	11212	8468	232465	176249	408714
3	Borana	13445	12904	9609	9108	7565	6919	5544	5350	4263	4120	3218	2952	2915	2649	2362	1998	48921	46000	94921
4	Buno Beddelle	19638	17353	15596	14004	14095	13130	12965	11884	11742	10248	9307	8054	7951	6918	6455	5501	97749	87092	184841
5	East Hararge	98909	83218	88932	75058	79577	64233	63751	49832	48639	35473	36825	24197	29479	17392	19654	9665	465766	359068	824834
6	East Shoa	29404	25877	21762	20048	18586	17176	16485	15163	14620	13526	11698	11313	10197	9518	8267	7778	131019	120399	251418
7	East Wollega	38631	34109	28344	25632	24765	24075	21878	20352	18366	16586	16013	14442	14615	13322	12681	10957	175293	159475	334768
8	Guji	63200	53463	41474	33263	34600	25997	26800	18612	22469	13987	17322	10402	14491	8116	11579	6896	231935	170736	402671
9	Horo Guduru Wollega	17512	16022	13228	12427	11599	11524	10268	9718	9661	9392	8543	8196	8131	8203	7246	6530	86188	82012	168200
10	Ilu Aba Bora	19890	17672	15862	14484	14771	13279	12948	11767	12037	10522	10036	8734	9216	7824	7637	6506	102397	90788	193185
11	Jimma	80617	72010	70662	64538	66527	61909	61122	56579	51285	47658	40051	38750	34656	34372	27280	27575	432200	403391	835591
12	Kellem Wollega	24986	21661	19495	17156	18039	16553	17009	15125	15525	13250	13039	11213	12450	10173	10699	8457	131242	113588	244830
13	North Shoa	26829	23045	23069	20214	23044	20069	21080	18378	16365	14078	12670	10823	10917	9362	9205	7970	143179	123939	267118
14	OSZ Finfirine	12159	10383	9729	8448	8852	7663	8628	7332	7042	5952	5733	4878	5029	4234	3953	3541	61125	52431	113556
15	South West Shoa	35172	29310	23984	19307	17373	14243	14142	11816	11497	9244	8870	7300	7460	5973	6304	4884	124802	102077	226879
16	West Arsi	79191	71123	46205	40791	36763	32793	29381	26022	23886	20789	18640	16167	15203	12835	12706	10101	261975	230621	492596
17	West Guji	48251	41839	31613	24521	25748	18858	20475	13880	17563	10039	12973	6700	10786	5203	9123	4148	176532	124688	301220
18	West Hararge	92892	79497	74991	62913	58736	45799	41772	30055	28329	18035	19837	12148	15655	9067	11598	6286	343810	263800	607610
19	West Shoa	73884	64235	51904	45310	38275	34128	33301	29709	28382	24945	22825	20243	21055	18230	17637	14266	287263	251066	538329
20	West Wollega	34501	31525	29262	26539	28577	26938	26620	24188	25198	22557	21722	19100	21496	18885	18409	15235	205785	184967	390752
21	Adama Admin Town	5118	5806	4170	4493	3798	4117	3807	4282	3763	4132	3748	4136	3651	4313	3653	4153	31708	35432	67140
22	Ambo Admin Town	1718	2139	1334	1479	1012	1168	883	1148	882	1038	841	1052	895	1008	878	978	8443	10010	18453
23	Asalla Admin Town	1157	1393	1020	1122	894	989	865	1032	986	1108	968	1111	1027	1206	1167	1171	8084	9132	17216
24	Batu Admin Town	1415	1312	1027	953	879	987	839	797	894	864	899	808	949	835	795	753	7697	7309	15006
25	Bishan Gurracha Admin Town	157	153	168	138	101	106	78	100	79	98	66	53	63	54	50	59	762	761	1523
26	Bishoftu Admin Town	2384	2723	1982	2302	1936	2241	1837	2134	1662	2127	1761	2077	1639	2102	1616	2253	14817	17959	32776
27	Burrayyu Admin Town	2655	3282	2111	1448	1744	1320	1590	1208	1374	1084	1286	936	1069	877	1091	11394	13547	24941	
28	Dukam Admin Town	705	794	614	661	565	624	564	643	582	678	491	595	439	563	391	603	4351	5161	9512
29	Galan Admin Town	466	483	247	246	206	214	201	202	176	204	180	197	178	188	175	147	1829	1881	3710
30	Holeta Admin Town	926	1014	688	763	680	707	639	673	726	787	542	662	613	697	597	670	5411	5973	11384
31	Jimma Admin Town	3468	3770	2617	2892	2486	2724	2285	2607	2043	2181	1876	2187	1919	2110	1782	2063	18476	20534	39010
32	L/T/Dadhi Admin Town	807	776	587	579	503	543	468	468	423	492	345	337	299	308	317	336	3749	3839	7588
33	Mojo Admin Town	702	814	630	652	519	559	540	595	609	655	564	646	535	616	481	656	4580	5193	9773
34	Nekemte Admin Town	1560	1718	1215	1363	1160	1300	1107	1194	1140	1251	1031	1248	1099	1342	978	1347	9290	10763	20053
35	Robe Admin Town	1307	1310	1099	976	1074	1109	935	882	978	924	866	810	878	773	783	775	7920	7559	15479
36	Sabata Admin Town	3770	4112	2983	3087	2579	2724	2143	2409	2009	2130	1749	1936	1562	1736	1404	1650	18199	19784	37983
37	Shashamanne Admin Town	4038	4364	2716	2900	2429	2752	2293	2416	2274	2329	2034	2223	2081	2029	2001	1924	19866	20937	40803
38	Sululta Admin Town	1071	1182	814	863	700	748	662	725	616	660	536	622	469	559	436	504	5304	5863	11167
39	Woliso Admin Town	1110	1257	908	1086	733	877	745	845	725	838	624	710	684	748	643	710	6172	7071	13243
Total		976679	857462	755319	657701	649432	564412	546018	466185	457022	379830	365060	304441	317443	262460	256763	208257	4323736	3700748	8024484

TABLE 1.2.8 PRIMARY ENROLMENT BY GRADE GOVERNMENT SCHOOLS

Primary Enrolment by Grade Government Schools in 2010 (2017/18 G.C)																				
SN	Zones/ Administrative Towns	Grade 1		Grade 2		Grade 3		Grade 4		Grade 5		Grade 6		Grade 7		Grade 8		(1-8)		
		M	F	M	F	M	F	M	F	M	F	M	F	M	F	M	F	M	F	T
1	Arsi	81905	73364	67363	60880	59951	53925	50346	44019	43350	37584	35579	30973	29814	25375	23474	19366	391782	345486	737268
2	Bale	49706	39066	44418	33284	37335	28077	28503	21434	24274	17301	19346	14525	15434	12040	11054	8274	230070	174001	404071
3	Borana	12922	12414	9239	8749	7282	6655	5263	5127	4053	3899	3003	2780	2754	2465	2190	1847	46706	43936	90642
4	Buno Beddelle	19567	17284	15553	13951	14064	13091	12939	11864	11727	10239	9295	8045	7949	6908	6455	5501	97549	86883	184432
5	East Hararge	95880	80747	86636	73094	77766	62842	62408	48654	47781	34679	36165	23645	28984	16914	19140	9193	454760	349768	804528
6	East Shoa	27747	24299	20419	18795	17452	16107	15479	14176	13860	12720	11039	10582	9608	8919	7738	7231	123342	112829	236171
7	East Wollega	38262	33739	28084	25367	24558	23903	21757	20246	18265	16515	15950	14388	14559	13273	12623	10917	174058	158348	332406
8	Guji	62385	52716	40811	32720	34016	25507	26281	18124	22079	13672	17045	10176	14227	7921	11356	6705	228200	167541	395741
9	Horo Guduru Wollega	17247	15771	13033	12261	11449	11361	10155	9616	9605	9314	8490	8127	8074	8162	7202	6481	85255	81093	166348
10	Ilu Aba Bora	19729	17525	15705	14362	14644	13133	12844	11658	11965	10442	9975	8668	9146	7742	7561	6439	101569	89969	191538
11	Jimma	80303	71745	70490	64366	66372	61753	60986	56439	51159	47546	39952	38657	34552	34268	27238	27544	431052	402318	833370
12	Kellem Wollega	24571	21280	19104	16821	17725	16257	16731	14902	15266	13016	12788	10982	12181	9971	10456	8215	128822	111444	240266
13	North Shoa	26533	22720	22849	19978	22851	19890	20937	18217	16289	13989	12610	10768	10859	9310	9154	7925	142082	122797	264879
14	OSZS Finfinne	11692	9929	9325	8098	8597	7402	8373	7076	6888	5792	5609	4727	4925	4109	3853	3426	59262	50559	109821
15	South West Shoa	34889	28999	23770	19095	17230	14109	14045	11710	11437	9164	8806	7249	7423	5935	6265	4855	123865	101116	224981
16	West Arsi	77142	69259	44630	39383	35384	31523	28206	24996	22982	19992	17827	15458	14380	12093	11881	9426	252432	222130	474562
17	West Guji	47708	41260	31123	24090	25302	18469	20108	13084	17267	9774	12710	6456	10499	4951	8816	3870	173533	121954	295487
18	West Hararge	92352	79015	74543	62524	58365	45454	41451	29795	28139	17841	19671	11993	15508	8946	11480	6160	341509	261728	603237
19	West Shoa	73072	63527	51280	44711	37794	33678	32859	29249	27998	24592	22490	19912	20734	17973	17357	14079	283584	247721	531305
20	West Wollega	33890	30982	28828	26134	28157	26559	26256	23803	24924	22278	21493	18862	21243	18606	18150	14994	202941	182218	385159
21	Adama Admin Town	2637	3431	1838	2309	1812	2224	2047	2441	2284	2514	2189	2600	2235	2856	2210	2685	17252	21060	38312
22	Ambo Admin Town	1415	1904	1041	1196	783	986	715	945	704	823	690	853	737	830	722	822	6807	8359	15166
23	Asalla Admin Town	655	896	513	643	521	584	488	650	625	743	594	759	627	819	784	828	4807	5922	10729
24	Batu Admin Town	850	800	555	560	473	546	456	422	504	518	510	445	555	470	473	469	4376	4230	8606
25	Bishan Gurracha Admin Town	117	122	120	116	80	87	61	83	65	84	61	50	63	54	50	59	617	655	1272
26	Bishoftu Admin Town	1400	1755	1137	1456	1125	1417	1124	1361	1001	1393	1146	1427	1056	1461	1056	1646	9045	11916	20961
27	Burrayu Admin Town	1176	1753	665	886	516	696	514	727	526	665	532	709	473	593	436	601	4838	6630	11468
28	Dukam Admin Town	437	558	386	436	358	441	400	483	452	523	380	478	342	457	315	505	3070	3881	6951
29	Galan Admin Town	365	389	153	159	154	164	156	164	143	164	157	167	174	178	172	145	1474	1530	3004
30	Holeta Admin Town	664	777	475	536	475	525	501	539	567	648	440	527	493	586	487	588	4102	4726	8828
31	Jimma Admin Town	2651	3013	1890	2194	1832	2121	1767	2063	1559	1698	1413	1759	1494	1656	1453	1672	14059	16176	30235
32	L/T/L/Dadhi Admin Town	419	458	257	298	244	293	236	263	230	322	212	199	190	184	229	242	2017	2259	4276
33	Mojo Admin Town	450	564	406	451	341	410	356	418	447	494	408	500	395	461	342	521	3145	3819	6964
34	Nekemte Admin Town	902	1106	674	815	670	779	654	748	754	842	721	908	776	1024	705	1035	5856	7257	13113
35	Robe Admin Town	926	941	753	693	784	814	696	674	742	750	692	698	722	641	668	663	5983	5874	11857
36	Sabata Admin Town	1641	1989	1226	1212	988	1102	865	1020	873	975	820	946	784	899	755	895	7952	9038	16990
37	Shashamane Admin Town	2423	2821	1268	1561	1194	1541	1139	1317	1237	1314	1168	1297	1170	1178	1166	1155	10765	12184	22949
38	Sululta Admin Town	641	750	473	479	371	418	387	436	418	433	368	443	336	410	329	368	3323	3737	7060
39	Woliso Admin Town	851	995	714	868	569	696	631	714	626	717	537	643	606	665	567	645	5101	5943	11044
Grand Total		948,122	830,663	731,747	635,531	629,584	545,539	529,120	449,657	443,065	365,969	352,881	292,381	306,081	251,303	246,362	197,992	4,186,962	3,569,035	7,755,997

TABLE 1.2.9. PRIMARY ENROLMENT BY GRADE NONE GOVERNMENT SCHOOLS

Primary Enrolment by Grade Non Government Schools in 2010 (2017/18 G.C)																		
SN	Zones/ Administrative Towns	Grade 1		Grade 2		Grade 3		Grade 4		Grade 5		Grade 6		Grade 7		Grade 8		
		M	F	M	F	M	F	M	F	M	F	M	F	M	F	M	F	M
1	Arsi	994	977	739	750	603	595	475	421	441	435	386	389	360	314	258	286	4256
2	Bale	429	407	393	360	349	296	314	307	313	239	222	246	217	199	158	194	2395
3	Borana	523	490	370	359	283	264	281	223	210	221	215	172	161	184	172	151	2215
4	Buno Beddelle	71	69	43	53	31	39	26	20	15	9	12	9	2	10	0	0	200
5	East Hararge	3029	2471	2296	1964	1811	1391	1343	1178	858	794	660	552	495	478	514	472	11006
6	East Shoa	1657	1578	1343	1253	1134	1069	1006	987	760	806	659	731	589	599	529	547	7677
7	East Wollegga	369	370	260	265	207	172	121	106	101	71	63	54	56	49	58	40	1235
8	Guji	815	747	663	543	584	490	519	488	390	315	277	226	264	195	223	191	3735
9	Horo Guduru Wollega	265	251	195	166	150	163	113	102	56	78	53	69	57	41	44	49	933
10	Ilu Aba Bora	161	147	157	122	127	146	104	109	72	80	61	66	70	82	76	67	828
11	Jimma	314	265	172	172	155	156	136	140	126	112	99	93	104	104	42	31	1148
12	Kellem Wollegga	415	381	391	335	314	296	278	223	259	234	251	231	269	202	243	242	2420
13	North Shoa	296	325	220	236	193	179	143	161	76	89	60	55	58	52	51	45	1097
14	OSZS Finfinne	467	454	404	350	255	261	255	256	154	160	124	151	104	125	100	115	1863
15	South West Shoa	283	311	214	212	143	134	97	106	60	80	64	51	37	38	39	29	937
16	West Arsi	2049	1864	1575	1408	1379	1270	1175	1026	904	797	813	709	823	742	825	675	9543
17	West Guji	543	579	490	431	446	389	367	296	296	265	263	244	287	252	307	278	2999
18	West Hararge	540	482	448	389	371	345	321	260	190	194	166	155	147	121	118	126	2301
19	West Shoa	812	708	624	599	481	450	442	460	384	353	335	331	321	257	280	187	3679
20	West Wollega	611	543	434	405	420	379	364	385	274	279	229	238	253	279	259	241	2844
21	Adama Admin Town	2481	2375	2332	2184	1986	1893	1760	1841	1479	1618	1559	1536	1416	1457	1443	1468	14456
22	Ambo Admin Town	303	235	293	283	229	182	168	203	178	215	151	199	158	178	156	156	1636
23	Asalla Admin Town	502	497	507	479	373	405	377	382	361	365	374	352	400	387	383	343	3277
24	Batu Admin Town	565	512	472	393	406	441	383	375	390	346	389	363	394	365	322	284	3321
25	Bishan Gurracha Admin Town	40	31	48	22	21	19	17	17	14	14	5	3	0	0	0	0	145
26	Bishoftu Admin Town	984	968	845	846	811	824	713	773	661	734	615	650	583	641	560	607	5772
27	Burrayyu Admin Town	1479	1529	1201	1225	932	1048	806	863	682	709	552	577	463	476	441	490	6556
28	Dukam Admin Town	268	236	228	225	207	183	164	160	130	155	111	117	97	106	76	98	1281
29	Galan Admin Town	101	94	94	87	52	50	45	38	33	40	23	30	4	10	3	2	355
30	Holeta Admin Town	262	237	213	227	205	182	138	134	159	139	102	135	120	111	110	82	1309
31	Jimma Admin Town	817	757	727	698	654	603	518	544	484	483	463	428	425	454	329	391	4417
32	L/T/L/Dadhi Admin Town	388	318	330	281	259	250	232	205	193	170	133	138	109	124	88	94	1732
33	Mojo Admin Town	252	250	224	201	178	149	184	177	162	161	156	146	140	155	139	135	1435
34	Nekemte Admin Town	658	612	541	548	490	521	453	446	386	409	310	340	323	318	273	312	3434
35	Robe Admin Town	381	369	346	283	290	295	239	208	236	174	174	112	156	132	115	112	1937
36	Sabata Admin Town	2129	2123	1757	1875	1591	1622	1278	1389	1136	1155	929	990	778	837	649	755	10247
37	Shashamanne Admin Town	1615	1543	1448	1339	1235	1211	1154	1099	1037	1015	866	926	911	851	835	769	9101
38	Sululta Admin Town	430	432	341	384	329	330	275	289	198	227	168	179	133	149	107	136	1981
39	Woliso Admin Town	259	262	194	218	164	181	114	131	99	121	87	67	78	83	76	65	1071
Grand Total		28557	26799	23572	22170	19848	18873	16898	16528	13957	13861	12179	12060	11362	11157	10401	10265	136774

TABLE 1.2.10 RURAL PRIMARY ENROLMENT BY GRADE

Rural Primary Enrolment by Grade in 2010 (2017/18 G.C.)																				
SN	ZONE/ Administrative Towns	Grade 1		Grade 2		Grade 3		Grade 4		Grade 5		Grade 6		Grade 7		Grade 8		(1-8)		
		M	F	M	F	M	F	M	F	M	F	M	F	M	F	M	F	M	F	T
1	Arsi	71208	63037	59138	52920	52246	46426	43337	37292	36391	30990	29316	24961	23806	19753	18401	14476	333843	289855	623698
2	Bale	44075	34014	39923	29315	33402	24327	25376	18462	21135	14575	16365	11848	12891	9680	8809	6164	201976	148385	350361
3	Borana	11114	10656	7957	7410	6227	5528	4390	4127	3135	2865	2197	1973	1961	1640	1438	1087	38419	35286	73705
4	Buno Beddelle	17296	15105	13655	12185	12337	11369	11285	10153	9607	8143	7374	6239	5983	4973	4898	3849	82435	72016	154451
5	East Hararge	87243	73345	80248	67417	71498	57707	56880	44316	41612	30083	31082	19946	24076	13486	15460	6774	408099	313074	721173
6	East Shoa	24013	20755	17902	16161	15063	13731	13066	11873	10619	9570	8248	7690	6674	5934	5139	4751	100724	90465	191189
7	East Wollega	31502	27378	23196	20608	20266	19419	17295	16127	13696	12125	11789	10452	10506	9213	8986	7394	137236	122716	259952
8	Guji	57582	47690	37555	29266	30951	22398	23637	15381	19458	11179	14627	7877	11655	5727	9112	3934	204577	143452	348029
9	Horo Guduru Wollega	13354	11904	10144	9280	8801	8594	7728	7160	6784	6287	6007	5593	5479	5396	4771	4277	63068	58491	121559
10	Illu Aba Bora	17788	15692	14151	12776	13091	11604	11363	10200	9803	8442	8083	6835	7157	5844	5732	4618	87168	76011	163179
11	Jimma	73427	65298	64830	58952	61013	56394	55995	51333	46067	42481	35677	34186	30572	30056	23676	23698	391257	362398	753655
12	Kellem Wollega	22160	18894	16943	14767	15645	14143	14694	12829	13050	10958	10612	8850	9741	7605	8219	6213	111064	94259	205323
13	North Shoa	21598	17865	19087	16123	19176	16323	17312	14753	12698	10496	9554	7822	7915	6246	6283	5177	113623	94805	208428
14	OS2S Finfine	10555	8711	8303	6940	7619	6424	7405	6002	5736	4644	4633	3644	3921	3055	3038	2479	51210	41899	93109
15	South West Shoa	30117	24453	20498	16115	14890	11676	11916	9693	9167	6930	6969	5343	5724	4283	4726	3379	104007	81872	185879
16	West Arsi	67911	60330	39483	34483	30918	27040	24379	20970	19087	16162	14380	12219	11259	9127	9114	7023	216531	187354	403885
17	West Guji	43849	37654	28523	21767	23129	16355	18268	11246	15426	8182	11190	5183	8988	3821	7333	2836	156706	107044	263750
18	West Hararge	84304	71689	68537	57085	53046	40766	37034	25749	23560	14130	15839	8961	11669	5929	8433	3807	302422	228116	530538
19	West Shoa	64162	54579	44695	38108	32695	28537	27891	24011	22836	19553	18171	15607	16341	13648	13462	10401	240253	204444	444697
20	West Wollega	29555	26529	25333	22619	24903	23015	23053	20549	20846	18141	17894	15254	17230	14311	14675	11401	173489	151819	325308
21	Adama Admin Town	0	0	0	0	0	0	0	0	0	0	0	0	0	0	0	0	0	0	0
22	Ambo Admin Town	117	105	97	58	59	56	62	55	57	50	58	49	55	44	35	41	540	458	998
23	Asalla Admin Town	0	0	0	0	0	0	0	0	0	0	0	0	0	0	0	0	0	0	0
24	Batu Admin Town	0	0	0	0	0	0	0	0	0	0	0	0	0	0	0	0	0	0	0
25	Bishan Gurracha Admin Town	0	0	0	0	0	0	0	0	0	0	0	0	0	0	0	0	0	0	0
26	Bishoftu Admin Town	0	0	0	0	0	0	0	0	0	0	0	0	0	0	0	0	0	0	0
27	Burrayyu Admin Town	0	0	0	0	0	0	0	0	0	0	0	0	0	0	0	0	0	0	0
28	Dukam Admin Town	0	0	0	0	0	0	0	0	0	0	0	0	0	0	0	0	0	0	0
29	Galan Admin Town	0	0	0	0	0	0	0	0	0	0	0	0	0	0	0	0	0	0	0
30	Holeta Admin Town	0	0	0	0	0	0	0	0	0	0	0	0	0	0	0	0	0	0	0
31	Jimma Admin Town	385	404	255	275	233	257	215	211	122	105	83	102	80	61	44	1416	1459	2875	
32	L/T/L/Dadhi Admin Town	0	0	0	0	0	0	0	0	0	0	0	0	0	0	0	0	0	0	0
33	Mojo Admin Town	0	0	0	0	0	0	0	0	0	0	0	0	0	0	0	0	0	0	0
34	Nekemte Admin Town	0	0	0	0	0	0	0	0	0	0	0	0	0	0	0	0	0	0	0
35	Robe Admin Town	0	0	0	0	0	0	0	0	0	0	0	0	0	0	0	0	0	0	0
36	Sabata Admin Town	0	0	0	0	0	0	0	0	0	0	0	0	0	0	0	0	0	0	0
37	Shashamanne Admin Town	0	0	0	0	0	0	0	0	0	0	0	0	0	0	0	0	0	0	0
38	Sululta Admin Town	0	0	0	0	0	0	0	0	0	0	0	0	0	0	0	0	0	0	0
39	Woliso Admin Town	0	0	0	0	0	0	0	0	0	0	0	0	0	0	0	0	0	0	0
Grand Total		823315	706087	640453	544630	547208	462089	452581	372492	360892	286091	280148	220634	233683	179832	181783	133823	3520063	2905678	6425741

TABLE 1.2.11 URBAN PRIMARY ENROLMENT BY GRADE

Urban Primary Enrolment by Grade in 2010 (2017/18 G.C.)																				
SN	Zones/ Administrative Towns	Grade 1		Grade 2		Grade 3		Grade 4		Grade 5		Grade 6		Grade 7		Grade 8		(1-8)		
		M	F	M	F	M	F	M	F	M	F	M	F	M	F	M	F	M	F	T
1	Arsi	11691	11304	8964	8710	8308	8094	7484	7148	7400	7029	6649	6401	6368	5936	5331	5176	62195	59798	121993
2	Bale	6060	5459	4888	4329	4282	4046	3441	3279	3452	2965	3203	2923	2760	2559	2403	2304	30489	27864	58353
3	Borana	2331	2248	1652	1698	1338	1391	1154	1223	1128	1255	1021	979	954	1009	924	911	10502	10714	21216
4	Buno Beddelle	2342	2248	1941	1819	1758	1761	1680	1731	2135	2105	1933	1815	1968	1945	1557	1652	15314	15076	30390
5	East Hararge	11666	9873	8684	7641	8079	6526	6871	5516	7027	5390	5743	4251	5403	3906	4194	2891	57667	45994	103661
6	East Shoa	5391	5122	3860	3887	3523	3445	3419	3290	4001	3956	3450	3623	3523	3584	3128	3027	30295	29934	60229
7	East Wollega	7129	6731	5148	5024	4499	4656	4583	4225	4670	4461	4224	3990	4109	4109	3695	3563	38057	36759	74816
8	Guji	5618	5773	3919	3997	3649	3599	3163	3231	3011	2808	2695	2525	2836	2389	2467	2962	27358	27284	54642
9	Horo Guduru Wollega	4158	4118	3084	3147	2798	2930	2540	2558	2877	3105	2536	2603	2652	2807	2475	2253	23120	23521	46641
10	Ilu Aba Bora	2102	1980	1711	1708	1680	1675	1585	1567	2234	2080	1953	1899	2059	1980	1905	1888	15229	14777	30006
11	Jimma	7190	6712	5832	5586	5514	5515	5127	5246	5218	5177	4374	4564	4084	4316	3604	3877	40943	40993	81936
12	Kellem Wollega	2826	2767	2552	2389	2394	2410	2315	2296	2475	2292	2427	2363	2709	2568	2480	2244	20178	19329	39507
13	North Shoa	5231	5180	3982	4091	3868	3746	3768	3625	3667	3582	3116	3001	3002	3116	2922	2793	29556	29134	58690
14	OSZS Finfinne	1604	1672	1426	1508	1233	1239	1223	1330	1306	1308	1100	1234	1108	1179	915	1062	9915	10532	20447
15	South West Shoa	5055	4857	3486	3192	2483	2567	2226	2123	2330	2314	1901	1957	1736	1690	1578	1505	20795	20205	41000
16	West Arsi	11280	10793	6722	6308	5845	5753	5002	5052	4799	4627	4260	3948	3944	3708	3592	3078	45444	43267	88711
17	West Guji	4402	4185	3090	2754	2619	2503	2207	2134	2137	1857	1783	1517	1798	1382	1790	1312	19826	17644	37470
18	West Hararge	8588	7808	6454	5828	5690	5033	4738	4306	4769	3905	3998	3187	3986	3138	3165	2479	41388	35684	77072
19	West Shoa	9722	9656	7209	7202	5580	5591	5410	5698	5546	5392	4654	4636	4714	4582	4175	3865	47010	46622	93632
20	West Wollega	4946	4996	3929	3920	3674	3923	3567	3639	4352	4416	3828	3846	4266	4574	3734	3834	32296	33148	65444
21	Adama Admin Town	5118	5806	4170	4493	3798	4117	3807	4282	3763	4132	3748	4136	3651	4313	3653	4153	31708	35432	67140
22	Ambo Admin Town	1601	2034	1237	1421	953	1112	821	1093	825	988	783	1003	840	964	843	937	7903	9552	17455
23	Asalla Admin Town	1157	1393	1020	1122	894	989	865	1032	986	1108	968	1111	1027	1206	1167	1171	8084	9132	17216
24	Batu Admin Town	1415	1312	1027	953	879	987	839	797	894	864	899	808	949	835	795	753	7697	7309	15006
25	Bishan Gurracha Admin Town	157	153	168	138	101	106	78	100	79	98	66	53	63	54	50	59	762	761	1523
26	Bishoftu Admin Town	2384	2723	1982	2302	1936	2241	1837	2134	1662	2127	1761	2077	1639	2102	1616	2253	14817	17959	32776
27	Burrayyu Admin Town	2655	3282	1866	2111	1448	1744	1320	1590	1208	1374	1084	1286	936	1069	877	1091	11394	13547	24941
28	Dukam Admin Town	705	794	614	661	565	624	564	643	582	678	491	595	439	563	391	603	4351	5161	9512
29	Galan Admin Town	466	483	247	246	206	214	201	202	176	204	180	197	178	188	175	147	1829	1881	3710
30	Holeta Admin Town	926	1014	688	763	680	707	639	673	726	787	542	662	613	697	597	670	5411	5973	11384
31	Jimma Admin Town	3083	3366	2362	2617	2253	2467	2070	2396	1921	2076	1793	2085	1839	2049	1739	2019	17060	19075	36135
32	L/T/L/Dadhi Admin Town	807	776	587	579	503	543	468	468	423	492	345	337	299	308	317	336	3749	3839	7588
33	Mojo Admin Town	702	814	630	652	519	559	540	595	609	655	564	646	535	616	481	656	4580	5193	9773
34	Nekemte Admin Town	1560	1718	1215	1363	1160	1300	1107	1194	1140	1251	1031	1248	1099	1342	978	1347	9290	10763	20053
35	Robe Admin Town	1307	1310	1099	976	1074	1109	935	882	978	924	866	810	878	773	783	775	7920	7559	15479
36	Sabata Admin Town	3770	4112	2983	3087	2579	2724	2143	2409	2009	2130	1749	1936	1562	1736	1404	1650	18199	19784	37983
37	Shashamanne Admin Town	4038	4364	2716	2900	2429	2752	2293	2416	2274	2329	2034	2223	2081	2029	2001	1924	19866	20937	40803
38	Sululta Admin Town	1071	1182	814	863	700	748	662	725	616	660	536	622	469	559	436	504	5304	5863	11167
39	Woliso Admin Town	1110	1257	908	1086	733	877	745	845	725	838	624	710	684	748	643	710	6172	7071	13243
Grand Total		153364	151375	114866	113071	102224	102323	93437	93693	96130	93739	84912	83807	83760	82628	74980	74434	803673	795070	1598743

TABLE 1.2.12 PRIMARY EDUCATION ENROLMENT BY LEVEL ALL OWNERSHIP

Primary Education Enrolment by Cycle in 2010 (2017/18 G.C.)										
SN	Zone/Administrative Towns	Grade 1-4			Grade 5-8			Grade 1-8		
		M	F	T	M	F	T	M	F	T
1	Arsi	262376	234931	497307	133662	114722	248384	396038	349653	745691
2	Bale	161447	123231	284678	71018	53018	124036	232465	176249	408714
3	Borana	36163	34281	70444	12758	11719	24477	48921	46000	94921
4	Buno Beddelle	62294	56371	118665	35455	30721	66176	97749	87092	184841
5	East Hararge	331169	272341	603510	134597	86727	221324	465766	359068	824834
6	East Shoa	86237	78264	164501	44782	42135	86917	131019	120399	251418
7	East Wollegga	113618	104168	217786	61675	55307	116982	175293	159475	334768
8	Guji	166074	131335	297409	65861	39401	105262	231935	170736	402671
9	Horo Guduru Wollega	52607	49691	102298	33581	32321	65902	86188	82012	168200
10	Illu Aba Bora	63471	57202	120673	38926	33586	72512	102397	90788	193185
11	Jimma	278928	255036	533964	153272	148355	301627	432200	403391	835591
12	Kellem Wollegga	79529	70495	150024	51713	43093	94806	131242	113588	244830
13	North Shoa	94022	81706	175728	49157	42233	91390	143179	123939	267118
14	OSZS Finfinne	39368	33826	73194	21757	18605	40362	61125	52431	113556
15	South West Shoa	90671	74676	165347	34131	27401	61532	124802	102077	226879
16	West Arsi	191540	170729	362269	70435	59892	130327	261975	230621	492596
17	West Guji	126087	98598	224685	50445	26090	76535	176532	124688	301220
18	West Hararge	268391	218264	486655	75419	45536	120955	343810	263800	607610
19	West Shoa	197364	173382	370746	89899	77684	167583	287263	251066	538329
20	West Wollega	118960	109190	228150	86825	75777	162602	205785	184967	390752
21	Adama Admin Town	16893	18698	35591	14815	16734	31549	31708	35432	67140
22	Ambo Admin Town	4947	5934	10881	3496	4076	7572	8443	10010	18453
23	Asalla Admin Town	3936	4536	8472	4148	4596	8744	8084	9132	17216
24	Batu Admin Town	4160	4049	8209	3537	3260	6797	7697	7309	15006
25	Bishan Gurracha Admin Town	504	497	1001	258	264	522	762	761	1523
26	Bishoftu Admin Town	8139	9400	17539	6678	8559	15237	14817	17959	32776
27	Burrayyu Admin Town	7289	8727	16016	4105	4820	8925	11394	13547	24941
28	Dukam Admin Town	2448	2722	5170	1903	2439	4342	4351	5161	9512
29	Galan Admin Town	1120	1145	2265	709	736	1445	1829	1881	3710
30	Holeta Admin Town	2933	3157	6090	2478	2816	5294	5411	5973	11384
31	Jimma Admin Town	10856	11993	22849	7620	8541	16161	18476	20534	39010
32	L/T/L/Dadhi Admin Town	2365	2366	4731	1384	1473	2857	3749	3839	7588
33	Mojo Admin Town	2391	2620	5011	2189	2573	4762	4580	5193	9773
34	Nekemte Admin Town	5042	5575	10617	4248	5188	9436	9290	10763	20053
35	Robe Admin Town	4415	4277	8692	3505	3282	6787	7920	7559	15479
36	Sabata Admin Town	11475	12332	23807	6724	7452	14176	18199	19784	37983
37	Shashamane Admin Town	11476	12432	23908	8390	8505	16895	19866	20937	40803
38	Sululta Admin Town	3247	3518	6765	2057	2345	4402	5304	5863	11167
39	Woliso Admin Town	3496	4065	7561	2676	3006	5682	6172	7071	13243
Total		2927448	2545760	5473208	1396288	1154988	2551276	4323736	3700748	8024484

Table 1.2.13. Primary Education Evening Enrolment by Grade

Primary Evening Enrolment by Grade Government and Non-Government Schools in 2010 (2017/18 G.C)																				
SN	Zones/ Administrative Towns	Grade 1		Grade 2		Grade 3		Grade 4		Grade 5		Grade 6		Grade 7		Grade 8		(1-8)		
		M	F	M	F	M	F	M	F	M	F	M	F	M	F	M	F	M	F	T
1	Arsi	12	12	0	0	0	1	14	4	22	7	28	11	28	7	44	5	148	47	195
2	Bale	0	0	0	0	0	0	0	0	0	0	0	0	0	0	0	0	0	0	0
3	Borana	0	0	0	0	0	0	0	0	0	0	0	0	0	0	0	0	0	0	0
4	Buno Beddelle	0	0	0	0	0	0	0	0	0	0	0	0	0	0	0	0	0	0	0
5	East Hararge	1	3	11	19	29	49	40	31	46	40	33	29	46	35	56	50	262	256	518
6	East Shoa	43	29	55	20	64	47	63	30	101	35	87	42	92	73	225	28	730	304	1034
7	East Wollegga	0	0	0	0	0	0	0	0	0	0	0	0	0	0	0	0	0	0	0
8	Guji	26	65	12	24	6	19	44	12	28	19	11	11	93	6	28	8	248	164	412
9	Horo Guduru Wollega	96	100	75	54	48	46	68	47	72	36	82	48	128	52	218	77	787	460	1247
10	Ilu Aba Bora	0	0	0	0	0	0	0	0	0	0	0	0	0	0	0	0	0	0	0
11	Jimma	44	37	78	61	38	44	52	38	25	16	17	12	26	9	32	8	312	225	537
12	Kellem Wollegga	0	0	0	0	0	0	5	8	42	16	57	17	67	28	92	22	263	91	354
13	North Shoa	27	25	27	27	17	13	20	12	23	16	20	16	22	12	10	13	166	134	300
14	OSZS Finfinne	45	44	27	35	26	23	13	22	13	11	12	16	15	8	17	14	168	173	341
15	South West Shoa	36	25	6	7	5	4	16	5	13	3	17	19	7	15	4	0	104	78	182
16	West Arsi	0	0	0	0	32	9	14	2	0	0	18	4	6	1	54	4	124	20	144
17	West Guji	22	21	11	15	17	21	13	9	11	21	11	10	20	17	26	10	131	124	255
18	West Hararge	14	28	11	30	17	35	18	30	30	51	30	48	41	45	56	66	217	333	550
19	West Shoa	40	37	42	22	53	35	56	44	91	32	83	26	132	71	133	27	630	294	924
20	West Wollega	0	0	0	0	0	0	0	0	27	56	39	59	70	81	160	73	296	269	565
21	Adama Admin Town	388	578	267	386	250	305	244	330	361	273	372	334	515	415	687	412	3084	3033	6117
22	Ambo Admin Town	122	237	43	137	53	90	61	82	97	78	69	69	109	86	134	125	688	904	1592
23	Asalla Admin Town	0	0	78	64	40	47	40	51	52	49	77	45	74	71	152	59	513	386	899
24	Batu Admin Town	49	65	9	25	23	27	28	19	35	19	31	24	50	32	67	37	292	248	540
25	Bishan Gurracha Admin Town	0	0	0	0	0	0	0	0	0	0	0	0	0	0	0	0	0	0	0
26	Bishoftu Admin Town	166	238	119	167	86	149	140	172	107	118	182	156	197	146	237	220	1234	1366	2600
27	Burrayyu Admin Town	237	286	88	127	78	177	90	150	116	153	116	140	173	175	198	139	1096	1347	2443
28	Dukam Admin Town	28	40	26	42	21	37	25	24	24	26	15	36	23	33	37	44	199	282	481
29	Galan Admin Town	9	5	5	4	3	10	8	4	9	4	7	7	5	9	13	7	59	50	109
30	Holeta Admin Town	0	0	0	0	0	0	0	0	0	0	0	0	0	0	0	0	0	0	0
31	Jimma Admin Town	142	198	155	125	120	110	142	132	153	112	138	120	156	166	280	202	1286	1165	2451
32	L/T/L/Dadhi Admin Town	127	114	72	57	52	57	46	45	39	63	59	45	63	50	75	63	533	494	1027
33	Mojo Admin Town	0	0	43	40	15	22	14	18	37	14	24	20	23	13	47	22	203	149	352
34	Nekemte Admin Town	0	0	0	0	0	0	0	0	0	0	0	0	0	0	0	0	0	0	0
35	Robe Admin Town	74	10	68	7	47	10	52	2	69	4	56	3	80	3	72	5	518	44	562
36	Sabata Admin Town	358	435	151	190	115	182	115	146	181	173	132	141	161	180	229	180	1442	1627	3069
37	Shashamanne Admin Town	80	129	53	82	86	83	79	50	75	67	82	46	110	65	199	84	764	606	1370
38	Sululta Admin Town	49	46	26	22	23	22	17	19	19	24	24	23	32	26	35	18	225	200	425
39	Woliso Admin Town	0	0	70	121	36	48	30	38	37	31	34	24	50	28	69	21	326	311	637
Grand Total		2235	2807	1628	1910	1400	1722	1567	1576	1955	1567	1963	1601	2614	1958	3686	2043	17048	15184	32232

TABLE 1.2.14 GOVERNMENT PRIMARY EVENING ENROLMENT BY GRADE

Government Primary Schools Evening Enrolment by Grade in 2010 (2017/18 G.C)																				
SN	Zones/ Administrative Towns	Grade 1		Grade 2		Grade 3		Grade 4		Grade 5		Grade 6		Grade 7		Grade 8		(1-8)		
		M	F	M	F	M	F	M	F	M	F	M	F	M	F	M	F	M	F	T
1	Arsi	12	12	0	0	0	1	14	4	22	7	28	11	28	7	44	5	148	47	195
2	Bale	0	0	0	0	0	0	0	0	0	0	0	0	0	0	0	0	0	0	0
3	Borana	0	0	0	0	0	0	0	0	0	0	0	0	0	0	0	0	0	0	0
4	Buno Beddelle	0	0	0	0	0	0	0	0	0	0	0	0	0	0	0	0	0	0	0
5	East Hararge	1	3	11	19	29	33	40	31	42	29	31	15	46	35	54	34	254	199	453
6	East Shoa	43	29	55	20	64	47	63	30	101	35	87	42	92	73	225	28	730	304	1034
7	East Wollega	0	0	0	0	0	0	0	0	0	0	0	0	0	0	0	0	0	0	0
8	Guji	26	65	12	24	6	19	44	12	28	19	11	11	93	6	28	8	248	164	412
9	Horo Guduru Wollega	96	100	75	54	48	46	68	47	72	36	82	48	128	52	218	77	787	460	1247
10	Illu Aba Bora	0	0	0	0	0	0	0	0	0	0	0	0	0	0	0	0	0	0	0
11	Jimma	31	28	64	37	26	35	42	27	16	9	12	8	26	9	32	8	249	161	410
12	Kellem Wollega	0	0	0	0	0	0	5	8	42	16	57	17	67	28	92	22	263	91	354
13	North Shoa	27	25	27	27	17	13	20	12	23	16	20	16	22	12	10	13	166	134	300
14	OSZS Finfinne	45	44	27	35	26	23	13	22	13	11	12	16	15	8	17	14	168	173	341
15	South West Shoa	36	25	6	7	5	4	16	5	13	3	17	19	7	15	4	0	104	78	182
16	West Arsi	0	0	0	0	32	9	14	2	0	0	18	4	6	1	54	4	124	20	144
17	West Guji	0	0	0	0	0	0	0	0	0	0	0	0	0	0	0	0	0	0	0
18	West Hararge	14	28	11	30	17	35	18	30	30	51	30	48	41	45	56	66	217	333	550
19	West Shoa	13	23	19	11	32	23	36	17	49	12	41	11	58	50	65	8	313	155	468
20	West Wollega	0	0	0	0	0	0	0	0	11	11	22	24	44	34	109	34	186	103	289
21	Adama Admin Town	314	436	151	251	161	186	169	224	269	187	249	231	380	345	504	316	2197	2176	4373
22	Ambo Admin Town	122	237	43	137	53	90	61	82	97	78	69	69	109	86	134	125	688	904	1592
23	Asalla Admin Town	0	0	39	30	26	24	16	26	32	20	48	20	37	41	112	30	310	191	501
24	Batu Admin Town	49	65	9	25	23	27	28	19	35	19	31	24	50	32	67	37	292	248	540
25	Bishan Gurracha Admin Town	0	0	0	0	0	0	0	0	0	0	0	0	0	0	0	0	0	0	0
26	Bishoftu Admin Town	161	209	112	151	80	135	134	156	105	110	168	135	189	144	231	210	1180	1250	2430
27	Burrayyu Admin Town	149	142	40	38	42	50	48	54	66	53	71	57	84	92	102	60	602	546	1148
28	Dukam Admin Town	28	40	26	42	21	37	25	24	24	26	15	36	23	33	37	44	199	282	481
29	Galan Admin Town	9	5	5	4	3	10	8	4	9	4	7	7	5	9	13	7	59	50	109
30	Holeta Admin Town	0	0	0	0	0	0	0	0	0	0	0	0	0	0	0	0	0	0	0
31	Jimma Admin Town	142	198	155	125	120	110	142	132	153	112	138	120	156	166	280	202	1286	1165	2451
32	L/T/L/Dadhi Admin Town	127	112	72	57	52	57	42	43	39	63	59	45	63	50	75	63	529	490	1019
33	Mojo Admin Town	0	0	43	40	15	22	14	18	37	14	24	20	23	13	47	22	203	149	352
34	Nekemte Admin Town	0	0	0	0	0	0	0	0	0	0	0	0	0	0	0	0	0	0	0
35	Robe Admin Town	58	10	42	3	32	6	27	0	30	4	31	3	51	3	50	5	321	34	355
36	Sabata Admin Town	272	310	99	105	83	87	86	74	127	104	84	81	111	122	165	105	1027	988	2015
37	Shashamane Admin Town	41	68	28	31	55	39	49	15	52	31	52	26	81	38	149	54	507	302	809
38	Sululta Admin Town	27	23	22	10	13	8	10	7	10	10	13	12	13	12	25	9	133	91	224
39	Woliso Admin Town	0	0	70	121	36	48	30	38	37	31	34	24	50	28	69	21	326	311	637
Grand Total		1843	2237	1263	1434	1117	1224	1282	1163	1584	1121	1561	1200	2098	1589	3068	1631	13816	11599	25415

TABLE 1.2.15. NONE GOVERNMENT PRIMARY EVENING ENROLMENT BY GRADE

Non Government Primary Schools Evening Enrolment by Grade in 2010 (2017/18 G.C)																				
SN	Zones/ Administrative Towns	Grade 1		Grade 2		Grade 3		Grade 4		Grade 5		Grade 6		Grade 7		Grade 8		(1-8)		
		M	F	M	F	M	F	M	F	M	F	M	F	M	F	M	F	M	F	T
1	Arsi	0	0	0	0	0	0	0	0	0	0	0	0	0	0	0	0	0	0	0
2	Bale	0	0	0	0	0	0	0	0	0	0	0	0	0	0	0	0	0	0	0
3	Borana	0	0	0	0	0	0	0	0	0	0	0	0	0	0	0	0	0	0	0
4	Buno Beddelle	0	0	0	0	0	0	0	0	0	0	0	0	0	0	0	0	0	0	0
5	East Hararge	0	0	0	0	0	16	0	0	4	11	2	14	0	0	2	16	8	57	65
6	East Shoa	0	0	0	0	0	0	0	0	0	0	0	0	0	0	0	0	0	0	0
7	East Wollegga	0	0	0	0	0	0	0	0	0	0	0	0	0	0	0	0	0	0	0
8	Guji	0	0	0	0	0	0	0	0	0	0	0	0	0	0	0	0	0	0	0
9	Horo Guduru Wollega	0	0	0	0	0	0	0	0	0	0	0	0	0	0	0	0	0	0	0
10	Ilu Aba Bora	0	0	0	0	0	0	0	0	0	0	0	0	0	0	0	0	0	0	0
11	Jimma	13	9	14	24	12	9	10	11	9	7	5	4	0	0	0	0	63	64	127
12	Kellem Wollegga	0	0	0	0	0	0	0	0	0	0	0	0	0	0	0	0	0	0	0
13	North Shoa	0	0	0	0	0	0	0	0	0	0	0	0	0	0	0	0	0	0	0
14	OSZS Finfinne	0	0	0	0	0	0	0	0	0	0	0	0	0	0	0	0	0	0	0
15	South West Shoa	0	0	0	0	0	0	0	0	0	0	0	0	0	0	0	0	0	0	0
16	West Arsi	0	0	0	0	0	0	0	0	0	0	0	0	0	0	0	0	0	0	0
17	West Guji	22	21	11	15	17	21	13	9	11	21	11	10	20	17	26	10	131	124	255
18	West Hararge	0	0	0	0	0	0	0	0	0	0	0	0	0	0	0	0	0	0	0
19	West Shoa	27	14	23	11	21	12	20	27	42	20	42	15	74	21	68	19	317	139	456
20	West Wollega	0	0	0	0	0	0	0	0	16	45	17	35	26	47	51	39	110	166	276
21	Adama Admin Town	74	142	116	135	89	119	75	106	92	86	123	103	135	70	183	96	887	857	1744
22	Ambo Admin Town	0	0	0	0	0	0	0	0	0	0	0	0	0	0	0	0	0	0	0
23	Asalla Admin Town	0	0	39	34	14	23	24	25	20	29	29	25	37	30	40	29	203	195	398
24	Batu Admin Town	0	0	0	0	0	0	0	0	0	0	0	0	0	0	0	0	0	0	0
25	Bishan Gurracha Admin Town	0	0	0	0	0	0	0	0	0	0	0	0	0	0	0	0	0	0	0
26	Bishoftu Admin Town	5	29	7	16	6	14	6	16	2	8	14	21	8	2	6	10	54	116	170
27	Burrayyu Admin Town	88	144	48	89	36	127	42	96	50	100	45	83	89	83	96	79	494	801	1295
28	Dukam Admin Town	0	0	0	0	0	0	0	0	0	0	0	0	0	0	0	0	0	0	0
29	Galan Admin Town	0	0	0	0	0	0	0	0	0	0	0	0	0	0	0	0	0	0	0
30	Holeta Admin Town	0	0	0	0	0	0	0	0	0	0	0	0	0	0	0	0	0	0	0
31	Jimma Admin Town	0	0	0	0	0	0	0	0	0	0	0	0	0	0	0	0	0	0	0
32	L/T/L/Dadhi Admin Town	0	2	0	0	0	0	4	2	0	0	0	0	0	0	0	4	4	8	8
33	Mojo Admin Town	0	0	0	0	0	0	0	0	0	0	0	0	0	0	0	0	0	0	0
34	Nekemte Admin Town	0	0	0	0	0	0	0	0	0	0	0	0	0	0	0	0	0	0	0
35	Robe Admin Town	16	0	26	4	15	4	25	2	39	0	25	0	29	0	22	0	197	10	207
36	Sabata Admin Town	86	125	52	85	32	95	29	72	54	69	48	60	50	58	64	75	415	639	1054
37	Shashamanne Admin Town	39	61	25	51	31	44	30	35	23	36	30	20	29	27	50	30	257	304	561
38	Sululta Admin Town	22	23	4	12	10	14	7	12	9	14	11	11	19	14	10	9	92	109	201
39	Woliso Admin Town	0	0	0	0	0	0	0	0	0	0	0	0	0	0	0	0	0	0	0
Grand Total		392	570	365	476	283	498	285	413	371	446	402	401	516	369	618	412	3232	3585	6817

TABLE 1.2.16. PRIMARY SCHOOLS AMHARIC LANGUAGE ENROLMENT BY GRADE

Number of Primary Schools and Amharic Language Enrolment by Grade, in 2010 (2017/18 .G.C)																					
SN	Zones/ Administrative Towns	No of schools	Grade 1		Grade 2		Grade 3		Grade 4		Grade 5		Grade 6		Grade 7		Grade 8		Grade (1-8)		
			M	F	M	F	M	F	M	F	M	F	M	F	M	F	M	F	M	F	T
1	Arsi	80	2449	2174	2196	1978	2054	1966	2128	1985	2212	1972	1931	1800	1804	1690	1427	1359	16201	14924	31125
2	Bale	13	353	339	330	298	325	278	352	320	304	271	231	296	267	238	209	270	2371	2310	4681
3	Borana	0	0	0	0	0	0	0	0	0	0	0	0	0	0	0	0	0	0	0	0
4	Buno Beddelle	4	83	77	69	91	77	83	89	91	87	87	97	64	82	92	75	68	659	653	1312
5	East Hararge	10	199	200	189	180	183	173	191	158	155	158	163	151	195	192	152	156	1427	1368	2795
6	East Shoa	102	2872	2714	2314	2243	2314	2174	2267	2173	2311	2193	2037	2070	1946	1898	1716	1723	17777	17188	34965
7	East Wollega	31	1877	1702	1201	1167	1109	1017	1006	898	794	711	679	633	560	498	431	358	7657	6984	14641
8	Guji	29	1592	1664	1135	1278	1076	1141	850	930	786	795	644	736	674	687	560	1457	7317	8688	16005
9	Horo Guduru Wollega	12	1051	896	624	604	535	541	460	422	468	372	377	352	352	213	270	233	4137	3633	7770
10	Ilu Aba Bora	6	126	144	101	103	108	97	86	116	93	127	71	92	102	92	99	82	786	853	1639
11	Jimma	17	574	579	696	670	651	661	654	617	574	533	509	536	494	525	454	471	4606	4592	9198
12	Kellem Wollega	2	51	42	45	28	44	44	43	32	0	0	0	0	0	0	0	0	183	146	329
13	North Shoa	153	4301	3748	4152	3696	4057	3548	3888	3378	3108	2675	2246	1979	1767	1754	1517	1422	25036	22200	47236
14	OSZS Finfinne	28	583	561	557	536	474	437	472	464	369	407	362	409	373	369	321	365	3511	3548	7059
15	South West Shoa	9	354	310	284	248	238	256	190	178	169	166	136	125	119	117	109	99	1599	1499	3098
16	West Arsi	29	795	852	680	692	481	576	521	570	423	532	429	431	406	450	386	394	4121	4497	8618
17	West Guji	10	171	190	343	289	284	262	250	214	223	184	200	190	231	189	249	246	1951	1764	3715
18	West Hararge	12	363	311	293	308	332	335	261	242	263	258	231	270	251	301	181	196	2175	2221	4396
19	West Shoa	9	398	371	450	429	275	294	282	305	251	278	207	210	204	221	157	157	2224	2265	4489
20	West Wollega	0	0	0	0	0	0	0	0	0	0	0	0	0	0	0	0	0	0	0	0
21	Adama Admin Town	86	2707	2708	2339	2355	2167	2205	2182	2428	2096	2255	1922	2124	1989	2205	2038	2409	17440	18689	36129
22	Ambo Admin Town	1	31	25	44	32	28	24	30	36	23	18	22	30	24	29	27	28	229	222	451
23	Asalla Admin Town	26	547	580	571	576	482	568	496	505	510	554	460	535	502	534	454	461	4022	4313	8335
24	Batu Admin Town	12	561	540	419	432	410	434	389	357	396	380	426	399	424	388	346	314	3371	3244	6615
25	Bishan Gurracha Admin Town	3	115	110	145	105	90	79	63	82	68	66	54	39	53	46	40	41	628	568	1196
26	Bishoftu Admin Town	53	1230	1353	1128	1249	1158	1241	1054	1230	1037	1259	1097	1237	998	1217	969	1144	8671	9930	18601
27	Burrayyu Admin Town	56	1064	1076	970	874	717	744	623	606	520	505	428	400	286	321	300	351	4908	4877	9785
28	Dukam Admin Town	14	344	341	310	333	311	282	295	303	309	350	238	267	228	298	199	268	2234	2442	4676
29	Galan Admin Town	5	101	94	91	83	52	50	45	38	33	40	23	30	4	10	3	2	352	347	699
30	Holeta Admin Town	4	178	191	159	173	171	143	137	154	173	158	122	169	134	149	122	125	1196	1262	2458
31	Jimma Admin Town	30	1378	1547	1129	1322	1066	1225	991	1154	999	1069	931	1043	948	960	789	1006	8231	9326	17557
32	L/T/L/Dadhi Admin Town	20	425	382	377	349	296	300	272	270	226	226	136	132	104	126	88	90	1924	1875	3799
33	Mojo Admin Town	9	430	460	378	386	371	370	379	414	370	393	381	390	351	385	290	372	2950	3170	6120
34	Nekemte Admin Town	5	111	103	91	87	100	79	75	70	85	73	58	51	29	80	86	35	635	578	1213
35	Robe Admin Town	3	63	86	69	77	70	76	64	68	66	66	44	53	54	53	48	55	478	534	1012
36	Sabata Admin Town	83	1931	1852	1689	1767	1548	1509	1238	1306	1082	1086	881	931	727	779	584	675	9680	9905	19585
37	Shashamane Admin Town	39	1513	1478	1165	1294	1085	1231	1154	1207	1142	1175	868	1074	905	993	782	845	8614	9297	17911
38	Sululta Admin Town	3	50	72	43	47	32	54	42	50	56	72	49	61	46	61	30	59	348	476	824
39	Woliso Admin Town	7	327	351	297	321	310	285	272	293	232	273	240	246	249	283	177	222	2104	2274	4378
Oromia		1015	31298	30223	27073	26700	25081	24782	23791	23664	22013	21737	18930	19555	17882	18443	15685	17558	181753	182662	364415

1.2.2.3. Enrolment of Children with Special Needs

The issue of special needs data has also addressed in the process of collecting educational data of 2010 (2017/18 G.C) ASC. Graphs 1.2.7, 1.2.8 & 1.2.9 below illustrate enrolment with Special Needs by type of disability in primary first and second cycle. In this academic year there were 48,356 (Male 28,138, Female 20,218) Special Needs enrolment in the region. Amongst, 7,788 (16.11%) have partial and sever physical difficulty, 6,888 (14.24%) have partial and sever vision difficulty, 8,727 (18.05%) have partial and sever hearing difficulty and 7,144 (14.77%) have partial and severe mental difficulty and the other types of disabilities such as multi disabilities, autism, communication difficulties, learning difficulties, behavioral and social difficulties incorporate 17,809 (36.38%). This data indicates that, there are a lot of children with Special Needs who are currently not attending schools throughout the region as comparing to 10% (As UNESCO estimate) of school age population of their level. The above figure accounts only 0.60% of the total primary enrolment in the region. The existence of such large number of students with special needs in the region requires designing and implementing the already existing inclusive policy and strategy in order to provide them the support of teachers training, physical infrastructure, provision of learning equipment and preparing special schools where it is needed. Therefore, the issue needs our attention to make them getting opportunity to learn in an inclusive environment and keeping their right to learn. Table 1.1.20 below also shows Special Needs enrolment by Zone as well as Administrative towns by type of disability.

GRAPH 1.2.7 PRIMARY FIRST CYCLE (1-4) SPECIAL NEED ENROLMENT BY TYPE OF DISABILITY

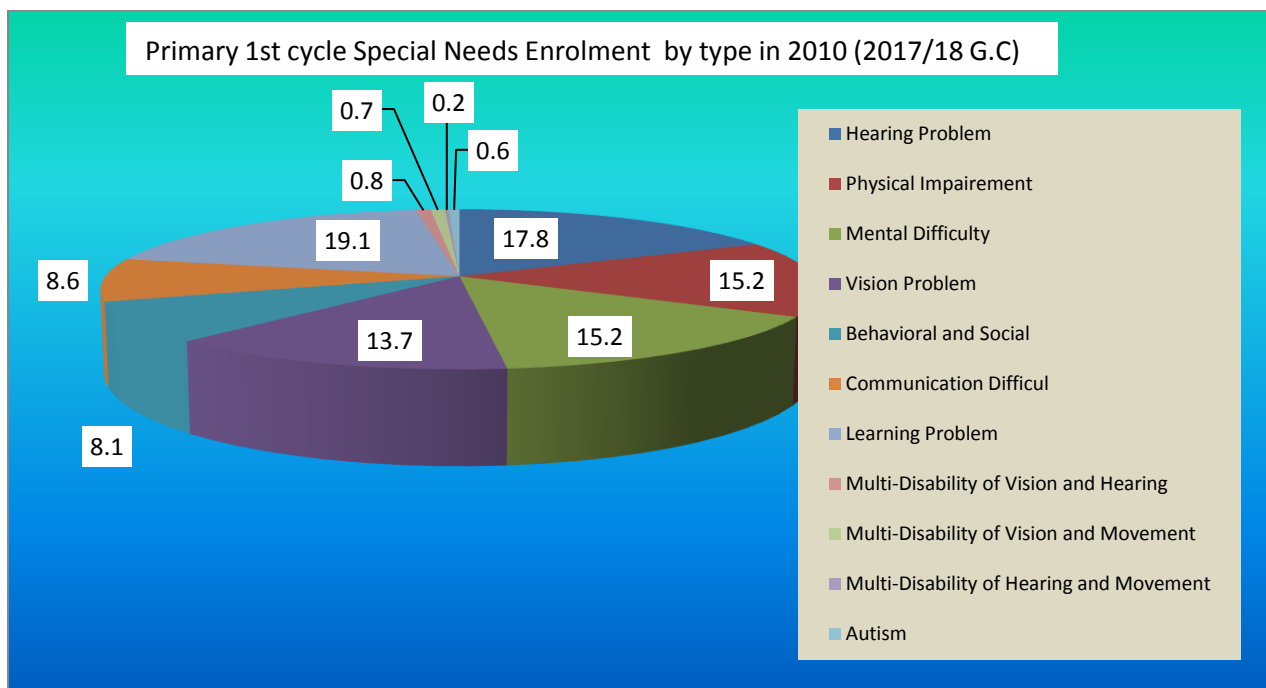

GRAPH 1.2.8 PRIMARY SECOND CYCLE (GRADE 5-8), SPECIAL NEED ENROLMENT BY TYPE OF DISABILITY

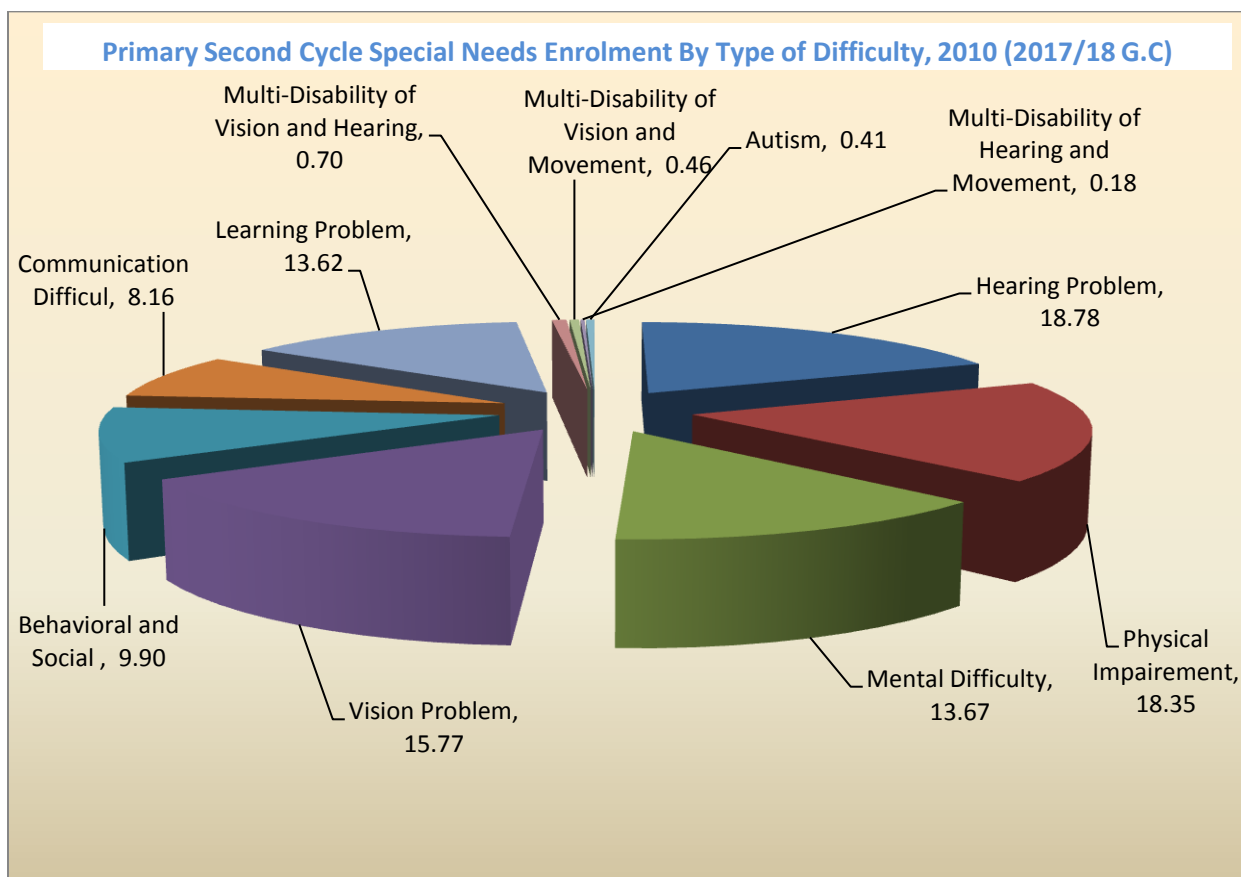

GRAPH 1.2.9 PRIMARY GRADE 1-8, SPECIAL NEED ENROLMENT BY TYPE OF DISABILITY

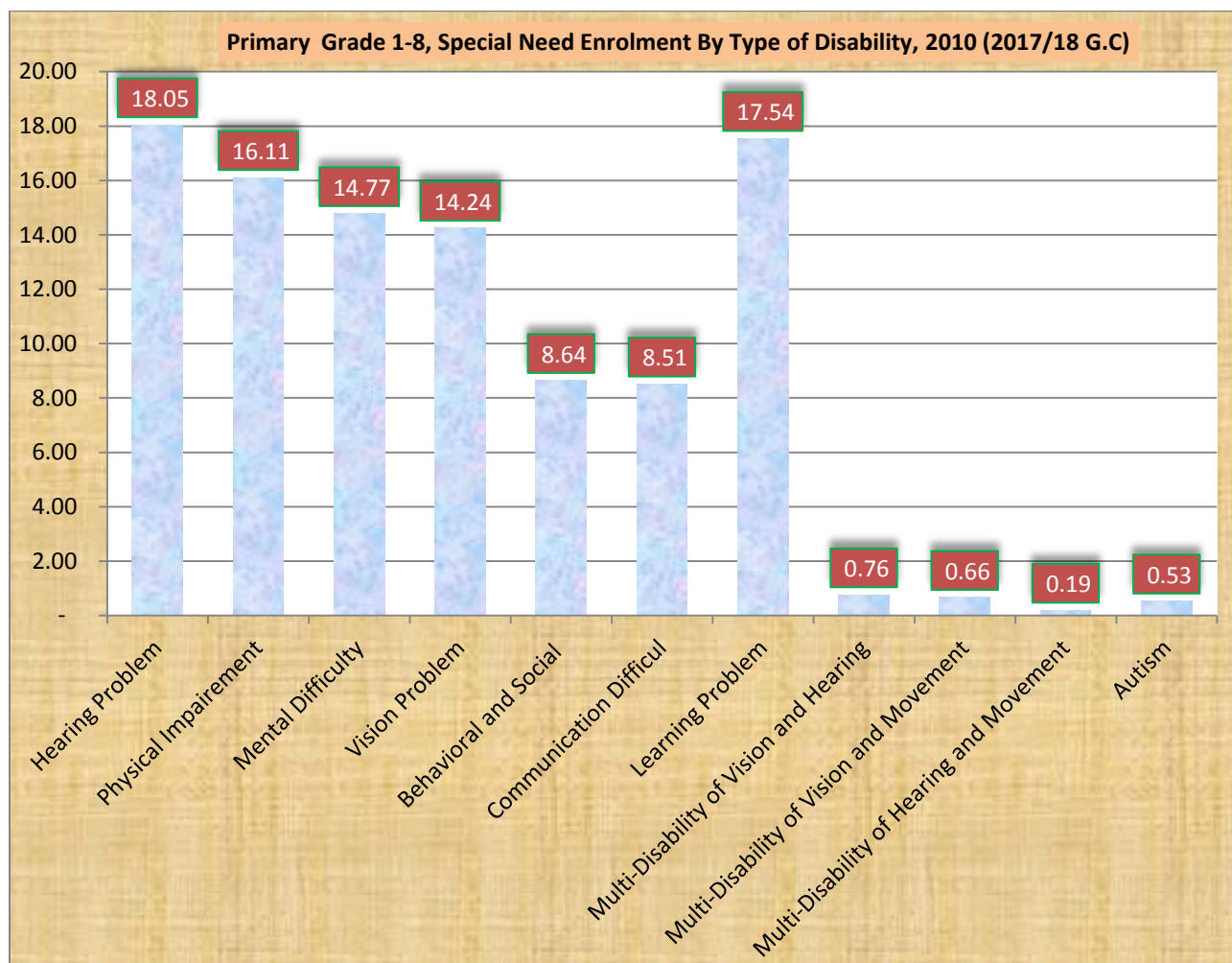

Comparison of Primary Education Special Need Enrolment by Zone

As shown in graph1.2.10 below, the zonal analysis on children with special needs in primary schools shows that West Shoa, Borana and East Hararge have the largest share of special needs enrolment with their respective enrolment which accounts 1.58%, 1.28%, 1.17%. On the other hand Bale, Kellem Wollega and OSZS Finfinne zones have the least share of special needs enrolment in respective to their enrolment which accounts 0.17%, 0.28%, 0.3%. Concerning administration towns Bishoftu, Nekemte and Burrayyu Administrative Towns have relatively the highest share 2.05%, 1.53%, 0.99% when we compare with their respective enrolment. Whereas Robe administrative town is the only administrative town with no special needs enrolment filled by yearly education census in the year.

GRAPH 1.2.10 ZONAL COMPARISON OF PRIMARY SPECIAL NEED EDUCATION RESPECTIVE TO ENROLMENT

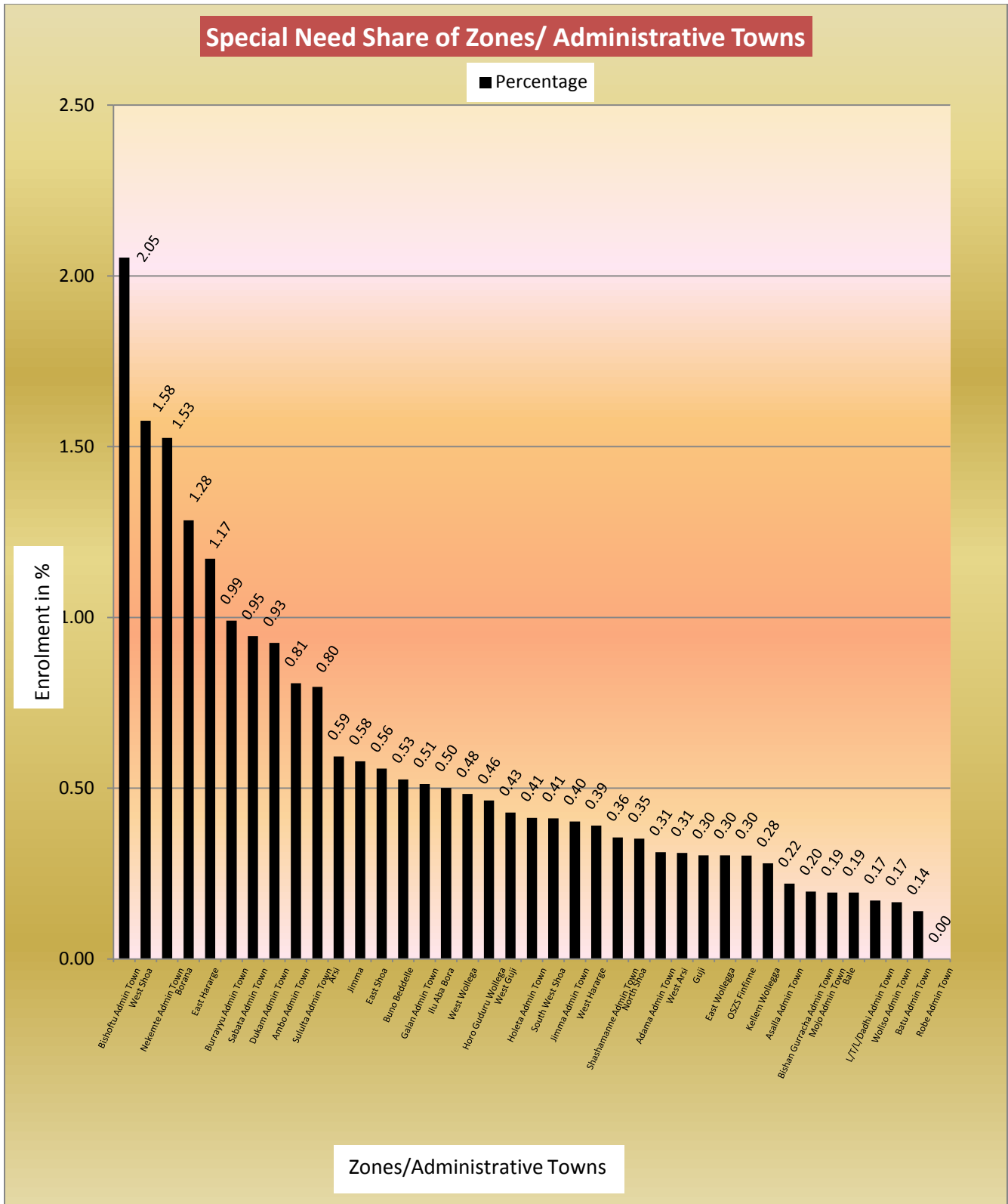

TABLE 1.2.17. PRIMARY ENROLLMENT OF CHILDREN WITH SPECIAL NEED BY CYCLE

Primary Enrollment of Children with Special Need Education By Zone; 2010 (2017/18 G.C)										
SN	Zone/ Administrative Towns	(1-4)			(5-8)			(1-8)		
		M	F	T	M	F	T	M	F	T
1	Arsi	1613	1306	2919	862	639	1501	2475	1945	4420
2	Bale	214	230	444	182	167	349	396	397	793
3	Borana	505	456	961	140	118	258	645	574	1219
4	Buno Beddelle	394	299	693	152	126	278	546	425	971
5	East Hararge	4394	2720	7114	1678	872	2550	6072	3592	9664
6	East Shoa	525	422	947	266	188	454	791	610	1401
7	East Wollegga	446	289	735	157	123	280	603	412	1015
8	Guji	555	339	894	225	102	327	780	441	1221
9	Horo Guduru Wollega	293	240	533	147	101	248	440	341	781
10	Ilu Aba Bora	392	292	684	166	117	283	558	409	967
11	Jimma	2024	1337	3361	852	622	1474	2876	1959	4835
12	Kellem Wollegga	314	196	510	126	49	175	440	245	685
13	North Shoa	367	296	663	168	109	277	535	405	940
14	OSZS Finfinne	137	98	235	69	40	109	206	138	344
15	South West Shoa	376	279	655	171	108	279	547	387	934
16	West Arsi	664	504	1168	204	156	360	868	660	1528
17	West Guji	566	412	978	196	118	314	762	530	1292
18	West Hararge	1083	797	1880	296	194	490	1379	991	2370
19	West Shoa	3535	2851	6386	1232	865	2097	4767	3716	8483
20	West Wollega	782	561	1343	330	215	545	1112	776	1888
21	Adama Admin Town	68	72	140	33	37	70	101	109	210
22	Ambo Admin Town	42	55	97	26	26	52	68	81	149
23	Asalla Admin Town	11	4	15	9	14	23	20	18	38
24	Batu Admin Town	9	9	18	1	2	3	10	11	21
25	Bishan Gurracha Admin Town	0	0	0	1	2	3	1	2	3
26	Bishoftu Admin Town	211	233	444	114	115	229	325	348	673
27	Burrayyu Admin Town	83	102	185	43	19	62	126	121	247
28	Dukam Admin Town	34	17	51	18	19	37	52	36	88
29	Galan Admin Town	8	4	12	6	1	7	14	5	19
30	Holeta Admin Town	9	11	20	11	16	27	20	27	47
31	Jimma Admin Town	85	69	154	2	1	3	87	70	157
32	L/T/L/Dadhi Admin Town	6	7	13	0	0	0	6	7	13
33	Mojo Admin Town	7	1	8	5	6	11	12	7	19
34	Nekemte Admin Town	66	70	136	106	64	170	172	134	306
35	Robe Admin Town	0	0	0	0	0	0	0	0	0
36	Sabata Admin Town	109	98	207	85	67	152	194	165	359
37	Shashamanne Admin Town	43	46	89	30	26	56	73	72	145
38	Sululta Admin Town	42	30	72	8	9	17	50	39	89
39	Woliso Admin Town	4	8	12	5	5	10	9	13	22
Grand Total		20016	14760	34776	8122	5458	13580	28138	20218	48356

TABLE 1.2.18. PRIMARY SPECIAL NEED ENROLLMENT SHARE BY CYCLE AND BY ZONES/ ADMINISTRATIVE TOWNS

Primary Enrollment of Children with Special Need Education By Zones/Towns and share from their Enrolment ; 2010 (2017/18 G.C)																			
SN	Zones/ Administrative Towns	(1-4)			% of Enrolment			(5-8)			% of Enrolment			(1-8)			% of Enrolment		
		M	F	T	M	F	T	M	F	T	M	F	T	M	F	T	M	F	T
1	Arsi	1613	1306	2919	0.61	0.56	0.59	862	639	1501	0.64	0.56	0.60	2475	1945	4420	0.62	0.56	0.59
2	Bale	214	230	444	0.13	0.19	0.16	182	167	349	0.26	0.31	0.28	396	397	793	0.17	0.23	0.19
3	Borana	505	456	961	1.40	1.33	1.36	140	118	258	1.10	1.01	1.05	645	574	1219	1.32	1.25	1.28
4	Buno Beddelle	394	299	693	0.63	0.53	0.58	152	126	278	0.43	0.41	0.42	546	425	971	0.56	0.49	0.53
5	East Hararge	4394	2720	7114	1.33	1.00	1.18	1678	872	2550	1.25	1.01	1.15	6072	3592	9664	1.30	1.00	1.17
6	East Shoa	525	422	947	0.61	0.54	0.58	266	188	454	0.59	0.45	0.52	791	610	1401	0.60	0.51	0.56
7	East Wollegga	446	289	735	0.39	0.28	0.34	157	123	280	0.25	0.22	0.24	603	412	1015	0.34	0.26	0.30
8	Guji	555	339	894	0.33	0.26	0.30	225	102	327	0.34	0.26	0.31	780	441	1221	0.34	0.26	0.30
9	Horo Guduru Wollega	293	240	533	0.56	0.48	0.52	147	101	248	0.44	0.31	0.38	440	341	781	0.51	0.42	0.46
10	Ilu Aba Bora	392	292	684	0.62	0.51	0.57	166	117	283	0.43	0.35	0.39	558	409	967	0.54	0.45	0.50
11	Jimma	2024	1337	3361	0.73	0.52	0.63	852	622	1474	0.56	0.42	0.49	2876	1959	4835	0.67	0.49	0.58
12	Kellem Wollegga	314	196	510	0.39	0.28	0.34	126	49	175	0.24	0.11	0.18	440	245	685	0.34	0.22	0.28
13	North Shoa	367	296	663	0.39	0.36	0.38	168	109	277	0.34	0.26	0.30	535	405	940	0.37	0.33	0.35
14	OSZS Finfinne	137	98	235	0.35	0.29	0.32	69	40	109	0.32	0.21	0.27	206	138	344	0.34	0.26	0.30
15	South West Shoa	376	279	655	0.41	0.37	0.40	171	108	279	0.50	0.39	0.45	547	387	934	0.44	0.38	0.41
16	West Arsi	664	504	1168	0.35	0.30	0.32	204	156	360	0.29	0.26	0.28	868	660	1528	0.33	0.29	0.31
17	West Guji	566	412	978	0.45	0.42	0.44	196	118	314	0.39	0.45	0.41	762	530	1292	0.43	0.43	0.43
18	West Hararge	1083	797	1880	0.40	0.37	0.39	296	194	490	0.39	0.43	0.41	1379	991	2370	0.40	0.38	0.39
19	West Shoa	3535	2851	6386	1.79	1.64	1.72	1232	865	2097	1.37	1.11	1.25	4767	3716	8483	1.66	1.48	1.58
20	West Wollega	782	561	1343	0.66	0.51	0.59	330	215	545	0.38	0.28	0.34	1112	776	1888	0.54	0.42	0.48
21	Adama Admin Town	68	72	140	0.40	0.39	0.39	33	37	70	0.22	0.22	0.22	101	109	210	0.32	0.31	0.31
22	Ambo Admin Town	42	55	97	0.85	0.93	0.89	26	26	52	0.74	0.64	0.69	68	81	149	0.81	0.81	0.81
23	Asalla Admin Town	11	4	15	0.28	0.09	0.18	9	14	23	0.22	0.30	0.26	20	18	38	0.25	0.20	0.22
24	Batu Admin Town	9	9	18	0.22	0.22	0.22	1	2	3	0.03	0.06	0.04	10	11	21	0.13	0.15	0.14
25	Bishan Gurracha Admin Town	0	0	0	0.00	0.00	0.00	1	2	3	0.39	0.76	0.57	1	2	3	0.13	0.26	0.20
26	Bishoftu Admin Town	211	233	444	2.59	2.48	2.53	114	115	229	1.71	1.34	1.50	325	348	673	2.19	1.94	2.05
27	Burrayyu Admin Town	83	102	185	1.14	1.17	1.16	43	19	62	1.05	0.39	0.69	126	121	247	1.11	0.89	0.99
28	Dukam Admin Town	34	17	51	1.39	0.62	0.99	18	19	37	0.95	0.78	0.85	52	36	88	1.20	0.70	0.93
29	Galan Admin Town	8	4	12	0.71	0.35	0.53	6	1	7	0.85	0.14	0.48	14	5	19	0.77	0.27	0.51
30	Holeta Admin Town	9	11	20	0.31	0.35	0.33	11	16	27	0.44	0.57	0.51	20	27	47	0.37	0.45	0.41
31	Jimma Admin Town	85	69	154	0.78	0.58	0.67	2	1	3	0.03	0.01	0.02	87	70	157	0.47	0.34	0.40
32	L/T/L/Dadhi Admin Town	6	7	13	0.25	0.30	0.27	0	0	0	0.00	0.00	0.00	6	7	13	0.16	0.18	0.17
33	Mojo Admin Town	7	1	8	0.29	0.04	0.16	5	6	11	0.23	0.23	0.23	12	7	19	0.26	0.13	0.19
34	Nekemte Admin Town	66	70	136	1.31	1.26	1.28	106	64	170	2.50	1.23	1.80	172	134	306	1.85	1.25	1.53
35	Robe Admin Town	0	0	0	0.00	0.00	0.00	0	0	0	0.00	0.00	0.00	0	0	0	0.00	0.00	0.00
36	Sabata Admin Town	109	98	207	0.95	0.79	0.87	85	67	152	1.26	0.90	1.07	194	165	359	1.07	0.83	0.95
37	Shashamanne Admin Town	43	46	89	0.37	0.37	0.37	30	26	56	0.36	0.31	0.33	73	72	145	0.37	0.34	0.36
38	Sululta Admin Town	42	30	72	1.29	0.85	1.06	8	9	17	0.39	0.38	0.39	50	39	89	0.94	0.67	0.80
39	Woliso Admin Town	4	8	12	0.11	0.20	0.16	5	5	10	0.19	0.17	0.18	9	13	22	0.15	0.18	0.17
Oromia Total		20016	14760	34776	0.68	0.58	0.64	8122	5458	13580	0.58	0.47	0.53	28138	20218	48356	0.65	0.55	0.60

TABLE 1.2.19. PRIMARY ENROLLMENT OF CHILDREN WITH SPECIAL NEED EDUCATION BY ZONE

Primary Enrollment of Children with Special Need Education; 2010 (2017/18 G.C)									
Zones/ Administrative Towns (Type of Disability)	(1-4)			(5-8)			(1-8)		
	M	F	T	M	F	T	M	F	T
Arsi	1613	1306	2919	862	639	1501	2475	1945	4420
Autism	0	3	3	2	0	2	2	3	5
Multi-Disability of Hearing and Movement	13	11	24	2	3	5	15	14	29
Multi-Disability of Vision and Hearing	12	5	17	5	1	6	17	6	23
Multi-Disability of Vision and Movement	54	47	101	16	7	23	70	54	124
Partial Behavioral and Social	93	64	157	57	20	77	150	84	234
Partial Communication Difficult	119	82	201	54	33	87	173	115	288
Partial Hearing Problem	204	171	375	130	103	233	334	274	608
Partial Learning Problem	80	84	164	21	24	45	101	108	209
Partial Mental Difficulty	220	182	402	92	80	172	312	262	574
Partial Physical Impairment	283	190	473	168	133	301	451	323	774
Partial Vision Problem	162	134	296	75	62	137	237	196	433
Severe Behavioral and Social P	21	18	39	15	21	36	36	39	75
Severe Communication Difficult	30	20	50	24	14	38	54	34	88
Severe Hearing Problem	106	102	208	86	53	139	192	155	347
Severe Learning Problem	39	30	69	14	11	25	53	41	94
Severe Mental Difficulty	63	57	120	19	15	34	82	72	154
Severe Physical Impairment	88	79	167	68	49	117	156	128	284
Severe Vision Problem	26	27	53	14	10	24	40	37	77
Bale	214	230	444	182	167	349	396	397	793
Multi-Disability of Vision and Hearing	0	0	0	2	0	2	2	0	2
Multi-Disability of Vision and Movement	1	1	2	0	4	4	1	5	6
Partial Behavioral and Social	12	12	24	9	6	15	21	18	39
Partial Communication Difficult	15	8	23	12	12	24	27	20	47
Partial Hearing Problem	34	48	82	26	27	53	60	75	135
Partial Learning Problem	7	15	22	9	9	18	16	24	40
Partial Mental Difficulty	29	39	68	28	23	51	57	62	119
Partial Physical Impairment	50	51	101	47	30	77	97	81	178
Partial Vision Problem	27	23	50	22	23	45	49	46	95
Severe Behavioral and Social P	3	2	5	2	1	3	5	3	8
Severe Communication Difficult	6	2	8	1	4	5	7	6	13
Severe Hearing Problem	13	16	29	10	12	22	23	28	51
Severe Learning Problem	0	2	2	0	0	0	0	2	2
Severe Mental Difficulty	7	4	11	0	7	7	7	11	18
Severe Physical Impairment	6	5	11	10	5	15	16	10	26
Severe Vision Problem	4	2	6	4	4	8	8	6	14

Primary Enrollment of Children with Special Need Education; 2010 (2017/18 G.C)

Zones/ Administrative Towns (Type of Disability)	(1-4)			(5-8)			(1-8)		
	M	F	T	M	F	T	M	F	T
Borana	505	456	961	140	118	258	645	574	1219
Partial Behavioral and Social	1	1	2	0	0	0	1	1	2
Partial Hearing Problem	100	93	193	16	18	34	116	111	227
Partial Mental Difficulty	86	75	161	9	17	26	95	92	187
Partial Physical Impairment	224	202	426	90	58	148	314	260	574
Partial Vision Problem	72	66	138	14	18	32	86	84	170
Severe Hearing Problem	12	10	22	9	5	14	21	15	36
Severe Physical Impairment	0	6	6	1	2	3	1	8	9
Severe Vision Problem	10	3	13	1	0	1	11	3	14
Buno Bedelle	394	299	693	152	126	278	546	425	971
Multi-Disability of Hearing and Movement	0	0	0	0	1	1	0	1	1
Multi-Disability of Vision and Hearing	4	2	6	0	0	0	4	2	6
Multi-Disability of Vision and Movement	7	6	13	4	5	9	11	11	22
Partial Behavioral and Social	7	2	9	3	1	4	10	3	13
Partial Communication Difficul	22	10	32	12	3	15	34	13	47
Partial Hearing Problem	55	51	106	18	15	33	73	66	139
Partial Learning Problem	50	46	96	12	19	31	62	65	127
Partial Mental Difficulty	75	62	137	17	14	31	92	76	168
Partial Physical Impairment	49	30	79	21	21	42	70	51	121
Partial Vision Problem	59	44	103	29	28	57	88	72	160
Severe Behavioral and Social P	0	1	1	0	0	0	0	1	1
Severe Communication Difficult	1	2	3	2	0	2	3	2	5
Severe Hearing Problem	18	12	30	7	6	13	25	18	43
Severe Learning Problem	7	6	13	1	2	3	8	8	16
Severe Mental Difficulty	7	5	12	4	1	5	11	6	17
Severe Physical Impairment	25	16	41	16	10	26	41	26	67
Severe Vision Problem	8	4	12	6	0	6	14	4	18
Guji	555	339	894	225	102	327	780	441	1221
Multi-Disability of Hearing and Movement	2	3	5	0	0	0	2	3	5
Multi-Disability of Vision and Hearing	15	12	27	0	0	0	15	12	27
Multi-Disability of Vision and Movement	11	11	22	0	0	0	11	11	22
Partial Behavioral and Social	32	21	53	17	7	24	49	28	77
Partial Communication Difficul	27	13	40	6	1	7	33	14	47
Partial Hearing Problem	89	54	143	31	17	48	120	71	191
Partial Learning Problem	53	35	88	46	21	67	99	56	155
Partial Mental Difficulty	69	34	103	19	4	23	88	38	126
Partial Physical Impairment	89	55	144	39	16	55	128	71	199
Partial Vision Problem	45	28	73	23	11	34	68	39	107
Severe Behavioral and Social P	6	5	11	2	2	4	8	7	15
Severe Communication Difficult	8	4	12	5	0	5	13	4	17
Severe Hearing Problem	61	34	95	19	8	27	80	42	122
Severe Learning Problem	3	3	6	0	0	0	3	3	6
Severe Mental Difficulty	14	10	24	4	2	6	18	12	30
Severe Physical Impairment	24	13	37	12	11	23	36	24	60
Severe Vision Problem	7	4	11	2	2	4	9	6	15

Primary Enrollment of Children with Special Need Education; 2010 (2017/18 G.C)									
Zones/ Administrative Towns (Type of Disability)	(1-4)			(5-8)			(1-8)		
	M	F	T	M	F	T	M	F	T
West Arsi	664	504	1168	204	156	360	868	660	1528
Autism	0	1	1	0	0	0	0	1	1
Multi-Disability of Vision and Hearing	18	17	35	1	0	1	19	17	36
Multi-Disability of Vision and Movement	15	14	29	1	0	1	16	14	30
Partial Behavioral and Social	58	47	105	11	3	14	69	50	119
Partial Communication Difficul	34	21	55	8	9	17	42	30	72
Partial Hearing Problem	93	70	163	32	26	58	125	96	221
Partial Learning Problem	66	62	128	4	8	12	70	70	140
Partial Mental Difficulty	72	42	114	11	13	24	83	55	138
Partial Physical Impairment	105	51	156	47	31	78	152	82	234
Partial Vision Problem	62	42	104	18	11	29	80	53	133
Severe Behavioral and Social P	2	8	10	2	1	3	4	9	13
Severe Communication Difficult	4	16	20	8	5	13	12	21	33
Severe Hearing Problem	57	43	100	23	18	41	80	61	141
Severe Learning Problem	11	12	23	0	0	0	11	12	23
Severe Mental Difficulty	26	32	58	5	12	17	31	44	75
Severe Physical Impairment	26	17	43	28	14	42	54	31	85
Severe Vision Problem	15	9	24	5	5	10	20	14	34
West Guji	566	412	978	196	118	314	762	530	1292
Autism	1	0	1	0	1	1	1	1	2
Multi-Disability of Hearing and Movement	1	1	2	0	0	0	1	1	2
Multi-Disability of Vision and Hearing	1	0	1	0	0	0	1	0	1
Multi-Disability of Vision and Movement	4	3	7	2	3	5	6	6	12
Partial Behavioral and Social	79	59	138	9	7	16	88	66	154
Partial Communication Difficul	50	23	73	15	3	18	65	26	91
Partial Hearing Problem	84	58	142	30	15	45	114	73	187
Partial Learning Problem	72	77	149	18	18	36	90	95	185
Partial Mental Difficulty	66	48	114	18	10	28	84	58	142
Partial Physical Impairment	68	49	117	33	21	54	101	70	171
Partial Vision Problem	47	31	78	24	8	32	71	39	110
Severe Behavioral and Social P	10	9	19	2	1	3	12	10	22
Severe Communication Difficult	5	3	8	2	2	4	7	5	12
Severe Hearing Problem	29	13	42	22	12	34	51	25	76
Severe Learning Problem	18	15	33	5	9	14	23	24	47
Severe Mental Difficulty	9	8	17	3	1	4	12	9	21
Severe Physical Impairment	17	13	30	12	7	19	29	20	49
Severe Vision Problem	5	2	7	1	0	1	6	2	8

Primary Enrollment of Children with Special Need Education; 2010 (2017/18 G.C)									
Zones/ Administrative Towns (Type of Disability)	(1-4)			(5-8)			(1-8)		
	M	F	T	M	F	T	M	F	T
East Hararge	4394	2720	7114	1678	872	2550	6072	3592	9664
Multi-Disability of Hearing and Movement	8	1	9	2	5	7	10	6	16
Multi-Disability of Vision and Hearing	13	14	27	10	7	17	23	21	44
Multi-Disability of Vision and Movement	3	0	3	0	0	0	3	0	3
Partial Behavioral and Social	445	237	682	235	99	334	680	336	1016
Partial Communication Difficult	483	255	738	186	82	268	669	337	1006
Partial Hearing Problem	566	348	914	226	127	353	792	475	1267
Partial Learning Problem	764	646	1410	194	155	349	958	801	1759
Partial Mental Difficulty	719	421	1140	300	134	434	1019	555	1574
Partial Physical Impairment	392	205	597	131	74	205	523	279	802
Partial Vision Problem	414	257	671	128	55	183	542	312	854
Severe Behavioral and Social P	61	31	92	40	16	56	101	47	148
Severe Communication Difficult	63	46	109	26	16	42	89	62	151
Severe Hearing Problem	155	86	241	58	27	85	213	113	326
Severe Learning Problem	84	54	138	38	15	53	122	69	191
Severe Mental Difficulty	75	41	116	63	39	102	138	80	218
Severe Physical Impairment	106	50	156	31	17	48	137	67	204
Severe Vision Problem	43	28	71	10	4	14	53	32	85
West Hararge	1083	797	1880	296	194	490	1379	991	2370
Multi-Disability of Hearing and Movement	1	1	2	0	0	0	1	1	2
Multi-Disability of Vision and Hearing	55	54	109	11	10	21	66	64	130
Multi-Disability of Vision and Movement	0	0	0	1	0	1	1	0	1
Partial Behavioral and Social	107	70	177	41	18	59	148	88	236
Partial Communication Difficult	77	63	140	18	15	33	95	78	173
Partial Hearing Problem	157	120	277	54	30	84	211	150	361
Partial Learning Problem	206	181	387	35	33	68	241	214	455
Partial Mental Difficulty	166	121	287	37	23	60	203	144	347
Partial Physical Impairment	87	27	114	27	23	50	114	50	164
Partial Vision Problem	83	57	140	21	10	31	104	67	171
Severe Behavioral and Social P	18	10	28	6	4	10	24	14	38
Severe Communication Difficult	13	12	25	5	1	6	18	13	31
Severe Hearing Problem	42	29	71	13	5	18	55	34	89
Severe Learning Problem	34	22	56	9	9	18	43	31	74
Severe Mental Difficulty	6	6	12	2	4	6	8	10	18
Severe Physical Impairment	27	16	43	11	6	17	38	22	60
Severe Vision Problem	4	8	12	5	3	8	9	11	20

Primary Enrollment of Children with Special Need Education; 2010 (2017/18 G.C)

Zone/Type of Disability	(1-4)			(5-8)			(1-8)		
	M	F	T	M	F	T	M	F	T
Horo Guduru Wollega	293	240	533	147	101	248	440	341	781
Autism	2	1	3	0	0	0	2	1	3
Multi-Disability of Hearing and Movement	2	0	2	0	0	0	2	0	2
Multi-Disability of Vision and Hearing	4	2	6	0	2	2	4	4	8
Multi-Disability of Vision and Movement	1	0	1	0	1	1	1	1	2
Partial Behavioral and Social	10	7	17	4	2	6	14	9	23
Partial Communication Difficul	12	8	20	8	9	17	20	17	37
Partial Hearing Problem	77	65	142	27	18	45	104	83	187
Partial Learning Problem	17	20	37	2	3	5	19	23	42
Partial Mental Difficulty	31	23	54	11	8	19	42	31	73
Partial Physical Impairment	37	28	65	25	14	39	62	42	104
Partial Vision Problem	71	57	128	40	33	73	111	90	201
Severe Behavioral and Social P	0	0	0	1	0	1	1	0	1
Severe Communication Difficult	2	1	3	1	0	1	3	1	4
Severe Hearing Problem	10	10	20	14	3	17	24	13	37
Severe Learning Problem	1	0	1	0	0	0	1	0	1
Severe Mental Difficulty	2	0	2	4	2	6	6	2	8
Severe Physical Impairment	8	12	20	7	6	13	15	18	33
Severe Vision Problem	6	6	12	3	0	3	9	6	15
Ilu Abba Bora	392	292	684	166	117	283	558	409	967
Multi-Disability of Vision and Hearing	4	2	6	1	0	1	5	2	7
Partial Behavioral and Social	43	24	67	39	34	73	82	58	140
Partial Communication Difficul	87	63	150	30	20	50	117	83	200
Partial Hearing Problem	31	27	58	7	4	11	38	31	69
Partial Learning Problem	6	11	17	3	0	3	9	11	20
Partial Mental Difficulty	40	31	71	16	8	24	56	39	95
Partial Physical Impairment	51	34	85	19	9	28	70	43	113
Partial Vision Problem	12	12	24	4	6	10	16	18	34
Severe Behavioral and Social P	6	1	7	1	3	4	7	4	11
Severe Communication Difficult	18	15	33	12	11	23	30	26	56
Severe Hearing Problem	28	17	45	11	9	20	39	26	65
Severe Learning Problem	1	0	1	0	0	0	1	0	1
Severe Mental Difficulty	32	21	53	10	9	19	42	30	72
Severe Physical Impairment	12	7	19	1	2	3	13	9	22
Severe Vision Problem	21	27	48	12	2	14	33	29	62

Primary Enrollment of Children with Special Need Education; 2010 (2017/18 G.C)									
Zones/ Administrative Towns (Type of Disability)	(1-4)			(5-8)			(1-8)		
	M	F	T	M	F	T	M	F	T
Jimma	2024	1337	3361	852	622	1474	2876	1959	4835
Autism	2	2	4	1	2	3	3	4	7
Multi-Disability of Hearing and Movement	4	1	5	3	4	7	7	5	12
Multi-Disability of Vision and Hearing	7	2	9	14	7	21	21	9	30
Multi-Disability of Vision and Movement	5	6	11	0	0	0	5	6	11
Partial Behavioral and Social	61	46	107	50	34	84	111	80	191
Partial Communication Difficult	148	88	236	46	27	73	194	115	309
Partial Hearing Problem	264	132	396	76	41	117	340	173	513
Partial Learning Problem	407	365	772	216	182	398	623	547	1170
Partial Mental Difficulty	227	149	376	122	72	194	349	221	570
Partial Physical Impairment	314	144	458	96	64	160	410	208	618
Partial Vision Problem	226	145	371	77	80	157	303	225	528
Severe Behavioral and Social P	35	34	69	8	5	13	43	39	82
Severe Communication Difficult	28	25	53	20	13	33	48	38	86
Severe Hearing Problem	75	49	124	38	25	63	113	74	187
Severe Learning Problem	77	55	132	39	33	72	116	88	204
Severe Mental Difficulty	55	35	90	21	9	30	76	44	120
Severe Physical Impairment	67	50	117	18	16	34	85	66	151
Severe Vision Problem	22	9	31	7	8	15	29	17	46
OSZS Finfinne	137	98	235	69	40	109	206	138	344
Multi-Disability of Vision and Hearing	1	1	2	0	0	0	1	1	2
Multi-Disability of Vision and Movement	0	2	2	2	0	2	2	2	4
Partial Behavioral and Social	7	13	20	8	2	10	15	15	30
Partial Communication Difficult	7	4	11	3	1	4	10	5	15
Partial Hearing Problem	33	16	49	7	5	12	40	21	61
Partial Learning Problem	11	4	15	7	3	10	18	7	25
Partial Mental Difficulty	19	14	33	9	2	11	28	16	44
Partial Physical Impairment	17	10	27	9	6	15	26	16	42
Partial Vision Problem	26	15	41	18	15	33	44	30	74
Severe Communication Difficult	3	2	5	1	0	1	4	2	6
Severe Hearing Problem	1	7	8	2	3	5	3	10	13
Severe Learning Problem	0	0	0	1	0	1	1	0	1
Severe Mental Difficulty	4	6	10	0	2	2	4	8	12
Severe Physical Impairment	5	4	9	2	1	3	7	5	12
Severe Vision Problem	3	0	3	0	0	0	3	0	3

Primary Enrollment of Children with Special Need Education; 2010 (2017/18 G.C)									
Zones/ Administrative Towns (Type of Disability)	(1-4)			(5-8)			(1-8)		
	M	F	T	M	F	T	M	F	T
Kellem Wollega	314	196	510	126	49	175	440	245	685
Autism	1	0	1	0	0	0	1	0	1
Multi-Disability of Vision and Hearing	0	0	0	1	0	1	1	0	1
Multi-Disability of Vision and Movement	1	0	1	0	0	0	1	0	1
Partial Behavioral and Social	2	4	6	2	0	2	4	4	8
Partial Communication Difficul	9	8	17	5	0	5	14	8	22
Partial Hearing Problem	83	48	131	24	9	33	107	57	164
Partial Learning Problem	0	0	0	1	0	1	1	0	1
Partial Mental Difficulty	83	48	131	32	9	41	115	57	172
Partial Physical Impairment	64	44	108	29	9	38	93	53	146
Partial Vision Problem	26	18	44	16	4	20	42	22	64
Severe Behavioral and Social P	2	2	4	2	0	2	4	2	6
Severe Communication Difficult	1	1	2	0	0	0	1	1	2
Severe Hearing Problem	0	0	0	2	1	3	2	1	3
Severe Mental Difficulty	2	1	3	0	0	0	2	1	3
Severe Physical Impairment	8	9	17	5	8	13	13	17	30
Severe Vision Problem	32	13	45	7	9	16	39	22	61
East Shoa	525	422	947	266	188	454	791	610	1401
Autism	0	1	1	0	0	0	0	1	1
Multi-Disability of Hearing and Movement	1	1	2	0	1	1	1	2	3
Multi-Disability of Vision and Hearing	2	1	3	2	1	3	4	2	6
Multi-Disability of Vision and Movement	10	9	19	1	1	2	11	10	21
Partial Behavioral and Social	20	17	37	14	15	29	34	32	66
Partial Communication Difficul	36	35	71	26	16	42	62	51	113
Partial Hearing Problem	50	39	89	25	22	47	75	61	136
Partial Learning Problem	89	98	187	35	30	65	124	128	252
Partial Mental Difficulty	91	63	154	28	10	38	119	73	192
Partial Physical Impairment	44	24	68	25	17	42	69	41	110
Partial Vision Problem	70	51	121	41	32	73	111	83	194
Severe Behavioral and Social P	14	13	27	17	11	28	31	24	55
Severe Communication Difficult	20	15	35	4	2	6	24	17	41
Severe Hearing Problem	18	10	28	14	11	25	32	21	53
Severe Learning Problem	30	21	51	6	4	10	36	25	61
Severe Mental Difficulty	13	5	18	7	4	11	20	9	29
Severe Physical Impairment	14	17	31	14	7	21	28	24	52
Severe Vision Problem	3	2	5	7	4	11	10	6	16

Primary Enrollment of Children with Special Need Education; 2010 (2017/18 G.C)									
Zones/ Administrative Towns (Type of Disability)	(1-4)			(5-8)			(1-8)		
	M	F	T	M	F	T	M	F	T
North Shoa	367	296	663	168	109	277	535	405	940
Multi-Disability of Hearing and Movement	3	0	3	0	0	0	3	0	3
Multi-Disability of Vision and Hearing	0	0	0	1	0	1	1	0	1
Multi-Disability of Vision and Movement	0	0	0	1	1	2	1	1	2
Partial Behavioral and Social	5	4	9	2	0	2	7	4	11
Partial Communication Difficul	21	9	30	11	3	14	32	12	44
Partial Hearing Problem	34	24	58	11	10	21	45	34	79
Partial Learning Problem	97	100	197	48	35	83	145	135	280
Partial Mental Difficulty	56	29	85	11	7	18	67	36	103
Partial Physical Impairment	41	31	72	17	10	27	58	41	99
Partial Vision Problem	36	29	65	26	17	43	62	46	108
Severe Behavioral and Social P	14	16	30	7	7	14	21	23	44
Severe Communication Difficult	6	7	13	4	2	6	10	9	19
Severe Hearing Problem	14	13	27	10	6	16	24	19	43
Severe Learning Problem	6	7	13	5	2	7	11	9	20
Severe Mental Difficulty	1	3	4	2	1	3	3	4	7
Severe Physical Impairment	22	12	34	9	6	15	31	18	49
Severe Vision Problem	11	12	23	3	2	5	14	14	28
South West Shoa	376	279	655	171	108	279	547	387	934
Autism	103	67	170	24	13	37	127	80	207
Multi-Disability of Hearing and Movement	2	2	4	1	0	1	3	2	5
Multi-Disability of Vision and Hearing	9	1	10	4	1	5	13	2	15
Multi-Disability of Vision and Movement	2	3	5	0	0	0	2	3	5
Partial Behavioral and Social	2	4	6	12	6	18	14	10	24
Partial Communication Difficul	16	8	24	3	7	10	19	15	34
Partial Hearing Problem	38	31	69	10	4	14	48	35	83
Partial Learning Problem	15	15	30	7	8	15	22	23	45
Partial Mental Difficulty	39	23	62	17	5	22	56	28	84
Partial Physical Impairment	18	14	32	16	9	25	34	23	57
Partial Vision Problem	51	37	88	33	19	52	84	56	140
Severe Behavioral and Social P	5	10	15	9	4	13	14	14	28
Severe Communication Difficult	2	5	7	3	3	6	5	8	13
Severe Hearing Problem	15	11	26	4	6	10	19	17	36
Severe Learning Problem	30	33	63	17	16	33	47	49	96
Severe Mental Difficulty	12	4	16	2	0	2	14	4	18
Severe Physical Impairment	12	8	20	1	0	1	13	8	21
Severe Vision Problem	5	3	8	8	7	15	13	10	23

Primary Enrollment of Children with Special Need Education; 2010 (2017/18 G.C)									
Zones/ Administrative Towns (Type of Disability)	(1-4)			(5-8)			(1-8)		
	M	F	T	M	F	T	M	F	T
West Shoa	3535	2851	6386	1232	865	2097	4767	3716	8483
Autism	3	3	6	4	1	5	7	4	11
Multi-Disability of Hearing and Movement	3	0	3	0	0	0	3	0	3
Multi-Disability of Vision and Hearing	5	2	7	3	2	5	8	4	12
Multi-Disability of Vision and Movement	11	12	23	4	0	4	15	12	27
Partial Behavioral and Social	368	283	651	172	109	281	540	392	932
Partial Communication Difficul	310	187	497	109	56	165	419	243	662
Partial Hearing Problem	376	296	672	140	98	238	516	394	910
Partial Learning Problem	897	888	1785	176	185	361	1073	1073	2146
Partial Mental Difficulty	312	226	538	126	81	207	438	307	745
Partial Physical Impairment	370	277	647	210	141	351	580	418	998
Partial Vision Problem	403	283	686	167	106	273	570	389	959
Severe Behavioral and Social P	26	18	44	4	3	7	30	21	51
Severe Communication Difficult	31	14	45	5	7	12	36	21	57
Severe Hearing Problem	91	58	149	36	32	68	127	90	217
Severe Learning Problem	131	159	290	4	0	4	135	159	294
Severe Mental Difficulty	55	43	98	13	4	17	68	47	115
Severe Physical Impairment	65	48	113	38	25	63	103	73	176
Severe Vision Problem	78	54	132	21	15	36	99	69	168
East Wollega	446	289	735	157	123	280	603	412	1015
Autism	0	1	1	1	0	1	1	1	2
Multi-Disability of Hearing and Movement	1	0	1	0	1	1	1	1	2
Multi-Disability of Vision and Hearing	3	1	4	2	1	3	5	2	7
Multi-Disability of Vision and Movement	2	1	3	1	0	1	3	1	4
Partial Behavioral and Social	11	6	17	2	1	3	13	7	20
Partial Communication Difficul	43	15	58	10	4	14	53	19	72
Partial Hearing Problem	70	50	120	28	26	54	98	76	174
Partial Learning Problem	16	10	26	5	1	6	21	11	32
Partial Mental Difficulty	50	31	81	4	11	15	54	42	96
Partial Physical Impairment	83	62	145	23	33	56	106	95	201
Partial Vision Problem	94	59	153	56	34	90	150	93	243
Severe Behavioral and Social P	0	1	1	0	0	0	0	1	1
Severe Communication Difficult	1	4	5	0	0	0	1	4	5
Severe Hearing Problem	19	12	31	11	2	13	30	14	44
Severe Learning Problem	4	6	10	0	2	2	4	8	12
Severe Mental Difficulty	16	11	27	3	2	5	19	13	32
Severe Physical Impairment	24	13	37	7	3	10	31	16	47
Severe Vision Problem	9	6	15	4	2	6	13	8	21

Primary Enrollment of Children with Special Need Education; 2010 (2017/18 G.C)									
Zones/ Administrative Towns (Type of Disability)	(1-4)			(5-8)			(1-8)		
	M	F	T	M	F	T	M	F	T
West Wollega	782	561	1343	330	215	545	1112	776	1888
Autism	0	0	0	0	1	1	0	1	1
Multi-Disability of Hearing and Movement	1	3	4	1	1	2	2	4	6
Multi-Disability of Vision and Hearing	0	1	1	2	1	3	2	2	4
Multi-Disability of Vision and Movement	7	9	16	3	3	6	10	12	22
Partial Behavioral and Social	17	11	28	11	3	14	28	14	42
Partial Communication Difficul	58	37	95	18	14	32	76	51	127
Partial Hearing Problem	122	100	222	48	33	81	170	133	303
Partial Learning Problem	8	12	20	7	4	11	15	16	31
Partial Mental Difficulty	124	76	200	32	29	61	156	105	261
Partial Physical Impairment	125	68	193	57	45	102	182	113	295
Partial Vision Problem	184	129	313	87	47	134	271	176	447
Severe Behavioral and Social P	8	5	13	2	2	4	10	7	17
Severe Communication Difficult	6	10	16	2	0	2	8	10	18
Severe Hearing Problem	37	31	68	23	9	32	60	40	100
Severe Learning Problem	1	3	4	0	2	2	1	5	6
Severe Mental Difficulty	24	21	45	9	6	15	33	27	60
Severe Physical Impairment	47	35	82	21	13	34	68	48	116
Severe Vision Problem	13	10	23	7	2	9	20	12	32
Adama Administration Town	68	72	140	33	37	70	101	109	210
Partial Behavioral and Social	4	3	7	0	0	0	4	3	7
Partial Communication Difficul	2	1	3	0	0	0	2	1	3
Partial Hearing Problem	1	3	4	1	2	3	2	5	7
Partial Mental Difficulty	6	8	14	1	2	3	7	10	17
Partial Physical Impairment	2	1	3	2	5	7	4	6	10
Partial Vision Problem	5	5	10	9	10	19	14	15	29
Severe Hearing Problem	12	13	25	9	8	17	21	21	42
Severe Learning Problem	2	3	5	0	0	0	2	3	5
Severe Mental Difficulty	20	23	43	4	3	7	24	26	50
Severe Physical Impairment	3	4	7	2	0	2	5	4	9
Severe Vision Problem	11	8	19	5	7	12	16	15	31
Ambo Administration Town	42	55	97	26	26	52	68	81	149
Autism	1	1	2	0	0	0	1	1	2
Multi-Disability of Hearing and Movement	0	1	1	0	0	0	0	1	1
Partial Behavioral and Social	4	2	6	10	7	17	14	9	23
Partial Hearing Problem	1	3	4	0	5	5	1	8	9
Partial Learning Problem	9	8	17	1	0	1	10	8	18
Partial Mental Difficulty	4	2	6	1	1	2	5	3	8
Partial Physical Impairment	0	2	2	0	1	1	0	3	3
Partial Vision Problem	4	5	9	8	2	10	12	7	19
Severe Behavioral and Social P	1	0	1	0	1	1	1	1	2
Severe Communication Difficult	0	1	1	0	0	0	0	1	1
Severe Hearing Problem	16	26	42	4	4	8	20	30	50
Severe Learning Problem	0	2	2	0	1	1	0	3	3
Severe Mental Difficulty	0	2	2	1	1	2	1	3	4
Severe Physical Impairment	2	0	2	0	1	1	2	1	3
Severe Vision Problem	0	0	0	1	2	3	1	2	3

Primary Enrollment of Children with Special Need Education; 2010 (2017/18 G.C)									
Zones/ Administrative Towns (Type of Disability)	(1-4)			(5-8)			(1-8)		
	M	F	T	M	F	T	M	F	T
Asella Administration Town	11	4	15	9	14	23	20	18	38
Multi-Disability of Vision and Hearing	0	0	0	1	0	1	1	0	1
Partial Communication Difficul	1	0	1	1	0	1	2	0	2
Partial Physical Impairment	1	1	2	0	4	4	1	5	6
Partial Vision Problem	1	1	2	0	0	0	1	1	2
Severe Behavioral and Social P	0	0	0	0	3	3	0	3	3
Severe Hearing Problem	5	1	6	7	4	11	12	5	17
Severe Mental Difficulty	3	0	3	0	1	1	3	1	4
Severe Physical Impairment	0	1	1	0	0	0	0	1	1
Severe Vision Problem	0	0	0	0	2	2	0	2	2
Batu Administration Town	9	9	18	1	2	3	10	11	21
Partial Mental Difficulty	2	1	3	0	1	1	2	2	4
Partial Physical Impairment	1	1	2	0	1	1	1	2	3
Partial Vision Problem	0	0	0	1	0	1	1	0	1
Severe Hearing Problem	6	6	12	0	0	0	6	6	12
Severe Physical Impairment	0	1	1	0	0	0	0	1	1
Bishaan Guracha Administration To	0	0	0	1	2	3	1	2	3
Partial Physical Impairment	0	0	0	0	2	2	0	2	2
Severe Physical Impairment	0	0	0	1	0	1	1	0	1
Bishoftu Administration Town	211	233	444	114	115	229	325	348	673
Autism	5	2	7	3	2	5	8	4	12
Multi-Disability of Vision and Movement	0	0	0	1	0	1	1	0	1
Partial Behavioral and Social	27	23	50	25	12	37	52	35	87
Partial Communication Difficul	11	1	12	4	2	6	15	3	18
Partial Hearing Problem	11	21	32	8	10	18	19	31	50
Partial Learning Problem	31	30	61	2	4	6	33	34	67
Partial Mental Difficulty	22	14	36	4	11	15	26	25	51
Partial Physical Impairment	15	14	29	8	11	19	23	25	48
Partial Vision Problem	50	84	134	38	55	93	88	139	227
Severe Behavioral and Social P	10	9	19	12	3	15	22	12	34
Severe Hearing Problem	10	14	24	4	3	7	14	17	31
Severe Learning Problem	1	1	2	0	0	0	1	1	2
Severe Mental Difficulty	12	15	27	1	0	1	13	15	28
Severe Physical Impairment	4	2	6	2	1	3	6	3	9
Severe Vision Problem	2	3	5	2	1	3	4	4	8
Burayu Administration Town	83	102	185	43	19	62	126	121	247
Partial Behavioral and Social	5	1	6	2	0	2	7	1	8
Partial Communication Difficul	3	3	6	0	0	0	3	3	6
Partial Hearing Problem	16	23	39	3	0	3	19	23	42
Partial Learning Problem	5	6	11	1	0	1	6	6	12
Partial Mental Difficulty	8	4	12	9	3	12	17	7	24
Partial Physical Impairment	13	7	20	6	4	10	19	11	30
Partial Vision Problem	19	42	61	19	7	26	38	49	87
Severe Communication Difficult	5	3	8	0	0	0	5	3	8
Severe Hearing Problem	2	3	5	1	2	3	3	5	8
Severe Mental Difficulty	1	3	4	0	1	1	1	4	5
Severe Physical Impairment	1	4	5	1	1	2	2	5	7
Severe Vision Problem	5	3	8	1	1	2	6	4	10

Primary Enrollment of Children with Special Need Education; 2010 (2017/18 G.C)									
Zones/ Administrative Towns (Type of Disability)	(1-4)			(5-8)			(1-8)		
	M	F	T	M	F	T	M	F	T
Dukem Administration Town	34	17	51	18	19	37	52	36	88
Multi-Disability of Vision and Hearing	0	1	1	1	1	2	1	2	3
Partial Behavioral and Social	3	1	4	1	1	2	4	2	6
Partial Communication Difficul	1	0	1	0	0	0	1	0	1
Partial Hearing Problem	3	4	7	5	4	9	8	8	16
Partial Learning Problem	6	5	11	0	0	0	6	5	11
Partial Mental Difficulty	10	3	13	1	1	2	11	4	15
Partial Physical Impairment	3	0	3	1	1	2	4	1	5
Partial Vision Problem	4	2	6	9	11	20	13	13	26
Severe Learning Problem	2	1	3	0	0	0	2	1	3
Severe Mental Difficulty	1	0	1	0	0	0	1	0	1
Severe Physical Impairment	1	0	1	0	0	0	1	0	1
Galan Administration Town	8	4	12	6	1	7	14	5	19
Partial Hearing Problem	2	1	3	1	0	1	3	1	4
Partial Mental Difficulty	5	3	8	2	1	3	7	4	11
Partial Physical Impairment	0	0	0	1	0	1	1	0	1
Severe Hearing Problem	0	0	0	1	0	1	1	0	1
Severe Physical Impairment	1	0	1	0	0	0	1	0	1
Severe Vision Problem	0	0	0	1	0	1	1	0	1
Holota Administration Town	9	11	20	11	16	27	20	27	47
Partial Behavioral and Social	1	1	2	0	1	1	1	2	3
Partial Communication Difficul	1	1	2	0	0	0	1	1	2
Partial Hearing Problem	0	0	0	0	4	4	0	4	4
Partial Learning Problem	0	0	0	4	6	10	4	6	10
Partial Mental Difficulty	1	2	3	2	1	3	3	3	6
Partial Physical Impairment	4	5	9	2	3	5	6	8	14
Partial Vision Problem	2	2	4	3	0	3	5	2	7
Severe Physical Impairment	0	0	0	0	1	1	0	1	1
Jimma Administration Town	85	69	154	2	1	3	87	70	157
Partial Communication Difficul	1	0	1	0	0	0	1	0	1
Partial Hearing Problem	23	12	35	0	0	0	23	12	35
Partial Mental Difficulty	9	11	20	1	0	1	10	11	21
Partial Physical Impairment	13	20	33	0	0	0	13	20	33
Partial Vision Problem	1	2	3	0	0	0	1	2	3
Severe Hearing Problem	13	10	23	0	0	0	13	10	23
Severe Mental Difficulty	3	3	6	1	0	1	4	3	7
Severe Physical Impairment	8	2	10	0	1	1	8	3	11
Severe Vision Problem	14	9	23	0	0	0	14	9	23
L/X/L/Dadhi Administration Town	6	7	13	0	0	0	6	7	13
Partial Hearing Problem	1	0	1	0	0	0	1	0	1
Partial Mental Difficulty	4	5	9	0	0	0	4	5	9
Partial Vision Problem	0	1	1	0	0	0	0	1	1
Severe Vision Problem	1	1	2	0	0	0	1	1	2

Primary Enrollment of Children with Special Need Education; 2010 (2017/18 G.C)									
Zones/ Administrative Towns (Type of Disability)	(1-4)			(5-8)			(1-8)		
	M	F	T	M	F	T	M	F	T
L/X/L/Dadhi Administration Town	6	7	13	0	0	0	6	7	13
Partial Hearing Problem	1	0	1	0	0	0	1	0	1
Partial Mental Difficulty	4	5	9	0	0	0	4	5	9
Partial Vision Problem	0	1	1	0	0	0	0	1	1
Severe Vision Problem	1	1	2	0	0	0	1	1	2
Mojdo Administration Town	7	1	8	5	6	11	12	7	19
Partial Behavioral and Social	0	0	0	1	0	1	1	0	1
Partial Communication Difficul	2	0	2	0	0	0	2	0	2
Partial Learning Problem	2	0	2	0	0	0	2	0	2
Partial Mental Difficulty	1	0	1	1	2	3	2	2	4
Partial Physical Impairment	1	0	1	0	0	0	1	0	1
Partial Vision Problem	0	1	1	0	2	2	0	3	3
Severe Hearing Problem	1	0	1	3	1	4	4	1	5
Severe Physical Impairment	0	0	0	0	1	1	0	1	1
Nekemte Administration Town	66	70	136	106	64	170	172	134	306
Severe Hearing Problem	66	70	136	106	64	170	172	134	306
Sabbata Administration Town	109	98	207	85	67	152	194	165	359
Partial Behavioral and Social	4	4	8	0	0	0	4	4	8
Partial Hearing Problem	0	4	4	1	1	2	1	5	6
Partial Learning Problem	27	36	63	0	0	0	27	36	63
Partial Mental Difficulty	1	1	2	3	2	5	4	3	7
Partial Physical Impairment	1	4	5	0	0	0	1	4	5
Partial Vision Problem	2	2	4	0	2	2	2	4	6
Severe Vision Problem	74	47	121	81	62	143	155	109	264
Shashemanne Administration Town	43	46	89	30	26	56	73	72	145
Partial Behavioral and Social	1	1	2	0	0	0	1	1	2
Partial Communication Difficul	2	0	2	1	0	1	3	0	3
Partial Mental Difficulty	1	1	2	0	1	1	1	2	3
Partial Physical Impairment	2	0	2	7	1	8	9	1	10
Partial Vision Problem	0	2	2	4	3	7	4	5	9
Severe Hearing Problem	1	1	2	2	1	3	3	2	5
Severe Mental Difficulty	1	0	1	0	0	0	1	0	1
Severe Physical Impairment	0	1	1	0	1	1	0	2	2
Severe Vision Problem	35	40	75	16	19	35	51	59	110
Sululta Administration Town	42	30	72	8	9	17	50	39	89
Partial Behavioral and Social	0	1	1	0	0	0	0	1	1
Partial Communication Difficul	4	0	4	0	0	0	4	0	4
Partial Hearing Problem	2	2	4	0	0	0	2	2	4
Partial Learning Problem	10	11	21	1	1	2	11	12	23
Partial Mental Difficulty	12	8	20	2	1	3	14	9	23
Partial Physical Impairment	4	3	7	3	2	5	7	5	12
Partial Vision Problem	6	3	9	1	3	4	7	6	13
Severe Communication Difficult	1	0	1	0	0	0	1	0	1
Severe Learning Problem	1	0	1	0	0	0	1	0	1
Severe Mental Difficulty	1	1	2	0	0	0	1	1	2
Severe Physical Impairment	1	1	2	0	0	0	1	1	2
Severe Vision Problem	0	0	0	1	2	3	1	2	3
Woliso Administration Town	4	8	12	5	5	10	9	13	22
Partial Hearing Problem	1	1	2	1	2	3	2	3	5
Partial Mental Difficulty	1	1	2	0	0	0	1	1	2
Partial Vision Problem	2	5	7	3	3	6	5	8	13
Severe Physical Impairment	0	1	1	1	0	1	1	1	2
Grand Total	20016	14760	34776	8122	5458	13580	28138	20218	48356

1.2.2.4. Orphans in Primary Schools

Proportion of Orphans in the Region

Orphan students are those who have lost both their parents due to different reasons. The 2010 (2017/18 G.C) ASC indicates that there were 53,354 (28,933 boys and 24,421 girls) those have lost both of their parents that accounts 0.66% (boys 0.67% and Girls 0.66%) of the entire pupil enrolled in primary schools. The regional analysis of orphan student in primary schools indicates that among the 20 zones in the region OSZS Finfinne, South West Shoa and West Shoa had the highest proportion of orphans that accounts 1.14%, 1.00% and 0.96% respectively. Concerning the 19 administrative towns Bishan Guracha, Gelan and Sululta administrative towns have the highest proportion of orphan pupils rating 11.95%, 3.18% and 2.25% respectively. The total number of orphans in the primary education is determined and expressed as a proportion to the total enrolment is indicated in tables 1.2.21 and 1.2.22 below.

TABLE 1.2.21. PRIMARY EDUCATION ORPHANS ENROLMENT BY ZONE

Primary Education Orphans Enrolment by grade and Zone/Administrative Town, 2010 (2017/18 G.C)																										
SN	ZONE/ Admin Towns	Grade 1		Grade 2		Grade 3		Grade 4		Grades (1-4)			Grade 5		Grade 6		Grade 7		Grade 8		Grades (5-8)			Grades (1-8)		
		M	F	M	F	M	F	M	F	M	F	T	M	F	M	F	M	F	M	F	M	F	T	M	F	T
1	Arsi	359	314	350	274	296	250	242	220	1247	1058	2305	237	191	157	144	156	141	270	205	820	681	1501	2067	1739	3806
2	Bale	268	200	255	195	188	150	161	120	872	665	1537	139	95	126	77	92	59	51	30	408	261	669	1280	926	2206
3	Borana	95	85	86	91	71	70	52	39	304	285	589	34	44	36	26	28	20	34	30	132	120	252	436	405	841
4	Buno Beddelle	92	92	69	51	65	73	64	53	290	269	559	56	59	52	59	36	35	33	38	177	191	368	467	460	927
5	East Hararge	637	474	460	311	375	287	361	218	1833	1290	3123	275	183	214	134	148	103	124	48	761	468	1229	2594	1758	4352
6	East Shoa	154	137	151	131	125	132	124	118	554	518	1072	111	106	101	85	81	78	68	67	361	336	697	915	854	1769
7	East Wollega	235	177	190	171	178	159	178	141	781	648	1429	144	123	119	101	107	102	111	81	481	407	888	1262	1055	2317
8	Guji	373	277	226	202	205	143	131	97	935	719	1654	107	67	90	55	51	38	44	28	292	188	480	1227	907	2134
9	Horo Guduru Wollega	99	91	95	82	69	68	58	68	321	309	630	75	49	58	51	53	47	41	38	227	185	412	548	494	1042
10	Ku Aba Bora	138	103	125	94	96	86	98	85	457	368	825	99	67	73	63	80	65	63	59	315	254	569	772	622	1394
11	Jimma	398	315	316	259	332	268	334	272	1380	1114	2494	254	254	244	193	199	192	151	143	848	782	1630	2228	1896	4124
12	Kellem Wollega	102	72	61	64	70	66	60	55	293	257	550	48	50	53	41	55	34	55	42	211	167	378	504	424	928
13	North Shoa	185	143	143	147	158	154	147	129	633	573	1206	166	151	112	102	90	67	78	55	446	375	821	1079	948	2027
14	OSCS Finfinne	135	88	120	94	99	86	106	77	460	345	805	82	67	86	65	62	47	44	33	274	212	486	734	557	1291
15	South West Shoa	279	265	237	175	166	176	158	123	840	739	1579	147	102	76	93	92	58	68	64	383	317	700	1223	1056	2279
16	West Arsi	309	207	201	152	153	122	104	90	767	571	1338	81	77	56	52	39	42	64	63	240	234	474	1007	805	1812
17	West Guji	178	160	120	100	121	65	89	74	508	399	907	96	55	66	47	57	59	56	35	275	196	471	783	595	1378
18	West Hararge	851	588	653	509	546	433	441	351	2491	1881	4372	258	205	207	156	147	100	120	85	732	546	1278	3223	2427	5650
19	West Shoa	710	561	473	420	368	286	357	288	1908	1555	3463	312	259	222	208	229	160	172	139	935	766	1701	2843	2321	5164
20	West Wollega	180	165	157	140	194	137	155	151	686	593	1279	180	154	147	123	167	121	157	132	651	530	1181	1337	1123	2460
21	Adama Admin Town	79	121	53	68	49	110	45	98	226	397	623	41	121	52	111	51	73	23	53	167	358	525	393	755	1148
22	Ambo Admin Town	13	15	11	13	13	11	2	3	39	42	81	9	6	3	12	11	9	14	10	37	37	74	76	79	155
23	Asalla Admin Town	9	11	13	9	11	10	18	18	51	48	99	23	25	19	21	6	15	9	12	57	73	130	108	121	229
24	Batu Admin Town	16	21	14	24	12	13	5	4	47	62	109	13	11	4	7	4	1	17	19	38	38	76	85	100	185
25	Bishan Gurracha Admin Town	6	6	8	12	12	6	16	18	42	42	84	12	18	8	20	6	22	6	6	32	66	98	74	108	182
26	Bishoftu Admin Town	20	17	20	37	20	19	25	21	85	94	179	12	23	14	23	16	13	18	22	60	81	141	145	175	320
27	Burrayu Admin Town	48	72	42	57	44	37	45	37	179	203	382	43	37	28	16	13	11	10	6	94	70	164	273	273	546
28	Dukam Admin Town	11	10	9	11	10	8	6	7	36	36	72	6	5	2	4	0	3	2	1	10	13	23	46	49	95
29	Galan Admin Town	14	14	8	8	6	11	11	8	39	41	80	5	6	5	5	5	4	4	4	19	19	38	58	60	118
30	Holeta Admin Town	0	4	4	6	5	7	7	7	16	24	40	3	10	7	14	7	1	8	7	25	32	57	41	56	97
31	Jimma Admin Town	39	41	34	23	28	23	34	33	135	120	255	34	21	26	26	24	27	18	20	102	94	196	237	214	451
32	L/T/L/Dadhi Admin Town	0	1	3	6	2	2	4	1	9	10	19	2	0	0	0	1	0	1	1	4	1	5	13	11	24
33	Mojo Admin Town	10	9	10	12	15	10	18	14	53	45	98	22	9	8	10	0	0	0	0	30	19	49	83	64	147
34	Nekemte Admin Town	2	3	2	1	3	2	1	1	8	7	15	2	1	3	1	3	2	2	2	10	6	16	18	13	31
35	Robe Admin Town	15	13	13	13	18	15	8	7	54	48	102	14	12	6	4	9	6	5	0	34	22	56	88	70	158
36	Sabata Admin Town	44	76	37	62	32	55	34	57	147	250	397	35	59	44	59	30	51	15	42	124	211	335	271	461	732
37	Shashamane Admin Town	32	30	20	26	22	30	26	27	100	113	213	25	30	19	26	33	37	33	26	110	119	229	210	232	442
38	Sululta Admin Town	31	25	13	16	20	16	17	23	81	80	161	6	5	13	15	19	9	7	16	45	45	90	126	125	251
39	Woliso Admin Town	13	12	9	11	9	11	12	8	43	42	85	5	8	4	11	5	13	2	9	16	41	57	59	83	142
Total		6179	5015	4811	4077	4206	3607	3754	3161	18950	15860	34810	3213	2765	2560	2260	2212	1865	1998	1671	9983	8561	18544	28933	24421	53354

TABLE 1.2.22. PROPORTION OF ORPHANS ENROLMENT IN PRIMARY EDUCATION

Percentage of Orphans Enrolment with Respective of Total Enrolment in Primary Education by Zone 2010 (2017/18 G.C.)										
SN	Zones/ Administrative Towns	Percentage of Orphans (1-4)			Percentage of Orphans (5-8)			Percentage of Orphans (1-8)		
		M	F	T	M	F	T	M	F	T
1	Arsi	0.48	0.45	0.46	0.61	0.59	0.60	0.52	0.50	0.51
2	Bale	0.54	0.54	0.54	0.57	0.49	0.54	0.55	0.53	0.54
3	Borana	0.84	0.83	0.84	1.03	1.02	1.03	0.89	0.88	0.89
4	Buno Beddelle	0.47	0.48	0.47	0.50	0.62	0.56	0.48	0.53	0.50
5	East Hararge	0.55	0.47	0.52	0.57	0.54	0.56	0.56	0.49	0.53
6	East Shoa	0.64	0.66	0.65	0.81	0.80	0.80	0.70	0.71	0.70
7	East Wollegga	0.69	0.62	0.66	0.78	0.74	0.76	0.72	0.66	0.69
8	Guji	0.56	0.55	0.56	0.44	0.48	0.46	0.53	0.53	0.53
9	Horo Guduru Wollega	0.61	0.62	0.62	0.68	0.57	0.63	0.64	0.60	0.62
10	Ilu Aba Bora	0.72	0.64	0.68	0.81	0.76	0.78	0.75	0.69	0.72
11	Jimma	0.49	0.44	0.47	0.55	0.53	0.54	0.52	0.47	0.49
12	Kellem Wollegga	0.37	0.36	0.37	0.41	0.39	0.40	0.38	0.37	0.38
13	North Shoa	0.67	0.70	0.69	0.91	0.89	0.90	0.75	0.76	0.76
14	OSZS Finfinne	1.17	1.02	1.10	1.26	1.14	1.20	1.20	1.06	1.14
15	South West Shoa	0.93	0.99	0.95	1.12	1.16	1.14	0.98	1.03	1.00
16	West Arsi	0.40	0.33	0.37	0.34	0.39	0.36	0.38	0.35	0.37
17	West Guji	0.40	0.40	0.40	0.55	0.75	0.62	0.44	0.48	0.46
18	West Hararge	0.93	0.86	0.90	0.97	1.20	1.06	0.94	0.92	0.93
19	West Shoa	0.97	0.90	0.93	1.04	0.99	1.02	0.99	0.92	0.96
20	West Wollega	0.58	0.54	0.56	0.75	0.70	0.73	0.65	0.61	0.63
21	Adama Admin Town	1.34	2.12	1.75	1.13	2.14	1.66	1.24	2.13	1.71
22	Ambo Admin Town	0.79	0.71	0.74	1.06	0.91	0.98	0.90	0.79	0.84
23	Asalla Admin Town	1.30	1.06	1.17	1.37	1.59	1.49	1.34	1.33	1.33
24	Batu Admin Town	1.13	1.53	1.33	1.07	1.17	1.12	1.10	1.37	1.23
25	Bishan Gurracha Admin Town	8.33	8.45	8.39	12.40	25.00	18.77	9.71	14.19	11.95
26	Bishoftu Admin Town	1.04	1.00	1.02	0.90	0.95	0.93	0.98	0.97	0.98
27	Burrayyu Admin Town	2.46	2.33	2.39	2.29	1.45	1.84	2.40	2.02	2.19
28	Dukam Admin Town	1.47	1.32	1.39	0.53	0.53	0.53	1.06	0.95	1.00
29	Galan Admin Town	3.48	3.58	3.53	2.68	2.58	2.63	3.17	3.19	3.18
30	Holeta Admin Town	0.55	0.76	0.66	1.01	1.14	1.08	0.76	0.94	0.85
31	Jimma Admin Town	1.24	1.00	1.12	1.34	1.10	1.21	1.28	1.04	1.16
32	L/T/L/Dadhi Admin Town	0.38	0.42	0.40	0.29	0.07	0.18	0.35	0.29	0.32
33	Mojo Admin Town	2.22	1.72	1.96	1.37	0.74	1.03	1.81	1.23	1.50
34	Nekemte Admin Town	0.16	0.13	0.14	0.24	0.12	0.17	0.19	0.12	0.15
35	Robe Admin Town	1.22	1.12	1.17	0.97	0.67	0.83	1.11	0.93	1.02
36	Sabata Admin Town	1.28	2.03	1.67	1.84	2.83	2.36	1.49	2.33	1.93
37	Shashamane Admin Town	0.87	0.91	0.89	1.31	1.40	1.36	1.06	1.11	1.08
38	Sululta Admin Town	2.49	2.27	2.38	2.19	1.92	2.04	2.38	2.13	2.25
39	Woliso Admin Town	1.23	1.03	1.12	0.60	1.36	1.00	0.96	1.17	1.07
Total		0.65	0.62	0.64	0.71	0.74	0.73	0.67	0.66	0.66

1.2.3. Primary Education Enrolment Rates

1.2.3.1. Intake Rates

Intake rate is used to indicate the extent of new entrants to the first grade of primary education. It indicates the proportion of children who join the primary education system for the first time in terms of official school age for the first grade. It compares children who come to school for the first time, registered at first grade (grade 1) with children of official school admission age (7 years old children). Under this umbrella Apparent Intake Rate (AIR), Net Intake Rate (NIR), Early Starters and Late Starters are analyzed.

Apparent Intake Rate (AIR)

AIR is the percentage of new entrants (irrespective of age) in Grade 1, out of the number of children of the official primary admission age 7, in a given year. Sometimes, it is also called the Gross Intake Rate (GIR). AIR tends to reflect those students, who may have not been enrolled in school at the appropriate age, and often reflects the “backlog” of students who could not be enrolled before. A high Apparent Intake Rate indicates a high degree of access to the first grade of primary education. The calculation includes all new entrants to first grade (regardless of age). The Apparent Intake Rate can be more than 100%, due to over- and under-aged children entering primary school for the first time and/or due to inconsistencies in population data. Here is the formula to calculate AIR.

$$AIR = \frac{\text{Number of New Entrants in Grade 1}}{\text{Population at the official school - entrance age}} \times 100$$

GRAPH 1.2.11. TREND OF AIR IN THE LAST FIVE YEARS

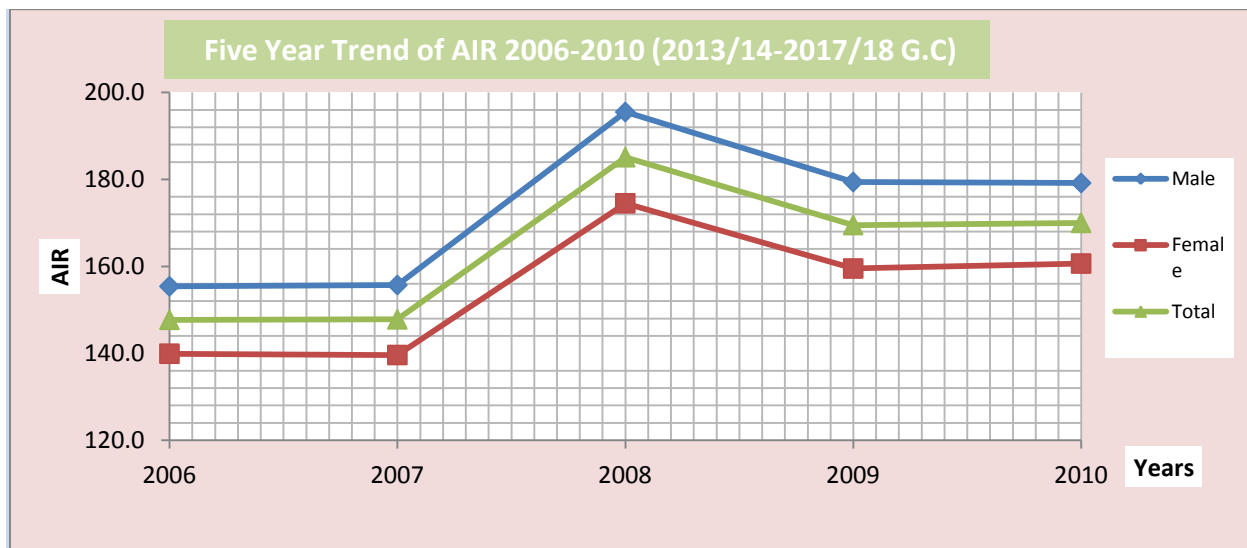

TABLE 1.2.23. AIR AND EQUITY INDICATORS BY ZONES

Apparent Intake Rate (AIR) Equity Indicator of Grade 1, 2010 (2017/2018 G.C)												
SN	Zones/ Administrative Towns	SAP (age 7)			New enterant Grade 1 all age			AIR (%)			GG (%)	GPI
		M	F	T	M	F	T	M	F	T		
1	Arsi	52484	51634	104118	76677	68977	145654	146.1	133.6	139.9	12.51	0.91
2	Bale	27807	27342	55149	48851	38450	87301	175.7	140.6	158.3	35.05	0.80
3	Borana	8379	8013	16392	12870	12347	25217	153.6	154.1	153.8	-0.49	1.00
4	Buno Beddelle	11904	11733	23637	17769	15804	33573	149.3	134.7	142.0	14.57	0.90
5	East Hararge	46724	45045	91769	84526	71012	155538	180.9	157.6	169.5	23.26	0.87
6	East Shoa	18241	17628	35869	27608	24271	51879	151.4	137.7	144.6	13.67	0.91
7	East Wollegga	20766	20734	41500	35222	31226	66448	169.6	150.6	160.1	19.01	0.89
8	Guji	19864	19550	39414	59133	50141	109274	297.7	256.5	277.2	41.21	0.86
9	Horo Guduru Wollega	9950	10286	20236	16037	14658	30695	161.2	142.5	151.7	18.67	0.88
10	Illu Aba Bora	12914	12488	25402	18281	16201	34482	141.6	129.7	135.7	11.83	0.92
11	Jimma	49170	48371	97541	77380	69105	146485	157.4	142.9	150.2	14.51	0.91
12	Kellem Wollegga	14342	14063	28405	22877	19984	42861	159.5	142.1	150.9	17.41	0.89
13	North Shoa	18620	18428	37048	26079	22397	48476	140.1	121.5	130.8	18.52	0.87
14	OSZS Finfinne	8182	7756	15938	11265	9600	20865	137.7	123.8	130.9	13.91	0.90
15	South West Shoa	15378	14985	30363	30188	25288	55476	196.3	168.8	182.7	27.55	0.86
16	West Arsi	40791	40017	80808	72327	65490	137817	177.3	163.7	170.5	13.66	0.92
17	West Guji	17940	18010	35950	44733	39075	83808	249.3	217.0	233.1	32.39	0.87
18	West Hararge	35313	34031	69344	85695	73687	159382	242.7	216.5	229.8	26.14	0.89
19	West Shoa	34439	34152	68591	65558	57290	122848	190.4	167.8	179.1	22.61	0.88
20	West Wollega	24971	24178	49149	32072	29393	61465	128.4	121.6	125.1	6.87	0.95
21	Adama Admin Town	2160	2303	4463	4626	5089	9715	214.2	221.0	217.7	-6.81	1.03
22	Ambo Admin Town	445	513	958	1425	1735	3160	320.2	338.2	329.9	-17.98	1.06
23	Asalla Admin Town	600	674	1274	1135	1378	2513	189.2	204.5	197.3	-15.28	1.08
24	Batu Admin Town	497	574	1071	1366	1247	2613	274.8	217.2	244.0	57.60	0.79
25	Bishan Gurracha Admin Town	409	326	735	145	140	285	35.5	42.9	38.8	-7.49	1.21
26	Bishoftu Admin Town	975	999	1974	2031	2274	4305	208.3	227.6	218.1	-19.32	1.09
27	Burrayyu Admin Town	747	779	1526	2299	2860	5159	307.8	367.1	338.1	-59.37	1.19
28	Dukam Admin Town	151	134	285	632	699	1331	418.5	521.6	467.0	-103.10	1.25
29	Galan Admin Town	154	169	323	444	467	911	288.3	276.3	282.0	11.98	0.96
30	Holeta Admin Town	263	293	556	795	902	1697	302.3	307.8	305.2	-5.57	1.02
31	Jimma Admin Town	1234	1208	2442	3210	3458	6668	260.1	286.3	273.1	-26.13	1.10
32	L/T/L/Dadhi Admin Town	257	198	455	677	657	1334	263.4	331.8	293.2	-68.39	1.26
33	Mojo Admin Town	511	549	1060	663	776	1439	129.7	141.3	135.8	-11.60	1.09
34	Nekemte Admin Town	796	737	1533	1448	1612	3060	181.9	218.7	199.6	-36.82	1.20
35	Robe Admin Town	527	580	1107	1231	1292	2523	233.6	222.8	227.9	10.83	0.95
36	Sabata Admin Town	505	516	1021	3242	3499	6741	642.0	678.1	660.2	-36.12	1.06
37	Shashamanne Admin Town	1229	1384	2613	3882	4133	8015	315.9	298.6	306.7	17.24	0.95
38	Sululta Admin Town	263	241	504	974	1101	2075	370.3	456.8	411.7	-86.50	1.23
39	Woliso Admin Town	402	455	857	1017	1144	2161	253.0	251.4	252.2	1.56	0.99
Total		500304	491076	991380	896390	788859	1685249	179.2	160.6	170.0	18.53	0.90

As shown on graph 1.2.11 above, AIR of the Region was greater than 100% for the last five years; which was because of over and under age children enrolment. The AIR has been fluctuating from year to year. As the data shows, there are children in the system which have not been enrolled in schools until this year, and often reflects the “backlog” of children who could not enrolled before.

Although the known Ethiopian government school entrance age is 7 years old for grade 1, children older than the official school age are registered to attain grade 1 and made Apparent Intake Rate over 100% as can be seen from table 1.2.23 above.

As indicated in the table it is possible to see that, AIR of the region in 2010 (2017/18 G.C) is 170.0% (M=179.2% and F=160.5%). The table also shows that all zones and all administrative towns except Bishan Guracha have AIR greater than 100%. Concerning GPI eight zones and one administrative town (Bale, West Gujii, Guji, South West Shoa, West Shoa, East Wollega, East Hararge, West Hararge, Horo Guduru Wollega, Kellem Wollega, North Shoa & Batu Administrative Town,) have GPI less than that of the regional average (0.90). The rest Zones and Administrative towns have GPI greater than the regional average.

TABLE 1.2.24. NEW ENTERANT TO GRADE ONE BY AGE

New Entrants to Grade One by Age 2010 (2017/18 G.C)													
SN	Zones/Admin Towns	Less than 7 years			7 years			Above 7 years			TOTAL		
		M	F	T	M	F	T	M	F	T	M	F	T
1	Arsi	250	234	484	54919	49887	104806	21508	18856	40364	76677	68977	145654
2	Bale	506	363	869	32630	27379	60009	15715	10708	26423	48851	38450	87301
3	Borana	206	208	414	6617	6582	13199	6047	5557	11604	12870	12347	25217
4	Buno Beddelle	204	173	377	13111	11675	24786	4454	3956	8410	17769	15804	33573
5	East Hararge	574	420	994	60960	51619	112579	22992	18973	41965	84526	71012	155538
6	East Shoa	198	204	402	16640	14930	31570	10770	9137	19907	27608	24271	51879
7	East Wollegga	77	76	153	26023	23367	49390	9122	7783	16905	35222	31226	66448
8	Guji	274	261	535	30916	25919	56835	27943	23961	51904	59133	50141	109274
9	Horo Guduru Wollega	108	212	320	11200	10230	21430	4729	4216	8945	16037	14658	30695
10	Illu Aba Bora	156	118	274	12729	11610	24339	5396	4473	9869	18281	16201	34482
11	Jimma	1095	1016	2111	54368	49140	103508	21917	18949	40866	77380	69105	146485
12	Kellem Wollegga	174	177	351	16581	14718	31299	6122	5089	11211	22877	19984	42861
13	North Shoa	16	16	32	18844	16493	35337	7219	5888	13107	26079	22397	48476
14	OSZS Finfinne	76	64	140	7026	6231	13257	4163	3305	7468	11265	9600	20865
15	South West Shoa	76	76	152	18322	15413	33735	11790	9799	21589	30188	25288	55476
16	West Arsi	73	60	133	52574	48469	101043	19680	16961	36641	72327	65490	137817
17	West Guji	138	126	264	21119	18141	39260	23476	20808	44284	44733	39075	83808
18	West Hararge	189	158	347	52079	44369	96448	33427	29160	62587	85695	73687	159382
19	West Shoa	151	92	243	38497	34217	72714	26910	22981	49891	65558	57290	122848
20	West Wollega	37	28	65	24813	22849	47662	7222	6516	13738	32072	29393	61465
21	Adama Admin Town	234	218	452	3557	3914	7471	835	957	1792	4626	5089	9715
22	Ambo Admin Town	140	147	287	734	667	1401	551	921	1472	1425	1735	3160
23	Asalla Admin Town	17	8	25	841	1046	1887	277	324	601	1135	1378	2513
24	Batu Admin Town	4	4	8	917	905	1822	445	338	783	1366	1247	2613
25	Bishan Gurracha Admin Town	0	0	0	36	38	74	109	102	211	145	140	285
26	Bishoftu Admin Town	212	266	478	1246	1238	2484	573	770	1343	2031	2274	4305
27	Burrayyu Admin Town	169	206	375	1221	1321	2542	909	1333	2242	2299	2860	5159
28	Dukam Admin Town	3	3	6	460	483	943	169	213	382	632	699	1331
29	Galan Admin Town	14	12	26	257	219	476	173	236	409	444	467	911
30	Holeta Admin Town	26	32	58	473	477	950	296	393	689	795	902	1697
31	Jimma Admin Town	176	237	413	1694	1794	3488	1340	1427	2767	3210	3458	6668
32	L/T/L/Dadhi Admin Town	41	39	80	419	395	814	217	223	440	677	657	1334
33	Mojo Admin Town	3	8	11	502	608	1110	158	160	318	663	776	1439
34	Nekemte Admin Town	60	53	113	1175	1321	2496	213	238	451	1448	1612	3060
35	Robe Admin Town	0	0	0	914	932	1846	317	360	677	1231	1292	2523
36	Sabata Admin Town	201	233	434	1879	1887	3766	1162	1379	2541	3242	3499	6741
37	Shashanne Admin Town	308	286	594	2046	2214	4260	1528	1633	3161	3882	4133	8015
38	Sululta Admin Town	57	63	120	472	521	993	445	517	962	974	1101	2075
39	Woliso Admin Town	4	5	9	600	624	1224	413	515	928	1017	1144	2161
Total		6247	5902	12149	589411	523842	1113253	300732	259115	559847	896390	788859	1685249

From the table 1.2.24 above, it is possible to see that a total sum of 1,685,249 new entrants have joined grade 1, where 896,390 are Male and 788,859 are female. The largest number of new entrants (66.06%) was children of 7 years old which is the official government recognized age of primary school entry. The data shows that 0.72% of the new entrants were underage whereas 33.22% of the new entrants were overage. (See the above table for more information)

Net Intake Rate (NIR)

Net Intake Rate shows new entrants in the first grade of education system who are of the official school-entrance age, expressed as a percentage of the population of the same age. The calculation requires new entrants in the first grade of primary education which are of the official school-entrance age and population at the official school-entrance age. The method of calculation is as follows:

$$\text{NIR} = \frac{\text{New entrant in 1st grade of primary education who are of the official school entrance age}}{\text{Population at the official school entrance age}} \times 100$$

A high Net Intake Rate for primary education of official primary school-entrance age children indicates a high degree of access for official school entrance age to the first grade of primary education

GRAPH 1.2.12 TREND OF NIR IN THE LAST FIVE YEARS

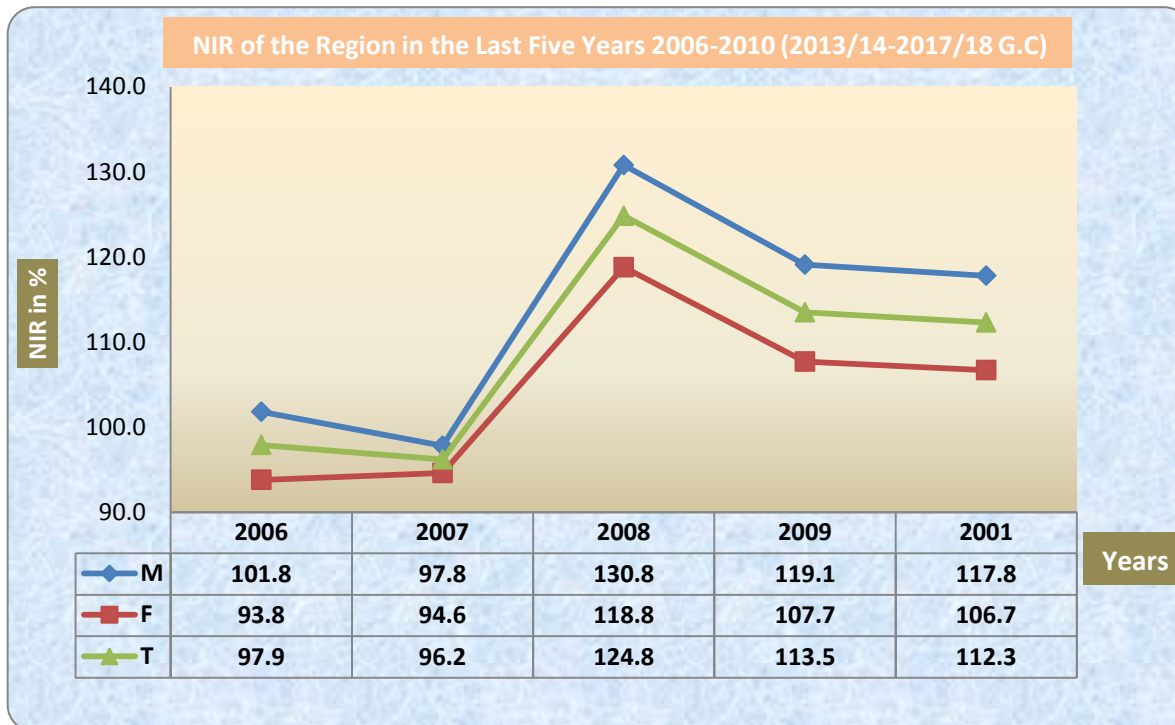

TABLE 1.2.25 NET INTAKE RATE AND EQUITY INDICATORS BY ZONES

Net Intake Rate and Equity Indicators by zones in 2010 (2017/18 G.C)												
SN	Zones/Administrative Twons	SAP (age 7)			New Enterant Grade 1 Age 7			NIR (%)			GG (%)	GPI
		M	F	T	M	F	T	M	F	T		
1	Arsi	52484	51634	104118	54919	49887	104806	104.6	96.6	100.7	8.02	0.92
2	Bale	27807	27342	55149	32630	27379	60009	117.3	100.1	108.8	17.21	0.85
3	Borana	8379	8013	16392	6617	6582	13199	79.0	82.1	80.5	-3.17	1.04
4	Buno Beddelle	11904	11733	23637	13111	11675	24786	110.1	99.5	104.9	10.63	0.90
5	East Hararge	46724	45045	91769	60960	51619	112579	130.5	114.6	122.7	15.87	0.88
6	East Shoa	18241	17628	35869	16640	14930	31570	91.2	84.7	88.0	6.53	0.93
7	East Wollegga	20766	20734	41500	26023	23367	49390	125.3	112.7	119.0	12.62	0.90
8	Guji	19864	19550	39414	30916	25919	56835	155.6	132.6	144.2	23.06	0.85
9	Horo Guduru Wollega	9950	10286	20236	11200	10230	21430	112.6	99.5	105.9	13.11	0.88
10	Ilu Aba Bora	12914	12488	25402	12729	11610	24339	98.6	93.0	95.8	5.60	0.94
11	Jimma	49170	48371	97541	54368	49140	103508	110.6	101.6	106.1	8.98	0.92
12	Kellem Wollegga	14342	14063	28405	16581	14718	31299	115.6	104.7	110.2	10.95	0.91
13	North Shoa	18620	18428	37048	18844	16493	35337	101.2	89.5	95.4	11.70	0.88
14	OSZS Finfinne	8182	7756	15938	7026	6231	13257	85.9	80.3	83.2	5.53	0.94
15	South West Shoa	15378	14985	30363	18322	15413	33735	119.1	102.9	111.1	16.29	0.86
16	West Arsi	40791	40017	80808	52574	48469	101043	128.9	121.1	125.0	7.77	0.94
17	West Guji	17940	18010	35950	21119	18141	39260	117.7	100.7	109.2	16.99	0.86
18	West Hararge	35313	34031	69344	52079	44369	96448	147.5	130.4	139.1	17.10	0.88
19	West Shoa	34439	34152	68591	38497	34217	72714	111.8	100.2	106.0	11.59	0.90
20	West Wollega	24971	24178	49149	24813	22849	47662	99.4	94.5	97.0	4.86	0.95
21	Adama Admin Town	2160	2303	4463	3557	3914	7471	164.7	170.0	167.4	-5.28	1.03
22	Ambo Admin Town	445	513	958	734	667	1401	164.9	130.0	146.2	34.92	0.79
23	Asalla Admin Town	600	674	1274	841	1046	1887	140.2	155.2	148.1	-15.03	1.11
24	Batu Admin Town	497	574	1071	917	905	1822	184.5	157.7	170.1	26.84	0.85
25	Bishan Gurracha Admin Town	409	326	735	36	38	74	8.8	11.7	10.1	-2.85	1.32
26	Bishoftu Admin Town	975	999	1974	1246	1238	2484	127.8	123.9	125.8	3.87	0.97
27	Burrayyu Admin Town	747	779	1526	1221	1321	2542	163.5	169.6	166.6	-6.12	1.04
28	Dukam Admin Town	151	134	285	460	483	943	304.6	360.4	330.9	-55.81	1.18
29	Galan Admin Town	154	169	323	257	219	476	166.9	129.6	147.4	37.30	0.78
30	Holeta Admin Town	263	293	556	473	477	950	179.8	162.8	170.9	17.05	0.91
31	Jimma Admin Town	1234	1208	2442	1694	1794	3488	137.3	148.5	142.8	-11.23	1.08
32	L/T/L/Dadhi Admin Town	257	198	455	419	395	814	163.0	199.5	178.9	-36.46	1.22
33	Mojo Admin Town	511	549	1060	502	608	1110	98.2	110.7	104.7	-12.51	1.13
34	Nekemte Admin Town	796	737	1533	1175	1321	2496	147.6	179.2	162.8	-31.63	1.21
35	Robe Admin Town	527	580	1107	914	932	1846	173.4	160.7	166.8	12.74	0.93
36	Sabata Admin Town	505	516	1021	1879	1887	3766	372.1	365.7	368.9	6.38	0.98
37	Shashamanne Admin Town	1229	1384	2613	2046	2214	4260	166.5	160.0	163.0	6.51	0.96
38	Sululta Admin Town	263	241	504	472	521	993	179.5	216.2	197.0	-36.71	1.20
39	Woliso Admin Town	402	455	857	600	624	1224	149.3	137.1	142.8	12.11	0.92
Total		500304	491076	991380	589411	523842	1113253	117.8	106.7	112.3	11.14	0.91

As can be seen on graph 1.2.12 above, the trend of NIR in the last five years has been fluctuating at regional level. The graph also shows that NIR of Grade 1 by 2006 was, 97.9% (M=101.8%, F= 93.8%) and then this rate has move up to 124.8% (M=130.8%, F= 118.8%) by 2008. In 2010 the figure decreased to 112.3% (M=117.8 & F= 106.7%).

Table 1.2.25 above also shows the NIR, GG and GPI by Zones and Administrative towns. Among all zones in the region East Shoa, OSZS Finfine, Borena have the lowest NIR (88.0%, 83.5% and 80.5%) respectively. On the administrative towns side Sebeta and Dukem administrative towns have NIR greater than 100% which is illogical.

1.2.3.2. Primary Education Gross Enrolment Rate (GER)

Gross Enrolment Rate is defined as the enrolment in a specific level of education, regardless of age expressed as a percentage of the official school-age population corresponding to the same level of education in a given school year. GER is a crude measure of education coverage. Since it includes under-aged and over-aged pupils, GER can be greater than 100%, and frequently seen in developing countries to address the backlog of students didn't attend schools because of different reasons, such as financial needs, family issues, or absence of schools.

The data required to calculate GER is, the enrolment in a specific level of education, regardless of age and official school-age population corresponding to the same level of education. The method of calculation is as follows:

$$(GER) = \frac{\text{Total enrolment in a specific level of education, regardless of age}}{\text{official school - age population corresponding to the same level of education}} \times 100$$

GER does not appear to be a good indicator of school coverage. Although early or late entry is a minor issue that all children attend school is most important. Consequently, the GER is often considered as an indicator of the system's physical capacity rather than one of school coverage.

A GER of 100% would not imply that all children are attending school those have not got education due to different reasons yet and doesn't show that the schools have the capacity to educate all children of school age.

I. Gross Enrolment Rate of Primary First Cycle /1-4/

Gross Enrolment Rate of primary first cycle is the rate calculated simply by dividing the number of students enrolled in first cycle primary (irrespective of their age) to the population of 7-10 years old

$$. \text{Grade 1 - 4 GER} = \frac{\text{All age grade 1-4 enrolments}}{\text{School Age population of age 7-10}} \times 100$$

The Gross Enrolment Rate (GER) of Primary First Cycle /1-4/ education of the year is 145.2% (154.2% for boys and 135.9% for girls). This implies that there is an existence of overage and underage pupils enrolled in primary first cycle schools.

GRAPH 1.2.13 TREND OF GER IN PRIMARY FIRST CYCLE IN THE LAST FIVE YEARS

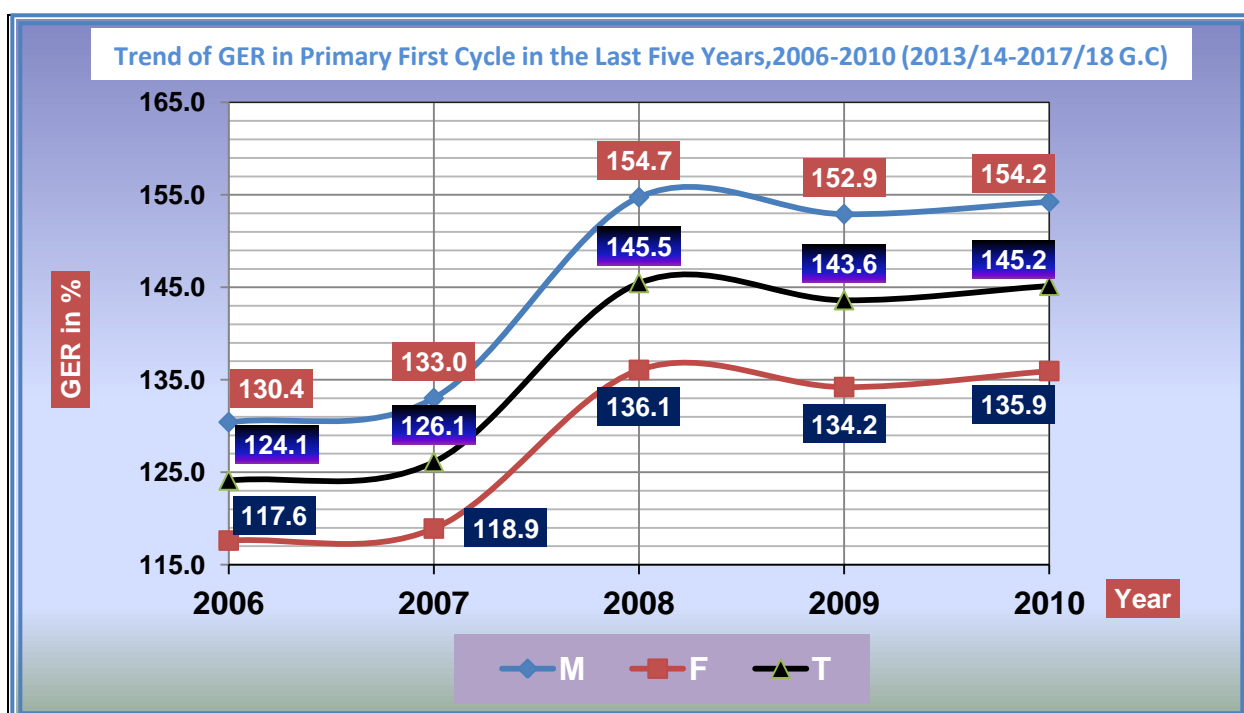

Graph 1.2.13 above shows, by 2006 (2011/12 G.C) the first cycle primary GER of the region was 124.1% (M=130.4%, F= 117.6%) and increased to 145.2% (154.2% for boys and 135.9% for girls) by 2010 (2017/18 G.C). It is clearly seen from table 1.2.26 below that the number of over age and under age children in the system has not decreased yet. As the data shows, 14 zones and 2 administrative towns (Bishan Guracha and Modjo) have GER of primary first cycle below

the regional average 145.2%. While the rest zones and administrative towns have above the regional average.

Concerning the GPI, eight zones and two Administrative Towns, (Batu & Robe) have GPI less than the regional average which is 0.88. The rest zones and Administrative Towns have GPI equal to or greater than the regional average. Among 19 Administrative Towns 11 of them have GPI greater than or equal to one that implies girls have got equal or more access to the first cycle education as compared to boys in those Towns.

The other method in analyzing gender issue is comparing the gender gap of the level. Gender gap is expected to be zero, which indicates whether both sexes have got equal chance to join school equally or not. Negative gender gap indicates female participation is greater than that of male and positive gender gap indicates male participation is greater than that of female. As illustrated in the same table, among all zones and Admin Towns, no town or zone have GG equal to 0. Among the 20 zones and 19 administrative towns in the region, six zones and four Admin Towns of the region have gender gap greater than the regional average which is 18.29%. Gujii, West Guji and Bale Zones have the highest GG (38.16%, 38.0% and 34.0%) favoring to male whereas Dukem, Lega T/L/Dadhi and Sululta Administrative towns have the highest GG (-99.08%, -54.48% and -36.58%) favoring to female respectively.

TABLE 1.2.26. PRIMARY FIRST CYCLE GROSS ENROLMENT RATE

Primary Gross Enrolment Rate (GER) (1-4) (Regular & ABE) 2010 (2017/18 G.C.)																				
Zones/Administrative Twons	SAP (7-10)			Enrol. (Reg) (1-4)			Enrol ABE			Enrol 1st Cycle Reg+ABE			GER (1-4) Reg			GER (1-4) Reg+ABE			GG	GPI
	M	F	T	M	F	T	M	F	T	M	F	T	M	F	T	M	F	T		
1 Arsi	197697	195575	393272	262376	234931	497307	6276	4070	10346	268652	239001	507653	132.7	120.1	126.5	135.9	122.2	129.1	13.69	0.90
2 Bale	103672	99945	203617	161447	123231	284678	4776	3037	7813	166223	126268	292491	155.7	123.3	139.8	160.3	126.3	143.6	34.00	0.79
3 Borana	35414	34539	69953	36163	34281	70444	13936	8993	22929	50099	43274	93373	102.1	99.3	100.7	141.5	125.3	133.5	16.18	0.89
4 Buno Beddelle	42721	42167	84888	62294	56371	118665	394	336	730	62688	56707	119395	145.8	133.7	139.8	146.7	134.5	140.7	12.26	0.92
5 East Hararge	205017	197015	402032	331169	272341	603510	3936	2966	6902	335105	275307	610412	161.5	138.2	150.1	163.5	139.7	151.8	23.71	0.85
6 East Shoa	71178	69383	140561	86237	78264	164501	1600	1310	2910	87837	79574	167411	121.2	112.8	117.0	123.4	114.7	119.1	8.72	0.93
7 East Wollega	78858	78580	157438	113618	104168	217786	5655	4922	10577	119273	109090	228363	144.1	132.6	138.3	151.3	138.8	145.0	12.42	0.92
8 Guji	84765	81722	166487	166074	131335	297409	12031	9195	21226	178105	140530	318635	195.9	160.7	178.6	210.1	172.0	191.4	38.16	0.82
9 Horo Guduru Wollega	39724	40292	80016	52607	49691	102298	1850	1705	3555	54457	51396	105853	132.4	123.3	127.8	137.1	127.6	132.3	9.53	0.93
10 Ilu Aba Bora	47448	47401	94849	63471	57202	120673	183	166	349	63654	57368	121022	133.8	120.7	127.2	134.2	121.0	127.6	13.13	0.90
11 Jimma	175047	174900	349947	278928	255036	533964	71	59	130	278999	255095	534094	159.3	145.8	152.6	159.4	145.9	152.6	13.53	0.92
12 Kellem Wollega	55121	54471	109592	79529	70495	150024	1449	1319	2768	80978	71814	152792	144.3	129.4	136.9	146.9	131.8	139.4	15.07	0.90
13 North Shoa	73470	73336	146806	94022	81706	175728	0	0	0	94022	81706	175728	128.0	111.4	119.7	128.0	111.4	119.7	16.56	0.87
14 OSZS Finfinne	30968	30431	61399	39368	33826	73194	232	201	433	39600	34027	73627	127.1	111.2	119.2	127.9	111.8	119.9	16.06	0.87
15 South West Shoa	57714	56658	114372	90671	74676	165347	820	678	1498	91491	75354	166845	157.1	131.8	144.6	158.5	133.0	145.9	25.53	0.84
16 West Arsi	154506	150661	305167	191540	170729	362269	6720	5128	11848	198260	175857	374117	124.0	113.3	118.7	128.3	116.7	122.6	11.60	0.91
17 West Guji	71607	70465	142072	126087	98598	224685	5665	4239	9904	131752	102837	234589	176.1	139.9	158.1	184.0	145.9	165.1	38.05	0.79
18 West Hararge	146732	140427	287159	268391	218264	486655	5111	3991	9102	273502	222255	495757	182.9	155.4	169.5	186.4	158.3	172.6	28.12	0.85
19 West Shoa	135512	133909	269421	197364	173382	370746	5145	4473	9618	202509	177855	380364	145.6	129.5	137.6	149.4	132.8	141.2	16.62	0.89
20 West Wollega	94250	92669	186919	118960	109190	228150	1298	1112	2410	120258	110302	230560	126.2	117.8	122.1	127.6	119.0	123.3	8.57	0.93
21 Adama Admin Town	8395	9382	17777	16893	18698	35591	95	92	187	16988	18790	35778	201.2	199.3	200.2	202.4	200.3	201.3	2.08	0.99
22 Ambo Admin Town	1782	2154	3936	4947	5934	10881	0	0	0	4947	5934	10881	277.6	275.5	276.4	277.6	275.5	276.4	2.12	0.99
23 Asalla Admin Town	2524	2857	5381	3936	4536	8472	71	27	98	4007	4563	8570	155.9	158.8	157.4	158.8	159.7	159.3	-0.96	1.01
24 Batu Admin Town	1862	2137	3999	4160	4049	8209	0	0	0	4160	4049	8209	223.4	189.5	205.3	223.4	189.5	205.3	33.94	0.85
25 Bishan Gurracha Admin Town	1595	1251	2846	504	497	1001	0	0	0	504	497	1001	31.6	39.7	35.2	31.6	39.7	35.2	-8.13	1.26
26 Bishoftu Admin Town	3726	4204	7930	8139	9400	17539	37	36	73	8176	9436	17612	218.4	223.6	221.2	219.4	224.5	222.1	-5.02	1.02
27 Burrayyu Admin Town	2895	3032	5927	7289	8727	16016	0	0	0	7289	8727	16016	251.8	287.8	270.2	251.8	287.8	270.2	-36.05	1.14
28 Dukam Admin Town	597	537	1134	2448	2722	5170	30	39	69	2478	2761	5239	410.1	506.9	455.9	415.1	514.2	462.0	-99.08	1.24
29 Galan Admin Town	593	627	1220	1120	1145	2265	0	0	0	1120	1145	2265	188.9	182.6	185.7	188.9	182.6	185.7	6.25	0.97
30 Holeta Admin Town	1013	1192	2205	2933	3157	6090	0	0	0	2933	3157	6090	289.5	264.8	276.2	289.5	264.8	276.2	24.69	0.91
31 Jimma Admin Town	4670	5130	9800	10856	11993	22849	0	0	0	10856	11993	22849	232.5	233.8	233.2	232.5	233.8	233.2	-1.32	1.01
32 L/T/L/Dadhi Admin Town	998	813	1811	2365	2366	4731	8	10	18	2373	2376	4749	237.0	291.0	261.2	237.8	292.3	262.2	-54.48	1.23
33 Mojo Admin Town	2108	2209	4317	2391	2620	5011	0	0	0	2391	2620	5011	113.4	118.6	116.1	113.4	118.6	116.1	-5.18	1.05
34 Nekemte Admin Town	3122	3290	6412	5042	5575	10617	78	180	258	5120	5755	10875	161.5	169.5	165.6	164.0	174.9	169.6	-10.93	1.07
35 Robe Admin Town	1957	2210	4167	4415	4277	8692	0	0	0	4415	4277	8692	225.6	193.5	208.6	225.6	193.5	208.6	32.07	0.86
36 Sabata Admin Town	1899	2121	4020	11475	12332	23807	0	0	0	11475	12332	23807	604.3	581.4	592.2	604.3	581.4	592.2	22.84	0.96
37 Shashamne Admin Town	4914	5470	10384	11476	12432	23908	303	288	591	11779	12720	24499	233.5	227.3	230.2	239.7	232.5	235.9	7.16	0.97
38 Sululta Admin Town	990	965	1955	3247	3518	6765	0	0	0	3247	3518	6765	328.0	364.6	346.0	328.0	364.6	346.0	-36.58	1.11
39 Woliso Admin Town	1556	1770	3326	3496	4065	7561	0	0	0	3496	4065	7561	224.7	229.7	227.3	224.7	229.7	227.3	-4.98	1.02
Total	1948617	1915897	3864514	2927448	2545760	5473208	77770	58572	136342	3005218	2604332	5609550	150.2	132.9	141.6	154.2	135.9	145.2	18.29	0.88

II. Gross Enrolment Rate of Primary Second Cycle /5-8/

Gross Enrolment Rate of primary second cycle (5-8) is the rate calculated simply by dividing the total number of students enrolled in second cycle primary (irrespective of their age) to the total population of 11-14 years old.

$$\text{Grade 5 – 8 GER} = \frac{\text{All age grade 5 – 8 enrolments}}{\text{School Age population of age 11 – 14}} \times 100$$

GRAPH 1.2.14 TREND OF PRIMARY SECOND CYCLE (5-8) GER IN THE LAST FIVE YEARS

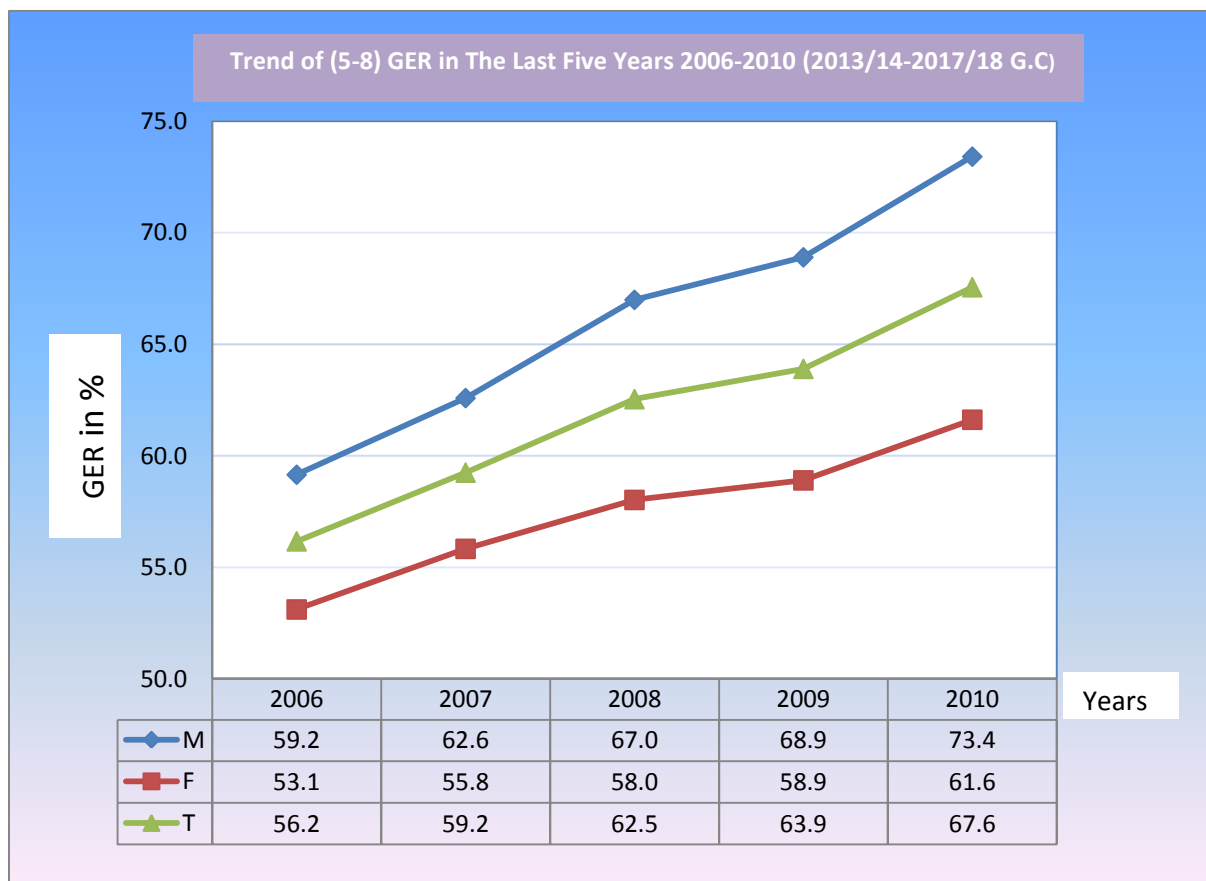

As shown on graph 1.2.14 above, the Gross Enrolment Rate of primary second cycle (5-8) shows increment for the last five years. It was 56.2% (M= 59.2%, F= 53.1%), in the year 2006 (2013/14 G.C) and increased to 67.6% (M=73.4%, F= 61.6%) by the year 2010 (2017/18 G.C). As the data indicates the participation of students in primary second cycle needs serious attention. Table 1.2.27 below also shows the GER of the level by zone and administrative town.

TABLE 1.2.27 PRIMARY SECOND CYCLE GROSS ENROLMENT RATE

Primary Second Cycle Gross Enrolment Rate (GER) 2010 (2017/18 G.C.)												
SN	Zones/Administrative Twons	SAP (11-14)			Enrol. (5-8)			GER (5-8)			GG(%)	GPI
		M	F	T	M	F	T	M	F	T		
1	Arsi	187196	189537	376733	133662	114722	248384	71.4	60.5	65.9	10.9	0.85
2	Bale	99186	92888	192074	71018	53018	124036	71.6	57.1	64.6	14.5	0.80
3	Borana	36793	33802	70595	12758	11719	24477	34.7	34.7	34.7	0.0	1.00
4	Buno Beddelle	38043	38586	76629	35455	30721	66176	93.2	79.6	86.4	13.6	0.85
5	East Hararge	169145	154026	323171	134597	86727	221324	79.6	56.3	68.5	23.3	0.71
6	East Shoa	78615	77735	156350	44782	42135	86917	57.0	54.2	55.6	2.8	0.95
7	East Wollega	79241	80110	159351	61675	55307	116982	77.8	69.0	73.4	8.8	0.89
8	Guji	80736	75868	156604	65861	39401	105262	81.6	51.9	67.2	29.6	0.64
9	Horo Guduru Wollega	41182	41309	82491	33581	32321	65902	81.5	78.2	79.9	3.3	0.96
10	Illu Aba Bora	50175	52594	102769	38926	33586	72512	77.6	63.9	70.6	13.7	0.82
11	Jimma	162747	160872	323619	153272	148355	301627	94.2	92.2	93.2	2.0	0.98
12	Kellem Wollega	56211	59238	115449	51713	43093	94806	92.0	72.7	82.1	19.3	0.79
13	North Shoa	92005	89775	181780	49157	42233	91390	53.4	47.0	50.3	6.4	0.88
14	OSZS Finfinne	39258	37467	76725	21757	18605	40362	55.4	49.7	52.6	5.8	0.90
15	South West Shoa	66884	64581	131465	34131	27401	61532	51.0	42.4	46.8	8.6	0.83
16	West Arsi	126919	126226	253145	70435	59892	130327	55.5	47.4	51.5	8.0	0.85
17	West Guji	65222	61330	126552	50445	26090	76535	77.3	42.5	60.5	34.8	0.55
18	West Hararge	129184	118741	247925	75419	45536	120955	58.4	38.3	48.8	20.0	0.66
19	West Shoa	147269	146968	294237	89899	77684	167583	61.0	52.9	57.0	8.2	0.87
20	West Wollega	94680	99604	194284	86825	75777	162602	91.7	76.1	83.7	15.6	0.83
21	Adama Admin Town	11317	14125	25442	14815	16734	31549	130.9	118.5	124.0	12.4	0.90
22	Ambo Admin Town	2414	3210	5624	3496	4076	7572	144.8	127.0	134.6	17.8	0.88
23	Asalla Admin Town	3432	4322	7754	4148	4596	8744	120.9	106.3	112.8	14.5	0.88
24	Batu Admin Town	2357	2800	5157	3537	3260	6797	150.1	116.4	131.8	33.6	0.78
25	Bishan Gurracha Admin Town	1343	1105	2448	258	264	522	19.2	23.9	21.3	-4.7	1.24
26	Bishoftu Admin Town	5156	6760	11916	6678	8559	15237	129.5	126.6	127.9	2.9	0.98
27	Burrayyu Admin Town	3519	4270	7789	4105	4820	8925	116.7	112.9	114.6	3.8	0.97
28	Dukam Admin Town	714	656	1370	1903	2439	4342	266.5	371.8	316.9	-105.3	1.39
29	Galan Admin Town	704	706	1410	709	736	1445	100.7	104.2	102.5	-3.5	1.04
30	Holeta Admin Town	1420	1656	3076	2478	2816	5294	174.5	170.0	172.1	4.5	0.97
31	Jimma Admin Town	6293	7793	14086	7620	8541	16161	121.1	109.6	114.7	11.5	0.91
32	L/T/L/Dadhi Admin Town	1181	1009	2190	1384	1473	2857	117.2	146.0	130.5	-28.8	1.25
33	Mojo Admin Town	2603	2785	5388	2189	2573	4762	84.1	92.4	88.4	-8.3	1.10
34	Nekemte Admin Town	4070	4645	8715	4248	5188	9436	104.4	111.7	108.3	-7.3	1.07
35	Robe Admin Town	2578	2810	5388	3505	3282	6787	136.0	116.8	126.0	19.2	0.86
36	Sabata Admin Town	2734	3364	6098	6724	7452	14176	245.9	221.5	232.5	24.4	0.90
37	Shashamane Admin Town	5996	7070	13066	8390	8505	16895	139.9	120.3	129.3	19.6	0.86
38	Sululta Admin Town	1336	1282	2618	2057	2345	4402	154.0	182.9	168.1	-29.0	1.19
39	Woliso Admin Town	2103	2786	4889	2676	3006	5682	127.2	107.9	116.2	19.4	0.85
Total		1901961	1874411	3776372	1396288	1154988	2551276	73.4	61.6	67.6	11.8	0.84

Accordingly, the GER of second cycle primary of 8 zones and 18 administrative towns exceed the regional average which is 67.6% (M=73.4%, F= 61.6%). The rest twelve zones and one administrative town have registered less than the regional average. Bishan Guracha administrative town and Borena Zone have the least GER of all with 21.3% and 34.7% respectively.

Regarding to GPI, among 20 zones in the region 9 of them (West Guji, Guji, West Hararge, East Hararge, Bale, Kelleme Wollega, Ilu Aba Bora, West Wollega and South West Shoa) and only one Administrative Towns (Batu) has registered GPI less than the regional average which is 0.84. The rest Zones and administrative towns have GPI greater than or equal to the regional average. On the other hand only one zone (Borena) which has GPI equals to 1 (Female & Male participation in the cycle are equal), and 7 administrative towns have GPI greater than 1.

III. Gross Enrolment Rate /GER/ Primary (1-8)

Gross Enrollment Rate of primary education (1-8) is a crude measure of primary educational coverage, which indicates the percentage of total enrollment in primary schools irrespective of age out of the corresponding primary school age (7-14) population. Apparently, it includes under-aged and over aged pupils. So that GER can be greater than 100%.

$$\text{Primary GER} = \frac{\text{All age grade 1 – 8 enrolments}}{\text{School Age population of age 7 – 14}} \times 100$$

Trend of GER for primary education in the region has shown slight increment for the last five years. As can be seen from graph 1.2.15 below it has increased from 92.5% (M=97.3%, F=87.6%) in 2006 (2013/14 G.C) to 106.8% (M=114.3%, F=99.2%) by 2010 (2017/18 G.C).

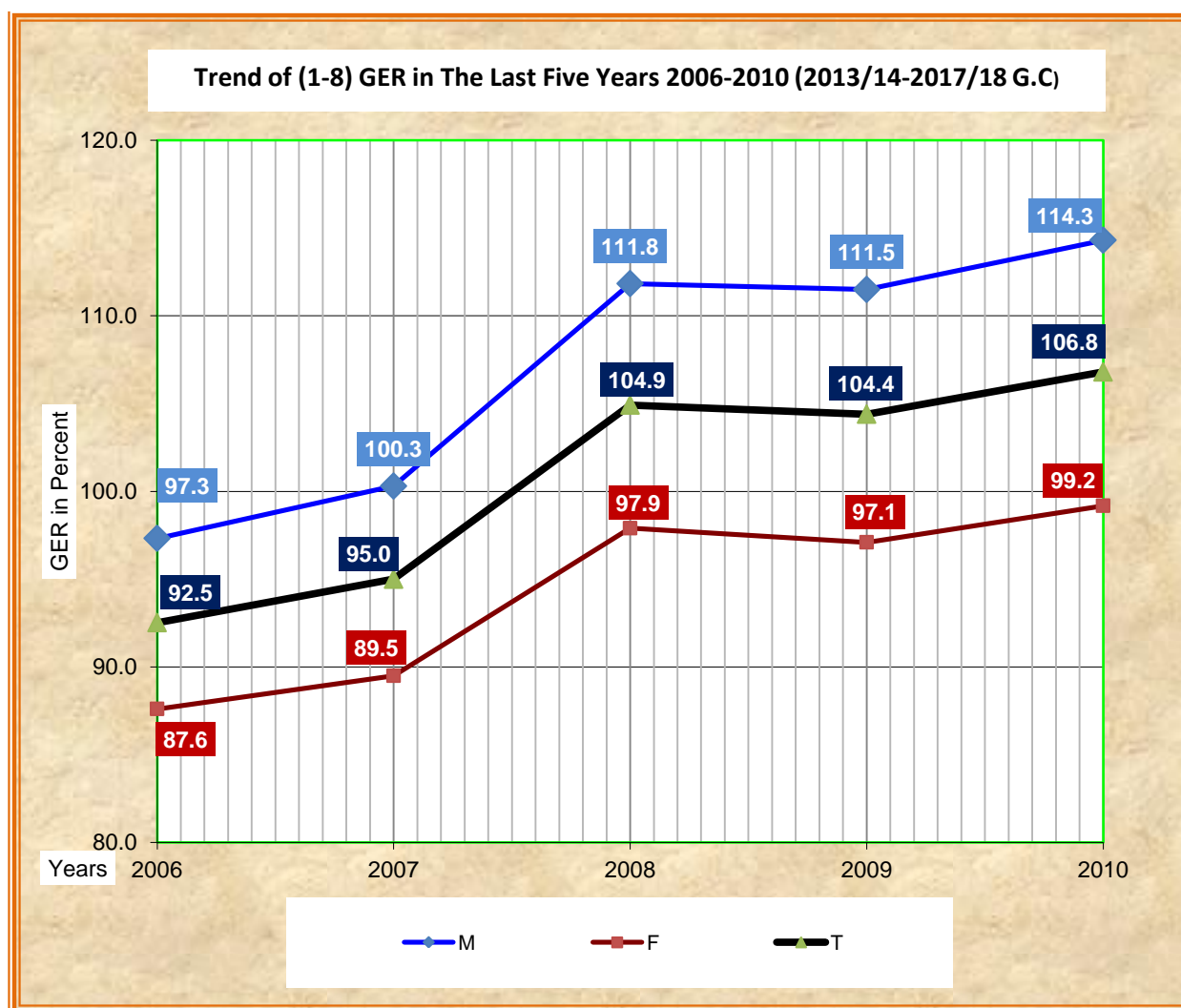

Table 1.2.28 below also illustrates primary education GER, GPI and GG of the region by zone and administrative towns. Accordingly, among 20 zones and 19 administrative towns in the region 12 zones and 2 administrative towns in the region have GER below the regional average in the academic year which is 106.8%. To the contrary, the rest of zones and administrative towns have above the regional average. Regarding GPI, eight zones and two administrative towns have registered GPI less than the regional average which is 0.87; while others have GPI above or equal to the region average. Among them only Gelan Administrative town have GPI equal to 1.0, which means female children have got equal access to primary education with Male.

TABLE 1.2.28. PRIMARY GROSS ENROLMENT RATE

Primary Gross Enrolment Rate (GER) (1-8) (Regular & ABE) 2010 (2017/18 G.C.)																					
SN	Zones/ Administrative Towns	SAP (7-14)			Enrolment (1-8)			Enrolment ABE			Enrolment (1-8+ABE)			GER (1-8) Reg			GER (1-8) Reg+ABE			GG (%)	GPI
		M	F	T	M	F	T	M	F	T	M	F	T	M	F	T	M	F	T		
1	Arsi	384893	385112	770005	396038	349653	745691	6276	4070	10346	402314	353723	756037	102.9	90.8	96.8	104.5	91.8	98.2	12.68	0.88
2	Bale	202858	192833	395691	232465	176249	408714	4776	3037	7813	237241	179286	416527	114.6	91.4	103.3	116.9	93	105.3	23.97	0.8
3	Borana	72207	68341	140548	48921	46000	94921	13936	8993	22929	62857	54993	117850	67.8	67.3	67.5	87.1	80.5	83.9	6.58	0.92
4	Buno Beddelle	80764	80753	161517	97749	87092	184841	394	336	730	98143	87428	185571	121	107.8	114.4	121.5	108.3	114.9	13.25	0.89
5	East Hararge	374162	351041	725203	465766	359068	824834	3936	2966	6902	469702	362034	831736	124.5	102.3	113.7	125.5	103.1	114.7	22.4	0.82
6	East Shoa	149793	147118	296911	131019	120399	251418	1600	1310	2910	132619	121709	254328	87.5	81.8	84.7	88.5	82.7	85.7	5.81	0.93
7	East Wollega	158099	158690	316789	175293	159475	334768	5655	4922	10577	180948	164397	345345	110.9	100.5	105.7	114.5	103.6	109	10.86	0.91
8	Guji	165501	157590	323091	231935	170736	402671	12031	9195	21226	243966	179931	423897	140.1	108.3	124.6	147.4	114.2	131.2	33.23	0.77
9	Horo Guduru Wollega	80906	81601	162507	86188	82012	168200	1850	1705	3555	88038	83717	171755	106.5	100.5	103.5	108.8	102.6	105.7	6.22	0.94
10	Ilu Aba Bora	97623	99995	197618	102397	90788	193185	183	166	349	102580	90954	193534	104.9	90.8	97.8	105.1	91	97.9	14.12	0.87
11	Jimma	337794	335772	673566	432200	403391	835591	71	59	130	432271	403450	835721	127.9	120.1	124.1	128	120.2	124.1	7.81	0.94
12	Kellem Wollega	111332	113709	225041	131242	113588	244830	1449	1319	2768	132691	114907	247598	117.9	99.9	108.8	119.2	101.1	110	18.13	0.85
13	North Shoa	165475	163111	328586	143179	123939	267118	0	0	0	143179	123939	267118	86.5	76	81.3	86.5	76	81.3	10.54	0.88
14	OSZS Finfinne	70226	67898	138124	61125	52431	113556	232	201	433	61357	52632	113989	87	77.2	82.2	87.4	77.5	82.5	9.85	0.89
15	South West Shoa	124598	121239	245837	124802	102077	226879	820	678	1498	125622	102755	228377	100.2	84.2	92.3	100.8	84.8	92.9	16.07	0.84
16	West Arsi	281425	276887	558312	261975	230621	492596	6720	5128	11848	268695	235749	504444	93.1	83.3	88.2	95.5	85.1	90.4	10.33	0.89
17	West Guji	136829	131795	268624	176532	124688	301220	5665	4239	9904	182197	128927	311124	129	94.6	112.1	133.2	97.8	115.8	35.33	0.73
18	West Hararge	275916	259168	535084	343810	263800	607610	5111	3991	9102	348921	267791	616712	124.6	101.8	113.6	126.5	103.3	115.3	23.13	0.82
19	West Shoa	282781	280877	563658	287263	251066	538329	5145	4473	9618	292408	255539	547947	101.6	89.4	95.5	103.4	91	97.2	12.43	0.88
20	West Wollega	188930	192273	381203	205785	184967	390752	1298	1112	2410	207083	186079	393162	108.9	96.2	102.5	109.6	96.8	103.1	12.83	0.88
21	Adama Admin Town	19712	23507	43219	31708	35432	67140	95	92	187	31803	35524	67327	160.9	150.7	155.3	161.3	151.1	155.8	10.22	0.94
22	Ambo Admin Town	4196	5364	9560	8443	10010	18453	0	0	0	8443	10010	18453	201.2	186.6	193	201.2	186.6	193	14.6	0.93
23	Asalla Admin Town	5956	7179	13135	8084	9132	17216	71	27	98	8155	9159	17314	135.7	127.2	131.1	136.9	127.6	131.8	9.34	0.93
24	Batu Admin Town	4219	4937	9156	7697	7309	15006	0	0	0	7697	7309	15006	182.4	148	163.9	182.4	148	163.9	34.39	0.81
25	Bishan Gurracha Admin	2938	2356	5294	762	761	1523	0	0	0	762	761	1523	25.9	32.3	28.8	25.9	32.3	28.8	-6.36	1.25
26	Bishoftu Admin Town	8882	10964	19846	14817	17959	32776	37	36	73	14854	17995	32849	166.8	163.8	165.2	167.2	164.1	165.5	3.11	0.98
27	Burrayyu Admin Town	6414	7302	13716	11394	13547	24941	0	0	0	11394	13547	24941	177.6	185.5	181.8	177.6	185.5	181.8	-7.88	1.04
28	Dukam Admin Town	1311	1193	2504	4351	5161	9512	30	39	69	4381	5200	9581	331.9	432.6	379.9	334.2	435.9	382.6	-101.7	1.3
29	Galan Admin Town	1297	1333	2630	1829	1881	3710	0	0	0	1829	1881	3710	141	141.1	141.1	141	141.1	141.1	-0.09	1
30	Holeta Admin Town	2433	2848	5281	5411	5973	11384	0	0	0	5411	5973	11384	222.4	209.7	215.6	222.4	209.7	215.6	12.67	0.94
31	Jimma Admin Town	10963	12923	23886	18476	20534	39010	0	0	0	18476	20534	39010	168.5	158.9	163.3	168.5	158.9	163.3	9.64	0.94
32	LT/L/Dadhi Admin Town	2179	1822	4001	3749	3839	7588	8	10	18	3757	3849	7606	172.1	210.7	189.7	172.4	211.3	190.1	-38.83	1.23
33	Mojo Admin Town	4711	4994	9705	4580	5193	9773	0	0	0	4580	5193	9773	97.2	104	100.7	97.2	104	100.7	-6.77	1.07
34	Nekemte Admin Town	7192	7935	15127	9290	10763	20053	78	180	258	9368	10943	20311	129.2	135.6	132.6	130.3	137.9	134.3	-7.65	1.06
35	Robe Admin Town	4535	5020	9555	7920	7559	15479	0	0	0	7920	7559	15479	174.6	150.6	162	174.6	150.6	162	24.06	0.86
36	Sabata Admin Town	4633	5485	10118	18199	19784	37983	0	0	0	18199	19784	37983	392.8	360.7	375.4	392.8	360.7	375.4	32.12	0.92
37	Shashamane Admin Town	10910	12540	23450	19866	20937	40803	303	288	591	20169	21225	41394	182.1	167	174	184.9	169.3	176.5	15.61	0.92
38	Sululta Admin Town	2326	2247	4573	5304	5863	11167	0	0	0	5304	5863	11167	228	260.9	244.2	228	260.9	244.2	-32.89	1.14
39	Woliso Admin Town	3659	4556	8215	6172	7071	13243	0	0	0	6172	7071	13243	168.7	155.2	161.2	168.7	155.2	161.2	13.48	0.92
Total Oromia		3850578	3790308	7640886	4323736	3700748	8024484	77770	58572	136342	4401506	3759320	8160826	112.3	97.6	105	114.3	99.2	106.8	15.13	0.87

1.2.3.3. Net Enrolment Rate (NER)

It is the rate of the official school age group enrolled for a given level of education expressed as a percentage of the corresponding school age population. NER is the better way of measuring organized timely school participation and is a more refined indicator of school and enrolment coverage in terms of explaining the proportion of pupils enrolled from the official age group. NER is usually lower than the GER since it excludes over-aged and under-aged pupils. NER of primary education is calculated by dividing the number of proper age for primary education (ages 7-14 for Ethiopia) by the number of children of school age (7-14) population.

$$NER = \frac{\text{Total Enrolment in a specific level of Education with official age – group}}{\text{Official school age population corresponding to the same level of Education}} \times 100$$

A high NER denotes a high degree of participation of the official school-age population. The theoretical maximum value of NER is 100%. Increasing trends can be considered as reflecting improvement in participation of official school age population at the specified level of education. When NER compared with GER, the difference between the two ratios highlights the incidence of under-aged and over-aged enrolment. If the NER is below 100% then the difference with 100% provides a measure of the proportion of children not enrolled at the specified level of education. However, some of these children might be enrolled at other levels of education.

The NER is measure of school coverage for theoretical age groups, but is unfortunately not well to adapting measuring overall coverage. NER is severely affected by the inaccuracy of school age population data. Children's reported ages as per school censuses are often wrong due to children's or their teachers' ignorance, particularly when the registration of births is not widespread, or due to amendments to the birth register.

I. Net Enrolment Rate (NER) in Primary First Cycle (1-4)

It is the percentage of students who enrolled in primary first cycle, whose age is 7-10, compared to the school age population of this level; that is total population of 7-10 years old.

$$\text{Grade 1 – 4 NER} = \frac{\text{Grade 1 – 4 enrolments of age 7 – 10}}{\text{School Age population of age 7 – 10}} \times 100$$

Graph 1.2.16 below shows, the trend of last five years NER of first cycle primary at regional level. Accordingly, the NER of primary first cycle was 99.2% (M=103.4%, F=94.9%) in 2006 (2013/14 G.C) and the rate goes up and reaches to 120.4% (M=127.2%, F=113.4%) by 2010 (2017/18 G.C.). At normal circumstance the NER at any education level never exceeds 100% that implies all school age children of the level have joined schools. But from the year 2008 (2015/16 G.C) till this year the NER of primary first cycle at regional exceeds 100%

Thus, we need to dig out the root cause of data inflation (i.e NER> 100%) for it being beyond the optimum rate from 2008 (2015/16 G.C) to 2010 (2017/18 G.C).

GRAPH 1.2.16 FIVE YEARS TREND OF PRIMARY FIRST CYCLE NER

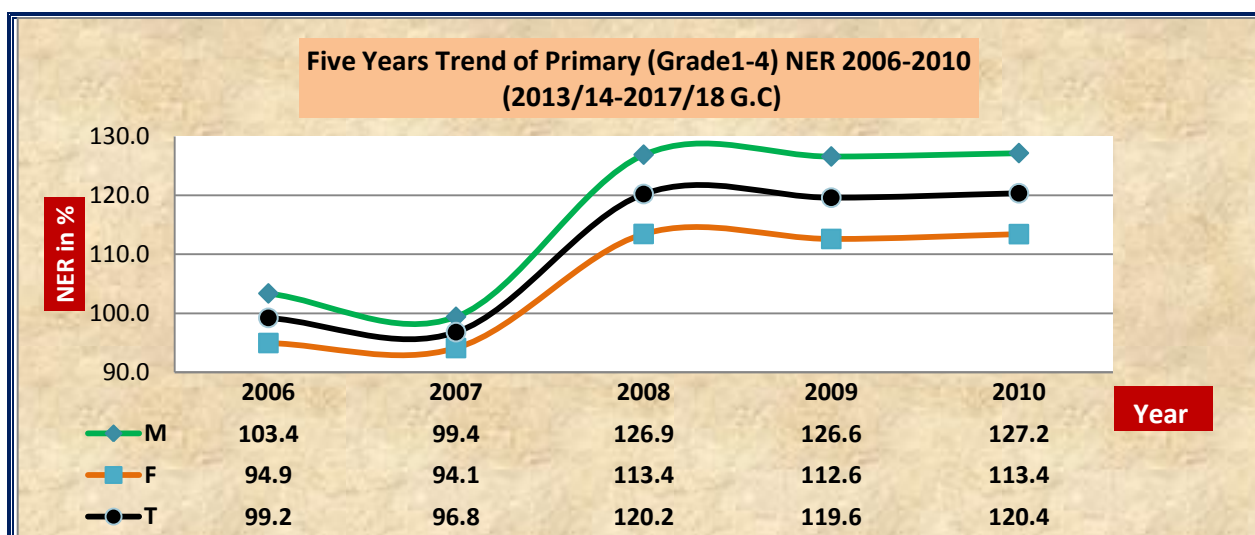

Table 1.2.29 below also demonstrates NER, GPI and GG of primary first cycle of the region by zone and Administrative towns. Accordingly, four zones (Borena, OSZS Finfinne, East Shoa, and North Shoa) as well as one Administrative town (Bishan Guracha) have NER less than the ideal value which is 100%. The other zones and administrative towns have NER greater than 100%. The case of administrative towns like Sebeta, Lege Tafo Lege Dadhi, Dukem and Sululta those NER exceeds 200% needs to be identified by research. Regarding GPI, eight zones and one administrative town have less than the regional average GPI (0.89). The rest 12 zones and 18 Administrative towns have GPI greater or equal to the regional average, among them 10 administrative towns have registered GPI greater than or equal to 1.0

TABLE 1.2.29. PRIMARY FIRST CYCLE NER

Primary Net Enrolment and Net Enrolment Rate (1-4) 2010 (2017/18 G.C.)																					
SN	Zones/ Administrative Towns	SAP (7-10)			Net Enrol. (Reg) (1-4)			Net Enrol ABE (Age 7-10) (age 7-10)			Total Net Enrol 1st Cycle (Reg+ABE)			NER (1-4) Reg			NER (1-4) Reg+ABE			GG (%)	GPI
		M	F	T	M	F	T	M	F	T	M	F	T	M	F	T	M	F	T	NER	NER
1	Arsi	197697	195575	393272	224229	202609	426838	4615	3137	7752	228844	205746	434590	113.4	103.6	108.5	115.8	105.2	110.5	10.55	0.91
2	Bale	103672	99945	203617	141729	110021	251750	3298	2303	5601	145027	112324	257351	136.7	110.1	123.6	139.9	112.4	126.4	27.50	0.80
3	Borana	35414	34539	69953	26999	25788	52787	6475	4199	10674	33474	29987	63461	76.2	74.7	75.5	94.5	86.8	90.7	7.70	0.92
4	Buno Beddelle	42721	42167	84888	54592	49580	104172	296	255	551	54888	49835	104723	127.8	117.6	122.7	128.5	118.2	123.4	10.30	0.92
5	East Hararge	205017	197015	402032	280238	233496	513734	2816	2232	5048	283054	235728	518782	136.7	118.5	127.8	138.1	119.6	129.0	18.41	0.87
6	East Shoa	71178	69383	140561	69309	63175	132484	1303	1065	2368	70612	64240	134852	97.4	91.1	94.3	99.2	92.6	95.9	6.62	0.93
7	East Wollega	78858	78580	157438	99461	91965	191426	4421	3950	8371	103882	95915	199797	126.1	117.0	121.6	131.7	122.1	126.9	9.67	0.93
8	Guji	84765	81722	166487	118305	96182	214487	7830	6017	13847	126135	102199	228334	139.6	117.7	128.8	148.8	125.1	137.1	23.75	0.84
9	Horo Guduru Wollega	39724	40292	80016	44685	42381	87066	1307	1254	2561	45992	43635	89627	112.5	105.2	108.8	115.8	108.3	112.0	7.48	0.94
10	Ilu Aba Bora	47448	47401	94849	52594	48189	100783	140	119	259	52734	48308	101042	110.8	101.7	106.3	111.1	101.9	106.5	9.23	0.92
11	Jimma	175047	174900	349947	239904	220086	459990	71	59	130	239975	220145	460120	137.1	125.8	131.4	137.1	125.9	131.5	11.22	0.92
12	Kellem Wollega	55121	54471	109592	67608	60615	128223	1197	1081	2278	68805	61696	130501	122.7	111.3	117.0	124.8	113.3	119.1	11.56	0.91
13	North Shoa	73470	73336	146806	77715	68217	145932	0	0	0	77715	68217	145932	105.8	93.0	99.4	105.8	93.0	99.4	12.76	0.88
14	OSZS Finfinne	30968	30431	61399	29862	26114	55976	76	94	170	29938	26208	56146	96.4	85.8	91.2	96.7	86.1	91.4	10.55	0.89
15	South West Shoa	57714	56658	114372	75978	62548	138526	753	617	1370	76731	63165	139896	131.6	110.4	121.1	133.0	111.5	122.3	21.47	0.84
16	West Arsi	154506	150661	305167	170292	153413	323705	5453	4071	9524	175745	157484	333229	110.2	101.8	106.1	113.7	104.5	109.2	9.22	0.92
17	West Guji	71607	70465	142072	85652	68788	154440	3612	2674	6286	89264	71462	160726	119.6	97.6	108.7	124.7	101.4	113.1	23.24	0.81
18	West Hararge	146732	140427	287159	221021	182759	403780	3934	3143	7077	224955	185902	410857	150.6	130.1	140.6	153.3	132.4	143.1	20.93	0.86
19	West Shoa	135512	133909	269421	158655	140429	299084	3718	3319	7037	162373	143748	306121	117.1	104.9	111.0	119.8	107.3	113.6	12.47	0.90
20	West Wollega	94250	92669	186919	107446	96969	201715	1082	927	2009	105828	97896	203724	111.1	104.6	107.9	112.3	105.6	109.0	6.64	0.94
21	Adama Admin Town	8395	9382	17777	14052	15384	29436	62	61	123	14114	15445	29559	167.4	164.0	165.6	168.1	164.6	166.3	3.50	0.98
22	Ambo Admin Town	1782	2154	3936	3569	4173	7742	0	0	0	3569	4173	7742	200.3	193.7	196.7	200.3	193.7	196.7	6.55	0.97
23	Asalla Admin Town	2524	2857	5381	3146	3738	6884	47	17	64	3193	3755	6948	124.6	130.8	127.9	126.5	131.4	129.1	-4.93	1.04
24	Batu Admin Town	1862	2137	3999	3303	3346	6649	0	0	0	3303	3346	6649	177.4	156.6	166.3	177.4	156.6	166.3	20.82	0.88
25	Bishan Gurracha Admin Town	1595	1251	2846	4308	409	847	0	0	0	438	409	847	27.5	32.7	29.8	27.5	32.7	29.8	-5.23	1.19
26	Bishoftu Admin Town	3726	4204	7930	5858	6209	12067	10	7	17	5868	6216	12084	157.2	147.7	152.2	157.5	147.9	152.4	9.63	0.94
27	Burrayyu Admin Town	2895	3032	5927	5455	6178	11633	0	0	0	5455	6178	11633	188.4	203.8	196.3	188.4	203.8	196.3	-15.33	1.08
28	Dukam Admin Town	597	537	1134	2103	2285	4388	14	21	35	2117	2306	4423	352.3	425.5	386.9	354.6	429.4	390.0	-74.82	1.21
29	Galan Admin Town	593	627	1220	867	844	1711	0	0	0	867	844	1711	146.2	134.6	140.2	146.2	134.6	140.2	11.60	0.92
30	Holeta Admin Town	1013	1192	2205	2001	2195	4196	0	0	0	2001	2195	4196	197.5	184.1	190.3	197.5	184.1	190.3	13.39	0.93
31	Jimma Admin Town	4670	5130	9800	7483	8262	15745	0	0	0	7483	8262	15745	160.2	161.1	160.7	160.2	161.1	160.7	-0.82	1.01
32	L/T/L/Dadhi Admin Town	998	813	1811	1826	1818	3644	6	5	11	1832	1823	3655	183.0	223.6	201.2	183.6	224.2	201.8	-40.66	1.22
33	Mojo Admin Town	2108	2209	4317	2112	2274	4386	0	0	0	2112	2274	4386	100.2	102.9	101.6	100.2	102.9	101.6	-2.75	1.03
34	Nekemte Admin Town	3122	3290	6412	4245	4871	9116	60	123	183	4305	4994	9299	136.0	148.1	142.2	137.9	151.8	145.0	-13.90	1.10
35	Robe Admin Town	1957	2210	4167	3463	3554	7017	0	0	0	3463	3554	7017	177.0	160.8	168.4	177.0	160.8	168.4	16.14	0.91
36	Sabata Admin Town	1899	2121	4020	8641	8843	17484	0	0	0	8641	8843	17484	455.0	416.9	434.9	455.0	416.9	434.9	38.10	0.92
37	Shashamane Admin Town	4914	5470	10384	8582	9105	17687	112	121	233	8694	9226	17920	174.6	166.5	170.3	176.9	168.7	172.6	8.26	0.95
38	Sululta Admin Town	990	965	1955	2214	2409	4623	0	0	0	2214	2409	4623	223.6	249.6	236.5	223.6	249.6	236.5	-26.00	1.12
39	Woliso Admin Town	1556	1770	3326	2502	2978	5480	0	0	0	2502	2978	5480	160.8	168.2	164.8	160.8	168.2	164.8	-7.45	1.05
Total		1948617	1915897	3864514	2425434	2132199	4557633	52708	40871	93579	2478142	2173070	4651212	124.5	111.3	117.9	127.2	113.4	120.4	13.75	0.89

II. Net Enrolment Rate (NER) in Primary Second Cycle (5-8)

Net Enrolment Rate /NER/ at primary second cycle is the proportion of enrolment of students in primary second cycle of the age (11-14), with eligible school population of age (11-14).

$$\text{Grade 5 - 8 NER} = \frac{\text{Grade 5 - 8 enrolments of age 11 - 14}}{\text{School Age population of age 11 - 14}} \times 100$$

GRAPH 1.2.17 FIVE YEARS TREND OF PRIMARY 5-8 NER

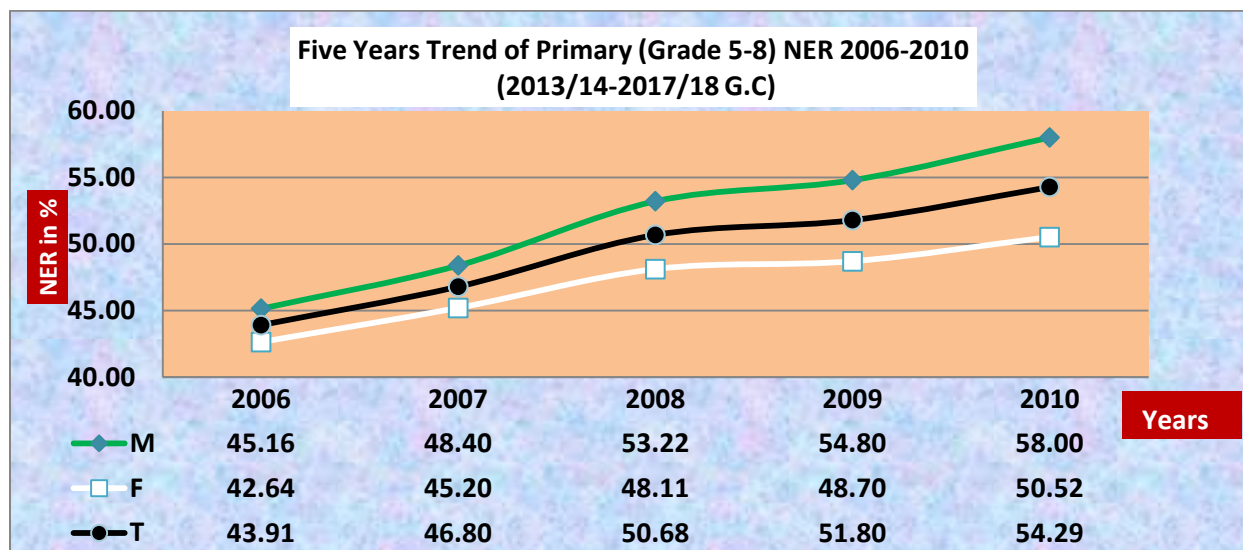

As graph 1.2.17 above indicates, the trend of the NER of primary second cycle education in the region has shown a little bit progress for the last four years. Accordingly, in 2006 (2013/14 G.C) it was 43.91% (M=45.16%, F=42.64%) and then by showing a bit increment it rose to 54.29% (M=58.00, F=50.52%) by 2010 (2017/18 G.C), with the average annual growth rate of 3.47%. As the growth rate indicates, NER of the level shows insufficient increment. So that, it is recommended that a serious attention should be given for the issue to resolve.

Table 1.2.30 below also shows NER of second cycle primary education of the region by zones and Administrative towns. Accordingly, eleven zones and one administrative town have registered NER of primary second cycle less than the regional average, 54.29%. But nine zones and eighteen administrative towns have registered NER greater than the regional average. Regarding to GPI, among the 20 zones in the region ten of them have GPI less than the regional average (0.87). The rest ten zones and all administrative towns have GPI greater or equal to the regional average, among zones only Borena zone as well as seven administrative towns have registered GPI greater than or equal to 1.0

TABLE 1.2.30 PRIMARY 5-8 NET ENROLMENT RATE

Primary Net Enrolment and Net Enrolment Rate (NER) (5-8), 2010 (2017/18 G.C.)												
SN	Zones/ Administrative Towns	SAP (11-14)			Net Enrol. (Reg) (5-8)			NER (5-8)			GG(%)	GPI
		M	F	T	M	F	T	M	F	T	NER	NER
1	Arsi	187196	189537	376733	107687	95114	202801	57.53	50.18	53.83	7.34	0.87
2	Bale	99186	92888	192074	62855	48243	111098	63.37	51.94	57.84	11.43	0.82
3	Borana	36793	33802	70595	8535	8120	16655	23.20	24.02	23.59	-0.82	1.04
4	Buno Beddelle	38043	38586	76629	29754	26522	56276	78.21	68.73	73.44	9.48	0.88
5	East Hararge	169145	154026	323171	110936	75226	186162	65.59	48.84	57.60	16.75	0.74
6	East Shoa	78615	77735	156350	35765	34188	69953	45.49	43.98	44.74	1.51	0.97
7	East Wollegga	79241	80110	159351	50772	46650	97422	64.07	58.23	61.14	5.84	0.91
8	Guji	80736	75868	156604	40956	26274	67230	50.73	34.63	42.93	16.10	0.68
9	Horo Guduru Wollega	41182	41309	82491	26320	25889	52209	63.91	62.67	63.29	1.24	0.98
10	Illu Aba Bora	50175	52594	102769	30103	27197	57300	60.00	51.71	55.76	8.28	0.86
11	Jimma	162747	160872	323619	129823	126551	256374	79.77	78.67	79.22	1.10	0.99
12	Kellem Wollegga	56211	59238	115449	41869	36757	78626	74.49	62.05	68.10	12.44	0.83
13	North Shoa	92005	89775	181780	37744	33441	71185	41.02	37.25	39.16	3.77	0.91
14	OSZS Finfinne	39258	37467	76725	15917	14108	30025	40.54	37.65	39.13	2.89	0.93
15	South West Shoa	66884	64581	131465	27541	22843	50384	41.18	35.37	38.33	5.81	0.86
16	West Arsi	126919	126226	253145	59044	51944	110988	46.52	41.15	43.84	5.37	0.88
17	West Guji	65222	61330	126552	28553	16317	44870	43.78	26.61	35.46	17.17	0.61
18	West Hararge	129184	118741	247925	60653	38098	98751	46.95	32.08	39.83	14.87	0.68
19	West Shoa	147269	146968	294237	67966	60938	128904	46.15	41.46	43.81	4.69	0.90
20	West Wollega	94680	99604	194284	72707	65431	138138	76.79	65.69	71.10	11.10	0.86
21	Adama Admin Town	11317	14125	25442	11301	13591	24892	99.86	96.22	97.84	3.64	0.96
22	Ambo Admin Town	2414	3210	5624	2130	2734	4864	88.24	85.17	86.49	3.06	0.97
23	Asalla Admin Town	3432	4322	7754	2945	3625	6570	85.81	83.87	84.73	1.94	0.98
24	Batu Admin Town	2357	2800	5157	2585	2505	5090	109.67	89.46	98.70	20.21	0.82
25	Bishan Gurracha Admin Town	1343	1105	2448	215	211	426	16.01	19.10	17.40	-3.09	1.19
26	Bishoftu Admin Town	5156	6760	11916	4531	5632	10163	87.88	83.31	85.29	4.56	0.95
27	Burrayyu Admin Town	3519	4270	7789	2656	3174	5830	75.48	74.33	74.85	1.14	0.98
28	Dukam Admin Town	714	656	1370	1690	2088	3778	236.69	318.29	275.77	-81.60	1.34
29	Galan Admin Town	704	706	1410	489	544	1033	69.46	77.05	73.26	-7.59	1.11
30	Holeta Admin Town	1420	1656	3076	1710	1957	3667	120.42	118.18	119.21	2.25	0.98
31	Jimma Admin Town	6293	7793	14086	5234	6093	11327	83.17	78.19	80.41	4.99	0.94
32	L/T/L/Dadhi Admin Town	1181	1009	2190	948	1064	2012	80.27	105.45	91.87	-25.18	1.31
33	Mojo Admin Town	2603	2785	5388	1832	2140	3972	70.38	76.84	73.72	-6.46	1.09
34	Nekemte Admin Town	4070	4645	8715	3400	4264	7664	83.54	91.80	87.94	-8.26	1.10
35	Robe Admin Town	2578	2810	5388	2429	2557	4986	94.22	91.00	92.54	3.22	0.97
36	Sabata Admin Town	2734	3364	6098	4699	5092	9791	171.87	151.37	160.56	20.51	0.88
37	Shashamane Admin Town	5996	7070	13066	5740	6111	11851	95.73	86.44	90.70	9.29	0.90
38	Sululta Admin Town	1336	1282	2618	1327	1461	2788	99.33	113.96	106.49	-14.64	1.15
39	Woliso Admin Town	2103	2786	4889	1805	2205	4010	85.83	79.15	82.02	6.68	0.92
Total		1901961	1874411	3776372	1103166	946899	2050065	58.00	50.52	54.29	7.48	0.87

III. Net Enrolment Rate (NER) in Complete Primary (1-8)

The Net Enrolment Rate (NER) for complete primary can also be calculated in a similar way of calculating NER for primary first cycle and second cycle. It is the proportion of the appropriate school age (7-14) children enrolled in primary school with the total school age (7-14) population. When the first and second cycle NER separately compared with complete primary in the region, it would take more time to achieve 100%. This is because those children in first cycle primary of age 11-14 who are over aged for first cycle, and students of age 7-10 who are under aged for the second cycle are included while calculating NER for complete primary.

$$\text{Primary grade 1 - 8 NER} = \frac{\text{Grade 1 - 8 enrolments of age 7 - 14}}{\text{School Age population of age 7 - 14}} \times 100$$

GRAPH 1.2.18 FIVE YEARS TREND OF PRIMARY 1-8NER

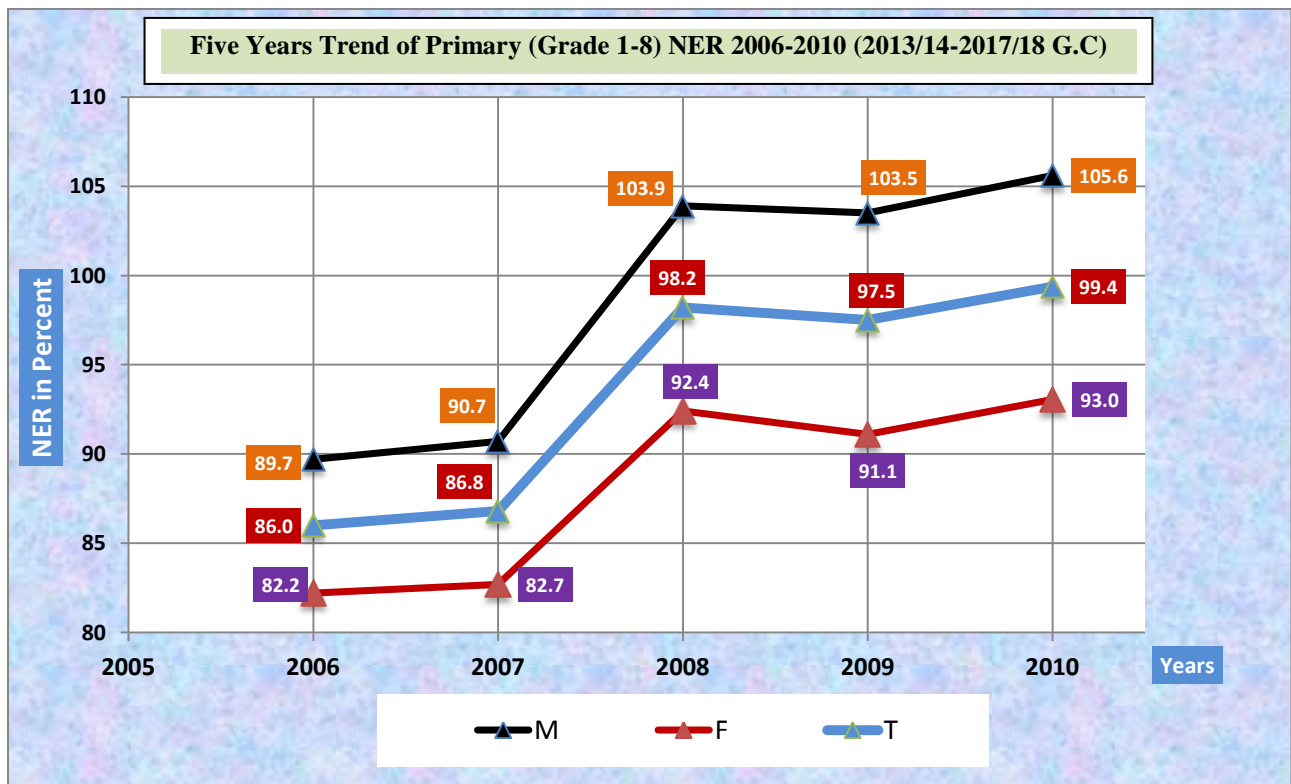

As illustrated on the graph 1.2.18 above; the NER of primary education has shown very low increment from 2006 (2013/14 G.C) to 2007 (2014/15 G.C). But it has shown steady increment and boomed to 98.2 in 2008 (15/16 G.C) and slightly decreased to 97.5% in 2009 (2016/17 G.C.) and increased slightly and reached 99.4% in 2010 (2017/18 G.C)

TABLE 1.2.31 PRIMARY (1-8) NET ENROLMENT RATE

Primary Net Enrolment and Net Enrolment Rate (NER) (1-8) 2010 (2017/18 G.C.)																						
SN	Zones/ Administrative Towns	SAP (7_14)			Net Enrolment (Reg) (1-8)			Net Enrol ABE age 7-14 age (7-14)			Total Net Enrolment (Reg+ABE)			NER (1-8) (Reg)			NER (1-8) (Reg+ABE)			GG (%)		GPI
		M	F	T	M	F	T	M	F	T	M	F	T	M	F	T	M	F	T	NER	NER	
1	Arsi	384893	385112	770005	369419	329959	699378	5720	3742	9462	375139	333701	708840	95.98	85.68	90.83	97.47	86.65	92.06	10.82	0.89	
2	Bale	202858	192833	395691	223105	171096	394201	4437	2938	7375	227542	174034	401576	109.98	88.73	99.62	112.17	90.25	101.49	21.92	0.80	
3	Borana	72207	68341	140548	43513	41568	85081	12623	8300	20923	56136	49868	106004	60.26	60.82	60.54	77.74	72.97	75.42	4.77	0.94	
4	Buno Beddelle	80764	80753	161517	91608	82712	174320	357	313	670	91965	83025	174990	113.43	102.43	107.93	113.87	102.81	108.34	11.06	0.90	
5	East Hararge	374162	351041	725203	440374	346943	787317	3478	2620	6098	443852	349563	793415	117.70	98.83	108.57	118.63	99.58	109.41	19.05	0.84	
6	East Shoa	149793	147118	296911	121540	112271	233811	1486	1216	2702	123026	113487	236513	81.14	76.31	78.75	82.13	77.14	79.66	4.99	0.94	
7	East Wollega	158099	158690	316789	163859	150621	314480	5226	4553	9779	169085	155174	324259	103.64	94.92	99.27	106.95	97.78	102.36	9.16	0.91	
8	Guji	165501	157590	323091	199823	153226	353049	10540	8188	18728	210363	161414	371777	120.74	97.23	109.27	127.11	102.43	115.07	24.68	0.81	
9	Horo Guduru Wollega	80906	81601	162507	78535	75403	153938	1781	1657	3438	80316	77060	157376	97.07	92.40	94.73	99.27	94.44	96.84	4.84	0.95	
10	Ilu Aba Bora	97623	99995	197618	92789	84128	176917	175	159	334	92964	84287	177251	95.05	84.13	89.52	95.23	84.29	89.69	10.94	0.89	
11	Jimma	337794	335772	673566	407678	380967	788645	71	59	130	407749	381026	788775	120.69	113.46	117.09	120.71	113.48	117.10	7.23	0.94	
12	Kellem Wollega	111332	113709	225041	120441	106986	227427	1372	1264	2636	121813	108250	230063	108.18	94.09	101.06	109.41	95.20	102.23	14.22	0.87	
13	North Shoa	165475	163111	328586	130881	115019	245900	0	0	0	130881	115019	245900	79.09	70.52	74.84	79.09	70.52	74.84	8.58	0.89	
14	OS2S Finfinne	70226	67898	138124	54876	47698	102574	216	200	416	55092	47898	102990	78.14	70.25	74.26	78.45	70.54	74.56	7.91	0.90	
15	South West Shoa	124598	121239	245837	117899	97331	215230	816	677	1493	118715	98008	216723	94.62	80.28	87.55	95.28	80.84	88.16	14.44	0.85	
16	West Arsi	281425	276887	558312	249460	221945	471405	5985	4489	10474	255445	226434	481879	88.64	80.16	84.43	90.77	81.78	86.31	8.99	0.90	
17	West Guji	136829	131795	268624	148432	111187	259619	5246	3949	9195	153678	115136	268814	108.48	84.36	96.65	112.31	87.36	100.07	24.95	0.78	
18	West Hararge	275916	259168	535084	326923	255088	582011	4730	3703	8433	331653	258791	590444	118.49	98.43	108.77	120.20	99.85	110.35	20.35	0.83	
19	West Shoa	282781	280877	563658	263804	233629	497433	4736	4296	9032	268540	237925	506465	93.29	83.18	88.25	94.96	84.71	89.85	10.26	0.89	
20	West Wollega	188930	192273	381203	191115	174675	365790	1176	989	2165	192291	175664	367955	101.16	90.85	95.96	101.78	91.36	96.52	10.42	0.90	
21	Adama Admin Town	19712	23507	43219	27272	31311	58583	62	61	123	27334	31372	58706	138.35	133.20	135.55	138.67	133.46	135.83	5.21	0.96	
22	Ambo Admin Town	4196	5364	9560	6674	8446	15120	0	0	0	6674	8446	15120	159.06	157.46	158.16	159.06	157.46	158.16	1.60	0.99	
23	Asalla Admin Town	5956	7179	13135	6742	8096	14838	66	24	90	6808	8120	14928	113.20	112.77	112.97	114.30	113.11	113.65	1.20	0.99	
24	Batu Admin Town	4219	4937	9156	6411	6544	12955	0	0	0	6411	6544	12955	151.96	132.55	141.49	151.96	132.55	141.49	19.41	0.87	
25	Bishan Gurracha Admin Town	2938	2356	5294	744	744	1488	0	0	0	744	744	1488	25.32	31.58	28.11	25.32	31.58	28.11	-6.26	1.25	
26	Bishoftu Admin Town	8882	10964	19846	12162	14430	26592	21	18	39	12183	14448	26631	136.93	131.61	133.99	137.17	131.78	134.19	5.39	0.96	
27	Burrayu Admin Town	6414	7302	13716	9574	11411	20985	0	0	0	9574	11411	20985	149.27	156.27	153.00	149.27	156.27	153.00	-7.01	1.05	
28	Dukam Admin Town	1311	1193	2504	4128	4796	8924	30	36	66	4158	4832	8990	314.87	402.01	356.39	314.87	402.01	356.39	87.87	1.28	
29	Galan Admin Town	1297	1333	2630	1563	1629	3192	0	0	0	1563	1629	3192	120.51	122.21	121.37	120.51	122.21	121.37	-1.70	1.01	
30	Holeta Admin Town	2433	2848	5281	4599	5064	9663	0	0	0	4599	5064	9663	189.03	177.81	182.98	189.03	177.81	182.98	11.22	0.94	
31	Jimma Admin Town	10963	12923	23886	15153	17455	32608	0	0	0	15153	17455	32608	138.22	135.07	136.52	138.22	135.07	136.52	3.15	0.98	
32	L/T/L/Dadhi Admin Town	2179	1822	4001	3220	3298	6518	8	10	18	3228	3308	6536	147.77	181.01	162.91	148.14	181.56	163.36	-33.42	1.23	
33	Mojo Admin Town	4711	4994	9705	4259	4797	9056	0	0	0	4259	4797	9056	90.41	96.06	93.31	90.41	96.06	93.31	-5.65	1.06	
34	Nekemte Admin Town	7192	7935	15127	8411	9936	18347	78	180	258	8489	10116	18605	116.95	125.22	121.29	118.03	127.49	122.99	-9.45	1.08	
35	Robe Admin Town	4535	5020	9555	6625	6802	13427	0	0	0	6625	6802	13427	146.09	135.50	140.52	146.09	135.50	140.52	10.59	0.93	
36	Sabata Admin Town	4633	5485	10118	15697	16693	32390	0	0	0	15697	16693	32390	338.81	304.34	320.12	338.81	304.34	320.12	34.47	0.90	
37	Shashamane Admin Town	10910	12540	23450	16708	18043	34751	128	138	266	16836	18181	35017	153.14	143.88	148.19	154.32	144.98	149.33	9.33	0.94	
38	Sululta Admin Town	2326	2247	4573	4466	4856	9322	0	0	0	4466	4856	9322	192.00	216.11	203.85	192.00	216.11	203.85	-24.11	1.13	
39	Woliso Admin Town	3659	4556	8215	5070	6186	11256	0	0	0	5070	6186	11256	138.56	135.78	137.02	138.56	135.78	137.02	2.79	0.98	
Total		3850578	3790308	7640886	3995552	3472989	7468541	70564	53779	124343	4066116	3526768	7592884	103.8	91.6	97.74	105.6	93.05	99.37	12.55	0.88	

Table 1.2.31 above shows complete primary education NER of the region by Zone and Administrative Towns. Accordingly, among all zones of the region, the NER of eleven zones and two administrative towns were less than the regional average of primary education NER, 99.4% (M=105.6%, F=93.05%). On the other hand, nine zones and thirteen administrative towns have NER above the regional average. Furthermore, among all zones and Administrative towns only seven zones and one administrative town have GPI below the regional average (0.88). The remaining zones and administrative towns have GPI above the regional average. Among these eight administrative towns have registered GPI greater than or equal to 1.00 which means equal or more accessible for female students.

1.2.4. Primary Gender Equity in the Last Five Years

What is Equity?

Education is considered to be one of the best channels to reduce socioeconomic inequalities, and especially, a powerful tool to reduce their trans-generational transmission. The level of qualifications and degrees obtained throughout schooling determine an individual's future socioeconomic status to a certain extent. Education systems are therefore expected to offer each child similar chances of success, based on merit over and above personal characteristics beyond their control (gender, area of residence, and so on). Given that schooling options are likely to be affected by individuals' financing ability and other specific characteristics, it is important to determine the extent to which education systems, especially those that are publicly funded, take these factors into account to limit their impact on individuals' access to school and results.

The Absolute Gap in Performance between Two Groups

The absolute gap in the performance of two groups A and B (such as urban and rural indicators or boys and girls) is calculated by subtracting the chosen performance indicator for group A from that for group B. The absolute gap is interpreted as the amount by which it is necessary to increase the performance indicator for group B (rural or girls in this instance) to achieve equity between the two groups.

The Parity Index

The parity index comparing groups A and B is obtained by dividing the performance indicator of group B by that of group A. The parity index provides the factor by which it would be necessary to multiply the group B indicator (or divide the group A indicator) to achieve an equal value for both groups. Parity between the two groups is achieved when the parity index is equal to 1. An index value above 1 indicates an advantage for group A (numerator); conversely, an index value below 1 indicates a disadvantage for group B. The greater the divergence of the index from number one the greater the disparity between the two groups.

TABLE 1.2.32. FIVE YEARS TREND OF PRIMARY GENDER EQUITY INDICATORS BY GER

Five Years 2006-2010 (2013/14-2017/18 G.C) Trend of Primary Gender Equity												
Year	Primary (1-4)				Primary (5-8)				Primary (1-8)			
	GER		GPI	G G	GER		GPI	G G	GER		GPI	G G
	M	F			M	F			M	F		
2006	130.4	117.6	0.90	12.8	59.2	53.1	0.90	6.0	97.3	87.6	0.90	9.7
2007	133.0	118.9	0.89	14.2	62.6	55.8	0.89	6.8	100.3	89.5	0.89	10.8
2008	154.7	136.1	0.88	18.7	67.0	58.0	0.87	9.0	111.8	97.9	0.88	13.9
2009	152.9	134.2	0.88	18.8	68.9	58.9	0.85	10.0	111.5	97.1	0.87	14.5
2010	154.2	135.9	0.88	18.3	73.4	61.6	0.84	11.8	114.3	99.2	0.87	15.1

Graph 1.2.19 Five Years Trend of Primary Gender Equity indicators by GER

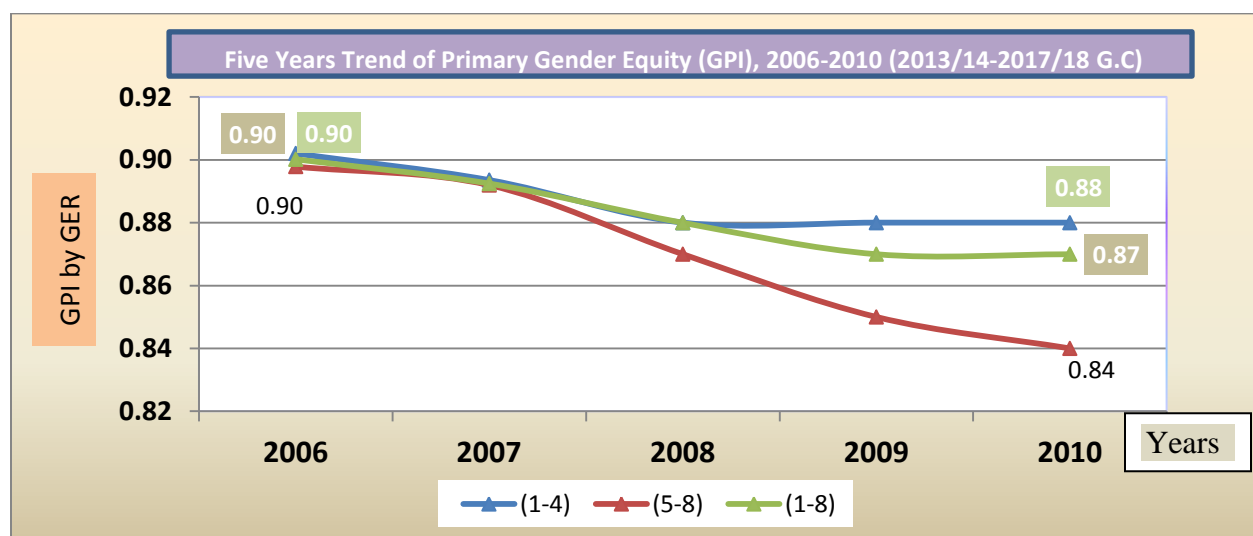

It is possible to see from table 1.2.32 and graph 1.2.19 above that the primary education gender gap has been increasing while the GPI has been decreasing for the last five years by GER. For example, the GG at regional level has been 9.7 in 2006 (2013/14 G.C) and then increased to 15.1 in 2010 (2017/18 G.C), whereas the GPI at regional level has been 0.90 in 2006 (2013/14 G.C) and then decreased to 0.87 in 2010 (2017/18 G.C). Which indicates that the participation of primary education favour male than female.

TABLE 1.2.33. FIVE YEARS TREND OF PRIMARY GENDER EQUITY BY NER

Five Years, 2006-2010 (2013/14-2017/18 G.C), Trend of Primary Gender Equity by NER												
Year	Primary (1-4)				Primary (5-8)				Primary (1-8)			
	NER		GPI	GG	NER		GPI	GG	NER		GPI	GG
	M	F			M	F			M	F		
2006	103.4	94.9	0.92	8.5	45.2	42.6	0.94	2.6	89.7	82.2	0.92	7.5
2007	99.43	94.1	0.95	5.3	48.4	45.2	0.93	3.2	90.7	82.7	0.91	8.0
2008	126.9	113.4	0.89	13.5	53.2	48.1	0.90	5.1	103.9	92.4	0.89	11.4
2009	126.6	112.6	0.89	14.0	54.8	48.7	0.89	6.1	103.5	91.4	0.88	12.0
2010	127.2	113.4	0.89	13.8	58.0	50.5	0.87	7.5	105.6	93.0	0.88	12.6

GRAPH 1.2.20 FIVE YEARS TREND OF PRIMARY GENDER EQUITY BY NER

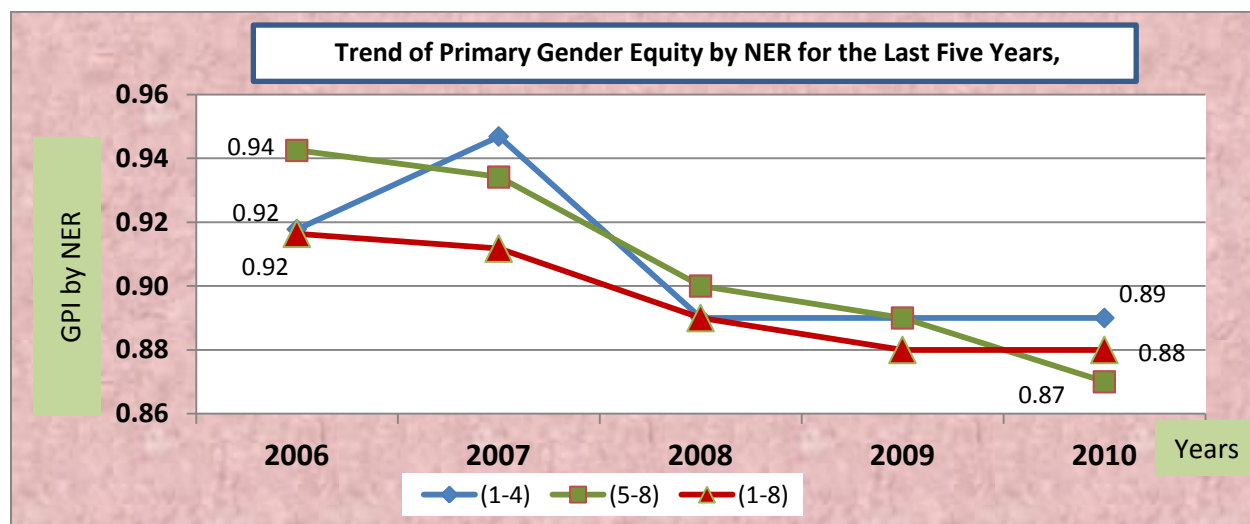

As can be seen from table 1.2.33 and graph 1.2.20 above, gender equity of full primary (1-8) by NER has been expressed as Gender Gap 7.5% and GPI 0.92 respectively in 2006 (2013/14 G.C). After five years Gender Gap has increased to 12.6% and GPI has decreased to 0.88 in 2010 (2017/18 G.C) which shows the participation related to gender goes apart; male participation is increasing and female participation is decreasing from year to year.

1.3 Equitable Access in Secondary Education

Government continues to address challenges associated with ensuring quality and inclusive education in the Secondary sub-sector. The sub-sector is charged with the duty of providing places for the masses of Primary Education. This is also in line with government commitment to the achievement of the 2nd growth & transformation plan.

Secondary education is composed of two cycles, these are General Secondary Education (9-10) and Preparatory classes (11-12). General secondary education (9-10) is designed to continue the basic programs of the primary level, but teaching is typically more subject focused and requires more specialized teachers for each subject area. The end of this level often coincides with the end of compulsory education. A preparatory class (11-12) is the final stage of secondary education and the entry point to the higher institution. Therefore, instruction is often organized and even more along subject lines and teachers, typically need a higher or more subject-specific qualification. Let us look at different indicators of secondary education of our region.

This chapter gives key statistical indicators about equitable access in the Secondary sub-sector in year 2010 (2017/18 G.C).

1.3.1. Number of Secondary Schools

I. Secondary Schools by Ownership & Cycle

Both table 1.3.1 and 1.3.2 below show secondary schools in the region by zone, administrative town, ownership and cycle. Accordingly, 94.5% of secondary (9-10) schools are owned by government as compared to 5.5% of the secondary (9-10) schools are owned by Non-governmental organizations. Regarding preparatory (11-12) schools 96.9% and 3.1% the schools are under the ownership of Government and Non-government respectively. Concerning the unseparated schools (9-12) 74.5% are under the ownership of non-governmental organizations. As the data shows Government involvement is seen to be higher than non-governmental organizations. In terms of zonal distribution, the intervention of non-government organization is in 9 zones and 14 administrative towns in secondary schools.

Table 1.3.1 Number of Government and Non-Government Secondary School

Number of Government and Non Government Secondary Schools, 2010(2017/18 G.C.)													
SN	Zone /Administrative towns/	Government + None Government				Government				None Government			
		Grade (9-10)	Grade (11-12)	Grade (9-12)	9-12 Physical	Grade (9-10)	Grade (11- 12)	Grade (9-12)	9-12 Physical	Grade (9-10)	Grade (11- 12)	Grade (9-12)	9-12 Physical
1	Arsi	88	26	0	114	87	26	0	113	1	0	0	1
2	Bale	57	19	0	76	57	19	0	76	0	0	0	0
3	Borana	29	10	0	39	29	10	0	39	0	0	0	0
4	Buno Beddelle	29	7	1	37	29	7	1	37	0	0	0	0
5	East Hararge	56	27	2	85	55	27	1	83	1	0	1	2
6	East Shoa	40	11	0	51	34	10	0	44	6	1	0	7
7	East Wollega	59	20	0	79	59	20	0	79	0	0	0	0
8	Guji	40	15	0	55	40	15	0	55	0	0	0	0
9	Horo Guduru Wollega	43	12	0	55	42	12	0	54	1	0	0	1
10	Illu Aba Bora	40	10	0	50	40	10	0	50	0	0	0	0
11	Jimma	84	15	5	104	84	15	5	104	0	0	0	0
12	Kellem Wollega	35	14	1	50	35	14	0	49	0	0	1	1
13	North Shoa	45	14	0	59	45	14	0	59	0	0	0	0
14	OSZS Finfinne	20	6	0	26	19	6	0	25	1	0	0	1
15	South West Shoa	27	10	0	37	27	10	0	37	0	0	0	0
16	West Arsi	49	14	2	65	45	11	0	56	4	3	2	9
17	West Guji	32	8	0	40	32	8	0	40	0	0	0	0
18	West Hararge	47	15	0	62	47	15	0	62	0	0	0	0
19	West Shoa	64	18	2	84	63	18	1	82	1	0	1	2
20	West Wollega	84	26	0	110	80	22	0	102	4	4	0	8
21	Adama Admin Town	17	2	7	26	6	2	1	9	11	0	6	17
22	Ambo Admin Town	4	1	2	7	4	1	1	6	0	0	1	1
23	Asalla Admin Town	8	2	0	10	4	2	0	6	4	0	0	4
24	Batu Admin Town	2	1	3	6	2	1	0	3	0	0	3	3
25	Bishan Gurracha Admin Town	1	1	0	2	1	1	0	2	0	0	0	0
26	Bishoftu Admin Town	7	1	4	12	2	1	1	4	5	0	3	8
27	Burrayu Admin Town	4	1	3	8	2	1	0	3	2	0	3	5
28	Dukam Admin Town	4	1	0	5	1	1	0	2	3	0	0	3
29	Galan Admin Town	0	0	1	1	0	0	1	1	0	0	0	0
30	Holeta Admin Town	2	1	0	3	2	1	0	3	0	0	0	0
31	Jimma Admin Town	9	1	3	13	4	1	1	6	5	0	2	7
32	L/T/L/Dadhi Admin Town	1	1	1	3	1	1	0	2	0	0	1	1
33	Mojo Admin Town	2	1	1	4	2	1	0	3	0	0	1	1
34	Nekemte Admin Town	8	4	2	14	5	3	0	8	3	1	2	6
35	Robe Admin Town	2	1	0	3	2	1	0	3	0	0	0	0
36	Sabata Admin Town	5	2	6	13	2	2	0	4	3	0	6	9
37	Shashamane Admin Town	5	4	5	14	3	3	0	6	2	1	5	8
38	Sululta Admin Town	1	1	0	2	1	1	0	2	0	0	0	0
39	Woliso Admin Town	3	1	0	4	2	1	0	3	1	0	0	1
Total		1053	324	51	1428	995	314	13	1322	58	10	38	106

Table 1.3.2 Secondary Schools by ownership and cycle

Secondary Schools By Ownership and Cycle, 2010 (2017/18 G.C.)																													
SN	Zone/Administrative Town	Grade 9_10								Grade 11_12				Grade 9_12						All Secondary and Preparatory Schools									
		Church	Int. community	Government	Local com. / public	Mission	Mosque	Other	Private	Grand Total	Government	Mission	Private	Grand Total	Church	Int. community	Government	Local com. / Public	Mission	Private	Grand Total	Church	Int. community	Government	Local com. / public	Mission	Mosque	Other	Private
1	Arsi	0	0	87	0	0	0	1	88	26	0	0	26	0	0	0	0	0	0	0	0	0	0	113	0	0	0	1	114
2	Bale	0	0	57	0	0	0	0	57	19	0	0	19	0	0	0	0	0	0	0	0	0	76	0	0	0	0	76	
3	Borana	0	0	29	0	0	0	0	29	10	0	0	10	0	0	0	0	0	0	0	0	0	39	0	0	0	0	39	
4	Buno Beddelle	0	0	29	0	0	0	0	29	7	0	0	7	0	0	1	0	0	0	0	1	0	37	0	0	0	0	37	
5	East Hararge	0	0	55	0	0	1	0	56	27	0	0	27	0	0	1	1	0	0	2	0	0	83	1	0	1	0	85	
6	East Shoa	2	0	34	0	2	0	2	40	10	1	0	11	0	0	0	0	0	0	0	2	0	44	0	3	0	2	51	
7	East Wollegga	0	0	59	0	0	0	0	59	20	0	0	20	0	0	0	0	0	0	0	0	0	79	0	0	0	0	79	
8	Guji	0	0	40	0	0	0	0	40	15	0	0	15	0	0	0	0	0	0	0	0	0	55	0	0	0	0	55	
9	Horo Guduru Wollega	0	0	42	0	0	0	1	43	12	0	0	12	0	0	0	0	0	0	0	0	0	54	0	0	0	1	55	
10	Ilu Aba Bora	0	0	40	0	0	0	0	40	10	0	0	10	0	0	0	0	0	0	0	0	0	50	0	0	0	0	50	
11	Jimma	0	0	84	0	0	0	0	84	15	0	0	15	0	0	5	0	0	0	5	0	0	104	0	0	0	0	104	
12	Kellem Wollegga	0	0	35	0	0	0	0	35	14	0	0	14	0	0	0	1	0	1	0	0	49	0	1	0	0	50		
13	North Shoa	0	0	45	0	0	0	0	45	14	0	0	14	0	0	0	0	0	0	0	0	59	0	0	0	0	59		
14	OSZS Finfinne	0	0	19	0	0	0	1	20	6	0	0	6	0	0	0	0	0	0	0	0	25	0	0	0	0	26		
15	South West Shoa	0	0	27	0	0	0	0	27	10	0	0	10	0	0	0	0	0	0	0	0	37	0	0	0	0	37		
16	West Arsi	0	0	45	0	1	0	1	49	11	1	2	14	0	0	0	0	0	2	2	0	56	0	2	0	1	65		
17	West Guji	0	0	32	0	0	0	0	32	8	0	0	8	0	0	0	0	0	0	0	0	40	0	0	0	0	40		
18	West Hararge	0	0	47	0	0	0	0	47	15	0	0	15	0	0	0	0	0	0	0	0	62	0	0	0	0	62		
19	West Shoa	0	1	63	0	0	0	0	64	18	0	0	18	0	0	1	1	0	0	2	0	82	1	0	0	0	84		
20	West Wollega	0	0	80	0	4	0	0	84	22	4	0	26	0	0	0	0	0	0	0	0	102	0	8	0	0	110		
21	Adama Admin Town	1	0	6	0	0	2	8	17	2	0	0	2	0	0	1	1	1	4	7	1	9	1	1	2	0	26		
22	Ambo Admin Town	0	0	4	0	0	0	0	4	1	0	0	1	0	0	1	1	0	0	2	0	6	1	0	0	0	7		
23	Asalla Admin Town	1	0	4	0	0	0	3	8	2	0	0	2	0	0	0	0	0	0	0	1	6	0	0	0	3	10		
24	Batu Admin Town	0	0	2	0	0	0	0	2	1	0	0	1	1	1	0	0	1	0	3	1	3	0	1	0	0	6		
25	Bishan Gurracha Admin Town	0	0	1	0	0	0	0	1	1	0	0	1	0	0	0	0	0	0	0	0	2	0	0	0	0	2		
26	Bishoftu Admin Town	0	0	2	0	1	0	1	7	1	0	0	1	0	0	1	0	0	3	4	0	4	0	1	0	1	6	12	
27	Burrayu Admin Town	0	0	2	0	0	0	2	4	1	0	0	1	0	0	0	0	0	3	3	0	3	0	0	0	0	8		
28	Dukam Admin Town	0	0	1	0	0	0	3	4	1	0	0	1	0	0	0	0	0	0	0	0	2	0	0	0	0	5		
29	Galan Admin Town	0	0	0	0	0	0	0	0	0	0	0	0	0	0	1	0	0	0	1	0	1	0	0	0	0	1		
30	Holeta Admin Town	0	0	2	0	0	0	0	2	1	0	0	1	0	0	0	0	0	0	0	0	3	0	0	0	0	3		
31	Jimma Admin Town	1	0	4	1	1	0	2	9	1	0	0	1	0	0	1	0	0	2	3	1	6	1	1	0	0	4	13	
32	L/T/L/Dadhi Admin Town	0	0	1	0	0	0	0	1	1	0	0	1	0	0	0	0	0	1	1	0	2	0	0	0	0	3		
33	Mojo Admin Town	0	0	2	0	0	0	0	2	1	0	0	1	0	0	0	0	0	1	1	0	3	0	0	0	0	4		
34	Nekemte Admin Town	1	0	5	0	1	0	1	8	3	1	0	4	0	0	0	0	0	2	2	1	8	0	2	0	0	3	14	
35	Robe Admin Town	0	0	2	0	0	0	0	2	1	0	0	1	0	0	0	0	0	0	0	0	3	0	0	0	0	3		
36	Sabata Admin Town	1	0	2	0	0	0	2	5	2	0	0	2	0	0	0	0	0	6	6	1	4	0	0	0	0	8	13	
37	Shashamane Admin Town	0	0	3	0	0	0	2	5	3	0	1	4	0	0	0	1	1	3	5	0	6	1	1	0	0	6	14	
38	Sululta Admin Town	0	0	1	0	0	0	0	1	1	0	0	1	0	0	0	0	0	0	0	0	2	0	0	0	0	2		
39	Woliso Admin Town	0	0	2	0	0	0	1	3	1	0	0	1	0	0	0	0	0	0	0	0	3	0	0	0	0	1	4	
Total Oromia		7	1	995	1	10	3	34	1053	314	7	3	324	1	1	13	5	4	27	51	8	2	1322	6	21	3	2	64	1428

I. Geographical Locations of Secondary schools

MAP 5: GEOGRAPHICAL LOCATIONS OF SECONDARY FIRST CYCLE (GRADE 9-10) SCHOOLS

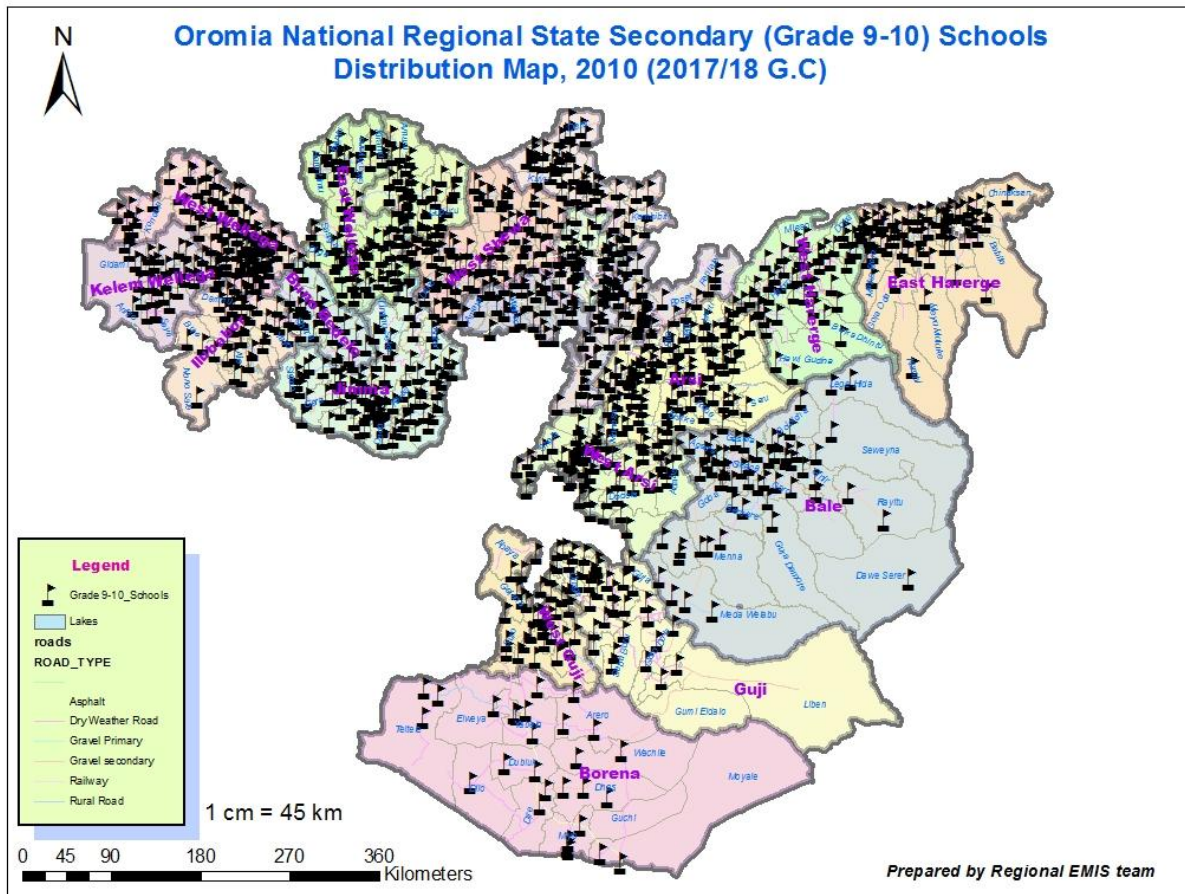

Map 5 above shows the distribution of secondary (9-10) schools in the Region.

As we can see from the map the schools were relatively denser along the main road of the central and North East & west areas of the region for secondary first cycle and scattered in the other areas,

MAP 6: GEOGRAPHICAL LOCATIONS OF PREPARATORY (GRADE 11-12 SCHOOLS)

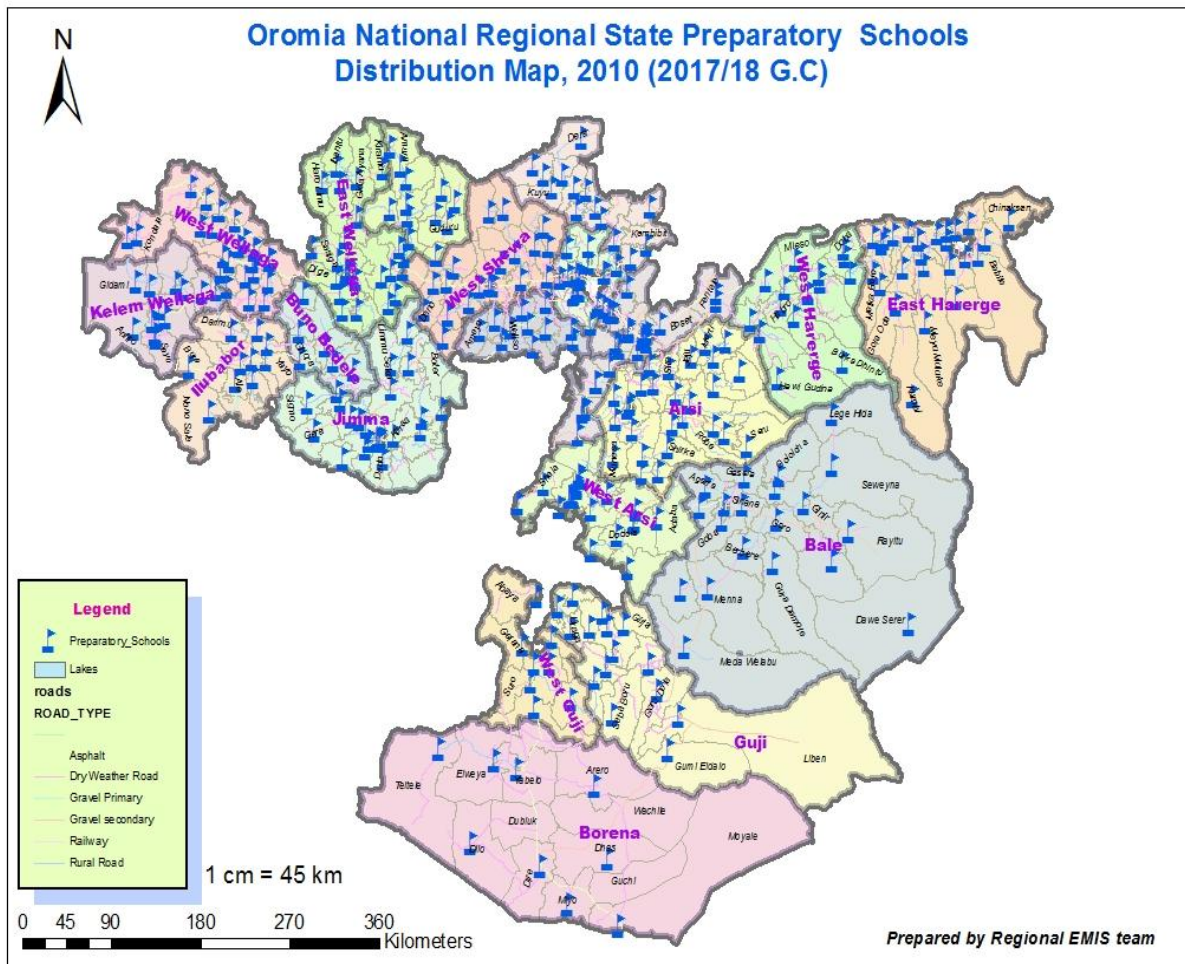

As can be seen from map 6 above the distribution of preparatory schools were also more scattered than secondary schools, specifically in the south eastern area of the region like Borena, Guji and Bale Zones. The point data on the map shows schools by grade level with different colors. The map also shows woredas and the accessibility of the road to schools by type of road.

1.3.2. Student Enrolment in Secondary Schools

Secondary schools (9-12) Enrolment by Ownership

TABLE 1.3.3. GOVERNMENT AND NON GOVERNMENT SECONDARY & PREPARATORY SCHOOLS ENROLMENT BY GRADE

Government and Non Government Secondary & Preparatory Schools Enrolment by Grade in 2010(2017/18 G.C)																		
SN	Zone /Administrative town/	Grade 9		Grade 10		Grade (9-10)			Grade 11		Grade 12		Grade (11-12)			Grade (9-12)		
		M	F	M	F	M	F	T	M	F	M	F	M	F	T	M	F	T
1	Arsi	20863	14450	12604	9848	33467	24298	57765	3358	1736	1920	1178	5278	2914	8192	38745	27212	65957
2	Bale	8257	5715	5434	4174	13691	9889	23580	1557	895	818	572	2375	1467	3842	16066	11356	27422
3	Borana	2042	1807	1484	1317	3526	3124	6650	924	675	604	412	1528	1087	2615	5054	4211	9265
4	Buno Beddelle	5603	4633	3656	2865	9259	7498	16757	326	192	338	292	664	484	1148	9923	7982	17905
5	East Hararge	15537	6724	9214	4487	24751	11211	35962	2534	819	2143	762	4677	1581	6258	29428	12792	42220
6	East Shoa	6595	5484	4523	3883	11118	9367	20485	1109	701	693	607	1802	1308	3110	12920	10675	23595
7	East Wollega	11502	9704	11339	9379	22841	19083	41924	3904	3275	3348	3378	7252	6653	13905	30093	25736	55829
8	Guji	11018	4889	7004	3315	18022	8204	26226	1564	587	1124	577	2688	1164	3852	20710	9368	30078
9	Horo Guduru Wollega	7604	6958	6578	5812	14182	12770	26952	2917	2428	2421	2436	5338	4864	10202	19520	17634	37154
10	Illu Aba Bora	8708	6954	4558	3493	13266	10447	23713	586	361	428	397	1014	758	1772	14280	11205	25485
11	Jimma	17898	17347	11967	11786	29865	29133	58998	1419	978	1854	1797	3273	2775	6048	33138	31908	65046
12	Kellem Wollega	11075	8228	8019	6226	19094	14454	33548	2027	1581	2030	1704	4057	3285	7342	23151	17739	40890
13	North Shoa	8753	7133	6713	5842	15466	12975	28441	2802	1913	1602	1257	4404	3170	7574	19870	16145	36015
14	OSZS Finfinne	3265	2604	1980	1541	5245	4145	9390	595	331	372	230	967	561	1528	6212	4706	10918
15	South West Shoa	5631	3973	4553	3325	10184	7298	17482	953	457	713	345	1666	802	2468	11850	8100	19950
16	West Arsi	11119	7503	8025	6042	19144	13545	32689	1854	993	1474	1103	3328	2096	5424	22472	15641	38113
17	West Guji	7915	3309	5751	2512	13666	5821	19487	1141	381	586	262	1727	643	2370	15393	6464	21857
18	West Hararge	9592	4696	6238	3136	15830	7832	23662	1920	538	1308	377	3228	915	4143	19058	8747	27805
19	West Shoa	16404	13109	13614	10806	30018	23915	53933	5639	3861	4046	3230	9685	7091	16776	39703	31006	70709
20	West Wollega	21433	17204	15880	12847	37313	30051	67364	3635	2875	8121	6707	11756	9582	21338	49069	39633	88702
21	Adama Admin Town	4333	4912	3369	4084	7702	8996	16698	1942	1623	1468	1584	3410	3207	6617	11112	12203	23315
22	Ambo Admin Town	1349	1359	1507	1348	2856	2707	5563	673	671	625	582	1298	1253	2551	4154	3960	8114
23	Asalla Admin Town	1989	1981	1694	1556	3683	3537	7220	1179	776	769	476	1948	1252	3200	5631	4789	10420
24	Batu Admin Town	1032	915	752	610	1784	1525	3309	483	271	269	182	752	453	1205	2536	1978	4514
25	Bishan Gurracha Admin	110	98	52	58	162	156	318	10	4	18	11	28	15	43	190	171	361
26	Bishoftu Admin Town	1844	2171	1578	1784	3422	3955	7377	829	714	570	543	1399	1257	2656	4821	5212	10033
27	Burrayyu Admin Town	742	954	552	728	1294	1682	2976	224	240	142	232	366	472	838	1660	2154	3814
28	Dukam Admin Town	436	516	339	398	775	914	1689	118	90	75	65	193	155	348	968	1069	2037
29	Galan Admin Town	179	149	137	118	316	267	583	34	23	21	17	55	40	95	371	307	678
30	Holeta Admin Town	947	809	757	619	1704	1428	3132	290	123	129	91	419	214	633	2123	1642	3765
31	Jimma Admin Town	2120	2262	1468	1686	3588	3948	7536	545	685	664	733	1209	1418	2627	4797	5366	10163
32	L/T/L/Dadhi Admin Town	366	332	245	310	611	642	1253	124	115	83	96	207	211	418	818	853	1671
33	Mojo Admin Town	889	1065	584	780	1473	1845	3318	222	194	180	155	402	349	751	1875	2194	4069
34	Nekemte Admin Town	2306	2397	1832	1964	4138	4361	8499	1225	1219	1526	1407	2751	2626	5377	6889	6987	13876
35	Robe Admin Town	1008	1075	932	911	1940	1986	3926	265	215	143	176	408	391	799	2348	2377	4725
36	Sabata Admin Town	1519	1712	1028	1282	2547	2994	5541	465	446	387	363	852	809	1661	3399	3803	7202
37	Shashamne Admin Town	2770	2242	2226	1859	4996	4101	9097	1228	833	836	688	2064	1521	3585	7060	5622	12682
38	Sululta Admin Town	440	420	261	286	701	706	1407	79	64	44	48	123	112	235	824	818	1642
39	Woliso Admin Town	1160	1097	953	987	2113	2084	4197	388	227	301	288	689	515	1204	2802	2599	5401
Total Oromia		236353	178890	169400	134004	405753	312894	718647	51087	34110	44193	35360	95280	69470	164750	501033	382364	883397

TABLE 44 TABLE 45 TABLE 1.3.4. GOVERNMENT SECONDARY SCHOOLS ENROLMENT BY GRADE

Government Secondary Schools Enrolment by Grade in 2010 (2017/18 G.C)																		
SN	Zone /Administrative town/	Grade 9		Grade 10		Grade (9-10)			Grade 11		Grade 12		Grade (11-12)			Grade (9-12)		
		M	F	M	F	M	F	T	M	F	M	F	T	M	F	T		
1	Arsi	20835	14422	12578	9833	33413	24255	57668	3358	1736	1920	1178	5278	2914	8192	38691	27169	65860
2	Bale	8257	5715	5434	4174	13691	9889	23580	1557	895	818	572	2375	1467	3842	16066	11356	27422
3	Borana	2042	1807	1484	1317	3526	3124	6650	924	675	604	412	1528	1087	2615	5054	4211	9265
4	Buno Beddelle	5603	4633	3656	2865	9259	7498	16757	326	192	338	292	664	484	1148	9923	7982	17905
5	East Hararge	15479	6651	9162	4435	24641	11086	35727	2504	788	2125	740	4629	1528	6157	29270	12614	41884
6	East Shoa	6258	5182	4241	3636	10499	8818	19317	1005	631	597	519	1602	1150	2752	12101	9968	22069
7	East Wollega	11502	9704	11339	9379	22841	19083	41924	3904	3275	3348	3378	7252	6653	13905	30093	25736	55829
8	Guji	11018	4889	7004	3315	18022	8204	26226	1564	587	1124	577	2688	1164	3852	20710	9368	30078
9	Horo Guduru Wollega	7575	6893	6525	5739	14100	12632	26732	2917	2428	2421	2436	5338	4864	10202	19438	17496	36934
10	Ilu Aba Bora	8708	6954	4558	3493	13266	10447	23713	586	361	428	397	1014	758	1772	14280	11205	25485
11	Jimma	17898	17347	11967	11786	29865	29133	58998	1419	978	1854	1797	3273	2775	6048	33138	31908	65046
12	Kellem Wollega	10997	8178	7947	6171	18944	14349	33293	1952	1540	2030	1704	3982	3244	7226	22926	17593	40519
13	North Shoa	8753	7133	6713	5842	15466	12975	28441	2802	1913	1602	1257	4404	3170	7574	19870	16145	36015
14	OSZS Finfinne	3249	2588	1972	1517	5221	4105	9326	595	331	372	230	967	561	1528	6188	4666	10854
15	South West Shoa	5631	3973	4553	3325	10184	7298	17482	953	457	713	345	1666	802	2468	11850	8100	19950
16	West Arsi	10576	7075	7219	5419	17795	12494	30289	1552	765	1123	803	2675	1568	4243	20470	14062	34532
17	West Guji	7915	3309	5751	2512	13666	5821	19487	1141	381	586	262	1727	643	2370	15393	6464	21857
18	West Hararge	9592	4696	6238	3136	15830	7832	23662	1920	538	1308	377	3228	915	4143	19058	8747	27805
19	West Shoa	16298	13011	13520	10758	29818	23769	53587	5571	3800	3924	3149	9495	6949	16444	39313	30718	70031
20	West Wollega	20760	16570	15303	12350	36063	28920	64983	3375	2730	7375	6342	10750	9072	19822	46813	37992	84805
21	Adama Admin Town	2785	3268	2043	2655	4828	5923	10751	1578	1147	1096	1110	2674	2257	4931	7502	8180	15682
22	Ambo Admin Town	1278	1285	1434	1256	2712	2541	5253	639	632	570	536	1209	1168	2377	3921	3709	7630
23	Asalla Admin Town	1565	1545	1218	1172	2783	2717	5500	1179	776	769	476	1948	1252	3200	4731	3969	8700
24	Batu Admin Town	784	605	556	425	1340	1030	2370	311	142	132	83	443	225	668	1783	1255	3038
25	Bishan Gurracha Admin Town	110	98	52	58	162	156	318	10	4	18	11	28	15	43	190	171	361
26	Bishoftu Admin Town	1306	1573	1125	1296	2431	2869	5300	694	579	460	419	1154	998	2152	3585	3867	7452
27	Burrayu Admin Town	663	845	490	634	1153	1479	2632	197	182	133	198	330	380	710	1483	1859	3342
28	Dukam Admin Town	381	451	269	322	650	773	1423	118	90	75	65	193	155	348	843	928	1771
29	Galan Admin Town	179	149	137	118	316	267	583	34	23	21	17	55	40	95	371	307	678
30	Holeta Admin Town	947	809	757	619	1704	1428	3132	290	123	129	91	419	214	633	2123	1642	3765
31	Jimma Admin Town	1874	1908	1257	1381	3131	3289	6420	471	553	560	591	1031	1144	2175	4162	4433	8595
32	L/T/L/Dadhi Admin Town	327	293	221	286	548	579	1127	109	94	73	78	182	172	354	730	751	1481
33	Mojo Admin Town	804	953	508	708	1312	1661	2973	150	118	119	90	269	208	477	1581	1869	3450
34	Nekemte Admin Town	1997	2070	1519	1556	3516	3626	7142	1092	1094	1323	1274	2415	2368	4783	5931	5994	11925
35	Robe Admin Town	1008	1075	932	911	1940	1986	3926	265	215	143	176	408	391	799	2348	2377	4725
36	Sabata Admin Town	1104	1204	659	863	1763	2067	3830	200	185	185	136	385	321	706	2148	2388	4536
37	Shashamane Admin Town	2092	1617	1283	1127	3375	2744	6119	792	449	319	284	1111	733	1844	4486	3477	7963
38	Sululta Admin Town	440	420	261	286	701	706	1407	79	64	44	48	123	112	235	824	818	1642
39	Woliso Admin Town	1148	1091	953	987	2101	2078	4179	388	227	301	288	689	515	1204	2790	2593	5383
Total Oromia		229738	171989	162838	127662	392576	299651	692227	48521	31698	41080	32738	89601	64436	154037	482177	364087	846264

Table 1.3.5. None Government Secondary Schools Enrolment by Grade

Non Government Secondary Schools Enrolment by Grade in 2010 (2017/18 G.C)																		
SN	Zone /Administrative town/	Grade 9		Grade 10		Grade (9-10)			Grade 11		Grade 12		Grade (11-12)			Grade (9-12)		
		M	F	M	F	M	F	T	M	F	M	F	T	M	F	T		
1	Arsi	28	28	26	15	54	43	97	0	0	0	0	0	0	0	54	43	97
2	Bale	0	0	0	0	0	0	0	0	0	0	0	0	0	0	0	0	0
3	Borana	0	0	0	0	0	0	0	0	0	0	0	0	0	0	0	0	0
4	Buno Beddelle	0	0	0	0	0	0	0	0	0	0	0	0	0	0	0	0	0
5	East Hararge	58	73	52	52	110	125	235	30	31	18	22	48	53	101	158	178	336
6	East Shoa	337	302	282	247	619	549	1168	104	70	96	88	200	158	358	819	707	1526
7	East Wollegga	0	0	0	0	0	0	0	0	0	0	0	0	0	0	0	0	0
8	Guji	0	0	0	0	0	0	0	0	0	0	0	0	0	0	0	0	0
9	Horo Guduru Wollega	29	65	53	73	82	138	220	0	0	0	0	0	0	0	82	138	220
10	Ilu Aba Bora	0	0	0	0	0	0	0	0	0	0	0	0	0	0	0	0	0
11	Jimma	0	0	0	0	0	0	0	0	0	0	0	0	0	0	0	0	0
12	Kellem Wollegga	78	50	72	55	150	105	255	75	41	0	0	75	41	116	225	146	371
13	North Shoa	0	0	0	0	0	0	0	0	0	0	0	0	0	0	0	0	0
14	OSZS Finfinne	16	16	8	24	24	40	64	0	0	0	0	0	0	0	24	40	64
15	South West Shoa	0	0	0	0	0	0	0	0	0	0	0	0	0	0	0	0	0
16	West Arsi	543	428	806	623	1349	1051	2400	302	228	351	300	653	528	1181	2002	1579	3581
17	West Guji	0	0	0	0	0	0	0	0	0	0	0	0	0	0	0	0	0
18	West Hararge	0	0	0	0	0	0	0	0	0	0	0	0	0	0	0	0	0
19	West Shoa	106	98	94	48	200	146	346	68	61	122	81	190	142	332	390	288	678
20	West Wollega	673	634	577	497	1250	1131	2381	260	145	746	365	1006	510	1516	2256	1641	3897
21	Adama Admin Town	1548	1644	1326	1429	2874	3073	5947	364	476	372	474	736	950	1686	3610	4023	7633
22	Ambo Admin Town	71	74	73	92	144	166	310	34	39	55	46	89	85	174	233	251	484
23	Asalla Admin Town	424	436	476	384	900	820	1720	0	0	0	0	0	0	0	900	820	1720
24	Batu Admin Town	248	310	196	185	444	495	939	172	129	137	99	309	228	537	753	723	1476
25	Bishan Gurracha Admin Town	0	0	0	0	0	0	0	0	0	0	0	0	0	0	0	0	0
26	Bishoftu Admin Town	538	598	453	488	991	1086	2077	135	135	110	124	245	259	504	1236	1345	2581
27	Burrayyu Admin Town	79	109	62	94	141	203	344	27	58	9	34	36	92	128	177	295	472
28	Dukam Admin Town	55	65	70	76	125	141	266	0	0	0	0	0	0	0	125	141	266
29	Galan Admin Town	0	0	0	0	0	0	0	0	0	0	0	0	0	0	0	0	0
30	Holeta Admin Town	0	0	0	0	0	0	0	0	0	0	0	0	0	0	0	0	0
31	Jimma Admin Town	246	354	211	305	457	659	1116	74	132	104	142	178	274	452	635	933	1568
32	L/T/L/Dadhi Admin Town	39	39	24	24	63	63	126	15	21	10	18	25	39	64	88	102	190
33	Mojo Admin Town	85	112	76	72	161	184	345	72	76	61	65	133	141	274	294	325	619
34	Nekemte Admin Town	309	327	313	408	622	735	1357	133	125	203	133	336	258	594	958	993	1951
35	Robe Admin Town	0	0	0	0	0	0	0	0	0	0	0	0	0	0	0	0	0
36	Sabata Admin Town	415	508	369	419	784	927	1711	265	261	202	227	467	488	955	1251	1415	2666
37	Shashamanne Admin Town	678	625	943	732	1621	1357	2978	436	384	517	404	953	788	1741	2574	2145	4719
38	Sululta Admin Town	0	0	0	0	0	0	0	0	0	0	0	0	0	0	0	0	0
39	Woliso Admin Town	12	6	0	0	12	6	18	0	0	0	0	0	0	0	12	6	18
Total Oromia		6615	6901	6562	6342	13177	13243	26420	2566	2412	3113	2622	5679	5034	10713	18856	18277	37133

I. Secondary Schools Enrolment by Locality (9-12)

TABLE 1.3.6 URBAN SECONDARY EDUCATION ENROLMENT BY GRADE

Urban Secondary Education Enrolment by Grade in 2010 (2017/18 G.C.)																		
SN	Zones /Administrative Town	Grade 9		Grade 10		Grade (9-10)			Grade 11		Grade 12		Grade (11-12)			Total Grade (9-12)		
		M	F	M	F	M	F	T	M	F	M	F	M	F	T	M	F	T
1	Arsi	17310	12523	10293	8415	27603	20938	48541	3199	1666	1844	1134	5043	2800	7843	32646	23738	56384
2	Bale	5867	4423	3828	3181	9695	7604	17299	1487	856	776	549	2263	1405	3668	11958	9009	20967
3	Borana	1556	1441	1132	1090	2688	2531	5219	924	675	604	412	1528	1087	2615	4216	3618	7834
4	Buno Beddelle	3640	3235	2302	1906	5942	5141	11083	326	192	338	292	664	484	1148	6606	5625	12231
5	East Hararge	12917	5884	7685	3929	20602	9813	30415	2534	819	2143	762	4677	1581	6258	25279	11394	36673
6	East Shoa	5714	4804	3979	3420	9693	8224	17917	863	468	462	367	1325	835	2160	11018	9059	20077
7	East Wollega	9055	7909	8404	7362	17459	15271	32730	3904	3275	3348	3378	7252	6653	13905	24711	21924	46635
8	Guji	5940	3073	3608	2176	9548	5249	14797	1397	534	1001	524	2398	1058	3456	11946	6307	18253
9	Horo Guduru Wollega	5245	4879	4728	4324	9973	9203	19176	2571	2198	2168	2169	4739	4367	9106	14712	13570	28282
10	Ilu Aba Bora	5132	4641	2650	2267	7782	6908	14690	586	361	428	397	1014	758	1772	8796	7666	16462
11	Jimma	11418	11015	8015	8164	19433	19179	38612	1419	978	1854	1797	3273	2775	6048	22706	21954	44660
12	Kellem Wollega	8464	6566	6015	4874	14479	11440	25919	1856	1464	1950	1634	3806	3098	6904	18285	14538	32823
13	North Shoa	7193	5946	5544	4908	12737	10854	23591	2802	1913	1602	1257	4404	3170	7574	17141	14024	31165
14	OS2S Finfinne	2526	2196	1682	1379	4208	3575	7783	540	303	341	207	881	510	1391	5089	4085	9174
15	South West Shoa	5101	3687	4108	3073	9209	6760	15969	907	434	699	334	1606	768	2374	10815	7528	18343
16	West Arsi	9460	6612	6679	5286	16139	11898	28037	1768	950	1427	1049	3195	1999	5194	19334	13897	33231
17	West Guji	5684	2669	3771	1943	9455	4612	14067	1141	381	586	262	1727	643	2370	11182	5255	16437
18	West Hararge	7738	4052	5307	2818	13045	6870	19915	1920	538	1308	377	3228	915	4143	16273	7785	24058
19	West Shoa	13057	10711	10969	8843	24026	19554	43580	5639	3861	4046	3230	9685	7091	16776	33711	26645	60356
20	West Wollega	14201	12276	10026	8814	24227	21090	45317	3602	2851	8080	6648	11682	9499	21181	35909	30589	66498
21	Adama Admin Town	4333	4912	3369	4084	7702	8996	16698	1942	1623	1468	1584	3410	3207	6617	11112	12203	23315
22	Ambo Admin Town	1349	1359	1507	1348	2856	2707	5563	673	671	625	582	1298	1253	2551	4154	3960	8114
23	Asalla Admin Town	1989	1981	1694	1556	3683	3537	7220	1179	776	769	476	1948	1252	3200	5631	4789	10420
24	Batu Admin Town	1032	915	752	610	1784	1525	3309	483	271	269	182	752	453	1205	2536	1978	4514
25	Bishan Gurracha Admin Town	110	98	52	58	162	156	318	10	4	18	11	28	15	43	190	171	361
26	Bishoftu Admin Town	1844	2171	1578	1784	3422	3955	7377	829	714	570	543	1399	1257	2656	4821	5212	10033
27	Burrayyu Admin Town	742	954	552	728	1294	1682	2976	224	240	142	232	366	472	838	1660	2154	3814
28	Dukam Admin Town	436	516	339	398	775	914	1689	118	90	75	65	193	155	348	968	1069	2037
29	Galan Admin Town	179	149	137	118	316	267	583	34	23	21	17	55	40	95	371	307	678
30	Holeta Admin Town	947	809	757	619	1704	1428	3132	290	123	129	91	419	214	633	2123	1642	3765
31	Jimma Admin Town	2120	2262	1468	1686	3588	3948	7536	545	685	664	733	1209	1418	2627	4797	5366	10163
32	L/T/L/Dadhi Admin Town	366	332	245	310	611	642	1253	124	115	83	96	207	211	418	818	853	1671
33	Mojo Admin Town	889	1065	584	780	1473	1845	3318	222	194	180	155	402	349	751	1875	2194	4069
34	Nekemte Admin Town	2306	2397	1832	1964	4138	4361	8499	1225	1219	1526	1407	2751	2626	5377	6889	6987	13876
35	Robe Admin Town	1008	1075	932	911	1940	1986	3926	265	215	143	176	408	391	799	2348	2377	4725
36	Sabata Admin Town	1519	1712	1028	1282	2547	2994	5541	465	446	387	363	852	809	1661	3399	3803	7202
37	Shashamane Admin Town	2770	2242	2226	1859	4996	4101	9097	1228	833	836	688	2064	1521	3585	7060	5622	12682
38	Sululta Admin Town	440	420	261	286	701	706	1407	79	64	44	48	123	112	235	824	818	1642
39	Woliso Admin Town	1160	1097	953	987	2113	2084	4197	388	227	301	288	689	515	1204	2802	2599	5401
Total Oromia		182757	145008	130991	109540	313748	254548	568296	49708	33250	43255	34516	92963	67766	160729	406711	322314	729025

TABLE 1.3.7 RURAL SECONDARY EDUCATION ENROLMENT BY GRADE

Rural Secondary Education Enrolment by Grade in 2010 (2017/18 G.C.)																		
SN	Zones /Administrative Town	Grade 9		Grade 10		Grade (9-10)			Grade 11		Grade 12		Grade (11-12)			Total Grade (9-12)		
		M	F	M	F	M	F	T	M	F	M	F	M	F	T	M	F	T
1	Arsi	3553	1927	2311	1433	5864	3360	9224	159	70	76	44	235	114	349	6099	3474	9573
2	Bale	2390	1292	1606	993	3996	2285	6281	70	39	42	23	112	62	174	4108	2347	6455
3	Borana	486	366	352	227	838	593	1431	0	0	0	0	0	0	0	838	593	1431
4	Buno Beddelle	1963	1398	1354	959	3317	2357	5674	0	0	0	0	0	0	0	3317	2357	5674
5	East Hararge	2620	840	1529	558	4149	1398	5547	0	0	0	0	0	0	0	4149	1398	5547
6	East Shoa	881	680	544	463	1425	1143	2568	246	233	231	240	477	473	950	1902	1616	3518
7	East Wollegga	2447	1795	2935	2017	5382	3812	9194	0	0	0	0	0	0	0	5382	3812	9194
8	Guji	5078	1816	3396	1139	8474	2955	11429	167	53	123	53	290	106	396	8764	3061	11825
9	Horo Guduru Wollega	2359	2079	1850	1488	4209	3567	7776	346	230	253	267	599	497	1096	4808	4064	8872
10	Illu Aba Bora	3576	2313	1908	1226	5484	3539	9023	0	0	0	0	0	0	0	5484	3539	9023
11	Jimma	6480	6332	3952	3622	10432	9954	20386	0	0	0	0	0	0	0	10432	9954	20386
12	Kellem Wollegga	2611	1662	2004	1352	4615	3014	7629	171	117	80	70	251	187	438	4866	3201	8067
13	North Shoa	1560	1187	1169	934	2729	2121	4850	0	0	0	0	0	0	0	2729	2121	4850
14	OSZS Finfinne	739	408	298	162	1037	570	1607	55	28	31	23	86	51	137	1123	621	1744
15	South West Shoa	530	286	445	252	975	538	1513	46	23	14	11	60	34	94	1035	572	1607
16	West Arsi	1659	891	1346	756	3005	1647	4652	86	43	47	54	133	97	230	3138	1744	4882
17	West Guji	2231	640	1980	569	4211	1209	5420	0	0	0	0	0	0	0	4211	1209	5420
18	West Hararge	1854	644	931	318	2785	962	3747	0	0	0	0	0	0	0	2785	962	3747
19	West Shoa	3347	2398	2645	1963	5992	4361	10353	0	0	0	0	0	0	0	5992	4361	10353
20	West Wollega	7232	4928	5854	4033	13086	8961	22047	33	24	41	59	74	83	157	13160	9044	22204
Total		53596	33882	38409	24464	92005	58346	150351	1379	860	938	844	2317	1704	4021	94322	60050	154372

II. Secondary Schools Enrolment by Program Mode

Table 1.3.8 Regular Enrolment in Secondary schools by Grade

Regural Enrolment in Secondary schools by Grade in 2010 (2017/18 G.C.)																		
SN	Zones /Administrative Town	Grade 9		Grade 10		Grade (9-10)			Grade 11		Grade 12		Grade (11-12)			Total Grade (9-12)		
		M	F	M	F	M	F	T	M	F	M	F	T	M	F	T		
1	Arsi	20836	14445	12577	9842	33413	24287	57700	3358	1736	1920	1178	5278	2914	8192	38691	27201	65892
2	Bale	8257	5715	5434	4174	13691	9889	23580	1557	895	818	572	2375	1467	3842	16066	11356	27422
3	Borana	2013	1783	1450	1295	3463	3078	6541	924	675	604	412	1528	1087	2615	4991	4165	9156
4	Buno Beddelle	5603	4633	3656	2865	9259	7498	16757	326	192	338	292	664	484	1148	9923	7982	17905
5	East Hararge	15527	6717	9214	4487	24741	11204	35945	2534	819	2143	762	4677	1581	6258	29418	12785	42203
6	East Shoa	6564	5467	4453	3826	11017	9293	20310	1109	701	693	607	1802	1308	3110	12819	10601	23420
7	East Wollega	11502	9704	11339	9379	22841	19083	41924	3904	3275	3348	3378	7252	6653	13905	30093	25736	55829
8	Guji	10709	4746	6816	3244	17525	7990	25515	1564	587	1124	577	2688	1164	3852	20213	9154	29367
9	Horo Guduru Wollega	7431	6888	6462	5754	13893	12642	26535	2903	2420	2404	2432	5307	4852	10159	19200	17494	36694
10	Ilu Aba Bora	8708	6954	4558	3493	13266	10447	23713	586	361	428	397	1014	758	1772	14280	11205	25485
11	Jimma	17898	17347	11959	11784	29857	29131	58988	1328	922	1668	1644	2996	2566	5562	32853	31697	64550
12	Kellem Wollega	11075	8228	8019	6226	19094	14454	33548	2027	1581	2030	1704	4057	3285	7342	23151	17739	40890
13	North Shoa	8753	7133	6713	5842	15466	12975	28441	2802	1913	1602	1257	4404	3170	7574	19870	16145	36015
14	OS2S Finfinne	3265	2604	1980	1541	5245	4145	9390	595	331	372	230	967	561	1528	6212	4706	10918
15	South West Shoa	5326	3760	4230	3109	9556	6869	16425	953	457	713	345	1666	802	2468	11222	7671	18893
16	West Arsi	11119	7503	8025	6042	19144	13545	32689	1854	993	1474	1103	3328	2096	5424	22472	15641	38113
17	West Guji	7890	3307	5751	2512	13641	5819	19460	1141	381	586	262	1727	643	2370	15368	6462	21830
18	West Hararge	9592	4696	6238	3136	15830	7832	23662	1920	538	1308	377	3228	915	4143	19058	8747	27805
19	West Shoa	16363	13089	13600	10800	29963	23889	53852	5639	3861	4046	3230	9685	7091	16776	39648	30980	70628
20	West Wollega	21388	17157	15871	12838	37259	29995	67254	3635	2875	8121	6707	11756	9582	21338	49015	39577	88592
21	Adama Admin Town	3508	4174	2815	3565	6323	7739	14062	1942	1623	1468	1584	3410	3207	6617	9733	10946	20679
22	Ambo Admin Town	1313	1328	1476	1318	2789	2646	5435	673	671	625	582	1298	1253	2551	4087	3899	7986
23	Asalla Admin Town	1895	1916	1665	1529	3560	3445	7005	1179	776	769	476	1948	1252	3200	5508	4697	10205
24	Batu Admin Town	1001	904	752	610	1753	1514	3267	483	271	269	182	752	453	1205	2505	1967	4472
25	Bishan Gurracha Admin Town	110	98	52	58	162	156	318	10	4	18	11	28	15	43	190	171	361
26	Bishoftu Admin Town	1717	2051	1500	1693	3217	3744	6961	829	714	570	543	1399	1257	2656	4616	5001	9617
27	Burrayu Admin Town	667	868	512	668	1179	1536	2715	224	240	142	232	366	472	838	1545	2008	3553
28	Dukam Admin Town	406	497	323	385	729	882	1611	118	90	75	65	193	155	348	922	1037	1959
29	Galan Admin Town	179	149	137	118	316	267	583	34	23	21	17	55	40	95	371	307	678
30	Holeta Admin Town	907	794	744	610	1651	1404	3055	290	123	129	91	419	214	633	2070	1618	3688
31	Jimma Admin Town	1879	2068	1376	1579	3255	3647	6902	545	685	664	733	1209	1418	2627	4464	5065	9529
32	L/T/L/Dadhi Admin Town	320	288	231	304	551	592	1143	124	115	83	96	207	211	418	758	803	1561
33	Mojo Admin Town	859	1031	551	757	1410	1788	3198	222	194	180	155	402	349	751	1812	2137	3949
34	Nekemte Admin Town	2016	2185	1661	1834	3677	4019	7696	1048	1172	1413	1374	2461	2546	5007	6138	6565	12703
35	Robe Admin Town	1008	1075	932	911	1940	1986	3926	265	215	143	176	408	391	799	2348	2377	4725
36	Sabata Admin Town	1404	1616	981	1235	2385	2851	5236	465	446	387	363	852	809	1661	3237	3660	6897
37	Shashamane Admin Town	2730	2235	2172	1842	4902	4077	8979	1228	833	836	688	2064	1521	3585	6966	5598	12564
38	Sululta Admin Town	440	420	261	286	701	706	1407	79	64	44	48	123	112	235	824	818	1642
39	Woliso Admin Town	1143	1092	935	981	2078	2073	4151	388	227	301	288	689	515	1204	2767	2588	5355
Total Oromia		233321	176665	167421	132472	400742	309137	709879	50805	33999	43877	35170	94682	69169	163851	495424	378306	873730

Table1.3.9 Evening Enrolment in Secondary Schools by Grade

Evening Enrolment in Secondary schools by Grade in 2010 (2017/18 G.C.)																		
SN	Zones /Administration Town	Grade 9		Grade 10		(9-10)			Grade 11		Grade 12		(11-12)			Total (9-12)		
		M	F	M	F	M	F	T	M	F	M	F	M	F	T	M	F	T
1	Arsi	27	5	27	6	54	11	65	0	0	0	0	0	0	0	54	11	65
2	Bale	0	0	0	0	0	0	0	0	0	0	0	0	0	0	0	0	0
3	Borana	29	24	34	22	63	46	109	0	0	0	0	0	0	0	63	46	109
4	Buno Beddelle	0	0	0	0	0	0	0	0	0	0	0	0	0	0	0	0	0
5	East Hararge	10	7	0	0	10	7	17	0	0	0	0	0	0	0	10	7	17
6	East Shoa	31	17	70	57	101	74	175	0	0	0	0	0	0	0	101	74	175
7	East Wollegga	0	0	0	0	0	0	0	0	0	0	0	0	0	0	0	0	0
8	Guji	309	143	188	71	497	214	711	0	0	0	0	0	0	0	497	214	711
9	Horo Guduru Wollega	173	70	116	58	289	128	417	14	8	17	4	31	12	43	320	140	460
10	Illu Aba Bora	0	0	0	0	0	0	0	0	0	0	0	0	0	0	0	0	0
11	Jimma	0	0	8	2	8	2	10	91	56	186	153	277	209	486	285	211	496
12	Kellem Wollegga	0	0	0	0	0	0	0	0	0	0	0	0	0	0	0	0	0
13	North Shoa	0	0	0	0	0	0	0	0	0	0	0	0	0	0	0	0	0
14	OSZS Finfinne	0	0	0	0	0	0	0	0	0	0	0	0	0	0	0	0	0
15	South West Shoa	305	213	323	216	628	429	1057	0	0	0	0	0	0	0	628	429	1057
16	West Arsi	0	0	0	0	0	0	0	0	0	0	0	0	0	0	0	0	0
17	West Guji	25	2	0	0	25	2	27	0	0	0	0	0	0	0	25	2	27
18	West Hararge	0	0	0	0	0	0	0	0	0	0	0	0	0	0	0	0	0
19	West Shoa	41	20	14	6	55	26	81	0	0	0	0	0	0	0	55	26	81
20	West Wollega	45	47	9	9	54	56	110	0	0	0	0	0	0	0	54	56	110
21	Adama Admin Town	825	738	554	519	1379	1257	2636	0	0	0	0	0	0	0	1379	1257	2636
22	Ambo Admin Town	36	31	31	30	67	61	128	0	0	0	0	0	0	0	67	61	128
23	Asalla Admin Town	94	65	29	27	123	92	215	0	0	0	0	0	0	0	123	92	215
24	Batu Admin Town	31	11	0	0	31	11	42	0	0	0	0	0	0	0	31	11	42
25	Bishan Gurracha Admin Town	0	0	0	0	0	0	0	0	0	0	0	0	0	0	0	0	0
26	Bishoftu Admin Town	127	120	78	91	205	211	416	0	0	0	0	0	0	0	205	211	416
27	Burrayyu Admin Town	75	86	40	60	115	146	261	0	0	0	0	0	0	0	115	146	261
28	Dukam Admin Town	30	19	16	13	46	32	78	0	0	0	0	0	0	0	46	32	78
29	Galan Admin Town	0	0	0	0	0	0	0	0	0	0	0	0	0	0	0	0	0
30	Holeta Admin Town	40	15	13	9	53	24	77	0	0	0	0	0	0	0	53	24	77
31	Jimma Admin Town	241	194	92	107	333	301	634	0	0	0	0	0	0	0	333	301	634
32	L/T/L/Dadhi Admin Town	46	44	14	6	60	50	110	0	0	0	0	0	0	0	60	50	110
33	Mojo Admin Town	30	34	33	23	63	57	120	0	0	0	0	0	0	0	63	57	120
34	Nekemte Admin Town	290	212	171	130	461	342	803	177	47	113	33	290	80	370	751	422	1173
35	Robe Admin Town	0	0	0	0	0	0	0	0	0	0	0	0	0	0	0	0	0
36	Sabata Admin Town	115	96	47	47	162	143	305	0	0	0	0	0	0	0	162	143	305
37	Shashamanne Admin Town	40	7	54	17	94	24	118	0	0	0	0	0	0	0	94	24	118
38	Sululta Admin Town	0	0	0	0	0	0	0	0	0	0	0	0	0	0	0	0	0
39	Woliso Admin Town	17	5	18	6	35	11	46	0	0	0	0	0	0	0	35	11	46
Total		3032	2225	1979	1532	5011	3757	8768	282	111	316	190	598	301	899	5609	4058	9667

III. Secondary (11-12) Schools Enrolment by Stream

TABLE 1.3.10 SECONDARY (11-12) ENROLMENT BY STREAM (70% NATURAL SCIENCE AND 30% SOCIAL SCIENCE)

Secondary (11-12) Enrolment By Stream (70% Natural Science and 30% Social Science) in 2010 (2017/18 G.C)																						
SN	Zone/ Administrative Towns	Natura Science							Social Science							Total (11-12)			Percentage		Gap	
		Grade 11		Grade 12		Total			Grade 11		Grade 12		Total			NS+SS			70% NS	30% SS	Natural Science	Social Science
		M	F	M	F	M	F	T	M	F	M	F	M	F	T	M	F	T				
1	Arsi	2071	952	1168	584	3239	1536	4775	1287	784	752	594	2039	1378	3417	5278	2914	8192	58	42	-12	12
2	Bale	743	340	407	227	1150	567	1717	814	555	411	345	1225	900	2125	2375	1467	3842	45	55	-25	25
3	Borana	433	221	297	129	730	350	1080	491	454	307	283	798	737	1535	1528	1087	2615	41	59	-29	29
4	Buno Beddelle	228	82	201	146	429	228	657	98	110	137	146	235	256	491	664	484	1148	57	43	-13	13
5	East Hararge	1172	379	1210	417	2382	796	3178	1362	440	933	345	2295	785	3080	4677	1581	6258	51	49	-19	19
6	East Shoa	686	426	472	352	1158	778	1936	423	275	221	255	644	530	1174	1802	1308	3110	62	38	-8	8
7	East Wollega	2673	2254	2296	2225	4969	4479	9448	1231	1021	1052	1153	2283	2174	4457	7252	6653	13905	68	32	-2	2
8	Guji	857	322	482	166	1339	488	1827	707	265	642	411	1349	676	2025	2688	1164	3852	47	53	-23	23
9	Horo Guduru Wollega	2045	1533	1630	1495	3675	3028	6703	872	895	791	941	1663	1836	3499	5338	4864	10202	66	34	-4	4
10	Ilu Aba Bora	342	171	251	192	593	363	956	244	190	177	205	421	395	816	1014	758	1772	54	46	-16	16
11	Jimma	827	503	1117	987	1944	1490	3434	592	475	737	810	1329	1285	2614	3273	2775	6048	57	43	-13	13
12	Kellem Wollega	1075	770	1246	973	2321	1743	4064	952	811	784	731	1736	1542	3278	4057	3285	7342	55	45	-15	15
13	North Shoa	1729	1041	1055	751	2784	1792	4576	1073	872	547	506	1620	1378	2998	4404	3170	7574	60	40	-10	10
14	OSZS Finfinne	367	163	211	122	578	285	863	228	168	161	108	389	276	665	967	561	1528	56	44	-14	14
15	South West Shoa	449	171	395	128	844	299	1143	504	286	318	217	822	503	1325	1666	802	2468	46	54	-24	24
16	West Arsi	849	357	826	449	1675	806	2481	1005	636	648	654	1653	1290	2943	3328	2096	5424	46	54	-24	24
17	West Guji	792	232	363	114	1155	346	1501	349	149	223	148	572	297	869	1727	643	2370	63	37	-7	7
18	West Hararge	995	257	709	170	1704	427	2131	925	281	599	207	1524	488	2012	3228	915	4143	51	49	-19	19
19	West Shoa	3573	2222	2632	1784	6205	4006	10211	2066	1639	1414	1446	3480	3085	6565	9685	7091	16776	61	39	-9	9
20	West Wollega	2000	1366	4759	3590	6759	4956	11715	1635	1509	3362	3117	4997	4626	9623	11756	9582	21338	55	45	-15	15
21	Adama Admin Town	1817	1428	1260	1276	3077	2704	5781	125	195	208	308	333	503	836	3410	3207	6617	87	13	17	-17
22	Ambo Admin Town	481	458	482	332	963	790	1753	192	213	143	250	335	463	798	1298	1253	2551	69	31	-1	1
23	Asalla Admin Town	840	509	592	287	1432	796	2228	339	267	177	189	516	456	972	1948	1252	3200	70	30	0	0
24	Batu Admin Town	269	136	169	97	438	233	671	214	135	100	85	314	220	534	752	453	1205	56	44	-14	14
25	Bishan Gurracha Admin Town	3	1	9	1	12	2	14	7	3	9	10	16	13	29	28	15	43	33	67	-37	37
26	Bishoftu Admin Town	664	494	484	414	1148	908	2056	165	220	86	129	251	349	600	1399	1257	2656	77	23	7	-7
27	Burrayu Admin Town	160	158	99	130	259	288	547	64	82	43	102	107	184	291	366	472	838	65	35	-5	5
28	Dukam Admin Town	85	55	57	34	142	89	231	33	35	18	31	51	66	117	193	155	348	66	34	-4	4
29	Galan Admin Town	22	10	19	10	41	20	61	12	13	2	7	14	20	34	55	40	95	64	36	-6	6
30	Holeta Admin Town	220	80	93	63	313	143	456	70	43	36	28	106	71	177	419	214	633	72	28	2	-2
31	Jimma Admin Town	545	685	158	231	703	916	1619			506	502	506	502	1008	1209	1418	2627	62	38	-8	8
32	L/T/L/Dadhi Admin Town	88	75	60	73	148	148	296	36	40	23	23	59	63	122	207	211	418	71	29	1	-1
33	Mojo Admin Town	158	128	143	83	301	211	512	64	66	37	72	101	138	239	402	349	751	68	32	-2	2
34	Nekemte Admin Town	855	733	1128	911	1983	1644	3627	370	486	398	496	768	982	1750	2751	2626	5377	67	33	-3	3
35	Robe Admin Town	190	132	99	108	289	240	529	75	83	44	68	119	151	270	408	391	799	66	34	-4	4
36	Sabata Admin Town	330	273	281	226	611	499	1110	135	173	106	137	241	310	551	852	809	1661	67	33	-3	3
37	Shashamanne Admin Town	823	522	620	454	1443	976	2419	405	311	216	234	621	545	1166	2064	1521	3585	67	33	-3	3
38	Sululta Admin Town	47	40	35	18	82	58	140	32	24	9	30	41	54	95	123	112	235	60	40	-10	10
39	Woliso Admin Town	251	148	225	184	476	332	808	137	79	76	104	213	183	396	689	515	1204	67	33	-3	3
Total Oromia		31724	19829	27765	19957	59489	39786	99275	19291	14266	16483	15433	35774	29699	65473	95263	69485	164748	60	40	-10	10

IV. Secondary Schools Special Need Education Enrolment by Type of Disability

TABLE 1.3.11 SECONDARY SCHOOLS SPECIAL NEED EDUCATION ENROLMEN

Secondary Education Special Need Education Enrolment by Type of Disability 2010 (2017/18 G.C.)																		
Zone / Administrative towns	Disability by Type	Grade 9		Grade 10		Grade 9-10			Grade		Grade		Grade 11-12			Grade 9-12		
		M	F	M	F	M	F	T	M	F	M	F	M	F	T	M	F	T
Arsi	Partial Vision Problem	36	17	17	5	53	22	75	1	1	2	1	3	2	5	56	24	80
	Severe Vision Problem	0	2	0	0	0	2	2	0	1	3	3	3	4	7	3	6	9
	Partial Hearing Problem	21	10	15	4	36	14	50	3	2	1	3	4	5	9	40	19	59
	Severe Hearing Problem	6	2	4	2	10	4	14	2	1	1	0	3	1	4	13	5	18
	Partial Physical Impairment	24	17	18	8	42	25	67	4	2	3	5	7	7	14	49	32	81
	Severe Physical Impairment	8	2	4	1	12	3	15	3	1	1	0	4	1	5	16	4	20
	Partial Mental Difficulty	14	7	7	4	21	11	32	1	3	2	3	3	6	9	24	17	41
	Severe Mental Difficulty	0	0	0	0	0	0	0	1	0	1	0	2	0	2	2	0	2
	Partial Communication Difficul	8	3	2	0	10	3	13	1	0	1	0	2	0	2	12	3	15
	Severe Communication Difficult	0	0	1	0	1	0	1	0	0	0	0	0	0	0	1	0	1
	Partial Behavioral and Social	10	4	3	2	13	6	19	3	1	0	2	3	3	6	16	9	25
	Severe Behavioral and Social P	0	0	0	3	0	3	3	0	1	1	0	1	1	2	1	4	5
	Partial Learning Problem	14	9	6	4	20	13	33	0	1	0	2	0	3	3	20	16	36
	Severe Learning Problem	0	0	0	1	0	1	1	0	0	0	0	0	0	0	0	1	1
	Multi-Disability of Vision and Hearing	1	2	1	1	2	3	5	0	0	0	0	0	0	0	2	3	5
	Autism	1	0	0	0	1	0	1	1	0	0	0	1	0	1	2	0	2
	Multi-Disability of Vision and Movement	2	0	1	0	3	0	3	0	0	0	0	0	0	0	3	0	3
Multi-Disability of Hearing and Movement	1	0	1	0	2	0	2	0	0	0	0	0	0	0	2	0	2	
Total	146	75	80	35	226	110	336	20	14	16	19	36	33	69	262	143	405	
Bale	Partial Vision Problem	23	5	26	3	49	8	57	0	1	0	0	0	1	1	49	9	58
	Severe Vision Problem	0	1	1	0	1	1	2	0	0	0	0	0	0	0	1	1	2
	Partial Hearing Problem	2	2	3	1	5	3	8	0	0	0	0	0	0	0	5	3	8
	Severe Hearing Problem	1	0	0	0	1	0	1	0	0	0	0	0	0	0	1	0	1
	Partial Physical Impairment	1	0	1	0	2	0	2	1	0	0	1	1	1	2	3	1	4
	Severe Physical Impairment	1	2	1	0	2	2	4	1	0	0	0	1	0	1	3	2	5
	Partial Mental Difficulty	2	6	2	1	4	7	11	0	0	0	0	0	0	0	4	7	11
	Severe Mental Difficulty	0	0	0	1	0	1	1	0	0	0	0	0	0	0	0	1	1
	Partial Communication Difficul	0	1	1	2	1	3	4	0	0	0	0	0	0	0	1	3	4
	Severe Communication Difficult	0	1	0	0	0	1	1	0	0	0	0	0	0	0	0	1	1
	Partial Behavioral and Social	1	1	0	1	1	2	3	0	0	0	0	0	0	0	1	2	3
	Severe Behavioral and Social P	1	0	0	0	1	0	1	0	0	0	0	0	0	0	1	0	1
	Partial Learning Problem	0	0	1	1	1	1	2	0	1	0	0	0	1	1	1	2	3
	Multi-Disability of Vision and Hearing	0	1	0	0	0	1	1	0	0	0	0	0	0	0	0	1	1
	Multi-Disability of Vision and Movement	0	0	0	1	0	1	1	0	0	0	0	0	0	0	0	1	1
	Total	32	20	36	11	68	31	99	2	2	0	1	2	3	5	70	34	104

Secondary Education Special Need Education Enrolment by Type of Disability 2010 (2017/18 G.C.)

Zone / Administrative towns	Disability by Type	Grade 9		Grade 10		Grade 9-10			Grade		Grade 11-12			Grade 9-12				
		M	F	M	F	M	F	T	M	F	M	F	T	M	F	T		
Borana	Partial Vision Problem	16	5	10	4	26	9	35	4	0	1	0	5	0	5	31	9	40
	Severe Vision Problem	0	0	0	1	0	1	1	0	0	0	0	0	0	0	0	1	1
	Partial Hearing Problem	2	3	2	1	4	4	8	4	1	1	0	5	1	6	9	5	14
	Severe Hearing Problem	1	1	0	0	1	1	2	0	0	1	0	1	0	1	2	1	3
	Partial Physical Impairment	35	14	36	25	71	39	110	6	2	2	0	8	2	10	79	41	120
	Severe Physical Impairment	0	0	1	0	1	0	1	0	0	0	0	0	0	0	1	0	1
	Partial Mental Difficulty	10	6	8	4	18	10	28	3	5	3	4	6	9	15	24	19	43
	Severe Mental Difficulty	0	0	0	0	0	0	0	1	1	0	0	1	1	2	1	1	2
	Partial Communication Difficul	0	0	1	0	1	0	1	0	0	0	0	0	0	0	1	0	1
	Partial Behavioral and Social	0	0	0	2	0	2	2	0	0	0	0	0	0	0	0	2	2
	Partial Learning Problem	0	0	1	0	1	0	1	0	0	0	0	0	0	0	1	0	1
Total	64	29	59	37	123	66	189	18	9	8	4	26	13	39	149	79	228	
Buno Bedelle	Partial Vision Problem	107	12	60	12	167	24	191	0	0	0	0	0	0	0	167	24	191
	Partial Hearing Problem	6	5	2	1	8	6	14	0	0	0	0	0	0	0	8	6	14
	Severe Hearing Problem	3	2	1	1	4	3	7	0	0	0	0	0	0	0	4	3	7
	Partial Physical Impairment	6	1	2	4	8	5	13	0	0	0	0	0	0	0	8	5	13
	Severe Physical Impairment	2	1	2	2	4	3	7	1	1	0	0	1	1	2	5	4	9
	Partial Mental Difficulty	0	0	1	0	1	0	1	0	0	0	0	0	0	0	1	0	1
	Severe Mental Difficulty	1	2	1	1	2	3	5	0	0	0	0	0	0	0	2	3	5
	Partial Communication Difficul	3	3	1	1	4	4	8	0	0	0	0	0	0	0	4	4	8
	Severe Communication Difficult	1	0	0	0	1	0	1	0	0	0	0	0	0	0	1	0	1
	Partial Behavioral and Social	3	3	2	3	5	6	11	0	0	0	0	0	0	0	5	6	11
	Total	132	29	72	25	204	54	258	1	1	0	0	1	1	2	205	55	260
Guji	Partial Vision Problem	25	6	3	2	28	8	36	0	0	0	0	0	0	0	28	8	36
	Partial Hearing Problem	9	2	0	1	9	3	12	0	0	0	0	0	0	0	9	3	12
	Severe Hearing Problem	2	0	5	0	7	0	7	0	0	0	0	0	0	0	7	0	7
	Partial Physical Impairment	15	5	10	5	25	10	35	0	0	0	0	0	0	0	25	10	35
	Severe Physical Impairment	5	1	2	2	7	3	10	2	1	0	0	2	1	3	9	4	13
	Partial Mental Difficulty	7	2	3	0	10	2	12	0	0	0	0	0	0	0	10	2	12
	Partial Communication Difficul	4	1	4	2	8	3	11	0	0	0	0	0	0	0	8	3	11
	Severe Communication Difficult	2	1	1	0	3	1	4	0	0	0	0	0	0	0	3	1	4
	Partial Behavioral and Social	9	11	4	5	13	16	29	0	0	0	0	0	0	0	13	16	29
	Severe Behavioral and Social P	10	1	3	0	13	1	14	0	0	0	0	0	0	0	13	1	14
	Partial Learning Problem	20	14	5	2	25	16	41	0	0	0	0	0	0	0	25	16	41
	Severe Learning Problem	1	0	0	0	1	0	1	0	0	0	0	0	0	0	1	0	1
	Multi-Disability of Vision and Hearing	2	0	2	0	4	0	4	0	0	0	0	0	0	0	4	0	4
	Multi-Disability of Vision and Movement	0	0	0	0	0	0	0	0	0	0	0	0	0	0	0	0	0
Total	111	44	42	19	153	63	216	2	1	0	0	2	1	3	155	64	219	

Secondary Education Special Need Education Enrolment by Type of Disability 2010 (2017/18 G.C.)

Zone / Administrative towns	Disability by Type	Grade 9		Grade 10		Grade 9-10			Grade 11		Grade 11-12			Grade 9-12					
		M	F	M	F	M	F	T	M	F	M	F	T	M	F	T			
West Arsi	Partial Vision Problem	3	4	9	5	12	9	21	3	0	0	2	3	2	5	15	11	26	
	Severe Vision Problem	0	0	1	3	1	3	4	2	0	0	3	2	3	5	3	6	9	
	Partial Hearing Problem	4	0	3	0	7	0	7	3	0	0	3	3	3	6	10	3	13	
	Severe Hearing Problem	2	2	1	2	3	4	7	3	0	0	2	3	2	5	6	6	12	
	Partial Physical Impairment	9	5	6	4	15	9	24	6	2	1	3	7	5	12	22	14	36	
	Severe Physical Impairment	6	7	6	0	12	7	19	5	0	1	3	6	3	9	18	10	28	
	Partial Mental Difficulty	2	3	1	2	3	5	8	0	0	0	0	0	0	0	3	5	8	
	Severe Communication Difficult	1	0	0	1	1	1	2	0	0	0	0	0	0	0	1	1	2	
	Partial Behavioral and Social	1	1	2	1	3	2	5	0	0	0	0	0	0	0	3	2	5	
	Severe Learning Problem	0	1	1	0	1	1	2	0	0	0	0	0	0	0	1	1	2	
	Multi-Disability of Vision and Hearing	0	0	0	0	0	0	0	0	5	0	0	4	5	4	9	5	4	9
	Multi-Disability of Vision and Movement	0	0	0	0	0	0	0	0	3	0	0	3	3	3	6	3	3	6
Total		28	23	30	18	58	41	99	30	2	2	23	32	25	57	90	66	156	
West Guji	Partial Vision Problem	30	4	23	4	53	8	61	0	0	0	0	0	0	0	53	8	61	
	Partial Hearing Problem	4	3	1	0	5	3	8	0	0	0	0	0	0	0	5	3	8	
	Severe Hearing Problem	1	1	0	0	1	1	2	0	0	0	0	0	0	0	1	1	2	
	Partial Physical Impairment	6	5	1	3	7	8	15	0	0	0	0	0	0	0	7	8	15	
	Severe Physical Impairment	1	0	0	0	1	0	1	0	0	0	0	0	0	0	1	0	1	
	Partial Mental Difficulty	1	0	0	1	1	1	2	0	0	1	0	1	0	1	2	1	3	
	Severe Mental Difficulty	0	0	0	1	0	1	1	0	0	0	0	0	0	0	0	1	1	
	Partial Communication Difficult	1	1	1	2	2	3	5	0	0	0	1	0	1	1	2	4	6	
	Partial Behavioral and Social	0	1	2	0	2	1	3	0	0	0	0	0	0	0	2	1	3	
	Partial Learning Problem	1	0	1	0	2	0	2	0	0	0	0	0	0	0	2	0	2	
Total		45	15	29	11	74	26	100	0	0	1	1	1	1	2	75	27	102	
East Hararge	Partial Vision Problem	118	10	102	9	220	19	239	0	0	1	1	1	1	2	221	20	241	
	Severe Vision Problem	0	0	0	0	0	0	0	1	1	0	1	1	2	3	1	2	3	
	Partial Hearing Problem	2	2	5	3	7	5	12	1	1	0	0	1	1	2	8	6	14	
	Severe Hearing Problem	3	2	1	1	4	3	7	1	1	0	0	1	1	2	5	4	9	
	Partial Physical Impairment	8	4	3	1	11	5	16	0	0	1	0	1	0	1	12	5	17	
	Severe Physical Impairment	4	0	0	2	4	2	6	1	0	1	0	2	0	2	6	2	8	
	Partial Mental Difficulty	21	16	7	3	28	19	47	1	0	0	0	1	0	1	29	19	48	
	Severe Mental Difficulty	0	0	1	0	1	0	1	0	0	0	0	0	0	0	1	0	1	
	Partial Communication Difficult	66	32	18	18	84	50	134	0	0	0	0	0	0	0	84	50	134	
	Severe Communication Difficult	2	1	0	0	2	1	3	0	0	0	0	0	0	0	2	1	3	
	Partial Behavioral and Social	2	0	1	0	3	0	3	0	0	0	0	0	0	0	3	0	3	
	Severe Behavioral and Social P	1	1	1	1	2	2	4	0	0	0	0	0	0	0	2	2	4	
	Partial Learning Problem	0	2	1	0	1	2	3	0	1	0	0	0	1	1	1	3	4	
	Severe Learning Problem	0	0	1	1	1	1	2	0	0	0	0	0	0	0	1	1	2	
Total		227	70	141	39	368	109	477	5	4	3	2	8	6	14	376	115	491	

Secondary Education Special Need Education Enrolment by Type of Disability 2010 (2017/18 G.C.)

Zone / Administrative towns	Disability by Type	Grade 9		Grade 10		Grade 9-10			Grade		Grade		Grade 11-12			Grade 9-12		
		M	F	M	F	M	F	T	M	F	M	F	M	F	T	M	F	T
West Hagege	Partial Vision Problem	40	4	32	4	72	8	80	0	0	0	0	0	0	0	72	8	80
	Severe Vision Problem	0	0	0	0	0	0	0	1	0	0	1	1	1	2	1	1	2
	Partial Hearing Problem	2	0	5	2	7	2	9	0	0	0	0	0	0	0	7	2	9
	Severe Hearing Problem	3	2	1	2	4	4	8	0	0	0	0	0	0	0	4	4	8
	Partial Physical Impairment	2	3	2	1	4	4	8	0	0	0	0	0	0	0	4	4	8
	Severe Physical Impairment	4	2	3	1	7	3	10	0	1	0	0	0	1	1	7	4	11
	Partial Mental Difficulty	4	1	3	0	7	1	8	0	0	0	0	0	0	0	7	1	8
	Severe Mental Difficulty	0	1	1	0	1	1	2	0	0	0	0	0	0	0	1	1	2
	Partial Communication Difficult	3	1	0	0	3	1	4	0	0	0	0	0	0	0	3	1	4
	Severe Communication Difficult	0	0	11	0	11	0	11	0	0	0	0	0	0	0	11	0	11
	Partial Behavioral and Social	7	2	8	0	15	2	17	0	0	0	0	0	0	0	15	2	17
	Severe Behavioral and Social P	22	9	11	9	33	18	51	0	0	0	0	0	0	0	33	18	51
	Partial Learning Problem	6	0	0	0	6	0	6	0	0	0	0	0	0	0	6	0	6
Severe Learning Problem	1	0	0	0	1	0	1	0	0	0	0	0	0	0	1	0	1	
Total		94	25	77	19	171	44	215	1	1	0	1	1	2	3	172	46	218
Horo Guduru Wollega	Partial Vision Problem	14	10	17	6	31	16	47	1	3	1	0	2	3	5	33	19	52
	Severe Vision Problem	3	1	1	1	4	2	6	0	0	0	0	0	0	0	4	2	6
	Partial Hearing Problem	9	5	3	3	12	8	20	1	1	2	0	3	1	4	15	9	24
	Severe Hearing Problem	0	0	0	0	0	0	0	0	1	1	0	1	1	2	1	1	2
	Partial Physical Impairment	6	6	1	1	7	7	14	2	0	2	1	4	1	5	11	8	19
	Severe Physical Impairment	2	2	1	0	3	2	5	4	0	0	2	4	2	6	7	4	11
	Partial Mental Difficulty	1	3	0	0	1	3	4	0	0	0	1	0	1	1	1	4	5
	Severe Mental Difficulty	0	0	1	0	1	0	1	0	0	0	0	0	0	0	1	0	1
	Partial Communication Difficult	4	2	0	0	4	2	6	1	0	0	0	1	0	1	5	2	7
	Partial Behavioral and Social	5	3	1	0	6	3	9	0	0	0	0	0	0	0	6	3	9
	Severe Behavioral and Social P	0	0	0	0	0	0	0	0	0	2	0	2	0	2	2	0	2
	Partial Learning Problem	0	0	0	1	0	1	1	0	0	0	0	0	0	0	0	1	1
	Severe Learning Problem	0	0	0	0	0	0	0	0	1	0	1	0	2	2	0	2	2
	Autism	0	0	0	0	0	0	0	0	1	0	1	0	2	0	2	0	2
	Multi-Disability of Vision and Movement	5	9	3	4	8	13	21	0	0	0	0	0	0	0	8	13	21
Total		49	41	28	16	77	57	134	10	6	9	5	19	11	30	96	68	164
Ilu Aba Bora	Partial Vision Problem	1	1	1	1	2	2	4	0	0	0	0	0	0	0	2	2	4
	Partial Hearing Problem	0	1	0	1	0	2	2	0	1	0	0	0	1	1	0	3	3
	Partial Physical Impairment	0	1	2	0	2	1	3	0	0	0	0	0	0	0	2	1	3
	Severe Physical Impairment	1	0	0	0	1	0	1	0	0	0	0	0	0	0	1	0	1
	Partial Communication Difficult	0	0	0	1	0	1	1	0	0	0	0	0	0	0	0	1	1
	Partial Behavioral and Social	0	1	0	0	0	1	1	0	0	0	0	0	0	0	0	1	1
	Severe Behavioral and Social P	1	0	0	0	1	0	1	0	0	0	0	0	0	0	1	0	1
	Partial Learning Problem	0	1	0	0	0	1	1	0	0	0	0	0	0	0	0	1	1
Total		3	5	3	3	6	8	14	0	1	0	0	0	1	1	6	9	15

Secondary Education Special Need Education Enrolment by Type of Disability 2010 (2017/18 G.C.)

Zone / Administrative towns	Disability by Type	Grade 9		Grade 10		Grade 9-10			Grade 11		Grade 11-12			Grade 9-12				
		M	F	M	F	M	F	T	M	F	M	F	T	M	F	T		
Jimma	Partial Vision Problem	64	11	26	6	90	17	107	0	0	1	2	1	2	3	91	19	110
	Severe Vision Problem	3	0	0	0	3	0	3	1	0	0	0	1	0	1	4	0	4
	Partial Hearing Problem	5	3	4	0	9	3	12	0	0	0	0	0	0	0	9	3	12
	Severe Hearing Problem	1	0	2	0	3	0	3	0	0	0	0	0	0	0	3	0	3
	Partial Physical Impairment	5	5	6	1	11	6	17	0	0	0	0	0	0	0	11	6	17
	Severe Physical Impairment	1	0	1	1	2	1	3	0	1	0	0	0	1	1	2	2	4
	Partial Mental Difficulty	3	0	0	2	3	2	5	0	0	0	1	0	1	1	3	3	6
	Severe Mental Difficulty	1	0	0	1	1	1	2	0	0	0	0	0	0	0	1	1	2
	Partial Communication Difficul	22	15	12	4	34	19	53	0	0	0	0	0	0	0	34	19	53
	Severe Communication Difficult	1	0	0	0	1	0	1	0	0	0	0	0	0	0	1	0	1
	Partial Behavioral and Social	0	0	1	1	1	1	2	0	0	0	0	0	0	0	1	1	2
	Severe Behavioral and Social P	7	2	0	1	7	3	10	0	0	0	0	0	0	0	7	3	10
	Partial Learning Problem	8	11	7	5	15	16	31	0	0	0	0	0	0	0	15	16	31
Total		121	47	59	22	180	69	249	1	1	1	3	2	4	6	182	73	255
OSZS Finfinne	Partial Vision Problem	4	2	2	0	6	2	8	0	0	0	0	0	0	0	6	2	8
	Severe Vision Problem	0	0	0	0	0	0	0	5	5	0	1	5	6	11	5	6	11
	Partial Hearing Problem	0	1	0	0	0	1	1	0	0	0	0	0	0	0	0	1	1
	Partial Physical Impairment	3	2	1	0	4	2	6	1	0	0	0	1	0	1	5	2	7
	Severe Physical Impairment	0	0	0	0	0	0	0	2	0	0	1	2	1	3	2	1	3
	Partial Mental Difficulty	1	0	0	0	1	0	1	0	0	0	0	0	0	0	1	0	1
	Partial Communication Difficul	0	0	0	1	0	1	1	0	0	0	0	0	0	0	0	1	1
	Severe Communication Difficult	0	1	0	0	0	1	1	0	0	0	0	0	0	0	0	1	1
	Partial Learning Problem	0	0	2	0	2	0	2	0	0	0	0	0	0	0	2	0	2
Total		8	6	5	1	13	7	20	8	5	0	2	8	7	15	21	14	35
Kellem Wollega	Partial Vision Problem	26	6	8	6	34	12	46	2	0	0	1	2	1	3	36	13	49
	Severe Vision Problem	0	1	1	0	1	1	2	0	0	0	0	0	0	0	1	1	2
	Partial Hearing Problem	3	1	3	5	6	6	12	0	0	0	0	0	0	0	6	6	12
	Severe Hearing Problem	0	1	0	0	0	1	1	0	0	1	1	1	1	2	1	2	3
	Partial Physical Impairment	7	2	1	1	8	3	11	2	0	1	0	3	0	3	11	3	14
	Severe Physical Impairment	0	1	0	2	0	3	3	0	1	0	1	0	2	2	0	5	5
	Partial Mental Difficulty	0	2	2	3	2	5	7	0	0	0	0	0	0	0	2	5	7
	Severe Mental Difficulty	0	0	0	1	0	1	1	0	0	0	0	0	0	0	0	1	1
	Partial Communication Difficul	0	2	1	2	1	4	5	1	0	0	0	1	0	1	2	4	6
	Severe Communication Difficult	0	1	0	0	0	1	1	0	0	0	0	0	0	0	0	1	1
	Partial Behavioral and Social	4	0	2	0	6	0	6	0	0	0	0	0	0	0	6	0	6
	Partial Learning Problem	2	2	1	0	3	2	5	0	0	0	0	0	0	0	3	2	5
	Multi-Disability of Vision and Movement	1	0	0	0	1	0	1	0	0	0	0	0	0	0	1	0	1
Total		43	19	19	20	62	39	101	5	1	2	3	7	4	11	69	43	112

Secondary Education Special Need Education Enrolment by Type of Disability 2010 (2017/18 G.C.)

Zone / Administrative towns	Disability by Type	Grade 9		Grade 10		Grade 9-10			Grade		Grade			Grade 11-12			Grade 9-12		
		M	F	M	F	M	F	T	M	F	M	F	M	F	T	M	F	T	
East Shoa	Partial Vision Problem	18	4	27	2	45	6	51	1	1	0	0	1	1	2	46	7	53	
	Severe Vision Problem	0	1	0	0	0	1	1	0	0	0	0	0	0	0	0	1	1	
	Partial Hearing Problem	6	4	3	2	9	6	15	0	0	0	0	0	0	0	9	6	15	
	Severe Hearing Problem	1	0	1	1	2	1	3	0	0	0	0	0	0	0	2	1	3	
	Partial Physical Impairment	2	1	2	1	4	2	6	0	0	0	0	0	0	0	4	2	6	
	Severe Physical Impairment	1	0	0	0	1	0	1	0	0	0	0	0	0	0	1	0	1	
	Partial Mental Difficulty	3	3	1	1	4	4	8	0	0	0	0	0	0	0	4	4	8	
	Partial Communication Difficul	3	2	1	1	4	3	7	0	0	0	0	0	0	0	4	3	7	
	Partial Behavioral and Social	0	0	1	0	1	0	1	0	0	0	0	0	0	0	1	0	1	
	Partial Learning Problem	5	6	0	0	5	6	11	0	0	0	0	0	0	0	5	6	11	
	Severe Learning Problem	1	0	0	0	1	0	1	0	0	0	0	0	0	0	1	0	1	
	Multi-Disability of Vision and Hearing	1	1	0	0	1	1	2	0	0	0	0	0	0	0	1	1	2	
Total		41	22	36	8	77	30	107	1	1	0	0	1	1	2	78	31	109	
North Shoa	Partial Vision Problem	36	6	23	4	59	10	69	0	0	1	0	1	0	1	60	10	70	
	Severe Vision Problem	0	0	2	2	2	2	4	0	0	0	0	0	0	0	2	2	4	
	Partial Hearing Problem	3	1	0	2	3	3	6	0	0	2	1	2	1	3	5	4	9	
	Severe Hearing Problem	2	1	1	0	3	1	4	1	0	0	1	1	1	2	4	2	6	
	Partial Physical Impairment	12	5	8	5	20	10	30	1	0	0	0	1	0	1	21	10	31	
	Severe Physical Impairment	3	2	0	0	3	2	5	2	2	1	0	3	2	5	6	4	10	
	Partial Mental Difficulty	2	1	0	1	2	2	4	0	0	0	0	0	0	0	2	2	4	
	Severe Mental Difficulty	1	0	0	0	1	0	1	0	0	0	0	0	0	0	1	0	1	
	Partial Communication Difficul	0	0	0	1	0	1	1	0	0	0	0	0	0	0	0	1	1	
	Severe Communication Difficult	0	1	0	0	0	1	1	0	0	0	0	0	0	0	0	1	1	
	Partial Behavioral and Social	0	0	1	0	1	0	1	0	0	0	1	0	1	1	1	1	2	
	Severe Behavioral and Social P	0	1	0	0	0	1	1	0	0	0	0	0	0	0	0	1	1	
	Partial Learning Problem	0	0	0	2	0	2	2	0	0	0	0	0	0	0	0	2	2	
	Total		59	18	35	17	94	35	129	4	2	4	3	8	5	13	102	40	142
South West Shoa	Partial Vision Problem	11	8	8	5	19	13	32	1	0	1	0	2	0	2	21	13	34	
	Severe Vision Problem	0	0	1	0	1	0	1	0	0	0	0	0	0	0	1	0	1	
	Partial Hearing Problem	4	4	4	1	8	5	13	0	0	0	0	0	0	0	8	5	13	
	Severe Hearing Problem	1	0	0	0	1	0	1	0	0	0	0	0	0	0	1	0	1	
	Partial Physical Impairment	4	7	2	2	6	9	15	0	1	1	1	1	2	3	7	11	18	
	Severe Physical Impairment	2	5	6	4	8	9	17	1	0	0	0	1	0	1	9	9	18	
	Partial Mental Difficulty	1	1	0	0	1	1	2	1	0	0	0	1	0	1	2	1	3	
	Partial Communication Difficul	0	0	1	0	1	0	1	0	0	0	0	0	0	0	1	0	1	
	Partial Behavioral and Social	0	0	1	3	1	3	4	0	0	0	0	0	0	0	1	3	4	
	Severe Behavioral and Social P	3	4	2	3	5	7	12	0	0	0	0	0	0	0	5	7	12	
	Partial Learning Problem	0	1	2	0	2	1	3	0	0	0	0	0	0	0	2	1	3	
	Autism	9	13	11	5	20	18	38	0	1	0	1	0	2	2	20	20	40	
	Multi-Disability of Vision and Movement	0	0	0	0	0	0	0	1	0	0	1	1	1	2	1	1	2	
Total		35	43	38	23	73	66	139	4	2	2	3	6	5	11	79	71	150	

Secondary Education Special Need Education Enrolment by Type of Disability 2010 (2017/18 G.C.)

Zone / Administrative towns	Disability by Type	Grade 9		Grade 10		Grade 9-10			Grade		Grade		Grade 11-12			Grade 9-12		
		M	F	M	F	M	F	T	M	F	M	F	M	F	T	M	F	T
West Shoa	Partial Vision Problem	35	28	29	20	64	48	112	1	1	1	1	2	2	4	66	50	116
	Severe Vision Problem	0	0	0	0	0	0	0	1	0	0	0	1	0	1	1	0	1
	Partial Hearing Problem	41	28	27	21	68	49	117	1	0	0	0	1	0	1	69	49	118
	Severe Hearing Problem	3	1	4	0	7	1	8	0	0	0	0	0	0	0	7	1	8
	Partial Physical Impairment	44	39	30	29	74	68	142	4	0	1	0	5	0	5	79	68	147
	Severe Physical Impairment	12	11	5	5	17	16	33	2	1	0	0	2	1	3	19	17	36
	Partial Mental Difficulty	23	12	10	4	33	16	49	0	1	0	0	0	1	1	33	17	50
	Severe Mental Difficulty	2	1	1	1	3	2	5	0	0	0	0	0	0	0	3	2	5
	Partial Communication Difficul	19	8	16	12	35	20	55	0	0	0	0	0	0	0	35	20	55
	Severe Communication Difficult	4	3	5	2	9	5	14	0	0	0	0	0	0	0	9	5	14
	Partial Behavioral and Social	21	13	15	32	36	45	81	0	0	0	0	0	0	0	36	45	81
	Severe Behavioral and Social P	35	25	9	3	44	28	72	0	0	0	0	0	0	0	44	28	72
	Partial Learning Problem	17	15	9	8	26	23	49	0	0	0	0	0	0	0	26	23	49
	Severe Learning Problem	27	24	12	11	39	35	74	0	0	0	0	0	0	0	39	35	74
	Multi-Disability of Vision and Hearing	1	2	1	3	2	5	7	0	0	0	0	0	0	0	2	5	7
Autism	13	6	9	5	22	11	33	0	0	0	0	0	0	0	22	11	33	
Total		297	216	182	156	479	372	851	9	3	2	1	11	4	15	490	376	866
East Wollega	Partial Vision Problem	11	5	15	3	26	8	34	1	0	1	1	2	1	3	28	9	37
	Severe Vision Problem	0	1	0	0	0	1	1	0	0	0	0	0	0	0	0	1	1
	Partial Hearing Problem	4	2	4	3	8	5	13	1	0	0	1	1	1	2	9	6	15
	Severe Hearing Problem	0	0	0	0	0	0	0	0	1	0	0	0	1	1	0	1	1
	Partial Physical Impairment	3	7	6	2	9	9	18	0	0	0	0	0	0	0	9	9	18
	Severe Physical Impairment	0	0	1	0	1	0	1	0	1	0	0	0	1	1	1	1	2
	Partial Mental Difficulty	2	1	2	1	4	2	6	0	0	0	0	0	0	0	4	2	6
	Partial Communication Difficul	0	2	0	1	0	3	3	0	0	0	0	0	0	0	0	3	3
	Severe Communication Difficult	0	0	0	1	0	1	1	0	0	0	0	0	0	0	0	1	1
	Severe Behavioral and Social P	0	0	0	0	0	0	0	0	0	0	1	0	1	1	0	1	1
	Partial Learning Problem	0	0	0	0	0	0	0	0	0	0	0	0	0	0	0	0	0
	Multi-Disability of Vision and Hearing	1	1	1	0	2	1	3	0	0	0	0	0	0	0	2	1	3
Total		21	19	29	11	50	30	80	2	2	1	3	3	5	8	53	35	88
West Wollega	Partial Vision Problem	18	9	26	10	44	19	63	0	1	2	1	2	2	4	46	21	67
	Severe Vision Problem	2	1	3	0	5	1	6	0	0	0	0	0	0	0	5	1	6
	Partial Hearing Problem	10	12	13	6	23	18	41	2	1	1	0	3	1	4	26	19	45
	Severe Hearing Problem	2	1	2	1	4	2	6	0	0	1	0	1	0	1	5	2	7
	Partial Physical Impairment	18	8	8	12	26	20	46	1	2	5	2	6	4	10	32	24	56
	Severe Physical Impairment	1	2	2	1	3	3	6	0	1	0	0	0	1	1	3	4	7
	Partial Mental Difficulty	5	3	3	3	8	6	14	0	1	3	1	3	2	5	11	8	19
	Severe Mental Difficulty	0	1	0	1	0	2	2	0	0	0	0	0	0	0	0	2	2
	Partial Communication Difficul	12	17	12	20	24	37	61	0	0	0	0	0	0	0	24	37	61
	Partial Behavioral and Social	10	13	0	0	10	13	23	0	0	0	0	0	0	0	10	13	23
	Severe Behavioral and Social P	4	3	1	0	5	3	8	0	0	0	0	0	0	0	5	3	8
	Partial Learning Problem	0	0	1	2	1	2	3	0	0	0	0	0	0	0	1	2	3
Total		82	70	71	56	153	126	279	3	6	12	4	15	10	25	168	136	304

Secondary Education Special Need Education Enrolment by Type of Disability 2010 (2017/18 G.C.)

Zone / Administrative towns	Disability by Type	Grade 9		Grade 10		Grade 9-10			Grade		Grade		Grade 11-12			Grade 9-12		
		M	F	M	F	M	F	T	M	F	M	F	M	F	T	M	F	T
Adama Administration Town	Partial Vision Problem	1	0	22	2	23	2	25	0	0	0	0	0	0	0	23	2	25
	Severe Hearing Problem	0	0	0	1	0	1	1	0	0	0	0	0	0	0	0	1	1
	Partial Physical Impairment	0	0	0	1	0	1	1	0	0	0	0	0	0	0	0	1	1
	Severe Physical Impairment	0	1	0	1	0	2	2	0	0	0	0	0	0	0	0	2	2
	Partial Mental Difficulty	1	0	0	0	1	0	1	0	0	0	0	0	0	0	1	0	1
	Multi-Disability of Vision and Hearing	1	0	0	1	1	1	2	0	0	0	0	0	0	0	1	1	2
	Multi-Disability of Vision and Movement	0	0	1	0	1	0	1	0	0	0	0	0	0	0	1	0	1
	Total	3	1	23	6	26	7	33	0	0	0	0	0	0	0	26	7	33
Ambo Administration Town	Partial Vision Problem	3	1	0	0	3	1	4	0	0	0	0	0	0	3	1	4	
	Partial Hearing Problem	3	5	1	1	4	6	10	0	1	0	0	0	1	1	4	7	11
	Severe Hearing Problem	1	0	0	0	1	0	1	0	0	0	0	0	0	1	0	1	
	Partial Physical Impairment	0	1	0	0	0	1	1	0	0	0	0	0	0	0	1	1	1
	Partial Mental Difficulty	0	0	0	0	0	0	0	0	0	1	0	1	0	1	1	0	1
	Partial Communication Difficul	0	0	0	0	0	0	0	0	0	0	1	0	1	1	0	1	1
	Total	7	7	1	1	8	8	16	0	1	1	1	1	2	3	9	10	19
Asalla Administration Town	Partial Vision Problem	1	1	1	0	2	1	3	0	1	0	1	0	2	2	2	3	5
	Severe Vision Problem	0	0	0	0	0	0	0	0	0	1	0	1	0	1	0	1	
	Partial Hearing Problem	0	0	0	0	0	0	0	1	0	1	1	1	1	2	1	1	2
	Severe Hearing Problem	1	4	2	1	3	5	8	0	0	0	0	0	0	3	5	8	
	Partial Physical Impairment	0	0	0	0	0	0	0	2	0	0	0	2	0	2	2	0	2
	Total	2	5	3	1	5	6	11	3	1	1	2	4	3	7	9	9	18
Batu Administration Town	Severe Communication Difficult	1	0	0	0	1	0	1	0	0	0	0	0	0	1	0	1	
Total	1	0	0	0	1	0	1	0	0	0	0	0	0	1	0	1		
Bishan Guracha Administration Town	Partial Hearing Problem	1	0	0	0	1	0	1	0	0	0	0	0	0	1	0	1	
	Partial Physical Impairment	0	1	0	0	0	1	1	0	0	0	0	0	0	0	1	1	
	Severe Physical Impairment	0	1	0	0	0	1	1	0	0	1	0	1	0	1	1	2	
	Partial Mental Difficulty	1	0	0	0	1	0	1	0	0	0	0	0	0	1	0	1	
	Total	2	2	0	0	2	2	4	0	0	1	0	1	0	1	3	2	5
Bishoftu Administration Town	Partial Vision Problem	3	5	4	4	7	9	16	0	0	0	0	0	0	7	9	16	
	Severe Vision Problem	0	0	0	0	0	0	0	0	0	2	0	2	0	2	0	2	
	Partial Hearing Problem	0	0	1	0	1	0	1	0	0	0	1	0	1	1	1	2	
	Severe Hearing Problem	0	1	0	0	0	1	1	1	0	0	0	1	0	1	1	2	
	Partial Physical Impairment	3	1	1	0	4	1	5	2	0	3	0	5	0	5	9	1	10
	Partial Mental Difficulty	1	0	0	0	1	0	1	0	0	0	0	0	0	1	0	1	
	Partial Behavioral and Social	3	2	4	6	7	8	15	0	0	0	0	0	0	7	8	15	
	Multi-Disability of Vision and Movement	1	0	0	0	1	0	1	0	0	0	0	0	0	1	0	1	
	Total	11	9	10	10	21	19	40	3	0	5	1	8	1	9	29	20	49

Secondary Education Special Need Education Enrolment by Type of Disability 2010 (2017/18 G.C.)

Zone / Administrative towns	Disability by Type	Grade 9		Grade 10		Grade 9-10			Grade		Grade		Grade 11-12			Grade 9-12		
		M	F	M	F	M	F	T	M	F	M	F	M	F	T	M	F	T
Burayu Administration Town	Partial Vision Problem	8	10	7	8	15	18	33	0	0	0	0	0	0	0	15	18	33
	Partial Hearing Problem	2	3	3	1	5	4	9	0	0	0	0	0	0	0	5	4	9
	Partial Physical Impairment	5	6	9	7	14	13	27	0	0	0	0	0	0	0	14	13	27
	Partial Mental Difficulty	0	0	1	0	1	0	1	0	0	0	0	0	0	0	1	0	1
	Partial Communication Difficul	4	5	3	2	7	7	14	0	0	0	0	0	0	0	7	7	14
	Partial Behavioral and Social	1	2	2	1	3	3	6	0	0	0	0	0	0	0	3	3	6
	Partial Learning Problem	1	3	2	3	3	6	9	0	0	0	0	0	0	0	3	6	9
	Total	21	29	27	22	48	51	99	0	0	0	0	0	0	48	51	99	
Holota Administration Town	Partial Vision Problem	7	2	4	1	11	3	14	0	0	0	0	0	0	11	3	14	
	Severe Physical Impairment	1	0	1	0	2	0	2	0	0	0	0	0	0	2	0	2	
	Partial Mental Difficulty	0	0	1	1	1	1	2	0	0	0	0	0	0	1	1	2	
		Total	8	2	6	2	14	4	18	0	0	0	0	0	14	4	18	
Jimma Administration Town	Severe Hearing Problem	0	0	0	0	0	0	0	11	11	0	0	11	11	22	11	11	22
		Total	0	0	0	0	0	0	11	11	0	0	11	11	22	11	11	22
L/T/L/Dadhi Administration Town	Partial Vision Problem	7	0	2	1	9	1	10	0	0	0	0	0	0	9	1	10	
	Partial Hearing Problem	1	0	0	0	1	0	1	0	0	0	0	0	0	1	0	1	
	Partial Mental Difficulty	0	0	1	1	1	1	2	0	0	0	0	0	0	1	1	2	
	Autism	0	1	0	0	0	1	1	0	0	0	0	0	0	0	1	1	
		Total	8	1	3	2	11	3	14	0	0	0	0	0	11	3	14	
Mojdo Administration Town	Partial Hearing Problem	0	1	1	0	1	1	2	0	0	0	0	0	0	1	1	2	
		Total	0	1	1	0	1	1	2	0	0	0	0	0	1	1	2	
Nekmte Administration Town	Partial Vision Problem	0	0	0	0	0	0	0	1	0	1	0	2	0	2	2	0	2
	Partial Hearing Problem	1	0	0	0	1	0	1	0	0	0	1	0	1	1	1	1	2
	Severe Hearing Problem	0	0	1	0	1	0	1	1	0	6	6	7	6	13	8	6	14
	Partial Communication Difficul	0	1	0	0	0	1	1	0	1	0	0	0	1	1	0	2	2
		Total	1	1	1	0	2	1	3	2	1	7	7	9	8	17	11	9
Robe Administration Town	Partial Vision Problem	24	2	36	3	60	5	65	0	0	0	0	0	0	60	5	65	
	Severe Hearing Problem	0	0	1	0	1	0	1	0	0	1	0	1	0	1	0	2	
	Partial Physical Impairment	0	0	0	0	0	0	0	0	1	0	0	0	1	1	0	1	1
	Severe Physical Impairment	0	0	0	1	0	1	1	0	0	0	0	0	0	0	0	1	1
	Partial Mental Difficulty	1	1	1	0	2	1	3	0	0	0	0	0	0	0	2	1	3
	Partial Behavioral and Social	0	2	1	0	1	2	3	0	0	0	0	0	0	0	1	2	3
		Total	25	5	39	4	64	9	73	0	1	1	0	1	1	2	65	10

Secondary Education Special Need Education Enrolment by Type of Disability 2010 (2017/18 G.C.)

Zone / Administrative towns	Disability by Type	Grade 9		Grade 10		Grade 9-10			Grade		Grade			Grade 11-12			Grade 9-12		
		M	F	M	F	M	F	T	M	F	M	F	M	F	T	M	F	T	
Sabata Administration Town	Partial Vision Problem	0	0	0	0	0	0	0	0	1	0	1	0	2	2	0	2	2	
	Severe Vision Problem	29	28	23	15	52	43	95	15	16	24	6	39	22	61	91	65	156	
	Partial Hearing Problem	0	0	0	1	0	1	1	0	0	0	0	0	0	0	0	1	1	
	Partial Mental Difficulty	1	0	0	0	1	0	1	0	0	1	1	1	1	2	2	1	3	
	Severe Mental Difficulty	0	1	0	0	0	1	1	0	0	0	0	0	0	0	0	1	1	
	Partial Behavioral and Social	0	0	0	0	0	0	0	0	0	1	0	1	0	1	1	0	1	
	Partial Learning Problem	0	0	0	0	0	0	0	0	0	0	0	0	0	0	0	0	0	
	Severe Learning Problem	0	0	0	0	0	0	0	0	1	0	0	0	1	0	1	1	0	1
Total	30	29	23	16	53	45	98	16	17	26	8	42	25	67	95	70	165		
Shashamane Administration Town	Partial Vision Problem	4	2	1	1	5	3	8	0	2	0	1	0	3	3	5	6	11	
	Severe Vision Problem	0	0	0	0	0	0	0	0	0	0	1	0	1	1	0	1	1	
	Partial Hearing Problem	0	1	1	1	1	2	3	0	1	1	1	1	2	3	2	4	6	
	Severe Hearing Problem	0	0	1	0	1	0	1	0	0	1	1	1	1	2	2	1	3	
	Partial Physical Impairment	3	1	1	0	4	1	5	0	2	1	2	1	4	5	5	5	10	
	Severe Physical Impairment	2	0	1	0	3	0	3	1	0	0	0	1	0	1	4	0	4	
	Partial Mental Difficulty	2	2	0	1	2	3	5	1	2	2	0	3	2	5	5	5	10	
	Severe Mental Difficulty	0	0	0	1	0	1	1	0	0	0	0	0	0	0	0	1	1	
	Partial Communication Difficul	0	0	0	1	0	1	1	0	0	0	0	0	0	0	0	1	1	
	Severe Communication Difficult	1	0	0	0	1	0	1	0	0	0	0	0	0	0	1	0	1	
	Partial Behavioral and Social	1	0	0	2	1	2	3	0	0	0	0	0	0	0	1	2	3	
	Partial Learning Problem	0	0	0	0	0	0	0	0	0	1	0	1	0	1	1	0	1	
Total	13	6	5	7	18	13	31	2	7	6	6	8	13	21	26	26	52		
Sululta Administration Town	Partial Hearing Problem	0	0	0	2	0	2	2	0	0	0	1	0	1	1	0	3	3	
	Partial Physical Impairment	1	1	1	1	2	2	4	1	0	0	0	1	0	1	3	2	5	
	Partial Mental Difficulty	0	0	1	0	1	0	1	0	0	0	0	0	0	0	1	0	1	
	Total	1	1	2	3	3	4	7	1	0	0	1	1	1	2	4	5	9	
Oromia	Partial Vision Problem	694	180	541	131	1235	311	1546	16	12	13	13	29	25	54	1264	336	1600	
	Severe Vision Problem	37	36	33	22	70	58	128	26	23	30	16	56	39	95	126	97	223	
	Partial Hearing Problem	145	99	104	63	249	162	411	17	9	8	13	25	22	47	274	184	458	
	Severe Hearing Problem	34	21	28	12	62	33	95	20	15	13	11	33	26	59	95	59	154	
	Partial Physical Impairment	222	148	158	114	380	262	642	33	12	21	15	54	27	81	434	289	723	
	Severe Physical Impairment	57	40	37	23	94	63	157	25	11	5	7	30	18	48	124	81	205	
	Partial Mental Difficulty	109	70	55	33	164	103	267	7	12	13	11	20	23	43	184	126	310	
	Severe Mental Difficulty	5	6	5	8	10	14	24	2	1	1	0	3	1	4	13	15	28	
	Partial Communication Difficul	149	96	74	71	223	167	390	3	1	1	2	4	3	7	227	170	397	
	Severe Communication Difficult	13	9	18	4	31	13	44	0	0	0	0	0	0	0	31	13	44	
	Partial Behavioral and Social	78	59	51	59	129	118	247	3	1	1	3	4	4	8	133	122	255	
	Severe Behavioral and Social P	84	46	27	20	111	66	177	0	1	3	1	3	2	5	114	68	182	
	Partial Learning Problem	74	64	39	28	113	92	205	0	3	1	2	1	5	6	114	97	211	
	Severe Learning Problem	30	25	14	13	44	38	82	1	1	0	1	1	2	3	45	40	85	
	Multi-Disability of Vision and Hearing	7	7	5	5	12	12	24	5	0	0	4	5	4	9	17	16	33	
	Autism	23	20	20	10	43	30	73	2	1	1	1	3	2	5	46	32	78	
	Multi-Disability of Vision and Movement	9	9	5	5	14	14	28	4	0	0	4	4	4	8	18	18	36	
	Multi-Disability of Hearing and Movement	1	0	1	0	2	0	2	0	0	0	0	0	0	0	2	0	2	
	Total	1771	935	1215	621	2986	1556	4542	164	103	111	104	275	207	482	3261	1763	5024	

TABLE 1.3.12. SECONDARY EDUCATION SHARE OF SPECIAL NEEDS ENROLMENT

Secondary Education Special Need Education Enrolment by Type of Disability 2010 (2017/18 G.C.)																						
SN	Zone /Administrative town	SNE Enrolment							Total Enrolment			% of SNE			SNE Enrolment							
		Grade 9		Grade 10		Grade (9-10)			Grade (9-10)			Grade (9-10)			Grade 11		Grade 12		Grade (11-12)			
		M	F	M	F	M	F	T	M	F	T	M	F	T	M	F	M	F	M	F	T	
1	Arsi	146	75	80	35	226	110	336	33467	24298	57765	0.7	0.5	0.6	20	14	16	19	36	33	69	5278
2	Bale	32	20	36	11	68	31	99	13691	9889	23580	0.5	0.3	0.4	2	2	0	1	2	3	5	2375
3	Borana	64	29	59	37	123	66	189	3526	3124	6650	3.5	2.1	2.8	18	9	8	4	26	13	39	1528
4	Buno Beddelle	132	29	72	25	204	54	258	9259	7498	16757	2.2	0.7	1.5	1	1	0	0	1	1	2	664
5	East Hararge	227	70	141	39	368	109	477	24751	11211	35962	1.5	1.0	1.3	5	4	3	2	8	6	14	4677
6	East Shoa	41	22	36	8	77	30	107	11118	9367	20485	0.7	0.3	0.5	1	1	0	0	1	1	2	1802
7	East Wollega	21	19	29	11	50	30	80	22841	19083	41924	0.2	0.2	0.2	2	2	1	3	3	5	8	7252
8	Guji	111	44	42	19	153	63	216	18022	8204	26226	0.8	0.8	0.8	2	1	0	0	2	1	3	2688
9	Horo Guduru Wollega	49	41	28	16	77	57	134	14182	12770	26952	0.5	0.4	0.5	10	6	9	5	19	11	30	5338
10	Illu Aba Bora	3	5	3	3	6	8	14	13266	10447	23713	0.0	0.1	0.1	0	1	0	0	0	1	1	1014
11	Jimma	121	47	59	22	180	69	249	29865	29133	58998	0.6	0.2	0.4	1	1	1	3	2	4	6	3273
12	Kellem Wollega	43	19	19	20	62	39	101	19094	14454	33548	0.3	0.3	0.3	5	1	2	3	7	4	11	4057
13	North Shoa	59	18	35	17	94	35	129	15466	12975	28441	0.6	0.3	0.5	4	2	4	3	8	5	13	4404
14	OSZS Finfinne	8	6	5	1	13	7	20	5245	4145	9390	0.2	0.2	0.2	8	5	0	2	8	7	15	967
15	South West Shoa	35	43	38	23	73	66	139	10184	7298	17482	0.7	0.9	0.8	4	2	2	3	6	5	11	1666
16	West Arsi	28	23	30	18	58	41	99	19144	13545	32689	0.3	0.3	0.3	30	2	2	23	32	25	57	3328
17	West Guji	45	15	29	11	74	26	100	13666	5821	19487	0.5	0.4	0.5	0	0	1	1	1	1	2	1727
18	West Hararge	94	25	77	19	171	44	215	15830	7832	23662	1.1	0.6	0.9	1	1	0	1	1	2	3	3228
19	West Shoa	297	216	182	156	479	372	851	30018	23915	53933	1.6	1.6	1.6	9	3	2	1	11	4	15	9685
20	West Wollega	82	70	71	56	153	126	279	37313	30051	67364	0.4	0.4	0.4	3	6	12	4	15	10	25	11756
21	Adama Admin Town	3	1	23	6	26	7	33	7702	8996	16698	0.3	0.1	0.2	0	0	0	0	0	0	0	3410
22	Ambo Admin Town	7	7	1	1	8	8	16	2856	2707	5563	0.3	0.3	0.3	0	1	1	1	1	2	3	1298
23	Asalla Admin Town	2	5	3	1	5	6	11	3683	3537	7220	0.1	0.2	0.2	3	1	1	2	4	3	7	1948
24	Batu Admin Town	1	0	0	0	1	0	1	1784	1525	3309	0.1	0.0	0.0	0	0	0	0	0	0	0	752
25	Bishan Gurracha Admin Town	2	2	0	0	2	2	4	162	156	318	1.2	1.3	1.3	0	0	1	0	1	0	1	28
26	Bishoftu Admin Town	11	9	10	10	21	19	40	3422	3955	7377	0.6	0.5	0.5	3	0	5	1	8	1	9	1399
27	Burrayu Admin Town	21	29	27	22	48	51	99	1294	1682	2976	3.7	3.0	3.3	0	0	0	0	0	0	0	366
28	Dukam Admin Town	0	0	0	0	0	0	0	775	914	1689	0.0	0.0	0.0	0	0	0	0	0	0	0	193
29	Galan Admin Town	0	0	0	0	0	0	0	316	267	583	0.0	0.0	0.0	0	0	0	0	0	0	0	55
30	Holeta Admin Town	8	2	6	2	14	4	18	1704	1428	3132	0.8	0.3	0.6	0	0	0	0	0	0	0	419
31	Jimma Admin Town	0	0	0	0	0	0	0	3588	3948	7536	0.0	0.0	0.0	11	11	0	0	11	11	22	1209
32	L/T/L/Dadhi Admin Town	8	1	3	2	11	3	14	611	642	1253	1.8	0.5	1.1	0	0	0	0	0	0	0	207
33	Mojo Admin Town	0	1	1	0	1	1	2	1473	1845	3318	0.1	0.1	0.1	0	0	0	0	0	0	0	402
34	Nekemte Admin Town	1	1	1	0	2	1	3	4138	4361	8499	0.0	0.0	0.0	2	1	7	7	9	8	17	2751
35	Robe Admin Town	25	5	39	4	64	9	73	1940	1986	3926	3.3	0.5	1.9	0	1	1	0	1	1	2	408
36	Sabata Admin Town	30	29	23	16	53	45	98	2547	2994	5541	2.1	1.5	1.8	16	17	26	8	42	25	67	852
37	Shashamane Admin Town	13	6	5	7	18	13	31	4996	4101	9097	0.4	0.3	0.3	2	7	6	6	8	13	21	2064
38	Sululta Admin Town	1	1	2	3	3	4	7	701	706	1407	0.4	0.6	0.5	1	0	0	1	1	1	2	123
39	Woliso Admin Town	0	0	0	0	0	0	0	2113	2084	4197	0.0	0.0	0.0	0	0	0	0	0	0	0	689
Total Oromia		1771	935	1215	621	2986	1556	4542	405753	312894	718647	0.7	0.5	0.6	164	103	111	104	275	207	482	95280

1.3.3. Secondary Schools Enrolment Rates

Access is the extent to which the secondary school age population is able to join this particular level of education. Equity implies a reduction in disparities based on gender (Male/Female) and geographical location (Urban/Rural). Equity also ensures that, all students in every school will be able to avail themselves of the services, technology, materials and the qualified teaching staff that able to achieve educational success. Besides, it indicates fairness in the distribution of opportunities for education, and is the main indicator that shows educational performance.

I. Gross Enrolment Rate (GER) of General Secondary Education Grade (9-10)

GER of general secondary education (grade 9-10) is the proportion of all enrolments regardless with school age population at this level. It compares the total number of students in the general secondary school with the school-age population of this level. In Ethiopia, the official school age for secondary first cycle is from 15-16 years old.

$$\text{Grade 9 – 10 GER} = \frac{\text{All age grade 9 – 10 enrolments}}{\text{School Age population of age 15 – 16}} \times 100$$

GRAPH 1.3.1 FIVE YEARS GER TREND OF SECONDARY FIRST CYCLE (GRADE 9-10)

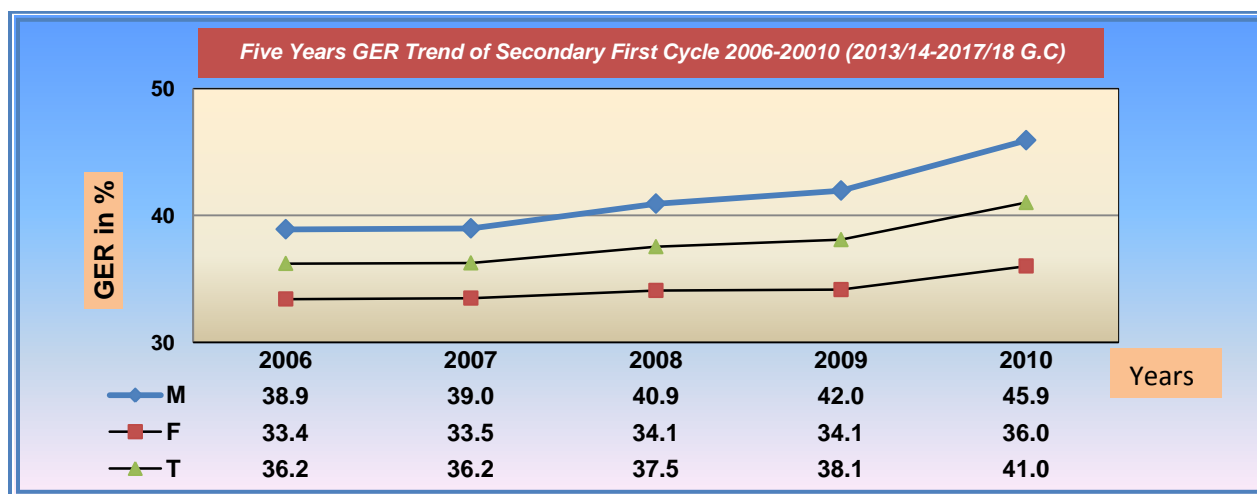

Graph 1.3.1 above shows the last five years trend of GER of secondary first cycle. Accordingly, it was 36.2% (M=38.9%, F=33.4%) in 2006 (2017/18 G.C) and increased to 41.0% (M=45.9%, F=36.0%) by 2010 (2017/18 G.C). Even though the reasons were not yet identified through

research, the GER of the level is not in a position of improvement for the last five years.

Thus, whatever the reason it needs serious attention from educational officials and concerned bodies.

Table 1.3.13 Secondary (9-10) Gross Enrolment Rate and Gender Equity Indicators

Secondary (9-10) Gross Enrolment Rate (GER) and Gender Equity Indicators, 2010 (2017/18 G.C.)															
SN	Zone /Administrative town/	SAP (15_16)			Total Enrolment all age (9-10)			Enrolment 15-16 years			GER			GG	GPI
		M	F	T	M	F	T	M	F	T	M	F	T		
1	Arsi	85993	86349	172342	33467	24298	57765	12906	11458	24364	38.9	28.1	33.5	10.78	0.72
2	Bale	45275	40074	85349	13691	9889	23580	7687	6330	14017	30.2	24.7	27.6	5.56	0.82
3	Borana	17412	17060	34472	3526	3124	6650	1395	1440	2835	20.3	18.3	19.3	1.94	0.90
4	Buno Beddelle	17403	16933	34336	9259	7498	16757	4891	4602	9493	53.2	44.3	48.8	8.92	0.83
5	East Hararge	88096	75852	163948	24751	11211	35962	11360	6001	17361	28.1	14.8	21.9	13.32	0.53
6	East Shoa	35807	34196	70003	11118	9367	20485	4977	4834	9811	31.0	27.4	29.3	3.66	0.88
7	East Wollegga	37555	40290	77845	22841	19083	41924	9569	9093	18662	60.8	47.4	53.9	13.46	0.78
8	Guji	34398	32640	67038	18022	8204	26226	5273	2697	7970	52.4	25.1	39.1	27.26	0.48
9	Horo Guduru Wollega	19984	21301	41285	14182	12770	26952	6127	6001	12128	71.0	60.0	65.3	11.02	0.84
10	Ilu Aba Bora	22729	23106	45835	13266	10447	23713	6419	6241	12660	58.4	45.2	51.7	13.15	0.77
11	Jimma	72405	68683	141088	29865	29133	58998	13262	14784	28046	41.2	42.4	41.8	-1.17	1.03
12	Kellem Wollegga	26875	29143	56018	19094	14454	33548	9485	8164	17649	71.0	49.6	59.9	21.45	0.70
13	North Shoa	39452	39348	78800	15466	12975	28441	5999	5552	11551	39.2	33.0	36.1	6.23	0.84
14	OSZS Finfinne	17143	16335	33478	5245	4145	9390	2549	2362	4911	30.6	25.4	28.0	5.22	0.83
15	South West Shoa	27944	26909	54853	10184	7298	17482	4030	3536	7566	36.4	27.1	31.9	9.32	0.74
16	West Arsi	61381	62353	123734	19144	13545	32689	6111	5490	11601	31.2	21.7	26.4	9.47	0.70
17	West Guji	28681	26241	54922	13666	5821	19487	2861	1581	4442	47.6	22.2	35.5	25.47	0.47
18	West Hararge	62992	52277	115269	15830	7832	23662	6815	3806	10621	25.1	15.0	20.5	10.15	0.60
19	West Shoa	62787	63629	126416	30018	23915	53933	10773	10289	21062	47.8	37.6	42.7	10.22	0.79
20	West Wollega	45821	51347	97168	37313	30051	67364	18773	16205	34978	81.4	58.5	69.3	22.91	0.72
21	Adama Admin Town	5960	8521	14481	7702	8996	16698	4010	5315	9325	129.2	105.6	115.3	23.65	0.82
22	Ambo Admin Town	1642	2166	3808	2856	2707	5563	1458	1478	2936	173.9	125.0	146.1	48.96	0.72
23	Asalla Admin Town	2178	3412	5590	3683	3537	7220	1829	2092	3921	169.1	103.7	129.2	65.44	0.61
24	Batu Admin Town	1392	1783	3175	1784	1525	3309	761	819	1580	128.2	85.5	104.2	42.63	0.67
25	Bishan Gurracha Admin Town	695	580	1275	162	156	318	23	26	49	23.3	26.9	24.9	-3.59	1.15
26	Bishoftu Admin Town	2729	4294	7023	3422	3955	7377	1781	2190	3971	125.4	92.1	105.0	33.29	0.73
27	Burrayyu Admin Town	1744	2267	4011	1294	1682	2976	737	841	1578	74.2	74.2	74.2	0.00	1.00
28	Dukam Admin Town	319	271	590	775	914	1689	481	710	1191	242.9	337.3	286.3	-94.32	1.39
29	Galan Admin Town	330	315	645	316	267	583	135	166	301	95.8	84.8	90.4	11.00	0.89
30	Holeta Admin Town	821	1111	1932	1704	1428	3132	607	744	1351	207.6	128.5	162.1	79.02	0.62
31	Jimma Admin Town	3630	5208	8838	3588	3948	7536	1716	2242	3958	98.8	75.8	85.3	23.04	0.77
32	L/T/L/Dadhi Admin Town	511	454	965	611	642	1253	229	245	474	119.6	141.4	129.8	-21.84	1.18
33	Mojo Admin Town	1227	1307	2534	1473	1845	3318	812	1135	1947	120.0	141.2	130.9	-21.11	1.18
34	Nekemte Admin Town	2297	3179	5476	4138	4361	8499	1964	2439	4403	180.1	137.2	155.2	42.97	0.76
35	Robe Admin Town	1422	1701	3123	1940	1986	3926	1126	1423	2549	136.4	116.8	125.7	19.67	0.86
36	Sabata Admin Town	1506	1935	3441	2547	2994	5541	1658	2065	3723	169.1	154.7	161.0	14.39	0.91
37	Shashamane Admin Town	3262	4207	7469	4996	4101	9097	2023	1718	3741	153.2	97.5	121.8	55.68	0.64
38	Sululta Admin Town	584	562	1146	701	706	1407	330	381	711	120.0	125.6	122.8	-5.59	1.05
39	Woliso Admin Town	1258	1727	2985	2113	2084	4197	720	920	1640	168.0	120.7	140.6	47.29	0.72
Total Oromia		883640	869066	1752706	405753	312894	718647	173662	157415	331077	45.9	36.0	41.0	9.91	0.78

The table 1.3.13 above also shows the GER of 2010 (2017/2018 G.C) for secondary school (9-10) at regional level by zone and administrative town. Accordingly, eight zones and eighteen administrative towns have GER above the regional average, 41.0%. From the same table it is possible to see that there are fifteen administrative towns those have GER greater than 100%. Even though, the causes haven't been identified with basic research yet, the major suspected reason behind the GER exceeding 100% in those administrative towns is that, students who are living in surrounding zones and woredas came to those towns to attend their high school education. This may led to the increment of enrolment in secondary education. That is why the rate goes beyond the expected rate when it is calculated in respect of school age population of those towns. Concerning GPI, nine zones and ten administrative towns have registered above the regional average, 0.78.

Graph 1.3.2 below shows the gender gap of Secondary Education (9-10) that there was fluctuation of GG in the last five years. Accordingly, the gender gap of (9-10) was increased from 5.5% in 2006 (2013/14 G.C) to 9.9 % in 2010 (2017/18 G.C).

GRAPH 1.3.2 FIVE YEARS TREND OF SECONDARY (9-10) GENDER GAP

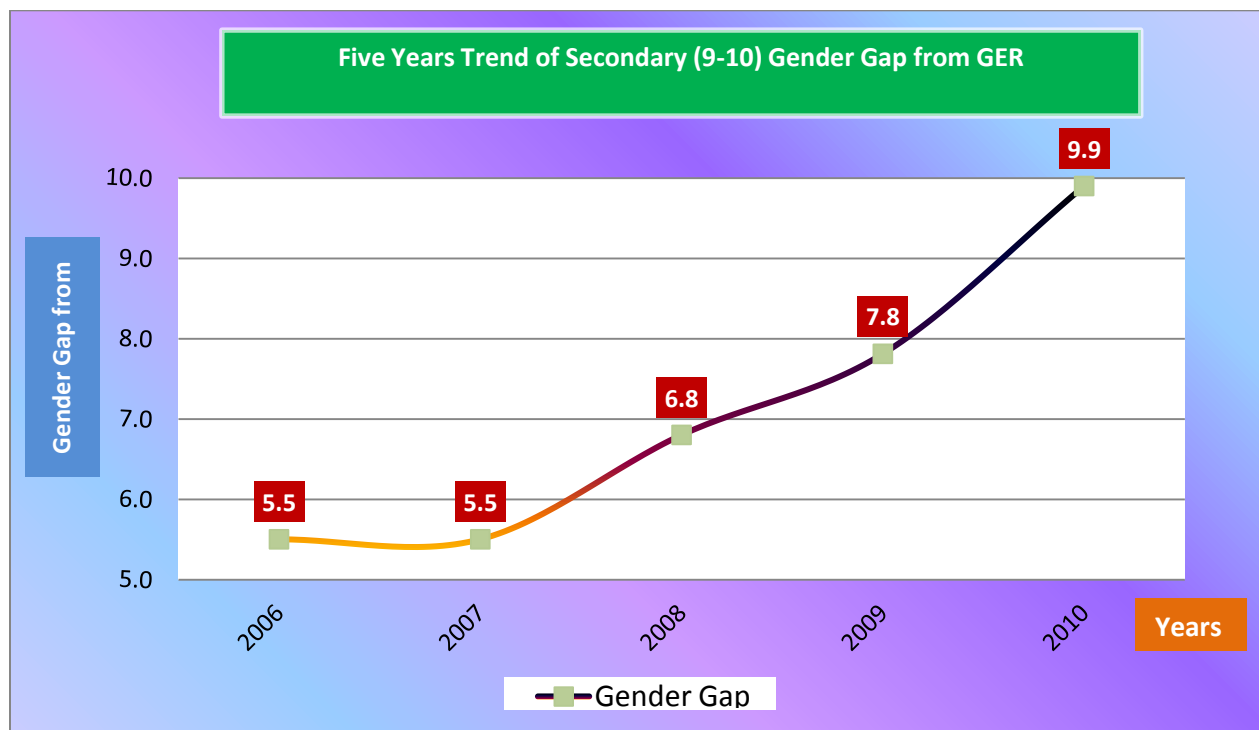

II. Net Enrolment Rate (NER) in Secondary First Cycle (9-10)

For this level, we consider students enrolled in secondary first cycle whose age is from 15-16 and compare it to the total number of populations belonging to the mentioned age group.

$$\text{Grade 9 – 10 NER} = \frac{\text{Grade 9–10 enrolments of age 15–16}}{\text{School Age population of age 15–16}} \times 100$$

GRAPH 1.3.3 FIVE YEARS NER TREND OF SECONDARY FIRST CYCLE (9-10)

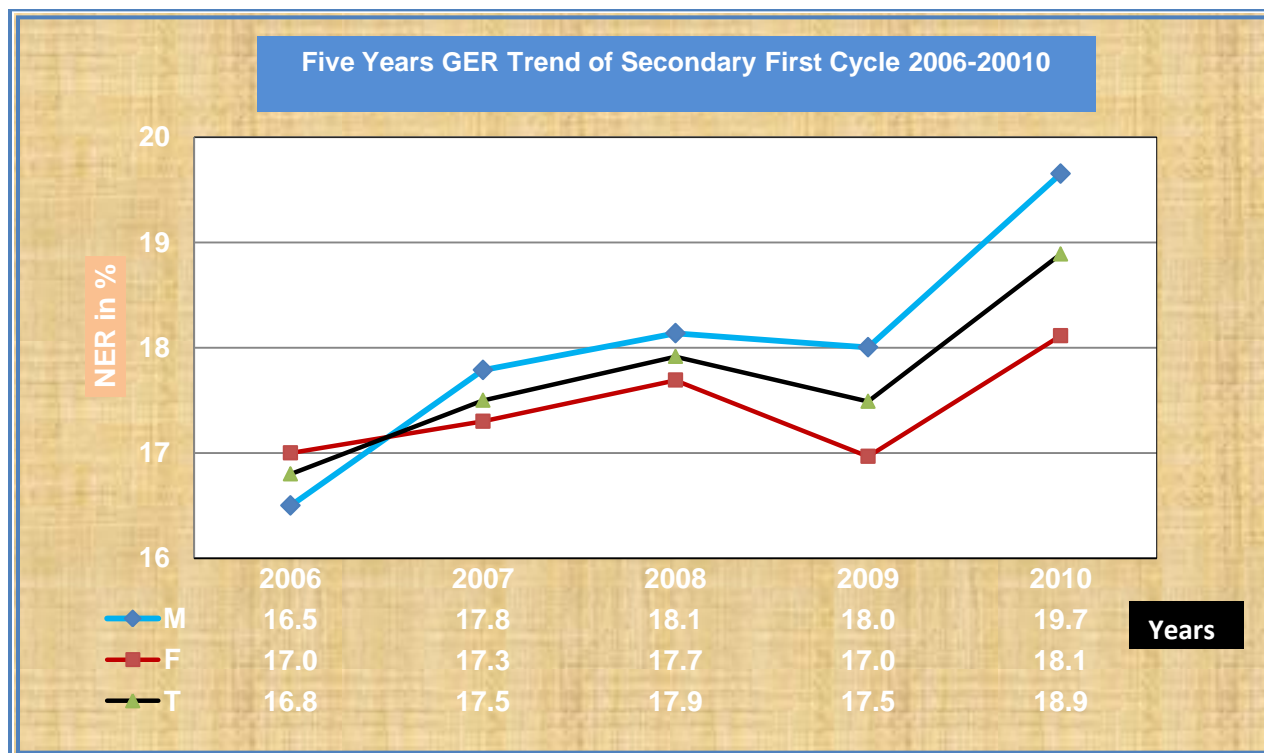

Graph 1.3.3 above indicates the NER of secondary education (9-10) of the last five years. It was 16.8% (M=16.5%, F=17.0) in 2006 (2013/14 G.C) and rose to 18.9% (M=19.7, F=18.1%) in 2010 (2017/18 G.C). As the data indicates NER of the level didn't show significant change during the last five years. So, the issue needs attention from the education officials and concerned bodies.

TABLE 1.3.14. SECONDARY (9-10) NET ENROLMENT RATE (NER) AND GENDER EQUITY INDICATORS

Secondary (9-10) Net Enrolment Rate (NER) and Gender Equity Indicators, 2010 (2017/18 G.C.)												
SN	Zone /Administration town/	SAP (15_16)			Enrolment 15-16 years			NER			GG	GPI
		M	F	T	M	F	T	M	F	T		
1	Arsi	85993	86349	172342	12906	11458	24364	15.0	13.3	14.1	1.74	0.88
2	Bale	45275	40074	85349	7687	6330	14017	17.0	15.8	16.4	1.18	0.93
3	Borana	17412	17060	34472	1395	1440	2835	8.0	8.4	8.2	-0.43	1.05
4	Buno Beddelle	17403	16933	34336	4891	4602	9493	28.1	27.2	27.6	0.93	0.97
5	East Hararge	88096	75852	163948	11360	6001	17361	12.9	7.9	10.6	4.98	0.61
6	East Shoa	35807	34196	70003	4977	4834	9811	13.9	14.1	14.0	-0.24	1.02
7	East Wollegga	37555	40290	77845	9569	9093	18662	25.5	22.6	24.0	2.91	0.89
8	Guji	34398	32640	67038	5273	2697	7970	15.3	8.3	11.9	7.07	0.54
9	Horo Guduru Wollega	19984	21301	41285	6127	6001	12128	30.7	28.2	29.4	2.49	0.92
10	Illu Aba Bora	22729	23106	45835	6419	6241	12660	28.2	27.0	27.6	1.23	0.96
11	Jimma	72405	68683	141088	13262	14784	28046	18.3	21.5	19.9	-3.21	1.18
12	Kellem Wollegga	26875	29143	56018	9485	8164	17649	35.3	28.0	31.5	7.28	0.79
13	North Shoa	39452	39348	78800	5999	5552	11551	15.2	14.1	14.7	1.10	0.93
14	OSZS Finfinne	17143	16335	33478	2549	2362	4911	14.9	14.5	14.7	0.41	0.97
15	South West Shoa	27944	26909	54853	4030	3536	7566	14.4	13.1	13.8	1.28	0.91
16	West Arsi	61381	62353	123734	6111	5490	11601	10.0	8.8	9.4	1.15	0.88
17	West Guji	28681	26241	54922	2861	1581	4442	10.0	6.0	8.1	3.95	0.60
18	West Hararge	62992	52277	115269	6815	3806	10621	10.8	7.3	9.2	3.54	0.67
19	West Shoa	62787	63629	126416	10773	10289	21062	17.2	16.2	16.7	0.99	0.94
20	West Wollega	45821	51347	97168	18773	16205	34978	41.0	31.6	36.0	9.41	0.77
21	Adama Admin Town	5960	8521	14481	4010	5315	9325	67.3	62.4	64.4	4.91	0.93
22	Ambo Admin Town	1642	2166	3808	1458	1478	2936	88.8	68.2	77.1	20.56	0.77
23	Asalla Admin Town	2178	3412	5590	1829	2092	3921	84.0	61.3	70.1	22.66	0.73
24	Batu Admin Town	1392	1783	3175	761	819	1580	54.7	45.9	49.8	8.74	0.84
25	Bishan Gurracha Admin Town	695	580	1275	23	26	49	3.3	4.5	3.8	-1.17	1.35
26	Bishoftu Admin Town	2729	4294	7023	1781	2190	3971	65.3	51.0	56.5	14.26	0.78
27	Burrayyu Admin Town	1744	2267	4011	737	841	1578	42.3	37.1	39.3	5.16	0.88
28	Dukam Admin Town	319	271	590	481	710	1191	150.8	262.0	201.9	-111.21	1.74
29	Galan Admin Town	330	315	645	135	166	301	40.9	52.7	46.7	-11.79	1.29
30	Holeta Admin Town	821	1111	1932	607	744	1351	73.9	67.0	69.9	6.97	0.91
31	Jimma Admin Town	3630	5208	8838	1716	2242	3958	47.3	43.0	44.8	4.22	0.91
32	L/T/L/Dadhi Admin Town	511	454	965	229	245	474	44.8	54.0	49.1	-9.15	1.20
33	Mojo Admin Town	1227	1307	2534	812	1135	1947	66.2	86.8	76.8	-20.66	1.31
34	Nekemte Admin Town	2297	3179	5476	1964	2439	4403	85.5	76.7	80.4	8.78	0.90
35	Robe Admin Town	1422	1701	3123	1126	1423	2549	79.2	83.7	81.6	-4.47	1.06
36	Sabata Admin Town	1506	1935	3441	1658	2065	3723	110.1	106.7	108.2	3.37	0.97
37	Shashamanne Admin Town	3262	4207	7469	2023	1718	3741	62.0	40.8	50.1	21.18	0.66
38	Sululta Admin Town	584	562	1146	330	381	711	56.5	67.8	62.0	-11.29	1.20
39	Woliso Admin Town	1258	1727	2985	720	920	1640	57.2	53.3	54.9	3.96	0.93
Total		883640	869066	1752706	173662	157415	331077	19.7	18.1	18.9	1.54	0.92

Table 1.3.14 above also shows the NER of secondary first cycle (9-10) education at regional level by zone and administrative towns. Accordingly, thirteen zones and one administrative town have registered below the regional NER average 18.9%. Specially, Borena, West Guji, West Harerge and West Arsi zones as well as Bishaan Guracha administrative town have NER less than 10%. On the other hand, the NER of Dukem and Sebeta Administrative towns exceed 100% which is illogical. Therefore, the issue needs particular attention to improve the huge gap shown in these zones and illogical NER of those Administrative towns.

I. Gross Enrolment Rate (GER) of Preparatory Schools (11-12)

GER of preparatory education (grade 11-12) is the proportion of all enrolments regardless of age with school age population at this level. It compares the total number of students in preparatory school with the school-age population of this level. In Ethiopia, the official school age for secondary first cycle is from 17-18 years old.

$$\text{Grade 11 – 12 GER} = \frac{\text{All age grade 11 – 12 enrolments}}{\text{School Age population of age 17 – 18}} \times 100$$

GRAPH 1.3.4 FIVE YEARS TREND OF GER FOR PREPARATORY (11-12)

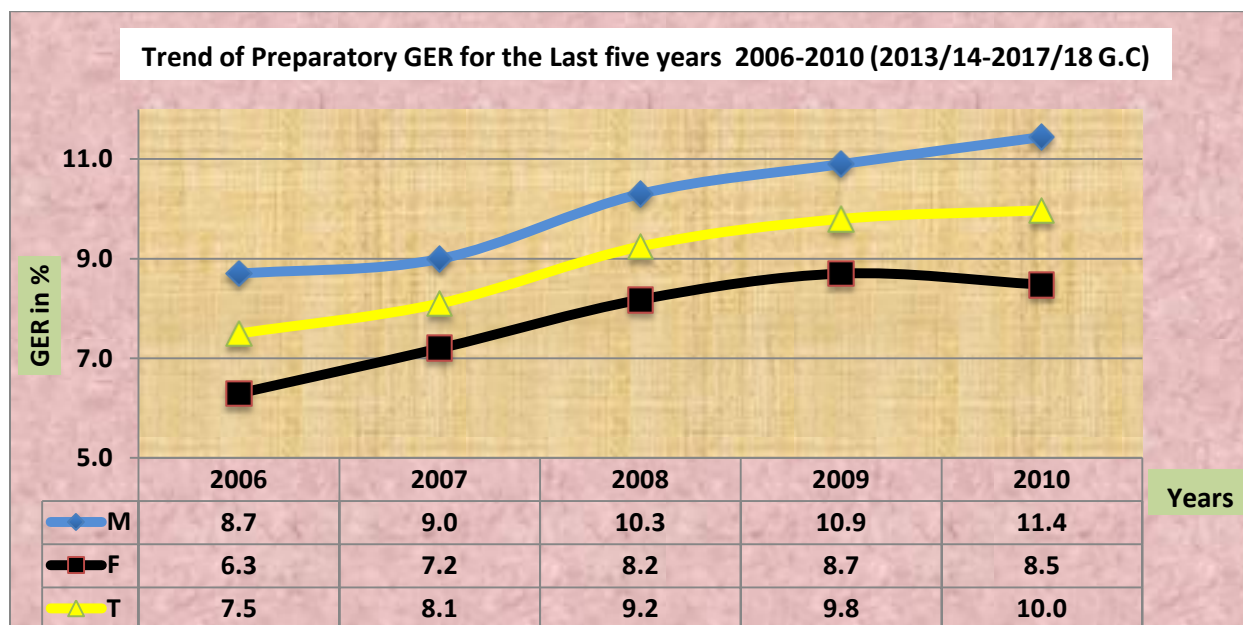

As shown in graph 1.3.4 above, the GER of preparatory (11-12) has shown a little improvement in the last five years as it was 7.5 % (M=8.7%, F=6.3%) in 2006 (2013/14 G.C) and increased to 10.0 % (M=11.4%, F=8.5%) in 2010 (2017/18 G.C).

Table 1.3.15 below also shows the GER of preparatory by zones and administrative towns. As shown in the table, most of preparatory school student enrolment is concentrated in urban areas. Among the 20 zones in the region 15 of them have GER below the regional average 10.0%. The least GER registered zones are Buno Bedele (3.71%), Ilu Aba Bora (4.26%) and West Hararge (4.29%). On the other hand, five zones; Horo Guduru Wollega (25.29), West Wollega (24.23), East Wollega (18.92), Kelem Wollega (14.29%) and West Shoa (13.79%) have registered above the regional average. Regarding to administrative towns, only Bishan Guracha administrative town (3.73%) has registered below the regional average. The rest 18 administrative towns have registered above the regional average GER which is 10.0%. However, only Dukem (60.10%) and Nekemte (58.28%) administrative towns have registered GER above 50%

Regarding GPI, the performance registered in preparatory education is somewhat low when compared with primary (1-8) and secondary (9-10) education. Accordingly, the GPI of preparatory in 2010 (2017/18 G.C) at regional level is 0.74. Concerning zones and administrative towns, ten zones and seven administrative towns have registered above the regional average.

TABLE 1.3.15 SECONDARY SECOND CYCL (11-12) GROSS ENROLMENT (GER) & GENDER EQUITY INDICATORS

Secondary (11-12) Gross Enrolment Rate (GER) & Gender Equity Indicators, 2010 (2017/18 G.C.)															
SN	Zone /Administration town/	SAP (17_18)			Total Enrolment all age			Enrolment of age (17-18)			GER			GG(%)	GPI
		M	F	T	M	F	T	M	F	T	M	F	T		
1	Arsi	86467	79349	165816	5278	2914	8192	2222	1497	3719	6.1	3.7	4.9	2.43	0.60
2	Bale	42909	40098	83007	2375	1467	3842	1489	949	2438	5.5	3.7	4.6	1.88	0.66
3	Borana	14652	14046	28698	1528	1087	2615	745	622	1367	10.4	7.7	9.1	2.69	0.74
4	Buno Beddelle	15922	15023	30945	664	484	1148	396	289	685	4.2	3.2	3.7	0.95	0.77
5	East Hararge	65512	67422	132934	4677	1581	6258	2533	989	3522	7.1	2.3	4.7	4.79	0.33
6	East Shoa	35746	33725	69471	1802	1308	3110	1017	878	1895	5.0	3.9	4.5	1.16	0.77
7	East Wollega	35753	37733	73486	7252	6653	13905	3819	3731	7550	20.3	17.6	18.9	2.65	0.87
8	Guji	30177	32680	62857	2688	1164	3852	956	461	1417	8.9	3.6	6.1	5.35	0.40
9	Horo Guduru Wollega	20067	20274	40341	5338	4864	10202	2122	1976	4098	26.6	24.0	25.3	2.61	0.90
10	Ilu Aba Bora	21547	20022	41569	1014	758	1772	754	620	1374	4.7	3.8	4.3	0.92	0.80
11	Jimma	66508	62139	128647	3273	2775	6048	1569	1499	3068	4.9	4.5	4.7	0.46	0.91
12	Kellem Wollega	25518	25856	51374	4057	3285	7342	1776	1598	3374	15.9	12.7	14.3	3.19	0.80
13	North Shoa	39835	39404	79239	4404	3170	7574	2243	1854	4097	11.1	8.0	9.6	3.01	0.73
14	OSZS Finfinne	17612	16172	33784	967	561	1528	392	276	668	5.5	3.5	4.5	2.02	0.63
15	South West Shoa	27942	25037	52979	1666	802	2468	665	365	1030	6.0	3.2	4.7	2.76	0.54
16	West Arsi	58535	57119	115654	3328	2096	5424	1817	1219	3036	5.7	3.7	4.7	2.02	0.65
17	West Guji	23240	25303	48543	1727	643	2370	574	284	858	7.4	2.5	4.9	4.89	0.34
18	West Hararge	49372	47069	96441	3211	930	4141	1757	554	2311	6.5	2.0	4.3	4.53	0.30
19	West Shoa	62632	59015	121647	9685	7091	16776	4918	3855	8773	15.5	12.0	13.8	3.45	0.78
20	West Wollega	43357	44700	88057	11756	9582	21338	5972	5222	11194	27.1	21.4	24.2	5.68	0.79
21	Adama Admin Town	8424	11030	19454	3410	3207	6617	2543	2641	5184	40.5	29.1	34.0	11.40	0.72
22	Ambo Admin Town	2836	2878	5714	1298	1253	2551	806	799	1605	45.8	43.5	44.6	2.23	0.95
23	Asalla Admin Town	4441	4909	9350	1948	1252	3200	1096	756	1852	43.9	25.5	34.2	18.36	0.58
24	Batu Admin Town	2072	2302	4374	752	453	1205	481	301	782	36.3	19.7	27.5	16.61	0.54
25	Bishan Gurracha Admin Town	622	532	1154	28	15	43	4	4	8	4.5	2.8	3.7	1.68	0.63
26	Bishoftu Admin Town	3841	4839	8680	1399	1257	2656	361	346	707	36.4	26.0	30.6	10.45	0.71
27	Burrayu Admin Town	2129	2829	4958	366	472	838	35	80	115	17.2	16.7	16.9	0.51	0.97
28	Dukam Admin Town	316	263	579	193	155	348	114	101	215	61.1	58.9	60.1	2.14	0.96
29	Galan Admin Town	330	323	653	55	40	95	27	30	57	16.7	12.4	14.5	4.28	0.74
30	Holeta Admin Town	1352	1347	2699	419	214	633	215	91	306	31.0	15.9	23.5	15.10	0.51
31	Jimma Admin Town	5136	6627	11763	1209	1418	2627	700	1012	1712	23.5	21.4	22.3	2.14	0.91
32	L/T/L/Dadhi Admin Town	533	430	963	207	211	418	118	121	239	38.8	49.1	43.4	-10.23	1.26
33	Mojo Admin Town	1333	1469	2802	402	349	751	258	262	520	30.2	23.8	26.8	6.40	0.79
34	Nekemte Admin Town	4398	4828	9226	2751	2626	5377	1167	1089	2256	62.6	54.4	58.3	8.16	0.87
35	Robe Admin Town	2216	2635	4851	408	391	799	269	231	500	18.4	14.8	16.5	3.57	0.81
36	Sabata Admin Town	2196	2524	4720	852	809	1661	575	608	1183	38.8	32.1	35.2	6.75	0.83
37	Shashamane Admin Town	4318	4863	9181	2064	1521	3585	1085	975	2060	47.8	31.3	39.0	16.52	0.65
38	Sululta Admin Town	595	561	1156	123	112	235	74	75	149	20.7	20.0	20.3	0.71	0.97
39	Woliso Admin Town	2086	2021	4107	689	515	1204	308	368	676	33.0	25.5	29.3	7.55	0.77
Total Oromia		832477	819396	1651873	95263	69485	164748	47972	38628	86600	11.4	8.5	10.0	2.96	0.74

I. Net Enrolment Rate (NER) of Preparatory Schools(11-12)

For this level, we consider students enrolled in schools (11-12) whose age is from 17-18 and compare it to the total number of populations belonging to the mentioned age group.

$$\text{Grade 11 – 12 NER} = \frac{\text{Grade 11 – 12 enrolments of age 17 – 18}}{\text{School Age population of age 17 – 18}} \times 100$$

GRAPH 1.3.5 FIVE YEARS TREND OF PREPARATORY SCHOOLS NER

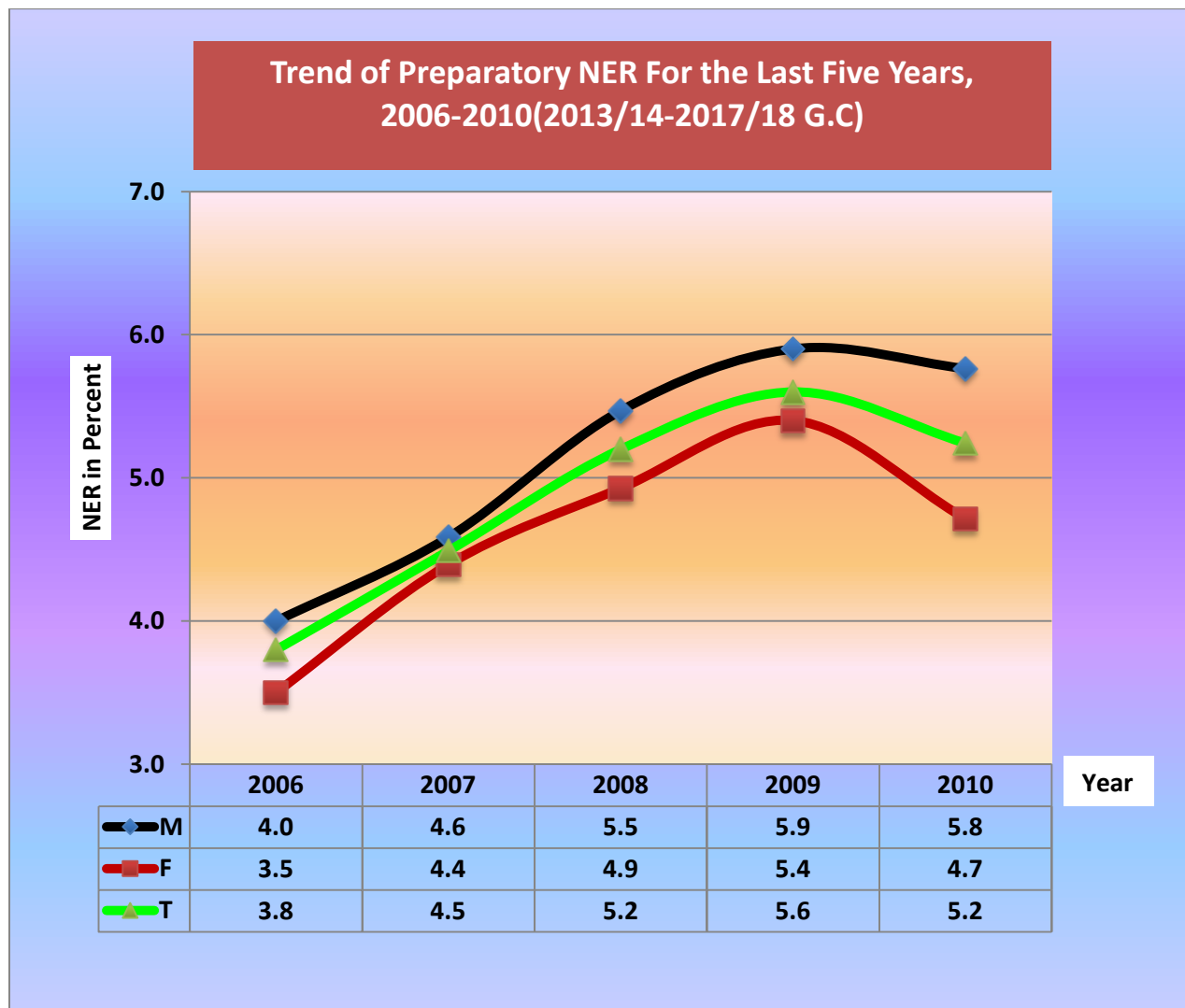

As shown in graph 1.3.5 above, NER of Preparatory schools (11-12) has been increasing for the last four years, and has decreased in 2010. For example, it was 3.8% (M=4.0, F=3.5%) in 2006 (2013/14 G.C) and then rose to 5.6% (M=5.9%, F=5.4%) in 2009(2016/17 G.C). In 2010 (2017/18 G.C) it has decreased to 5.2% (M=5.8%, F=4.7%).

TABLE 1.3.16 SECONDARY SECOND CYCLE (11-12) NET ENROLMENT (NER) & GENDER EQUITY INDICATORS

Secondary second cycle (11-12) Net Enrolment (NER) & Gender Equity Indicators, in 2010 (2017/18 G.C.)												
SN	Zone /Administration town/	SAP (17_18)			Enrolment age (17-18)			NER			GG(%)	GPI
		M	F	T	M	F	T	M	F	T		
1	Arsi	86467	79349	165816	2222	1497	3719	2.6	1.9	2.2	0.68	0.73
2	Bale	42909	40098	83007	1489	949	2438	3.5	2.4	2.9	1.10	0.68
3	Borana	14652	14046	28698	745	622	1367	5.1	4.4	4.8	0.66	0.87
4	Buno Beddelle	15922	15023	30945	396	289	685	2.5	1.9	2.2	0.56	0.77
5	East Hararge	65512	67422	132934	2533	989	3522	3.9	1.5	2.6	2.40	0.38
6	East Shoa	35746	33725	69471	1017	878	1895	2.8	2.6	2.7	0.24	0.92
7	East Wollegga	35753	37733	73486	3819	3731	7550	10.7	9.9	10.3	0.79	0.93
8	Guji	30177	32680	62857	956	461	1417	3.2	1.4	2.3	1.76	0.45
9	Horo Guduru Wollega	20067	20274	40341	2122	1976	4098	10.6	9.7	10.2	0.83	0.92
10	Illu Aba Bora	21547	20022	41569	754	620	1374	3.5	3.1	3.3	0.40	0.88
11	Jimma	66508	62139	128647	1569	1499	3068	2.4	2.4	2.4	-0.05	1.02
12	Kellem Wollegga	25518	25856	51374	1776	1598	3374	7.0	6.2	6.6	0.78	0.89
13	North Shoa	39835	39404	79239	2243	1854	4097	5.6	4.7	5.2	0.93	0.84
14	OSZS Finfinne	17612	16172	33784	392	276	668	2.2	1.7	2.0	0.52	0.77
15	South West Shoa	27942	25037	52979	665	365	1030	2.4	1.5	1.9	0.92	0.61
16	West Arsi	58535	57119	115654	1817	1219	3036	3.1	2.1	2.6	0.97	0.69
17	West Guji	23240	25303	48543	574	284	858	2.5	1.1	1.8	1.35	0.45
18	West Hararge	49372	47069	96441	1757	554	2311	3.6	1.2	2.4	2.38	0.33
19	West Shoa	62632	59015	121647	4918	3855	8773	7.9	6.5	7.2	1.32	0.83
20	West Wollega	43357	44700	88057	5972	5222	11194	13.8	11.7	12.7	2.09	0.85
21	Adama Admin Town	8424	11030	19454	2543	2641	5184	30.2	23.9	26.6	6.24	0.79
22	Ambo Admin Town	2836	2878	5714	806	799	1605	28.4	27.8	28.1	0.66	0.98
23	Asalla Admin Town	4441	4909	9350	1096	756	1852	24.7	15.4	19.8	9.28	0.62
24	Batu Admin Town	2072	2302	4374	481	301	782	23.2	13.1	17.9	10.14	0.56
25	Bishan Gurracha Admin Town	622	532	1154	4	4	8	0.6	0.8	0.7	-0.11	1.17
26	Bishoftu Admin Town	3841	4839	8680	361	346	707	9.4	7.2	8.1	2.25	0.76
27	Burrayyu Admin Town	2129	2829	4958	35	80	115	1.6	2.8	2.3	-1.18	1.72
28	Dukam Admin Town	316	263	579	114	101	215	36.1	38.4	37.1	-2.33	1.06
29	Galan Admin Town	330	323	653	27	30	57	8.2	9.3	8.7	-1.11	1.14
30	Holeta Admin Town	1352	1347	2699	215	91	306	15.9	6.8	11.3	9.15	0.42
31	Jimma Admin Town	5136	6627	11763	700	1012	1712	13.6	15.3	14.6	-1.64	1.12
32	L/T/L/Dadhi Admin Town	533	430	963	118	121	239	22.1	28.1	24.8	-6.00	1.27
33	Mojo Admin Town	1333	1469	2802	258	262	520	19.4	17.8	18.6	1.52	0.92
34	Nekemte Admin Town	4398	4828	9226	1167	1089	2256	26.5	22.6	24.5	3.98	0.85
35	Robe Admin Town	2216	2635	4851	269	231	500	12.1	8.8	10.3	3.37	0.72
36	Sabata Admin Town	2196	2524	4720	575	608	1183	26.2	24.1	25.1	2.10	0.92
37	Shashamanne Admin Town	4318	4863	9181	1085	975	2060	25.1	20.0	22.4	5.08	0.80
38	Sululta Admin Town	595	561	1156	74	75	149	12.4	13.4	12.9	-0.93	1.07
39	Woliso Admin Town	2086	2021	4107	308	368	676	14.8	18.2	16.5	-3.44	1.23
Total		832477	819396	1651873	47972	38628	86600	5.8	4.7	5.2	1.05	0.82

In table 1.3.16 above, the NER and GPI of preparatory schools in 2010 (2017/18 G.C) have shown by zones and administrative towns. As illustrated in the table, zone and administrative town's performance concerning NER is quite far apart from one another. Accordingly, the three high NER registered administrative towns are Dukem, Ambo and Adama have 37.13%, 28.09% and 26.65% respectively. Whereas Bishan Guracha administrative town has been registered the least NER which is 0.7%

Regarding zones, West Guji, South West Shoa and Oromia Special Zone Surrounding Finfinne are the three least NER registered zones which have 1.8% and 1.9%, 2.0% respectively.

Concerning gender parity index /GPI/, it had been 0.92 in 2009 (2016/17 G.C) and this value has decreased to 0.82 in 2010 (2017/18 G.C).

None Formal Education

1.4.1. Alternative Basic Education /ABE/

Basic education is the whole range of educational activities taking place in various settings (formal, non-formal and informal) that aimed to meet basic learning needs. In Dakar Framework, the term is having an implication similar to the broad EFA agenda. The program should receive wide spread public support for reasons that include considerations of literacy as fundamental human right. As the fact indicates, illiteracy accompanies poverty and a low life expectancy. Alternative Basic Education (ABE) is intended to address the Primary education needs of children who are substantially older than primary school ages of 7-14. Moreover, ABE enrollments have contribution in reporting GER and NER of 1st cycle primary with regular program. In paying attention for the issue, our region has planned to reduce illiteracy in this regard. Even though, great efforts have made to meet the access, still hard work is expected to attain the plan. In this publication under this title we attempted to specify the data of Alternative Basic Education (ABE) and Integrated functional adult literacy (IFAL) program.

Table 1.4.1 below elaborates the number of ABE centers by ownership at regional and zone as well as administrative towns. Accordingly, among the total number of 1963 ABE centers 93.99% (1845) of them are owned by government. The rest of 6.01%, 118 of them are under the ownership of non government organization. Concerning zonal distribution Borena, East Wollega and Guji (24.05%, 12.53% and 12.23%) respectively have the largest share of ABE centers in the region. North Shoa zone has no ABE centers. On the other hand, the share of administrative towns is very low, and 12 administrative towns have no ABE centers.

TABLE 1.4.1. NUMBER OF ABE CENTERS BY OWNERSHIP

Number of ABE Centers by Ownership and by Zone, 2010 (2017/18 G.C)									
SN	Zone/ Administration Town	Government	Local community / Public/	Development partners	Church	Mission	Mosque	Other	Total
1	Arsi	109	11	-	2	1	6	-	129
2	Bale	88	1	1	1	-	1	1	93
3	Borana	481	-	-	-	-	-	-	481
4	Buno Beddelle	10	-	-	-	-	-	-	10
5	East Hararge	54	-	-	-	-	-	-	54
6	East Shoa	64	3	-	-	-	-	-	67
7	East Wollegga	234	3	2	1	-	-	-	240
8	Guji	246	-	-	-	-	-	-	246
9	Horo Guduru Wollega	42	-	-	-	-	-	-	42
10	llu Aba Bora	9	-	-	-	-	-	-	9
11	Jimma	1	-	-	-	-	-	-	1
12	Kellem Wollegga	47	-	-	-	-	-	-	47
13	North Shoa	-	-	-	-	-	-	-	-
14	OSZS Finfinne	-	-	3	-	-	-	-	3
15	South West Shoa	11	2	-	-	-	-	-	13
16	West Arsi	33	60	-	1	-	4	1	99
17	West Guji	172	1	-	7	1	-	-	181
18	West Hararge	63	-	-	-	-	1	-	64
19	West Shoa	113	1	-	1	-	-	-	115
20	West Wollega	52	-	-	-	-	-	-	52
21	Adama Admin Town	2	-	-	-	-	-	-	2
22	Ambo Admin Town	-	-	-	-	-	-	-	-
23	Asalla Admin Town	4	-	-	-	-	-	-	4
24	Batu Admin Town	-	-	-	-	-	-	-	-
25	Bishan Gurracha Admin Town	-	-	-	-	-	-	-	-
26	Bishoftu Admin Town	2	-	-	-	-	-	-	2
27	Burrayyu Admin Town	-	-	-	-	-	-	-	-
28	Dukam Admin Town	1	-	-	-	-	-	-	1
29	Galan Admin Town	-	-	-	-	-	-	-	-
30	Holeta Admin Town	-	-	-	-	-	-	-	-
31	Jimma Admin Town	-	-	-	-	-	-	-	-
32	L/T/L/Dadhi Admin Town	3	-	-	-	-	-	-	3
33	Mojo Admin Town	-	-	-	-	-	-	-	-
34	Nekemte Admin Town	1	-	-	-	-	-	-	1
35	Robe Admin Town	-	-	-	-	-	-	-	-
36	Sabata Admin Town	-	-	-	-	-	-	-	-
37	Shashamanne Admin Town	3	1	-	-	-	-	-	4
38	Sululta Admin Town	-	-	-	-	-	-	-	-
39	Woliso Admin Town	-	-	-	-	-	-	-	-
Total Oromia		1845	83	6	13	2	12	2	1963

MAP 7: DISTRIBUTION OF ABE CENTERS

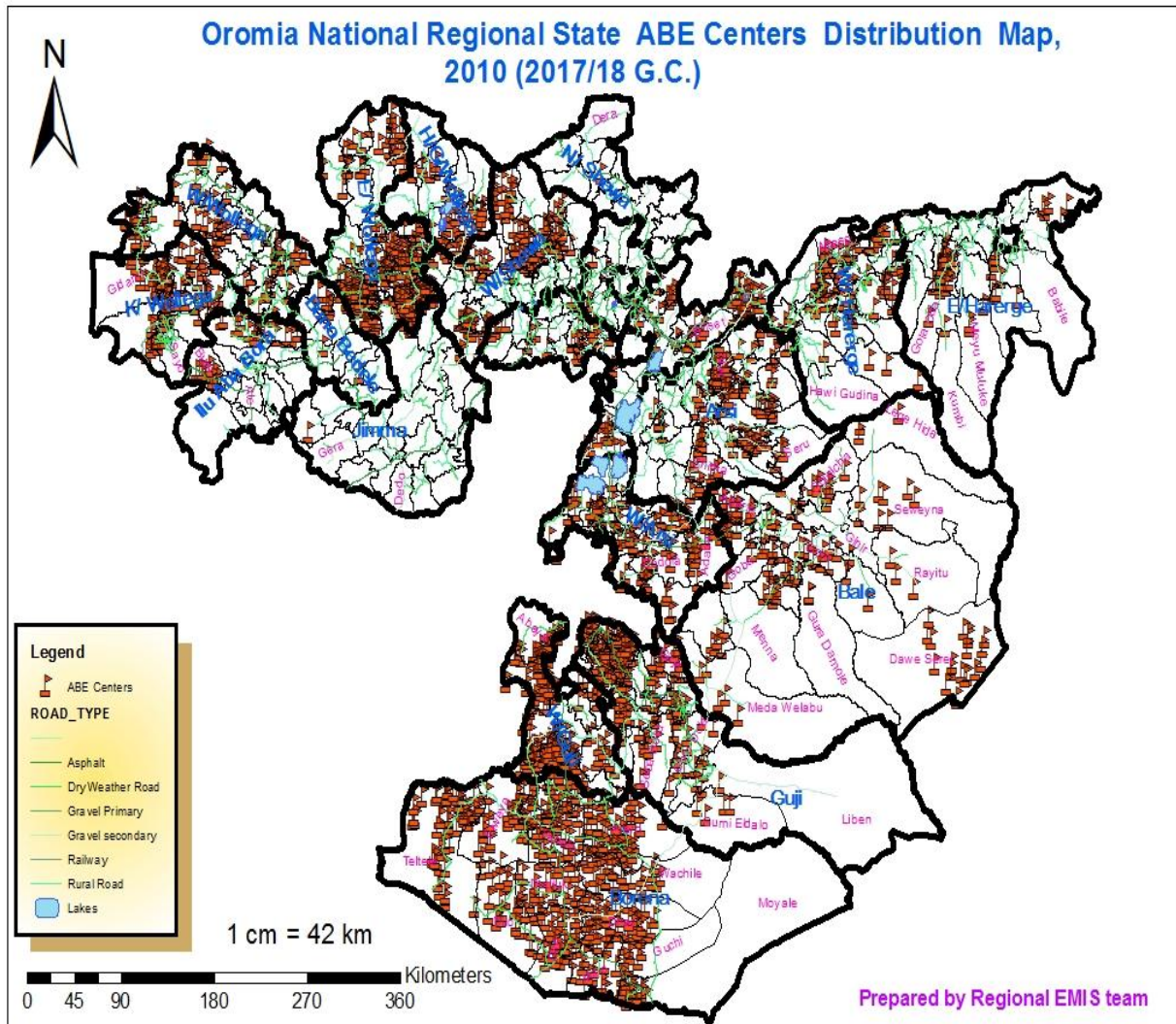

As can be seen from map 7 above, ABE centers are relatively dense in southern and western parts of the region. Specifically, they are common in Borena, Guji, West Arsi, East Wollega, Kelleme, and Arsi zone. On the other hand, Bale, North Shoa, East Shoa, Jima, Ilu Aba Bora and East Hararge zones are zones where ABE centers are scarcely distributed.

Trend of ABE Enrolment

GRAPH 1.4.1 FIVE YEARS TREND OF ABE ENROLMENT

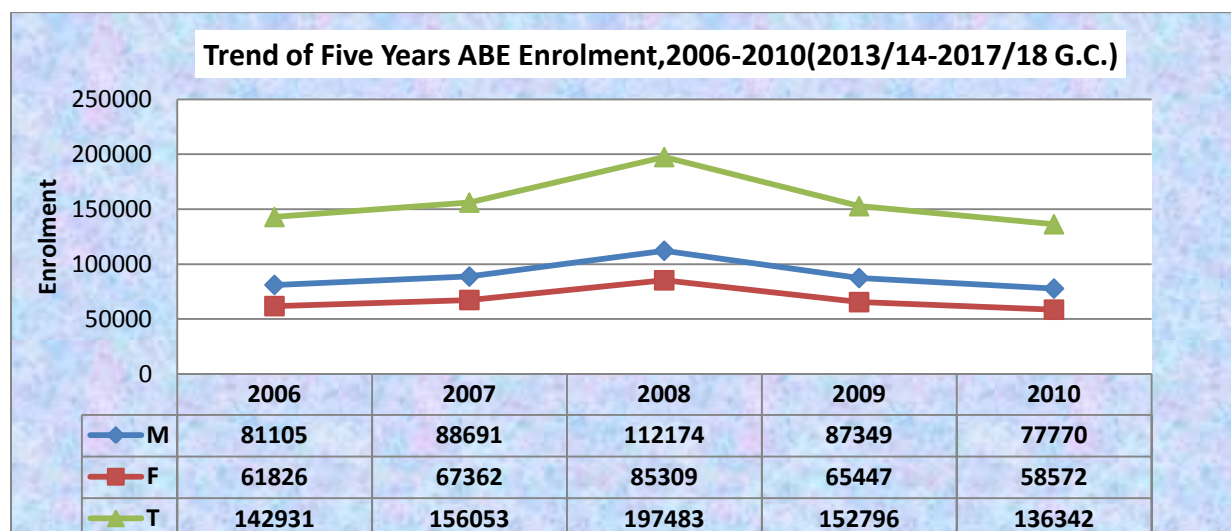

As indicated on table 1.4.2 below although ABE enrolment was slightly increasing from 2006 (2013/14 G.C) to 2008 (2015/16 G.C), it has shown decreasing in 2009 (2016/17 G.C) and 2010 (2017/18 G.C). It is clear that this approach has played significant role in addressing children who have not got chance to join primary education. But due attention has not been given to strengthen the sector. For example; large number of children is still not joining school in the region. Hence, even though basic research didn't attempt to identify the cause yet, our assumption for the challenges happened might be; low community participation, low supervision and low follow-up of education sector at grass-root level, less interest and motivation of ABE facilitators, low participation of NGOs (both local and international) to promote the ABE program in the region and the like are an expected assumptions. Therefore, we recommend that the issues needs serious attention and follow up.

TABLE 1.4.2. ALTERNATIVE BASIC EDUCATION ENROLMENT

Alternative Basic Education Program Enrolment by Phase and Age, 2010 (2017/18 G.C.)																			
ZONE/ Administration town	Age category								Level								Total		
	< 7 years		(7-10)		(7-14)		>14 years		Level 1		Leve 2		Leve 3		Leve 4				
	M	F	M	F	M	F	M	F	M	F	M	F	M	F	M	F	M	F	T
Arsi	373	266	4615	3137	1105	605	183	62	4090	2670	1651	1069	533	321	2	10	6276	4070	10346
Bale	53	24	3298	2303	1139	635	286	75	1983	1336	1586	973	1053	582	154	146	4776	3037	7813
Borana	55	28	6475	4199	6148	4101	1258	665	7746	5048	4412	2891	1768	1049	10	5	13936	8993	22929
Buno Beddelle	31	17	296	255	61	58	6	6	252	191	105	103	37	42	0	0	394	336	730
East Hararge	368	287	2816	2232	662	388	90	59	2273	1794	1229	893	434	279	0	0	3936	2966	6902
East Shoa	94	87	1303	1065	183	151	20	7	906	771	463	366	231	173	0	0	1600	1310	2910
East Wollega	368	330	4421	3950	805	603	61	39	4008	3458	1251	1148	396	316	0	0	5655	4922	10577
Guji	1117	769	7830	6017	2710	2171	374	238	7232	5634	3124	2412	1594	1100	81	49	12031	9195	21226
Horo Guduru Wollega	42	29	1307	1254	474	403	27	19	1296	1204	398	349	156	152	0	0	1850	1705	3555
Ilu Aba Bora	3	3	140	119	35	40	5	4	110	111	53	39	20	16	0	0	183	166	349
Jimma	0	0	71	59	0	0	0	0	36	30	35	29	0	0	0	0	71	59	130
Kellem Wollega	39	37	1197	1081	175	183	38	18	766	691	422	398	233	226	28	4	1449	1319	2768
North Shoa	0	0	0	0	0	0	0	0	0	0	0	0	0	0	0	0	0	0	0
OSZS Finfinne	0	0	76	94	140	106	16	1	85	79	62	50	85	72	0	0	232	201	433
South West Shoa	4	1	753	617	63	60	0	0	438	345	271	228	111	105	0	0	820	678	1498
West Arsi	646	476	5453	4071	532	418	89	163	4724	3438	1519	1268	477	422	0	0	6720	5128	11848
West Guji	125	88	3612	2674	1634	1275	294	202	3620	2835	1414	1025	576	352	55	27	5665	4239	9904
West Hararge	280	224	3934	3143	796	560	101	64	2443	1893	1693	1359	959	730	16	9	5111	3991	9102
West Shoa	296	83	3718	3319	1018	977	113	94	3031	2493	1422	1366	633	550	59	64	5145	4473	9618
West Wollega	93	88	1082	927	94	62	29	35	914	834	298	207	86	71	0	0	1298	1112	2410
Adama Admin Town	33	31	62	61	0	0	0	0	72	67	10	10	13	15	0	0	95	92	187
Ambo Admin Town	0	0	0	0	0	0	0	0	0	0	0	0	0	0	0	0	0	0	0
Asalla Admin Town	4	3	47	17	19	7	1	0	36	24	35	3	0	0	0	0	71	27	98
Batu Admin Town	0	0	0	0	0	0	0	0	0	0	0	0	0	0	0	0	0	0	0
Bishan Gurracha Admin Town	0	0	0	0	0	0	0	0	0	0	0	0	0	0	0	0	0	0	0
Bishoftu Admin Town	15	18	10	7	11	11	1	0	31	32	6	4	0	0	0	0	37	36	73
Burrayu Admin Town	0	0	0	0	0	0	0	0	0	0	0	0	0	0	0	0	0	0	0
Dukam Admin Town	0	0	14	21	16	15	0	3	0	0	8	17	22	22	0	0	30	39	69
Galan Admin Town	0	0	0	0	0	0	0	0	0	0	0	0	0	0	0	0	0	0	0
Holeta Admin Town	0	0	0	0	0	0	0	0	0	0	0	0	0	0	0	0	0	0	0
Jimma Admin Town	0	0	0	0	0	0	0	0	0	0	0	0	0	0	0	0	0	0	0
L/T/L/Dadhi Admin Town	0	0	6	5	2	5	0	0	4	5	4	5	0	0	0	0	8	10	18
Mojo Admin Town	0	0	0	0	0	0	0	0	0	0	0	0	0	0	0	0	0	0	0
Nekemte Admin Town	0	0	60	123	18	57	0	0	26	60	26	60	26	60	0	0	78	180	258
Robe Admin Town	0	0	0	0	0	0	0	0	0	0	0	0	0	0	0	0	0	0	0
Sabata Admin Town	0	0	0	0	0	0	0	0	0	0	0	0	0	0	0	0	0	0	0
Shashamane Admin Town	175	150	112	121	16	17	0	0	160	149	81	80	62	59	0	0	303	288	591
Sululta Admin Town	0	0	0	0	0	0	0	0	0	0	0	0	0	0	0	0	0	0	0
Woliso Admin Town	0	0	0	0	0	0	0	0	0	0	0	0	0	0	0	0	0	0	0
Oromia	4214	3039	52708	40871	17856	12908	2992	1754	46282	35192	21578	16352	9505	6714	405	314	77770	58572	136342

GRAPH 1.4.2. FIVE YEARS TREND OF IFAE ENROLMENT

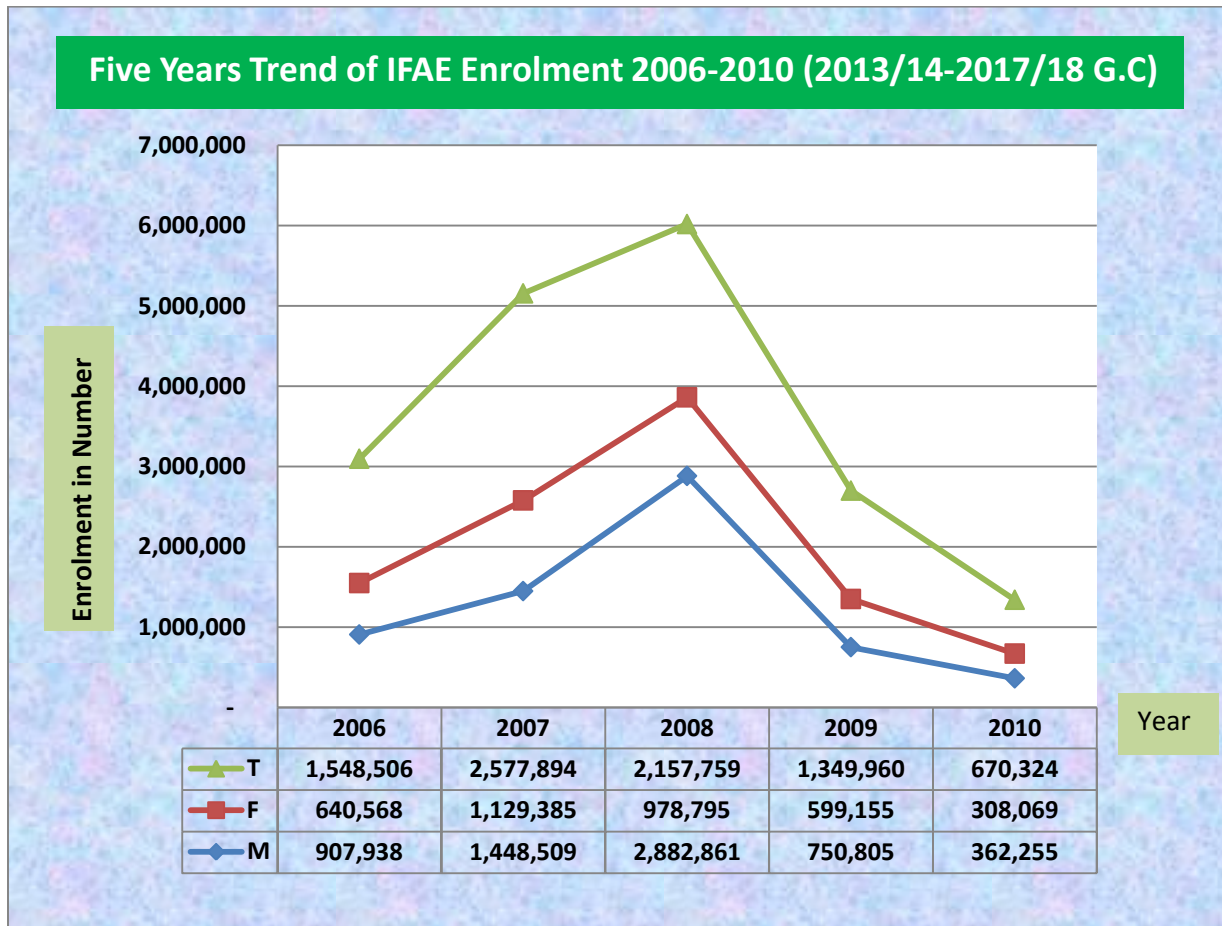

Table 1.4.3. Five Years Trend of IFAE Enrolment

Five Years Trend of IFAE Enrolment, 2006-2010 (2013/14-2018/18 G.C)			
Year in EC	Number of Adults		
	Male	Female	Total
2006	907938	640568	1548506
2007	1448509	1129385	2577894
2008	2882861	978795	2157759
2009	750805	599155	1349960
2010	362255	308069	670324

Source: OEB Non formal Education & community development Directorate

TABLE 1.4.4. INTEGRATED FUNCTIONAL ADULT EDUCATION / IFAE/ NUMBER OF CENTERS AND ENROLMENT

Integrated Functional Adult Education / IFAE/ Number of centers and Enrolment 2010 (2017/18 G.C.)					
SN	ZONE	Integrated Functional Adult Education			
		No of Centers	Enrolment		
			M	F	T
1	Arsi	123	29753	20824	50577
2	Bale	703	20226	17202	37428
3	Borana	449	4964	5658	10622
4	Buno Beddelle	290	11769	10670	22439
5	East Hararge	1920	36506	22360	58866
6	East Shoa	283	9341	5133	14474
7	East Wollegga	597	19644	15813	35457
8	Guji	456	11864	15075	26939
9	Horo Guduru Wollega	197	9510	7180	16690
10	Ilu Aba Bora	594	6289	9142	15431
11	Jimma	1232	38788	27622	66410
12	Kellem Wollegga	858	10366	14754	25120
13	North Shoa	555	22180	20610	42790
14	OSZS Finfinne	44	5639	3789	9428
15	South West Shoa	342	8858	5613	14471
16	West Arsi	224	20713	23412	44125
17	West Guji	330	10601	9933	20534
18	West Hararge	922	36194	21065	57259
19	West Shoa	715	20491	16035	36526
20	West Wollega	1120	24432	26677	51109
21	Adama Admin Town	49	1267	2105	3372
22	Ambo Admin Town	4	95	35	130
23	Asalla Admin Town	8	441	2827	3268
24	Batu Admin Town	7	210	255	465
25	Bishan Gurracha Admin Town	2	57	153	210
26	Bishoftu Admin Town	14	486	1246	1732
27	Burrayyu Admin Town	5	284	147	431
28	Dukam Admin Town	22	263	313	576
29	Galan Admin Town	5	76	57	133
30	Holeta Admin Town	7	17	300	317
31	Jimma Admin Town	11	323	619	942
32	L/T/L/Dadhi Admin Town	9	64	50	114
33	Mojo Admin Town	4	6	71	77
34	Nekemte Admin Town	4	16	138	154
35	Robe Admin Town	9	75	100	175
36	Sabata Admin Town	0	186	388	574
37	Shashamanne Admin Town	6	176	571	747
38	Sululta Admin Town	3	32	73	105
39	Woliso Admin Town	7	53	54	107
Oromia		12130	362255	308069	670324

Table 1.4.5 IFAE Enrolment By phase

IFAE Enrolment By Year, 2010 (2017/18 G.C)										
SN	ZONE	Year 1			Year 2			Total		
		M	F	T	M	F	T	M	F	T
1	Arsi	22570	15403	37973	7183	5421	12604	29753	20824	50577
2	Bale	12606	11588	24194	7620	5614	13234	20226	17202	37428
3	Borana	3331	3892	7223	1633	1766	3399	4964	5658	10622
4	Buno Beddelle	6914	6400	13314	4855	4270	9125	11769	10670	22439
5	East Hararge	21997	14600	36597	14509	7760	22269	36506	22360	58866
6	East Shoa	6180	3097	9277	3161	2036	5197	9341	5133	14474
7	East Wollegga	14201	11458	25659	5443	4355	9798	19644	15813	35457
8	Guji	8133	10304	18437	3731	4771	8502	11864	15075	26939
9	Horo Guduru Wollega	5291	4884	10175	4219	2296	6515	9510	7180	16690
10	Ilu Aba Bora	4066	5386	9452	2223	3756	5979	6289	9142	15431
11	Jimma	24909	18208	43117	13879	9414	23293	38788	27622	66410
12	Kellem Wollegga	5547	8391	13938	4819	6363	11182	10366	14754	25120
13	North Shoa	10239	12200	22439	11941	8410	20351	22180	20610	42790
14	OSZS Finfinne	4091	2193	6284	1548	1596	3144	5639	3789	9428
15	South West Shoa	6464	4031	10495	2394	1582	3976	8858	5613	14471
16	West Arsi	15442	15721	31163	5271	7691	12962	20713	23412	44125
17	West Guji	7756	7425	15181	2845	2508	5353	10601	9933	20534
18	West Hararge	20772	11633	32405	15422	9432	24854	36194	21065	57259
19	West Shoa	14012	10991	25003	6479	5044	11523	20491	16035	36526
20	West Wollega	12210	13857	26067	12222	12820	25042	24432	26677	51109
21	Adama Admin Town	735	1160	1895	532	945	1477	1267	2105	3372
22	Ambo Admin Town	70	19	89	25	16	41	95	35	130
23	Asalla Admin Town	420	2581	3001	21	246	267	441	2827	3268
24	Batu Admin Town	141	164	305	69	91	160	210	255	465
25	Bishan Gurracha Admin Town	33	87	120	24	66	90	57	153	210
26	Bishoftu Admin Town	301	879	1180	185	367	552	486	1246	1732
27	Burrayyu Admin Town	225	131	356	59	16	75	284	147	431
28	Dukam Admin Town	206	242	448	57	71	128	263	313	576
29	Galan Admin Town	56	42	98	20	15	35	76	57	133
30	Holeta Admin Town	14	204	218	3	96	99	17	300	317
31	Jimma Admin Town	198	365	563	125	254	379	323	619	942
32	L/T/L/Dadhi Admin Town	63	29	92	1	21	22	64	50	114
33	Mojo Admin Town	4	46	50	2	25	27	6	71	77
34	Nekemte Admin Town	12	92	104	4	46	50	16	138	154
35	Robe Admin Town	54	80	134	21	20	41	75	100	175
36	Sabata Admin Town	158	373	531	28	15	43	186	388	574
37	Shashanne Admin Town	158	373	531	18	198	216	176	571	747
38	Sululta Admin Town	19	54	73	13	19	32	32	73	105
39	Woliso Admin Town	50	42	92	3	12	15	53	54	107
Oromia		229648	198625	428273	132607	109444	242051	362255	308069	670324

Table 1.4.6 Number of IFAL Facilitators by Zone/Administrative towns

Number of IFAL Facilitators by Facilitator type in 2010 (2017/18 G.C)																											
		Trained Trainer		IFAL Expert		Adult Education Specialist		Teacher		Agriculture Extension Expe		Health Extension		Volenteer		ABE Facilitator		Cooperatives Expert		Undefined		Other		Grand Total			
		M	F	M	F	M	F	M	F	M	F	M	F	M	F	M	F	M	F	M	F	M	F	M	L	T	
1	Arsi	9	2	41	13	8	6	13	6	2	0	0	1	0	0	0	0	0	0	4	1	7	5	84	34	118	
2	Bale	23	8	140	72	74	48	484	246	11	8	0	21	29	7	14	4	6	6	15	10	98	63	894	493	1387	
3	Borana	16	4	46	9	9	1	171	44	2	0	3	4	10	1	9	1	1	1	26	13	50	9	343	87	430	
4	Buno Beddelle	26	23	117	120	19	16	30	25	3	0	1	2	0	0	5	2	0	0	9	5	15	22	225	215	440	
5	East Hararge	87	21	247	80	67	20	1352	284	4	1	1	1	42	13	5	3	2	2	18	1	115	33	1940	459	2399	
6	East Shoa	18	11	87	53	20	14	53	11	1	1	0	0	0	0	1	0	1	1	4	2	27	18	212	111	323	
7	East Wollega	26	5	133	69	30	12	201	66	7	1	0	10	3	0	1	0	0	0	14	14	96	43	511	220	731	
8	Guji	32	9	188	74	22	15	61	14	6	4	0	7	11	0	15	14	0	0	1	0	64	18	400	155	555	
9	Horo Guduru Wollega	6	11	106	82	2	0	2	6	1	0	0	1	0	1	0	0	1	0	6	6	13	4	137	111	248	
10	Illu Aba Bora	137	134	181	119	5	12	86	70	11	9	2	21	0	0	4	0	5	0	11	11	14	28	456	404	860	
11	Jimma	74	35	408	224	55	25	508	264	14	5	10	15	8	6	17	10	6	1	134	53	67	33	1301	671	1972	
12	Kellem Wollega	66	58	237	172	42	28	268	139	12	4	4	6	1	0	5	0	0	0	55	29	54	39	744	475	1219	
13	North Shoa	25	15	144	106	18	13	285	191	5	3	1	11	4	2	6	4	2	1	19	6	48	31	557	383	940	
14	OSZS Finfinne	0	2	10	12	0	0	37	18	0	0	0	0	0	0	0	2	0	0	0	0	0	0	0	47	34	81
15	South West Shoa	17	19	106	64	7	15	114	55	10	1	1	4	2	0	0	0	0	1	3	0	20	11	280	170	450	
16	West Arsi	24	1	75	47	9	4	91	19	3	1	4	4	2	2	6	1	0	0	1	0	52	22	267	101	368	
17	West Guji	8	2	87	5	14	1	152	13	3	0	1	2	51	6	5	1	0	0	3	0	68	15	392	45	437	
18	West Hararge	51	17	176	47	13	10	706	213	19	5	3	20	18	3	11	1	0	0	30	14	61	22	1088	352	1440	
19	West Shoa	2	4	34	16	237	139	22	10	3	0	1	2	63	21	2	1	0	0	4	1	9	4	377	198	575	
20	West Wollega	69	37	403	220	31	13	218	73	32	8	12	31	28	23	3	2	1	1	74	54	92	45	963	507	1470	
21	Adama Admin Town	7	1	28	12	5	1	0	1	0	0	0	0	0	0	0	0	0	0	8	2	0	0	48	17	65	
22	Ambo Admin Town	0	0	0	0	2	1	0	0	0	0	0	0	0	0	0	0	0	0	0	0	0	0	2	1	3	
23	Asalla Admin Town	1	1	7	2	1	3	2	4	0	0	0	0	0	0	0	0	0	0	1	2	0	0	12	12	24	
24	Batu Admin Town	0	0	2	3	1	0	0	0	0	0	0	0	1	0	0	0	0	0	0	0	0	0	4	3	7	
25	Bishan Gurracha Admin Town	0	0	0	0	0	0	0	0	0	0	0	0	0	0	0	0	0	0	0	0	2	0	2	0	2	
26	Bishoftu Admin Town	0	0	20	4	0	0	2	2	0	0	0	0	0	0	0	0	0	0	1	0	1	0	24	6	30	
27	Burrayu Admin Town	4	0	1	1	0	0	0	0	0	0	0	0	0	0	0	0	0	0	0	0	2	0	7	1	8	
28	Dukam Admin Town	0	2	9	4	0	0	5	3	0	0	0	0	1	0	0	0	0	0	1	1	2	0	18	10	28	
29	Galan Admin Town	0	0	0	1	0	0	0	0	0	0	0	0	0	0	0	0	0	0	0	0	0	0	0	1	1	
30	Holeta Admin Town	0	0	4	1	0	0	0	0	0	0	0	0	0	0	0	0	0	0	0	0	0	0	4	1	5	
31	Jimma Admin Town	0	0	0	0	1	0	2	3	0	0	0	0	0	0	0	0	0	0	0	1	0	0	3	4	7	
32	L/T/L/Dadhi Admin Town	5	1	1	0	1	0	1	0	0	0	0	0	0	0	0	0	0	0	0	0	0	0	8	1	9	
33	Mojo Admin Town	0	0	0	0	0	0	0	0	0	0	0	0	0	0	0	0	0	0	1	0	0	0	1	1	1	
34	Nekemte Admin Town	0	0	0	0	0	0	0	0	0	0	0	0	0	0	0	0	0	0	0	0	0	0	0	0	0	
35	Robe Admin Town	1	0	1	3	0	0	3	1	0	0	0	0	0	0	0	0	1	0	0	0	0	2	6	6	12	
36	Sabata Admin Town	0	0	0	0	0	0	0	0	0	0	0	0	0	0	0	0	0	0	0	0	0	0	0	0	0	
37	Shashamane Admin Town	0	0	3	3	0	0	0	0	0	0	0	0	0	0	0	0	0	0	4	1	0	0	7	4	11	
38	Sululta Admin Town	0	0	1	1	0	0	0	0	0	0	0	0	0	0	0	0	0	0	0	1	0	3	1	5	6	
39	Woliso Admin Town	0	1	3	0	0	2	0	1	0	0	0	0	0	0	0	0	0	0	0	0	0	0	3	4	7	
Oromia		734	424	3046	1639	693	399	4869	1782	149	51	44	163	274	85	109	46	26	14	446	229	977	470	11367	5302	16669	

CHAPTER TWO

EDUCATION QUALITY

Quality Indicators in Pre-Primary Education

Although education quality cannot be indicated with only quality indicators in this subsector listed below; Pupil Teacher Ratio (PTR) and Pupil section Ratio (PSR) are the commonly used indicators. Efficiency indicators provide a picture on the teaching-learning process; classroom environment in terms of overcrowding, pupil–teacher contact, and availability of teaching-learning materials. For all these indicators, a lower value leads to reduced levels of overcrowding or reduced competition for classroom resources and implies better learning conditions.

I. Teachers in Pre-primary Schools

In pre-primary education almost all teachers those care for the children in PPAPS are from Primary first cycle schools to work side by side. Child to child program is held by trained young facilitators under full supervision of neighboring primary school. Only Kindergarten Schools have their own teachers. In table 2.1.1 below it is possible to see that there were a total of 6,460 teachers registered in Kindergartens where 69.4% of them are females.

II. Pupil Teacher Ratio (PTR)

PTR gives an indication of contact between pupils and teachers in a classroom. If it is lower, then there is high chance of contact between a teacher and pupils and teachers will have enough time to take care of children and check homework and class work as well. In other words, the lower the PTR the better teaching learning process would be. As shown in table 2.1.1 below the Pupil Teacher Ratio (PTR) of KG in the academic year reached 80:1 at regional level. Administrative towns have better Pupil Teacher Ratio (PTR) of KG, 39:1 than Zones which is 111:1.

III. Pupil Section Ratio (PSR)

As shown in table 2.1.1 below, the regional average Pupil Section Ratio (PSR) of KG in the academic year reaches 51:1 in general. Administrative towns have average Pupil Section Ratio (PSR) of KG, 41:1 than Zones average which is 50:1.

Table 2.1.1: Kindergarten and O class Schools Summary in 2010 (2017/18 G.C.)

Pre Primary Education Student Teacher and Section Ratios, 2010 (2017/18 G.C)																		
SN	ZONE	No of Section			Teaching Staff									KG + O Class Enrolment			Ratios	
		KG	O Class	Total	KG			O Class			Total			M	F	T	P:S	P:T
					M	F	T	M	F	T	M	F	T					
1	Arsi	248	795	1043	97	127	224	111	205	316	208	332	540	36098	33286	69384	67	128
2	Bale	127	646	773	50	95	145	34	88	122	84	183	267	22244	18557	40801	53	153
3	Borana	73	276	349	43	25	68	14	22	36	57	47	104	6500	6191	12691	36	122
4	Buno Beddelle	176	320	496	30	31	61	82	105	187	112	136	248	11731	10649	22380	45	90
5	East Hararge	168	1006	1174	56	0	56	135	179	314	191	179	370	45549	38397	83946	72	227
6	East Shoa	265	538	803	68	52	120	54	88	142	122	140	262	20177	18492	38669	48	148
7	East Wollegga	80	459	539	45	45	90	91	127	218	136	172	308	13132	11956	25088	47	81
8	Guji	337	364	701	115	120	235	33	36	69	148	156	304	12547	10713	23260	33	77
9	Horo Guduru Wollega	68	266	334	46	36	82	61	118	179	107	154	261	5943	5928	11871	36	45
10	Illu Aba Bora	69	392	461	30	37	67	172	147	319	202	184	386	11527	10649	22176	48	57
11	Jimma	181	1115	1296	71	51	122	343	593	936	414	644	1058	47074	44442	91516	71	86
12	Kellem Wollegga	133	402	535	35	53	88	127	155	282	162	208	370	14184	13361	27545	51	74
13	North Shoa	142	567	709	39	92	131	11	54	65	50	146	196	13498	12600	26098	37	133
14	OSZS Finfinne	174	242	416	64	225	289	5	15	20	69	240	309	6985	6356	13341	32	43
15	South West Shoa	119	337	456	52	60	112	74	103	177	126	163	289	9984	8871	18855	41	65
16	West Arsi	280	485	765	92	280	372	96	120	216	188	400	588	30188	28345	58533	77	100
17	West Guji	233	326	559	59	62	121	53	34	87	112	96	208	12981	11027	24008	43	115
18	West Hararge	117	648	765	59	42	101	29	88	117	88	130	218	26374	21554	47928	63	220
19	West Shoa	292	750	1042	84	134	218	157	212	369	241	346	587	27302	25230	52532	50	89
20	West Wollega	129	615	744	49	42	91	55	84	139	104	126	230	19535	17891	37426	50	163
21	Adama Admin Town	445	22	467	98	290	388	13	19	32	111	309	420	10696	10054	20750	44	49
22	Ambo Admin Town	89	9	98	54	75	129	5	8	13	59	83	142	2346	2247	4593	47	32
23	Asalla Admin Town	124	9	133	30	89	119	8	5	13	38	94	132	2212	2092	4304	32	33
24	Batu Admin Town	89	4	93	29	63	92	3	6	9	32	69	101	2278	2024	4302	46	43
25	Bishan Gurracha Admin Town	6	1	7	1	11	12	0	1	1	1	12	13	198	205	403	58	31
26	Bishoftu Admin Town	222	27	249	52	221	273	1	14	15	53	235	288	4762	4482	9244	37	32
27	Burrayu Admin Town	454	9	463	101	401	502	7	5	12	108	406	514	7802	7518	15320	33	30
28	Dukam Admin Town	71	7	78	12	58	70	3	7	10	15	65	80	1359	1306	2665	34	33
29	Galan Admin Town	32	6	38	6	19	25	0	5	5	6	24	30	568	528	1096	29	37
30	Holeta Admin Town	112	5	117	21	5	26	0	4	4	21	9	30	1532	1376	2908	25	97
31	Jimma Admin Town	225	18	243	64	214	278	4	28	32	68	242	310	4861	4710	9571	39	31
32	L/T/L/Dadhi Admin Town	114	4	118	31	102	133	2	6	8	33	108	141	1841	1730	3571	30	25
33	Mojo Admin Town	79	5	84	24	60	84	4	4	8	28	64	92	1589	1449	3038	36	33
34	Nekemte Admin Town	74	10	84	49	6	55	3	10	13	52	16	68	2692	2631	5323	63	78
35	Robe Admin Town	50	10	60	6	94	100	5	7	12	11	101	112	2162	1920	4082	68	36
36	Sabata Admin Town	471	13	484	74	563	637	11	5	16	85	568	653	7981	7481	15462	32	24
37	Shashamane Admin Town	339	10	349	91	453	544	9	12	21	100	465	565	7322	6715	14037	40	25
38	Sululta Admin Town	95	6	101	15	73	88	2	1	3	17	74	91	1976	1825	3801	38	42
39	Woliso Admin Town	67	5	72	34	78	112	2	2	4	36	80	116	1668	1550	3218	45	28
Total		6569	10729	17298	1976	4484	6460	1819	2722	4541	3795	7206	11001	459398	416338	875736	51	80

2.2. Quality Indicators in Primary Education

Quality of education is the key indicator to detect whether a given country is on the right track to achieve the intended goal of its education system. Quality of education system may refer to many different characteristics, such as quality of inputs into education system, process, quality of educational outputs and outcomes. Here in this publication we focus on quality, in relation to educational inputs such as teacher's qualification, text book distribution and class size in our education system.

2.2.1. Teachers in Primary Education

I. Qualification of Teachers in Primary Education

One of the main factors, which affect the quality of education, is the qualifications of the teacher. That is, whether the educational qualifications of the teacher meet the requirements of the level he/she is teaching. According to national standards, primary education requires teachers with minimum qualification of Diploma from College of Teachers Education.

The performance of pupils in primary schools is greatly affected by the quality of the teaching staff. The Annual School Census 2010 captured the total number of teachers in the primary sector by zone and gender. A total of 152,685 (90,378 Male and 62,307 Female) teachers were registered in all primary schools, with male teachers comprising a higher percentage of 59.0%. As illustrated from table 2.2.1, 2.2.2 and 2.2.3 below percentage of qualified teachers for primary first cycle schools at regional level is 73.7% (M=67.4% & F=79.9%), where as in primary second cycle schools the percentage of qualified teachers is 95.7% (M=95.0% & F=97.2%). The percentage of qualified full primary/1-8/ teachers is 83.5% (M=82.2% F=85.4%) at regional level. Consequently, the data indicates that the qualification of teachers is another area which needs special attention from concerned bodies particularly for primary first cycle.

Table 2.2.1 Primary first cycle (1-4) Teachers by Highest Education Level and Percentage of Qualification

Primary First Cycle (1-4) Teachers by Highest Education Level, 2010 (2017/18 G.C)																										
SN	Zone	Below TTI		TTI Certificate		Diploma other than TTC		TTC Diploma		Cluster Diploma		Linear Diploma		Applied		BA/BSc/Bed		Total			Qualified (Diploma And Above)			Percentage of Qualified		
		M	F	M	F	M	F	M	F	M	F	M	F	M	F	M	F	M	F	T	M	F	T	M	F	T
1	Arsi	1133	647	225	137	41	57	109	108	1489	1797	653	632	36	29	235	180	3921	3587	7508	2563	2803	5366	65.4	78.1	71.5
2	Bale	298	275	549	384	37	18	42	48	712	1233	352	539	42	88	81	126	2113	2711	4824	1266	2052	3318	59.9	75.7	68.8
3	Borana	539	171	56	14	17	27	20	13	378	261	154	90	13	6	21	9	1198	591	1789	603	406	1009	50.3	68.7	56.4
4	Buno Beddelle	84	46	63	28	21	24	32	28	489	493	267	303	9	11	41	63	1006	996	2002	859	922	1781	85.4	92.6	89.0
5	East Hararge	1320	567	489	185	22	7	39	49	1753	1264	877	574	24	14	48	39	4572	2699	7271	2763	1947	4710	60.4	72.1	64.8
6	East Shoa	224	201	76	88	34	29	50	54	542	682	427	438	42	51	99	82	1494	1625	3119	1194	1336	2530	79.9	82.2	81.1
7	East Wollega	195	199	102	117	21	23	32	48	617	846	380	594	39	44	125	217	1511	2088	3599	1214	1772	2986	80.3	84.9	83.0
8	Guji	665	341	86	36	51	32	67	55	982	674	272	221	10	4	23	28	2156	1391	3547	1405	1014	2419	65.2	72.9	68.2
9	Horo Guduru Wollega	25	7	45	42	15	26	33	25	346	531	207	320	37	60	97	175	805	1186	1991	735	1137	1872	91.3	95.9	94.0
10	Ilu Aba Bora	42	32	48	30	13	12	60	48	445	660	334	475	10	24	48	101	1000	1382	2382	910	1320	2230	91.0	95.5	93.6
11	Jimma	1388	1442	86	109	12	28	75	89	1093	1666	548	841	29	47	62	107	3293	4329	7622	1819	2778	4597	55.2	64.2	60.3
12	Kellem Wollega	88	48	59	32	8	8	9	18	562	767	350	411	22	25	88	92	1186	1401	2587	1039	1321	2360	87.6	94.3	91.2
13	North Shoa	161	131	64	84	7	11	22	20	705	1270	413	551	5	5	58	78	1435	2150	3585	1210	1935	3145	84.3	90.0	87.7
14	OSZS Finfinne	144	101	40	31	20	21	21	44	196	363	180	256	14	16	29	41	644	873	1517	460	741	1201	71.4	84.9	79.2
15	South West Shoa	106	94	46	58	9	9	14	12	401	771	269	434	20	28	72	59	937	1465	2402	785	1313	2098	83.8	89.6	87.3
16	West Arsi	976	380	255	83	34	21	62	31	1046	942	519	420	31	29	131	79	3054	1985	5039	1823	1522	3345	59.7	76.7	66.4
17	West Guji	1173	208	46	12	10	2	11	5	711	440	245	156	16	5	13	16	2225	844	3069	1006	624	1630	45.2	73.9	53.1
18	West Hararge	1099	804	240	157	10	3	13	10	982	1161	307	360	12	11	34	23	2697	2529	5226	1358	1568	2926	50.4	62.0	56.0
19	West Shoa	334	248	100	103	28	21	56	83	736	1237	505	781	28	49	127	202	1914	2724	4638	1480	2373	3853	77.3	87.1	83.1
20	West Wollega	256	180	351	127	30	23	54	49	806	953	515	597	63	64	185	251	2260	2244	4504	1653	1937	3590	73.1	86.3	79.7
21	Adama Admin Town	17	26	47	76	41	61	79	72	83	110	77	88	27	36	95	70	466	539	1005	402	437	839	86.3	81.1	83.5
22	Ambo Admin Town	0	0	5	15	5	5	5	5	11	18	11	73	0	7	17	42	54	165	219	49	150	199	90.7	90.9	90.9
23	Asalla Admin Town	4	5	16	14	4	5	30	14	28	45	27	34	2	7	21	11	132	135	267	112	116	228	84.8	85.9	85.4
24	Batu Admin Town	1	0	5	3	3	2	18	27	13	36	9	27	4	2	14	12	67	109	176	61	106	167	91.0	97.2	94.9
25	Bishan Gurracha Admin Town	0	0	1	0	1	1	0	0	7	13	1	0	0	0	0	0	10	14	24	9	14	23	90.0	100.0	95.8
26	Bishoftu Admin Town	12	14	20	58	8	16	16	26	43	75	40	74	15	16	57	45	211	324	535	179	252	431	84.8	77.8	80.6
27	Burrayu Admin Town	14	14	25	18	23	20	19	20	29	57	24	41	40	26	114	70	288	266	554	249	234	483	86.5	88.0	87.2
28	Dukam Admin Town	0	1	7	13	3	1	5	2	13	51	17	22	3	12	6	11	54	113	167	47	99	146	87.0	87.6	87.4
29	Galan Admin Town	0	0	0	4	0	0	2	5	10	10	7	10	2	2	10	4	31	35	66	31	31	62	100.0	88.6	93.9
30	Holeta Admin Town	9	9	3	7	1	4	3	9	4	34	9	14	1	1	7	8	37	86	123	25	70	95	67.6	81.4	77.2
31	Jimma Admin Town	8	4	23	30	17	14	26	65	46	110	24	46	9	7	37	68	190	344	534	159	310	469	83.7	90.1	87.8
32	L/T/L/Dadhi Admin Town	4	7	5	2	7	2	6	10	19	18	16	23	3	9	34	21	94	92	186	85	83	168	90.4	90.2	90.3
33	Mojo Admin Town	0	1	4	8	1	2	11	33	4	21	5	25	4	2	13	8	42	100	142	38	91	129	90.5	91.0	90.8
34	Nekemte Admin Town	3	6	7	8	7	13	18	24	18	37	32	47	4	13	29	48	118	196	314	108	182	290	91.5	92.9	92.4
35	Robe Admin Town	0	2	5	11	2	7	3	2	27	57	14	22	5	13	4	16	60	130	190	55	117	172	91.7	90.0	90.5
36	Sabata Admin Town	10	21	20	45	17	26	49	53	32	73	57	91	21	27	123	120	329	456	785	299	390	689	90.9	85.5	87.8
37	Shashamanne Admin Town	0	2	78	86	21	21	32	43	25	55	18	25	9	8	23	34	206	274	480	128	186	314	62.1	67.9	65.4
38	Sululta Admin Town	1	0	10	5	2	7	5	4	15	33	23	30	14	12	14	8	84	99	183	73	94	167	86.9	94.9	91.3
39	Woliso Admin Town	0	0	11	22	1	0	1	0	9	55	8	10	1	1	5	20	36	108	144	25	86	111	69.4	79.6	77.1
Oromia		10333	6234	3318	2282	604	609	1149	1251	15427	18919	8193	9695	666	811	2240	2584	41930	42385	84315	28279	33869	62148	67.4	79.9	73.7

Table 2.2.2 Primary second cycle (grade 5-8) Teachers by Highest Education Level and Percentage of Qualification

Primary Second Cycle (5-8) Teachers by Highest Education Level, 2010 (2017/18 G.C)																											
SN	Zone	Below TTI		TTI Certificate		Diploma other than TTC		TTC Diploma		Cluster Diploma		Linear Diploma		Applied		BA/BSc/BEd		Total			Qualified (Diploma And Above)			Percentage of Qualified			
		M	F	M	F	M	F	M	F	M	F	M	F	M	F	M	F	M	F	T	M	F	T	M	F	T	
1	Arsi	245	36	61	13	39	8	196	41	1863	684	960	291	238	81	1094	362	4696	1516	6212	4390	1467	5857	93.5	96.8	94.3	
2	Bale	52	15	132	35	24	15	78	26	1204	554	672	341	196	121	348	220	2706	1327	4033	2522	1277	3799	93.2	96.2	94.2	
3	Borana	61	9	13	0	16	5	68	13	388	146	197	47	50	9	86	36	879	265	1144	805	256	1061	91.6	96.6	92.7	
4	Buno Beddelle	2	1	10	3	27	5	43	15	420	196	316	130	47	30	233	144	1098	524	1622	1086	520	1606	98.9	99.2	99.0	
5	East Hararge	185	21	121	20	18	3	73	27	1995	592	1263	295	160	45	365	126	4180	1129	5309	3874	1088	4962	92.7	96.4	93.5	
6	East Shoa	35	7	8	4	22	10	99	41	549	327	478	221	169	76	332	152	1692	838	2530	1649	827	2476	97.5	98.7	97.9	
7	East Wollega	29	11	12	10	19	14	56	18	593	266	475	189	220	67	817	349	2221	924	3145	2180	903	3083	98.2	97.7	98.0	
8	Guji	78	10	21	4	23	15	87	32	1188	301	484	102	43	12	145	63	2069	539	2608	1970	525	2495	95.2	97.4	95.7	
9	Horo Guduru Wollega	1	2	6	3	14	6	30	21	354	185	247	86	130	58	611	245	1393	606	1999	1386	601	1987	99.5	99.2	99.4	
10	Ilu Aba Bora	1	0	12	4	21	7	76	14	602	315	487	187	58	36	283	184	1540	747	2287	1527	743	2270	99.2	99.5	99.3	
11	Jimma	297	140	54	22	39	23	132	73	2231	1117	1243	676	127	84	369	218	4492	2353	6845	4141	2191	6332	92.2	93.1	92.5	
12	Kellem Wollega	33	6	12	4	6	1	16	9	703	268	488	145	65	22	209	100	1532	555	2087	1487	545	2032	97.1	98.2	97.4	
13	North Shoa	24	10	12	1	6	1	25	21	904	589	710	271	18	10	308	144	2007	1047	3054	1971	1036	3007	98.2	98.9	98.5	
14	OSZS Finfinne	27	4	7	4	22	14	53	26	340	193	264	137	68	34	144	73	925	485	1410	891	477	1368	96.3	98.4	97.0	
15	South West Shoa	11	1	8	2	8	4	22	9	424	238	347	150	138	73	370	110	1328	587	1915	1309	584	1893	98.6	99.5	98.9	
16	West Arsi	183	32	45	15	14	8	94	27	1080	350	750	183	89	29	541	181	2796	825	3621	2568	778	3346	91.8	94.3	92.4	
17	West Guji	148	6	16	1	8	0	26	3	1001	242	413	98	50	18	72	30	1734	398	2132	1570	391	1961	90.5	98.2	92.0	
18	West Hararge	113	10	38	4	9	3	23	3	1321	557	570	176	150	38	294	103	2518	894	3412	2367	880	3247	94.0	98.4	95.2	
19	West Shoa	43	5	22	9	19	5	71	40	1102	494	922	334	180	72	725	330	3084	1289	4373	3019	1275	4294	97.9	98.9	98.2	
20	West Wollega	65	15	79	18	23	4	75	27	1010	385	759	223	206	71	587	272	2804	1015	3819	2660	982	3642	94.9	96.7	95.4	
21	Adama Admin Town	12	1	16	14	25	23	33	37	50	47	70	58	19	17	153	119	378	316	694	350	301	651	92.6	95.3	93.8	
22	Ambo Admin Town	0	0	1	1	6	5	11	7	11	15	11	29	3	8	33	71	76	136	212	75	135	210	98.7	99.3	99.1	
23	Asalla Admin Town	0	0	4	3	1	3	17	22	18	28	38	26	4	3	40	29	122	114	236	118	111	229	96.7	97.4	97.0	
24	Batu Admin Town	0	0	0	0	4	2	12	8	25	16	17	19	9	1	60	23	127	69	196	127	69	196	100.0	100.0	100.0	
25	Bishan Gurracha Admin Town	0	0	0	0	1	0	0	1	3	1	1	0	0	0	7	5	10	9	19	10	9	19	100.0	100.0	100.0	
26	Bishoftu Admin Town	1	2	3	2	3	7	16	15	56	34	36	40	35	11	88	59	238	170	408	234	166	400	98.3	97.6	98.0	
27	Burayyu Admin Town	1	0	7	2	12	2	11	2	15	19	31	19	41	20	94	34	212	98	310	204	96	300	96.2	98.0	96.8	
28	Dukam Admin Town	1	0	0	0	0	3	10	2	11	29	10	12	5	9	40	20	77	75	152	76	75	151	98.7	100.0	99.3	
29	Galan Admin Town	0	0	0	0	0	0	2	4	4	5	3	5	5	2	14	19	28	35	63	28	35	63	100.0	100.0	100.0	
30	Holeta Admin Town	0	0	2	0	0	1	6	7	10	27	13	11	0	2	23	32	54	80	134	52	80	132	96.3	100.0	98.5	
31	Jimma Admin Town	2	0	7	8	5	5	40	33	30	45	41	21	12	14	101	81	238	207	445	229	199	428	96.2	96.1	96.2	
32	L/T/L/Dadhi Admin Town	0	0	1	0	4	1	1	0	9	15	18	4	9	3	39	7	81	30	111	80	30	110	98.8	100.0	99.1	
33	Mojo Admin Town	0	0	1	0	1	0	17	9	6	10	14	18	3	1	46	18	88	56	144	87	56	143	98.9	100.0	99.3	
34	Nekemte Admin Town	1	0	4	1	2	6	30	16	21	21	35	23	7	9	41	52	141	128	269	136	127	263	96.5	99.2	97.8	
35	Robe Admin Town	0	0	2	1	6	2	9	4	23	20	14	12	18	26	30	22	102	87	189	100	86	186	98.0	98.9	98.4	
36	Sabata Admin Town	0	0	4	2	12	5	36	35	31	29	42	35	39	17	160	62	324	185	509	320	183	503	98.8	98.9	98.8	
37	Shashamane Admin Town	0	0	13	6	29	9	43	27	51	29	56	19	15	10	86	30	293	130	423	280	124	404	95.6	95.4	95.5	
38	Sululta Admin Town	0	0	1	2	4	2	6	5	26	25	21	12	16	5	23	10	97	61	158	96	59	155	99.0	96.7	98.1	
39	Woliso Admin Town	1	0	1	1	0	1	12	7	16	29	22	8	0	0	16	27	68	73	141	66	72	138	97.1	98.6	97.9	
Oromia		1652	344	756	219	492	228	1655	726	19686	8445	12538	4654	2642	1144	9027	4162	48448	19922	68370	46040	19359	65399	95.0	97.2	95.7	

Table 2.2.3 Primary Schools (grade 1-8) Teachers by Highest Education Level and Percentage of Qualification

Primary (1-8) Teachers by Highest Education Level, 2010 (2017/18 G.C)																											
SN	Zone	Below TTI		TTI Certificate		Diploma other than TTC		TTC Diploma		Cluster Diploma		Linear Diploma		Applied		BA/BSc/BEEd		Total			Qualified (Diploma And Above)			Percentage of Qualified			
		M	F	M	F	M	F	M	F	M	F	M	F	M	F	M	F	M	F	T	M	F	T	M	F	T	
1	Arsi	1378	683	286	150	80	65	305	149	3352	2481	1613	923	274	110	1329	542	8617	5103	13720	6953	4270	11223	80.7	83.7	81.8	
2	Bale	350	290	681	419	61	33	120	74	1916	1787	1024	880	238	209	429	346	4819	4038	8857	3788	3329	7117	78.6	82.4	80.4	
3	Borana	600	180	69	14	33	32	88	26	766	407	351	137	63	15	107	45	2077	856	2933	1408	662	2070	67.8	77.3	70.6	
4	Buno Beddelle	86	47	73	31	48	29	75	43	909	689	583	433	56	41	274	207	2104	1520	3624	1945	1442	3387	92.4	94.9	93.5	
5	East Hararge	1505	588	610	205	40	10	112	76	3748	1856	2140	869	184	59	413	165	8752	3828	12580	6637	3035	9672	75.8	79.3	76.9	
6	East Shoa	259	208	84	92	56	39	149	95	1091	1009	905	659	211	127	431	234	3186	2463	5649	2843	2163	5006	89.2	87.8	88.6	
7	East Wollega	224	210	114	127	40	37	88	66	1210	1112	855	783	259	111	942	566	3732	3012	6744	3394	2675	6069	90.9	88.8	90.0	
8	Guji	743	351	107	40	74	47	154	87	2170	975	756	323	53	16	168	91	4225	1930	6155	3375	1539	4914	79.9	79.7	79.8	
9	Horo Guduru Wollega	26	9	51	45	29	32	63	46	700	716	454	406	167	118	708	420	2198	1792	3990	2121	1738	3859	96.5	97.0	96.7	
10	Ilu Aba Bora	43	32	60	34	34	19	136	62	1047	975	821	662	68	60	331	285	2540	2129	4669	2437	2063	4500	95.9	96.9	96.4	
11	Jimma	1685	1582	140	131	51	51	207	162	3324	2783	1791	1517	156	131	431	325	7785	6682	14467	5960	4969	10929	76.6	74.4	75.5	
12	Kellem Wollega	121	54	71	36	14	9	25	27	1265	1035	838	556	87	47	297	192	2718	1956	4674	2526	1866	4392	92.9	95.4	94.0	
13	North Shoa	185	141	76	85	13	12	47	41	1609	1859	1123	822	23	15	366	222	3442	3197	6639	3181	2971	6152	92.4	92.9	92.7	
14	OSCS Finfinne	171	105	47	35	42	35	74	70	536	556	444	393	82	50	173	114	1569	1358	2927	1351	1218	2569	86.1	89.7	87.8	
15	South West Shoa	117	95	54	60	17	13	36	21	825	1009	616	584	158	101	442	169	2265	2052	4317	2094	1897	3991	92.5	92.4	92.4	
16	West Arsi	1159	412	300	98	48	29	156	58	2126	1292	1269	603	120	58	672	260	5850	2810	8660	4391	2300	6691	75.1	81.9	77.3	
17	West Guji	1321	214	62	13	18	2	37	8	1712	682	658	254	66	23	85	46	3959	1242	5201	2576	1015	3591	65.1	81.7	69.0	
18	West Hararge	1212	814	278	161	19	6	36	13	2303	1718	877	536	162	49	328	126	5215	3423	8638	3725	2448	6173	71.4	71.5	71.5	
19	West Shoa	377	253	122	112	47	26	127	123	1838	1731	1427	1115	208	121	852	532	4998	4013	9011	4499	3648	8147	90.0	90.9	90.4	
20	West Wollega	321	195	430	145	53	27	129	76	1816	1338	1274	820	269	135	772	523	5064	3259	8323	4313	2919	7232	85.2	89.6	86.9	
21	Adama Admin Town	29	27	63	90	66	84	112	109	133	157	147	146	46	53	248	189	844	855	1699	752	738	1490	89.1	86.3	87.7	
22	Ambo Admin Town	0	0	6	16	11	10	16	12	22	33	22	102	3	15	50	113	130	301	431	124	285	409	95.4	94.7	94.9	
23	Asalla Admin Town	4	5	20	17	5	8	47	36	46	73	65	60	6	10	61	40	254	249	503	230	227	457	90.6	91.2	90.9	
24	Batu Admin Town	1	0	5	3	7	4	30	35	38	52	26	46	13	3	74	35	194	178	372	188	175	363	96.9	98.3	97.6	
25	Bishan Gurracha Admin Town	0	0	1	0	2	1	0	0	8	16	2	1	0	0	7	5	20	23	43	19	23	42	95.0	100.0	97.7	
26	Bishoftu Admin Town	13	16	23	60	11	23	32	41	99	109	76	114	50	27	145	104	449	494	943	413	418	831	92.0	84.6	88.1	
27	Burrayu Admin Town	15	14	32	20	35	22	30	22	44	76	55	60	81	46	208	104	500	364	864	453	330	783	90.6	90.7	90.6	
28	Dukam Admin Town	1	1	7	13	3	4	15	4	24	80	27	34	8	21	46	31	131	188	319	123	174	297	93.9	92.6	93.1	
29	Galan Admin Town	0	0	0	4	0	0	4	9	14	15	10	15	7	4	24	23	59	70	129	59	66	125	100.0	94.3	96.9	
30	Holeta Admin Town	9	9	5	7	1	5	9	16	14	61	22	25	1	3	30	40	91	166	257	77	150	227	84.6	90.4	88.3	
31	Jimma Admin Town	10	4	30	38	22	19	66	98	76	155	65	67	21	21	138	149	428	551	979	388	509	897	90.7	92.4	91.6	
32	L/T/L/Dadhi Admin Town	4	7	6	2	11	3	7	10	28	33	34	27	12	12	73	28	175	122	297	165	113	278	94.3	92.6	93.6	
33	Mojo Admin Town	0	1	5	8	2	2	28	42	10	31	19	43	7	3	59	26	130	156	286	125	147	272	96.2	94.2	95.1	
34	Nekemte Admin Town	4	6	11	9	9	19	48	40	39	58	67	70	11	22	70	100	259	324	583	244	309	553	94.2	95.4	94.9	
35	Robe Admin Town	0	2	7	12	8	9	12	6	50	77	28	34	23	39	34	38	162	217	379	155	203	358	95.7	93.5	94.5	
36	Sabata Admin Town	10	21	24	47	29	31	85	88	63	102	99	126	60	44	283	182	653	641	1294	619	573	1192	94.8	89.4	92.1	
37	Shashamane Admin Town	0	2	91	92	50	30	75	70	76	84	74	44	24	18	109	64	499	404	903	408	310	718	81.8	76.7	79.5	
38	Sululta Admin Town	1	0	11	7	6	9	11	9	41	58	44	42	30	17	37	18	181	160	341	169	153	322	93.4	95.6	94.4	
39	Woliso Admin Town	1	0	12	23	1	1	13	7	25	84	30	18	1	1	21	47	104	181	285	91	158	249	87.5	87.3	87.4	
Oromia		11985	6578	4074	2501	1096	837	2804	1977	35113	27364	20731	14349	3308	1955	11267	6746	90378	62307	152685	74319	53228	127547	82.2	85.4	83.5	

TABLE 2.2.4 PRIMARY SCHOOL (1-8) TEACHERS BY RANK

Primary School (1-8) Teachers by Rank in 2010 (2017/18 G.C.)																							
SN	ZONE	Beginner Teacher		Junior Teacher		Teacher		Senior Teacher		Associate Teacher		Lead Teacher		Senior Lead Teachers		Senior Lead Teachers II		No Rank		Total			
		M	F	M	F	M	F	M	F	M	F	M	F	M	F	M	F	M	F	M	F	T	
1	Arsi	1193	887	627	567	933	547	1252	752	1571	891	394	271	314	173	758	256	1575	759	8617	5103	13720	
2	Bale	1431	999	816	792	700	563	606	502	384	403	124	177	184	143	188	143	386	316	4819	4038	8857	
3	Borana	460	170	357	158	234	144	220	110	77	44	25	12	40	24	3	4	661	190	2077	856	2933	
4	Buno Beddelle	521	337	306	288	320	213	354	253	153	147	58	69	139	111	157	46	96	56	2104	1520	3624	
5	East Hararge	2111	913	1131	622	1046	387	1240	404	946	375	176	148	203	172	188	176	1711	631	8752	3828	12580	
6	East Shoa	711	541	507	432	453	326	472	339	326	267	92	61	120	114	39	22	466	361	3186	2463	5649	
7	East Wollega	750	672	391	426	584	429	586	588	629	374	168	152	156	74	185	59	283	238	3732	3012	6744	
8	Guji	1205	564	648	402	610	218	552	152	186	89	49	28	75	43	71	52	829	382	4225	1930	6155	
9	Horo Guduru Wollega	352	371	266	282	346	264	416	287	363	265	108	113	146	108	140	73	61	29	2198	1792	3990	
10	Illu Aba Bora	468	394	335	377	508	323	453	353	252	294	90	101	200	112	183	137	51	38	2540	2129	4669	
11	Jimma	2054	1614	1096	1221	901	682	989	628	449	373	154	154	246	243	164	121	1732	1646	7785	6682	14467	
12	Kellem Wollega	589	519	432	595	374	250	515	177	379	191	64	53	64	43	116	50	185	78	2718	1956	4674	
13	North Shoa	506	435	787	713	520	530	742	573	319	310	75	99	136	195	121	153	236	189	3442	3197	6639	
14	OSZS Finfinne	365	324	287	251	214	167	223	186	101	120	27	42	41	49	39	58	272	161	1569	1358	2927	
15	South West Shoa	489	452	336	393	282	310	451	297	292	293	59	57	61	56	141	73	154	121	2265	2052	4317	
16	West Arsi	464	309	492	324	1033	440	813	431	811	406	250	138	251	138	194	95	1542	529	5850	2810	8660	
17	West Guji	1069	340	580	280	358	145	302	121	134	52	11	28	46	31	23	6	1436	239	3959	1242	5201	
18	West Hararge	1367	807	421	349	494	282	699	390	565	324	90	106	108	120	189	194	1282	851	5215	3423	8638	
19	West Shoa	992	846	711	684	741	535	1037	738	612	523	86	143	155	131	158	106	506	307	4998	4013	9011	
20	West Wollega	808	621	507	562	903	481	1057	563	639	378	115	151	153	124	303	122	579	257	5064	3259	8323	
21	Adama Admin Town	114	81	67	50	45	44	23	48	12	29	15	21	62	104	51	74	455	404	844	855	1699	
22	Ambo Admin Town	32	22	16	26	13	34	9	32	12	41	5	31	21	63	12	47	10	5	130	301	431	
23	Asalla Admin Town	18	13	32	28	18	21	13	16	14	23	24	20	49	64	15	21	71	43	254	249	503	
24	Batu Admin Town	7	5	6	9	6	9	15	14	8	10	10	9	6	6	24	36	112	80	194	178	372	
25	Bishan Gurracha Admin	1			5	1	1	2	3	5	6			2	7			9	1	20	23	43	
26	Bishoftu Admin Town	37	37	81	33	48	40	18	28	9	29	13	17	23	30	50	131	170	149	449	494	943	
27	Burrayyu Admin Town	38	17	11	18	5	9	3	13	3	11	2	20	10	37	10	18	418	221	500	364	864	
28	Dukam Admin Town	38	43	34	42	19	26	17	22	7	12	5	14	7	20	3	5	1	4	131	188	319	
29	Galan Admin Town	24	19	20	13	5	6	2	5	1	4	3	12	3	7	1	4			59	70	129	
30	Holeta Admin Town	10	20	4	3	3	5	7	23	5	23	1	6	10	38	6	21	45	27	91	166	257	
31	Jimma Admin Town	35	21	17	20	20	19	24	28	16	42	15	48	57	138	69	122	175	113	428	551	979	
32	L/T/L/Dadhi Admin Town	36	28	34	16	35	10	21	15	4	5	9	7	13	13	9	7	14	21	175	122	297	
33	Mojo Admin Town	17	18	15	14	13	10	7	15	14	32	1	5	7	20	23	28	33	14	130	156	286	
34	Nekemte Admin Town	13	13	12	13	3	12	5	23	7	24	15	32	24	50	39	56	141	101	259	324	583	
35	Robe Admin Town	16	17	2	6	5	14	13	33	14	32	6	17	16	26	36	38	54	34	162	217	379	
36	Sabata Admin Town	41	22	25	16	7	20	12	16	5	15	5	17	36	69	18	43	504	423	653	641	1294	
37	Shashamanne Admin	37	29	68	66	39	30	49	47	18	34	14	25	37	50	21	20	216	103	499	404	903	
38	Sululta Admin Town	22	17	19	13	8	13	6	15	6	12	1	5	5	13	19	11	95	61	181	160	341	
39	Woliso Admin Town	5	6	1	3	4	6	9	21	5	11	2	13	4	17	44	74	30	30	104	181	285	
Total Oromia		18446	12543	11497	10112	11851	7565	13234	8261	9353	6514	2361	2422	3230	2976	3810	2702	16596	9212	90378	62307	152685	

II. Primary Natural Science and Mathematics Teachers

Findings of National Learning Assessment and other studies revealed that; primary school students' performance in Mathematics and Science (M&S) as poor. Students were passive participants in classroom. That is why the project called SMASEE (Strengthening Mathematics and Science Education in Ethiopia) has launched and implemented for the past few years. The premise behind this project is that there is strong association between teachers' competency and students' performance in M&S education and needs to improve teachers' competency in teaching M&S.

Data of natural Science and Mathematics for primary teachers also collected and identified in Government and non-Government Schools. Accordingly table 2.2.5 below indicates that there were 58,984 (Male=37,534 and Female=21,450) natural science and mathematics teachers in primary schools. Among all 152,685 primary school teachers of the region, natural science and mathematics teachers have a share of 58,984 (38.6%). These indicate more than 1/3rd of teachers in the region are involved in science and mathematics, which shows our recruitment of teachers, is on the right track that realizes the intention of country towards science and technology.

Regarding to gender participation among 58,984 natural science and mathematics teachers 37,534 (63.6%) were Male and 21,450 (36.4%) were Female. Specifically among 58,984 teachers 13,827 (23.4%) of them are graduates of Mathematics, 6,641 (11.3%) in Physics, 7,295 (12.4%) in Chemistry, 9,226 (15.6%) in Biology and 19,405 (32.9%) in Natural Science and 2,590 (4.4%) in mathematics and basic science.

Table 2.2.5 Primary Education Science and Mathematics Teaching Staff

Primary Education Science and Mathematics Teachers by Specilization, 2010 (2017/18 G.C)																											
SN	ZONE	(1-8) Teachers			Mathematics			Natural Science			Maths Basic Science			Chemistry			Physics			Biology			Total			% of SMASEE	
		M	F	T	M	F	T	M	F	T	M	F	T	M	F	T	M	F	T	M	F	T	M	F	T		
1	Arsi	8617	5102	13720	1114	320	1434	886	637	1523	156	83	239	404	194	598	463	137	600	389	306	695	3412	1677	5089	37.1	
2	Bale	4819	4038	8857	509	181	690	556	438	994	43	35	78	259	194	453	243	134	377	255	296	551	1865	1278	3143	35.5	
3	Borena	2077	856	2933	192	37	229	187	88	275	13	11	24	90	33	123	93	32	125	131	59	190	706	260	966	32.9	
4	Buno Beddele	2104	1520	3624	287	109	396	247	151	398	34	22	56	140	75	215	161	84	245	146	119	265	1015	560	1575	43.5	
5	East Hararge	8752	3828	12580	627	116	743	1567	669	2236	382	141	523	349	88	437	329	65	394	449	186	635	3703	1265	4968	39.5	
6	East Shoa	3186	2463	5649	521	166	687	228	243	471	34	20	54	209	120	329	206	81	287	190	182	372	1388	812	2200	38.9	
7	East Wollega	3732	3012	6744	499	233	732	321	258	579	49	35	84	257	142	399	263	130	393	275	295	570	1664	1093	2757	40.9	
8	Guji	4225	1930	6155	460	97	557	583	246	829	91	39	130	214	78	292	211	52	263	228	117	345	1787	629	2416	39.3	
9	Horo Guduru Wollega	2198	1792	3990	350	132	482	197	219	416	13	11	24	173	97	270	138	73	211	160	153	313	1031	685	1716	43.0	
10	Ilu Alba Bora	2540	2129	4669	295	132	427	531	447	978	19	18	37	117	69	186	135	48	183	131	155	286	1228	869	2097	44.9	
11	Ilma	7785	6682	14467	830	463	1293	757	621	1378	140	126	266	483	297	780	435	256	691	489	461	990	3134	2224	5358	37.0	
12	Kellem Wollega	2718	1956	4674	292	142	434	504	423	927	74	51	125	146	84	230	136	59	195	139	115	254	1291	874	2165	46.3	
13	North Shoa	3442	3197	6639	434	227	661	548	520	1068	67	54	121	187	137	324	242	96	338	212	255	467	1690	1289	2979	44.9	
14	OSCS Finfinne	1569	1358	2927	251	95	346	129	133	262	18	10	28	119	62	181	101	58	159	93	141	234	711	499	1210	41.3	
15	South West Shoa	2265	2052	4317	301	121	422	340	372	712	79	40	119	147	64	211	141	60	201	123	126	249	1131	783	1914	44.3	
16	West Arsi	5850	2810	8660	536	113	649	599	356	955	114	46	160	254	102	356	250	70	320	284	151	435	2037	838	2875	33.2	
17	West Guji	3959	1242	5201	163	37	200	749	255	1004	106	33	139	92	40	132	85	16	101	92	71	163	1287	452	1739	33.4	
18	West Hararge	5215	3423	8638	368	104	472	970	588	1558	105	66	171	165	48	213	146	45	191	178	108	286	1932	959	2891	33.5	
19	West Shoa	4998	4013	9011	788	332	1120	324	354	678	51	31	82	374	228	602	385	157	542	378	351	729	2300	1453	3753	41.6	
20	West Wollega	5064	3259	8323	485	215	700	903	585	1488	21	28	49	273	155	428	246	105	351	247	212	459	2175	1300	3475	41.8	
21	Adama Admin Town	844	855	1699	113	70	183	48	45	93	2	2	4	50	42	92	39	28	67	51	50	101	303	237	540	31.8	
22	Ambo Admin Town	130	301	431	21	22	43	7	12	19			4	4	4	9	13	6	13	19	9	26	35	47	86	133	30.9
23	Assela Admin Town	254	249	503	35	14	49	18	20	38	4	2	6	14	10	24	18	3	21	16	20	36	105	69	174	34.6	
24	Batu Admin Town	194	178	372	29	13	42	8	19	27	1	1	2	10	5	15	12	1	13	15	13	28	75	52	127	34.1	
25	Bishan Guracha Admin Town	20	23	43	2	4	6	2	4	6				1		1	1	1	1	1		1	7	8	15	34.9	
26	Bishoftu Admin Town	449	494	943	77	35	112	29	32	61	2	4	6	27	17	44	32	9	41	29	32	61	196	129	325	34.5	
27	Burayu Admin Town	500	364	864	58	32	90	35	24	59	3	7	10	26	22	48	30	16	46	32	33	65	184	134	318	36.8	
28	Dukem Admin Town	131	188	319	22	22	44	9	21	30			1	13	13	26	6	8	14	10	13	23	60	78	138	43.3	
29	Gelana Admin Town	59	70	129	10	5	15	3	3	6				3	4	7	4	3	7	5	4	9	25	19	44	34.1	
30	Holota Admin Town	91	166	257	13	10	23	5	12	17				8	5	13	1	5	6	6	12	18	33	44	77	30.0	
31	Ilma Admin Town	428	551	979	61	30	91	19	31	50	6	7	13	18	20	38	29	21	50	29	42	71	162	151	313	32.0	
32	L/TL/Daafi Admin Town	175	122	297	21	9	30	12	8	20	1	1	2	12	11	23	17	2	19	16	9	25	79	40	119	40.1	
33	Modjo Admin Town	130	156	286	22	20	42	5	6	11	2	2	4	6	9	15	5	6	11	8	11	19	48	54	102	35.7	
34	Nekemte Admin Town	259	324	583	30	30	60	21	30	51	3	3	6	11	7	18	13	6	19	16	7	23	94	83	177	30.4	
35	Robe Admin Town	162	217	379	27	8	35	18	20	38	2	1	3	8	14	22	12	8	20	10	12	22	77	63	140	36.9	
36	Sebeta Admin Town	653	641	1294	98	51	149	18	19	37	5	4	9	41	32	73	38	24	62	70	59	129	270	189	459	35.5	
37	Shashemene Admin Town	499	404	903	62	23	85	26	24	50	4	1	5	23	11	34	21	7	28	29	39	68	165	105	270	29.9	
38	Sululta Admin Town	181	160	341	21	11	32	12	23	35	1	1	2	16	8	24	13	9	22	19	14	33	82	66	148	43.4	
39	Woliso Admin Town	104	181	285	15	7	22	10	18	28			4	4	2	6	5	3	8	1	10	11	35	44	79	27.7	
Oromia		90378	62307	152685	10039	3788	13827	11431	7974	19405	1645	945	2590	4747	2548	7295	4711	1930	6641	4961	4265	9226	37534	21450	58984	38.6	

2.2.1. Primary Schools Principals and CRC Supervisors

Table 2.2.6 Primary Education School Principals and Vice Principals

Primary Education School Principals and Vice Principals by Higher Education Level (HEL) and Qualification 2010 (2017/18 G.C)																															
SN	Zone/Administrative town	Principal												Vice Principal												Percentage of Qualified					
		Below Diploma			Diploma			Degree and Above			Total			Below Diploma			Diploma			Degree and Above			Total			Principals			Vice Principals		
		M	F	T	M	F	T	M	F	T	M	F	T	M	F	T	M	F	T	M	F	T	M	F	T	M	F	T	M	F	T
1	Arsi	0	0	0	638	31	669	321	26	347	959	57	1016	0	0	0	241	38	279	75	27	102	316	65	381	33.5	45.6	34.2	23.7	41.5	26.8
2	Bale	0	0	0	481	27	508	240	9	249	721	36	757	0	0	0	84	11	95	50	15	65	134	26	160	33.3	25.0	32.9	37.3	57.7	40.6
3	Borana	16	4	20	194	17	211	61	3	64	271	24	295	2	0	2	15	8	23	11	1	12	28	9	37	22.5	12.5	21.7	39.3	11.1	32.4
4	Buno Beddelle	0	0	0	192	7	199	111	4	115	303	11	314	0	0	0	33	4	37	26	7	33	59	11	70	36.6	36.4	36.6	44.1	63.6	47.1
5	East Hararge	9	0	9	1071	58	1129	173	15	188	1253	73	1326	1	0	1	314	54	368	48	10	58	363	64	427	13.8	20.5	14.2	13.2	15.6	13.6
6	East Shoa	1	0	1	339	58	397	199	25	224	539	83	622	0	0	0	71	9	80	45	7	52	116	16	132	36.9	30.1	36.0	38.8	43.8	39.4
7	East Wollega	0	0	0	259	13	272	299	18	317	558	31	589	0	0	0	92	5	97	90	15	105	182	20	202	53.6	58.1	53.8	49.5	75.0	52.0
8	Guji	7	0	7	515	35	550	129	11	140	651	46	697	1	0	1	124	24	148	13	2	15	138	26	164	19.8	23.9	20.1	9.4	7.7	9.1
9	Horo Guduru Wollega	1	0	1	79	5	84	207	5	212	287	10	297	0	0	0	29	0	29	57	9	66	86	9	95	72.1	50.0	71.4	66.3	100.0	69.5
10	Ilu Aba Bora	0	0	0	245	17	262	114	13	127	359	30	389	0	0	0	53	5	58	32	4	36	85	9	94	31.8	43.3	32.6	37.6	44.4	38.3
11	Jimma	0	0	0	924	39	963	185	11	196	1109	50	1159	0	0	0	426	55	481	80	16	96	506	71	577	16.7	22.0	16.9	15.8	22.5	16.6
12	Kellem Wollega	0	0	0	283	14	297	108	5	113	391	19	410	0	0	0	125	9	134	35	4	39	160	13	173	27.6	26.3	27.6	21.9	30.8	22.5
13	North Shoa	2	1	3	482	31	513	141	15	156	625	47	672	0	0	0	90	23	113	35	6	41	125	29	154	22.6	31.9	23.2	28.0	20.7	26.6
14	OSZS Finfinne	0	0	0	188	23	211	89	7	96	277	30	307	0	0	0	40	8	48	16	3	19	56	11	67	32.1	23.3	31.3	28.6	27.3	28.4
15	South West Shoa	6	1	7	232	6	238	140	3	143	378	10	388	0	0	0	116	12	128	49	5	54	165	17	182	37.0	30.0	36.9	29.7	29.4	29.7
16	West Arsi	13	2	15	291	12	303	386	17	403	690	31	721	4	0	4	148	8	156	84	17	101	236	25	261	55.9	54.8	55.9	35.6	68.0	38.7
17	West Guji	36	2	38	345	22	367	46	2	48	427	26	453	2	0	2	84	17	101	12	4	16	98	21	119	10.8	7.7	10.6	12.2	19.0	13.4
18	West Hararge	2	1	3	686	44	730	119	8	127	807	53	860	0	0	0	193	47	240	31	13	44	224	60	284	14.7	15.1	14.8	13.8	21.7	15.5
19	West Shoa	0	0	0	350	7	357	436	23	459	786	30	816	0	0	0	277	31	308	91	18	109	368	49	417	55.5	76.7	56.3	24.7	36.7	26.1
20	West Wollega	0	0	0	400	17	417	310	9	319	710	26	736	0	0	0	136	8	144	83	14	97	219	22	241	43.7	34.6	43.3	37.9	63.6	40.2
21	Adama Admin Town	0	0	0	32	17	49	49	8	57	81	25	106	0	0	0	12	1	13	16	5	21	28	6	34	69.5	32.0	53.8	57.1	83.3	61.8
22	Ambo Admin Town	0	0	0	2	0	2	15	4	19	17	4	21	0	0	0	3	2	5	9	1	10	12	3	15	88.2	100.0	90.5	75.0	33.3	66.7
23	Asalla Admin Town	6	7	13	6	0	6	8	3	11	20	10	30	2	0	2	2	3	5	3	2	5	7	5	12	40.0	30.0	36.7	42.9	40.0	41.7
24	Batu Admin Town	0	0	0	0	0	0	11	1	12	11	1	12	0	0	0	2	0	2	10	0	10	12	0	12	100.0	100.0	100.0	83.3	0.0	83.3
25	Bishan Gurracha Admin Town	0	0	0	0	0	0	2	1	3	2	1	3	0	0	0	2	0	2	0	1	1	2	1	3	100.0	100.0	100.0	0.0	100.0	33.3
26	Bishoftu Admin Town	0	0	0	14	4	18	41	8	49	55	12	67	0	0	0	2	3	5	9	7	16	11	10	21	74.5	66.7	73.1	81.8	70.0	76.2
27	Burrayyu Admin Town	0	0	0	16	0	16	51	12	63	67	12	79	0	1	1	6	1	7	18	1	19	24	3	27	76.1	100.0	79.7	75.0	33.3	70.4
28	Dukam Admin Town	1	0	1	2	1	3	7	2	9	10	3	13	0	1	1	3	2	5	3	1	4	6	4	10	70.0	66.7	69.2	50.0	25.0	40.0
29	Galan Admin Town	0	0	0	0	0	0	2	0	2	2	0	2	0	0	0	3	0	3	3	3	6	6	3	9	100.0	0.0	100.0	50.0	100.0	66.7
30	Holeta Admin Town	0	0	0	6	0	6	7	0	7	13	0	13	0	0	0	6	1	7	2	1	3	8	2	10	53.8	0.0	53.8	25.0	50.0	30.0
31	Jimma Admin Town	1	1	2	11	2	13	19	8	27	31	11	42	0	0	0	5	1	6	13	8	21	18	9	27	61.3	72.7	64.3	72.2	88.9	77.8
32	L/T/L/Dadhi Admin Town	2	2	4	0	0	0	16	1	17	18	3	21	2	0	2	2	3	5	2	0	2	6	3	9	88.9	33.3	81.0	33.3	0.0	22.2
33	Mojo Admin Town	0	0	0	2	1	3	4	2	6	6	3	9	0	0	0	3	1	4	7	0	7	10	1	11	66.7	66.7	66.7	70.0	0.0	63.6
34	Nekemte Admin Town	5	0	5	7	1	8	14	2	16	26	3	29	0	0	0	8	2	10	6	3	9	14	5	19	53.8	66.7	55.2	42.9	60.0	47.4
35	Robe Admin Town	0	1	1	3	0	3	15	0	15	18	1	19	0	0	0	4	0	4	6	3	9	10	3	13	83.3	0.0	78.9	60.0	100.0	69.2
36	Sabata Admin Town	7	2	9	10	4	14	51	11	62	68	17	85	2	1	3	7	3	10	20	8	28	29	12	41	75.0	64.7	72.9	69.0	66.7	68.3
37	Shashamane Admin Town	3	1	4	9	3	12	34	5	39	46	9	55	1	0	1	15	3	18	4	3	7	20	6	26	73.9	55.6	70.9	20.0	50.0	26.9
38	Sululta Admin Town	2	0	2	7	0	7	10	3	13	19	3	22	0	0	0	3	1	4	2	0	2	5	1	6	52.6	100.0	59.1	40.0	0.0	33.3
39	Woliso Admin Town	0	0	0	3	1	4	6	1	7	9	2	11	1	0	1	2	0	2	2	3	5	5	3	8	66.7	50.0	63.6	40.0	100.0	62.5
Oromia		120	25	145	8324	517	8841	4176	301	4477	12620	843	13463	18	3	21	2781	403	3184	1098	247	1345	3897	653	4550	33.1	35.7	33.3	28.2	37.8	29.6

Table 2.2.7 Government and Non- Government Primary Education Cluster Resource Centre Supervisors

Primary Education Cluster Resource Center (CRC) Suppervuzer Higher Education Level (HEL) and Qualification 2010 (2017/18 G.C)																
SN	Zone	CRC Suppervuzers											Percentage of Qualified			
		Below Diploma			Diploma			Digree and Above			Total			M	F	T
		M	F	T	M	F	T	M	F	T	M	F	T			
1	Arsi	0	0	0	37	0	37	143	4	147	180	4	184	79.4	100.0	79.9
2	Bale	0	0	0	38	0	38	80	0	80	118	0	118	67.8	0.0	67.8
3	Borana	0	1	1	11	0	11	26	1	27	37	2	39	70.3	50.0	69.2
4	Buno Beddelle	0	0	0	4	0	4	41	1	42	45	1	46	91.1	100.0	91.3
5	East Hararge	0	0	0	80	1	81	131	6	137	211	7	218	62.1	85.7	62.8
6	East Shoa	0	0	0	8	0	8	81	2	83	89	2	91	91.0	100.0	91.2
7	East Wollega	0	0	0	12	0	12	87	1	88	99	1	100	87.9	100.0	88.0
8	Guji	0	0	0	34	1	35	58	4	62	92	5	97	63.0	80.0	63.9
9	Horo Guduru Wollega	0	0	0	2	0	2	50	1	51	52	1	53	96.2	100.0	96.2
10	llu Aba Bora	0	0	0	15	0	15	43	2	45	58	2	60	74.1	100.0	75.0
11	Jimma	0	0	0	80	1	81	87	4	91	167	5	172	52.1	80.0	52.9
12	Kellem Wollega	0	0	0	26	0	26	55	0	55	81	0	81	67.9	0.0	67.9
13	North Shoa	0	0	0	51	0	51	75	0	75	126	0	126	59.5	0.0	59.5
14	OSZS Finfinne	0	0	0	12	0	12	38	3	41	50	3	53	76.0	100.0	77.4
15	South West Shoa	0	0	0	13	1	14	77	1	78	90	2	92	85.6	50.0	84.8
16	West Arsi	0	0	0	5	0	5	132	3	135	137	3	140	96.4	100.0	96.4
17	West Guji	0	0	0	38	1	39	16	2	18	54	3	57	29.6	66.7	31.6
18	West Hararge	0	0	0	65	3	68	86	7	93	151	10	161	57.0	70.0	57.8
19	West Shoa	0	0	0	6	0	6	157	1	158	163	1	164	96.3	100.0	96.3
20	West Wollega	0	0	0	17	1	18	120	3	123	137	4	141	87.6	75.0	87.2
21	Adama Admin Town	0	0	0	1	0	1	3	0	3	4	0	4	75.0	0.0	75.0
22	Ambo Admin Town	0	0	0	0	0	0	1	0	1	1	0	1	100.0	0.0	100.0
23	Asalla Admin Town	0	0	0	0	0	0	3	1	4	3	1	4	100	100	100
24	Batu Admin Town	0	0	0	0	0	0	2	0	2	2	0	2	100.0	0.0	100.0
25	Bishan Gurracha Admin Town	0	0	0	0	0	0	0	1	1	0	1	1	0.0	100.0	100.0
26	Bishoftu Admin Town	0	0	0	0	0	0	4	2	6	4	2	6	100.0	100.0	100.0
27	Burrayyu Admin Town	0	0	0	1	1	2	8	2	10	9	3	12	88.9	66.7	83.3
28	Dukam Admin Town	0	0	0	0	0	0	1	0	1	1	0	1	100.0	0.0	100.0
29	Galan Admin Town	0	0	0	0	0	0	1	0	1	1	0	1	100.0	0.0	100.0
30	Holeta Admin Town	0	0	0	0	0	0	1	1	2	1	1	2	100	100	100
31	Jimma Admin Town	0	0	0	2	0	2	2	0	2	4	0	4	50.0	0.0	50.0
32	L/T/L/Dadhi Admin Town	1	0	1	0	0	0	1	0	1	2	0	2	50.0	0.0	50.0
33	Mojo Admin Town	0	0	0	0	0	0	3	0	3	3	0	3	100.0	0.0	100.0
34	Nekemte Admin Town	1	0	1	0	0	0	1	0	1	2	0	2	50.0	0.0	50.0
35	Robe Admin Town	0	0	0	0	0	0	3	0	3	3	0	3	100.0	0.0	100.0
36	Sabata Admin Town	0	0	0	0	0	0	7	1	8	7	1	8	100.0	100.0	100.0
37	Shashamane Admin Town	0	0	0	0	0	0	1	0	1	1	0	1	100.0	0.0	100.0
38	Sululta Admin Town	0	0	0	0	0	0	2	0	2	2	0	2	100.0	0.0	100.0
39	Woliso Admin Town	0	0	0	0	0	0	2	0	2	2	0	2	100.0	0.0	100.0
Oromia		2	1	3	558	10	568	1629	54	1683	2189	65	2254	74.4	82.5	74.6

2.2.2. Different Ratios in Primary Education

I. Primary Education Pupil Teacher Ratio

This is one of the most common indicators of quality education used in educational planning. It is believed that a lower number of pupils per teacher indicate that pupils will have better chance of contact with their teachers with in manageable class room. The standard set for pupil teacher ratio for primary education is 50:1. Findings from 2010 school census reveal that the overall PTR of the year is 53:1 as indicated in table 2.2.8 below:

It is indicated in the findings that, West Hararge, East Hararge, and Guji zones are with the highest PTR by having 70, 66 and 65 respectively in 2010 (2017/18 G.C.) This might be due to low attraction and retention of teachers in the area as compared with the Administrative Towns such as Lega Tafo Lega Dadi, Gelan, Sebeta and Burayu with the lowest Ratio of 26, 29, 29 and 29 respectively, where attraction and retention is high. This can be lessened by increasing incentive schemes for teacher like; constructing more teachers' houses and improving the social infrastructure in those Zones with higher Student to Teacher Ratios is recommendable. As shown from Graph 2.2.1 below, the PTR trend of the last five years shows that it has been improving at a rate of 1.1%.

Graph 2.2.1. Five Years Trend of Primary (1-8) Student-Teacher Ratio

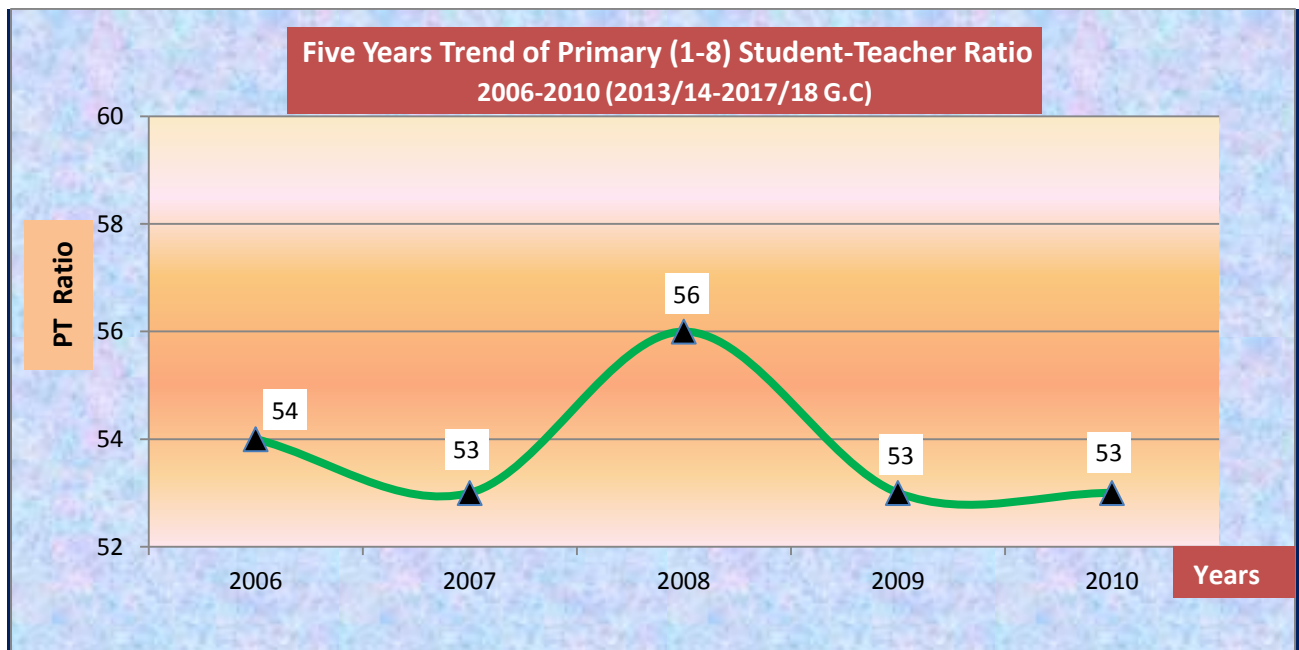

TABLE 2.2.8 PRIMARY SCHOOLS STUDENT TEACHER RATIO

Primary Schools Student Teacher Ratio in 2010 (2017/18 G.C.)										
SN	ZONE	Students			Teachers			Student:Teaches Ratio		
		Cycles			Cycles			Cycles		
		(1-4)	(5-8)	(1-8)	(1-4)	(5-8)	(1-8)	(1-4)	(5-8)	(1-8)
1	Arsi	497307	248384	745691	7508	6212	13720	66	40	54
2	Bale	284678	124036	408714	4824	4033	8857	59	31	46
3	Borana	70444	24477	94921	1789	1144	2933	39	21	32
4	Buno Beddelle	118665	66176	184841	2002	1622	3624	59	41	51
5	East Hararge	603510	221324	824834	7271	5309	12580	83	42	66
6	East Shoa	164501	86917	251418	3119	2530	5649	53	34	45
7	East Wollegga	217786	116982	334768	3599	3145	6744	61	37	50
8	Guji	297409	105262	402671	3547	2608	6155	84	40	65
9	Horo Guduru Wollega	102298	65902	168200	1991	1999	3990	51	33	42
10	Ilu Aba Bora	120673	72512	193185	2382	2287	4669	51	32	41
11	Jimma	533964	301627	835591	7622	6845	14467	70	44	58
12	Kellem Wollegga	150024	94806	244830	2587	2087	4674	58	45	52
13	North Shoa	175728	91390	267118	3585	3054	6639	49	30	40
14	OSZS Finfinne	73194	40362	113556	1517	1410	2927	48	29	39
15	South West Shoa	165347	61532	226879	2402	1915	4317	69	32	53
16	West Arsi	362269	130327	492596	5039	3621	8660	72	36	57
17	West Guji	224685	76535	301220	3069	2132	5201	73	36	58
18	West Hararge	486655	120955	607610	5226	3412	8638	93	35	70
19	West Shoa	370746	167583	538329	4638	4373	9011	80	38	60
20	West Wollega	228150	162602	390752	4504	3819	8323	51	43	47
21	Adama Admin Town	35591	31549	67140	1005	694	1699	35	45	40
22	Ambo Admin Town	10881	7572	18453	219	212	431	50	36	43
23	Asalla Admin Town	8472	8744	17216	267	236	503	32	37	34
24	Batu Admin Town	8209	6797	15006	176	196	372	47	35	40
25	Bishan Gurracha Admin Town	1001	522	1523	24	19	43	42	27	35
26	Bishoftu Admin Town	17539	15237	32776	535	408	943	33	37	35
27	Burrayyu Admin Town	16016	8925	24941	554	310	864	29	29	29
28	Dukam Admin Town	5170	4342	9512	167	152	319	31	29	30
29	Galan Admin Town	2265	1445	3710	66	63	129	34	23	29
30	Holeta Admin Town	6090	5294	11384	123	134	257	50	40	44
31	Jimma Admin Town	22849	16161	39010	534	445	979	43	36	40
32	L/T/L/Dadhi Admin Town	4731	2857	7588	186	111	297	25	26	26
33	Mojo Admin Town	5011	4762	9773	142	144	286	35	33	34
34	Nekemte Admin Town	10617	9436	20053	314	269	583	34	35	34
35	Robe Admin Town	8692	6787	15479	190	189	379	46	36	41
36	Sabata Admin Town	23807	14176	37983	785	509	1294	30	28	29
37	Shashamanne Admin Town	23908	16895	40803	480	423	903	50	40	45
38	Sululta Admin Town	6765	4402	11167	183	158	341	37	28	33
39	Woliso Admin Town	7561	5682	13243	144	141	285	53	40	46
Total Oromia		5473208	2551276	8024484	84315	68370	152685	65	37	53

II. Primary Education Pupil Section Ratio

Pupil section ratio (PSR) it is also one of the educational quality indicators that indicate average number of pupils per class rooms. It gives a rough estimation of class size, assesses the efficiency of resource utilization and it also used to assess the teaching- learning process. The standard set for pupil section ratio for primary education is 50:1. But as can be seen from graph 2.2.2 below the trend of PSR of the last five years in the region haven't reached the standard. Rather, as it is indicated on the graph, the trend of last five years of PSR in primary school has moved from 58:1 in 2005 to 60:1 from 2008 (2015/16 G.C) to 2010 (2017/18 G.C). Furthermore, on the table 2.2.8 below PSR of 2010 (2017/18 G.C.) has shown at zonal and administrative town. Accordingly, West Hararge, East Hararge, and Guji zones are with the highest PSR by having 82, 74 and 69 respectively in 2010 (2017/18 G.C.) On the other hand, Administrative Towns such as Dukem Lega Tafo Lega Dadi and Burayu are with the lowest PSR by having 37, 36 and 34 respectively.

Graph 2.2.2 Five Years Trend of Primary (1-8) Student-Section Ratio

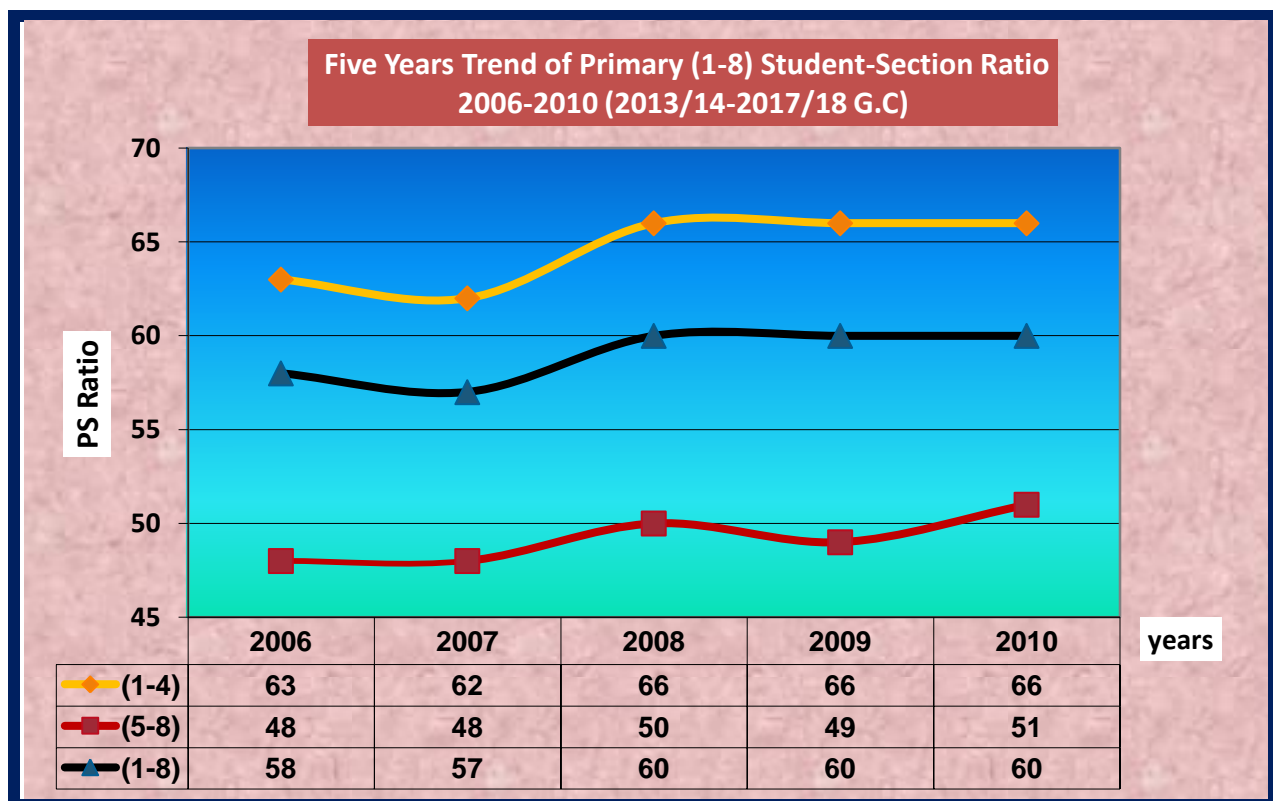

Table 2.2.9 Primary Schools Student Section Ratio

Primary Schools Student Section Ratios in 2010 (2017/18 G.C.)										
SN	ZONE	Students			Sections			Student:Section Ratio		
		Cycles			Cycles			Cycles		
		(1-4)	(5-8)	(1-8)	(1-4)	(5-8)	(1-8)	(1-4)	(5-8)	(1-8)
1	Arsi	497307	248384	745691	7374	4866	12240	67	51	61
2	Bale	284678	124036	408714	4783	3170	7953	60	39	51
3	Borana	70444	24477	94921	1675	742	2417	42	33	39
4	Buno Beddelle	118665	66176	184841	1900	1094	2994	62	60	62
5	East Hararge	603510	221324	824834	7270	3855	11125	83	57	74
6	East Shoa	164501	86917	251418	3068	1799	4867	54	48	52
7	East Wollega	217786	116982	334768	3516	2180	5696	62	54	59
8	Guji	297409	105262	402671	3918	1936	5854	76	54	69
9	Horo Guduru Wollega	102298	65902	168200	1764	1248	3012	58	53	56
10	Illu Aba Bora	120673	72512	193185	2248	1358	3606	54	53	54
11	Jimma	533964	301627	835591	7674	5012	12686	70	60	66
12	Kellem Wollega	150024	94806	244830	2357	1704	4061	64	56	60
13	North Shoa	175728	91390	267118	3814	2382	6196	46	38	43
14	OSZS Finfinne	73194	40362	113556	1545	968	2513	47	42	45
15	South West Shoa	165347	61532	226879	2475	1322	3797	67	47	60
16	West Arsi	362269	130327	492596	5068	2611	7679	71	50	64
17	West Guji	224685	76535	301220	3115	1478	4593	72	52	66
18	West Hararge	486655	120955	607610	5190	2253	7443	94	54	82
19	West Shoa	370746	167583	538329	5248	3360	8608	71	50	63
20	West Wollega	228150	162602	390752	3987	2951	6938	57	55	56
21	Adama Admin Town	35591	31549	67140	844	658	1502	42	48	45
22	Ambo Admin Town	10881	7572	18453	148	118	266	74	64	69
23	Asalla Admin Town	8472	8744	17216	200	170	370	42	51	47
24	Batu Admin Town	8209	6797	15006	163	144	307	50	47	49
25	Bishan Gurracha Admin Town	1001	522	1523	21	15	36	48	35	42
26	Bishoftu Admin Town	17539	15237	32776	457	338	795	38	45	41
27	Burrayyu Admin Town	16016	8925	24941	455	272	727	35	33	34
28	Dukam Admin Town	5170	4342	9512	147	109	256	35	40	37
29	Galan Admin Town	2265	1445	3710	54	40	94	42	36	39
30	Holeta Admin Town	6090	5294	11384	111	99	210	55	53	54
31	Jimma Admin Town	22849	16161	39010	387	290	677	59	56	58
32	L/T/L/Dadhi Admin Town	4731	2857	7588	134	77	211	35	37	36
33	Mojo Admin Town	5011	4762	9773	122	112	234	41	43	42
34	Nekemte Admin Town	10617	9436	20053	213	184	397	50	51	51
35	Robe Admin Town	8692	6787	15479	175	147	322	50	46	48
36	Sabata Admin Town	23807	14176	37983	600	364	964	40	39	39
37	Shashamanne Admin Town	23908	16895	40803	451	347	798	53	49	51
38	Sululta Admin Town	6765	4402	11167	173	106	279	39	42	40
39	Woliso Admin Town	7561	5682	13243	132	104	236	57	55	56
Total Oromia		5473208	2551276	8024484	82976	49983	132959	66	51	60

III. Primary Education Pupil Text Book Ratio

Table 2.2.10 Primary Education Text book to Student Ratio

Government and None Government Primary Education Text book to Student Ratio by Grade and Subject in 2010 (2017/18 G.C.)																						
SN	Zone	Grade 1-4					Grade 5-6						Grade 7-8									
		Afan Oromo	Amharic	English	Environmental Science	Mathematics	Afan Oromo	Amharic	Civics	English	Integrated Science	Mathematics	Social Science	Afan Oromo	Amharic	Biology	Chemistry	Civics	English	Mathematics	Physics	Social Science
1	Arsi	0.7	0.9	0.8	0.5	0.8	0.4	0.5	0.7	0.8	0.7	0.7	0.7	0.6	0.6	0.8	0.8	1.0	1.0	1.0	1.0	0.8
2	Bale	0.7	0.6	0.8	0.6	0.9	0.3	0.7	0.7	0.7	0.8	0.7	0.7	0.4	0.7	0.9	0.9	0.9	0.9	0.9	0.9	0.8
3	Borana	0.5	0	0.8	0.3	0.7	0.2	0.1	1.2	1.1	0.5	1.0	1.1	0.3	0.2	1.1	1.0	1.2	1.0	1.0	1.1	0.8
4	Buno Beddelle	0.6	1.3	0.7	0.3	0.6	0.3	0.6	0.6	0.5	0.6	0.5	0.6	0.4	0.6	0.7	0.7	0.8	0.6	0.7	0.7	0.7
5	East Hararge	0.5	0.4	0.6	0.4	0.6	0.2	0.4	0.5	0.5	0.5	0.5	0.5	0.3	0.4	0.6	0.7	0.7	0.6	0.6	0.7	0.6
6	East Shoa	0.7	0.5	0.8	0.6	1.0	0.5	0.6	1.0	0.8	0.8	0.8	1.0	0.6	0.7	1.1	1.2	1.4	1.1	1.1	1.2	1.3
7	East Wollegga	0.4	0.3	0.8	0.3	0.6	0.1	0.7	0.9	0.7	0.6	0.8	0.8	0.1	0.7	0.8	0.9	0.9	0.8	0.8	0.9	0.8
8	Guji	0.5	0.5	0.7	0.3	0.7	0.2	0.5	0.5	0.5	0.6	0.6	0.5	0.3	0.5	0.6	0.7	0.7	0.7	0.7	0.7	0.7
9	Horo Guduru Wollega	0.7	0.5	0.7	0.5	0.7	0.4	0.7	0.9	0.7	0.6	0.7	0.8	0.5	0.8	0.9	1.0	0.9	0.8	0.8	0.9	0.9
10	Ilu Aba Bora	0.4	0.7	0.7	0.3	0.6	0.3	0.2	0.7	0.7	0.5	0.7	0.7	0.4	0.3	0.8	0.8	0.9	0.8	0.8	0.9	0.8
11	Jimma	0.5	0.4	0.8	0.4	0.7	0.2	0.6	0.7	0.8	0.6	0.8	0.8	0.2	0.7	0.5	0.5	0.6	0.8	0.8	0.6	0.8
12	Kellem Wollegga	0.4	1.3	0.7	0.4	0.7	0.2	0.6	0.7	0.6	0.7	0.6	0.6	0.3	0.6	0.7	0.7	0.7	0.6	0.7	0.7	0.7
13	North Shoa	0.8	0.5	0.9	0.7	0.9	0.7	0.8	1.0	0.9	0.8	1.0	1.0	0.6	0.8	0.9	0.9	1.0	1.0	1.0	0.9	1.0
14	OSZS Finfinne	0.7	0.6	0.9	0.6	0.9	0.5	0.6	1.3	1.0	0.7	0.9	1.2	0.6	0.7	0.8	0.8	1.2	0.9	0.9	1.3	1.2
15	South West Shoa	0.6	0.5	0.9	0.6	0.9	0.5	0.3	1.1	0.9	1.0	0.9	1.0	0.7	0.4	1.2	1.2	1.3	1.1	1.0	1.2	1.3
16	West Arsi	0.5	0.2	0.6	0.4	0.6	0.3	0.8	0.8	0.7	0.7	0.7	0.7	0.4	0.9	0.9	0.9	0.9	0.9	0.9	1.0	0.9
17	West Guji	0.3	0.1	0.5	0.4	0.5	0.2	0.1	0.4	0.4	0.5	0.4	0.4	0.2	0.1	0.4	0.5	0.4	0.4	0.5	0.5	0.5
18	West Hararge	0.5	0.9	0.7	0.6	0.7	0.2	0.3	0.7	0.7	0.9	0.7	0.7	0.3	0.4	0.8	0.8	0.8	0.8	0.7	0.8	0.8
19	West Shoa	0.6	0.3	0.7	0.4	0.7	0.4	0.7	1.0	0.9	0.8	0.9	0.9	0.5	0.7	0.9	1.0	1.0	1.0	1.0	1.0	1.0
20	West Wollega	0.3	0	0.7	0.4	0.7	0.2	0.3	0.7	0.6	0.6	0.6	0.7	0.2	0.4	0.7	0.7	0.7	0.7	0.7	0.7	0.7
21	Adama Admin Town	1.1	0.4	0.6	0.8	0.8	0.5	0.4	0.9	0.6	1.0	0.9	0.8	0.5	0.4	1.1	1.2	0.8	0.7	1.0	1.0	0.8
22	Ambo Admin Town	0.7	0.6	0.6	0.6	0.6	0.2	0.9	2.0	1.0	1.3	0.9	1.1	0.2	0.9	0.9	1.1	1.3	1.2	1.0	1.1	1.2
23	Asalla Admin Town	0.7	0.1	0.8	0.4	0.6	0.7	0.5	1.1	0.7	0.4	0.8	0.8	0.7	0.6	0.6	0.7	1.0	0.7	0.9	0.8	0.8
24	Batu Admin Town	0.3	0.7	1.0	0.8	1.0	0.6	0.7	1.0	0.9	0.8	0.9	0.9	0.5	0.6	0.7	0.8	0.9	1.0	0.9	1.0	1.0
25	Bishan Gurracha Admin Town	0.2	1.7	1.1	1.1	2.4	0.7	1.8	1.1	0.9	2.0	2.3	2.3	0.8	1.7	2.0	3.2	2.6	1.1	2.2	3.0	2.5
26	Bishoftu Admin Town	0.9	0.6	1.2	0.9	1.1	0.7	0.7	1.1	1.1	1.1	1.1	1.0	0.8	0.7	1.0	0.9	1.2	1.1	1.2	1.2	1.1
27	Burrayyu Admin Town	0.8	0.8	0.9	0.7	0.8	0.4	0.6	1.0	0.8	0.9	0.9	0.9	0.9	0.7	1.0	1.0	0.9	1.0	1.0	1.2	1.1
28	Dukam Admin Town	0.7	0.5	0.9	0.6	0.7	0.4	0.6	0.9	0.7	0.9	0.7	0.8	0.4	0.4	1.0	1.1	1.2	0.9	0.7	1.1	0.8
29	Galan Admin Town	0.9	1.2	1.3	0.9	0.8	0.8	1.1	1.5	1.1	0.8	0.8	1.3	0.5	1.0	1.2	1.0	1.3	0.7	0.5	1.1	0.9
30	Holeta Admin Town	0.4	0	0.6	0.5	0.8	0.2	0.9	1.1	0.5	0.7	0.7	0.8	0.3	0.6	0.7	0.7	0.9	1.0	0.6	1.2	0.9
31	Jimma Admin Town	0.2	0.8	0.8	0.6	1.1	0.7	0.8	1.6	1.1	1.3	1.5	1.5	0.9	0.7	1.0	2.0	1.2	1.6	1.9	1.9	1.9
32	L/T/L/Dadhi Admin Town	1.2	1.0	1.2	1.0	0.8	0.8	0.7	1.2	1.1	1.0	1.1	1.4	0.9	1.0	1.2	1.3	1.4	1.2	1.2	1.4	1.4
33	Mojo Admin Town	1.4	0.5	1.4	1.1	1.7	0.5	0.7	1.3	1.1	1.1	1.1	1.1	0.8	0.8	1.4	1.6	1.4	1.3	1.1	1.7	1.3
34	Nekemte Admin Town	0.6	0	0.8	0.7	0.8	0.1	0.1	0.6	0.8	1.0	0.7	0.8	0.1	0.1	0.6	0.7	0.8	0.9	0.6	0.6	0.9
35	Robe Admin Town	0.7	0.7	1.2	0.8	0.9	0.3	0.8	0.9	0.8	1.0	0.9	0.9	0.3	0.9	1.0	1.1	1.2	1.0	1.1	1.2	1.3
36	Sabata Admin Town	0.9	0.7	0.8	0.8	0.8	0.5	0.6	0.8	0.9	0.8	0.9	0.9	0.4	0.7	0.9	0.9	0.9	0.9	0.8	0.8	0.8
37	Shashamanne Admin Town	0.7	0.5	0.5	0.6	0.7	0.3	0.5	0.9	0.5	0.7	1.0	0.9	0.6	0.5	0.5	0.6	1.1	0.6	1.1	0.8	1.0
38	Sululta Admin Town	0.6	0.6	0.9	0.7	0.7	0.3	0.5	0.7	0.9	0.7	0.7	0.7	0.3	0.6	0.8	0.9	0.8	0.9	0.9	0.8	0.8
39	Woliso Admin Town	0.8	1.1	1.0	0.7	0.9	0.8	0.5	1.2	0.8	1.2	0.9	0.9	0.8	0.6	1.4	1.4	1.5	1.2	1.2	1.3	1.2
Oromia		0.5	0.6	0.7	0.5	0.7	0.3	0.5	0.8	0.7	0.7	0.7	0.7	0.4	0.6	0.8	0.8	0.9	0.8	0.8	0.8	0.8

2.2.3. Primary Schools Facilities

Research has found that school facilities can have a profound impact on both teacher and student outcomes. With respect to students, school facilities affect health, behavior, engagement, learning, and growth in achievement. Thus, researchers generally conclude that without adequate facilities and resources, it is extremely difficult to serve large numbers of children with complex needs. In this publication some school facilities availability and their status has been tried to be analyzed. Some of these school facilities include toilet, water, electricity, laboratory and others.

I. Primary Schools Toilet Availability

As can be seen from table 2.2.11 below among 14,519 primary schools in the region 13,222 of them (91.1%) have reported as they have toilet. Still large number of schools has no toilet for their students that may contribute for high dropout of students in the system especially of girls. The condition of the toilets can be categorized as improved (43.3%) and traditional (56.7%) respectively. Concerning ownership, among 13,520 government owned and 999 non-government organizations owned primary schools in the region 12,240 (90.5%) and 982 (98.3%) schools have reported that they have toilet. In the same table availability of toilet is also shown by zone and administrative towns. Accordingly, among the 19 administrative towns 15 of them reported that all their primary schools have toilet. Among the 20 zones East Hararge, Borana and Bale zones have the least percentage of toilet availability by having 74.5%, 75.9% and 77.9% respectively.

II. Primary Schools Water Availability

Water is one of the most school facilities that schools must own. According to the 2010 school census among the 14,519 primary schools in the region only 5130 (35.3%) reported that as they have water. Most of primary schools 9,389 (64.7%) in the region has no water for their students that may contribute for high dropout of students in primary schools. Concerning ownership, among 13,520 government owned and 999 none-government organizations owned primary schools in the region only 4,202 (31.1%) and 921 (92.2%) schools have reported that they have water. Table 2.2.12 below shows availability of water by zone and administrative towns.

Accordingly, among the 19 administrative towns 8 of them reported that all their primary schools have water. Among the 20 zones West Guji, Kellem Wollega and East Hararge zones have the least percentage of water availability by having only 20.2%, 18.8% and 16.7% respectively.

III. Primary Schools Electricity Availability

Electricity is also one of the most school facilities that schools must own. But among the 14,519 primary schools in the region only 3804 (26.2%) reported that as they have electricity. Most of primary schools 10,715 (73.8%) in the region have no electric. Concerning ownership, among 13,520 government owned and 999 none-government organizations owned primary schools in the region only 2885 (21.3%) and 919 (92.0%) schools have reported that they have electricity. Table 2.2.15 below shows availability of electricity by zone and administrative towns. Accordingly, among the 19 administrative towns all have registered above the regional average and 8 of them reported that all their primary schools have electricity. Among the 20 zones West Hararge, Bale and East Hararge zones have the least percentage of electricity availability by having only 11.6%, 15.6% and 16.4% respectively.

Table 2.2.11: Government and None Government Primary School's Toilet Availability

Primary Schoos Toilet availability Information by Ownership 2010, (2017/18 G.C)																									
SN	ZONES/ADMINISTRATION TOWNS	No of Schools			Toilet Available All Ownership			Toilet Available Government School			Toilet Available Non Government School			Gov. Schools' Toilet Status				Non Gov. Schools' Toilet Status				All Ownership Schools' Toilet Status			
		Gov	NGO	Total	Available	Not Available	% Schools Having Toilet	Available	Not Available	% Schools Having Toilet	Available	Not Available	% Schools Having Toilet	Traditional	Improved	% of Traditional	% of Improved	Traditional	Improved	% of Traditional	% of Improved	Traditional	Improved	% of Traditional	% of Improved
1	Arsi	1052	37	1089	1040	49	95.5	1003	49	95.3	37	0	100.0	438	565	43.7	56.3	8	29	21.6	78.4	446	594	42.9	57.1
2	Bale	797	19	816	636	180	77.9	618	179	77.5	18	1	94.7	421	197	68.1	31.9	8	10	44.4	55.6	429	207	67.5	32.5
3	Borana	380	14	394	299	95	75.9	285	95	75.0	14	0	100.0	126	159	44.2	55.8	7	7	50.0	50.0	133	166	44.5	55.5
4	Buno Beddelle	342	4	346	336	10	97.1	332	10	97.1	4	0	100.0	185	147	55.7	44.3	3	1	75.0	25.0	188	148	56.0	44.0
5	East Hararge	1328	47	1375	1025	350	74.5	984	344	74.1	41	6	87.2	642	342	65.2	34.8	18	23	43.9	56.1	660	365	64.4	35.6
6	East Shoa	586	63	649	618	31	95.2	556	30	94.9	62	1	98.4	220	336	39.6	60.4	11	51	17.7	82.3	231	387	37.4	62.6
7	East Wollega	619	19	638	624	14	97.8	605	14	97.7	19	0	100.0	386	219	63.8	36.2	6	13	31.6	68.4	392	232	62.8	37.2
8	Guji	743	32	775	745	30	96.1	713	30	96.0	32	0	100.0	475	238	66.6	33.4	17	15	53.1	46.9	492	253	66.0	34.0
9	Horo Guduru Wollega	314	8	322	297	25	92.2	289	25	92.0	8	0	100.0	187	102	64.7	35.3	1	7	12.5	87.5	188	109	63.3	36.7
10	Ilu Aba Bora	422	4	426	417	9	97.9	413	9	97.9	4	0	100.0	265	148	64.2	35.8	2	2	50.0	50.0	267	150	64.0	36.0
11	Jimma	1190	8	1198	1159	39	96.7	1151	39	96.7	8	0	100.0	728	423	63.2	36.8	1	7	12.5	87.5	729	430	62.9	37.1
12	Kellem Wollega	435	18	453	437	16	96.5	419	16	96.3	18	0	100.0	362	57	86.4	13.6	13	5	72.2	27.8	375	62	85.8	14.2
13	North Shoa	690	18	708	627	81	88.6	611	79	88.6	16	2	88.9	270	341	44.2	55.8	2	14	12.5	87.5	272	355	43.4	56.6
14	OSZS Finfinne	294	26	320	300	20	93.8	274	20	93.2	26	0	100.0	150	124	54.7	45.3	3	23	11.5	88.5	153	147	51.0	49.0
15	South West Shoa	389	17	406	387	19	95.3	370	19	95.1	17	0	100.0	208	162	56.2	43.8	6	11	35.3	64.7	214	173	55.3	44.7
16	West Arsi	706	62	768	766	2	99.7	704	2	99.7	62	0	100.0	566	138	80.4	19.6	27	35	43.5	56.5	593	173	77.4	22.6
17	West Guji	501	19	520	463	57	89.0	445	56	88.8	18	1	94.7	250	195	56.2	43.8	11	7	61.1	38.9	261	202	56.4	43.6
18	West Hararge	888	17	905	767	138	84.8	750	138	84.5	17	0	100.0	423	327	56.4	43.6	7	10	41.2	58.8	430	337	56.1	43.9
19	West Shoa	840	32	872	793	79	90.9	762	78	90.7	31	1	96.9	316	446	41.5	58.5	11	20	35.5	64.5	327	466	41.2	58.8
20	West Wollega	804	25	829	784	45	94.6	760	44	94.5	24	1	96.0	518	242	68.2	31.8	10	14	41.7	58.3	528	256	67.3	32.7
21	Adama Admin Town	25	84	109	104	5	95.4	24	1	96.0	80	4	95.2	11	13	45.8	54.2	18	62	22.5	77.5	29	75	27.9	72.1
22	Ambo Admin Town	10	9	19	19		100.0	10		100.0	9	0	100.0	3	7	30.0	70.0	1	8	11.1	88.9	4	15	21.1	78.9
23	Asalla Admin Town	9	21	30	30		100.0	9		100.0	21	0	100.0	7	2	77.8	22.2	8	13	38.1	61.9	15	15	50.0	50.0
24	Batu Admin Town	6	9	15	14	1	93.3	5	1	83.3	9	0	100.0	3	2	60.0	40.0	1	8	11.1	88.9	4	10	28.6	71.4
25	Bishan Gurracha Admin Town	1	2	3	3		100.0	1		100.0	2	0	100.0	1	0	100.0	0.0	2	0	100.0	0.0	3	0	100.0	0.0
26	Bisiftu Admin Town	28	44	72	72		100.0	28		100.0	44	0	100.0	9	19	32.1	67.9	1	43	2.3	97.7	10	62	13.9	86.1
27	Burrayyu Admin Town	10	73	83	83		100.0	10		100.0	73	0	100.0	6	4	60.0	40.0	15	58	20.5	79.5	21	62	25.3	74.7
28	Dukam Admin Town	7	10	17	17		100.0	7		100.0	10	0	100.0	0	7	0.0	100.0	1	9	10.0	90.0	1	16	5.9	94.1
29	Galan Admin Town	6	5	11	11		100.0	6		100.0	5	0	100.0	2	4	33.3	66.7	0	5	0.0	100.0	2	9	18.2	81.8
30	Holeta Admin Town	8	7	15	15		100.0	8		100.0	7	0	100.0	3	5	37.5	62.5	1	6	14.3	85.7	4	11	26.7	73.3
31	Jimma Admin Town	22	21	43	43		100.0	22		100.0	21	0	100.0	5	17	22.7	77.3	6	15	28.6	71.4	11	32	25.6	74.4
32	L/T/L/Dadhi Admin Town	5	18	23	23		100.0	5		100.0	18	0	100.0	0	5	0.0	100.0	0	18	0.0	100.0	0	23	0.0	100.0
33	Mojo Admin Town	5	6	11	11		100.0	5		100.0	6	0	100.0	1	4	20.0	80.0	0	6	0.0	100.0	1	10	9.1	90.9
34	Nekemte Admin Town	11	22	33	32	1	97.0	10	1	90.9	22	0	100.0	7	3	70.0	30.0	6	16	27.3	72.7	13	19	40.6	59.4
35	Robe Admin Town	7	12	19	19		100.0	7		100.0	12	0	100.0	0	7	0.0	100.0	1	11	8.3	91.7	1	18	5.3	94.7
36	Sabata Admin Town	14	84	98	98		100.0	14		100.0	84	0	100.0	12	2	85.7	14.3	49	35	58.3	41.7	61	37	62.2	37.8
37	Shashamane Admin Town	11	54	65	64	1	98.5	10	1	90.9	54	0	100.0	1	9	10.0	90.0	1	53	1.9	98.1	2	62	3.1	96.9
38	Sululta Admin Town	9	22	31	31		100.0	9		100.0	22	0	100.0	1	8	11.1	88.9	0	22	0.0	100.0	1	30	3.2	96.8
39	Woliso Admin Town	6	7	13	13		100.0	6		100.0	7	0	100.0	2	4	33.3	66.7	2	5	28.6	71.4	4	9	30.8	69.2
Oromia		13520	999	14519	13222	1297	91.1	12240	1280	90.5	982	17	98.3	7210	5030	58.9	41.1	285	697	29.0	71.0	7495	5727	56.7	43.3

Table 2.2.12 Government and None Government Primary Schools Water Availability

Primary Schools Water availability Information by Ownership 2010, (2017/18 G.C)													
SN	ZONE/ADMIN TOWN	No of Schools			Water Available All Ownership			Water Available Government School			Water Available Non Government School		
		Gov	NGO	Total	Available	Not Available	% Schools Having Water	Available	Not Available	% Schools Having Water	Available	Not Available	% Schools Having Water
1	Arsi	1052	37	1089	445	644	40.9	408	644	38.8	37	0	100.0
2	Bale	797	19	816	279	537	34.2	261	536	32.7	18	1	94.7
3	Borana	380	14	394	272	122	69.0	263	117	69.2	9	5	64.3
4	Buno Beddelle	342	4	346	78	268	22.5	75	267	21.9	3	1	75.0
5	East Hararge	1328	47	1375	230	1145	16.7	195	1133	14.7	35	12	74.5
6	East Shoa	586	63	649	294	355	45.3	236	350	40.3	58	5	92.1
7	East Wollegga	619	19	638	226	412	35.4	211	408	34.1	15	4	78.9
8	Guji	743	32	775	240	535	31.0	211	532	28.4	29	3	90.6
9	Horo Guduru Wollega	314	8	322	107	215	33.2	99	215	31.5	8	0	100.0
10	Ilu Aba Bora	422	4	426	104	322	24.4	100	322	23.7	4	0	100.0
11	Jimma	1190	8	1198	481	717	40.2	475	715	39.9	6	2	75.0
12	Kellem Wollegga	435	18	453	85	368	18.8	68	367	15.6	17	1	94.4
13	North Shoa	690	18	708	221	487	31.2	206	484	29.9	15	3	83.3
14	OSZS Finfinne	294	26	320	97	223	30.3	71	223	24.1	26	0	100.0
15	South West Shoa	389	17	406	176	230	43.3	161	228	41.4	15	2	88.2
16	West Arsi	706	62	768	288	480	37.5	232	474	32.9	56	6	90.3
17	West Guji	501	19	520	105	415	20.2	93	408	18.6	12	7	63.2
18	West Hararge	888	17	905	229	676	25.3	213	675	24.0	16	1	94.1
19	West Shoa	840	32	872	222	650	25.5	194	646	23.1	28	4	87.5
20	West Wollega	804	25	829	278	551	33.5	257	547	32.0	21	4	84.0
21	Adama Admin Town	25	84	109	107	2	98.2	23	2	92.0	84	0	100.0
22	Ambo Admin Town	10	9	19	16	3	84.2	7	3	70.0	9	0	100.0
23	Asalla Admin Town	9	21	30	29	1	96.7	8	1	88.9	21	0	100.0
24	Batu Admin Town	6	9	15	15	0	100.0	6	0	100.0	9	0	100.0
25	Bishan Gurracha Admin Town	1	2	3	3	0	100.0	1	0	100.0	2	0	100.0
26	Bishoftu Admin Town	28	44	72	67	5	93.1	23	5	82.1	44	0	100.0
27	Burrayyu Admin Town	10	73	83	81	2	97.6	10	0	100.0	71	2	97.3
28	Dukam Admin Town	7	10	17	17	0	100.0	7	0	100.0	10	0	100.0
29	Galan Admin Town	6	5	11	11	0	100.0	6	0	100.0	5	0	100.0
30	Holeta Admin Town	8	7	15	11	4	73.3	4	4	50.0	7	0	100.0
31	Jimma Admin Town	22	21	43	41	2	95.3	20	2	90.9	21	0	100.0
32	L/T/L/Dadhi Admin Town	5	18	23	22	1	95.7	5	0	100.0	17	1	94.4
33	Mojo Admin Town	5	6	11	11	0	100.0	5	0	100.0	6	0	100.0
34	Nekemte Admin Town	11	22	33	33	0	100.0	11	0	100.0	22	0	100.0
35	Robe Admin Town	7	12	19	18	1	94.7	6	1	85.7	12	0	100.0
36	Sabata Admin Town	14	84	98	87	11	88.8	9	5	64.3	78	6	92.9
37	Shashamane Admin Town	11	54	65	65	0	100.0	11	0	100.0	54	0	100.0
38	Sululta Admin Town	9	22	31	26	5	83.9	5	4	55.6	21	1	95.5
39	Woliso Admin Town	6	7	13	13	0	100.0	6	0	100.0	7	0	100.0
Oromia		13520	999	14519	5130	9389	35.3	4202	9318	31.1	921	71	92.2

Table 2.2.13 Government and None Government Primary Schools Water Availability by Source

Government and None Government School Water Available Information, 2010 (2017/18 G.C)																			
SN	Zone/Administrative Town	All Schools	Water Available	% of Schools Having Water	Source of Water														Grand Total
					Bottled Water	Cart With Small Tank/Drum	Pipe Water in School	Protected Dug Hole	Protected Spring	Public Tap/Stand Pipe	Rain Water Collection	Surface Water (River, Dam, Lake)	Tanker-Truck	Tube Well/Borehole	Unprotected Dug Hole	Unprotected Spring	Other		
1	Arsi	1089	445	40.9	5	4	206	13	5	94	26	28	4	18	9	56	8	476	
2	Bale	816	279	34.2	8	0	91	12	2	37	22	22	1	10	8	72	8	293	
3	Borena	394	272	69.0	1	0	16	1	0	7	221	16	3	2	5	8	3	283	
4	Buno Beddele	346	78	22.5	4	0	28	5	1	6	1	7	0	18	6	1	3	80	
5	East Hararge	1375	230	16.7	3	14	93	19	7	36	11	17	6	17	15	22	5	265	
6	East Shoa	649	294	45.3	1	4	165	15	2	58	10	7	5	28	6	5	1	307	
7	East Wollega	638	226	35.4	4	1	50	23	25	10	3	45	3	7	21	32	9	233	
8	Guji	775	240	31.0	8	7	87	9	8	14	52	28	4	9	8	15	9	258	
9	Horo Guduru Wollega	322	107	33.2	0	1	29	6	4	18	5	6	1	28	6	14	2	120	
10	Ilu Aba Bora	426	104	24.4	1	2	27	10	4	12	2	7	1	15	8	18	4	111	
11	Jima	1198	481	40.2	7	6	73	37	29	34	24	19	5	64	30	163	17	508	
12	Kellem Wollega	453	85	18.8	1	1	27	9	0	13	0	5	0	13	6	19	0	94	
13	North Shoa	708	221	31.2	2	4	81	36	0	33	2	3	1	33	9	19	9	232	
14	OSZS Finfinne	320	97	30.3	4	2	45	10	0	8	3	1	4	6	10	9	3	105	
15	South West Shoa	406	176	43.3	2	0	56	26	0	27	3	9	8	35	7	6	4	183	
16	West Arsi	768	288	37.5	6	4	137	37	6	46	11	19	3	28	8	12	5	322	
17	West Guji	520	105	20.2	2	3	18	3	5	13	18	14	1	8	5	9	6	105	
18	West Hararge	905	229	25.3	5	5	101	9	1	25	26	18	1	16	8	19	21	255	
19	West Shoa	872	222	25.5	0	2	67	32	7	35	2	14	2	42	9	24	4	240	
20	West Wollega	829	278	33.5	6	3	57	49	13	20	15	32	2	47	18	45	4	311	
21	Adama Admin Town	109	107	98.2	0	0	105	1	0	4	0	0	1	0	0	1	1	113	
22	Ambo Admin Town	19	16	84.2	0	0	9	0	0	7	0	0	0	1	0	0	0	17	
23	Assela Admin Town	30	29	96.7	0	0	14	0	0	13	0	0	0	0	0	0	2	29	
24	Batu Admin Town	15	15	100.0	0	1	14	2	0	0	0	0	0	1	0	0	0	18	
25	Bishan Guracha Admin Town	3	3	100.0	0	0	0	0	0	0	0	0	0	0	3	0	0	3	
26	Bishoftu Admin Town	72	67	93.1	0	0	37	2	1	30	0	0	0	1	1	1	0	73	
27	Burayu Admin Town	83	81	97.6	0	0	43	0	0	35	0	1	1	4	3	0	1	88	
28	Dukem Admin Town	17	17	100.0	0	0	14	0	0	2	0	0	0	0	0	0	1	17	
29	Gelan Admin Town	11	11	100.0	0	0	6	0	0	4	0	0	0	1	0	0	0	11	
30	Holota Admin Town	15	11	73.3	0	0	9	0	0	2	0	0	0	1	0	2	1	15	
31	Jima Admin Town	43	41	95.3	1	0	29	4	0	3	0	0	0	0	2	1	1	41	
32	L/T/L/Dadhi Admin Town	23	22	95.7	0	2	14	1	0	5	0	0	0	0	0	0	0	22	
33	Modjo Admin Town	11	11	100.0	0	0	11	0	0	0	0	0	0	0	0	0	0	11	
34	Nekemte Admin Town	33	33	100.0	0	0	21	4	1	6	1	0	0	3	1	0	0	37	
35	Robe Admin Town	19	18	94.7	0	0	17	0	0	1	0	2	0	0	0	0	0	20	
36	Sebeta Admin Town	98	87	88.8	0	1	61	3	1	18	0	1	0	3	2	0	1	91	
37	Shashemenne Admin Town	65	65	100.0	0	0	28	2	37	0	0	0	0	0	0	0	0	67	
38	Sululta Admin Town	31	26	83.9	0	2	21	0	0	2	0	0	0	1	0	0	0	26	
39	Woliso Admin Town	13	13	100.0	0	0	10	0	0	2	0	0	1	0	0	0	0	13	
Oromia		14519	5130	35.3	71	69	1917	380	159	680	458	321	59	459	216	572	132	5493	

Table 2.2.14 Government Schools by Type of Water Supply

Number and Type of Water Supply in Government Schools, in 2010 (2017/18 GC)																		
SN	Zone/Administrative towns	All Schools	Water Available	% of Schools Having Water	Source of Water													
					10-Bottled Water	Cart With small tank/Drum	Pipe Water in School	Protected Dug Hole	Protected Spring	Public Tap/Standpipe	Rain Water Collection	Surface Water(River,Dam,Lake)	Tanker-Truck	TubeWell/Borehole	Unprotected Dug Hole	Unprotected Spring	Other	Grand Total
1	Arsi	1052	408	38.8	5.0	4	179	13	4	86	26	28	4	17	8	56	8	438
2	Bale	797	261	32.7	8.0	0	77	10	2	34	22	22	1	10	8	72	8	274
3	Borena	380	263	69.2	1.0	0	10	1	0	7	219	16	2	2	5	8	2	273
4	Buno Beddele	342	75	21.9	4.0	0	25	5	1	6	1	7	0	18	6	1	3	77
5	East Hararge	1328	195	14.7	3.0	14	71	16	7	27	11	17	6	17	15	20	5	229
6	East Shoa	586	236	40.3	0.0	4	123	12	2	46	10	7	5	25	6	3	1	244
7	East Wollega	619	211	34.1	4.0	1	41	22	25	8	3	45	3	7	19	29	9	216
8	Guji	743	211	28.4	8.0	7	66	9	8	10	51	26	4	8	6	14	8	225
9	Horo Guduru Wollega	314	99	31.5	0.0	1	26	6	4	15	5	6	1	25	5	14	2	110
10	Ilu Aba Bora	422	100	23.7	1.0	2	24	10	4	12	2	7	1	15	8	18	3	107
11	Jima	1190	475	39.9	7.0	6	69	37	29	33	24	19	5	64	28	163	17	501
12	Kellem Wollega	435	68	15.6	1.0	1	19	6	0	8	0	5	0	9	6	17	0	72
13	North Shoa	690	206	29.9	2.0	4	70	36	0	29	2	3	1	32	9	19	9	216
14	OSZS Finfinne	294	71	24.1	3.0	2	31	7	0	4	2	0	1	5	9	7	3	74
15	South West Shoa	389	161	41.4	2.0	0	48	25	0	23	3	9	7	34	7	6	4	168
16	West Arsi	706	232	32.9	4.0	2	100	33	4	38	10	18	1	24	7	10	4	255
17	West Guji	501	93	18.6	2.0	3	12	3	5	9	18	14	1	7	5	8	5	92
18	West Hararge	888	213	24.0	5.0	5	87	9	1	24	26	18	1	15	8	17	21	237
19	West Shoa	840	194	23.1	0.0	1	53	31	7	26	2	14	2	39	7	23	4	209
20	West Wollega	804	257	32.0	6.0	3	46	47	12	16	13	31	2	45	18	45	4	288
21	Adama Admin Town	25	23	92.0	0.0	0	21	0	0	2	0	0	0	0	0	0	1	24
22	Ambo Admin Town	10	7	70.0	0.0	0	4	0	0	3	0	0	0	0	0	0	0	7
23	Assela Admin Town	9	8	88.9	0.0	0	8	0	0	0	0	0	0	0	0	0	0	8
24	Batu Admin Town	6	6	100.0	0.0	1	6	0	0	0	0	0	0	0	0	0	0	7
25	Bishan Guracha Admin Town	1	1	100.0	0.0	0	0	0	0	0	0	0	0	0	1	0	0	1
26	Bishoftu Admin Town	28	23	82.1	0.0	0	13	2	0	9	0	0	0	1	1	0	0	26
27	Burayu Admin Town	10	10	100.0	0.0	0	6	0	0	3	0	1	0	0	0	0	0	10
28	Dukem Admin Town	7	7	100.0	0.0	0	6	0	0	0	0	0	0	0	0	0	1	7
29	Gelan Admin Town	6	6	100.0	0.0	0	3	0	0	3	0	0	0	0	0	0	0	6
30	Holota Admin Town	8	4	50.0	0.0	0	3	0	0	1	0	0	0	0	0	0	0	4
31	Jima Admin Town	22	20	90.9	1.0	0	16	0	0	1	0	0	0	0	1	1	0	20
32	L/T/L/Dadhi Admin Town	5	5	100.0	0.0	0	4	1	0	0	0	0	0	0	0	0	0	5
33	Modjo Admin Town	5	5	100.0	0.0	0	5	0	0	0	0	0	0	0	0	0	0	5
34	Nekemte Admin Town	11	11	100.0	0.0	0	7	0	0	3	0	0	0	1	0	0	0	11
35	Robe Admin Town	7	6	85.7	0.0	0	6	0	0	0	0	1	0	0	0	0	0	7
36	Sebeta Admin Town	14	9	64.3	0.0	0	7	2	0	0	0	0	0	0	0	0	0	9
37	Shashemenne Admin Town	11	11	100.0	0.0	0	2	0	9	0	0	0	0	0	0	0	0	11
38	Sululta Admin Town	9	5	55.6	0.0	0	4	0	0	1	0	0	0	0	0	0	0	5
39	Woliso Admin Town	6	6	100.0	0.0	0	5	0	0	1	0	0	0	0	0	0	0	6
Oromia		13520	4202	31.1	67.0	61	1303	343	124	488	450	314	48	420	193	551	122	4484

Table 2.2.15 Electricity Availability and source of Electricity Government None Government Schools

Electricity Availability and source of Electricity Government and None Government Schools, in 2010 (2017/18 GC)																									
SN	Zones/ Administrative town	All Schools								Government							None Government								
		All Schools	Electricity Available	Not Available	% School Having Electricities	Source of Electricity					All Schools	Electricity Available	% Gov. School Having Electricities	Source of Electricity					All Schools	Electricity Available	% NGO School Having Electricities	Source of Electricity			
						Biogaz	Generator	Hydroelectric	Solar	Other				Biogaz	Generator	Hydroelectric	Solar	Other				Generator	Hydroelectric	Solar	Other
1	Arsi	1089	273	816	25.1	0	9	224	40	0	1052	243	23.1	0	9	195	39	0	37	30	81.1	0	29	1	0
2	Bale	816	127	689	15.6	1	7	109	10	0	797	109	13.7	1	7	91	10	0	19	18	94.7	0	18	0	0
3	Borena	394	112	282	28.4	0	3	31	78	0	380	102	26.8	0	3	21	78	0	14	10	71.4	0	10	0	0
4	Buno Beddele	346	83	263	24.0	0	3	66	14	0	342	79	23.1	0	3	62	14	0	4	4	100.0	0	4	0	0
5	East Hararge	1375	226	1149	16.4	0	1	187	38	0	1328	190	14.3	0	1	151	38	0	47	36	76.6	0	36	0	0
6	East Shoa	649	239	410	36.8	0	2	205	32	0	586	180	30.7	0	2	147	31	0	63	59	93.7	0	58	1	0
7	East Wollega	638	155	483	24.3	0	0	149	6	0	619	140	22.6	0	0	135	5	0	19	15	78.9	0	14	1	0
8	Guji	775	192	583	24.8	1	2	86	102	1	743	165	22.2	1	2	59	102	1	32	27	84.4	0	27	0	0
9	Horo Guduru Wollega	322	111	211	34.5	0	0	110	1	0	314	103	32.8	0	0	102	1	0	8	8	100.0	0	8	0	0
10	llu Aba Bora	426	87	339	20.4	0	5	68	14	0	422	83	19.7	0	5	64	14	0	4	4	100.0	0	4	0	0
11	Jima	1198	265	933	22.1	2	2	167	93	1	1190	259	21.8	2	2	161	93	1	8	6	75.0	0	6	0	0
12	Kellem Wollega	453	76	377	16.8	0	2	69	5	0	435	62	14.3	0	2	56	4	0	18	14	77.8	0	13	1	0
13	North Shoa	708	139	569	19.6	0	1	107	31	0	690	123	17.8	0	0	92	31	0	18	16	88.9	1	15	0	0
14	OSZS Finfinne	320	99	221	30.9	0	1	81	17	0	294	73	24.8	0	1	55	17	0	26	26	100.0	0	26	0	0
15	South West Shoa	406	114	292	28.1	0	0	99	15	0	389	99	25.4	0	0	84	15	0	17	15	88.2	0	15	0	0
16	West Arsi	768	227	541	29.6	0	2	192	33	0	706	173	24.5	0	2	142	29	0	62	54	87.1	0	50	4	0
17	West Guji	520	134	386	25.8	0	2	85	46	1	501	118	23.6	0	2	69	46	1	19	16	84.2	0	16	0	0
18	West Hararge	905	105	800	11.6	0	4	87	14	0	888	90	10.1	0	4	73	13	0	17	15	88.2	0	14	1	0
19	West Shoa	872	229	643	26.3	0	5	192	32	0	840	203	24.2	0	5	166	32	0	32	26	81.3	0	26	0	0
20	West Wollega	829	152	677	18.3	0	3	130	19	0	804	131	16.3	0	3	109	19	0	25	21	84.0	0	21	0	0
21	Adama Admin Town	109	104	5	95.4	0	0	104	0	0	25	20	80.0	0	0	20	0	0	84	84	100.0	0	84	0	0
22	Ambo Admin Town	19	17	2	89.5	0	0	17	0	0	10	8	80.0	0	0	8	0	0	9	9	100.0	0	9	0	0
23	Assela Admin Town	30	30	0	100.0	0	0	30	0	0	9	9	100.0	0	0	9	0	0	21	21	100.0	0	21	0	0
24	Batu Admin Town	15	15	0	100.0	0	0	15	0	0	6	6	100.0	0	0	6	0	0	9	9	100.0	0	9	0	0
25	Batu Admin Town	3	3	0	100.0	0	0	3	0	0	1	1	100.0	0	0	1	0	0	2	2	100.0	0	2	0	0
26	Bishoftu Admin Town	72	61	11	84.7	0	0	61	0	0	28	18	64.3	0	0	18	0	0	44	43	97.7	0	43	0	0
27	Burayu Admin Town	83	75	8	90.4	0	1	74	0	0	10	8	80.0	0	0	8	0	0	73	67	91.8	1	66	0	0
28	Dukem Admin Town	17	14	3	82.4	0	0	14	0	0	7	4	57.1	0	0	4	0	0	10	10	100.0	0	10	0	0
29	Gelan Admin Town	11	6	5	54.5	0	0	6	0	0	6	2	33.3	0	0	2	0	0	5	4	80.0	0	4	0	0
30	Holota Admin Town	15	15	0	100.0	0	0	15	0	0	8	8	100.0	0	0	8	0	0	7	7	100.0	0	7	0	0
31	Jima Admin Town	43	36	7	83.7	0	0	36	0	0	22	15	68.2	0	0	15	0	0	21	21	100.0	0	21	0	0
32	L/T/L/Dadhi Admin Town	23	21	2	91.3	0	0	21	0	0	5	4	80.0	0	0	4	0	0	18	17	94.4	0	17	0	0
33	Modjo Admin Town	11	11	0	100.0	0	0	11	0	0	5	5	100.0	0	0	5	0	0	6	6	100.0	0	6	0	0
34	Nekemte Admin Town	33	33	0	100.0	0	0	33	0	0	11	11	100.0	0	0	11	0	0	22	22	100.0	0	22	0	0
35	Robe Admin Town	19	19	0	100.0	0	0	19	0	0	7	7	100.0	0	0	7	0	0	12	12	100.0	0	12	0	0
36	Sebeta Admin Town	98	94	4	95.9	0	0	94	0	0	14	11	78.6	0	0	11	0	0	84	83	98.8	0	83	0	0
37	Shashemenne Admin Town	65	64	1	98.5	0	0	62	0	2	11	10	90.9	0	0	10	0	0	54	54	100.0	0	52	0	2
38	Sululta Admin Town	31	28	3	90.3	0	0	28	0	0	9	7	77.8	0	0	7	0	0	22	21	95.5	0	21	0	0
39	Woliso Admin Town	13	13	0	100.0	0	0	13	0	0	6	6	100.0	0	0	6	0	0	7	7	100.0	0	7	0	0
Oromia		14519	3804	10715	26.2	4	55	3100	640	5	13520	2885	21.3	4	53	2194	631	3	999	919	92.0	2	906	9	2

IV. Primary Schools Library and Laboratory Availability

a. Primary Schools Library

A library is an important source of knowledge to young minds in schools. It develops the important habit of reading among the students. The school library plays a great role in the life of students by serving as the store house of knowledge. The importance of a library in a school cannot be over emphasized. So that, every school should have a library. While the role of the school library remains constant, its design, digital platform, strategies and tools could change as technology changes.

Availability of the libraries in primary schools in 2010 (2017/18 G.C) has shown in table 2.2.16 below. Accordingly, among 14,519 primary schools in the region only 6,627 (45.6 %) of the have reported that they have library. West Hararge, East Hararge and Borana zones have the least availability of library by having 26.7%, 18.3% and 12.2% respectively. Concerning administrative town all of them have availability above the regional average.

b. Primary Schools Laboratory

Recent studies in Ethiopia indicated that students beginning from lower grades have serious knowledge deficits in science and mathematics; this signifies that the quality of science education in primary and secondary schools, which is critical foundations for latter educational development, is at crisis. A high-quality science education in primary schools contributes to developing scientific literacy and would be expected to influence students to study the enabling sciences at secondary education. So as strengthen science education in primary schools' availability of science laboratory in schools is important. A science laboratory is a workplace for the conduct of scientific research. It helps students to remember the concepts better. It helps to transfer the experience to other learning situations. It is a facility that provides controlled conditions in which scientific research, *experiments* and measurement may be performed.

Information of laboratories in primary schools of the year 2010 (2017/18 G.C) has also shown in table 2.2.16 below. Regarding laboratory among 14,519 primary schools in the region only 1804 (12.4%) of have reported that they have laboratory. Among the 20 zones and 19 administrative towns only Modjo, Jimma and Adama administrative towns have reached availability of laboratory above 50%.

Table 2.2.16 Primary Schools Library and Laboratory Availability

Primary schools Library and Laboratory Availability by Zone in 2010 (2017/18 G.C)										
SN	Zone/Administrative towns	Number of Schools	Library Availability				Laboratory Availability			
			Available	Not Available	Not Reported	% of Library Availability	Available	Not Available	Not Reported	% of Laboratory Availability
1	Arsi	1089	765	324	0	70.2	151	931	7	13.9
2	Bale	816	329	484	3	40.3	61	739	16	7.5
3	Borana	394	48	345	1	12.2	12	376	6	3.0
4	Buno Beddelle	346	142	204	0	41.0	24	320	2	6.9
5	East Hararge	1375	251	1119	5	18.3	50	1291	34	3.6
6	East Shoa	649	299	348	2	46.1	119	513	17	18.3
7	East Wollegga	638	269	363	6	42.2	37	596	5	5.8
8	Guji	775	277	496	2	35.7	47	714	14	6.1
9	Horo Guduru Wollega	322	127	195	0	39.4	14	305	3	4.3
10	Ilu Aba Bora	426	190	235	1	44.6	26	391	9	6.1
11	Jimma	1198	621	563	14	51.8	287	848	63	24.0
12	Kellem Wollegga	453	246	206	1	54.3	141	304	8	31.1
13	North Shoa	708	350	357	1	49.4	54	654	0	7.6
14	OSZS Finfinne	320	178	141	1	55.6	57	261	2	17.8
15	South West Shoa	406	245	161	0	60.3	63	339	4	15.5
16	West Arsi	768	479	288	1	62.4	184	576	8	24.0
17	West Guji	520	152	367	1	29.2	35	482	3	6.7
18	West Hararge	905	242	660	3	26.7	66	837	2	7.3
19	West Shoa	872	502	367	3	57.6	52	819	1	6.0
20	West Wollegga	829	397	431	1	47.9	52	768	9	6.3
21	Adama Admin Town	109	76	30	3	69.7	58	47	4	53.2
22	Ambo Admin Town	19	13	6	0	68.4	5	14	0	26.3
23	Asalla Admin Town	30	23	7	0	76.7	11	19	0	36.7
24	Batu Admin Town	15	11	4	0	73.3	6	9	0	40.0
25	Bishan Gurracha Admin Town	3	3	0	0	100.0	0	3	0	0.0
26	Bishoftu Admin Town	72	44	28	0	61.1	21	50	1	29.2
27	Burrayyu Admin Town	83	63	20	0	75.9	30	52	1	36.1
28	Dukam Admin Town	17	9	8	0	52.9	6	10	1	35.3
29	Galan Admin Town	11	6	5	0	54.5	1	10	0	9.1
30	Holeta Admin Town	15	8	7	0	53.3	0	15	0	0.0
31	Jimma Admin Town	43	34	9	0	79.1	23	17	3	53.5
32	L/T/L/Dadhi Admin Town	23	21	2	0	91.3	10	13	0	43.5
33	Mojo Admin Town	11	7	4	0	63.6	6	5	0	54.5
34	Nekemte Admin Town	33	27	6	0	81.8	15	18	0	45.5
35	Robe Admin Town	19	15	4	0	78.9	7	12	0	36.8
36	Sabata Admin Town	98	72	26	0	73.5	46	52	0	46.9
37	Shashamane Admin Town	65	52	13	0	80.0	10	55	0	15.4
38	Sululta Admin Town	31	24	7	0	77.4	11	20	0	35.5
39	Woliso Admin Town	13	10	3	0	76.9	6	7	0	46.2
Oromia		14519	6627	7843	49	45.6	1804	12492	223	12.4

V. Primary Schools Co-Curricular Information

Table 2.2.17 Primary schools Availability of Co-Curricular

Availability of Educational Media Divise Clubs And Members of Clubs Schools, in 2010 (2017/18 G C)																							
SN	Zon/Administrative Towns	Number of Schools	Teachers of Tomorrow Club Availability			Civic Club Availability			Evrriomental Club Availability			HIV Club Availability			Red cross Club Club Availability			Mini media Club Availability			Girls Club Availability		
			Avallavie	Not Available	Not Reported	Avallavie	Not Available	Not Reported	Avallavie	Not Available	Not Reported	Avallavie	Not Available	Not Reported	Avallavie	Not Available	Not Reported	Avallavie	Not Available	Not Reported	Avallavie	Not Available	Not Reported
1	Arsi	1089	739	347	3	958	130	1	1040	47	2	1012	60	17	419	634	36	396	627	66	976	74	39
2	Bale	816	575	239	2	733	79	4	783	32	1	748	53	15	266	528	22	235	514	67	700	98	18
3	Borena	394	164	229	1	269	121	4	353	39	2	307	81	6	155	230	9	52	304	38	288	89	17
4	Buno Beddele	346	175	169	2	305	40	1	332	14	0	322	18	6	168	151	27	144	132	70	304	23	19
5	East Hararge	1375	883	492	0	1109	264	2	1295	79	1	1180	181	14	591	764	20	368	911	96	1114	241	20
6	East Shoa	649	293	355	1	445	204	0	611	36	2	593	49	7	170	463	16	236	354	59	571	62	16
7	East Wollega	638	350	281	7	501	132	5	607	27	4	571	42	25	158	441	39	232	315	91	558	45	35
8	Guji	775	503	269	3	554	216	5	722	48	5	662	92	21	384	360	31	140	539	96	660	90	25
9	Horo Guduru Wollega	322	186	135	1	254	68	0	309	13	0	291	20	11	65	243	14	86	208	28	246	29	47
10	Ilu Aba Bora	426	241	184	1	373	51	2	411	14	1	402	17	7	233	181	12	202	158	66	391	26	9
11	Jima	1198	890	291	17	1076	113	9	1127	60	11	997	122	79	772	327	99	442	501	255	916	172	110
12	Kellem Wollega	453	336	110	7	356	97	0	429	23	1	390	47	16	45	377	31	112	308	33	360	65	28
13	North Shoa	708	460	248	0	619	89	0	681	27	0	668	39	1	270	435	3	340	353	15	650	52	6
14	OSZS Finfinne	320	127	189	4	261	59	0	298	22	0	291	23	6	42	259	19	107	137	76	281	30	9
15	South West Shoa	406	165	241	0	322	83	1	387	17	2	370	21	15	79	296	31	191	171	44	342	33	31
16	West Arsi	768	524	242	2	649	116	3	738	28	2	708	51	9	461	292	15	260	427	81	682	66	20
17	West Guji	520	339	178	3	434	83	3	492	27	1	468	47	5	353	158	9	114	381	25	459	53	8
18	West Hararge	905	505	396	4	715	183	7	853	51	1	769	125	11	591	287	27	253	579	73	782	99	24
19	West Shoa	872	549	321	2	722	149	1	834	37	1	813	58	1	184	672	16	352	492	28	778	77	17
20	West Wollega	829	582	241	6	661	166	2	794	32	3	711	68	50	338	421	70	374	345	110	646	125	58
21	Adama Admin Town	109	52	54	3	87	20	2	87	19	3	51	39	19	51	32	26	40	37	32	47	37	25
22	Ambo Admin Town	19	6	13	0	16	3	0	19	0	0	18	1	0	10	8	1	9	9	1	15	3	1
23	Assela Admin Town	30	10	20	0	18	12	0	17	13	0	19	11	0	17	13	0	10	18	2	16	14	0
24	Batu Admin Town	15	8	7	0	11	3	1	14	1	0	14	0	1	12	2	1	8	6	1	10	4	1
25	Bishan Guracha Admin Town	3	1	2	0	2	1	0	3	0	0	2	1	0	2	1	0	2	1	0	2	1	0
26	Bishoftu Admin Town	72	23	49	0	42	30	0	57	15	0	57	10	5	49	15	8	35	23	14	51	12	9
27	Burayu Admin Town	83	36	47	0	68	14	1	71	12	0	71	12	0	45	37	1	39	41	3	59	24	0
28	Dukem Admin Town	17	4	13	0	16	1	0	17	0	0	16	1	0	11	6	0	10	4	3	17	0	0
29	Gelan Admin Town	11	7	4	0	9	2	0	9	2	0	8	2	1	5	4	2	5	3	3	8	2	1
30	Holota Admin Town	15	3	12	0	11	4	0	14	1	0	12	2	1	8	6	1	3	5	7	12	2	1
31	Jima Admin Town	43	24	18	1	35	8	0	40	3	0	37	1	5	28	7	8	14	17	12	33	2	8
32	L/T/L/Dadhi Admin Town	23	11	12	0	21	2	0	18	5	0	19	4	0	12	11	0	19	4	0	13	10	0
33	Modjo Admin Town	11	3	8	0	7	4	0	10	1	0	9	2	0	6	5	0	5	6	0	10	1	0
34	Nekemte Admin Town	33	12	19	2	25	8	0	28	5	0	22	4	7	16	10	7	15	7	11	22	3	8
35	Robe Admin Town	19	9	10	0	14	5	0	18	1	0	17	2	0	13	5	1	12	3	4	17	2	0
36	Sebeta Admin Town	98	34	64	0	73	25	0	68	30	0	76	21	1	43	53	2	68	26	4	68	28	2
37	Shashemenne Admin Town	65	34	31	0	44	21	0	47	18	0	46	19	0	37	28	0	44	19	2	38	27	0
38	Sululta Admin Town	31	9	22	0	24	7	0	29	2	0	27	3	1	11	18	2	22	7	2	27	2	2
39	Woliso Admin Town	13	7	6	0	11	2	0	10	3	0	10	3	0	8	5	0	10	3	0	9	4	0
Oromia		14519	8879	5568	72	11850	2615	54	13672	804	43	12804	1352	363	6128	7785	606	5006	7995	1518	12178	1727	614

VI. Primary Schools Finance

The Government funding procedure is passed through two steps process. The first involves fiscal transfers from the federal government to the regions and the second from regional governments to *woredas*. Accordingly, Woredas allocate the block grant for primary and secondary general education and the regional education Bureau for preparatory schools, based on the enrollment they had. Additionally, the GEQIP school grant also allocated accordingly based on the number of students enrolled in pervious academic year.

However, all levels of schools independently generate additional budget from different sources, for example by generating their internal income, community participation and NGO donation. Tables 2.2.18 below illustrate the overall revenue of Government primary schools. It demonstrates the financial information of the year, which was collected from the annual school census questionnaire. The tables indicate revenue of the region by zonal level.

Table 2.2.18 Government Primary Schools Revenue

Primary Community Contribution and School Grant Budget, 2010 (2017/18 G.C)													
NS	Zones/Administrative Towns	Community Contribution					2010 School Grant Allocation						Grand Total
		In Cash	in Labor	In Material	Other	Total	O_Class	(1-4)	(5-8)	1-8 <200	SNE	Total	
1	Arsi	12760048	15534635	6815533	1247280	36357496	3789950	24690550	12412950	240000	1706431	42839881	79,197,377
2	Bale	14789284	15576660	9596451	520324	40482719	1978050	13404950	6025140	580000	1041218	23029358	63,512,077
3	Borana	5783615	3756627	1886754	106400	11533396	432700	3666550	1040985	700000	384501	6224736	17,758,132
4	Buno Beddelle	1063013	3305736	1510839	1445927	7325515	1066050	5988850	3258475	10000	182462	10505837	17,831,352
5	East Hararge	3758044	15168794	4019281	1169755	24115874	4449450	32099450	11770880	80000	3803641	52203421	76,319,295
6	East Shoa	11242659	5024935	2128189	805205	19200988	1393250	8115150	4109380	230000	1086649	14934429	34,135,417
7	East Wollegga	3919780	5816573	2691702	607369	13035424	1153950	10347150	5900225	90000	369727	17861052	30,896,476
8	Guji	5270357	4742766	1886178	409277	12308578	600750	13627750	4719145	230000	364925	19542570	31,851,148
9	Horo Guduru Wollega	2491332	1501312	727981	464126	5184751	478550	4981050	3309340	110000	478687	9357627	14,542,378
10	Illu Aba Bora	2064196	4540109	1980968	7035746	15621019	947450	6270500	3716790	190000	1847	11126587	26,747,606
11	Jimma	19683571	26296381	17410981	1173023	64563956	4472350	28021800	16600925	20000	864665	49979740	114,543,696
12	Kellem Wollegga	2846655	4514742	2320065	221846	9903308	1024550	7287450	4608560	50000	206471	13177031	23,080,339
13	North Shoa	3002283	3443256	948642	147661	7541842	1148350	9576450	4910455	410000	474624	16519879	24,061,721
14	OSZS Finfinne	4098995	1423311	1132534	89690	6744530	465650	3746250	2067230	110000	223092	6612222	13,356,752
15	South West Shoa	7796719	1228931	572914	744962	10343526	769650	7565800	3020215	110000	588386	12054051	22,397,577
16	West Arsi	5499616	7510410	3385050	1064072	17459148	2109050	15836900	5959085	120000	481273	24506308	41,965,456
17	West Guji	8740130	3616581	1519078	164439	14040228	924900	9864150	3358465	230000	702887	15080402	29,120,630
18	West Hararge	7718612	11202438	5045747	2050130	26016927	2715150	24100800	5891820	10000	1218879	33936649	59,953,576
19	West Shoa	12794625	6151191	2514894	1131503	22592213	2334100	16565900	8284320	100000	1822409	29106729	51,698,942
20	West Wollega	8896901	9537410	3413236	684132	22531679	2030150	11651150	8302910	180000	1448989	23613199	46,144,878
21	Adama Admin Town	2622084	25700	284500	112494	3044778	108150	830200	933020	0	108960	1980330	5,025,108
22	Ambo Admin Town	483364	7850	1500	190	492904	18150	342850	276210	0	9603	646813	1,139,717
23	Asalla Admin Town	303320	25500	8000	101000	437820	20000	234000	287100	0	19207	560307	998,127
24	Batu Admin Town	176680	31000	4500		212180	33300	198900	183425	0	19576	435201	647,381
25	Bishan Gurracha Admin Town	18000				18000							18,000
26	Bishoftu Admin Town	2904248	126635	89160	942012	4062055	56200	507650	468490	10000	110438	1152778	5,214,833
27	Burrayyu Admin Town	167286	11600	21050	40721	240657	33150	274750	202345	0	2216	512461	753,118
28	Dukam Admin Town	108250	2000	1500		111750	16250	150850	152735	20000	3324	343159	454,909
29	Galan Admin Town	321800	59290	43320	10000	434410	8700	50100	52635	10000	12928	134363	568,773
30	Holeta Admin Town	374223	176325			550548	11050	220300	216040	0	13297	460687	1,011,235
31	Jimma Admin Town	679243	479962	290717	176836	1626758	86650	819550	637010	0	87907	1631117	3,257,875
32	L/T/L/Dadhi Admin Town	97500	80000	54520		232020	18000	97850	66110	0	6279	188239	420,259
33	Mojo Admin Town	361642	23100	14000		398742	14300	153400	174075	0	1847	343622	742,364
34	Nekemte Admin Town	432624	19228	19336	1215383	1686571	29500	299950	335830	0	72763	738043	2,424,614
35	Robe Admin Town	404086	11000	6000		421086	47550	318250	281875	0	37305	684980	1,106,066
36	Sabata Admin Town	625211	5000	74200	33569	737980	44000	414750	316580	0	240821	1016151	1,754,131
37	Shashamanne Admin Town	634051	41900	117700	92922	886573	77950	562500	482020	0	37305	1159775	2,046,348
38	Sululta Admin Town	1925341	102400	28579	71920	2128240	27200	176400	144320	0	45431	393351	2,521,591
39	Woliso Admin Town	146005			69643	215648	13800	270700	246840	0	15513	546853	762,501
Oromia		157005393	151121288	72565599	24149557	404841837	34947950	263331550	124723955	3840000	18296481	445139936	849,981,773

Table 2.2.19. Primary Education Expenditure

Primary Schools Expenditure by Type of Expenditure									
SN	Zones/Administrative Towns	Expenditure by Type							
		Construction & Renovation	Educational material	Fixed asset	Non-teaching staff expenses	Others	Running cost	Teaching staff expenses	Grand Total
1	Arsi	29812761	36778346	31957714	78909793	10716966	11435291	380273893	579884764
2	Bale	23088610	18950649	36049438	62275089	4089170	4541435	303603563	452597954
3	Borana	5255907	2973550	2257704	19571059	1875814	866899	73815745	106616678
4	Buno Beddelle	3556471	4593405	4145415	27966517	1920301	1802744	122837058	166821911
5	East Hararge	16459723	20425094	21641067	113425133	3568118	3654761	381044322	560218218
6	East Shoa	11289134	10431582	11048376	50962525	3791893	4655742	184492576	276671828
7	East Wollega	15205953	12125952	8561733	55996884	1919403	4483963	226109144	324403032
8	Guji	14197325	6776774	7335018	49537737	2134707	3646863	180661602	264290026
9	Horo Guduru Wollega	4879242	4930490	7122805	27750184	711941	2172022	113022607	160589291
10	llu Aba Bora	10080487	15271170	13416917	30735396	2021810	2764073	190909058	265198911
11	Jimma	38318002	25463513	28234935	87281812	7316232	6951649	344905838	538471981
12	Kellem Wollega	9336774	7221276	4968765	34960396	1126688	2084599	166135210	225833708
13	North Shoa	7182061	7661572	6802364	54015372	1964326	2182014	230921810	310729519
14	OSZS Finfinne	5593991	3611566	6431821	21188422	40909567	1433368	82870223	162038958
15	South West Shoa	11219321	4604043	7697077	38569752	1580188	4030942	153729274	221430597
16	West Arsi	17591461	12178084	14382075	61657475	9619413	6348446	279171631	400948585
17	West Guji	12922455	5379404	7195881	31805909	1335471	3077724	124588261	186305105
18	West Hararge	18696037	11619834	12787224	66677018	3508856	2925752	241999063	358213784
19	West Shoa	19574853	12705384	14199252	76606939	4445767	7618062	337474337	472624594
20	West Wollega	19962274	11629537	10551141	62540652	2234853	2282753	298059597	407260807
21	Adama Admin Town	1263975	736369	912741	1374126	633611	1151678	7957672	14030172
22	Ambo Admin Town	346917	211011	65604	1871544	15665	36500	7511183	10058424
23	Asalla Admin Town	380963	210529	242895	1193953	107190	194354	12844916	15174800
24	Batu Admin Town	102000	97395	119530	375339	9500	17600	40099530	40820894
25	Bishan Gurracha Admin Town	13569	42718	44020	32688	31000	18300	2128006	2310301
26	Bishoftu Admin Town	449779	639298	808853	2470802	153567	521062	13886329	18929690
27	Burrayyu Admin Town	113921	317379	284932	965360	34057	90230	5201953	7007832
28	Dukam Admin Town	18697	182134	225724	531852	300	16275	4712700	5687682
29	Galan Admin Town	43800	565405	603865	252550	96417	26000	3736879	5324916
30	Holeta Admin Town	702770	147069	38807	834036	84982	54993	7233406	9096063
31	Jimma Admin Town	2181696	1741080	664006	1375224	53456	1162942	13556116	20734520
32	L/T/L/Dadhi Admin Town	47754	58792	88673	246448	18858	18344	2892679	3371548
33	Mojo Admin Town	11855	113828	152683	1090455	32119	57463	8495183	9953586
34	Nekemte Admin Town	262109	199507	303160	512708	102225	94024	18180676	19654409
35	Robe Admin Town	141205	509272	379198	1039439	55635	26508	9206195	11357452
36	Sabata Admin Town	1022372	4100111	4269100	4169040	3334189	322689	17644112	34861613
37	Shashamanne Admin Town	657964	464663	419981	548430	144931	273631	13979309	16488909
38	Sululta Admin Town	68457	242948	151930	697835	40939	31990	6120328	7354427
39	Woliso Admin Town	297273	131864	139900	3455627	66617	161901	7823227	12076409
Oromia		302,349,918	246,042,597	266,702,324	1,075,471,520	111,806,742	83,235,586	4,619,835,211	6,705,443,898

Alternative Basic Education Facilitators

Table 2.3.1 ABE Facilitators by Higher Education level and Training Status

ABE Facilitators by Higher Education level and Training Status, 2010 (2017/18 G.C)										
Zone/Administration town	Highest Education Level	Trained			Un Trained			Total		
		M	F	T	M	F	T	M	F	T
Arsi	Below grade 8	0	0	0	7	0	7	7	0	7
	Grade 8 Completers	0	0	0	1	0	1	1	0	1
	Grade 10 Completers	26	7	33	46	17	63	72	24	96
	Grade 11	0	0	0	2	0	2	2	0	2
	Grade 12	0	0	0	3	2	5	3	2	5
	TTI	1	2	3	1	4	5	2	6	8
	Diploma and above	0	0	0	24	5	29	24	5	29
Total		27	9	36	84	28	112	111	37	148
Bale	Below grade 8	1	0	1	0	0	0	1	0	1
	Grade 8 Completers	1	0	1	2	1	3	3	1	4
	Grade 9 Completers	0	0	0	0	0	0	0	0	0
	Grade 10 Completers	19	9	28	77	23	100	96	32	128
	Grade 11	0	0	0	1	0	1	1	0	1
	Grade 12	2	0	2	0	0	0	2	0	2
	TTI	3	0	3	18	7	25	21	7	28
	Diploma and above	2	1	3	19	19	38	21	20	41
Total		28	10	38	117	50	167	145	60	205
Borana	Below grade 8	3	1	4	30	16	46	33	17	50
	Grade 9 Completers	1	0	1	4	3	7	5	3	8
	Grade 10 Completers	65	13	78	237	64	301	302	77	379
	Grade 11	2	2	4	7	1	8	9	3	12
	Grade 12	5	1	6	13	2	15	18	3	21
	TTI	0	0	0	24	5	29	24	5	29
	Diploma and above	1	0	1	72	15	87	73	15	88
Total		77	17	94	387	106	493	464	123	587
Buno Bedelle	Grade 10 Completers	3	1	4	4	6	10	7	7	14
	Grade 12	0	0	0	2	0	2	2	0	2
	TTI	0	0	0	0	1	1	0	1	1
Total		3	1	4	6	7	13	9	8	17
East Hararge	Below grade 8	0	0	0	50	0	50	50	0	50
	Grade 9 Completers	0	0	0	40	0	40	40	0	40
	Grade 10 Completers	21	2	23	67	8	75	88	10	98
	Grade 11	0	0	0	40	0	40	40	0	40
	Grade 12	1	0	1	0	0	0	1	0	1
	TTI	2	1	3	3	1	4	5	2	7
	Diploma and above	3	1	4	8	1	9	11	2	13
Total		27	4	31	208	10	218	235	14	249

ABE Facilitators by Higher Education level and Training Status, 2010 (2017/18 G.C)										
Zone/Administration town	Highest Education Level	Traind			Un Trained			Total		
		M	F	T	M	F	T	M	F	T
East Shoa	Below grade 8	0	0	0	16	0	16	16	0	16
	Grade 9 Completers	0	0	0	14	0	14	14	0	14
	Grade 10 Completers	17	6	23	41	25	66	58	31	89
	Grade 11	0	0	0	20	0	20	20	0	20
	Grade 12	0	1	1	1	1	2	1	2	3
	TTI	0	0	0	4	1	5	4	1	5
	Diploma and above	1	0	1	5	1	6	6	1	7
Total		18	7	25	101	28	129	119	35	154
East Wollega	Below grade 8	0	0	0	5	8	13	5	8	13
	Grade 8 Completers	0	0	0	18	5	23	18	5	23
	Grade 9 Completers	0	0	0	88	72	160	88	72	160
	Grade 10 Completers	15	13	28	208	141	349	223	154	377
	Grade 11	0	0	0	4	4	8	4	4	8
	Grade 12	1	0	1	5	6	11	6	6	12
	TTI	5	0	5	7	12	19	12	12	24
Diploma and above	4	1	5	122	63	185	126	64	190	
Total		25	14	39	457	311	768	482	325	807
Guji	Below grade 8	0	0	0	4	1	5	4	1	5
	Grade 8 Completers	0	0	0	3	0	3	3	0	3
	Grade 9 Completers	0	0	0	1	1	2	1	1	2
	Grade 10 Completers	15	7	22	175	18	193	190	25	215
	Grade 12	0	0	0	2	0	2	2	0	2
	TTI	1	0	1	9	1	10	10	1	11
	Diploma and above	1	3	4	36	11	47	37	14	51
Total		17	10	27	230	32	262	247	42	289
Horo Guduru Wollega	Grade 10 Completers	3	2	5	12	14	26	15	16	31
	Grade 11	0	0	0	0	1	1	0	1	1
	Grade 12	0	0	0	2	0	2	2	0	2
	TTI	0	1	1	8	7	15	8	8	16
	Diploma and above	0	1	1	22	19	41	22	20	42
Total		3	4	7	44	41	85	47	45	92
Ilu Aba Bor	Grade 10 Completers	4	0	4	4	1	5	8	1	9
	Grade 12	0	1	1	0	0	0	0	1	1
		4	1	5	4	1	5	8	2	10
Jimma	Diploma and above	0	0	0	0	2	2	0	2	2
Total		0	0	0	0	2	2	0	2	2

ABE Facilitators by Higher Education level and Training Status, 2010 (2017/18 G.C)										
Zone/Administration town	Highest Education Level	Traind			Un Trained			Total		
		M	F	T	M	F	T	M	F	T
Kellem Wollega	Grade 10 Completers	3	1	4	27	10	37	30	11	41
	Grade 11	1	0	1	0	0	0	1	0	1
	Grade 12	0	0	0	1	1	2	1	1	2
	TTI	2	3	5	2	0	2	4	3	7
	Diploma and above	9	8	17	10	6	16	19	14	33
Total		15	12	27	40	17	57	55	29	84
OSZS Finfinnee	Grade 10 Completers	0	0	0	4	4	8	4	4	8
	Diploma and above	5	1	6	1	0	1	6	1	7
Total		5	1	6	5	4	9	10	5	15
South West Shoa	Grade 10 Completers	0	1	1	11	0	11	11	1	12
	Grade 11	0	0	0	1	0	1	1	0	1
	TTI	2	0	2	0	1	1	2	1	3
	Diploma and above	0	0	0	4	4	8	4	4	8
Total		2	1	3	16	5	21	18	6	24
West Arsi	Below grade 8	0	0	0	3	0	3	3	0	3
	Grade 8 Completers	0	0	0	1	0	1	1	0	1
	Grade 9 Completers	0	0	0	3	0	3	3	0	3
	Grade 10 Completers	10	2	12	99	25	124	109	27	136
	Grade 11	0	0	0	2	2	4	2	2	4
	Grade 12	0	0	0	4	0	4	4	0	4
	TTI	11	1	12	5	1	6	16	2	18
	Diploma and above	2	2	4	15	2	17	17	4	21
Total		23	5	28	132	30	162	155	35	190
West Guji	Below grade 8	0	0	0	4	1	5	4	1	5
	Grade 8 Completers	0	0	0	3	0	3	3	0	3
	Grade 9 Completers	0	0	0	1	1	2	1	1	2
	Grade 10 Completers	15	7	22	175	18	193	190	25	215
	Grade 12	0	0	0	2	0	2	2	0	2
	TTI	1	0	1	9	1	10	10	1	11
	Diploma and above	1	3	4	36	11	47	37	14	51
Total		17	10	27	230	32	262	247	42	289
West Hararge	Grade 8 Completers	0	0	0	5	0	5	5	0	5
	Grade 9 Completers	1	1	2	0	1	1	1	2	3
	Grade 10 Completers	17	13	30	49	17	66	66	30	96
	Grade 11	0	0	0	2	1	3	2	1	3
	Grade 12	1	0	1	2	1	3	3	1	4
	TTI	0	0	0	5	1	6	5	1	6
	Diploma and above	3	0	3	11	3	14	14	3	17
Total		22	14	36	74	24	98	96	38	134

ABE Facilitators by Higher Education level and Training Status, 2010 (2017/18 G.C)										
Zone/Administration town	Highest Education Level	Traind			Un Trained			Total		
		M	F	T	M	F	T	M	F	T
West Shoa	Below grade 8	0	0	0	1	0	1	1	0	1
	Grade 8 Completers	0	0	0	3	0	3	3	0	3
	Grade 9 Completers	0	0	0	1	0	1	1	0	1
	Grade 10 Completers	10	10	20	58	22	80	68	32	100
	Grade 11	0	0	0	1	0	1	1	0	1
	Grade 12	2	1	3	6	1	7	8	2	10
	TTI	2	2	4	3	0	3	5	2	7
	Diploma and above	1	1	2	14	11	25	15	12	27
Total		15	14	29	87	34	121	102	48	150
West Wollega	Below grade 8	0	0	0	1	0	1	1	0	1
	Grade 10 Completers	4	2	6	23	13	36	27	15	42
	Grade 11	1	0	1	0	0	0	1	0	1
	Grade 12	0	0	0	1	2	3	1	2	3
	TTI	2	0	2	4	4	8	6	4	10
	Diploma and above	0	0	0	3	1	4	3	1	4
Total		7	2	9	32	20	52	39	22	61
Adama Administrative Town	Grade 10 Completers	0	0	0	0	2	2	0	2	2
	Diploma and above	0	0	0	3	2	5	3	2	5
Total		0	0	0	3	4	7	3	4	7
Asela Administrative Town	Grade 10 Completers	4	3	7	0	0	0	4	3	7
	Grade 12	1	1	2	0	1	1	1	2	3
	Diploma and above	1	1	2	10	0	10	11	1	12
Total		6	5	11	10	1	11	16	6	22
Bishoftu Administrative Town	Grade 10 Completers	0	0	0	6	3	9	6	3	9
Total		0	0	0	6	3	9	6	3	9
Dukem Administrative Town	Grade 10 Completers	0	0	0	2	0	2	2	0	2
Total		0	0	0	2	0	2	2	0	2
L/ T/L/ Dadi Administrative Town	Grade 10 Completers	1	0	1	2	0	2	3	0	3
Total		1	0	1	2	0	2	3	0	3
Shashemene Administrative Town	Grade 10 Completers	0	1	1	3	0	3	3	1	4
	Grade 12	0	0	0	1	0	1	1	0	1
	TTI	0	0	0	0	3	3	0	3	3
	Diploma and above	1	0	1	0	3	3	1	3	4
Total		1	1	2	4	6	10	5	7	12
Oromia	Below grade 8	5	1	6	129	25	154	134	26	160
	Grade 8 Completers	1	0	1	34	6	40	35	6	41
	Grade 9 Completers	3	3	6	160	76	236	163	79	242
	Grade 10 Completers	322	112	434	1313	449	1762	1635	561	2196
	Grade 11	6	5	11	88	7	95	94	12	106
	Grade 12	15	5	20	44	18	62	59	23	82
	TTI	35	10	45	98	50	148	133	60	193
	Diploma and above	36	20	56	393	181	574	429	201	630
Total		423	156	579	2259	812	3071	2682	968	3650

Table 2.3.2 ABE Facilitators by Training Status

ABE Facilitators by Training Status, 2010 (2017/18 G.C)										
SN	ZONE	Trained			Not Trained			Total		
		M	F	T	M	F	T	M	F	T
1	Arsi	27	9	36	84	28	112	111	37	148
2	Bale	28	10	38	117	50	167	145	60	205
3	Borana	77	17	94	387	106	493	464	123	587
4	Buno Beddelle	3	1	4	6	7	13	9	8	17
5	East Hararge	27	4	31	208	10	218	235	14	249
6	East Shoa	18	7	25	101	28	129	119	35	154
7	East Wollegga	25	14	39	457	311	768	482	325	807
8	Guji	95	19	114	210	53	263	305	72	377
9	Horo Guduru Wollega	3	4	7	44	41	85	47	45	92
10	Ilu Aba Bora	4	1	5	4	1	5	8	2	10
11	Jimma	0	0	0	0	2	2	0	2	2
12	Kellem Wollegga	15	12	27	40	17	57	55	29	84
13	North Shoa	0	0	0	0	0	0	0	0	0
14	OSZS Finfinne	5	1	6	5	4	9	10	5	15
15	South West Shoa	2	1	3	16	5	21	18	6	24
16	West Arsi	23	5	28	132	30	162	155	35	190
17	West Guji	17	10	27	230	32	262	247	42	289
18	West Hararge	22	14	36	74	24	98	96	38	134
19	West Shoa	15	14	29	87	34	121	102	48	150
20	West Wollega	7	2	9	32	20	52	39	22	61
21	Adama Admin Town	0	0	0	3	4	7	3	4	7
22	Ambo Admin Town	0	0	0	0	0	0	0	0	0
23	Asalla Admin Town	6	5	11	10	1	11	16	6	22
24	Batu Admin Town	0	0	0	0	0	0	0	0	0
25	Bishan Gurracha Admin Town	0	0	0	0	0	0	0	0	0
26	Bishoftu Admin Town	0	0	0	6	3	9	6	3	9
27	Burrayyu Admin Town	0	0	0	0	0	0	0	0	0
28	Dukam Admin Town	0	0	0	2	0	2	2	0	2
29	Galan Admin Town	0	0	0	0	0	0	0	0	0
30	Holeta Admin Town	0	0	0	0	0	0	0	0	0
31	Jimma Admin Town	0	0	0	0	0	0	0	0	0
32	L/T/L/Dadhi Admin Town	1	0	1	2	0	2	3	0	3
33	Mojo Admin Town	0	0	0	0	0	0	0	0	0
34	Nekemte Admin Town	0	0	0	0	0	0	0	0	0
35	Robe Admin Town	0	0	0	0	0	0	0	0	0
36	Sabata Admin Town	0	0	0	0	0	0	0	0	0
37	Shashamanne Admin Town	1	1	2	4	6	10	5	7	12
38	Sululta Admin Town	0	0	0	0	0	0	0	0	0
39	Woliso Admin Town	0	0	0	0	0	0	0	0	0
Oromia		421	151	572	2261	817	3078	2682	968	3650

Quality Indicators of Secondary & Preparatory Education

Among the major educational inputs those contribute a remarkable role to ensure quality of secondary education are the availability of sufficient and qualified teachers, class size and text books. As compared to the primary education the percentage of qualified teachers, student-teacher ratio and student-section are better for secondary & preparatory education in the region. The minimum qualification required for first cycle is BEd/ BA/BSc and is MEd/MA/MSc. for preparatory school teachers.

2.4.1. Secondary & Preparatory Education Teachers , Principals and Vice Principals

I. Secondary & Preparatory School Teachers qualification

The strength of any educational system largely depends on the quality and commitment of its teachers. The teacher is the most important resource in an education system in any society. The teacher also plays a major role in the delivery of quality education.

As per the education policy, a secondary school teacher in Ethiopia should hold at least a first degree. The performance of pupils in secondary schools is greatly affected by the quality of the teaching staff. The Annual School Census 2010 captured the total number of teachers in secondary & preparatory schools by zone and gender. The information about secondary and preparatory teachers has illustrated in tables 2.4.1, 2.4.2, 2.4.3, 2.4.4, and 2.4.5 below. Accordingly there were a total of 34,200 (M=28,732 and F=5,468) teachers where 26,328 (M=21525 and F=4803) are in secondary (9-10) and 7872 (M=7207 and F=665) in preparatory schools respectively. The percentage of qualified teachers for secondary schools at regional level is 94.5% (M=67.4% & F=79.9%). The percentage of qualified preparatory school with degree and above qualification is 94.4% (M=94.7% & F=91.4%) where as with qualification of Masters and above the qualified percentage of teachers fails to 18.6% (M=18.3 & F= 22.0%) at regional level. Consequently, the data indicates that the qualification of teachers especially of preparatory schools needs special attention from concerned bodies.

Table 2.4.1 Government and None Government secondary, Grade 9-10, Staff by Highest Education Level

Government and None Government Secondary Grade 9-10 Staff by Highest Education Level, Cycle Thought and Percentage of Qualification 2010 (2017/18) G.C.)																					
SN	Zone /Administration town	No of Teaching Staff (9-10)			Teaching Staff by HEL												Percentage of Qualification Degree & Above				
					Below Diploma		Diploma		Level (III-V)		BSc/BED/BA		MA/MSC and Above		Other						
		M	F	T	M	F	M	F	M	F	M	F	M	F	M	F	M	F	T		
1	Arsi	1975	347	2322	0	0	56	15	44	16	1842	312	33	4	0	0	94.9	91.1	94.4		
2	Bale	960	184	1144	0	0	34	8	30	7	887	166	8	3	1	0	93.2	91.8	93.0		
3	Borana	393	55	448	1	1	30	4	20	1	334	48	7	1	1	0	86.8	89.1	87.1		
4	Buno Beddelle	564	98	662	1	0	19	2	12	5	516	91	16	0	0	0	94.3	92.9	94.1		
5	East Hararge	1220	227	1447	0	0	32	8	4	0	1179	219	5	0	0	0	97.0	96.5	97.0		
6	East Shoa	661	199	860	0	0	14	4	9	2	628	189	10	4	0	0	96.5	97.0	96.6		
7	East Wollega	1107	210	1317	1	0	38	10	18	6	1000	186	47	8	3	0	94.6	92.4	94.2		
8	Guji	761	141	902	0	0	26	2	3	3	723	133	9	3	0	0	96.2	96.5	96.2		
9	Horo Guduru Wollega	850	130	980	1	0	32	6	11	6	783	117	23	0	0	1	94.8	90.0	94.2		
10	Illu Aba Bora	720	225	945	1	0	56	19	25	7	617	197	20	2	1	0	88.5	88.4	88.5		
11	Jimma	1537	398	1935	7	1	95	19	41	8	1370	364	23	2	1	4	90.6	92.0	90.9		
12	Kellem Wollega	821	172	993	0	0	41	2	13	5	760	165	7	0	0	0	93.4	95.9	93.9		
13	North Shoa	958	291	1249	0	0	14	7	14	14	912	267	18	3	0	0	97.1	92.8	96.1		
14	OSZS Finfinne	304	81	385	0	0	3	2	4	1	291	78	6	0	0	0	97.7	96.3	97.4		
15	South West Shoa	607	135	742	0	0	11	2	6	3	581	130	9	0	0	0	97.2	96.3	97.0		
16	West Arsi	1059	132	1191	0	0	11	0	21	3	1004	127	23	2	0	0	97.0	97.7	97.1		
17	West Guji	533	93	626	0	0	25	4	7	0	500	89	1	0	0	0	94.0	95.7	94.2		
18	West Hararge	880	180	1060	0	0	28	12	12	8	825	158	15	2	0	0	95.5	88.9	94.3		
19	West Shoa	1525	337	1862	0	0	41	13	16	8	1444	312	24	4	0	0	96.3	93.8	95.8		
20	West Wollega	1732	338	2070	0	0	72	13	91	23	1540	299	29	3	0	0	90.6	89.3	90.4		
21	Adama Admin Town	412	149	561	1	0	8	1	4	1	392	147	7	0	0	0	96.8	98.7	97.3		
22	Ambo Admin Town	135	65	200	0	0	1	1	1	0	130	62	3	2	0	0	98.5	98.5	98.5		
23	Asalla Admin Town	180	69	249	0	0	6	0	1	1	167	66	6	2	0	0	96.1	98.6	96.8		
24	Batu Admin Town	96	20	116	0	0	1	0	1	1	91	18	2	1	1	0	96.9	95.0	96.6		
25	Bishan Gurracha Admin Town	3	9	12	0	0	0	0	0	1	3	8	0	0	0	0	100.0	88.9	91.7		
26	Bishoftu Admin Town	189	67	256	0	0	2	0	3	0	178	67	6	0	0	0	97.4	100.0	98.0		
27	Burrayyu Admin Town	95	18	113	0	0	2	0	0	0	91	18	1	0	1	0	96.8	100.0	97.3		
28	Dukam Admin Town	56	20	76	0	0	0	0	0	0	53	18	3	2	0	0	100.0	100.0	100.0		
29	Galan Admin Town	20	6	26	0	0	0	0	0	0	19	6	1	0	0	0	100.0	100.0	100.0		
30	Holeta Admin Town	66	30	96	0	0	0	0	0	1	65	29	1	0	0	0	100.0	96.7	99.0		
31	Jimma Admin Town	201	75	276	0	0	5	1	1	1	177	67	18	6	0	0	97.0	97.3	97.1		
32	L/T/L/Dadhi Admin Town	28	15	43	0	0	0	0	0	0	27	15	1	0	0	0	100.0	100.0	100.0		
33	Mojo Admin Town	87	30	117	0	0	0	1	0	1	86	28	1	0	0	0	100.0	93.3	98.3		
34	Nekemte Admin Town	157	77	234	1	0	2	1	2	1	149	69	3	6	0	0	96.8	97.4	97.0		
35	Robe Admin Town	69	36	105	0	0	0	0	3	2	64	33	2	1	0	0	95.7	94.4	95.2		
36	Sabata Admin Town	174	45	219	0	0	5	4	0	0	166	41	3	0	0	0	97.1	91.1	95.9		
37	Shashanne Admin Town	235	62	297	0	0	0	0	2	0	229	62	4	0	0	0	99.1	100.0	99.3		
38	Sululta Admin Town	45	13	58	0	0	0	0	0	0	43	13	2	0	0	0	100.0	100.0	100.0		
39	Woliso Admin Town	110	24	134	0	0	0	0	3	0	103	24	4	0	0	0	97.3	100.0	97.8		
Oromia		21525	4803	26328	14	2	710	161	422	136	19969	4438	401	61	9	5	94.6	93.7	94.5		

Table 2.4.2 Government secondary, Grade 9-10, Staff by Highest Education Level

Government Secondary, Grade 9-10, Staff by Highest Education Level, Cycle Thought and Percentage of Qualification 2010 (2017/18 G.C.)																			
SN	Zone /Administration town	Teaching Staff (9-10)			Teaching Staff by HEL												Percentage of Qualification Degree & Above		
					Below Diploma		Diploma		BA and Bed		MA and Above		Level (III-V)		Other				
		M	F	T	M	F	M	F	M	F	M	F	M	F	M	F	M	F	T
1	Arsi	1969	347	2316	0	0	56	15	1836	312	33	4	44	16	0	0	94.9	91.1	94.3
2	Bale	960	184	1144	0	0	34	8	887	166	8	3	30	7	1	0	93.2	91.8	93.0
3	Borana	393	55	448	1	1	30	4	334	48	7	1	20	1	1	0	86.8	89.1	87.1
4	Buno Beddelle	564	98	662	1	0	19	2	516	91	16	0	12	5	0	0	94.3	92.9	94.1
5	East Hararge	1207	225	1432	0	0	32	8	1166	217	5	0	4	0	0	0	97.0	96.4	96.9
6	East Shoa	623	192	815	0	0	13	4	594	182	7	4	9	2	0	0	96.5	96.9	96.6
7	East Wollegga	1107	210	1317	1	0	38	10	1000	186	47	8	18	6	3	0	94.6	92.4	94.2
8	Guji	761	141	902	0	0	26	2	723	133	9	3	3	3	0	0	96.2	96.5	96.2
9	Horo Guduru Wollega	842	129	971	1	0	30	6	779	116	22	0	10	6	0	1	95.1	89.9	94.4
10	llu Aba Bora	720	225	945	1	0	56	19	617	197	20	2	25	7	1	0	88.5	88.4	88.5
11	Jimma	1537	398	1935	7	1	95	19	1370	364	23	2	41	8	1	4	90.6	92.0	90.9
12	Kellem Wollegga	819	171	990	0	0	41	2	758	164	7	0	13	5	0	0	93.4	95.9	93.8
13	North Shoa	958	291	1249	0	0	14	7	912	267	18	3	14	14	0	0	97.1	92.8	96.1
14	OSZS Finfinne	297	80	377	0	0	3	2	284	77	6	0	4	1	0	0	97.6	96.3	97.3
15	South West Shoa	607	135	742	0	0	11	2	581	130	9	0	6	3	0	0	97.2	96.3	97.0
16	West Arsi	1011	124	1135	0	0	9	0	960	120	23	2	19	2	0	0	97.2	98.4	97.4
17	West Guji	533	93	626	0	0	25	4	500	89	1	0	7	0	0	0	94.0	95.7	94.2
18	West Hararge	880	180	1060	0	0	28	12	825	158	15	2	12	8	0	0	95.5	88.9	94.3
19	West Shoa	1512	337	1849	0	0	39	13	1433	312	24	4	16	8	0	0	96.4	93.8	95.9
20	West Wollega	1690	335	2025	0	0	70	13	1501	296	29	3	90	23	0	0	90.5	89.3	90.3
21	Adama Admin Town	247	128	375	0	0	0	0	242	128	3	0	2	0	0	0	99.2	100.0	99.5
22	Ambo Admin Town	127	64	191	0	0	1	1	122	61	3	2	1	0	0	0	98.4	98.4	98.4
23	Asalla Admin Town	149	65	214	0	0	4	0	138	62	6	2	1	1	0	0	96.6	98.5	97.2
24	Batu Admin Town	65	15	80	0	0	1	0	62	14	0	0	1	1	1	0	95.4	93.3	95.0
25	Bishan Gurracha Admin Town	3	9	12	0	0	0	0	3	8	0	0	0	1	0	0	100.0	88.9	91.7
26	Bishoftu Admin Town	132	60	192	0	0	0	0	129	60	1	0	2	0	0	0	98.5	100.0	99.0
27	Burayyu Admin Town	53	13	66	0	0	0	0	52	13	1	0	0	0	0	0	100.0	100.0	100.0
28	Dukam Admin Town	43	16	59	0	0	0	0	40	14	3	2	0	0	0	0	100.0	100.0	100.0
29	Galan Admin Town	20	6	26	0	0	0	0	19	6	1	0	0	0	0	0	100.0	100.0	100.0
30	Holeta Admin Town	66	30	96	0	0	0	0	65	29	1	0	0	1	0	0	100.0	96.7	99.0
31	Jimma Admin Town	144	69	213	0	0	4	1	123	61	16	6	1	1	0	0	96.5	97.1	96.7
32	L/T/L/Dadhi Admin Town	22	15	37	0	0	0	0	22	15	0	0	0	0	0	0	100.0	100.0	100.0
33	Mojo Admin Town	73	30	103	0	0	0	1	72	28	1	0	0	1	0	0	100.0	93.3	98.1
34	Nekemte Admin Town	123	74	197	1	0	1	1	116	67	3	5	2	1	0	0	96.7	97.3	97.0
35	Robe Admin Town	69	36	105	0	0	0	0	64	33	2	1	3	2	0	0	95.7	94.4	95.2
36	Sabata Admin Town	92	31	123	0	0	0	0	91	31	1	0	0	0	0	0	100.0	100.0	100.0
37	Shashamne Admin Town	160	54	214	0	0	0	0	156	54	3	0	1	0	0	0	99.4	100.0	99.5
38	Sululta Admin Town	45	13	58	0	0	0	0	43	13	2	0	0	0	0	0	100.0	100.0	100.0
39	Woliso Admin Town	105	23	128	0	0	0	0	99	23	4	0	2	0	0	0	98.1	100.0	98.4
Oromia		20728	4701	25429	13	2	680	156	19234	4345	380	59	413	134	8	5	94.6	93.7	94.5

Table 2.4.3 Government and Non-Government Preparatory, Grade 11-12, Teaching Staff by Highest Education Level

Government and None Government Preparatory, Grade 11-12, Staff by Highest Education Level, Cycle Thought and Percentage of Qualification 2010(2017/18 G.C.)																						
SN	Zone /Administration town	Gov. Teaching Staff (11-12)			Teaching Staff by HEL												Percentage of Qualification Degree & Above			Percentage of Qualification by Masters		
					Below Diploma		Diploma		Level (III-V)		BA and Bed		MA and Above		Other							
		M	F	T	M	F	M	F	M	F	M	F	M	F	M	F	M	F	T	M	F	T
1	Arsi	445	58	503	0	0	11	2	20	7	349	40	65	9	0	0	93.0	84.5	92.0	14.6	15.5	14.7
2	Bale	286	18	304	0	0	7	0	7	2	214	11	57	4	1	1	94.8	83.3	94.1	19.9	22.2	20.1
3	Borena	183	3	186	2	0	10	0	4	0	149	3	17	0	1	0	90.7	100.0	90.9	9.3	0.0	9.1
4	Buno Bedellee	91	2	93	0	0	1	0	3	0	68	2	19	0	0	0	95.6	100.0	95.7	20.9	0.0	20.4
5	East Hararge	423	33	456	0	0	10	0	1	0	379	28	33	5	0	0	97.4	100.0	97.6	7.8	15.2	8.3
6	East Shoa	194	12	206	0	0	2	0	6	0	145	8	41	4	0	0	95.9	100.0	96.1	21.1	33.3	21.8
7	East Wollega	528	36	564	0	0	27	0	24	7	400	23	75	6	2	0	90.0	80.6	89.4	14.2	16.7	14.4
8	Guji	217	12	229	0	0	4	1	6	0	183	10	24	1	0	0	95.4	91.7	95.2	11.1	8.3	10.9
9	Horo Guduru Wollega	397	25	422	1	0	6	1	6	0	285	19	99	5	0	0	96.7	96.0	96.7	24.9	20.0	24.6
10	Ilu Aba Bor	154	18	172	0	0	7	0	4	0	119	14	24	4	0	0	92.9	100.0	93.6	15.6	22.2	16.3
11	Jimma	303	35	338	0	0	14	1	7	1	236	30	44	2	2	1	92.4	91.4	92.3	14.5	5.7	13.6
12	Kellem Wollega	382	33	415	1	0	17	2	10	3	329	27	25	1	0	0	92.7	84.8	92.0	6.5	3.0	6.3
13	North Shoa	349	37	386	0	0	3	0	6	3	258	30	82	4	0	0	97.4	91.9	96.9	23.5	10.8	22.3
14	OSZS Finfinnee	108	5	113	0	0	2	0	4	0	92	5	10	0	0	0	94.4	100.0	94.7	9.3	0.0	8.8
15	South West Shoa	157	23	180	0	0	4	0	8	5	104	10	41	8	0	0	92.4	78.3	90.6	26.1	34.8	27.2
16	West Arsi	183	11	194	0	0	1	0	5	0	155	10	22	1	0	0	96.7	100.0	96.9	12.0	9.1	11.9
17	West Guji	139	20	159	0	0	0	0	5	0	129	19	5	1	0	0	96.4	100.0	96.9	3.6	5.0	3.8
18	West Hararge	269	14	283	0	0	2	0	5	0	235	10	27	4	0	0	97.4	100.0	97.5	10.0	28.6	11.0
19	West Shoa	563	45	608	0	0	13	2	9	2	434	29	107	12	0	0	96.1	91.1	95.7	19.0	26.7	19.6
20	West Wollega	690	53	743	0	0	14	2	39	5	496	37	138	8	3	1	91.9	84.9	91.4	20.0	15.1	19.7
21	Adama Administrative Town	177	37	214	0	0	2	2	3	1	129	18	43	16	0	0	97.2	91.9	96.3	24.3	43.2	27.6
22	Ambo Administrative Town	87	10	97	0	0	4	0	1	0	52	7	30	3	0	0	94.3	100.0	94.8	34.5	30.0	34.0
23	Asela Administrative Town	98	17	115	1	0	0	0	3	0	65	11	29	6	0	0	95.9	100.0	96.5	29.6	35.3	30.4
24	Batu Administrative Town	47	1	48	0	0	0	0	1	0	40	1	6	0	0	0	97.9	100.0	97.9	12.8	0.0	12.5
25	Bishan Guracha Administrative Town	9	0	9	0	0	0	0	0	0	9	0	0	0	0	0	100.0		100.0	0.0		0.0
26	Bishoftu Administrative Town	104	12	116	0	0	2	0	0	0	55	6	47	6	0	0	98.1	100.0	98.3	45.2	50.0	45.7
27	Burayu Administrative Town	21	6	27	0	0	0	0	0	0	16	4	5	2	0	0	100.0	100.0	100.0	23.8	33.3	25.9
28	Dukem Administrative Town	15	4	19	0	0	1	0	0	0	8	4	6	0	0	0	93.3	100.0	94.7	40.0	0.0	31.6
29	Gelan Administrative Town	10	1	11	0	0	0	0	0	0	8	0	2	1	0	0	100.0	100.0	100.0	20.0	100.0	27.3
30	Holeta Administrative Town	23	3	26	0	0	0	0	0	0	14	1	9	2	0	0	100.0	100.0	100.0	39.1	66.7	42.3
31	Jimma Administrative Town	82	4	86	0	0	1	0	2	0	47	4	32	0	0	0	96.3	100.0	96.5	39.0	0.0	37.2
32	Lega Tefo Lega Dadi Administrative Town	20	4	24	0	0	0	0	0	0	16	3	4	1	0	0	100.0	100.0	100.0	20.0	25.0	20.8
33	Modjo Administrative Town	35	2	37	0	0	0	0	0	0	23	1	12	1	0	0	100.0	100.0	100.0	34.3	50.0	35.1
34	Nekemte Administrative Town	117	27	144	0	0	0	1	4	2	62	11	50	13	1	0	95.7	88.9	94.4	42.7	48.1	43.8
35	Robe Administrative Town	21	8	29	0	0	0	0	1	1	9	5	11	2	0	0	95.2	87.5	93.1	52.4	25.0	44.8
36	Sebeta Administrative Town	99	15	114	0	0	1	0	3	0	75	6	20	9	0	0	96.0	100.0	96.5	20.2	60.0	25.4
37	Shashemenne Administrative Town	118	15	133	0	0	1	1	1	0	81	11	35	3	0	0	98.3	93.3	97.7	29.7	20.0	28.6
38	Sululta Administrative Town	14	3	17	0	0	0	0	1	0	10	2	3	1	0	0	92.9	100.0	94.1	21.4	33.3	23.5
39	Waliso Administrative Town	49	3	52	0	0	1	0	0	0	30	2	18	1	0	0	98.0	100.0	98.1	36.7	33.3	36.5
Oromia		7207	665	7872	5	0	168	15	199	39	5508	462	1317	146	10	3	94.7	91.4	94.4	18.3	22.0	18.6

Table 2.4.4 Government Preparatory, Grade 11-12, Staff by Highest Education Level

Government Preparatory, Grade 11-12, Staff by Highest Education Level, Cycle Thought and Percentage of Qualification 2010(2017/18 G.C.)																						
SN	Zone /Administration town	Gov. Teaching Staff (11-12)			Teaching Staff by HEL												Percentage of Qualification Degree & Above			Percentage of Qualification by Masters		
					Below Diploma		Diploma		Level (III-V)		BA and Bed		MA and Above		Other							
		M	F	T	M	F	M	F	M	F	M	F	M	F	M	F	M	F	T	M	F	T
1	Arsi	445	58	503	0	0	11	2	349	40	65	9	20	7	0	0	19.1	27.6	20.1	4.5	12.1	5.4
2	Bale	286	18	304	0	0	7	0	214	11	57	4	7	2	1	1	22.4	33.3	23.0	2.4	11.1	3.0
3	Borena	183	3	186	2	0	10	0	149	3	17	0	4	0	1	0	11.5	0.0	11.3	2.2	0.0	2.2
4	Buno Bedellee	91	2	93	0	0	1	0	68	2	19	0	3	0	0	0	24.2	0.0	23.7	3.3	0.0	3.2
5	East Hararge	416	33	449	0	0	10	0	373	28	32	5	1	0	0	0	7.9	15.2	8.5	0.2	0.0	0.2
6	East Shoa	176	12	188	0	0	2	0	128	8	40	4	6	0	0	0	26.1	33.3	26.6	3.4	0.0	3.2
7	East Wollega	528	36	564	0	0	27	0	400	23	75	6	24	7	2	0	18.8	36.1	19.9	4.5	19.4	5.5
8	Guji	217	12	229	0	0	4	1	183	10	24	1	6	0	0	0	13.8	8.3	13.5	2.8	0.0	2.6
9	Horo Guduru Wollega	397	25	422	1	0	6	1	285	19	99	5	6	0	0	0	26.4	20.0	26.1	1.5	0.0	1.4
10	Ilu Aba Bor	154	18	172	0	0	7	0	119	14	24	4	4	0	0	0	18.2	22.2	18.6	2.6	0.0	2.3
11	Jimma	303	35	338	0	0	14	1	236	30	44	2	7	1	2	1	16.8	8.6	16.0	2.3	2.9	2.4
12	Kellem Wollega	374	33	407	1	0	17	2	323	27	23	1	10	3	0	0	8.8	12.1	9.1	2.7	9.1	3.2
13	North Shoa	349	37	386	0	0	3	0	258	30	82	4	6	3	0	0	25.2	18.9	24.6	1.7	8.1	2.3
14	OSZS Finfinnee	108	5	113	0	0	2	0	92	5	10	0	4	0	0	0	13.0	0.0	12.4	3.7	0.0	3.5
15	South West Shoa	157	23	180	0	0	4	0	104	10	41	8	8	5	0	0	31.2	56.5	34.4	5.1	21.7	7.2
16	West Arsi	164	9	173	0	0	1	0	138	8	20	1	5	0	0	0	15.2	11.1	15.0	3.0	0.0	2.9
17	West Guji	139	20	159	0	0	0	0	129	19	5	1	5	0	0	0	7.2	5.0	6.9	3.6	0.0	3.1
18	West Hararge	269	14	283	0	0	2	0	235	10	27	4	5	0	0	0	11.9	28.6	12.7	1.9	0.0	1.8
19	West Shoa	550	45	595	0	0	13	2	421	29	107	12	9	2	0	0	21.1	31.1	21.8	1.6	4.4	1.8
20	West Wollega	660	52	712	0	0	12	2	475	36	135	8	37	5	1	1	26.1	25.0	26.0	5.6	9.6	5.9
21	Adama Administrative Town	152	36	188	0	0	2	2	106	17	41	16	3	1	0	0	28.9	47.2	32.4	2.0	2.8	2.1
22	Ambo Administrative Town	83	10	93	0	0	3	0	50	7	29	3	1	0	0	0	36.1	30.0	35.5	1.2	0.0	1.1
23	Asela Administrative Town	98	17	115	1	0	0	0	65	11	29	6	3	0	0	0	32.7	35.3	33.0	3.1	0.0	2.6
24	Batu Administrative Town	29	0	29	0	0	0	0	23	0	5	0	1	0	0	0	20.7		20.7	3.4		3.4
25	Bishan Guracha Administrative Town	9	0	9	0	0	0	0	9	0	0	0	0	0	0	0	0.0		0.0	0.0		0.0
26	Bishoftu Administrative Town	96	11	107	0	0	1	0	49	6	46	5	0	0	0	0	47.9	45.5	47.7	0.0	0.0	0.0
27	Burayu Administrative Town	17	5	22	0	0	0	0	12	3	5	2	0	0	0	0	29.4	40.0	31.8	0.0	0.0	0.0
28	Dukem Administrative Town	15	4	19	0	0	1	0	8	4	6	0	0	0	0	0	40.0	0.0	31.6	0.0	0.0	0.0
29	Gelan Administrative Town	10	1	11	0	0	0	0	8	0	2	1	0	0	0	0	20.0	100.0	27.3	0.0	0.0	0.0
30	Holeta Administrative Town	23	3	26	0	0	0	0	14	1	9	2	0	0	0	0	39.1	66.7	42.3	0.0	0.0	0.0
31	Jimma Administrative Town	62	4	66	0	0	1	0	29	4	30	0	2	0	0	0	51.6	0.0	48.5	3.2	0.0	3.0
32	Lega Tefo Lega Dadi Administrative Town	15	3	18	0	0	0	0	11	2	4	1	0	0	0	0	26.7	33.3	27.8	0.0	0.0	0.0
33	Modjo Administrative Town	23	2	25	0	0	0	0	13	1	10	1	0	0	0	0	43.5	50.0	44.0	0.0	0.0	0.0
34	Nekemte Administrative Town	104	24	128	0	0	0	1	52	9	48	12	3	2	1	0	49.0	58.3	50.8	2.9	8.3	3.9
35	Robe Administrative Town	21	8	29	0	0	0	0	9	5	11	2	1	1	0	0	57.1	37.5	51.7	4.8	12.5	6.9
36	Sebeta Administrative Town	50	13	63	0	0	0	0	28	4	19	9	3	0	0	0	44.0	69.2	49.2	6.0	0.0	4.8
37	Shashemenne Administrative Town	82	11	93	0	0	1	1	46	7	34	3	1	0	0	0	42.7	27.3	40.9	1.2	0.0	1.1
38	Sululta Administrative Town	14	3	17	0	0	0	0	10	2	3	1	1	0	0	0	28.6	33.3	29.4	7.1	0.0	5.9
39	Waliso Administrative Town	49	3	52	0	0	1	0	30	2	18	1	0	0	0	0	36.7	33.3	36.5	0.0	0.0	0.0
Oromia		6918	648	7566	5	0	163	15	5251	447	1295	144	196	39	8	3	21.6	28.2	22.1	2.8	6.0	3.1

I. Secondary & Preparatory (9-12) Teaching Staff by Specialization & Rank

Table 2.4.5 Secondary & Preparatory Teaching Staff by Specialization

Secondary & Preparatory (Grade 9-12) Teaching Staff By Specialization (Major) in 2010 (2017/18 G.C)																																									
SN	Zone /Administration town	Mathematics		English		Amharic		Afan Oromo		Chemistry		Physics		Biology		Geography		History		Civics		Sports		IT		Economics		Tech. Drawing		Business		Accounting		EDPM		Other		TOTAL			
		M	F	M	F	M	F	M	F	M	F	M	F	M	F	M	F	M	F	M	F	M	F	M	F	M	F	M	F	M	F	M	F	M	F	M	F	T			
1	Arsi	345	26	275	38	114	61	170	35	221	24	224	28	206	38	207	13	190	21	181	40	101	31	99	46	28	1	21	3	14	0	3	0	13	0	8	0	2420	405	2825	
2	Bale	159	9	135	15	51	39	82	25	111	12	108	13	105	21	105	5	93	2	110	28	73	14	67	18	16		9	1	10	0	2	0	5	0	5	0	1246	202	1448	
3	Borana	74	3	60	5	23	6	40	7	52	4	46	2	55	3	45	1	42	1	46	9	28	8	30	7	14		7	0	5	1	0	0	3	0	6	1	576	58	634	
4	Buno Beddele	82	10	79	5	28	15	47	14	64	4	60	3	59	10	49	6	45	6	42	10	37	7	37	9	10	1	8	0	4	0	0	0	0	0	4	0	655	100	755	
5	East Hararge	233	20	182	17	45	37	101	45	163	12	156	12	162	20	133	11	123	13	126	25	59	33	91	8	26	2	14	1	12	2	1	0	4	0	12	2	1643	260	1903	
6	East Shoa	125	15	106	23	30	30	49	27	83	7	88	11	64	23	68	6	60	13	59	18	30	23	53	13	8	1	9	0	6	1	1	0	4	0	855	211	1066			
7	East Wollega	210	16	194	25	55	30	125	30	154	16	159	15	143	21	118	18	115	10	128	16	72	24	89	18	29	1	22	4	12	1	0	0	4	1	6	0	1635	246	1881	
8	Guji	124	9	97	11	36	12	78	19	98	13	88	4	88	18	73	11	62	10	96	16	43	18	58	8	16	1	9	1	3	0	0	0	4	0	5	2	978	153	1131	
9	Horo Guduru Wollega	175	5	148	7	46	20	96	23	114	9	121	6	98	18	86	10	91	9	90	13	60	12	57	16	19	2	13	3	10	1	0	0	4	0	9	1	1247	155	1402	
10	Ilu Aba Bora	116	19	107	25	37	28	55	37	80	20	89	12	81	21	75	17	69	4	57	21	35	19	46	17	9	0	9	1	6	1	0	0	1	0	2	1	874	243	1117	
11	Jimma	237	37	202	40	76	46	152	45	178	21	167	38	181	43	154	24	129	26	149	47	62	30	83	19	21	1	13	7	14	5	5	0	4	0	13	4	1840	433	2273	
12	Kellem Wollega	172	19	151	22	41	16	79	31	113	11	112	11	102	23	91	14	85	7	100	20	36	8	60	15	18	0	17	3	9	2	0	0	6	1	11	1	1203	205	1408	
13	North Shoa	182	18	150	30	54	40	78	37	132	21	125	15	112	37	103	18	92	18	103	22	52	34	66	27	22	1	14	3	11	2	0	1	5	0	6	4	1307	328	1635	
14	OSZS Finfinne	57	2	45	11	12	12	23	15	39	4	37	6	39	7	35	3	25	7	36	7	22	5	24	6	8	0	5	0	3	0	0	0	0	2	1	412	86	498		
15	South West Shoa	105	8	76	20	22	17	60	15	68	16	76	5	67	18	64	7	64	6	60	15	38	8	35	18	12	2	6	1	2	1	1	0	4	0	4	1	764	158	922	
16	West Arsi	172	6	145	16	55	18	91	24	117	9	114	11	99	19	109	5	92	5	79	11	70	7	60	10	13	0	6	0	2	0	1	0	5	1	12	1	1242	143	1385	
17	West Guji	87	10	67	9	21	11	49	12	63	4	58	10	69	15	51	7	47	5	56	10	38	7	38	9	11	1	6	2	6	1	0	0	2	0	3	0	672	113	785	
18	West Hararge	154	13	118	16	46	39	64	31	123	9	111	11	100	24	95	5	91	7	91	10	47	18	64	9	17	0	13	0	8	1	0	0	2	0	5	1	1149	194	1343	
19	West Shoa	319	26	239	34	39	47	145	55	206	27	208	18	190	41	158	23	144	19	164	33	84	25	105	26	29	3	30	1	13	0	0	0	5	1	10	3	2088	382	2470	
20	West Wollega	331	33	300	42	79	24	180	46	226	23	228	21	212	45	170	32	162	24	193	34	111	24	125	35	33	1	29	2	20	4	2	0	14	1	7	0	2422	391	2813	
21	Adama Admin Town	86	16	71	27	32	23	21	21	58	19	66	12	53	23	39	8	36	9	36	11	32	7	33	6	8	0	9	2	2	0	0	0	2	0	5	2	589	186	775	
22	Ambo Admin Town	29	5	29	8	3	10	8	20	20	7	24	1	19	8	18	2	17	1	22	4	12	4	9	3	5	0	4	0	2	0	0	0	0	0	1	2	222	75	297	
23	Asella Admin Town	36	7	35	8	15	11	9	15	27	4	32	3	24	12	19	8	17	3	19	4	11	3	14	6	2	0	3	1	4	0	0	0	5	0	6	1	278	86	364	
24	Batu Admin Town	21	2	22	1	4	5	9	3	16	2	10	2	12	2	11	0	13	0	6	1	7	1	7	2	3	0	1	0	1	0	0	0	0	0	0	0	143	21	164	
25	Bishan Gurracha Admin Town	1	1	1	1	1	1	1	0	1	1	1	0	1	1	1	1	1	1	1	0	1	1	0	1	0	1	0	0	0	0	0	0	0	0	0	0	12	9	21	
26	Bishoftu Admin Town	43	6	37	12	14	10	13	29	5	30	4	28	7	13	10	20	2	22	4	16	3	21	2	2	2	0	5	0	2	1	1	0	0	0	0	0	293	79	372	
27	Burayyu Admin Town	17	0	13	2	4	5	10	2	10	1	13	0	12	3	4	4	7	2	7	2	5	1	7	1	1	1	1	1	0	2	0	0	0	0	0	3	0	116	24	140
28	Dukam Admin Town	8	3	8	3	2	5	3	3	9	1	10	0	5	3	6	0	5	0	4	2	5	2	3	1	0	1	1	0	0	0	0	0	0	0	0	2	0	71	24	95
29	Galen Admin Town	4	0	3	0	2	2	0	2	2	1	3	0	2	0	2	0	2	1	3	0	1	1	3	0	2	0	1	0	0	0	0	0	0	0	0	0	0	30	7	37
30	Holeta Admin Town	14	3	13	2	5	5	1	8	9	2	10	0	7	3	10	2	4	1	4	2	4	3	2	2	2	1	0	1	0	1	0	0	0	0	0	3	0	89	33	122
31	Jimma Admin Town	36	10	41	9	15	9	18	8	31	7	27	4	23	15	18	5	27	2	13	3	10	5	15	2	1	0	5	0	1	0	0	0	1	0	1	0	283	79	362	
32	J/L/Dadhi Admin Town	8	1	5	2	1	4	2	3	5	0	5	0	3	2	3	3	3	1	4	1	3	1	3	1	3	0	0	1	0	0	0	0	0	0	0	2	0	48	19	67
33	Mojo Admin Town	20	1	15	2	5	4	5	4	14	0	13	1	9	7	10	1	9	1	9	4	5	3	5	1	1	1	0	2	0	0	0	0	0	0	0	3	122	32	154	
34	Nekemte Admin Town	30	12	30	9	12	11	14	20	31	7	25	2	27	7	21	6	17	7	21	11	11	5	15	2	6	0	6	2	4	0	0	0	1	1	3	2	274	104	378	
35	Robe Admin Town	15	4	9	7	4	2	1	9	10	1	12	0	8	5	5	4	13	2	2	5	3	3	5	2	1	0	1	0	1	0	0	0	0	0	0	0	90	44	134	
36	Sabata Admin Town	42	5	34	8	13	8	10	26	6	24	0	22	6	22	1	17	2	15	2	13	1	15	5	3	1	5	0	3	1	1	0	2	0	6	4	273	60	333		
37	Shashamane Admin Town	55	8	46	6	17	9	21	12	30	7	35	2	30	9	24	6	24	4	27	2	14	4	20	4	5	1	2	3	2	0	0	0	0	1	0	353	77	430		
38	Sululta Admin Town	9	1	9	0	4	1	4	2	6	1	4	2	5	2	4	1	4	0	3	2	3	1	3	1	0	1	1	0	0	1	0	0	0	0	0	59	16	75		
39	Woliso Admin Town	22	2	17	5	7	4	10	3	17	0	15	1	15	1	9	2	14	2	7	4	9	1	10	1	1	0	2	0	2	1	0	0	0	0	2	0	159	27	186	
Oromia		3955	391	3314	523	1070	677	1921	731	2756	338	2734	286	2637	581	2238	300	2071	254	2191	469	1263	405	1477	377	401	24	311	41	198	27	18	1	100	6	177	37	28712	5468	34200	

Table 2.4.6 Secondary & Preparatory Teaching Staff by Rank

Secondary & Preparatory (9-12) Teachers by Rank in 2010 (2017/18 G.C.)																							
SN	Zone /Administration town	Beginner Teacher		Junior Teacher		Teacher		Senior Teacher		Associate Teacher		Lead Teacher		Senior Lead Teacher		Senior Lead Teacher II		No Rank		TOTAL			
		M	F	M	F	M	F	M	F	M	F	M	F	M	F	M	F	M	F	M	F	T	
1	Arsi	167	38	343	69	272	47	459	74	432	85	133	33	240	26	361	29	13	4	2420	405	2825	
2	Bale	171	20	204	40	142	14	225	33	183	31	46	18	100	20	165	26	10	0	1246	202	1448	
3	Borana	148	20	184	20	79	6	76	3	35	6	13	1	34	2	7	0	0	0	576	58	634	
4	Buno Beddelle	136	38	78	8	83	12	121	18	89	13	31	6	42	2	73	3	2	0	655	100	755	
5	East Hararge	343	88	445	44	221	26	222	27	123	16	69	13	75	16	129	28	16	2	1643	260	1903	
6	East Shoa	84	35	189	49	104	24	176	48	97	21	36	7	88	20	30	3	51	4	855	211	1066	
7	East Wollega	186	47	341	61	184	23	270	41	337	45	100	16	73	2	129	8	15	3	1635	246	1881	
8	Guji	270	55	280	44	151	21	100	13	49	5	15	4	43	4	63	6	7	1	978	153	1131	
9	Horo Guduru Wollega	111	28	165	22	147	20	261	26	230	25	87	12	112	10	127	11	7	1	1247	155	1402	
10	Ilu Aba Bora	142	58	164	34	100	29	150	39	106	36	36	19	84	10	88	18	4	0	874	243	1117	
11	Jimma	421	143	393	84	219	48	295	65	209	39	69	15	114	20	109	19	11	0	1840	433	2273	
12	Kellem Wollega	174	49	252	46	155	21	255	37	169	22	48	7	68	13	81	10	1	0	1203	205	1408	
13	North Shoa	194	67	299	82	211	45	173	44	175	37	62	19	97	16	86	18	10	0	1307	328	1635	
14	OSZS Finfinne	92	18	120	19	43	10	42	13	41	10	9	3	37	8	20	4	8	1	412	86	498	
15	South West Shoa	93	29	191	31	117	16	165	32	100	29	23	8	18	4	54	9	3	0	764	158	922	
16	West Arsi	107	13	179	24	167	18	234	26	214	19	74	7	69	8	131	19	67	9	1242	143	1385	
17	West Guji	216	46	226	22	103	16	54	8	20	5	10	2	19	5	22	9	2	0	672	113	785	
18	West Hararge	218	29	301	41	138	17	193	31	83	24	35	5	36	6	143	39	2	2	1149	194	1343	
19	West Shoa	268	78	536	90	307	44	395	85	275	43	67	13	90	17	111	11	39	1	2088	382	2470	
20	West Wollega	322	73	483	98	316	49	509	81	271	37	96	20	129	19	267	13	29	1	2422	391	2813	
21	Adama Admin Town	43	14	79	17	61	23	29	6	32	8	11	13	69	43	73	34	192	28	589	186	775	
22	Ambo Admin Town	17	0	36	9	28	6	31	6	36	15	21	14	47	20	6	5	0	0	222	75	297	
23	Asalla Admin Town	7	3	15	7	8	5	20	2	16	0	13	6	22	8	147	51	30	4	278	86	364	
24	Batu Admin Town	16	1	15	1	12	3	17	2	8	0	0	0	5	4	21	4	49	6	143	21	164	
25	Bishan Gurracha Admin Town	2	1	1	1	0	0	1	0	2	0	2	1	3	1	1	5	0	0	12	9	21	
26	Bishoftu Admin Town	10	3	48	15	12	4	11	0	26	3	10	7	32	16	82	23	62	8	293	79	372	
27	Burrayu Admin Town	21	3	19	1	3	0	5	1	4	0	2	1	5	2	25	10	32	6	116	24	140	
28	Dukam Admin Town	7	4	10	0	9	2	15	3	6	4	3	0	20	7	1	4	0	0	71	24	95	
29	Galan Admin Town	5	0	3	1	1	0	1	0	4	2	1	3	1	0	14	1	0	0	30	7	37	
30	Holeta Admin Town	9	4	9	3	5	4	6	2	12	3	5	1	15	5	28	11	0	0	89	33	122	
31	Jimma Admin Town	7	1	7	2	5	3	4	3	4	1	9	1	20	6	149	56	78	6	283	79	362	
32	L/T/L/Dadhi Admin Town	6	4	4	2	6	5	4	0	0	1	5	0	4	2	19	5	0	0	48	19	67	
33	Mojo Admin Town	10	1	14	2	4	4	13	6	14	8	6	0	6	2	29	9	26	0	122	32	154	
34	Nekemte Admin Town	19	4	30	5	17	8	19	9	31	10	20	6	51	39	46	17	41	6	274	104	378	
35	Robe Admin Town	0	0	1	2	5	1	12	4	16	3	19	4	8	9	28	20	1	1	90	44	134	
36	Sabata Admin Town	17	2	30	4	14	4	6	3	11	6	1	68	27	0	0	121	13	273	60	333		
37	Shashamane Admin Town	42	13	31	7	19	7	76	13	18	7	9	2	10	4	102	22	46	2	353	77	430	
38	Sululta Admin Town	15	1	9	2	5	1	1	2	6	2	2	0	4	3	17	5	0	0	59	16	75	
39	Woliso Admin Town	1	0	4	0	9	1	29	4	24	9	16	3	38	6	31	3	7	1	159	27	186	
Oromia		4117	1030	5738	1009	3482	587	4675	810	3508	630	1219	291	1994	432	3015	568	982	110	28732	5468	34200	

II. Secondary and Preparatory schools Grade 9-10 and 11-12, Natural Science & Mathematics Teachers

Information about Science and Mathematics teachers in secondary and preparatory schools also collected to show the ratio among all teachers. According to table 2.4.7 below among all 32,400 secondary and preparatory schools teachers in the region 39.7%, 13,578 (Male=11,982 and Female=1,596) were natural science and mathematics teachers. Specifically among 13,578 SMASEE teachers 4,346 (32.01%) of them are graduates of Mathematics, 3,094 (22.79%) in Chemistry, 3,020 (22.24%) in Physics and 3118 (22.96%) in Biology.

Table 2.4.7 Secondary Grade 9-12, Natural Science & Mathematics Teachers by Specialization

Secondary and Preparatory, Grade 9-12, Natural Science & Mathematics (SMASEE) Teachers by Specialization (All Government and None Gov), 2010 (2017/18 G.C)																						
SN	Zone /Administration town	Total (9-12) Teaching Staff			Mathematics			Chemistry			Physics			Biology			Total SMASEE Teachers			% of SMASEE Teachers		
		M	F	T	M	F	T	M	F	T	M	F	T	M	F	T	M	F	T	M	F	T
1	Arsi	2420	405	2825	345	26	371	221	24	245	224	28	252	206	38	244	996	116	1112	41.2	28.6	39.4
2	Bale	1246	202	1448	159	9	168	111	12	123	108	13	121	105	21	126	483	55	538	38.8	27.2	37.2
3	Borana	576	58	634	74	3	77	52	4	56	46	2	48	55	3	58	227	12	239	39.4	20.7	37.7
4	Buno Beddelle	655	100	755	82	10	92	64	4	68	60	3	63	59	10	69	265	27	292	40.5	27.0	38.7
5	East Hararge	1643	260	1903	233	20	253	163	12	175	156	12	168	162	20	182	714	64	778	43.5	24.6	40.9
6	East Shoa	855	211	1066	125	15	140	83	7	90	88	11	99	64	23	87	360	56	416	42.1	26.5	39.0
7	East Wollega	1635	246	1881	210	16	226	154	16	170	159	15	174	143	21	164	666	68	734	40.7	27.6	39.0
8	Guji	978	153	1131	124	9	133	98	13	111	88	4	92	88	18	106	398	44	442	40.7	28.8	39.1
9	Horo Guduru Wollega	1247	155	1402	175	5	180	114	9	123	121	6	127	98	18	116	508	38	546	40.7	24.5	38.9
10	Ilu Aba Bora	874	243	1117	116	19	135	80	20	100	89	12	101	81	21	102	366	72	438	41.9	29.6	39.2
11	Jimma	1840	433	2273	237	37	274	178	21	199	167	38	205	181	43	224	763	139	902	41.5	32.1	39.7
12	Kellem Wollega	1203	205	1408	172	19	191	113	11	124	112	11	123	102	23	125	499	64	563	41.5	31.2	40.0
13	North Shoa	1307	328	1635	182	18	200	132	21	153	125	15	140	112	37	149	551	91	642	42.2	27.7	39.3
14	OSZS Finfinne	412	86	498	57	2	59	39	4	43	37	6	43	39	7	46	172	19	191	41.7	22.1	38.4
15	South West Shoa	764	158	922	105	8	113	68	16	84	76	5	81	67	18	85	316	47	363	41.4	29.7	39.4
16	West Arsi	1242	143	1385	172	6	178	117	9	126	114	11	125	99	19	118	502	45	547	40.4	31.5	39.5
17	West Guji	672	113	785	87	10	97	63	4	67	58	10	68	69	15	84	277	39	316	41.2	34.5	40.3
18	West Hararge	1149	194	1343	154	13	167	123	9	132	111	11	122	100	24	124	488	57	545	42.5	29.4	40.6
19	West Shoa	2088	382	2470	319	26	345	206	27	233	208	18	226	190	41	231	923	112	1035	44.2	29.3	41.9
20	West Wollega	2422	391	2813	331	33	364	226	23	249	228	21	249	212	45	257	997	122	1119	41.2	31.2	39.8
21	Adama Admin Town	589	186	775	86	16	102	58	19	77	66	12	78	53	23	76	263	70	333	44.7	37.6	43.0
22	Ambo Admin Town	222	75	297	29	5	34	20	7	27	24	1	25	19	8	27	92	21	113	41.4	28.0	38.0
23	Asalla Admin Town	278	86	364	36	7	43	27	4	31	32	3	35	24	12	36	119	26	145	42.8	30.2	39.8
24	Batu Admin Town	143	21	164	21	2	23	16	2	18	10	2	12	12	2	14	59	8	67	41.3	38.1	40.9
25	Bishan Gurracha Admin Town	12	9	21	1	1	2	1	1	2	1	0	1	1	1	2	4	3	7	33.3	33.3	33.3
26	Bishoftu Admin Town	293	79	372	43	6	49	29	5	34	30	4	34	28	7	35	130	22	152	44.4	27.8	40.9
27	Burrayu Admin Town	116	24	140	17	0	17	10	1	11	13	0	13	12	3	15	52	4	56	44.8	16.7	40.0
28	Dukam Admin Town	71	24	95	8	3	11	9	1	10	10	0	10	5	3	8	32	7	39	45.1	29.2	41.1
29	Galan Admin Town	30	7	37	4	0	4	2	1	3	3	0	3	2	0	2	11	1	12	36.7	14.3	32.4
30	Holeta Admin Town	89	33	122	14	3	17	9	2	11	10	0	10	7	3	10	40	8	48	44.9	24.2	39.3
31	Jimma Admin Town	283	79	362	36	10	46	31	7	38	27	4	31	23	15	38	117	36	153	41.3	45.6	42.3
32	L/T/L/Dadhi Admin Town	48	19	67	8	1	9	5	0	5	5	0	5	3	2	5	21	3	24	43.8	15.8	35.8
33	Mojo Admin Town	122	32	154	20	1	21	14	0	14	13	1	14	9	7	16	56	9	65	45.9	28.1	42.2
34	Nekemte Admin Town	274	104	378	30	12	42	31	7	38	25	2	27	27	7	34	113	28	141	41.2	26.9	37.3
35	Robe Admin Town	90	44	134	15	4	19	10	1	11	12	0	12	8	5	13	45	10	55	50.0	22.7	41.0
36	Sabata Admin Town	273	60	333	42	5	47	26	6	32	24	0	24	22	6	28	114	17	131	41.8	28.3	39.3
37	Shashamane Admin Town	353	77	430	55	8	63	30	7	37	35	2	37	30	9	39	150	26	176	42.5	33.8	40.9
38	Sululta Admin Town	59	16	75	9	1	10	6	1	7	4	2	6	5	2	7	24	6	30	40.7	37.5	40.0
39	Woliso Admin Town	159	27	186	22	2	24	17	0	17	15	1	16	15	1	16	69	4	73	43.4	14.8	39.2
Oromia		28732	5468	34200	3955	391	4346	2756	338	3094	2734	286	3020	2537	581	3118	11982	1596	13578	41.7	29.2	39.7

Table 2.4.8 Secondary Grade 9-10, Science Mathematics Teachers by Specialization

Secondary Schools, Grade 9-10, Natural Science & Mathematics (SMASSE) Teachers by Specialization (All Government and None Gov), 2010 (2017/18G.C)																						
SN	Zone /Administration town	Total 9-10 Teachers			Mathematics			Chemistry			Physics			Biology			Total SMASSE Teachers			% of SMASSE Teachers		
		M	F	T	M	F	T	M	F	T	M	F	T	M	F	T	M	F	T	M	F	T
1	Arsi	1975	347	2322	285	26	311	187	23	210	188	23	211	176	36	212	836	108	944	42.3	31.1	40.7
2	Bale	960	184	1144	128	9	137	87	12	99	88	11	99	84	20	104	387	52	439	40.3	28.3	38.4
3	Borena	393	55	448	49	3	52	37	4	41	38	2	40	42	3	45	166	12	178	42.2	21.8	39.7
4	Buno Beddele	564	98	662	74	10	84	59	4	63	53	3	56	54	10	64	240	27	267	42.6	27.6	40.3
5	East Hararge	1220	227	1447	174	18	192	132	10	142	120	12	132	130	19	149	556	59	615	45.6	26.0	42.5
6	East Shoa	661	199	860	95	15	110	65	5	70	64	11	75	50	21	71	274	52	326	41.5	26.1	37.9
7	East Wollega	1107	210	1317	138	15	153	112	15	127	115	15	130	101	19	120	466	64	530	42.1	30.5	40.2
8	Guji	761	141	902	99	8	107	80	13	93	73	4	77	73	18	91	325	43	368	42.7	30.5	40.8
9	Horo Guduru Wollega	850	130	980	113	5	118	81	9	90	87	4	91	69	16	85	350	34	384	41.2	26.2	39.2
10	Ilu Aba Bora	720	225	945	101	18	119	67	20	87	75	12	87	68	21	89	311	71	382	43.2	31.6	40.4
11	Jimma	1537	398	1935	200	37	237	159	19	178	146	38	184	155	41	196	660	135	795	42.9	33.9	41.1
12	Kellem Wollega	821	172	993	114	18	132	83	8	91	80	11	91	71	20	91	348	57	405	42.4	33.1	40.8
13	North Shoa	958	291	1249	136	16	152	103	20	123	99	14	113	84	35	119	422	85	507	44.1	29.2	40.6
14	OSZS Finfinne	304	81	385	43	2	45	29	4	33	29	5	34	32	6	38	133	17	150	43.8	21.0	39.0
15	South West Shoa	607	135	742	86	7	93	55	16	71	62	5	67	56	15	71	259	43	302	42.7	31.9	40.7
16	West Arsi	1059	132	1191	140	4	144	97	8	105	97	10	107	86	15	101	420	37	457	39.7	28.0	38.4
17	West Guji	533	93	626	71	9	80	52	4	56	47	10	57	59	12	71	229	35	264	43.0	37.6	42.2
18	West Hararge	880	180	1060	121	13	134	98	9	107	93	11	104	78	22	100	390	55	445	44.3	30.6	42.0
19	West Shoa	1525	337	1862	247	24	271	155	23	178	159	17	176	142	38	180	703	102	805	46.1	30.3	43.2
20	West Wollega	1732	338	2070	238	27	265	169	21	190	174	19	193	157	40	197	738	107	845	42.6	31.7	40.8
21	Adama Admin Town	412	149	561	39	14	53	24	11	35	28	9	37	24	13	37	115	47	162	27.9	31.5	28.9
22	Ambo Admin Town	135	65	200	20	4	24	13	5	18	14	1	15	12	6	18	59	16	75	43.7	24.6	37.5
23	Assela Admin Town	180	69	249	20	7	27	18	3	21	18	3	21	14	7	21	70	20	90	38.9	29.0	36.1
24	Batu Admin Town	96	20	116	10		10	10		10	4	2	6	6	2	8	30	4	34	31.3	20.0	29.3
25	Bishan Guracha Admin. Town	3	9	12		1	1		1	1	1		1		1	1	3	4	33.3	33.3	33.3	
26	Bishoftu Admin Town	189	67	256	21	6	27	15	5	20	15	3	18	12	6	18	63	20	83	33.3	29.9	32.4
27	Burayu Admin Town	95	18	113	9		9	6		6	6		6	6	1	7	27	1	28	28.4	5.6	24.8
28	Dukem Admin Town	56	20	76	6	2	8	5	1	6	7		7	4	2	6	22	5	27	39.3	25.0	35.5
29	Gelana Admin Town	20	6	26	4		4	1	1	2	2		2	2		2	9	1	10	45.0	16.7	38.5
30	Holota Admin Town	66	30	96	11	3	14	7	2	9	8		8	5	3	8	31	8	39	47.0	26.7	40.6
31	Jimma Admin Town	201	75	276	22	8	30	14	6	20	14	4	18	8	15	23	58	33	91	28.9	44.0	33.0
32	L/T/ L/Dadhi Admin Town	28	15	43	4	1	5	3		3	3		3	1	2	3	11	3	14	39.3	20.0	32.6
33	Modjo Admin Town	87	30	117	14	1	15	8		8	9	1	10	5	6	11	36	8	44	41.4	26.7	37.6
34	Nekemte Admin Town	157	77	234	16	10	26	17	4	21	12	2	14	12	4	16	57	20	77	36.3	26.0	32.9
35	Robe Admin Town	69	36	105	11	4	15	8	1	9	10		10	7	4	11	36	9	45	52.2	25.0	42.9
36	Sebeta Admin Town	174	45	219	15	3	18	9	6	15	9		9	6	4	10	39	13	52	22.4	28.9	23.7
37	Shashemenne Admin Town	235	62	297	27	7	34	14	6	20	18	1	19	12	7	19	71	21	92	30.2	33.9	31.0
38	Sululta Admin Town	45	13	58	7	1	8	5	1	6	3	2	5	4	2	6	19	6	25	42.2	46.2	43.1
39	Woliso Admin Town	110	24	134	14	2	16	12		12	11	1	12	11		11	48	3	51	43.6	12.5	38.1
Oromia		21525	4803	26328	2922	358	3280	2096	300	2396	2079	266	2345	1918	512	2430	9015	1436	10451	41.9	29.9	39.7

Table 2.4.9 Secondary Grade 11-12, Science Mathematics Teachers by Specialization

Preparatory, Grade 11-12, Natural Science & Mathematics (SMASSE) Teachers by Specialization (All Government and None Gov), 2010 (2017/18G.C)																							
SN	Zone /Administration town	Total 11-12 Teachers			Mathematics			Chemistry			Physics			Biology			Total SMASSE Teachers			% of SMASSE Teachers			
		M	F	T	M	F	T	M	F	T	M	F	T	M	F	T	M	F	T	M	F	T	
1	Arsi	445	58	503	60	0	60	33	1	34	35	5	40	29	2	31	157	8	165	35.3	13.8	32.8	
2	Bale	286	18	304	31	0	31	24	0	24	20	2	22	21	1	22	96	3	99	33.6	16.7	32.6	
3	Borena	183	3	186	25	0	25	15	0	15	8	0	8	13	0	13	61	0	61	33.3	0.0	32.8	
4	Buno Beddele	91	2	93	8	0	8	5	0	5	7	0	7	5	0	5	25	0	25	27.5	0.0	26.9	
5	East Hararge	423	33	456	56	2	58	30	2	32	34	0	34	30	1	31	150	5	155	35.5	15.2	34.0	
6	East Shoa	194	12	206	23	0	23	16	1	17	20	0	20	11	1	12	70	2	72	36.1	16.7	35.0	
7	East Wollega	528	36	564	72	1	73	42	1	43	44	0	44	42	2	44	200	4	204	37.9	11.1	36.2	
8	Guji	217	12	229	25	1	26	18	0	18	15	0	15	15	0	15	73	1	74	33.6	8.3	32.3	
9	Horo Guduru Wollega	397	25	422	61	0	61	32	0	32	33	2	35	28	2	30	154	4	158	38.8	16.0	37.4	
10	Ilu Aba Bora	154	18	172	15	1	16	13	0	13	14	0	14	13	0	13	55	1	56	35.7	5.6	32.6	
11	Jimma	303	35	338	37	0	37	19	2	21	21	0	21	26	2	28	103	4	107	34.0	11.4	31.7	
12	Kellem Wollega	382	33	415	58	1	59	30	3	33	32	0	32	31	3	34	151	7	158	39.5	21.2	38.1	
13	North Shoa	349	37	386	46	2	48	29	1	30	26	1	27	28	2	30	129	6	135	37.0	16.2	35.0	
14	OSZS Finfinne	108	5	113	13	0	13	10	0	10	7	1	8	6	1	7	36	2	38	33.3	40.0	33.6	
15	South West Shoa	157	23	180	19	1	20	13	0	13	14	0	14	11	3	14	57	4	61	36.3	17.4	33.9	
16	West Arsi	183	11	194	24	1	25	15	0	15	13	1	14	10	0	10	62	2	64	33.9	18.2	33.0	
17	West Guji	139	20	159	16	1	17	11	0	11	11	0	11	10	3	13	48	4	52	34.5	20.0	32.7	
18	West Hararge	269	14	283	33	0	33	25	0	25	18	0	18	22	2	24	98	2	100	36.4	14.3	35.3	
19	West Shoa	563	45	608	71	2	73	49	4	53	48	1	49	47	3	50	215	10	225	38.2	22.2	37.0	
20	West Wollega	690	53	743	90	6	96	53	1	54	49	2	51	50	5	55	242	14	256	35.1	26.4	34.5	
21	Adama Admin Town	177	37	214	27	0	27	16	7	23	19	1	20	15	9	24	77	17	94	43.5	45.9	43.9	
22	Ambo Admin Town	87	10	97	7	1	8	7	2	9	9	0	9	7	1	8	30	4	34	34.5	40.0	35.1	
23	Assefa Admin Town	98	17	115	11	0	11	8	1	9	11	0	11	9	4	13	39	5	44	39.8	29.4	38.3	
24	Batu Admin Town	47	1	48	7	0	7	2	1	3	4	0	4	3	0	3	16	1	17	34.0	100.0	35.4	
25	Bichan Guracha Admin. Town	9	0	9	1	0	1	1	0	1	0	0	0	1	0	1	3	0	3	33.3		33.3	
26	Bishoftu Admin Town	104	12	116	15	0	15	9	0	9	9	1	10	10	1	11	43	2	45	41.3	16.7	38.8	
27	Burayu Admin Town	21	6	27	4	0	4	1	1	2	3	0	3	2	1	3	10	2	12	47.6	33.3	44.4	
28	Dukem Admin Town	15	4	19	1	1	2	3	0	3	1	0	1	1	0	1	6	1	7	40.0	25.0	36.8	
29	Gelana Admin Town	10	1	11	0	0	0	1	0	1	1	0	1	0	0	0	2	0	2	20.0	0.0	18.2	
30	Holota Admin Town	23	3	26	3	0	3	2	0	2	2	0	2	2	0	2	9	0	9	39.1	0.0	34.6	
31	Jimma Admin Town	82	4	86	9	2	11	10	0	10	7	0	7	9	0	9	35	2	37	42.7	50.0	43.0	
32	L/T/ L/Daahi Admin Town	20	4	24	4	0	4	1	0	1	2	0	2	2	0	2	9	0	9	45.0	0.0	37.5	
33	Modjo Admin Town	35	2	37	4	0	4	4	0	4	3	0	3	2	1	3	13	1	14	37.1	50.0	37.8	
34	Nekemte Admin Town	117	27	144	11	2	13	8	3	11	10	0	10	12	2	14	41	7	48	35.0	25.9	33.3	
35	Robe Admin Town	21	8	29	4	0	4	2	0	2	2	0	2	1	1	2	9	1	10	42.9	12.5	34.5	
36	Sebeta Admin Town	99	15	114	13	1	14	9	0	9	9	0	9	7	1	8	38	2	40	38.4	13.3	35.1	
37	Shashemene Admin Town	118	15	133	20	0	20	9	0	9	10	1	11	10	1	11	49	2	51	41.5	13.3	38.3	
38	Silulta Admin Town	14	3	17	2	0	2	1	0	1	1	0	1	1	0	1	5	0	5	35.7	0.0	29.4	
39	Woliso Admin Town	49	3	52	7	0	7	4	0	4	4	0	4	4	1	5	19	1	20	38.8	33.3	38.5	
Oromia		7207	665	7872	933	26	959	580	31	611	576	18	594	546	56	602	2635	131	2766	36.6	19.7	35.1	

Table 2.4.10 Government Secondary Grade 9-10 Schools "SMASSE" Teachers by specialization

Government Secondary Grade 9-10, Science and Mathematics (SMASSE) Teachers by Specialization in 2010 (2017/18 G.C)																						
SN	Zone /Administration town	Gov Grade 9-10 Teachers			Mathematics			Chemistry			Physics			Biology			Total SMASSE Teachers			% of Maths & N.Science Teachers		
		M	F	T	M	F	T	M	F	T	M	F	T	M	F	T	M	F	T	M	F	T
1	Arsi	1969	347	2316	285	26	311	187	23	210	188	23	211	176	36	212	836	108	944	42.5	31.1	40.8
2	Bale	960	184	1144	128	9	137	87	12	99	88	11	99	84	20	104	387	52	439	40.3	28.3	38.4
3	Borena	393	55	448	49	3	52	37	4	41	38	2	40	42	3	45	166	12	178	42.2	21.8	39.7
4	Buno Beddele	564	98	662	74	10	84	59	4	63	53	3	56	54	10	64	240	27	267	42.6	27.6	40.3
5	East Hararge	1207	225	1432	174	18	192	132	10	142	120	12	132	130	19	149	556	59	615	46.1	26.2	42.9
6	East Shoa	623	192	815	95	15	110	65	5	70	64	11	75	50	21	71	274	52	326	44.0	27.1	40.0
7	East Wollega	1107	210	1317	138	15	153	112	15	127	115	15	130	101	19	120	466	64	530	42.1	30.5	40.2
8	Guji	761	141	902	99	8	107	80	13	93	73	4	77	73	18	91	325	43	368	42.7	30.5	40.8
9	Horo Guduru Wollega	842	129	971	113	5	118	81	9	90	87	4	91	69	16	85	350	34	384	41.6	26.4	39.5
10	Ilu Aba Bora	720	225	945	101	18	119	67	20	87	75	12	87	68	21	89	311	71	382	43.2	31.6	40.4
11	Jimma	1537	398	1935	200	37	237	159	19	178	146	38	184	155	41	196	660	135	795	42.9	33.9	41.1
12	Kellem Wollega	819	171	990	114	18	132	83	8	91	80	11	91	71	20	91	348	57	405	42.5	33.3	40.9
13	North Shoa	958	291	1249	136	16	152	103	20	123	99	14	113	84	35	119	422	85	507	44.1	29.2	40.6
14	OSZS Firfirme	297	80	377	43	2	45	29	4	33	29	5	34	32	6	38	133	17	150	44.8	21.3	39.8
15	South West Shoa	607	135	742	86	7	93	55	16	71	62	5	67	56	15	71	259	43	302	42.7	31.9	40.7
16	West Arsi	1011	124	1135	140	4	144	97	8	105	97	10	107	86	15	101	420	37	457	41.5	29.8	40.3
17	West Guji	533	93	626	71	9	80	52	4	56	47	10	57	59	12	71	229	35	264	43.0	37.6	42.2
18	West Hararge	880	180	1060	121	13	134	98	9	107	93	11	104	78	22	100	390	55	445	44.3	30.6	42.0
19	West Shoa	1512	337	1849	247	24	271	155	23	178	159	17	176	142	38	180	703	102	805	46.5	30.3	43.5
20	West Wollega	1690	335	2025	238	27	265	169	21	190	174	19	193	157	40	197	738	107	845	43.7	31.9	41.7
21	Adama Admin Town	247	128	375	39	14	53	24	11	35	28	9	37	24	13	37	115	47	162	46.6	36.7	43.2
22	Ambo Admin Town	127	64	191	20	4	24	13	5	18	14	1	15	12	6	18	59	16	75	46.5	25.0	39.3
23	Assefa Admin Town	149	65	214	20	7	27	18	3	21	18	3	21	14	7	21	70	20	90	47.0	30.8	42.1
24	Batu Admin Town	65	15	80	10	0	10	10	0	10	4	2	6	6	2	8	30	4	34	46.2	26.7	42.5
25	Bishan Guracha Admin.Town	3	9	12	0	1	1	0	1	1	1	0	1	0	1	1	3	4	33.3	33.3	33.3	
26	Bishoftu Admin Town	132	60	192	21	6	27	15	5	20	15	3	18	12	6	18	63	20	83	47.7	33.3	43.2
27	Burayu Admin Town	53	13	66	9	0	9	6	0	6	6	0	6	6	1	7	27	1	28	50.9	7.7	42.4
28	Dukem Admin Town	43	16	59	6	2	8	5	1	6	7	0	7	4	2	6	22	5	27	51.2	31.3	45.8
29	Gelan Admin Town	20	6	26	4	0	4	1	1	2	2	0	2	2	0	2	9	1	10	45.0	16.7	38.5
30	Holota Admin Town	66	30	96	11	3	14	7	2	9	8	0	8	5	3	8	31	8	39	47.0	26.7	40.6
31	Jimma Admin Town	144	69	213	22	8	30	14	6	20	14	4	18	8	15	23	58	33	91	40.3	47.8	42.7
32	L/T/L/Dadhi Admin Town	22	15	37	4	1	5	3	0	3	3	0	3	1	2	3	11	3	14	50.0	20.0	37.8
33	Modjo Admin Town	73	30	103	14	1	15	8	0	8	9	1	10	5	6	11	36	8	44	49.3	26.7	42.7
34	Nekente Admin Town	123	74	197	16	10	26	17	4	21	12	2	14	12	4	16	57	20	77	46.3	27.0	39.1
35	Robe Admin Town	69	36	105	11	4	15	8	1	9	10	0	10	7	4	11	36	9	45	52.2	25.0	42.9
36	Sebeta Admin Town	92	31	123	15	3	18	9	6	15	9	0	9	6	4	10	39	13	52	42.4	41.9	42.3
37	Shashemene Admin Town	160	54	214	27	7	34	14	6	20	18	1	19	12	7	19	71	21	92	44.4	38.9	43.0
38	Sululta Admin Town	45	13	58	7	1	8	5	1	6	3	2	5	4	2	6	19	6	25	42.2	46.2	43.1
39	Woliso Admin Town	105	23	128	14	2	16	12	0	12	11	1	12	11	0	11	48	3	51	45.7	13.0	39.8
Oromia		20728	4701	25429	2922	358	3280	2096	300	2396	2079	266	2345	1918	512	2430	9015	1436	10451	43.5	30.5	41.1

Table 2.4.11 Government Secondary Grade 11-12 Schools, "SMASSE" Teachers by Specialization

Government Secondary Grade 11-12, Science and Mathematics (SMASSE) Teachers by Specialization in 2010 (2017/18 G.C)																						
SN	Zone /Administration town	Gov. Grade 11-12 Teaches			Mathematics			Chemistry			Physics			Biology			Total SMASSE Teachers			% of Maths & N.Science Teachers		
		M	F	T	M	F	T	M	F	T	M	F	T	M	F	T	M	F	T	M	F	T
1	Arsi	445	58	503	60	0	60	33	1	34	35	5	40	29	2	31	157	8	165	35.3	13.8	32.8
2	Bale	286	18	304	31	0	31	24	0	24	20	2	22	21	1	22	96	3	99	33.6	16.7	32.6
3	Borena	183	3	186	25	0	25	15	0	15	8	0	8	13	0	13	61	0	61	33.3	0.0	32.8
4	Buno Beddele	91	2	93	8	0	8	5	0	5	7	0	7	5	0	5	25	0	25	27.5	0.0	26.9
5	East Hararge	416	33	449	54	2	56	28	2	30	34	0	34	29	1	30	145	5	150	34.9	15.2	33.4
6	East Shoa	176	12	188	21	0	21	15	1	16	18	0	18	9	1	10	63	2	65	35.8	16.7	34.6
7	East Wollega	528	36	564	72	1	73	42	1	43	44	0	44	42	2	44	200	4	204	37.9	11.1	36.2
8	Guji	217	12	229	25	1	26	18	0	18	15	0	15	15	0	15	73	1	74	33.6	8.3	32.3
9	Horo Guduru Wollega	397	25	422	61	0	61	32	0	32	33	2	35	28	2	30	154	4	158	38.8	16.0	37.4
10	Ilu Aba Bora	154	18	172	15	1	16	13	0	13	14	0	14	13	0	13	55	1	56	35.7	5.6	32.6
11	Jimma	303	35	338	37	0	37	19	2	21	21	0	21	26	2	28	103	4	107	34.0	11.4	31.7
12	Kellem Wollega	374	33	407	56	1	57	29	3	32	31	0	31	30	3	33	146	7	153	39.0	21.2	37.6
13	North Shoa	349	37	386	46	2	48	29	1	30	26	1	27	28	2	30	129	6	135	37.0	16.2	35.0
14	OSZS Finfinne	108	5	113	13	0	13	10	0	10	7	1	8	6	1	7	36	2	38	33.3	40.0	33.6
15	South West Shoa	157	23	180	19	1	20	13	0	13	14	0	14	11	3	14	57	4	61	36.3	17.4	33.9
16	West Arsi	164	9	173	20	1	21	13	0	13	12	1	13	8	0	8	53	2	55	32.3	22.2	31.8
17	West Guji	139	20	159	16	1	17	11	0	11	11	0	11	10	3	13	48	4	52	34.5	20.0	32.7
18	West Hararge	269	14	283	33	0	33	25	0	25	18	0	18	22	2	24	98	2	100	36.4	14.3	35.3
19	West Shoa	550	45	595	69	2	71	47	4	51	47	1	48	47	3	50	210	10	220	38.2	22.2	37.0
20	West Wollega	660	52	712	88	6	94	50	1	51	48	2	50	48	5	53	234	14	248	35.5	26.9	34.8
21	Adama Admin Town	152	36	188	25	0	25	13	7	20	17	1	18	12	8	20	67	16	83	44.1	44.4	44.1
22	Ambo Admin Town	83	10	93	7	1	8	7	2	9	8	0	8	7	1	8	29	4	33	34.9	40.0	35.5
23	Assela Admin Town	98	17	115	11	0	11	8	1	9	11	0	11	9	4	13	39	5	44	39.8	29.4	38.3
24	Batu Admin Town	29	0	29	5	0	5	2	0	2	3	0	3	2	0	2	12	0	12	41.4		41.4
25	Bishan Guracha Admin. Town	9	0	9	1	0	1	1	0	1	0	0	0	1	0	1	3	0	3	33.3		33.3
26	Bishoftu Admin Town	96	11	107	15	0	15	7	0	7	8	1	9	9	0	9	39	1	40	40.6	9.1	37.4
27	Burayu Admin Town	17	5	22	3	0	3	0	1	1	2	0	2	2	1	3	7	2	9	41.2	40.0	40.9
28	Dukem Admin Town	15	4	19	1	1	2	3	0	3	1	0	1	1	0	1	6	1	7	40.0	25.0	36.8
29	Gelan Admin Town	10	1	11	0	0	0	1	0	1	1	0	1	0	0	0	2	0	2	20.0	0.0	18.2
30	Holota Admin Town	23	3	26	3	0	3	2	0	2	2	0	2	2	0	2	9	0	9	39.1	0.0	34.6
31	Jimma Admin Town	62	4	66	7	2	9	7	0	7	6	0	6	5	0	5	25	2	27	40.3	50.0	40.9
32	L/T/L/Dadhi Admin Town	15	3	18	2	0	2	1	0	1	1	0	1	1	0	1	5	0	5	33.3	0.0	27.8
33	Modjo Admin Town	23	2	25	3	0	3	3	0	3	2	0	2	1	1	2	9	1	10	39.1	50.0	40.0
34	Nekemte Admin Town	104	24	128	10	1	11	8	3	11	10	0	10	10	2	12	38	6	44	36.5	25.0	34.4
35	Robe Admin Town	21	8	29	4	0	4	2	0	2	2	0	2	1	1	2	9	1	10	42.9	12.5	34.5
36	Sebeta Admin Town	50	13	63	6	1	7	5	0	5	4	0	4	4	1	5	19	2	21	38.0	15.4	33.3
37	Shashemene Admin Town	82	11	93	12	0	12	7	0	7	6	1	7	7	1	8	32	2	34	39.0	18.2	36.6
38	Sululta Admin Town	14	3	17	2	0	2	1	0	1	1	0	1	1	0	1	5	0	5	35.7	0.0	29.4
39	Woliso Admin Town	49	3	52	7	0	7	4	0	4	4	0	4	4	1	5	19	1	20	38.8	33.3	38.5
Oromia		6918	648	7566	893	25	918	553	30	583	552	18	570	519	54	573	2517	127	2644	36.4	19.6	34.9

Table 2.4.12 Government Secondary Grade 9-12 "SMASSE" Teachers by Specialization

Secondary and Preparatory schools (Grade 9-12), Science and Mathematics (SMASEE) Teachers by Specialization (Government), in 2010 (2017/18 G.C)																						
SN	Zone/Administrative towns	Total Teaching Staff (9-12)			Mathematics			Chemistry			Physics			Biology			Total SMASEE Staff			Total SMASEE Staff		
		M	F	T	M	F	T	M	F	T	M	F	T	M	F	T	M	F	T	M	F	T
1	Arsi	2414	405	2819	345	26	371	220	24	244	223	28	251	205	38	243	993	116	1109	41.1	28.6	39.3
2	Bale	1246	202	1448	159	9	168	111	12	123	108	13	121	105	21	126	483	55	538	38.8	27.2	37.2
3	Borana	576	58	634	74	3	77	52	4	56	46	2	48	55	3	58	227	12	239	39.4	20.7	37.7
4	Buno Beddelle	655	100	755	82	10	92	64	4	68	60	3	63	59	10	69	265	27	292	40.5	27.0	38.7
5	East Hararge	1623	258	1881	228	20	248	160	12	172	154	12	166	159	20	179	701	64	765	43.2	24.8	40.7
6	East Shoa	799	204	1003	116	15	131	80	6	86	82	11	93	59	22	81	337	54	391	42.2	26.5	39.0
7	East Wollega	1635	246	1881	210	16	226	154	16	170	159	15	174	143	21	164	666	68	734	40.7	27.6	39.0
8	Guji	978	153	1131	124	9	133	98	13	111	88	4	92	88	18	106	398	44	442	40.7	28.8	39.1
9	Horo Guduru Wollega	1239	154	1393	174	5	179	113	9	122	120	6	126	97	18	115	504	38	542	40.7	24.7	38.9
10	Ilu Aba Bora	874	243	1117	116	19	135	80	20	100	89	12	101	81	21	102	366	72	438	41.9	29.6	39.2
11	Jimma	1840	433	2273	237	37	274	178	21	199	167	38	205	181	43	224	763	139	902	41.5	32.1	39.7
12	Kellem Wollega	1193	204	1397	170	19	189	112	11	123	111	11	122	101	23	124	494	64	558	41.4	31.4	39.9
13	North Shoa	1307	328	1635	182	18	200	132	21	153	125	15	140	112	37	149	551	91	642	42.2	27.7	39.3
14	OSZS Finfinne	405	85	490	56	2	58	39	4	43	36	6	42	38	7	45	169	19	188	41.7	22.4	38.4
15	South West Shoa	764	158	922	105	8	113	68	16	84	76	5	81	67	18	85	316	47	363	41.4	29.7	39.4
16	West Arsi	1175	133	1308	160	5	165	110	8	118	109	11	120	94	15	109	473	39	512	40.3	29.3	39.1
17	West Guji	672	113	785	87	10	97	63	4	67	58	10	68	69	15	84	277	39	316	41.2	34.5	40.3
18	West Hararge	1149	194	1343	154	13	167	123	9	132	111	11	122	100	24	124	488	57	545	42.5	29.4	40.6
19	West Shoa	2062	382	2444	316	26	342	202	27	229	206	18	224	189	41	230	913	112	1025	44.3	29.3	41.9
20	West Wollega	2350	387	2737	326	33	359	219	22	241	222	21	243	205	45	250	972	121	1093	41.4	31.3	39.9
21	Adama Admin Town	399	164	563	64	14	78	37	18	55	45	10	55	36	21	57	182	63	245	45.6	38.4	43.5
22	Ambo Admin Town	210	74	284	27	5	32	20	7	27	22	1	23	19	7	26	88	20	108	41.9	27.0	38.0
23	Asalla Admin Town	247	82	329	31	7	38	26	4	30	29	3	32	23	11	34	109	25	134	44.1	30.5	40.7
24	Batu Admin Town	94	15	109	15	0	15	12	0	12	7	2	9	8	2	10	42	4	46	44.7	26.7	42.2
25	Bishan Gurracha Admin Town	12	9	21	1	1	2	1	1	2	1	0	1	1	1	2	4	3	7	33.3	33.3	33.3
26	Bishoftu Admin Town	228	71	299	36	6	42	22	5	27	23	4	27	21	6	27	102	21	123	44.7	29.6	41.1
27	Burrayu Admin Town	70	18	88	12	0	12	6	1	7	8	0	8	8	2	10	34	3	37	48.6	16.7	42.0
28	Dukam Admin Town	58	20	78	7	3	10	8	1	9	8	0	8	5	2	7	28	6	34	48.3	30.0	43.6
29	Galan Admin Town	30	7	37	4	0	4	2	1	3	3	0	3	2	0	2	11	1	12	36.7	14.3	32.4
30	Holeta Admin Town	89	33	122	14	3	17	9	2	11	10	0	10	7	3	10	40	8	48	44.9	24.2	39.3
31	Jimma Admin Town	206	73	279	29	10	39	21	6	27	20	4	24	13	15	28	83	35	118	40.3	47.9	42.3
32	L/T/L/Dadhi Admin Town	37	18	55	6	1	7	4	0	4	4	0	4	2	2	4	16	3	19	43.2	16.7	34.5
33	Mojo Admin Town	96	32	128	17	1	18	11	0	11	11	1	12	6	7	13	45	9	54	46.9	28.1	42.2
34	Nekemte Admin Town	227	98	325	26	11	37	25	7	32	22	2	24	22	6	28	95	26	121	41.9	26.5	37.2
35	Robe Admin Town	90	44	134	15	4	19	10	1	11	12	0	12	8	5	13	45	10	55	50.0	22.7	41.0
36	Sabata Admin Town	142	44	186	21	4	25	14	6	20	13	0	13	10	5	15	58	15	73	40.8	34.1	39.2
37	Shashanne Admin Town	242	65	307	39	7	46	21	6	27	24	2	26	19	8	27	103	23	126	42.6	35.4	41.0
38	Sululta Admin Town	59	16	75	9	1	10	6	1	7	4	2	6	5	2	7	24	6	30	40.7	37.5	40.0
39	Woliso Admin Town	154	26	180	21	2	23	16	0	16	15	1	16	15	1	16	67	4	71	43.5	15.4	39.4
Oromia		27646	5349	32995	3815	383	4198	2649	330	2979	2631	284	2915	2437	566	3003	11532	1563	13095	41.7	29.2	39.7

II. Secondary Education Principals and Vice Principals

Table 2.4.13 Secondary and preparatory schools Principals by highest education level and Qualification

Secondary and preparatory schools Principals by Highest education level and Qualification 2010 E.C (2017/18 G.C)																			
SN	Zone /Administration town	Below First Digree			First Digree			Above First Digree			Total			Qualified(Above First Degree)			% Qualified		
		M	F	T	M	F	T	M	F	T	M	F	T	M	F	T	M	F	T
1	Arsi	1	0	1	69	4	73	34	0	34	104	4	108	34	0	34	32.7	0.0	31.5
2	Bale	0	0	0	50	0	50	25	0	25	75	0	75	25	0	25	33.3	0.0	33.3
3	Borana	1	0	1	24	0	24	10	0	10	35	0	35	10	0	10	28.6	0.0	28.6
4	Buno Beddelle	0	0	0	23	1	24	3	0	3	26	1	27	3	0	3	11.5	0.0	11.1
5	East Hararge	3	0	3	63	0	63	16	0	16	82	0	82	16	0	16	19.5	0.0	19.5
6	East Shoa	0	0	0	34	0	34	13	0	13	47	0	47	13	0	13	27.7	0.0	27.7
7	East Wollegga	1	0	1	49	0	49	26	0	26	76	0	76	26	0	26	34.2	0.0	34.2
8	Guji	3	0	3	33	0	33	14	1	15	50	1	51	14	1	15	28.0	100.0	29.4
9	Horo Guduru Wollega	0	0	0	29	1	30	20	0	20	49	1	50	20	0	20	40.8	0.0	40.0
10	Ilu Aba Bora	6	0	6	29	0	29	8	0	8	43	0	43	8	0	8	18.6	0.0	18.6
11	Jimma	6	0	6	68	2	70	22	0	22	96	2	98	22	0	22	22.9	0.0	22.4
12	Kellem Wollegga	6	0	6	28	1	29	10	0	10	44	1	45	10	0	10	22.7	0.0	22.2
13	North Shoa	2	0	2	39	0	39	15	0	15	56	0	56	15	0	15	26.8	0.0	26.8
14	OSZS Finfinne	3	0	3	15	1	16	8	0	8	26	1	27	8	0	8	30.8	0.0	29.6
15	South West Shoa	0	0	0	20	0	20	17	0	17	37	0	37	17	0	17	45.9	0.0	45.9
16	West Arsi	0	0	0	37	1	38	22	0	22	59	1	60	22	0	22	37.3	0.0	36.7
17	West Guji	0	0	0	34	0	34	5	0	5	39	0	39	5	0	5	12.8	0.0	12.8
18	West Hararge	0	0	0	40	1	41	17	1	18	57	2	59	17	1	18	29.8	50.0	30.5
19	West Shoa	0	0	0	50	0	50	30	1	31	80	1	81	30	1	31	37.5	100.0	38.3
20	West Wollega	0	0	0	85	1	86	17	0	17	102	1	103	17	0	17	16.7	0.0	16.5
21	Adama Admin Town	0	0	0	11	2	13	11	2	13	22	4	26	11	2	13	50.0	50.0	50.0
22	Ambo Admin Town	0	0	0	2	0	2	5	0	5	7	0	7	5	0	5	71.4	0.0	71.4
23	Asalla Admin Town	0	0	0	8	0	8	2	0	2	10	0	10	2	0	2	20.0	0.0	20.0
24	Batu Admin Town	0	0	0	2	0	2	2	0	2	4	0	4	2	0	2	50.0	0.0	50.0
25	Bishan Gurracha Admin Town	0	0	0	1	0	1	1	0	1	2	0	2	1	0	1	50.0	0.0	50.0
26	Bishoftu Admin Town	0	0	0	6	0	6	5	0	5	11	0	11	5	0	5	45.5	0.0	45.5
27	Burrrayu Admin Town	0	0	0	4	0	4	4	0	4	8	0	8	4	0	4	50.0	0.0	50.0
28	Dukam Admin Town	0	0	0	3	0	3	0	0	0	3	0	3	0	0	0	0.0	0.0	0.0
29	Galan Admin Town	0	0	0	0	0	0	1	0	1	1	0	1	1	0	1	100.0	0.0	100.0
30	Holeta Admin Town	0	0	0	1	0	1	1	0	1	2	0	2	1	0	1	50.0	0.0	50.0
31	Jimma Admin Town	0	0	0	5	0	5	9	0	9	14	0	14	9	0	9	64.3	0.0	64.3
32	L/T/L/Dadhi Admin Town	0	0	0	1	0	1	2	0	2	3	0	3	2	0	2	66.7	0.0	66.7
33	Mojo Admin Town	0	0	0	2	0	2	2	0	2	4	0	4	2	0	2	50.0	0.0	50.0
34	Nekemte Admin Town	0	0	0	7	0	7	5	1	6	12	1	13	5	1	6	41.7	100.0	46.2
35	Robe Admin Town	0	0	0	1	0	1	2	0	2	3	0	3	2	0	2	66.7	0.0	66.7
36	Sabata Admin Town	0	0	0	9	1	10	2	0	2	11	1	12	2	0	2	18.2	0.0	16.7
37	Shashamne Admin Town	1	0	1	8	0	8	6	0	6	15	0	15	6	0	6	40.0	0.0	40.0
38	Sululta Admin Town	0	0	0	0	0	0	2	0	2	2	0	2	2	0	2	100.0	0.0	100.0
39	Woliso Admin Town	0	0	0	2	0	2	2	0	2	4	0	4	2	0	2	50.0	0.0	50.0
Total Oromia		33	0	33	892	16	908	396	6	402	1321	22	1343	396	6	402	30.0	27.3	29.9

Table 2.4.14 Secondary and Preparatory Schools vice Principals by Highest Education Level and Qualification

Secondary and preparatory Schools vice Principals by Highest education level and qualification																			
SN	Zone /Administration town	Below First Degree			First Degree			Above First Degree			Total			Qualified(Above First Degree)			% Qualified		
		M	F	T	M	F	T	M	F	T	M	F	T	M	F	T	M	F	T
1	Arsi	3	0	3	56	6	62	5	1	6	64	7	71	5	1	6	7.8	14.3	8.5
2	Bale	0	0	0	30	4	34	2	0	2	32	4	36	2	0	2	6.3	0.0	5.6
3	Borana	0	0	0	3	1	4	1	0	1	4	1	5	1	0	1	25.0	0.0	20.0
4	Buno Beddelle	3	0	3	12	0	12	2	0	2	17	0	17	2	0	2	11.8	0.0	11.8
5	East Hararge	2	0	2	37	2	39	2	2	4	41	4	45	2	2	4	4.9	50.0	8.9
6	East Shoa	0	0	0	26	4	30	1	1	2	27	5	32	1	1	2	3.7	20.0	6.3
7	East Wollega	0	0	0	32	4	36	20	0	20	52	4	56	20	0	20	38.5	0.0	35.7
8	Guji	5	0	5	13	0	13	4	1	5	22	1	23	4	1	5	18.2	100.0	21.7
9	Horo Guduru Wollega	0	0	0	39	1	40	13	0	13	52	1	53	13	0	13	25.0	0.0	24.5
10	Ilu Aba Bora	6	2	8	20	4	24	1	0	1	27	6	33	1	0	1	3.7	0.0	3.0
11	Jimma	10	1	11	46	3	49	5	0	5	61	4	65	5	0	5	8.2	0.0	7.7
12	Kellem Wollega	12	1	13	30	2	32	1	0	1	43	3	46	1	0	1	2.3	0.0	2.2
13	North Shoa	0	0	0	33	1	34	6	0	6	39	1	40	6	0	6	15.4	0.0	15.0
14	OSZS Finfinne	2	0	2	6	0	6	1	0	1	9	0	9	1	0	1	11.1	0.0	11.1
15	South West Shoa	1	0	1	20	0	20	3	0	3	24	0	24	3	0	3	12.5	0.0	12.5
16	West Arsi	0	0	0	31	3	34	7	0	7	38	3	41	7	0	7	18.4	0.0	17.1
17	West Guji	0	0	0	15	0	15	0	0	0	15	0	15	0	0	0	0.0	0.0	0.0
18	West Hararge	0	0	0	29	1	30	1	1	2	30	2	32	1	1	2	3.3	50.0	6.3
19	West Shoa	0	0	0	51	2	53	20	0	20	71	2	73	20	0	20	28.2	0.0	27.4
20	West Wollega	0	0	0	67	5	72	12	1	13	79	6	85	12	1	13	15.2	16.7	15.3
21	Adama Admin Town	3	0	3	9	2	11	5	0	5	17	2	19	5	0	5	29.4	0.0	26.3
22	Ambo Admin Town	0	0	0	6	0	6	3	0	3	9	0	9	3	0	3	33.3	0.0	33.3
23	Asalla Admin Town	0	0	0	11	0	11	1	0	1	12	0	12	1	0	1	8.3	0.0	8.3
24	Batu Admin Town	0	0	0	4	0	4	0	0	0	4	0	4	0	0	0	0.0	0.0	0.0
25	Bishan Gurracha Admin Town	0	0	0	1	0	1	0	0	0	1	0	1	0	0	0	0.0	0.0	0.0
26	Bishoftu Admin Town	0	0	0	8	0	8	5	0	5	13	0	13	5	0	5	38.5	0.0	38.5
27	Burrayu Admin Town	0	0	0	4	0	4	2	0	2	6	0	6	2	0	2	33.3	0.0	33.3
28	Dukam Admin Town	0	0	0	4	0	4	0	0	0	4	0	4	0	0	0	0.0	0.0	0.0
29	Galan Admin Town	0	0	0	1	0	1	0	0	0	1	0	1	0	0	0	0.0	0.0	0.0
30	Holeta Admin Town	0	0	0	4	0	4	0	1	1	4	1	5	0	1	1	0.0	100.0	20.0
31	Jimma Admin Town	3	1	4	5	0	5	3	0	3	11	1	12	3	0	3	27.3	0.0	25.0
32	L/T/L/Dadhi Admin Town	0	0	0	1	0	1	0	1	1	1	1	2	0	1	1	0.0	100.0	50.0
33	Mojo Admin Town	0	0	0	2	0	2	0	0	0	2	0	2	0	0	0	0.0	0.0	0.0
34	Nekemte Admin Town	1	1	2	5	0	5	2	0	2	8	1	9	2	0	2	25.0	0.0	22.2
35	Robe Admin Town	0	0	0	4	0	4	1	0	1	5	0	5	1	0	1	20.0	0.0	20.0
36	Sabata Admin Town	0	0	0	8	0	8	0	0	0	8	0	8	0	0	0	0.0	0.0	0.0
37	Shashamane Admin Town	1	0	1	14	0	14	1	0	1	16	0	16	1	0	1	6.3	0.0	6.3
38	Sululta Admin Town	0	0	0	0	0	0	1	1	2	1	1	2	1	1	2	100.0	100.0	100.0
39	Woliso Admin Town	0	0	0	5	0	5	0	0	0	5	0	5	0	0	0	0.0	0.0	0.0
Total Oromia		52	6	58	692	45	737	131	10	141	875	61	936	131	10	141	15.0	16.4	15.1

2.1.1. Different Ratios in Secondary and preparatory Education

I. Secondary and Preparatory schools Student to Teacher Ratio

Teacher to student ratio of secondary & preparatory education (9-10) and (11-12) in 2010 (2017/18 G.C) at zone and administrative towns is shown in table 2.4.15 below. Accordingly, teacher to student ratio of secondary & preparatory education (9-10) and (11-12) were 1:27 and 1:21 respectively. As data shows Borena, Bale, Dukem Administrative town & West Hararge Zones have the least teacher to student ratio in secondary first cycle (9-10) which are 1:15, 1:21, 1:22 & 1:22 respectively. On the other hand Robe and Nekemte Administrative towns as well as Kellem Wollega Zones have registered the highest teacher to student ratio which is 1:37, 1:36 and 1:34 respectively. In preparatory grades (11-12) Bishan Guracha, Gelan Administrative towns, Ilu Aba Bora Zone have the least teacher-student ratio which is 1:5, 1:9 and 1:10 respectively. On the other hand, Nekemte, Burayu, Adama & Jimma Administrative towns have registered the highest teacher to student ratio which is 1:37, 1:31 respectively.

Table 2.4.15 Secondary & Preparatory Education Student to Teacher Ratio

Government and Non Government Secondary & Preparatory Education Student to Teacher Ratio in 2010 (2017/18 G.C.)							
SN	Zone /Administration town	Enrolment		Number of Teachers		STR	
		(9-10)	(11-12)	(9-10)	(11-12)	(9-10)	(11-12)
1	Arsi	57765	8192	2322	503	25	16
2	Bale	23580	3842	1144	304	21	13
3	Borena	6650	2615	448	186	15	14
4	Buno Beddele	16757	1148	662	93	25	12
5	East Hararge	35962	6258	1447	456	25	14
6	East Shoa	20485	3110	860	206	24	15
7	East Wollega	41924	13905	1317	564	32	25
8	Guji	26226	3852	902	229	29	17
9	Horo Guduru Wollega	26952	10202	980	422	28	24
10	Ilu Aba Bora	23713	1772	945	172	25	10
11	Jimma	58998	6048	1935	338	30	18
12	Kellem Wollega	33548	7342	993	415	34	18
13	North Shoa	28441	7574	1249	386	23	20
14	OSZS Finfinne	9390	1528	385	113	24	14
15	South West Shoa	17482	2468	742	180	24	14
16	West Arsi	32689	5424	1191	194	27	28
17	West Gujji	19487	2370	626	159	31	15
18	West Hararge	23662	4143	1060	283	22	15
19	West Shoa	53933	16776	1862	608	29	28
20	West Wollega	67364	21338	2070	743	33	29
21	Adama Admin Town	16698	6617	561	214	30	31
22	Ambo Admin Town	5563	2551	200	97	28	26
23	Assela Admin Town	7220	3200	249	115	29	28
24	Batu Admin Town	3309	1205	116	48	29	25
25	Bishan Guracha Admin.Town	318	43	12	9	27	5
26	Bishoftu Admin Town	7377	2656	256	116	29	23
27	Burayu Admin Town	2976	838	113	27	26	31
28	Dukem Admin Town	1689	348	76	19	22	18
29	Gelan Admin Town	583	95	26	11	22	9
30	Holota Admin Town	3132	633	96	26	33	24
31	Jimma Admin Town	7536	2627	276	86	27	31
32	L/T/L/Dadhi Admin Town	1253	418	43	24	29	17
33	Modjo Admin Town	3318	751	117	37	28	20
34	Nekemte Admin Town	8499	5377	234	144	36	37
35	Robe Admin Town	3926	799	105	29	37	28
36	Sebeta Admin Town	5541	1661	219	114	25	15
37	Shashemenne Admin Town	9097	3585	297	133	31	27
38	Sululta Admin Town	1407	235	58	17	24	14
39	Woliso Admin Town	4197	1204	134	52	31	23
Oromia		718647	164750	26328	7872	27	21

II. Secondary and Preparatory schools Student to Section Ratio

Graph 2.4.1 Five Years trend of Secondary (9-10) Students Section Ratio

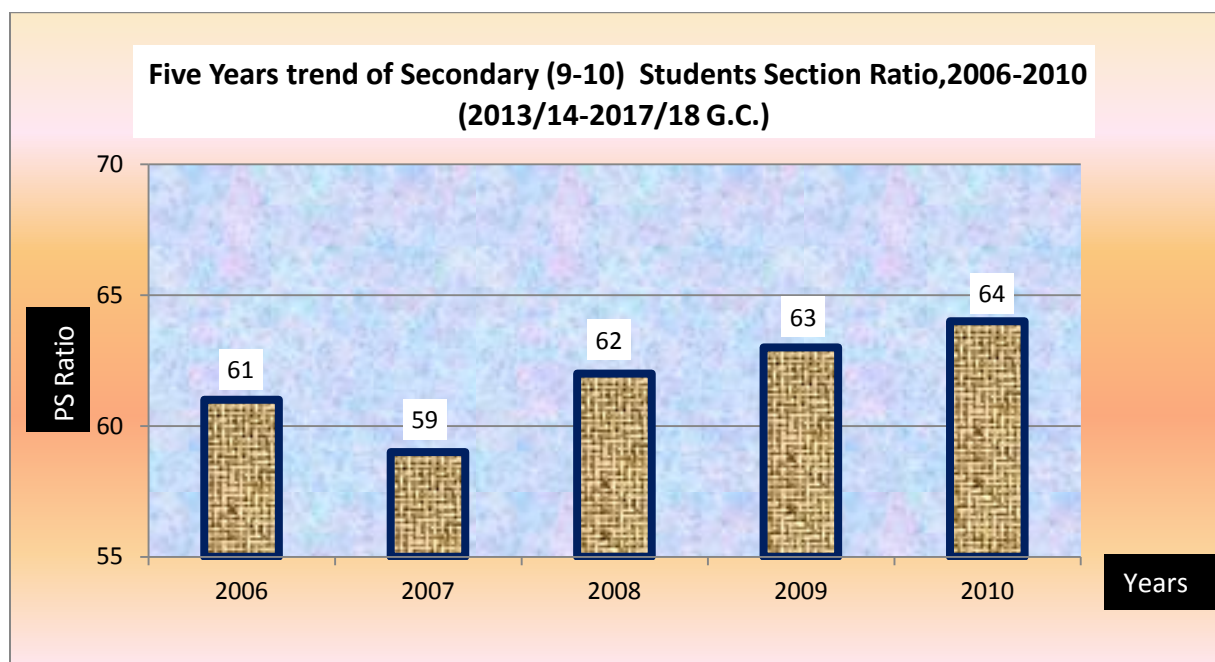

As can be seen from graph 2.4.1 above, the trend of Student-Section ratio for secondary first cycle /9-10/ has been fluctuating from year to year. Accordingly; in 2006 it was 61:1 that tells us far from the standard and shows a slight improvement in 2007 to reach 59:1 and again rose to 64:1 in 2010.

As shown in table 2.4.16 below section to student ratio of secondary & preparatory education (9-10) and (11-12) in 2010 (2017/18 G.C) were 1:64 and 1:55 respectively. As data shows Horo Guduru Wollega, Bale and Borena Zones have relatively minimum section to student ratio in secondary first cycle (9-10) which are 1:60, 1:58, & 1:53 respectively. Among the 19 administrative towns Adama, Gelan and Woliso Administrative towns have registered the lowest section to student ratio which is 1:50, 1:49 and 1:42 respectively. On the other hand Burayu administrative towns, Holeta administrative towns and Guji Zone have the highest section to student ratio of 1:106, 1:85 and 1:75 respectively. In preparatory grades (11-12) schools Buno Bedelle zone, Bishoftu, Gelan and Bishan Guracha administrative towns have the least section to student ratio which is 1:33, 1:27, 1:24 and 1:11 respectively. On the other hand, Jimma Administrative town is the only town that have registered the highest section to student ratio which is 1:155.

Table 2.4.16 Secondary & Preparatory Education Student to Section Ratio

Government and Non Government Secondary & Preparatory Education Student to Section Ratio in 2010(2017/18 G.C.)						
Zone /Administration town	Enrolment		Number of Sections		Student to Section Ratio	
	(9-10)	(11-12)	(9-10)	(11-12)	(9-10)	(11-12)
Arsi	57765	8192	927	173	62	47
Bale	23580	3842	410	98	58	39
Borena	6650	2615	125	46	53	57
Buno Beddele	16757	1148	269	35	62	33
East Hararge	35962	6258	528	140	68	45
East Shoa	20485	3110	327	48	63	65
East Wollega	41924	13905	654	206	64	68
Guji	26226	3852	352	72	75	54
Horo Guduru Wollega	26952	10202	446	181	60	56
Illu Aba Bora	23713	1772	379	51	63	35
Jimma	58998	6048	857	130	69	47
Kellem Wollega	33548	7342	546	145	61	51
North Shoa	28441	7574	431	124	66	61
OSZS Finfinne	9390	1528	151	29	62	53
South West Shoa	17482	2468	281	56	62	44
West Arsi	32689	5424	501	106	65	51
West Gujii	19487	2370	269	48	72	49
West Hararge	23662	4143	379	83	62	50
West Shoa	53933	16776	866	267	62	63
West Wollega	67364	21338	925	297	73	72
Adama Admin Town	16698	6617	332	108	50	61
Ambo Admin Town	5563	2551	97	44	57	58
Assela Admin Town	7220	3200	129	52	56	62
Batu Admin Town	3309	1205	51	22	65	55
Bishan Guracha Admin. Town	318	43	5	4	64	11
Bishoftu Admin Town	7377	2656	130	100	57	27
Burayu Admin Town	2976	838	28	18	106	47
Dukem Admin Town	1689	348	33	6	51	58
Gelan Admin Town	583	95	12	4	49	24
Holota Admin Town	3132	633	37	12	85	53
Jimma Admin Town	7536	2627	126	17	60	155
L/T/L/Dadhi Admin Town	1253	418	20	9	63	46
Modjo Admin Town	3318	751	63	18	53	42
Nekemte Admin Town	8499	5377	127	86	67	63
Robe Admin Town	3926	799	58	11	68	73
Sebeta Admin Town	5541	1661	97	44	57	38
Shashemenne Admin Town	9097	3585	163	64	56	56
Sululta Admin Town	1407	235	22	5	64	47
Woliso Admin Town	4197	1204	101	18	42	67
Oromia	718647	164750	11254	2977	64	55

III. Secondary and Preparatory Education Text book to Student Ratio

Table 2.4.17 Secondary Education Text book to Student Ratio

Government and None Government Secondary Education Text book to Student Ratio by Grade and Subject in 2010 (2017/18 G.C.)													
SN	Zones/Administrative Town	Subject											
		Afan Oromo	Amharic	Biology	Chemistry	Civics	English	Geography	History	IT	Mathematics	Physics	Sport
1	Arsi	1.0	0.9	1.7	1.6	1.6	1.3	1.5	1.4	1.4	1.7	1.6	1.4
2	Bale	1.1	1.1	1.3	1.1	1.2	1.2	1.3	1.2	1.4	1.3	1.3	0.9
3	Borana	0.9	0.9	1.6	1.6	1.7	1.2	1.8	1.1	1.8	1.7	1.6	1.6
4	Buno Beddelle	0.7	0.7	1.0	1.0	1.0	0.9	1.0	0.8	1.1	1.0	1.0	0.8
5	East Hararge	0.9	1.0	1.1	1.0	1.1	1.1	1.2	1.1	1.3	1.0	1.1	1.0
6	East Shoa	1.1	1.1	1.6	1.7	1.7	1.2	1.4	1.1	1.6	1.7	1.8	1.2
7	East Wollegga	0.8	0.8	1.0	1.0	1.1	0.9	1.0	0.8	1.0	1.0	1.0	0.8
8	Guji	0.7	0.7	0.8	0.8	0.9	0.8	0.9	0.9	0.9	0.7	0.9	0.7
9	Horo Guduru Wollega	0.8	0.8	1.2	1.1	1.2	1.1	1.2	0.9	1.2	1.1	1.1	1.0
10	Ilu Aba Bora	0.8	0.8	1.1	1.1	1.1	1.0	1.3	0.9	1.2	1.0	1.1	0.9
11	Jimma	0.7	0.7	0.8	0.7	0.8	0.7	0.9	0.7	0.9	0.6	0.8	0.8
12	Kellem Wollegga	0.7	0.7	0.9	0.8	0.9	0.7	0.9	0.9	0.9	0.9	0.9	1.0
13	North Shoa	1.0	1.0	1.2	1.1	1.2	1.0	1.2	1.1	1.4	1.1	1.2	1.1
14	OSZS Finfinne	0.9	0.9	1.0	0.9	1.1	1.2	1.2	1.1	1.3	1.1	1.0	1.1
15	South West Shoa	1.4	1.3	1.8	1.8	1.8	1.5	1.6	1.3	1.8	1.9	2.0	1.3
16	West Arsi	1.0	1.0	1.4	1.3	1.4	1.0	1.1	1.2	1.2	1.3	1.3	1.0
17	West Guji	0.5	0.5	0.9	0.8	0.8	0.6	0.8	1.1	0.9	0.8	0.8	1.0
18	West Hararge	0.9	0.9	1.3	1.4	1.3	1.1	1.5	0.9	1.5	1.2	1.4	0.7
19	West Shoa	1.1	1.1	1.3	1.3	1.4	1.1	1.2	1.2	1.2	1.2	1.3	1.1
20	West Wollega	0.7	0.7	0.9	0.8	0.8	0.8	0.9	0.8	1.0	0.8	0.9	0.8
21	Adama Admin Town	1.4	1.2	1.0	1.0	1.0	1.3	1.3	0.8	1.2	0.9	1.0	0.6
22	Ambo Admin Town	1.0	0.9	1.5	1.3	1.5	3.2	3.1	1.6	3.2	1.3	1.7	1.5
23	Asalla Admin Town	1.3	1.3	1.3	1.2	1.3	1.2	1.2	1.1	1.3	1.3	1.0	
24	Batu Admin Town	1.0	1.0	1.1	1.0	1.1	1.1	1.1	1.0	1.1	1.0	1.1	1.0
25	Bishan Gurracha Admin Town	1.4	1.4	1.3	1.3	1.4	0.7	1.2	1.3	1.3	1.4	1.2	1.2
26	Bishoftu Admin Town	1.0	1.0	1.0	0.9	1.0	0.9	1.0	0.9	1.0	0.8	1.0	0.8
27	Burrayyu Admin Town	0.5	0.6	0.7	0.7	0.8	0.8	0.8	0.8	1.1	0.8	0.9	0.8
28	Dukam Admin Town	0.3	0.6	0.8	0.6	0.9	0.8	0.8	0.9	0.8	0.5	0.8	0.9
29	Galan Admin Town	1.0	0.8	2.0	1.8	0.8	0.9	1.3	0.9	1.1	0.8	1.8	1.1
30	Holeta Admin Town	1.0	0.9	1.5	0.9	1.0	0.8	1.1	1.5	1.1	0.9	1.3	1.6
31	Jimma Admin Town	0.9	1.0	1.2	1.2	1.4	1.1	1.2	0.7	1.3	1.6	1.1	
32	L/T/L/Dadhi Admin Town	0.7	0.7	1.6	1.5	0.9	1.0	1.0	0.9	1.0	1.7	1.7	1.0
33	Mojo Admin Town	0.9	0.9	0.8	1.2	1.2	1.0	1.1	1.1	1.2	1.2	1.2	0.8
34	Nekemte Admin Town	0.8	0.8	1.0	0.8	1.0	1.0	0.9	0.7	0.9	0.8	1.0	0.7
35	Robe Admin Town	0.5	1.0	1.1	0.8	1.0	0.7	0.8	1.1	1.4	0.9	0.9	1.0
36	Sabata Admin Town	0.8	0.9	0.9	0.8	0.9	0.9	1.0	0.7	0.8	0.9	0.9	
37	Shashamanne Admin Town	0.6	0.6	1.0	0.9	1.1	1.0	1.2	1.1	1.0	0.8	1.1	
38	Sululta Admin Town	2.7	1.8	1.2	1.2	0.8	0.7	0.8	2.2	0.6	0.8	0.4	
39	Woliso Admin Town	0.7	0.7	1.0	1.0	1.0	0.7	0.9	0.5	1.2	0.9	0.9	0.5
Oromia		0.9	0.9	1.1	1.1	1.1	1.0	1.1	1.0	1.2	1.1	1.2	1.0

Table 2.4.18 Preparatory Education Text book to Student Ratio of Zones

Government and None Government Preparatory Education Text book to Student Ratio by Grade and Subject in 2010 (2017/18 G.C.)																	
Zones/ Administrative Towns	Stream	Subjects															Average
		Afan Oromo	Amharic	Biology	Chemistry	Civics	Economics	English	General Business	Geography	History	IT	Mathematics	Physics	Sport	Technical Drawing	
Arsi	Natural Science	1.4	0.8	4.8	3.8	6.3	0.0	3.4	4.6	2.8	3.7	2.8	5.3	3.3	2.4	3.0	3.4
	Social Science	1.0	0.3	8.1	6.8	1.6	2.6	1.7	3.4	2.5	3.0	1.5	2.2	9.0	1.3	8.7	2.0
West Arsi	Natural Science	0.6	0.3	3.9	5.2	2.8	0.3	1.1	0.3	0.5	0.4	1.8	3.7	4.7	1.1	1.4	0.0
	Social Science	0.6	0.2	0.0	0.0	2.9	0.5	0.8	1.6	2.7	1.2	1.5	2.7	0.0	0.9	0.0	0.0
Baae	Natural Science	1.5	1.5	6.0	5.8	3.6	0.0	2.5	0.0	0.0	0.0	2.6	3.9	6.5	2.8	2.8	3.6
	Social Science	0.9	0.7	0.0	0.0	2.5	2.6	1.8	2.2	2.7	2.7	1.7	2.1	0.0	1.2	0.0	1.9
Borana	Natural Science	0.8	0.5	2.6	2.8	2.0	0.0	1.1	0.0	0.0	0.0	1.3	2.1	2.5	1.0	1.9	1.8
	Social Science	0.6	0.5	0.0	0.0	1.5	0.7	1.3	0.6	0.8	1.3	1.0	1.0	4.3	0.6	0.0	0.9
Buno Bedelle	Natural Science	1.2	0.3	2.0	2.1	1.8	0.0	1.8	0.2	0.0	0.0	1.9	1.6	1.8	1.1	1.9	1.5
	Social Science	0.6	0.5	2.0	2.6	2.1	0.7	1.5	1.7	1.0	2.1	1.4	2.2	3.1	0.9	0.9	1.4
Gujji	Natural Science	0.7	0.4	1.8	2.1	2.0	0.0	1.8	0.0	0.0	0.0	2.0	2.1	1.9	0.8	1.7	1.6
	Social Science	0.6	0.2	0.0	0.0	1.3	0.5	1.5	1.2	1.0	0.9	1.2	1.5	0.0	0.6	0.0	1.0
West Guji	Natural Science	0.5	0.6	2.0	1.8	1.8	0.0	1.3	0	0.0	0.0	1.5	1.9	1.8	0.6	1.6	1.4
	Social Science	0.6	0.2	4.8	5.6	1.9	1.3	1.2	0.7	1.2	1.3	1.2	2.2	7.8	1.2	2.4	1.3
East Hararge	Natural Science	0.7	0.5	1.8	2.0	1.9	9.1	2.1	2.2	8.9	5.7	1.5	1.8	2.0	2.1	1.6	1.7
	Social Science	0.8	0.2	18.4	17.2	1.5	1.4	1.6	1.0	1.6	1.5	1.3	1.4	6.6	1.4	10.0	1.3
West Hararge	Natural Science	1.7	1.0	4.1	3.7	2.8	0.0	3.1	0.0	0.0	0.0	3.3	3.7	3.1	1.1	3.4	2.9
	Social Science	1.0	0.5	0.0	0.0	2.4	1.4	1.8	1.8	2.0	1.5	1.6	2.4	0.0	0.8	0.0	1.6
Horo Guduru Wollega	Natural Science	0.6	0.4	1.6	2.0	1.7	0.0	1.5	0.0	0.0	0.0	1.6	1.8	1.8	1.0	1.6	1.5
	Social Science	0.0	0.6	0.6	0.0	0.0	2.3	1.4	1.6	1.7	1.2	1.6	2.0	2.2	0.0	1.1	1.5
Ilu Abba Bora	Natural Science	1.0	0.9	3.5	3.4	2.5	0.0	2.5	0.0	0.0	0.0	2.6	2.2	3.5	1.0	3.9	2.5
	Social Science	1.1	1.0	0.0	0.0	2.5	2.7	2.8	2.7	2.8	2.4	2.8	2.5	0.0	1.1	0.0	2.2
Jimma	Natural Science	0.8	0.4	1.8	1.9	2.5	1.8	1.8	1.8	1.8	1.8	2.0	1.9	2.5	0.7	1.8	1.7
	Social Science	0.6	0.4	0.0	0.0	1.2	1.0	1.3	1.8	1.6	1.8	1.3	1.5	1.8	0.7	0.4	1.2
OSZS Finfine	Natural Science	0.8	0.4	2.7	2.3	2.4	0.0	3.1	0.0	0.0	0.0	2.2	2.1	2.5	1.2	1.5	1.9
	Social Science	0.8	0.7	0.0	0.0	1.2	1.0	2.0	0.9	0.9	1.4	1.3	1.3	1.0	1.2	0.0	1.2
Kellem Wollega	Natural Science	0.4	0.0	0.9	0.9	1.0	0.4	0.6	0.2	0.4	0.3	1.0	1.3	0.8	0.7	0.9	0.8
	Social Science	0.3	0.0	0.0	0.0	1.1	1.2	0.8	1.1	1.0	1.1	2.0	1.0	0.7	0.9	0.2	1.0
East Shoa	Natural Science	0.4	0.5	3.9	4.4	4.6	0.0	1.2	0.0	0.0	0.0	1.8	4.0	3.5	1.7	1.4	2.5
	Social Science	0.4	0.3	0.0	0.0	2.7	1.7	1.6	1.7	1.4	2.5	1.3	2.9	0.0	1.7	0.0	1.7
North Shoa	Natural Science	1.0	1.1	2.1	2.0	2.4	0.0	1.7	0.0	0.0	0.0	3.4	1.9	2.0	1.5	2.1	2.0
	Social Science	0.8	0.4	0.0	0.0	1.3	1.6	1.1	2.0	1.0	1.7	1.3	1.2	0.0	1.2	0.0	1.3
South West Shoa	Natural Science	1.5	1.1	6.7	7.6	5.6	0.0	5.4	0.0	0.0	0.0	5.1	5.6	7.3	4.3	5.7	5.2
	Social Science	1.0	0.5	0.0	0.0	2.8	2.0	1.6	2.2	2.7	2.3	1.6	2.7	0.0	1.1	0.0	1.9
West Shoa	Natural Science	0.7	0.2	1.9	2.0	1.6	0.0	1.1	0.0	0.0	0.0	1.3	1.6	1.5	1.1	1.3	1.3
	Social Science	0.7	0.2	0.0	1.5	1.3	1.0	1.0	1.2	1.1	1.6	1.2	1.1	0.0	0.8	0.0	1.1
East Wollega	Natural Science	0.8	0.3	1.5	1.5	1.6	0.7	1.0	0.7	0.8	1.3	1.0	1.6	1.6	1.1	1.1	1.2
	Social Science	0.7	0.2	0.0	0.0	1.0	1.5	0.9	1.4	1.4	1.2	0.9	1.2	0.0	0.9	0.0	1.1
West Wollega	Natural Science	0.5	0.2	1.2	1.1	1.1	0.9	0.9	0.9	1.1	4.6	1.1	1.1	1.2	1.2	1.0	1.1
	Social Science	0.4	0.2	0.7	0.0	0.9	0.9	0.8	1.0	1.0	1.4	0.9	0.9	1.0	0.8	1.0	0.9

Government and None Government Preparatory Education Text book to Student Ratio by Grade and Subject in 2010 (2017/18 G.C.)

Zones/ Administrative Towns	Stream	Subjects and Ratio														
		Afan Oromo	Amharic	Biology	Chemistry	Civics	Economics	English	General Business	Geography	History	IT	Mathematics	Physics	Sport	Technical Drawing
Adama AdministrativeTown	Natural Science	0.6	0.9	1.3	1.3	1.1	0.1	1.7	0.1	0.1	0.0	1.3	1.3	1.2	0.7	2.3
	Social Science	0.6	0.5	0.0	0.0	2.5	1.4	1.5	1.3	1.2	3.0	10.4	1.0	0.0	0.1	0.0
Ambo AdministrativeTown	Natural Science	0.6	0.3	1.9	1.3	2.5	0.0	4.2	0.0	0.0	0.0	3.3	2.7	1.8	2.2	2.7
	Social Science	0.3	0.0	0.0	0.0	0.9	0.6	0.8	0.5	0.5	4.4	0.7	0.8	0.0	0.5	0.0
Assallaa AdministrativeTown	Natural Science	0.9	0.6	0.8	0.8	1.1	0.0	1.1	0.0	0.0	0.0	1.1	1.0	0.7	0.7	0
	Social Science	0.0	0.0	0.0	0.0	0.0	26.0	0.0	10.0	26.3	26.3	0.0	0.0	0.0	0.0	0
Baatuu AdministrativeTown	Natural Science	0.3	0.2	3.3	2.9	4.7	0.0	0.9	0.0	0.0	0.0	1.0	4.1	3.8	1.0	0.9
	Social Science	0.3	0.2	0.0	0.0	1.2	0.4	0.9	0.5	0.8	0.8	1.0	1.2	0.0	0.9	0.0
Bishan Gurracha AdministrativeTown	Natural Science	0.0	0.0	2.3	0.8	0.8	0.0	0.3	0.0	0.0	0.0	0.7	1.5	0.9	2.5	0.7
	Social Science	0.7	0.5	0.0	0.0	0.7	0.2	0.2	0.4	0.6	2.6	0.2	1.1	0.0	2.8	0.0
Bishoftu AdministrativeTown	Natural Science	0.4	0.8	1.1	1.1	1.0	0.0	1.0	0.0	0.0	0.0	0.9	1.1	1.0	0.8	0.9
	Social Science	1.1	0.6	0.0	0.0	1.5	1.2	1.2	1.4	1.2	1.1	1.1	1.7	0.0	1.0	0.0
Burayu AdministrativeTown	Natural Science	0.6	0.8	1.1	1.2	1.1	0.0	0.9	0.0	0.0	0.0	1.2	1.0	1.2	0.9	0.7
	Social Science	0.5	0.1	0.0	0.0	0.8	0.6	0.8	0.6	1.4	2.2	1.3	1.2	0.0	0.8	1.0
Dukem AdministrativeTown	Natural Science	0.6	0.7	0.9	0.9	0.9	0.0	0.9	0.0	0.0	0.5	1.0	0.6	0.9	0.6	0.9
	Social Science	0.5	0.2	0.0	0.0	0.9	0.9	0.9	0.9	0.7	0.9	0.9	0.8	0.0	0.9	0.0
Galan AdministrativeTown	Natural Science	1.8	1.2	1.9	2.1	3.2	0.0	2.0	0.0	0.0	0.0	2.5	1.9	2.4	4.7	2.0
	Social Science	0.0	0.0	0.0	0.0	0.0	2.6	0.0	4.4	2.8	2.3	0.0	0.0	0.0	0.0	0.0
Holeta AdministrativeTown	Natural Science	2.4	0.0	10.0	6.8	7.3	0.0	4.9	0.0	0.0	0.0	4.8	7.6	8.0	6.9	0
	Social Science	0.0	5.4	0.0	0.0	9.5	4.3	6.4	4.7	7.1	8.3	7.1	10.0	0.0	9.0	0
Jimma AdministrativeTown	Natural Science	0.0	0.2	0.4	1.4	1.1	1.2	1.0	0.0	0.0	0.8	1.4	1.1	0.8	0	0
	Social Science	0.0	0.0	0.0	0.0	0.0	0.0	0.0	0.0	0.0	0.0	0.0	0.0	0.0	0	0
L/T/L/Daadhi AdministrativeTown	Natural Science	0.7	0.6	1.8	1.2	1.1	0.0	1.0	0.0	0.0	0.0	0.9	1.2	1.2	0.6	1.0
	Social Science	0.7	0.2	0.0	0.0	0.9	1.0	0.9	1.0	1.3	1.0	0.9	1.0	0.0	0.9	0.0
Mojdo AdministrativeTown	Natural Science	0.7	0.6	2.7	2.5	2.2	0.0	1.5	0.0	0.0	0.0	1.9	2.9	2.6	1.1	1.6
	Social Science	0.5	0.6	0.0	0.0	2.6	1.3	1.2	1.6	1.7	2.2	1.9	1.1	0.0	1.0	0.0
Nekemte AdministrativeTown	Natural Science	0.8	0.4	0.6	0.6	0.9	0.4	1.1	0.3	0.2	0.4	1.1	0.8	0.6	1.0	0.7
	Social Science	0.0	0.0	0.0	0.0	0.0	0.0	0.0	0.0	0.0	0.0	0.0	0.0	0.0	0.0	0.0
Robe AdministrativeTown	Natural Science	0.5	0.1	1.6	1.2	0.7	0.0	0.9	0.0	0.0	0.0	0.9	0.8	2.0	1.0	1.3
	Social Science	0.6	0.1	0.0	0.0	0.8	3.3	1.2	1.5	0.7	0.8	1.0	0.9	0.0	1.9	0.0
Sebeta AdministrativeTown	Natural Science	0.4	0.5	0.9	1.0	0.7	0.0	1.8	0.0	0.0	0.0	0.9	0.9	1.1	1.0	0
	Social Science	0.9	0.5	0.0	0.0	0.7	0.9	1.8	0.9	1.0	1.0	0.7	1.3	0.0	0.0	0
Shashamane AdministrativeTown	Natural Science	0.0	1.1	1.1	2.5	2.3	1.7	0.0	1.9	0.0	0.0	0.0	1.7	1.8	3.0	2.4
	Social Science	0.0	1.1	0.7	0.0	0.0	3.7	0.9	3.2	1.1	1.0	4.0	2.6	2.0	0.0	0.0
Sululta AdministrativeTown	Natural Science	1.2	0.2	1.8	2.0	1.1	0.0	1.7	0.0	0.0	0.0	1.2	1.8	1.6	0.9	0
	Social Science	0.9	0.2	0.0	0.0	0.9	1.4	1.0	2.0	1.7	1.7	1.0	1.0	0.0	0.0	0
Woliso AdministrativeTown	Natural Science	0.0	0.9	0.1	5.3	1.6	8.5	0.0	4.8	0.0	0.0	0.0	11.5	3.1	1.9	4.7
	Social Science	0.0	0.6	0.1	0.0	0.0	1.0	1.0	1.0	3.1	1.0	1.6	1.0	1.0	0.0	1.0
Oromia	Natural Science	0.7	0.6	2.0	2.0	2.0		1.6				1.6	2.0	1.9	1.3	1.6
	Social Science	0.7	0.4			1.7	1.3	1.3	1.5	1.5	1.7	1.4	1.6		1.0	

2.1.2. Secondary and Preparatory Schools Facilities

Researchers conclude that without adequate facilities and resources, it is extremely difficult to serve large numbers of students with complex needs. In this publication some secondary school facilities availability has been compiled. Some of these school facilities include water, toilets, electricity, library, laboratory, internet, computers and others.

I. Secondary and Preparatory Schools Water Availability

Water is one of the most school facilities that secondary and preparatory schools must own. Accordingly, among the 1,428 secondary and preparatory schools in the region only 891 (62.4%) reported that as they have water. Concerning ownership, among the 1,322 government owned secondary and preparatory schools in the region 785 (59.4%) and all 106 (100%) non-government organizations owned schools have reported that they have water. Table 2.4.18 below shows availability of water by zone and administrative towns. Accordingly, among the 19 administrative towns all (100%) secondary and preparatory schools in 18 of them reported that they have water. Among the 20 zones Guji, Ilu Aba Bora and West Guji zones have the least percentage of water availability by having only 38.2%, 38.0% and 32.5% respectively.

Although number of schools reported that they have water are 891, this number has increased to 955 when they are counted by source of water, for the reason that some schools may get water from more than one source. Accordingly as shown in table 2.4.20 among the 955 secondary and preparatory schools 520 (54.5%) of them get water from pipeline. If it is analyzed by ownership among as shown in table 2.4.21 below among the 840 government owned secondary and preparatory schools those reported water availability by source of water 447 (53.2%) of them get water from pipeline. As shown in table 2.4.22 below among the 115 non- government organizations owned secondary and preparatory schools those reported that they have water by source of 73 (63.5%) of them reported that they get water from pipeline.

Table 2.4.19 Government and None Government Schools Water Supply Information

Government And None Government Schools Water Supply Information in 2010, (2017/18 G.C)															
SN	ZONE/ADMIN TOWN	No of Schools			Reported	Not Reported	Water Available All Ownership			Government School			Non Government School		
		Gov	NGO	Total			Available	Not Available	% Schools Having Water	Available	Not Available	% Schools Having Water	Available	Not Available	% Schools Having Water
1	Arsi	113	1	114	114	-	77	37	67.5	76	37	67.3	1	-	100.0
2	Bale	76	0	76	76	-	42	34	55.3	42	34	55.3	0	-	0.0
3	Borana	39	0	39	39	-	19	20	48.7	19	20	48.7	0	-	0.0
4	Buno Beddelle	37	0	37	37	-	15	22	40.5	15	22	40.5	0	-	0.0
5	East Hararge	83	2	85	85	-	52	33	61.2	50	33	60.2	2	-	100.0
6	East Shoa	44	7	51	51	-	40	11	78.4	33	11	75.0	7	-	100.0
7	East Wollegga	79	0	79	79	-	39	40	49.4	39	40	49.4	0	-	0.0
8	Guji	55	0	55	55	-	21	34	38.2	21	34	38.2	0	-	0.0
9	Horo Guduru Wollega	54	1	55	55	-	33	22	60.0	32	22	59.3	1	-	100.0
10	llu Aba Bora	50	0	50	50	-	19	31	38.0	19	31	38.0	0	-	0.0
11	Jimma	104	0	104	104	-	65	39	62.5	65	39	62.5	0	-	0.0
12	Kellem Wollegga	49	1	50	50	-	24	26	48.0	23	26	46.9	1	-	100.0
13	North Shoa	59	0	59	59	-	38	21	64.4	38	21	64.4	0	-	0.0
14	OSZS Finfinne	25	1	26	26	-	21	5	80.8	20	5	80.0	1	-	100.0
15	South West Shoa	37	0	37	37	-	29	8	78.4	29	8	78.4	0	-	0.0
16	West Arsi	56	9	65	65	-	45	20	69.2	36	20	64.3	9	-	100.0
17	West Guji	40	0	40	40	-	13	27	32.5	13	27	32.5	0	-	0.0
18	West Hararge	62	0	62	62	-	40	22	64.5	40	22	64.5	0	-	0.0
19	West Shoa	82	2	84	84	-	43	41	51.2	41	41	50.0	2	-	100.0
20	West Wollega	102	8	110	110	-	67	43	60.9	59	43	57.8	8	-	100.0
21	Adama Admin Town	9	17	26	26	-	26	0	100.0	9	0	100.0	17	-	100.0
22	Ambo Admin Town	6	1	7	7	-	7	0	100.0	6	0	100.0	1	-	100.0
23	Asalla Admin Town	6	4	10	10	-	10	0	100.0	6	0	100.0	4	-	100.0
24	Batu Admin Town	3	3	6	6	-	6	0	100.0	3	0	100.0	3	-	100.0
25	Bishan Gurracha Admin Town	2	0	2	2	-	2	0	100.0	2	0	100.0	0	-	0.0
26	Bishoftu Admin Town	4	8	12	12	-	12	0	100.0	4	0	100.0	8	-	100.0
27	Burrayyu Admin Town	3	5	8	8	-	7	1	87.5	2	1	66.7	5	-	100.0
28	Dukam Admin Town	2	3	5	5	-	5	0	100.0	2	0	100.0	3	-	100.0
29	Galan Admin Town	1	0	1	1	-	1	0	100.0	1	0	100.0	0	-	0.0
30	Holeta Admin Town	3	0	3	3	-	3	0	100.0	3	0	100.0	0	-	0.0
31	Jimma Admin Town	6	7	13	13	-	13	0	100.0	6	0	100.0	7	-	100.0
32	L/T/L/Dadhi Admin Town	2	1	3	3	-	3	0	100.0	2	0	100.0	1	-	100.0
33	Mojo Admin Town	3	1	4	4	-	4	0	100.0	3	0	100.0	1	-	100.0
34	Nekemte Admin Town	8	6	14	14	-	14	0	100.0	8	0	100.0	6	-	100.0
35	Robe Admin Town	3	0	3	3	-	3	0	100.0	3	0	100.0	0	-	0.0
36	Sabata Admin Town	4	9	13	13	-	13	0	100.0	4	0	100.0	9	-	100.0
37	Shashamne Admin Town	6	8	14	14	-	14	0	100.0	6	0	100.0	8	-	100.0
38	Sululta Admin Town	2	0	2	2	-	2	0	100.0	2	0	100.0	0	-	0.0
39	Woliso Admin Town	3	1	4	4	-	4	0	100.0	3	0	100.0	1	-	100.0
Oromia		1322	106	1428	1428	-	891	537	62.4	785	537	59.4	106	-	100.0

Table 2.4.20 Secondary and Preparatory Government and None Government Schools Water Supply by source

Government and None Government Secondary School Water Available by Source in 2010 (2017/18 G.C)																	
SN	Zones/Adminstrative Town	No of Schools	Number of school Have Water	Source of Water												Percentage of Schools Having Water from Pipeline	
				Cart With SmallTank/Drum	Pipe Water in School	Protected Dug Hole	Protected Spring	Public Tap/StandPipe	Rain Water Collection	Surface Water(River, Dam, Lake)	Tanker Truck	Tube Well/Borehole	Unprotected Dug Hole	Unprotected Spring	Other		Grand Total
1	Arsi	114	77	1	48	6	3	8	3	3	0	7	2	4	0	85	56.5
2	Bale	76	42	0	25	1	0	9	1	0	0	1	0	6	0	43	58.1
3	Borana	39	19	0	2	2	0	0	7	3	0	0	3	2	0	19	10.5
4	Buno Beddelle	37	15	0	8	2	0	1	0	0	0	2	1	1	0	15	53.3
5	East Hararge	85	52	0	40	2	0	5	0	0	0	1	1	4	0	53	75.5
6	East Shoa	51	40	1	23	4	0	8	0	1	0	3	0	6	0	46	50.0
7	East Wollegga	79	39	0	20	3	0	6	0	2	0	2	2	5	0	40	50.0
8	Guji	55	21	0	14	0	0	1	2	1	0	1	0	1	1	21	66.7
9	Horo Guduru Wollega	55	33	0	21	4	2	1	2	1	0	3	0	1	4	39	53.8
10	Ilu Aba Bora	50	19	0	12	2	0	2	1	1	0	1	0	1	0	20	60.0
11	Jimma	104	65	0	17	9	2	10	3	2	0	3	4	16	2	68	25.0
12	Kellem Wollegga	50	24	1	9	4	1	2	0	0	0	3	0	5	0	25	36.0
13	North Shoa	59	38	0	27	1	0	5	0	0	0	1	1	4	0	39	69.2
14	OSZS Finfinne	26	21	0	14	2	0	4	0	0	0	2	0	1	0	23	60.9
15	South West Shoa	37	29	0	17	2	0	6	0	1	2	1	0	2	0	31	54.8
16	West Arsi	65	45	0	34	3	0	3	1	1	0	6	0	0	1	49	69.4
17	West Guji	40	13	0	8	1	0	1	0	0	0	0	0	3	0	13	61.5
18	West Hararge	62	40	0	27	2	0	9	0	0	0	2	0	2	0	42	64.3
19	West Shoa	84	43	0	20	5	2	12	0	0	0	4	1	3	1	48	41.7
20	West Wollega	110	67	1	29	4	1	4	13	4	2	7	2	9	0	76	38.2
21	Adama Admin Town	26	26	0	24	1	0	1	0	0	0	0	0	0	0	26	92.3
22	Ambo Admin Town	7	7	0	7	0	0	0	0	0	0	1	0	0	0	8	87.5
23	Asalla Admin Town	10	10	0	8	1	0	1	0	0	0	0	0	0	0	10	80.0
24	Batu Admin Town	6	6	0	6	2	0	0	0	0	0	0	0	0	0	8	75.0
25	Bishan Gurracha Admin Town	2	2	0	0	0	0	0	0	0	0	0	1	0	0	1	0.0
26	Bishoftu Admin Town	12	12	0	1	1	0	10	0	0	0	1	0	0	0	13	7.7
27	Burrayyu Admin Town	8	7	0	7	0	0	0	0	0	0	0	0	0	0	7	100.0
28	Dukam Admin Town	5	5	0	4	0	0	1	0	0	0	0	0	0	0	5	80.0
29	Galan Admin Town	1	1	0	1	0	0	0	0	0	0	0	0	0	0	1	100.0
30	Holeta Admin Town	3	3	0	3	0	0	0	0	0	0	0	0	0	0	3	100.0
31	Jimma Admin Town	13	13	0	9	1	0	1	1	0	0	0	0	1	0	13	69.2
32	L/T/L/Dadhi Admin Town	3	3	0	3	0	0	0	0	0	0	0	0	0	0	3	100.0
33	Mojo Admin Town	4	4	0	4	0	0	0	0	0	0	0	0	0	0	4	100.0
34	Nekemte Admin Town	14	14	0	10	4	1	2	1	0	0	1	1	1	0	21	47.6
35	Robe Admin Town	3	3	0	3	0	0	0	0	0	0	0	0	0	0	3	100.0
36	Sabata Admin Town	13	13	0	10	1	0	2	0	0	0	0	0	0	0	13	76.9
37	Shashamane Admin Town	14	14	0	1	1	13	0	0	0	0	0	0	0	0	15	6.7
38	Sululta Admin Town	2	2	0	1	0	0	1	0	0	0	0	0	0	0	2	50.0
39	Woliso Admin Town	4	4	0	3	0	0	1	0	0	0	0	0	0	0	4	75.0
Oromia		1428	891	4	520	71	25	117	35	20	4	53	19	78	9	955	54.5

Table 2.4.21 Government Secondary and Preparatory Schools Water Available by Source

Government Secondary and Preparatory Schools Water Available by Source, 2010 (2017/18 G.C)																	
SN	Zone/Administrative towns	Government Schools	Number of schools have Water	Source of Water												Percentage of Schools Having Water from Pipeline	
				Cart With Small Tank/Drum	Pipe Water in School	Protected Dug Hole	Protected Spring	Public Tap/Stand Pipe	Rain Water Collection	Surface Water (River, Dam, Lake)	Tanker-Truck	Tube Well/Borehole	Unprotected Dug Hole	Unprotected Spring	Other		Grand Total
1	Arsi	113	76	1	48	6	3	8	3	3	0	7	2	3	0	84	57.1
2	Bale	76	42	0	25	1	0	9	1	0	0	1	0	6	0	43	58.1
3	Borana	39	19	0	2	2	0	0	7	3	0	0	3	2	0	19	10.5
4	Buno Beddelle	37	15	0	8	2	0	1	0	0	0	2	1	1	0	15	53.3
5	East Hararge	83	50	0	38	2	0	5	0	0	0	1	1	4	0	51	74.5
6	East Shoa	44	33	1	17	3	0	8	0	1	0	2	0	5	0	37	45.9
7	East Wollega	79	39	0	20	3	0	6	0	2	0	2	2	5	0	40	50.0
8	Guji	55	21	0	14	0	0	1	2	1	0	1	0	1	1	21	66.7
9	Horo Guduru Wollega	54	32	0	20	4	2	1	2	1	0	3	0	1	4	38	52.6
10	Illu Aba Bora	50	19	0	12	2	0	2	1	1	0	1	0	1	0	20	60.0
11	Jimma	104	65	0	17	9	2	10	3	2	0	3	4	16	2	68	25.0
12	Kellem Wollega	49	23	1	9	4	1	1	0	0	0	3	0	5	0	24	37.5
13	North Shoa	59	38	0	27	1	0	5	0	0	0	1	1	4	0	39	69.2
14	OSZS Finfinne	25	20	0	13	2	0	4	0	0	0	2	0	1	0	22	59.1
15	South West Shoa	37	29	0	17	2	0	6	0	1	2	1	0	2	0	31	54.8
16	West Arsi	56	36	0	28	2	0	1	1	1	0	5	0	0	1	39	71.8
17	West Guji	40	13	0	8	1	0	1	0	0	0	0	0	3	0	13	61.5
18	West Hararge	62	40	0	27	2	0	9	0	0	0	2	0	2	0	42	64.3
19	West Shoa	82	41	0	20	5	2	10	0	0	0	4	1	3	1	46	43.5
20	West Wollega	102	59	1	25	3	1	4	11	4	2	6	1	8	0	66	37.9
21	Adama Admin Town	9	9	0	8	0	0	1	0	0	0	0	0	0	0	9	88.9
22	Ambo Admin Town	6	6	0	6	0	0	0	0	0	0	1	0	0	0	7	85.7
23	Asalla Admin Town	6	6	0	4	1	0	1	0	0	0	0	0	0	0	6	66.7
24	Batu Admin Town	3	3	0	3	0	0	0	0	0	0	0	0	0	0	3	100.0
25	Bishan Gurracha Admin Town	2	2	0	0	0	0	0	0	0	0	0	1	0	0	1	0.0
26	Bishoftu Admin Town	4	4	0	1	0	0	3	0	0	0	0	0	0	0	4	25.0
27	Burrayyu Admin Town	3	2	0	2	0	0	0	0	0	0	0	0	0	0	2	100.0
28	Dukam Admin Town	2	2	0	1	0	0	1	0	0	0	0	0	0	0	2	50.0
29	Galan Admin Town	1	1	0	1	0	0	0	0	0	0	0	0	0	0	1	100.0
30	Holeta Admin Town	3	3	0	3	0	0	0	0	0	0	0	0	0	0	3	100.0
31	Jimma Admin Town	6	6	0	3	0	0	1	1	0	0	0	0	1	0	6	50.0
32	L/T/L/Dadhi Admin Town	2	2	0	2	0	0	0	0	0	0	0	0	0	0	2	100.0
33	Mojo Admin Town	3	3	0	3	0	0	0	0	0	0	0	0	0	0	3	100.0
34	Nekemte Admin Town	8	8	0	5	3	1	1	1	0	0	1	1	1	0	14	35.7
35	Robe Admin Town	3	3	0	3	0	0	0	0	0	0	0	0	0	0	3	100.0
36	Sabata Admin Town	4	4	0	4	0	0	0	0	0	0	0	0	0	0	4	100.0
37	Shashamane Admin Town	6	6	0	0	1	6	0	0	0	0	0	0	0	0	7	0.0
38	Sululta Admin Town	2	2	0	1	0	0	1	0	0	0	0	0	0	0	2	50.0
39	Woliso Admin Town	3	3	0	2	0	0	1	0	0	0	0	0	0	0	3	66.7
Oromia		1322	785	4	447	61	18	102	33	20	4	49	18	75	9	840	53.21

TABLE 2.4.22 NONE GOVERNMENT SECONDARY AND PREPARATORY SCHOOL WATER SUPPLY BY SOURCE

None Government Secondary and Preparatory Schools Water Available by Source of Water, 2010 (2017/18 G.C)																	
SN	Zone/Administrative town	All Schools	Water Available	Source of Water													Percentage of Schools Having Water from Pipeline
				Cart With Small Tank/Drum	Pipe Water in School	Protected Dug Hole	Protected Spring	Public Tap/Stand Pipe	Rain Water Collection	Surface Water (River, Dam, Lake)	Tanker-Truck	Tube Well/Borehole	Unprotected Dug Hole	Unprotected Spring	Other	Grand Total	
1	Arsi	1	1	0	0	0	0	0	0	0	0	0	0	1	0	1	0.0
2	Bale	0	0	0	0	0	0	0	0	0	0	0	0	0	0	0	-
3	Borana	0	0	0	0	0	0	0	0	0	0	0	0	0	0	0	-
4	Buno Beddelle	0	0	0	0	0	0	0	0	0	0	0	0	0	0	0	-
5	East Hararge	2	2	0	2	0	0	0	0	0	0	0	0	0	0	2	100.0
6	East Shoa	7	7	0	6	1	0	0	0	0	0	1	0	1	0	9	66.7
7	East Wollegga	0	0	0	0	0	0	0	0	0	0	0	0	0	0	0	-
8	Guji	0	0	0	0	0	0	0	0	0	0	0	0	0	0	0	-
9	Horo Guduru Wollega	1	1	0	1	0	0	0	0	0	0	0	0	0	0	1	100.0
10	Illu Aba Bora	0	0	0	0	0	0	0	0	0	0	0	0	0	0	0	-
11	Jimma	0	0	0	0	0	0	0	0	0	0	0	0	0	0	0	-
12	Kellem Wollegga	1	1	0	0	0	0	1	0	0	0	0	0	0	0	1	0.0
13	North Shoa	0	0	0	0	0	0	0	0	0	0	0	0	0	0	0	-
14	OSZS Finfinne	1	1	0	1	0	0	0	0	0	0	0	0	0	0	1	100.0
15	South West Shoa	0	0	0	0	0	0	0	0	0	0	0	0	0	0	0	-
16	West Arsi	9	9	0	6	1	0	2	0	0	0	1	0	0	0	10	60.0
17	West Guji	0	0	0	0	0	0	0	0	0	0	0	0	0	0	0	-
18	West Hararge	0	0	0	0	0	0	0	0	0	0	0	0	0	0	0	-
19	West Shoa	2	2	0	0	0	0	2	0	0	0	0	0	0	0	2	0.0
20	West Wollega	8	8	0	4	1	0	0	2	0	0	1	1	1	0	10	40.0
21	Adama Admin Town	17	17	0	16	1	0	0	0	0	0	0	0	0	0	17	94.1
22	Ambo Admin Town	1	1	0	1	0	0	0	0	0	0	0	0	0	0	1	100.0
23	Asalla Admin Town	4	4	0	4	0	0	0	0	0	0	0	0	0	0	4	100.0
24	Batu Admin Town	3	3	0	3	2	0	0	0	0	0	0	0	0	0	5	60.0
25	Bishan Gurracha Admin Town	0	0	0	0	0	0	0	0	0	0	0	0	0	0	0	-
26	Bishoftu Admin Town	8	8	0	0	1	0	7	0	0	0	1	0	0	0	9	0.0
27	Burrayyu Admin Town	5	5	0	5	0	0	0	0	0	0	0	0	0	0	5	100.0
28	Dukam Admin Town	3	3	0	3	0	0	0	0	0	0	0	0	0	0	3	100.0
29	Galan Admin Town	0	0	0	0	0	0	0	0	0	0	0	0	0	0	0	-
30	Holeta Admin Town	0	0	0	0	0	0	0	0	0	0	0	0	0	0	0	-
31	Jimma Admin Town	7	7	0	6	1	0	0	0	0	0	0	0	0	0	7	85.7
32	L/T/L/Dadhi Admin Town	1	1	0	1	0	0	0	0	0	0	0	0	0	0	1	100.0
33	Mojo Admin Town	1	1	0	1	0	0	0	0	0	0	0	0	0	0	1	100.0
34	Nekemte Admin Town	6	6	0	5	1	0	1	0	0	0	0	0	0	0	7	71.4
35	Robe Admin Town	0	0	0	0	0	0	0	0	0	0	0	0	0	0	0	-
36	Sabata Admin Town	9	9	0	6	1	0	2	0	0	0	0	0	0	0	9	66.7
37	Shashamanne Admin Town	8	8	0	1	0	7	0	0	0	0	0	0	0	0	8	12.5
38	Sululta Admin Town	0	0	0	0	0	0	0	0	0	0	0	0	0	0	0	-
39	Woliso Admin Town	1	1	0	1	0	0	0	0	0	0	0	0	0	0	1	100.0
Oromia		106	106	0	73	10	7	15	2	0	0	4	1	3	0	115	63.5

II. Secondary and Preparatory Schools Toilet Availability

As can be seen from table 2.4.23 below among 1428 secondary and preparatory schools in the region 1,329 (93.3%) of them have reported as they have toilet. Still 6.7% schools have no toilet for their students that may contribute for high dropout of girls. Concerning ownership, among 1,322 government owned and 106 non-government organizations owned secondary and preparatory schools in the region 1,224 (92.6%) and 105 (99.1%) schools have reported that they have toilet.

In the same table availability of toilet is also shown by zone and administrative towns. Accordingly, among the 19 administrative towns all of them reported that all (100%) of their secondary and preparatory schools have toilet. Among the 20 zones West Hararge, Ilu Aba Bora and South West Shoa reported that all (100%) of their secondary and preparatory schools have toilet. But West Guji, Bale and North Shoa zones have the least percentage of toilet availability by having 80.0%, 79.7% and 76.3% respectively.

Table 2.4.24 below also shows the condition of the toilets in secondary and preparatory schools. Accordingly among the 1329 secondary and preparatory schools those have toilet, 768 (57.9%) of them have improved toilet and 560 (42.1%) of the have traditional toilets. By ownership category among 1,224 government owned secondary and preparatory schools in the region 689 (56.3%) of them have improved toilet and 537 (43.7%) have traditional. Among 105 non-government organizations owned secondary and preparatory schools 80 (76.2%) of them have improved toilet and 25 (23.8%) have traditional toilet.

Table 2.4.23 Secondary and Preparatory Schools Toilet Availability Information,

Secondary and Preparatory Schools Toilet Availability Information, 2010 (2017/18 G.C)														
SN	Zone/Administrative towns	Number of Schools			Toilet Available All Ownership				Government School			Non Government School		
		Gov	NGO	Total	Available	Not Available	Not Reported	% Schools Having Toilet	Available	Not Available	% Schools Having Toilet	Available	Not Available	% Schools Having Toilet
1	Arsi	113	1	114	114	0	0	100.0	113	0	100.0	1	0	100
2	Bale	76	0	76	59	15	2	79.7	59	15	77.6	0	0	0
3	Borana	39	0	39	33	6	0	84.6	33	6	84.6	0	0	0
4	Buno Beddelle	37	0	37	32	5	0	86.5	32	5	86.5	0	0	0
5	East Hararge	83	2	85	75	10	0	88.2	73	10	88.0	2	0	100
6	East Shoa	44	7	51	46	5	0	90.2	39	5	88.6	7	0	100
7	East Wollega	79	0	79	76	3	0	96.2	76	3	96.2	0	0	0
8	Guji	55	0	55	49	6	0	89.1	49	6	89.1	0	0	0
9	Horo Guduru Wollega	54	1	55	53	2	0	96.4	52	2	96.3	1	0	100
10	llu Aba Bora	50	0	50	50	0	0	100.0	50	0	100.0	0	0	0
11	Jimma	104	0	104	103	1	0	99.0	103	1	99.0	0	0	0
12	Kellem Wollega	49	1	50	47	3	0	94.0	46	3	93.9	1	0	100
13	North Shoa	59	0	59	45	14	0	76.3	45	14	76.3	0	0	0
14	OSZS Finfinne	25	1	26	24	2	0	92.3	23	2	92.0	1	0	100
15	South West Shoa	37	0	37	37	0	0	100.0	37	0	100.0	0	0	0
16	West Arsi	56	9	65	64	1	0	98.5	55	1	98.2	9	0	100
17	West Guji	40	0	40	32	8	0	80.0	32	8	80.0	0	0	0
18	West Hararge	62	0	62	62	0	0	100.0	62	0	100.0	0	0	0
19	West Shoa	82	2	84	81	3	0	96.4	79	3	96.3	2	0	100
20	West Wollega	102	8	110	99	11	0	90.0	92	10	90.2	7	1	87.5
21	Adama Admin Town	9	17	26	25	0	1	100.0	8	0	88.9	17	0	100
22	Ambo Admin Town	6	1	7	7	0	0	100.0	6	0	100.0	1	0	100
23	Asalla Admin Town	6	4	10	10	0	0	100.0	6	0	100.0	4	0	100
24	Batu Admin Town	3	3	6	6	0	0	100.0	3	0	100.0	3	0	100
25	Bishan Gurracha Admin Town	2	0	2	1	0	1	100.0	1	0	50.0	0	0	0
26	Bishoftu Admin Town	4	8	12	12	0	0	100.0	4	0	100.0	8	0	100
27	Burrayyu Admin Town	3	5	8	8	0	0	100.0	3	0	100.0	5	0	100
28	Dukam Admin Town	2	3	5	5	0	0	100.0	2	0	100.0	3	0	100
29	Galan Admin Town	1	0	1	1	0	0	100.0	1	0	100.0	0	0	0
30	Holeta Admin Town	3	0	3	3	0	0	100.0	3	0	100.0	0	0	0
31	Jimma Admin Town	6	7	13	13	0	0	100.0	6	0	100.0	7	0	100
32	L/T/L/Dadhi Admin Town	2	1	3	3	0	0	100.0	2	0	100.0	1	0	100
33	Mojo Admin Town	3	1	4	4	0	0	100.0	3	0	100.0	1	0	100
34	Nekemte Admin Town	8	6	14	14	0	0	100.0	8	0	100.0	6	0	100
35	Robe Admin Town	3	0	3	3	0	0	100.0	3	0	100.0	0	0	0
36	Sabata Admin Town	4	9	13	13	0	0	100.0	4	0	100.0	9	0	100
37	Shashamane Admin Town	6	8	14	14	0	0	100.0	6	0	100.0	8	0	100
38	Sululta Admin Town	2	0	2	2	0	0	100.0	2	0	100.0	0	0	0
39	Woliso Admin Town	3	1	4	4	0	0	100.0	3	0	100.0	1	0	100
Oromia		1322	106	1428	1329	95	4	93.3	1224	94	92.6	105	1	99.1

Table 2.4.24 Secondary and Preparatory Schools Toilet status

Secondary and Preparatory Schools Toilet Status, 2010 (2017/18 G.C)																
SN	Zone/Administrative towns	Number of Schools have toilet			Gov. Schools' Toilet Status				Non Gov. Schools' Toilet Status				All Ownership Schools' Toilet Status			
		Gov	NGO	Total	Traditional	Improved	% of Traditional	% of Improved	Traditional	Improved	% of Traditional	% of Improved	Traditional	Improved	% of Traditional	% of Improved
1	Arsi	113	1	114	37	76	32.7	67.3	0	1	0.0	100.0	37	77	32.5	67.5
2	Bale	59	0	59	26	33	44.1	55.9	0	0	0.0	-	26	33	44.1	55.9
3	Borana	33	0	33	11	22	33.3	66.7	0	0	0.0	-	11	22	33.3	66.7
4	Buno Beddelle	32	0	32	16	16	50.0	50.0	0	0	0.0	-	16	16	50.0	50.0
5	East Hararge	73	2	75	38	35	52.1	47.9	0	2	0.0	100.0	38	37	50.7	49.3
6	East Shoa	39	7	46	12	27	30.8	69.2	1	6	14.3	85.7	13	33	28.3	71.7
7	East Wollegga	76	0	76	40	36	52.6	47.4	0	0	0.0	-	40	36	52.6	47.4
8	Guji	49	0	49	28	21	57.1	42.9	0	0	0.0	-	28	21	57.1	42.9
9	Horo Guduru Wollega	52	1	53	25	27	48.1	51.9	1	0	100.0	0.0	26	27	49.1	50.9
10	Ilu Aba Bora	50	0	50	19	31	38.0	62.0	0	0	0.0	-	19	31	38.0	62.0
11	Jimma	103	0	103	54	49	52.4	47.6	0	0	0.0	-	54	49	52.4	47.6
12	Kellem Wollegga	46	1	47	27	19	58.7	41.3	0	1	0.0	100.0	27	20	57.4	42.6
13	North Shoa	45	0	45	7	38	15.6	84.4	0	0	0.0	-	7	38	15.6	84.4
14	OSZS Finfinne	23	1	24	3	20	13.0	87.0	0	1	0.0	100.0	3	21	12.5	87.5
15	South West Shoa	37	0	37	6	31	16.2	83.8	0	0	0.0	-	6	31	16.2	83.8
16	West Arsi	55	9	64	33	22	60.0	40.0	6	3	66.7	33.3	39	25	60.9	39.1
17	West Guji	32	0	32	18	14	56.3	43.8	0	0	0.0	-	18	14	56.3	43.8
18	West Hararge	62	0	62	27	35	43.5	56.5	0	0	0.0	-	27	35	43.5	56.5
19	West Shoa	79	2	81	24	55	30.4	69.6	1	1	50.0	50.0	25	56	30.9	69.1
20	West Wollega	92	7	99	56	36	60.9	39.1	2	5	28.6	71.4	58	41	58.6	41.4
21	Adama Admin Town	8	17	25	1	7	12.5	87.5	2	15	11.8	88.2	3	22	12.0	88.0
22	Ambo Admin Town	6	1	7	1	5	16.7	83.3	0	1	0.0	100.0	1	6	14.3	85.7
23	Asalla Admin Town	6	4	10	6	0	100.0	0.0	2	2	50.0	50.0	8	2	80.0	20.0
24	Batu Admin Town	3	3	6	1	2	33.3	66.7	0	3	0.0	100.0	1	5	16.7	83.3
25	Bishan Gurracha Admin Town	1	0	1	1	0	100.0	0.0	0	0	0.0	-	1	0	100.0	0.0
26	Bishoftu Admin Town	4	8	12	0	4	0.0	100.0	1	7	12.5	87.5	1	11	8.3	91.7
27	Burrayyu Admin Town	3	5	8	1	2	33.3	66.7	0	5	0.0	100.0	1	7	12.5	87.5
28	Dukam Admin Town	2	3	5	0	2	0.0	100.0	2	1	66.7	33.3	2	3	40.0	60.0
29	Galan Admin Town	1	0	1	0	1	0.0	100.0	0	0	0.0	-	0	1	0.0	100.0
30	Holeta Admin Town	3	0	3	1	2	33.3	66.7	0	0	0.0	-	1	2	33.3	66.7
31	Jimma Admin Town	6	7	13	3	3	50.0	50.0	2	5	28.6	71.4	5	8	38.5	61.5
32	L/T/L/Dadhi Admin Town	2	1	3	0	2	0.0	100.0	0	1	0.0	100.0	0	3	0.0	100.0
33	Mojo Admin Town	3	1	4	0	3	0.0	100.0	0	1	0.0	100.0	0	4	0.0	100.0
34	Nekemte Admin Town	8	6	14	4	4	50.0	50.0	2	4	33.3	66.7	6	8	42.9	57.1
35	Robe Admin Town	3	0	3	2	1	66.7	33.3	0	0	0.0	-	2	1	66.7	33.3
36	Sabata Admin Town	4	9	13	4	0	100.0	0.0	3	6	33.3	66.7	7	6	53.8	46.2
37	Shashamanne Admin Town	6	8	14	0	6	0.0	100.0	0	8	0.0	100.0	0	14	0.0	100.0
38	Sululta Admin Town	2	0	2	2	0	100.0	0.0	0	0	0.0	-	2	0	100.0	0.0
39	Woliso Admin Town	3	1	4	1	2	33.3	66.7	0	1	0.0	100.0	1	3	25.0	75.0
Oromia		1224	105	1329	535	689	43.7	56.3	25	80	23.8	76.2	560	769	42.1	57.9

III. Secondary and Preparatory Schools Electricity Availability

Electricity is also one of the most necessary school facilities that secondary and preparatory schools must have. As can be seen from table 2.4.25 below among the 1,428 secondary and preparatory schools in the region 1115 (78.1%) of them reported that as they have electricity. Concerning ownership, among 1,322 government owned and 106 none-government organizations owned secondary and preparatory schools in the region 1,010 (76.4%) and 105 (99.1%) of the schools have reported that they have electricity. In the same table below the availability of electricity by zone and administrative towns has been elaborated. Accordingly, among the 19 administrative towns unlike Ambo (71.4%) and Burayu (88.5%) administrative towns, schools in the other 17 towns have reported that they have electricity. Among the 20 zones Guji, Bale and West Guji zones have the least percentage of electricity availability by having only 69.1%, 64.5% and 55.0% respectively.

Table 2.4.26 below also shows electricity availability by source electric power at regional, zonal and administrative town level. Accordingly among 1,115 secondary and preparatory schools those have reported that they have electricity at regional level, 986 (69.0%) of them reported that they get electricity from hydro. On the other hand out of 1,010 government owned and 105 none-government organizations owned secondary and preparatory schools those reported that they have electricity, 884 (66.9%) and 102 (96.2%) of them get electricity from hydro respectively.

TABLE 2.4.25 SECONDARY AND PREPARATORY SCHOOLS ELECTRIC POWER AVAILABILITY

Secondary and Preparatory Schools Electricity Availability, 2010 (2017/18 G.C)														
SN	Zone/Administration Towns	Number of Schools			Electric City Available All Ownership				Government School			Non Government School		
		Gov	NGO	Total	Available	Not Available	Not Reported	% Schools Having Electric City	Available	Not Available	% Schools Having Electric City	Available	Not Available	% Schools Having Electric City
1	Arsi	113	1	114	97	16	1	85.1	96	16	85.0	1	0	100
2	Bale	76	0	76	49	27	0	64.5	49	27	64.5	0	0	0
3	Borana	39	0	39	28	11	0	71.8	28	11	71.8	0	0	0
4	Buno Beddelle	37	0	37	26	11	0	70.3	26	11	70.3	0	0	0
5	East Hararge	83	2	85	64	21	0	75.3	62	21	74.7	2	0	100
6	East Shoa	44	7	51	44	7	0	86.3	37	7	84.1	7	0	100
7	East Wollegga	79	0	79	56	23	0	70.9	56	23	70.9	0	0	0
8	Guji	55	0	55	38	17	0	69.1	38	17	69.1	0	0	0
9	Horo Guduru Wollega	54	1	55	45	9	1	81.8	44	9	81.5	1	0	100
10	llu Aba Bora	50	0	50	36	14	0	72.0	36	14	72.0	0	0	0
11	Jimma	104	0	104	77	27	0	74.0	77	27	74.0	0	0	0
12	Kellem Wollegga	49	1	50	42	8	0	84.0	41	8	83.7	1	0	100
13	North Shoa	59	0	59	44	15	0	74.6	44	15	74.6	0	0	0
14	OSZS Finfinne	25	1	26	23	3	0	88.5	22	3	88.0	1	0	100
15	South West Shoa	37	0	37	31	6	0	83.8	31	6	83.8	0	0	0
16	West Arsi	56	9	65	48	17	0	73.8	39	17	69.6	9	0	100
17	West Guji	40	0	40	22	18	0	55.0	22	18	55.0	0	0	0
18	West Hararge	62	0	62	46	16	0	74.2	46	16	74.2	0	0	0
19	West Shoa	82	2	84	69	15	0	82.1	67	15	81.7	2	0	100
20	West Wollega	102	8	110	83	27	0	75.5	76	26	74.5	7	1	87.5
21	Adama Admin Town	9	17	26	26	0	0	100.0	9	0	100.0	17	0	100
22	Ambo Admin Town	6	1	7	5	2	0	71.4	4	2	66.7	1	0	100
23	Asalla Admin Town	6	4	10	10	0	0	100.0	6	0	100.0	4	0	100
24	Batu Admin Town	3	3	6	6	0	0	100.0	3	0	100.0	3	0	100
25	Bishan Gurracha Admin Town	2	0	2	2	0	0	100.0	2	0	100.0	0	0	0
26	Bishoftu Admin Town	4	8	12	12	0	0	100.0	4	0	100.0	8	0	100
27	Burrayyu Admin Town	3	5	8	7	1	0	87.5	2	1	66.7	5	0	100
28	Dukam Admin Town	2	3	5	5	0	0	100.0	2	0	100.0	3	0	100
29	Galan Admin Town	1	0	1	1	0	0	100.0	1	0	100.0	0	0	0
30	Holeta Admin Town	3	0	3	3	0	0	100.0	3	0	100.0	0	0	0
31	Jimma Admin Town	6	7	13	13	0	0	100.0	6	0	100.0	7	0	100
32	L/T/L/Dadhi Admin Town	2	1	3	3	0	0	100.0	2	0	100.0	1	0	100
33	Mojo Admin Town	3	1	4	4	0	0	100.0	3	0	100.0	1	0	100
34	Nekemte Admin Town	8	6	14	14	0	0	100.0	8	0	100.0	6	0	100
35	Robe Admin Town	3	0	3	3	0	0	100.0	3	0	100.0	0	0	0
36	Sabata Admin Town	4	9	13	13	0	0	100.0	4	0	100.0	9	0	100
37	Shashamane Admin Town	6	8	14	14	0	0	100.0	6	0	100.0	8	0	100
38	Sululta Admin Town	2	0	2	2	0	0	100.0	2	0	100.0	0	0	0
39	Woliso Admin Town	3	1	4	4	0	0	100.0	3	0	100.0	1	0	100
Oromia		1322	106	1428	1115	311	2	78.1	1010	310	76.4	105	1	99.1

Table 2.4.26 Secondary and Preparatory Schools Electricity information by type of source

Secondary and Preparatory Schools Electricity Availability Information, 2010 (2017/18 G.C)																									
SN	Zone/Administration Towns	Number of Schools			Electric City Availability			Source of Electricity All Ownership					% of Hydroelectric	Source of Electricity Gov Schools					% of Hydroelectric	Source of Electricity None Gov Schools					% of Hydroelectric
		Gov	NGO	Total	All Ownership	Government School	NGO School	Biogaz	Generator	Hydroelectric	Solar	Grand Total		Biogaz	Generator	Hydroelectric	Solar	Grand Total		Biogaz	Generator	Hydroelectric	Solar	Grand Total	
1	Arsi	113	1	114	97	96	1	0	6	90	1	97	78.9	0	6	90	0	96	79.6	0	0	0	1	1	0.0
2	Bale	76	0	76	49	49	0	1	2	45	1	49	59.2	1	2	45	1	49	59.2	0	0	0	0	0	
3	Borana	39	0	39	28	28	0	0	13	14	1	28	35.9	0	13	14	1	28	35.9	0	0	0	0	0	
4	Buno Beddelle	37	0	37	26	26	0	0	8	18	0	26	48.6	0	8	18	0	26	48.6	0	0	0	0	0	
5	East Hararge	83	2	85	64	62	2	0	8	54	2	64	63.5	0	8	52	2	62	62.7	0	0	2	0	2	100.0
6	East Shoa	44	7	51	44	37	7	0	3	41	0	44	80.4	0	3	34	0	37	77.3	0	0	7	0	7	100.0
7	East Wollega	79	0	79	56	56	0	0	6	50	0	56	63.3	0	6	50	0	56	63.3	0	0	0	0	0	
8	Guji	55	0	55	38	38	0	0	9	28	1	38	50.9	0	9	28	1	38	50.9	0	0	0	0	0	
9	Horo Guduru Wollega	54	1	55	45	44	1	0	3	42	0	45	76.4	0	3	41	0	44	75.9	0	0	1	0	1	100.0
10	Ilu Aba Bora	50	0	50	36	36	0	0	7	29	0	36	58.0	0	7	29	0	36	58.0	0	0	0	0	0	
11	Jimma	104	0	104	77	77	0	0	4	71	2	77	68.3	0	4	71	2	77	68.3	0	0	0	0	0	
12	Kellem Wollega	49	1	50	42	41	1	0	10	32	0	42	64.0	0	10	31	0	41	63.3	0	0	1	0	1	100.0
13	North Shoa	59	0	59	44	44	0	0	5	38	1	44	64.4	0	5	38	1	44	64.4	0	0	0	0	0	
14	OSZS Finfinne	25	1	26	23	22	1	0	0	23	0	23	88.5	0	0	22	0	22	88.0	0	0	1	0	1	100.0
15	South West Shoa	37	0	37	31	31	0	0	1	30	0	31	81.1	0	1	30	0	31	81.1	0	0	0	0	0	
16	West Arsi	56	9	65	48	39	9	0	1	47	0	48	72.3	0	1	38	0	39	67.9	0	0	9	0	9	100.0
17	West Guji	40	0	40	22	22	0	0	2	20	0	22	50.0	0	2	20	0	22	50.0	0	0	0	0	0	
18	West Hararge	62	0	62	46	46	0	0	10	36	0	46	58.1	0	10	36	0	46	58.1	0	0	0	0	0	
19	West Shoa	82	2	84	69	67	2	0	9	60	0	69	71.4	0	9	58	0	67	70.7	0	0	2	0	2	100.0
20	West Wollega	102	8	110	83	76	7	0	9	74	0	83	67.3	0	9	67	0	76	65.7	0	0	7	0	7	87.5
21	Adama Admin Town	9	17	26	26	9	17	0	0	26	0	26	100.0	0	0	9	0	9	100.0	0	0	17	0	17	100.0
22	Ambo Admin Town	6	1	7	5	4	1	0	0	5	0	5	71.4	0	0	4	0	4	66.7	0	0	1	0	1	100.0
23	Asalla Admin Town	6	4	10	10	6	4	0	0	10	0	10	100.0	0	0	6	0	6	100.0	0	0	4	0	4	100.0
24	Batu Admin Town	3	3	6	6	3	3	0	1	5	0	6	83.3	0	0	3	0	3	100.0	0	1	2	0	3	66.7
25	Bishan Gurracha Admin Town	2	0	2	2	2	0	0	0	2	0	2	100.0	0	0	2	0	2	100.0	0	0	0	0	0	
26	Bishoftu Admin Town	4	8	12	12	4	8	0	0	12	0	12	100.0	0	0	4	0	4	100.0	0	0	8	0	8	100.0
27	Burrayyu Admin Town	3	5	8	7	2	5	0	0	7	0	7	87.5	0	0	2	0	2	66.7	0	0	5	0	5	100.0
28	Dukam Admin Town	2	3	5	5	2	3	0	1	4	0	5	80.0	0	1	1	0	2	50.0	0	0	3	0	3	100.0
29	Galan Admin Town	1	0	1	1	1	0	0	0	1	0	1	100.0	0	0	1	0	1	100.0	0	0	0	0	0	
30	Holeta Admin Town	3	0	3	3	3	0	0	0	3	0	3	100.0	0	0	3	0	3	100.0	0	0	0	0	0	
31	Jimma Admin Town	6	7	13	13	6	7	0	0	13	0	13	100.0	0	0	6	0	6	100.0	0	0	7	0	7	100.0
32	L/T/L/Dadhi Admin Town	2	1	3	3	2	1	0	0	3	0	3	100.0	0	0	2	0	2	100.0	0	0	1	0	1	100.0
33	Mojo Admin Town	3	1	4	4	3	1	0	0	4	0	4	100.0	0	0	3	0	3	100.0	0	0	1	0	1	100.0
34	Nekemte Admin Town	8	6	14	14	8	6	0	0	14	0	14	100.0	0	0	8	0	8	100.0	0	0	6	0	6	100.0
35	Robe Admin Town	3	0	3	3	3	0	0	0	3	0	3	100.0	0	0	3	0	3	100.0	0	0	0	0	0	
36	Sabata Admin Town	4	9	13	13	4	9	0	0	13	0	13	100.0	0	0	4	0	4	100.0	0	0	9	0	9	100.0
37	Shashamane Admin Town	6	8	14	14	6	8	0	0	13	1	14	92.9	0	0	6	0	6	100.0	0	0	7	1	8	87.5
38	Sululta Admin Town	2	0	2	2	2	0	0	0	2	0	2	100.0	0	0	2	0	2	100.0	0	0	0	0	0	
39	Woliso Admin Town	3	1	4	4	3	1	0	0	4	0	4	100.0	0	0	3	0	3	100.0	0	0	1	0	1	100.0
Oromia		1322	106	1428	1115	1010	105	1	118	986	10	1115	69.0	1	117	884	8	1010	66.9	0	1	102	2	105	96.2

IV. Plasma, Computer and Internet Availability in Secondary

Table 2.4.27 Government and Preparatory Schools plasma TV Information

Government Secondary Schools Plasma and Vsat Availability and Functionality, in 2010 E.C (2017/18 GC)								
SN	Zone /Administration town	No of Schools	Plazma Availability	Number of Plazmas			Number Vsat	
				Functional	Non Functional	% of Functional	Available	% of VSATs Availability
1	Arsi	113	1125	928	197	82.5	93	82.3
2	Bale	76	507	351	156	69.2	57	75.0
3	Borena	39	208	176	32	84.6	33	84.6
4	Buno Beddele	37	259	259	0	100.0	23	62.2
5	East Hararge	83	622	455	167	73.2	58	69.9
6	East Shoa	44	345	238	107	69.0	28	63.6
7	East Wollega	79	695	603	92	86.8	64	81.0
8	Guji	55	385	318	67	82.6	53	96.4
9	Horo Guduru Wollega	54	449	421	28	93.8	41	75.9
10	Illu Aba Bora	50	343	273	70	79.6	29	58.0
11	Jimma	104	573	445	128	77.7	76	73.1
12	Kellem Wollega	49	456	436	20	95.6	24	49.0
13	North Shoa	59	446	256	190	57.4	25	42.4
14	OSZS Finfinne	25	185	108	77	58.4	11	44.0
15	South West Shoa	37	272	238	34	87.5	16	43.2
16	West Arsi	56	582	539	43	92.6	31	55.4
17	West Gujii	40	228	164	64	71.9	36	90.0
18	West Hararge	62	499	418	81	83.8	36	58.1
19	West Shoa	82	746	654	92	87.7	34	41.5
20	West Wollega	102	998	825	173	82.7	35	34.3
21	Adama Admin Town	9	198	150	48	75.8	5	55.6
22	Ambo Admin Town	6	107	107	0	100.0	3	50.0
23	Assela Admin Town	6	150	110	40	73.3	3	50.0
24	Batu Admin Town	3	44	44	0	100.0	2	66.7
25	Bishan Guracha Admin. Town	2	8	8	0	100.0	0	0.0
26	Bishoftu Admin Town	4	129	41	88	31.8	3	75.0
27	Burayu Admin Town	3	20	20	0	100.0	1	33.3
28	Dukem Admin Town	2	23	23	0	100.0	2	100.0
29	Gelan Admin Town	1	24	12	12	50.0	2	200.0
30	Holota Admin Town	3	34	30	4	88.2	1	33.3
31	Jimma Admin Town	6	122	122	0	100.0	4	66.7
32	L/T L/Dadhi Admin Town	2	16	16	0	100.0	1	50.0
33	Modjo Admin Town	3	43	31	12	72.1	1	33.3
34	Nekemte Admin Town	8	142	118	24	83.1	5	62.5
35	Robe Admin Town	3	74	62	12	83.8	2	66.7
36	Sebeta Admin Town	4	28	24	4	85.7	1	25.0
37	Shashemenne Admin Town	6	141	96	45	68.1	4	66.7
38	Sululta Admin Town	2	20	8	12	40.0	2	100.0
39	Woliso Admin Town	3	77	57	20	74.0	2	66.7
Oromia		1322	11323	9184	2139	3142.3	847	64.1

Secondary and Preparatory Schools Laboratory and Library Availability

a. Secondary and Preparatory Schools Library

The importance of library in schools is un debatable. So that, every school should have a library. While the role of the school library remains constant, its design, digital platform, strategies and tools could change as technology changes.

Availability of libraries in secondary and preparatory schools in 2010 (2017/18 G.C) has shown in table 2.4.30 below. Accordingly, among 1,428 secondary and preparatory schools in the region only 1,068 (74.4%) of the have reported that they have library. Among the 20 zones West Guji, Bale and Buno Bedele zones have the least availability of library by having 57.5%, 56.6% and 54.1% respectively. Concerning administrative towns only Nekemte (71.4%) and Sululta (50.0%) administrative towns have registered below the regional average.

b. Secondary and Preparatory Schools Laboratory

A high quality of science education in secondary schools contributes to developing scientific literacy and would be expected to influence students to study the enabling sciences at higher education. So as strengthen science education in secondary schools' availability of science laboratory in schools is important. A science laboratory is a workplace for the conduct of scientific research. It helps students to remember the concepts better and to transfer the experience to other learning situations. It is a facility that provides controlled conditions in which scientific research, *experiments* and measurement may be performed.

Information of laboratories in secondary and preparatory schools of the year 2010 (2017/18 G.C) has also shown in table 2.4.30 below. Regarding laboratory among 1,428 secondary and preparatory schools in the region only 473 (33.1%) of have reported that they have laboratory. Among the 20 zones and 19 administrative towns, secondary and preparatory school in only Modjo, Lege Tafo Lege Dadhi and Holeta administrative towns have 100% laboratory availability.

Table 2.4.30 Secondary Schools Laboratories and Libraries Availability

Secondary & Preparatory Schools Laboratory and Library Availability, 2010 (2017/18 G.C)						
SN	Zone /Administration town	Number of Schools	Availability of Laboratories	Percentage of Availability	Availability of Libraries	Percentage of Availability
1	Arsi	114	36	31.6	94	82.5
2	Bale	76	18	23.7	43	56.6
3	Borana	39	13	33.3	24	61.5
4	Buno Beddelle	37	14	37.8	20	54.1
5	East Hararge	85	13	15.3	71	83.5
6	East Shoa	51	25	49.0	42	82.4
7	East Wollegga	79	14	17.7	56	70.9
8	Guji	55	19	34.5	39	70.9
9	Horo Guduru Wollega	55	9	16.4	39	70.9
10	Illu Aba Bora	50	18	36.0	34	68.0
11	Jimma	104	35	33.7	68	65.4
12	Kellem Wollegga	50	23	46.0	39	78.0
13	North Shoa	59	14	23.7	45	76.3
14	OSZS Finfinne	26	12	46.2	18	69.2
15	South West Shoa	37	15	40.5	31	83.8
16	West Arsi	65	24	36.9	48	73.8
17	West Guji	40	5	12.5	23	57.5
18	West Hararge	62	14	22.6	51	82.3
19	West Shoa	84	27	32.1	66	78.6
20	West Wollegga	110	15	13.6	72	65.5
21	Adama Admin Town	26	19	73.1	24	92.3
22	Ambo Admin Town	7	5	71.4	6	85.7
23	Asalla Admin Town	10	8	80.0	8	80.0
24	Batu Admin Town	6	4	66.7	6	100.0
25	Bishan Gurracha Admin Town	2	0	0.0	2	100.0
26	Bishoftu Admin Town	12	8	66.7	11	91.7
27	Burrayu Admin Town	8	6	75.0	8	100.0
28	Dukam Admin Town	5	4	80.0	5	100.0
29	Galan Admin Town	1	0	0.0	1	100.0
30	Holeta Admin Town	3	3	100.0	3	100.0
31	Jimma Admin Town	13	9	69.2	13	100.0
32	L/T/L/Dadhi Admin Town	3	3	100.0	3	100.0
33	Mojo Admin Town	4	4	100.0	4	100.0
34	Nekemte Admin Town	14	9	64.3	10	71.4
35	Robe Admin Town	3	2	66.7	3	100.0
36	Sabata Admin Town	13	11	84.6	13	100.0
37	Shashamane Admin Town	14	11	78.6	14	100.0
38	Sululta Admin Town	2	1	50.0	1	50.0
39	Woliso Admin Town	4	3	75.0	4	100.0
Oromia		1428	473	33.1	1062	74.4

V. Co-curricular Information in Secondary and Preparatory Schools

Table 2.4.31 Co-Curricular Information in Secondary and Preparatory Schools

Co-Curricular Information in Government And None Government Secondary and Preparatory Schools, 2010 (2017/18 G.C)																					
SN	Zone /Administration town	Number of Schools	Reproductive Health Club					Red Cross Club					Girls Club					Mini-Media Club			
			No of Schools Having the Club	% of Schools Having the Club	Member of Reproductive Health Club			No of Schools Having the Club	% of Schools Having the Club	Member of Red Cross Club			No of Schools Having the Club	% of Schools Having the Club	Members Girls Club			No of Schools Having Mini-Media	% of Schools Having Mini-Media	Functional Mini-Media	% of Schools Having Functional Mini-Media
					M	F	T			M	F	T			M	F	T				
1	Arsi	114	6	5.3	195	247	442	43	37.7	1930	1398	3328	90	78.9	1028	13260	14288	67	58.8	50	74.6
2	Bale	76	12	15.8	379	236	615	34	44.7	623	408	1031	62	81.6	94	6305	6399	41	53.9	31	75.6
3	Borena	39	5	12.8	17	18	35	20	51.3	446	276	722	31	79.5	47	2217	2264	13	33.3	9	69.2
4	Buno Beddele	37	6	16.2	127	74	201	19	51.4	571	498	1069	28	75.7	239	3351	3590	15	40.5	13	86.7
5	East Hararge	85	8	9.4	298	168	466	35	41.2	1633	770	2403	75	88.2	1952	7158	9110	42	49.4	34	81.0
6	East Shoa	51	8	15.7	252	243	495	24	47.1	575	479	1054	39	76.5	197	2570	2767	29	56.9	25	86.2
7	East Wollega	79	9	11.4	442	352	794	34	43.0	845	742	1587	70	88.6	400	9620	10020	36	45.6	28	77.1
8	Gujji	55	11	20.0	239	162	401	33	60.0	1511	730	2241	44	80.0	154	3562	3716	27	49.1	20	74.8
9	Horo Guduru Wollega	55	8	14.5	158	173	331	8	14.5	241	232	473	41	74.5	114	5450	5564	31	56.4	18	58.1
10	Ilu Aba Bora	50	5	10.0	125	104	229	34	68.0	901	778	1679	43	86.0	84	3781	3865	28	56.0	19	67.9
11	Jimma	104	19	18.3	598	580	1178	55	52.9	1392	2607	3999	64	61.5	251	9195	9446	48	46.2	35	72.9
12	Kellem Wollega	50	0	0.0	0	0	0	10	20.0	281	291	572	42	84.0	177	7515	7692	20	40.0	19	95.0
13	North Shoa	59	11	18.6	221	182	403	24	40.7	1182	919	2101	55	93.2	549	5558	6107	39	66.1	36	92.3
14	OSZS Finfinne	26	1	3.8	7	8	15	6	23.1	149	104	253	16	61.5	116	1024	1140	13	50.0	10	76.9
15	South West Shoa	37	1	2.7	80	150	230	11	29.7	384	267	651	33	89.2	144	6745	6889	24	64.9	20	83.3
16	West Arsi	65	3	4.6	55	82	137	34	52.3	1214	760	1974	44	67.7	310	5026	5336	35	53.8	31	88.6
17	West Gujii	40	5	12.5	39	34	73	32	80.0	950	502	1452	38	95.0	315	2681	2996	21	52.5	14	66.7
18	West Hararge	62	12	19.4	472	314	786	47	75.8	1413	758	2171	51	82.3	366	3916	4282	33	53.2	26	78.8
19	West Shoa	84	17	20.2	454	468	922	24	28.6	1153	882	2035	65	77.4	506	7952	8458	47	56.0	38	80.9
20	West Wollega	110	29	26.4	774	547	1321	53	48.2	1825	1542	3367	81	73.6	301	10798	11099	49	44.5	36	73.5
21	Adama Admin Town	26	3	11.5	0	0	0	13	50.0	267	290	557	15	57.7	81	609	690	5	19.2	5	100.0
22	Ambo Admin Town	7	3	42.9	133	108	241	6	85.7	253	185	438	7	100.0	0	510	510	5	71.4	4	80.0
23	Assela Admin Town	10	0	0.0	0	0	0	9	90.0	232	198	430	7	70.0	19	1593	1612	5	50.0	3	60.0
24	Batu Admin Town	6	0	0.0	0	0	0	5	83.3	112	77	189	5	83.3	4	273	277	5	83.3	4	80.0
25	Bishan Guracha Admin Town	2	0	0.0	0	0	0	2	100.0	33	24	57	2	100.0	2	62	64	2	100.0	1	50.0
26	Bishoftu Admin Town	12	2	16.7	0	4	4	10	83.3	2194	295	2489	11	91.7	83	695	778	10	83.3	10	100.0
27	Burayu Admin Town	8	3	37.5	18	22	40	5	62.5	100	112	212	5	62.5	81	402	483	5	62.5	5	100.0
28	Dukem Admin Town	5	0	0.0	0	0	0	4	80.0	146	157	303	5	100.0	56	283	339	4	80.0	3	75.0
29	Gelan Admin Town	1	0	0.0	0	0	0	0	0.0	0	0	0	0	0.0	0	0	0	0	0.0	0	0.0
30	Holota Admin Town	3	1	33.3	15	18	33	2	66.7	34	27	61	2	66.7	4	54	58	2	66.7	2	100.0
31	Jimma Admin Town	13	6	46.2	141	162	303	9	69.2	153	171	324	8	61.5	84	169	253	7	53.8	6	85.7
32	L/Tafo L/Dadhi Admin Town	3	0	0.0	0	0	0	0	0.0	0	0	0	1	33.3	0	52	52	2	66.7	2	100.0
33	Modjo Admin Town	4	1	25.0	11	11	22	3	75.0	69	65	134	4	100.0	23	160	183	2	50.0	2	100.0
34	Nekemte Admin Town	14	6	42.9	40	25	65	10	71.4	196	187	383	12	85.7	40	320	360	9	64.3	9	100.0
35	Robe Admin Town	3	1	33.3	0	0	0	3	100.0	191	216	407	3	100.0	0	465	465	2	66.7	2	100.0
36	Sebeta Admin Town	13	4	30.8	65	79	144	6	46.2	72	103	175	9	69.2	10	682	692	9	69.2	8	88.9
37	Shashemene Admin Town	14	5	35.7	230	161	391	10	71.4	531	332	863	11	78.6	493	1124	1617	10	71.4	10	100.0
38	Sululta Admin Town	2	1	50.0	6	5	11	1	50.0	10	15	25	1	50.0	25	25	50	2	100.0	2	100.0
39	Woliso Admin Town	4	2	50.0	81	86	167	2	50.0	76	79	155	2	50.0	5	785	790	2	50.0	2	100.0
Oromia		1428	214	15.0	5672	4823	10495	680	47.6	23888	17476	41364	1122	78.6	8354	125947	134301	746	52.2	592	79.4

Table 2.3.32 Co-Curricular Information in Government and None Government Schools

Co-Curricular Information in Government And None Government Schools, 2010 (2017/18 G.C)																
SN	Zone /Administration town	No of Schools	Civic Club					Teachers Of Tomorrow Club					Environmental Protection Club			
			No of Schools Having the Club	% of Schools Having the Club	Club Members			No of Schools Having the Club	% of Schools Having the Club	Club Members			No of Schools Having the Club	% of Schools Having the Club	Club Members	
					M	F	T			M	F	T			M	F
1	Arsi	114	105	92.1	7127	5306	12433	47	41.2	2398	1690	4088	102	89.5	8094	5248
2	Bale	76	59	77.6	2478	1882	4360	51	67.1	1556	905	2461	61	80.3	2501	1643
3	Borana	39	34	87.2	2773	620	3393	21	53.8	382	215	597	37	94.9	776	663
4	Buno Beddelle	37	33	89.2	1113	948	2061	20	54.1	434	359	793	31	83.8	1329	702
5	East Hararge	85	82	96.5	6385	2925	9310	49	57.6	1545	818	2363	81	95.3	5703	2451
6	East Shoa	51	47	92.2	1742	1597	3339	24	47.1	560	423	983	41	80.4	1889	1407
7	East Wollega	79	74	93.7	3056	2930	5986	41	51.9	1173	962	2135	74	93.7	3292	2733
8	Guji	55	51	92.7	2956	1656	4612	46	83.6	1803	972	2775	50	90.9	3170	1560
9	Horo Guduru Wollega	55	51	92.7	2220	1895	4115	22	40.0	657	477	1134	51	92.7	4727	4216
10	Ilu Aba Bora	50	46	92.0	1668	1390	3058	27	54.0	651	506	1157	42	84.0	1483	1185
11	Jimma	104	93	89.4	4136	3882	8018	70	67.3	1996	1722	3718	87	83.7	4621	4121
12	Kellem Wollega	50	48	96.0	2038	1768	3806	42	84.0	1391	888	2279	48	96.0	1852	1542
13	North Shoa	59	59	100.0	3146	2573	5719	47	79.7	1474	1003	2477	56	94.9	3082	2085
14	OSZS Finfinne	26	24	92.3	773	470	1243	7	26.9	111	63	174	24	92.3	1114	723
15	South West Shoa	37	35	94.6	1990	1119	3109	9	24.3	281	155	436	33	89.2	2247	1299
16	West Arsi	65	61	93.8	4129	2341	6470	40	61.5	1578	887	2465	60	92.3	2808	1579
17	West Guji	40	40	100.0	2731	1201	3932	28	70.0	721	272	993	37	92.5	2169	887
18	West Hararge	62	57	91.9	3115	1436	4551	36	58.1	818	430	1248	56	90.3	2741	1431
19	West Shoa	84	74	88.1	4823	3482	8305	42	50.0	1219	769	1988	78	92.9	4746	3432
20	West Wollega	110	102	92.7	5536	4906	10442	68	61.8	2592	1724	4316	105	95.5	7017	5194
21	Adama Admin Town	26	24	92.3	633	602	1235	10	38.5	168	169	337	22	84.6	534	459
22	Ambo Admin Town	7	6	85.7	319	248	567	3	42.9	130	133	263	6	85.7	190	160
23	Asalla Admin Town	10	9	90.0	299	230	529	2	20.0	17	12	29	7	70.0	244	185
24	Batu Admin Town	6	5	83.3	214	124	338	1	16.7	20	15	35	4	66.7	127	75
25	Bishan Gurracha Admin Town	2	2	100.0	107	95	202	1	50.0	15	12	27	2	100.0	45	34
26	Bishoftu Admin Town	12	10	83.3	499	780	1279	4	33.3	115	38	153	11	91.7	305	433
27	Burraayu Admin Town	8	8	100.0	118	182	300	1	12.5	2	2	4	6	75.0	179	183
28	Dukam Admin Town	5	4	80.0	167	140	307	0	0.0	35	49	84	5	100.0	122	104
29	Galan Admin Town	1	1	100.0	37	48	85	0	0.0	0	0	0	1	100.0	17	20
30	Holeta Admin Town	3	3	100.0	186	100	286	1	33.3	0	0	0	3	100.0	88	80
31	Jimma Admin Town	13	13	100.0	172	166	338	5	38.5	85	92	177	8	61.5	94	87
32	L/T/L/Dadhi Admin Town	3	3	100.0	93	99	192	0	0.0	0	0	0	3	100.0	99	90
33	Mojo Admin Town	4	4	100.0	100	100	200	0	0.0	0	0	0	4	100.0	93	80
34	Nekemte Admin Town	14	10	71.4	197	216	413	3	21.4	33	15	48	10	71.4	228	188
35	Robe Admin Town	3	3	100.0	120	105	225	2	66.7	30	17	47	2	66.7	135	139
36	Sabata Admin Town	13	12	92.3	235	227	462	5	38.5	50	76	126	11	84.6	225	244
37	Shashamne Admin Town	14	11	78.6	488	347	835	7	50.0	195	124	319	13	92.9	619	447
38	Sululta Admin Town	2	2	100.0	38	76	114	0	0.0	0	0	0	2	100.0	58	47
39	Woliso Admin Town	4	3	75.0	216	152	368	2	50.0	71	65	136	3	75.0	241	165
Oromia		1428	1308	91.6	68173	48326	116499	784	54.9	24306	16059	40365	1277	89.4	69004	47321

Table 2.4.33.HIV/AIDS Intervention Information in Government And None Government Schools

HIV/AIDS Intervention Information in Government And None Government Schools, 2010 (2017/18 G.C)															
SN	Zone /Administration town	Number of Schools	No Schools having Anti-HIV-AIDS Club	% Of Schools having Anti-HIV-AIDS Club	Member of Anti HIV-AIDS Club			No Schools having HIV-AIDS Resource Center	% of Functional HIV-AIDS Resource Center	No of Schools Having HIV-AIDS Task Force	% of Schools Having HIV-AIDS Task Force	No of Schools allocat. 2% Budget for HIV-AIDS	% of Schools allocat. 2% Budget for HIV-AIDS	No Schools Having HIV-AIDS Focal Person	% of Schools Having HIV-AIDS Focal Person
					M	F	T								
1	Arsi	114	95	83.3	6613	4546	11159	23	20.2	30	26.3	15	13.2	12	10.5
2	Bale	76	67	88.2	2430	1941	4371	12	15.8	23	30.3	11	14.5	8	10.5
3	Borana	39	33	84.6	852	646	1498	14	35.9	7	17.9	7	17.9	4	10.3
4	Buno Beddelle	37	29	78.4	964	849	1813	8	21.6	4	10.8	3	8.1		0.0
5	East Hararge	85	75	88.2	5990	3578	9568	13	15.3	16	18.8	10	11.8	16	18.8
6	East Shoa	51	40	78.4	1108	933	2041	12	23.5	25	49.0	17	33.3	9	17.6
7	East Wollegga	79	71	89.9	3318	2862	6180	11	13.9	20	25.3	10	12.7	5	6.3
8	Guji	55	48	87.3	3811	1503	5314	11	20.0	20	36.4	6	10.9	10	18.2
9	Horo Guduru Wollega	55	43	78.2	2103	1790	3893	6	10.9	14	25.5	3	5.5	5	9.1
10	Ilu Aba Bora	50	44	88.0	1629	1531	3160	8	16.0	13	26.0	4	8.0		0.0
11	Jimma	104	75	72.1	3071	2831	5902	37	35.6	38	36.5	13	12.5	26	25.0
12	Kellem Wollegga	50	47	94.0	2609	2198	4807	7	14.0	5	10.0	3	6.0	2	4.0
13	North Shoa	59	55	93.2	3020	2243	5263	13	22.0	16	27.1	14	23.7	4	6.8
14	OSZS Finfinne	26	18	69.2	429	288	717	2	7.7	9	34.6	3	11.5	4	15.4
15	South West Shoa	37	34	91.9	1371	878	2249	4	10.8	10	27.0	6	16.2	3	8.1
16	West Arsi	65	56	86.2	3439	2326	5765	19	29.2	7	10.8	3	4.6	2	3.1
17	West Guji	40	39	97.5	1816	825	2641	8	20.0	10	25.0	6	15.0	1	2.5
18	West Hararge	62	52	83.9	2376	1345	3721	11	17.7	10	16.1	7	11.3	6	9.7
19	West Shoa	84	71	84.5	4512	3324	7836	13	15.5	21	25.0	4	4.8		0.0
20	West Wollega	110	94	85.5	5287	3855	9142	31	28.2	24	21.8	16	14.5	19	17.3
21	Adama Admin Town	26	13	50.0	265	358	623	5	19.2	3	11.5	2	7.7	3	11.5
22	Ambo Admin Town	7	7	100.0	346	249	595	1	14.3		0.0	2	28.6	1	14.3
23	Asalla Admin Town	10	9	90.0	188	197	385	4	40.0	3	30.0	1	10.0	2	20.0
24	Batu Admin Town	6	6	100.0	114	96	210	2	33.3		0.0		0.0		0.0
25	Bishan Gurracha Admin Town	2	2	100.0	62	98	160		0.0		0.0	1	50.0		0.0
26	Bishoftu Admin Town	12	11	91.7	303	318	621	5	41.7	8	66.7	2	16.7	4	33.3
27	Burrayyu Admin Town	8	8	100.0	168	202	370	3	37.5	3	37.5	1	12.5		0.0
28	Dukam Admin Town	5	4	80.0	160	200	360		0.0		0.0	1	20.0		0.0
29	Galan Admin Town	1	0	0.0	0	0	0		0.0		0.0		0.0		0.0
30	Holeta Admin Town	3	2	66.7	46	45	91		0.0	1	33.3	1	33.3		0.0
31	Jimma Admin Town	13	9	69.2	222	286	508	6	46.2	7	53.8	2	15.4	6	46.2
32	L/T/L/Dadhi Admin Town	3	1	33.3	54	62	116		0.0	1	33.3	1	33.3	2	66.7
33	Mojo Admin Town	4	4	100.0	92	93	185		0.0		0.0	3	75.0		0.0
34	Nekemte Admin Town	14	12	85.7	280	287	567	6	42.9	8	57.1	3	21.4	6	42.9
35	Robe Admin Town	3	3	100.0	112	162	274		0.0	1	33.3	2	66.7		0.0
36	Sabata Admin Town	13	8	61.5	246	284	530	2	15.4	6	46.2		0.0	1	7.7
37	Shashammanne Admin Town	14	11	78.6	580	418	998	5	35.7	3	21.4	1	7.1	1	7.1
38	Sululta Admin Town	2	2	100.0	66	76	142		0.0	2	100.0	1	50.0	1	50.0
39	Woliso Admin Town	4	2	50.0	67	76	143		0.0	2	50.0		0.0		0.0
Oromia		1428	1200	84.0	60119	43799	103918	302	21.1	370	25.9	185	13.0	163	11.4

VI. Secondary & Preparatory Schools Budget

Table 2.4.35. Government Secondary & Preparatory Schools community Participation and school Grant Budget

Secondary & preparatory Schools Government and Local Community Annual Revenue by Type of Source, 2010 (2017/18 G.C)											
SN	Zones/Administrative Towns	Community Contribution				2010 School Grant Allocation				Grand Total	
		In Cash	in Labor	In Material	Other	Total	(9-10)	(11-12)	SNE		Total
1	Arsi	1293902	759966	287210	426221	2767299	3225960	518770	117086	3861816	6,629,115
2	Bale	872246	818750	493950	28143	2213089	1349580	315560	59467	1724607	3,937,696
3	Borana	61700	104668	17900	138000	322268	485100	180110	101573	766783	1,089,051
4	Buno Beddelle	285527	73170	24700		383397	865440	105980	29549	1000969	1,384,366
5	East Hararge	146706	24900	21050	364391	557047	1857900	476280	58728	2392908	2,949,955
6	East Shoa	1894920	501450	770650	560552	3727572	1124400	187040	49863	1361303	5,088,875
7	East Wollegga	1727668	321320	123620	26000	2198608	2319780	898590	52818	3271188	5,469,796
8	Guji	675848	659998	44716	49729	1430291	1392480	302540	63899	1758919	3,189,210
9	Horo Guduru Wollega	379905	171582	76897	160809	789193	1536720	879200	142941	2558861	3,348,054
10	Ilu Aba Bora	486168	786675	188690	434702	1896235	1183560	165270	36566	1385396	3,281,631
11	Jimma	4079281	1673672	1250672	119656	7123281	3061500	451360	149959	3662819	10,786,100
12	Kellem Wollegga	972291	80550	28139	75925	1156905	1734000	487340	47647	2268987	3,425,892
13	North Shoa	184883	249540	106610	1915	542948	1760460	438340	38783	2237583	2,780,531
14	OSZS Finfinne	413275	85950	64704	18866	582795	554580	106260	15144	675984	1,258,779
15	South West Shoa	371590	15220	70000	80938	537748	985980	177380	33981	1197341	1,735,089
16	West Arsi	1568580	2722608	481458	102344	4874990	1680300	318850	39521	2038671	6,913,661
17	West Guji	496459	163690	88550	4010	752709	1061820	160090	26963	1248873	2,001,582
18	West Hararge	278693	271500	26100	12000	588293	1289100	300930	64268	1654298	2,242,591
19	West Shoa	1382345	268968	94660	97000	1842973	2996160	1002330	110438	4108928	5,951,901
20	West Wollega	1912205	1167522	409828	575592	4065147	3592140	1716330	86799	5395269	9,460,416
21	Adama Admin Town	828600	15000			843600	570420	337890	6279	914589	1,758,189
22	Ambo Admin Town	133954			1004124	1138078	274140	160580	5540	440260	1,578,338
23	Asalla Admin Town	159314	86500	10500	420000	676314	330660	209440	9973	550073	1,226,387
24	Batu Admin Town	65000				65000	148500	42700	1108	192308	257,308
25	Bishan Gurracha Admin Town		4000	5000		9000					9,000
26	Bishoftu Admin Town	735194	7000	18000	2000	762194	329580	143850	17729	491159	1,253,353
27	Burrayyu Admin Town					0	112260	36050	9973	158283	158,283
28	Dukam Admin Town	144454	40600			185054	90900	18900	739	110539	295,593
29	Galan Admin Town					0	36660	4830	0	41490	41,490
30	Holeta Admin Town					0	172680	35140	2216	210036	210,036
31	Jimma Admin Town	151340	25000		546234	722574	325860	148820	3694	478374	1,200,948
32	L/T/L/Dadhi Admin Town					0	54360	21700	5910	81970	81,970
33	Mojo Admin Town	337321	11000	1350		349671	167940	29190	5171	202301	551,972
34	Nekemte Admin Town	240776	500	340	93000	334616	337140	262290	20315	619745	954,361
35	Robe Admin Town	160000	30000			190000	207900	46130	7018	261048	451,048
36	Sabata Admin Town	3500	10000			13500	200220	57750	52079	310049	323,549
37	Shashamanne Admin Town	390570		3640	306025	700235	400020	127890	9973	537883	1,238,118
38	Sululta Admin Town	4642	7710	141425		153777	76980	14000	2216	93196	246,973
39	Woliso Admin Town	90984				90984	249240	83230	2586	335056	426,040
Oromia		22,929,841	11,159,009	4,850,359	5,648,176	44,587,385	38142420	10968930	1488510	50599860	95,187,245

Table 2.4.35. Government Secondary & Preparatory Schools community Participation and school Grant Budget

Secondary & preparatory Schools Government Expenditure, 2010 (2017/18 G.C)									
SN	Zones/ Administrative Town	Construction & Renovation	Educational material	Fixed asset	Teaching staff expenses	Non-teaching staff expenses	Others	Running cost	Grand Total
1	Arsi	1981234	12139286	3978215	118383576	20343301	6799867	3627399	167252878
2	Bale	676250	2503993	4962921	69467819	15342026	662062	2065540	95680611
3	Borana	129765	1098141	356841	28535792	6790471	393612	2116315	39420937
4	Buno Beddelle	1226901	859817	547740	24947849	4571112	951911	577583	33682913
5	East Hararge	384413	3490588	2023876	89335296	21543119	764425	2562407	120104124
6	East Shoa	1314901	1494741	1859034	43956737	8042550	787021	1105933	58560917
7	East Wollega	1377323	2784110	5203912	81585399	16110342	3610830	2359479	113031395
8	Guji	720958	2235814	1755479	81399044	14262995	460232	1459163	102293685
9	Horo Guduru Wollega	3458528	1271697	2587103	34632932	9822912	257099	1663484	53693755
10	Ilu Aba Bora	340203	6583053	858053	50179453	8799907	1944341	747110	69452120
11	Jimma	2543409	5329468	3429478	46753547	8991417	2237668	1551554	70836541
12	Kellem Wollega	731429	2302293	1615455	52850703	12838737	611392	1193524	72143533
13	North Shoa	951599	2597331	2132403	61557917	11082643	374920	1153613	79850426
14	OSZS Finfinne	803821	1154781	701379	20631220	3878985	335201	499999	28005386
15	South West Shoa	470704	2122290	1245202	45697129	9343024	725372	1058824	60662545
16	West Arsi	1109232	2623928	1723460	63097485	11559106	1816225	1237096	83166532
17	West Guji	363762	1352564	1121464	30540316	5634600	952400	779038	40744144
18	West Hararge	351454	1753328	1016010	62028565	14110902	359362	1289799	80909420
19	West Shoa	5744958	17946875	14877092	117787681	21700829	3576483	2783048	184416966
20	West Wollega	2938082	4881748	4991098	129635993	18589199	2843884	2589885	166469889
21	Adama Admin Town	851938	1938728	535570	8324049	1359903	128925	833624	13972737
22	Ambo Admin Town	1170666	820088	299486	16423001	2363940	39100	1082460	22198741
23	Asalla Admin Town	158846	526420	304145	20603026	1060620	131300	266992	23051349
24	Batu Admin Town	22000	30000	231849	2739204	473480		282000	3778533
25	Bishan Gurracha Admin Town	8000	333104	114000	1077432	33744		130000	1696280
26	Bishoftu Admin Town	637577	507434	510210	15992245	676092	61812	551324	18936694
27	Burrayyu Admin Town		162444	930564	4445133	572184	789451	11000	6910776
28	Dukam Admin Town	176000	285530	315191	5734536	863904		139800	7514961
29	Galan Admin Town	102000	123180		2498257	625860		236822	3586119
30	Holeta Admin Town	35071	57280	44920	3506450	531472		20000	4195193
31	Jimma Admin Town	74513	525236	268028	15332617	1016130	41948	180617	17439089
32	L/T/L/Dadhi Admin Town	32090	16990		937166	562872			1549118
33	Mojo Admin Town	32000	284261	172153	6628410	872352	52764	68500	8110440
34	Nekemte Admin Town	63978	616634	504892	7162850	742624	160635	161039	9412652
35	Robe Admin Town	99962	178795	12481719	9486240	720504		129500	23096720
36	Sabata Admin Town	38374	163307	143000	6035488	698267	330917	71940	7481293
37	Shashamane Admin Town	306537	580827	635449	4903715	1121849	261238	98074	7907689
38	Sululta Admin Town	44803	173363	232955	4556820	476730	24400	39042	5548113
39	Woliso Admin Town	64977	463904	152963	6234209	514836	137133	303350	7871372
	Oromia	31,538,258	84,313,371	74,863,309	1,395,625,301	258,645,540	32,623,930	37,026,877	1,914,636,586

CHAPTER THREE

EDUCATION INTERNAL EFFICIENCY

Primary Education Internal Efficiency

Education system is said to be efficient if maximum output is obtained from a given input or if a given output is obtained with minimum possible input. The problems of measuring efficiency in education however are considerable. There are several indicators used to measure the efficiency of the education system.

The Internal Efficiency Rate (IER) is the ratio of number of student's years that should be, ideally spent to carry out a certain number of students at the end of primary cycle out of the number of students-years effectively spent.

$$\text{IER} = \frac{\text{Student's years that should be ideally spent}}{\text{Number of student's years effectively spent}}$$

Internal Efficiency Rate (IER) is calculated with different methods such as Transverse, Longitudinal and Pseudo-Longitudinal Methods. In this case we have deployed a Longitudinal Methods for calculating internal efficiency rate.

Formula for Calculating IER by Longitudinal Method

$$\text{IER} = \frac{(\text{Survival Rate (Longitudinal Method) for the final grade}) * (\text{Duration (in years) of the education level})}{\text{SUM of Survival Rates (Survivors) From the first to the final grade of the same education level}}$$

TABLE 3.1.1 PRIMARY EDUCATION INTERNAL EFFICIENCY RATE (IER)

Internal Efficiency Rate (IER) with Longitudinal Method in 2010 (2017/18 G.C)								
Grades	G1	G2	G3	G4	G5	G6	G7	G8
Survival Rates/Retention Rates	100	68.43	52.52	48.30	41.70	37.69	30.57	29.31
Efficient Students-years	234							
Effective Students-years	409							
IER	0.57							
1-IER (wasted Resource)	0.43							

Interpretation of the Internal Efficiency Rate

Internal Efficiency Rate is a number between 0 and 1. The more this ratio is close to 1, the more the system is efficient. It is complementary to 1 (1-IER) is interpreted as the percentage of resources wasted, because these resources have been used to finance dropouts and repeaters.

Schooling Profile /Enrolment Pattern/

The schooling profile is, constituted of Age-Specific Enrolment Ratio for a given cycle of the education system.

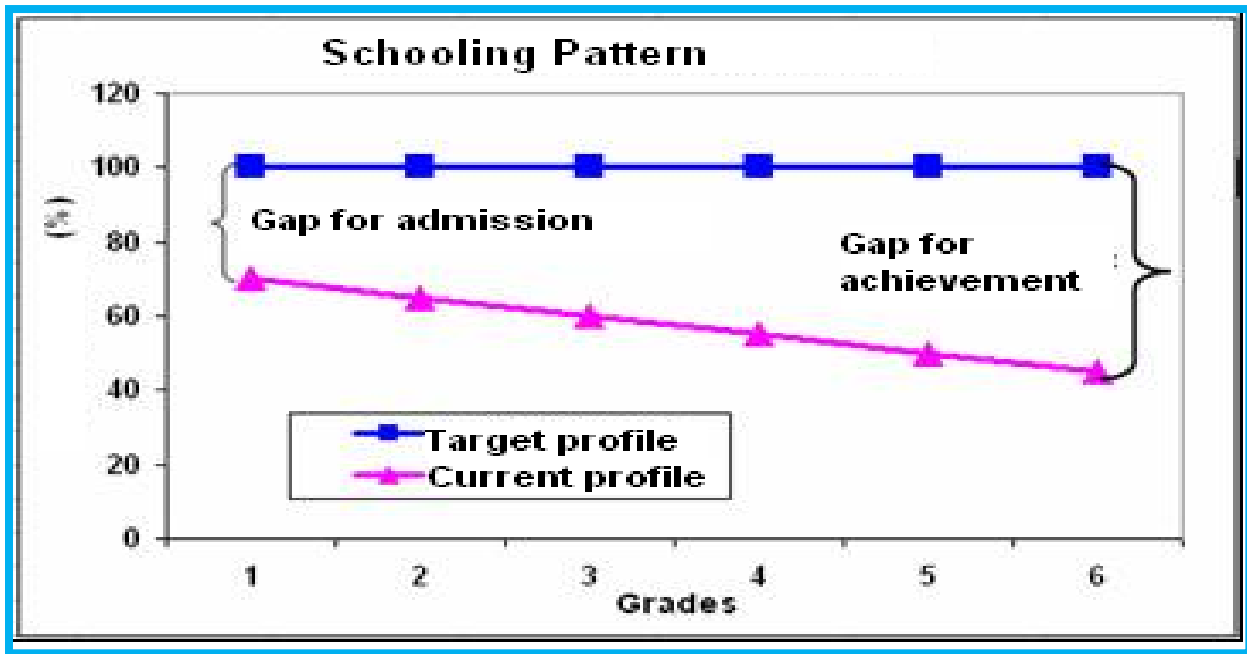

The schooling pattern interpreted as the student flow through the education cycle. Its trend determines the efficiency of the system to keep students in the system until they complete their schooling.

The value of the schooling profile resides mainly in its ability, as per indicated in graph 3.1.2 below, the level of enrolment for each grade and to easily distinguish between access and retention issues. It especially distinguishes between the two main factors of weak cycle completion: weak first grade access and high dropout during the cycle. The figure graphically illustrates the most common situations. Thus, a flat schooling profile constitutes retention ideal for the system (no dropout). Conversely, a slanted profile reflects the scale of dropout throughout the cycle and indicates low internal efficiency.

Retention Profile

The retention profile is, constituted by the series of survival rate at each grade level. It measures the capacity of the system to keep students in the system until they complete their schooling. Data required to determine retention profile are enrolment and news entrants by grade at least for two years

FIGURE 3.1.2 RETENTION PROFILE

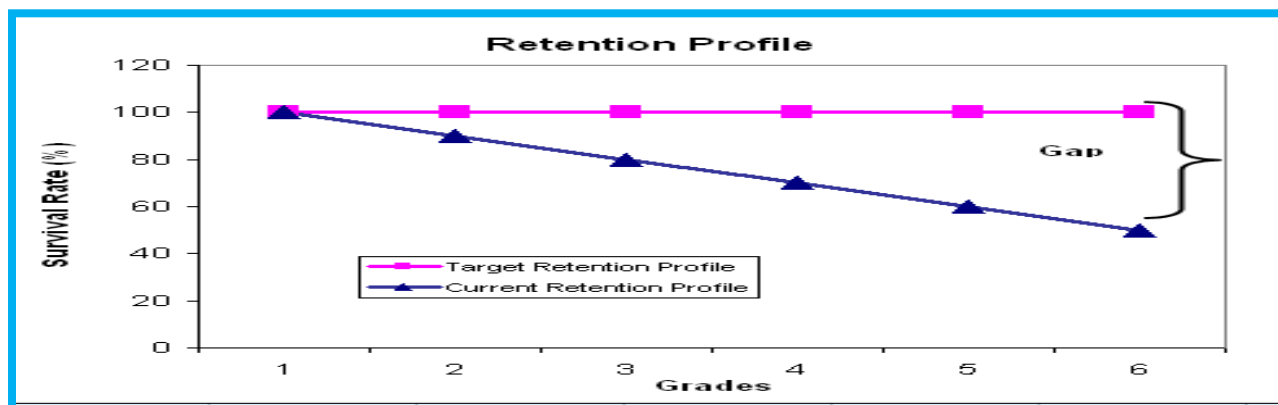

Survival Rate (SR)

A survival rate approaching 100% indicates a high level of retention and low incidence of dropout. Survival rates may vary from grade to grade, giving an indication of grades with relatively more or less dropouts. The distinction between survival rates with and without repetition is necessary to compare the extent of wastage due to dropout and repetition.

Schooling Profiles and Retention Profiles by Longitudinal Method

Schooling profiles present the advantage of providing more detailed information on enrolment than the simple average offered by the GER. It gives a visual representation of schooling careers, from cycle access to completion. It also enables the analysis of retention, providing a more precise enrolment diagnosis. There are three main approaches to building schooling profiles; however in this section we will be reviewed only the longitudinal method. These methods rely on different basic information offer a specific interpretation and complementary. The Longitudinal Profile follows one cohort of students through the cycle, and describes their progression through the successive grades of the cycle. Data required for Longitudinal Method are, new entrants by grade for consecutive years of the total duration of education level. For instance, in Ethiopia, we need data for 8 consecutive years and population at the official school entrance age 8 years ago to implement this method.

TABLE 3.1.2 SCHOOLING PROFILE BY LONGITUDINAL METHOD

Survival Rate in Primary Education 2010 (2017/18 G.C)														
With Longitudinal Method														
Population with 7 years old in 2003	Male	470,091												
	Female	457,523												
	Total	927,614												
New Entrants by Grade and Year		G1	G2	G3	G4	G5	G6	G7	G8					
2003	Male	793,513												
	Female	704,585												
	Total	1,498,098												
2004	Male		537,013											
	Female		488,169											
	Total		1,025,182											
2005	Male			443,676										
	Female			401,124										
	Total			844,800										
2006	Male				381,114									
	Female				342,484									
	Total				723,598									
2007	Male					331,069								
	Female					293,568								
	Total					624,637								
2008	Male						301,336							
	Female						263,250							
	Total						564,586							
2009	Male							244,991						
	Female							212,963						
	Total							457,954						
2010	Male								240,223					
	Female								198,814					
	Total								439,037					
Schooling profile	Male	168.8%	114.2%	94.4%	81.1%	70.4%	64.1%	52.1%	51.1%					
	Female	154.0%	106.7%	87.7%	74.9%	64.2%	57.5%	46.5%	43.5%					
	Total	161.5%	110.5%	91.1%	78.0%	67.3%	60.9%	49.4%	47.3%					
Survival Rates	Male	100	67.7%	55.9%	48.0%	41.7%	38.0%	30.9%	30.3%					
	Female	100	61.5%	56.9%	48.6%	41.7%	37.4%	30.2%	28.2%					
	Total	100	68.4%	52.5%	48.3%	41.7%	37.7%	30.6%	29.3%					
Survival Rate at Grade 8th	Male	30.3%	Survival Rate at Grade 4th					Male	48.0%					
	Female	28.2%						Female	48.6%					
	Total	29.3%						Total	48.3%					
Year 2003	SAP	470,091	457,523	927,614										
Grade Level	Year	Enrolment			Repeaters			Readmiters			New Registered in the Year			
		Male	Female	Total	Male	Female	Total	Male	Female	Total	Male	Female	Total	
Grade 1	2003										793,513	704,585	1,498,098	
Grade 2	2004	593,076	534,504	1,127,580	46,950	40,071	87,021	9,113	6,264	15,377	537,013	488,169	1,025,182	
Grade 3	2005	490,054	439,305	929,359	37,324	32,190	69,514	9,054	5,991	15,045	443,676	401,124	844,800	
Grade 4	2006	423,046	375,830	798,876	33,993	28,632	62,625	7,939	4,714	12,653	381,114	342,484	723,598	
Grade 5	2007	370,031	321,001	691,032	28,926	22,156	51,082	10,036	5,277	15,313	331,069	293,568	624,637	
Grade 6	2008	328,114	281,270	609,384	18,534	13,835	32,369	8,244	4,185	12,429	301,336	263,250	564,586	
Grade 7	2009	270,548	230,372	500,920	17,557	13,565	31,122	8,000	3,844	11,844	244,991	212,963	457,954	
Grade 8	2010	256,763	208,257	465,020	10,670	6,783	17,453	5,870	2,660	8,530	240,223	198,814	439,037	

Graph 3.1.3 Schooling profile by Longitudinal Method

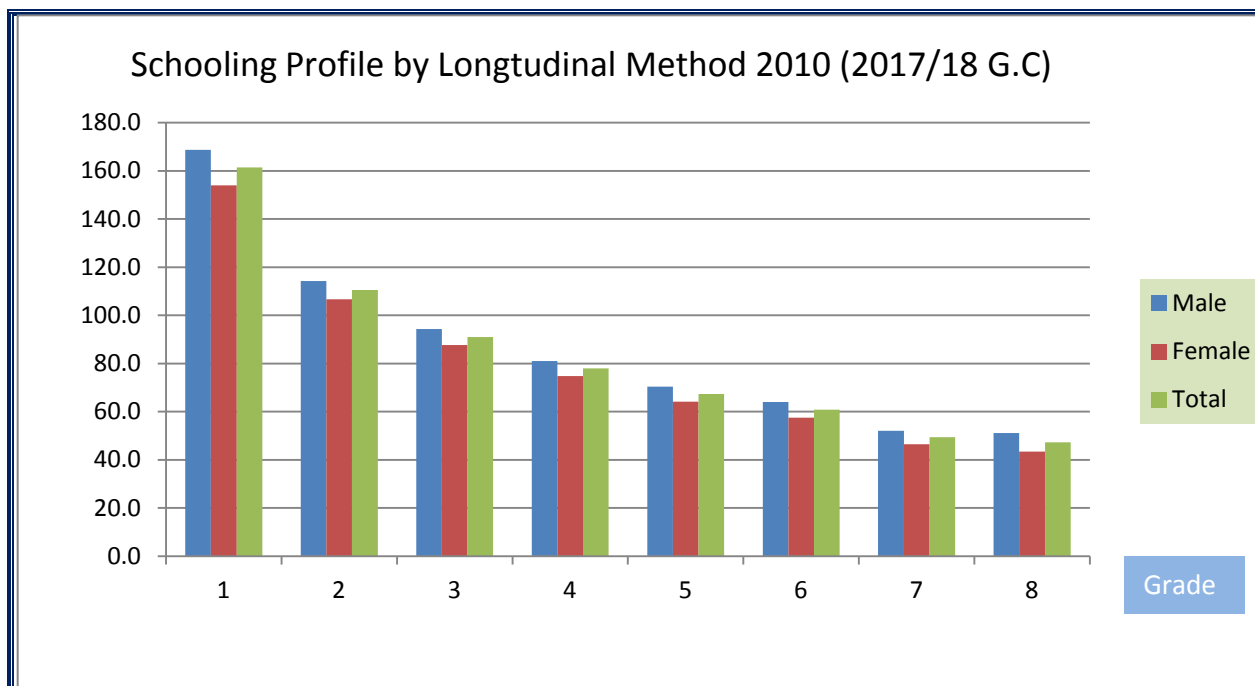

3.1.1 Internal Efficiency and Flow Rate

The quantitative goals of education systems are not limited to increasing the number of children enrolled but also to ensure that children who begin a cycle complete it (do not quit), and do so in the set number of years (do not repeat). Indeed, the pedagogical programs of each cycle are developed in such a way as to progressively provide learners with a coherent and self-reinforcing set of knowledge and skills. The early abandon of a cycle is thus likely to result in the partial or total loss of the knowledge and skills acquired in the years effectively attended. The most widely mentioned example is that of sustainable literacy, acquired during primary education. Indeed, even if many children know how to read and write before the end of the cycle, it has been empirically demonstrated that a significant share of students who did not complete the primary cycle lose their literacy after a number of years if they are not practicing.

Analyzing the flow of pupils through a cycle and evaluating internal efficiency consists of comparing the number of children that access the first grade of the cycle with the number that reach the last grade in the set number of years (without repetition).

Promotion, Repetition and Dropout rates are the paths of student flow from grade to grade and characterize the efficiency of the education system in generating graduates. These rates are used for evaluating, monitoring and projecting the efficiency of students flow in our education systems. In this publication the primary education system of Oromia can be evaluated in terms of promotion rate, repetition rate and dropout rate.

TABLE 3.1.3 PRIMARY INTERNAL EFFICIENCY BY CYCLE

Primary 2009-2010 Internal Efficiency, From 2010 E.C												
2009 (2016/2017 G.C) Internal Efficiency by Cycle												
Rates	Grade 1			(1-4)			(5-8)			(1-8)		
	M	F	T	M	F	T	M	F	T	M	F	T
Prom.Rate(%)	72.5	72.5	72.5	77.7	77.4	77.6	83.6	81.7	82.7	79.5	78.7	79.2
Rep.Rate(%)	6.9	6.7	6.8	6.4	6.3	6.4	6.0	5.5	5.8	6.3	6.1	6.2
Droup.Rate(%)	20.7	20.8	20.7	15.8	16.3	16.1	10.4	12.7	11.5	14.2	15.2	14.7
2009 (2016/2017 G.C) Internal Efficiency by Grade												
Total Pupils												
Enrolment & Rates in %	Grades											
	1	2	3	4	5	6	7	8	9			
Enr.2009	1809847	1440439	1133199	966064	784974	633549	535556	425905				
Enr.2010	1832973	1415242	1213333	1011675	835677	669121	579677	465177	415243			
Rep2010	123021	87781	67410	61936	51449	35815	33214	17453	35181			
Rad.2010	19083	15980	14647	14134	12829	10177	9812	8530	10176			
Prom.Rate(%)	72.5	78.5	82.6	79.8	79.4	84.7	82.0	86.8				
Rep.Rate(%)	6.8	6.1	5.9	6.4	6.6	5.7	6.2	4.1				
Droup.Rate(%)	20.7	15.4	11.5	13.7	14.1	9.6	11.8	9.1				
Male												
Enrolment & Rates in %	Grades											
	1	2	3	4	5	6	7	8	9			
Enr.2009	967244	769875	609160	519154	424590	343371	291752	232332				
Enr.2010	975511	757541	648921	545490	455847	364680	317217	256920	236353			
Rep2010	66430	47358	36541	33695	28591	19917	18710	10670	20697			
Rad.2010	10799	9293	8566	8460	8057	6458	6468	5870	6710			
Prom.Rate(%)	72.5	78.4	82.6	80.7	79.7	85.1	82.4	89.9				
Rep.Rate(%)	6.9	6.2	6.0	6.5	6.7	5.8	6.4	4.6				
Droup.Rate(%)	20.7	15.4	11.4	12.8	13.6	9.1	11.2	5.5				
Female												
Enrolment & Rates in %	Grades											
	1	2	3	4	5	6	7	8	9			
Enr.2009	842603	670564	524039	446910	360384	290178	243804	193573				
Enr.2010	857462	657701	564412	466185	379830	304441	262460	208257	178890			
Rep2010	56591	40423	30869	28241	22858	15898	14504	6783	14484			
Rad.2010	8284	6687	6081	5674	4772	3719	3344	2660	3466			
Prom.Rate(%)	72.5	78.7	82.5	78.8	79.0	84.3	81.5	83.1				
Rep.Rate(%)	6.7	6.0	5.9	6.3	6.3	5.5	5.9	3.5				
Droup.Rate(%)	20.8	15.3	11.6	14.9	14.6	10.2	12.5	13.4				

3.1.1.1 Primary Education Promotion Rate (PR)

Promotion Rate is the proportion of pupils enrolled in a given grades that reach the next grade in the following year. The data required in this calculation is new entrants in grade *j* for year *T* and enrolment in grade *j-1* for year *T-1*. It is also interpreted as a high level of promotion rate indicates a high level of retention or survival rate.

$$PR = \frac{\text{New entrants in grade } j \text{ for year } T}{\text{Enrolment in grade } j-1 \text{ for year } T-1} \times 100$$

GRAPH 3.1.4. PRIMARY EDUCATION PROMOTION RATE

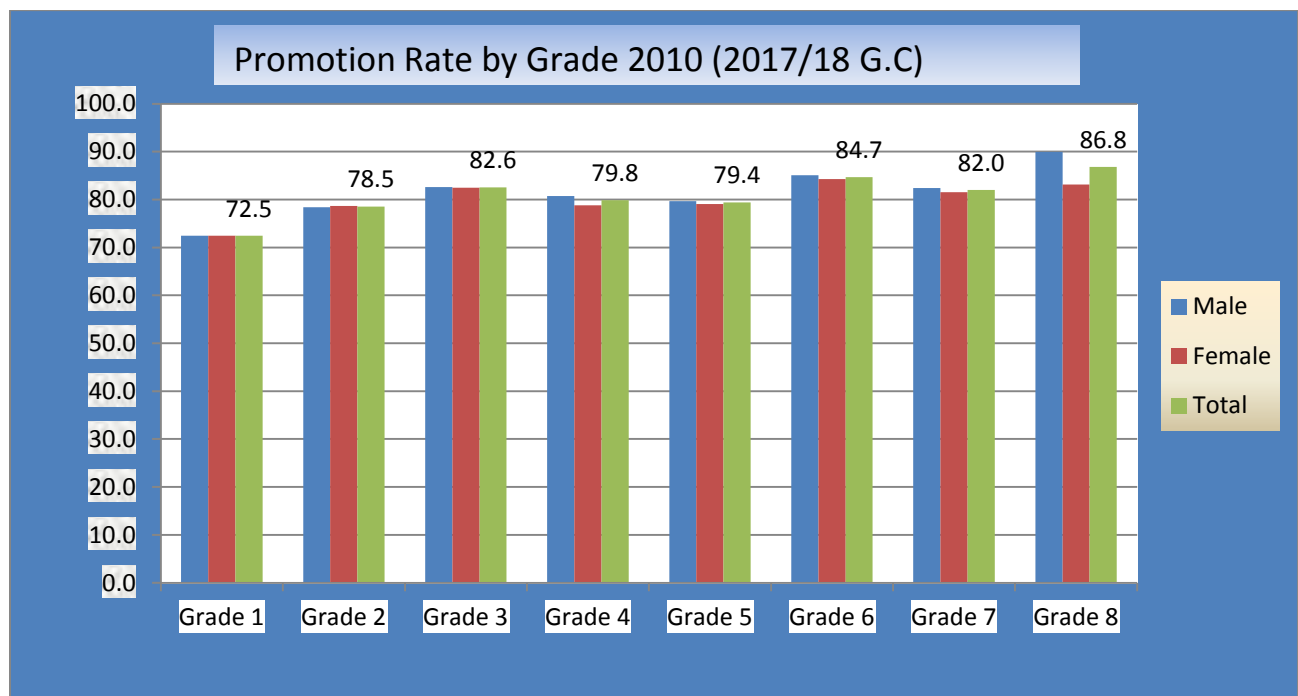

3.1.1.2 Primary Education Repetition Rate (RR)

I. Repetition Rate

Repetition Rate is the proportion of pupils enrolled in a given grade for a given year who studied in the same grade for the previous year. Data required for this calculation is repeaters of grade *j*, in year *T* and enrolment of grade *j* of year *T-1*. It is interpreted as a high level of the repetition rate indicates a high level of repetition of grades. Repeating has impact on the system. Because

1. Repeaters have wasted the resources they had used while they repeat in the same grade.
2. They occupied a school space that can be used by the other new comers.

The formula to calculate Repetition Rate is;

$$RR = \frac{\text{Repeaters of grade } j, \text{ year } T}{\text{Enrolment of grade } j, \text{ year } T - 1} \times 100$$

GRAPH 3.1.5. PRIMARY EDUCATION REPETITION RATE

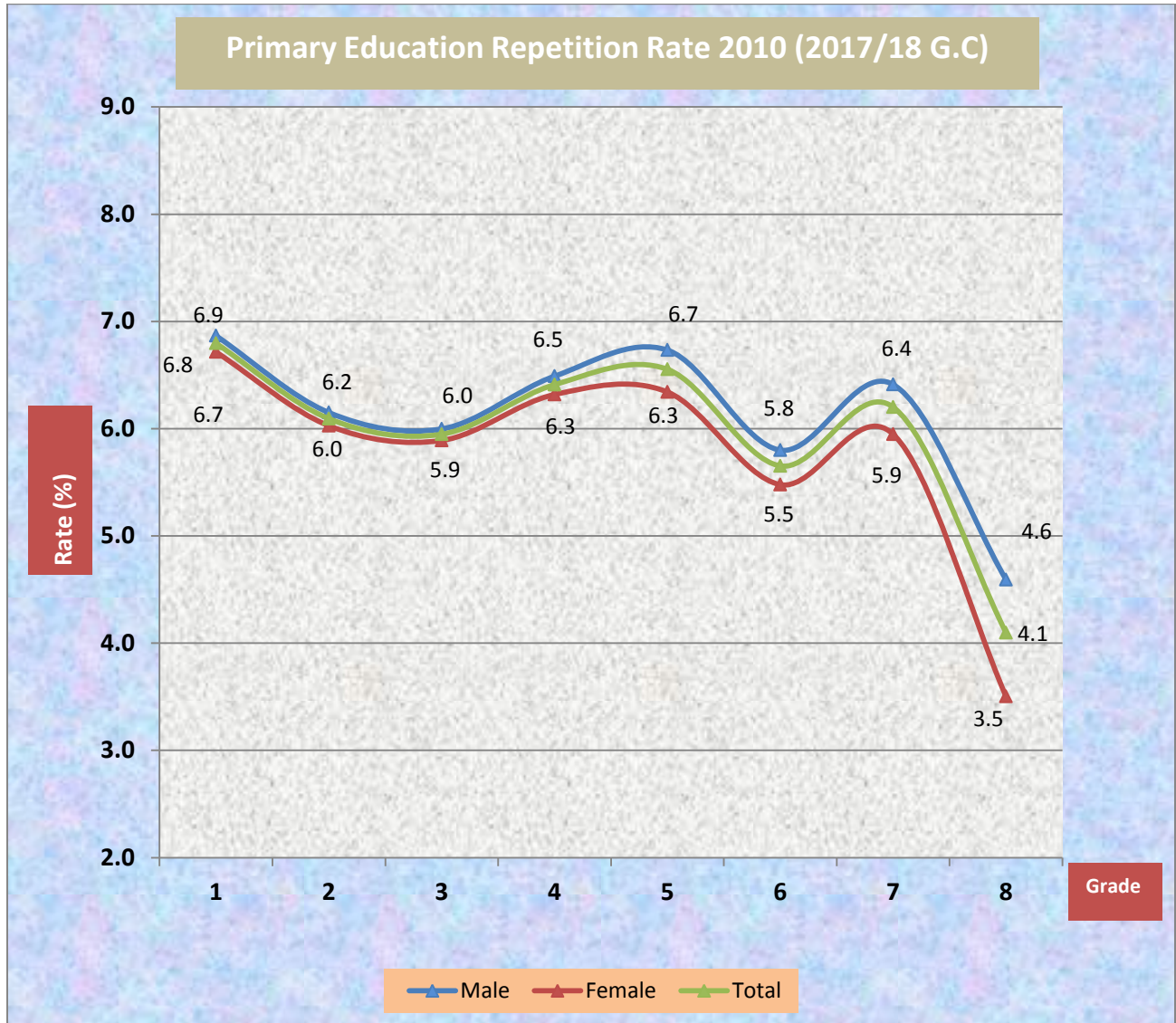

From the above graph 3.1.5 it is clear that repetition rate in grade 1 to 7 is almost similar where that of female repetition rate is a beat less than Male repetition rate in all grades. The repetition rate for Grade 8th is lower than other grades.

GRAPH 3.1.6 FIVE YEARS TREND OF PRIMARY STUDENTS REPETITION RATE

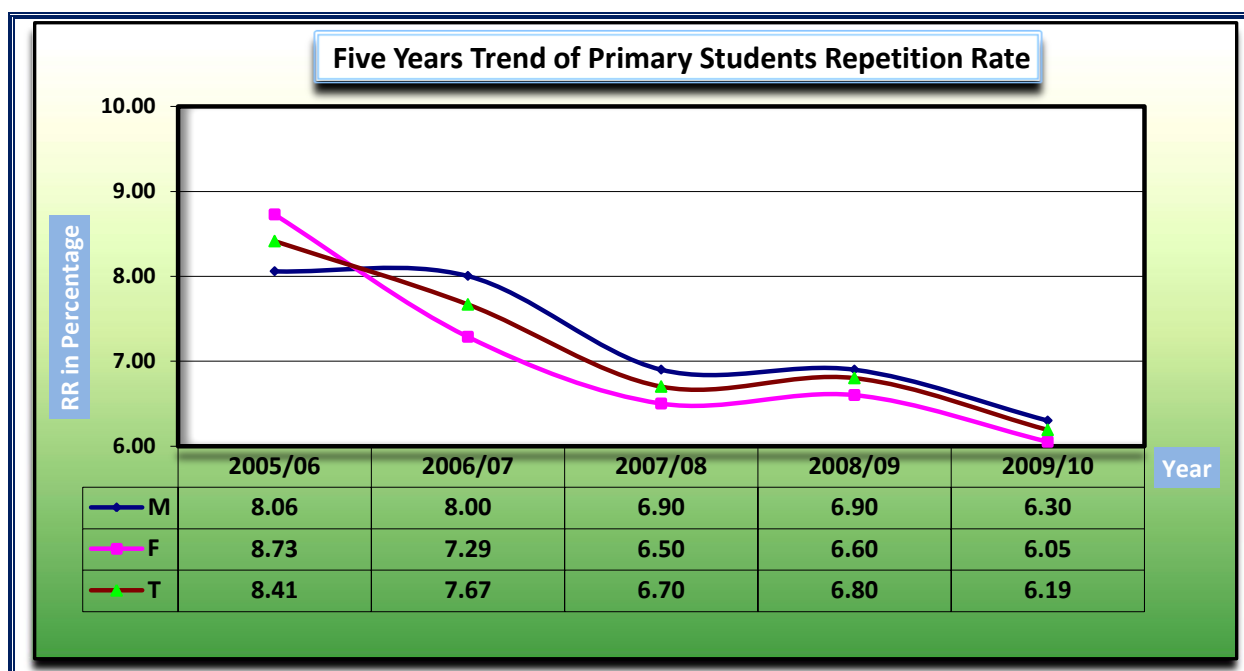

As shown in graph 3.1.6 above repetition rate has decreased from 8.41% in 2006 (2013/14 G.C) to 6.19% in 2010 (2017/18 G.C). However, there is some evidence that administrative data understate the level of repetition, as some students may be recorded as new entrants when actually they have dropped out of school and return to the same grade. This is particularly frequent in Primary first cycle.

II. Primary Education Dropout Rates (DR)

Dropout rate is proportion of pupils who withdraw from education system for more than one year. It corresponds to the difference between one and the sum of promotion rate and repetition rates. Data required for the calculation of dropout rate are, Promotion Rate and Repetition rate. High dropout rate interpreted as an obstacle in the achievement of UPE. Dropout problem has different impact on the system. Because;

1. Dropouts have wasted the resources.
2. They occupied a school space, which could use the other new comers if they readmitted.
3. They have not acquired the minimal levels of literacy and numeracy if they dropped out in early grades.

There are two main reasons lead parents to withdraw their children from school, direct, indirect and opportunity costs (school supplies are too expensive, children's help/work is needed at home to contribute to the family economy or take care of younger siblings); and

Parents' perceptions of school time tables are thought inappropriate, academic expectations are thought too stringent and so on. Demand for education is therefore closely related to supply.

The formula to calculate dropout is,

$$\text{Drop-out Rate} = (100 - \text{promotion rate} - \text{repetition rate})$$

GRAPH 3.1.7. PRIMARY EDUCATION DROPOUT RATE BY GRADE

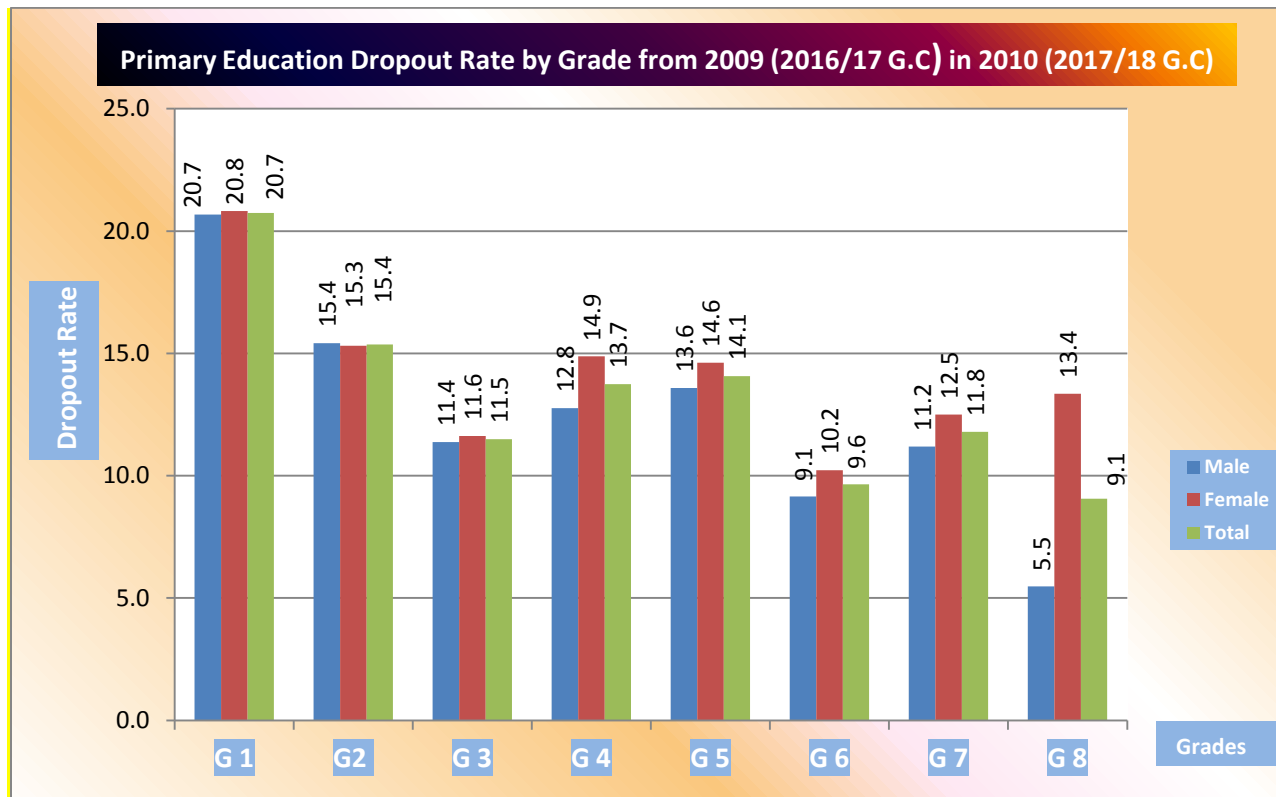

As shown on graph 3.1.7, in 2010 (2017/18 G.C) the Dropout rate are higher in Primary first cycle than in primary second cycle. It was 20.7% at grade 1 and 9.1% at grade 8. Apparently graph 3.1.8 below indicates the comparison & trend of five years dropout. As shown, it has decreased from 17.8% in 2006 to 14.7% in 2010. The trend of Grade 1 dropout on graph 3.1.9 also shows that it decreased from 23.6% in 2006 to 20.7% in 2010 (2017/18 G.C).

GRAPH 3.1.8. FIVE YEARS TREND OF PRIMARY EDUCATION DROPOUT RATES

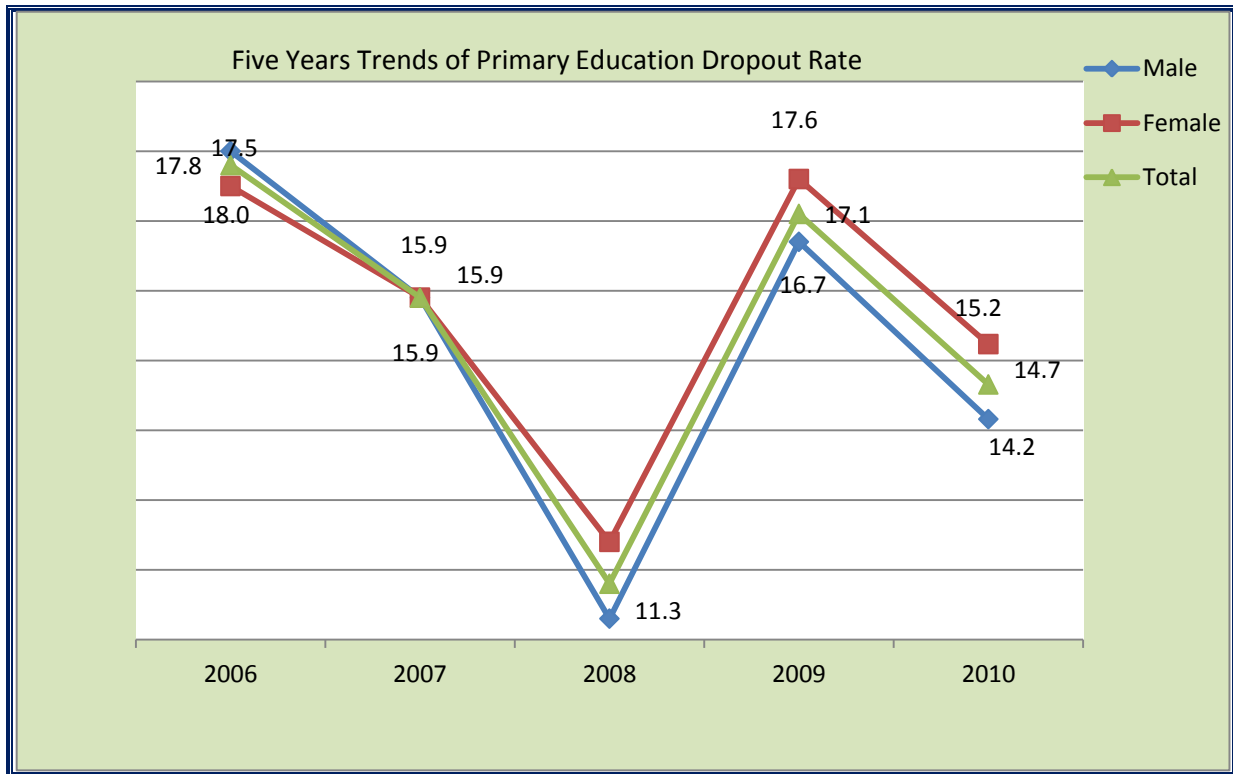

GRAPH 3.1.9. FIVE YEARS TREND OF GRADE 1 STUDENTS DROPOUT RATES

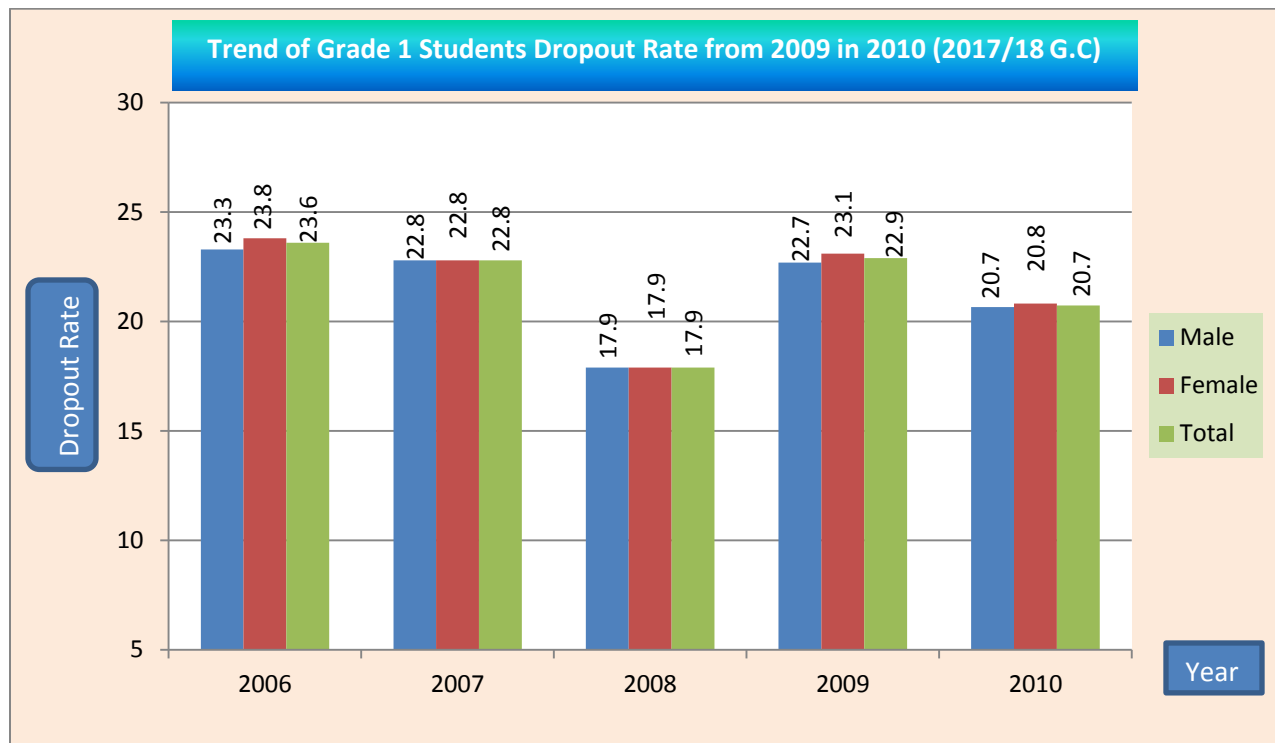

TABLE 3.1.4 PRIMARY DROPOUT RATE BY ZONE AND ADMINISTRATIVE TOWNS

Primary Dropout rate by Zone in 2010 (2017/18 G.C.) from 2009 (2016/17 G.C.) Enrolment																											
SN	ZONE	Grade 1		Grade 2		Grade 3		Grade 4		(1-4)			Grade 5		Grade 6		Grade 7		Grade 8		(5-8)			(1-8)			
		M	F	M	F	M	F	M	F	M	F	T	M	F	M	F	M	F	M	F	M	F	T	M	F	T	
1	Arsi	20.4	19.2	15.9	15.9	10.4	11.4	12.1	13.9	15.5	15.7	15.6	12.8	15.0	7.8	11.1	12.6	18.2	8.9	25.2	10.8	16.3	13.4	14.0	15.9	14.9	
2	Bale	15.9	18.4	14.9	14.4	12.2	9.6	11.6	14.5	14.1	14.8	14.4	16.7	15.4	16.8	15.6	14.3	14.7	15.1	22.2	16.0	16.3	16.1	14.7	15.2	14.9	
3	Borana	24.7	21.8	18.3	18.0	13.7	17.1	12.9	19.8	19.1	19.5	19.3	19.3	24.2	4.6	8.8	5.2	12.3	4.1	6.8	9.7	14.7	12.1	16.7	18.3	17.5	
4	Buno Beddelle	17.5	16.5	12.0	10.7	8.5	7.5	7.1	10.7	11.9	11.7	11.8	9.6	12.1	7.1	7.9	11.1	13.0	4.0	9.9	8.3	10.8	9.5	10.7	11.4	11.0	
5	East Hararge	19.3	21.5	20.2	23.6	19.7	21.5	23.7	29.1	20.4	23.4	21.8	23.5	30.0	20.6	27.7	22.2	27.1	22.4	30.3	22.3	28.8	24.9	20.9	24.6	22.6	
6	East Shoa	21.2	20.0	14.8	13.6	9.8	10.7	12.3	15.7	15.4	15.5	15.4	11.6	13.1	8.2	11.9	8.7	13.2	18.2	29.2	11.3	15.7	13.5	14.0	15.6	14.8	
7	East Wollega	20.3	16.7	10.1	7.4	4.7	5.6	4.8	6.4	11.5	9.8	10.7	5.5	6.5	3.3	4.3	6.0	9.1	2.9	10.8	4.5	7.4	5.9	9.1	9.0	9.0	
8	Guji	28.8	27.3	14.8	14.6	10.4	9.7	6.5	11.7	18.1	18.5	18.3	11.3	10.0	3.2	5.9	9.9	4.2	3.8	17.0	7.6	7.4	7.5	15.3	16.1	15.6	
9	Horo Guduru Wollega	17.0	17.4	6.2	3.2	1.9	2.2	0.8	2.8	7.5	7.5	7.5	3.7	4.1	2.0	1.1	4.2	8.5	5.3	4.3	0.8	1.6	1.2	4.9	5.2	5.0	
10	Ilu Aba Bora	19.8	18.3	11.8	12.8	8.9	9.8	8.5	10.7	13.0	13.4	13.2	11.1	11.7	4.4	3.9	9.7	10.6	2.3	3.4	5.7	7.7	6.6	10.3	11.4	10.8	
11	Jimma	14.8	13.1	15.4	13.1	13.4	12.3	17.7	17.0	15.2	13.8	14.5	20.8	18.4	19.9	16.7	22.5	16.6	26.0	38.9	21.8	21.3	21.5	17.5	16.5	17.0	
12	Kellem Wollega	21.9	19.8	8.4	8.6	4.3	5.1	4.7	6.4	11.1	10.8	11.0	6.0	9.3	0.2	2.5	4.3	6.0	2.9	7.5	2.8	6.4	4.4	7.9	9.2	8.5	
13	North Shoa	16.2	15.0	14.8	14.4	11.3	12.0	20.0	20.6	15.4	15.3	15.4	18.3	18.9	15.6	16.4	16.1	16.6	10.1	14.7	15.6	16.9	16.2	15.5	15.8	15.6	
14	OSZS Finfinne	18.4	15.7	10.8	10.0	10.4	12.2	15.9	17.7	14.1	13.8	14.0	14.3	14.4	9.8	12.1	13.6	11.7	24.7	27.8	15.0	15.7	15.3	14.4	14.5	14.4	
15	South West Shoa	25.9	27.3	11.6	13.6	7.8	11.5	11.2	13.9	16.7	18.8	17.7	11.1	11.0	7.2	6.0	8.6	14.8	14.4	22.9	10.1	12.8	11.3	14.9	17.2	16.0	
16	West Ars	28.5	28.8	19.5	19.6	11.1	12.2	11.9	13.9	20.2	20.9	20.5	11.5	13.0	5.4	9.3	6.5	14.6	9.2	20.1	8.4	13.6	10.8	17.1	19.0	18.0	
17	West Guji	27.5	29.5	17.9	18.2	10.1	11.3	6.7	13.0	18.3	21.0	19.4	10.9	12.6	0.8	9.7	2.3	6.3	6.6	13.2	5.6	10.6	7.3	14.9	18.9	16.5	
18	West Hararge	24.0	26.0	24.3	27.6	20.4	23.1	22.3	29.7	23.2	26.4	24.6	19.9	27.2	14.9	20.1	15.0	21.6	6.3	13.8	15.6	22.5	18.2	21.6	25.7	23.4	
19	West Shoa	22.1	21.7	8.7	8.2	4.8	7.6	5.0	9.2	12.6	13.4	13.0	7.0	10.7	2.2	5.3	7.2	13.3	1.7	9.8	4.8	9.7	7.1	10.1	12.2	11.1	
20	West Wollega	13.4	12.9	6.9	7.4	3.8	2.5	6.1	6.1	7.8	7.5	7.7	5.4	7.0	2.1	2.5	6.7	9.6	1.8	0.4	1.3	4.2	2.6	5.2	6.2	5.7	
21	Adama Admin Town	9.9	13.8	1.0	2.7	1.0	1.3	5.1	5.8	4.2	5.9	5.1	2.8	3.1	5.7	5.9	1.0	0.3	5.1	4.2	3.6	3.4	3.5	3.9	4.6	4.3	
22	Ambo Admin Town	7.9	14.0	0.8	1.2	0.7	1.9	0.6	2.7	2.1	4.6	3.5	0.5	3.2	1.1	1.9	0.0	2.4	2.2	2.6	1.0	2.5	1.8	1.4	3.5	2.6	
23	Asalla Admin Town	1.4	10.1	2.0	4.6	4.8	2.0	5.0	5.5	3.3	5.6	4.4	5.6	5.6	5.5	6.2	5.2	5.1	6.8	6.8	5.8	5.9	5.9	4.6	5.8	5.2	
24	Bishan Gurracha Admin Town																										
25	Batu Admin Town	15.4	19.8	7.7	4.1	0.7	6.8	0.6	3.0	6.4	8.6	7.5	0.3	9.5	2.9	2.3	0.3	4.2	0.9	2.2	1.1	4.4	2.7	3.9	6.6	5.2	
26	Bishoftu Admin Town	3.4	7.7	2.2	1.4	3.1	4.1	2.8	4.9	2.7	4.3	3.5	4.5	5.3	5.6	6.1	0.3	4.1	3.7	0.7	3.5	4.1	3.8	3.0	4.1	3.6	
27	Burrayu Admin Town	17.4	22.9	16.4	8.6	12.4	11.3	12.3	14.6	14.6	14.1	14.4	16.3	12.1	8.5	17.2	10.7	14.9	13.4	12.4	12.4	14.3	13.4	13.7	14.4	14.1	
28	Dukam Admin Town	1.3	0.9	0.2	1.2	1.5	1.4	1.1	2.5	1.0	1.4	1.2	8.8	3.6	12.5	7.2	4.5	1.8	0.6	2.7	7.1	4.3	5.6	4.3	3.1	3.7	
29	Galan Admin Town	1.2	14.8	13.5	2.0	2.3	5.8	4.5	5.3	5.1	6.8	6.0	7.3	5.5	4.9	7.0	19.3	23.5	11.9	6.4	11.0	10.8	10.9	7.9	8.6	8.3	
30	Holeta Admin Town	10.2	15.9	3.4	8.2	3.6	14.9	11.3	13.6	7.1	13.0	10.2	12.7	17.6	10.0	11.4	19.5	11.6	0.9	0.2	10.8	10.2	10.6	8.7	11.5	10.2	
31	Jimma Admin Town	15.2	12.5	13.0	8.2	6.8	2.9	4.0	0.1	9.7	5.9	7.8	9.1	5.6	2.0	5.6	3.5	2.1	5.3	6.0	4.9	4.8	4.9	7.3	5.3	6.3	
32	L/T/L/Dadhi Admin Town	4.4	9.5	5.4	3.6	1.1	7.6	7.1	0.6	4.5	5.3	4.9	5.5	5.7	3.1	4.0	4.4	4.0	1.5	1.1	3.7	3.9	3.8	4.4	4.9	4.7	
33	Mojo Admin Town	0.6	4.9	7.3	5.9	3.0	4.9	5.4	5.8	3.9	5.3	4.6	14.0	6.0	8.9	6.1	2.8	4.5	3.0	3.1	7.2	4.9	6.0	5.6	5.1	5.3	
34	Nekemte Admin Town	14.3	18.6	0.6	1.9	1.5	3.0	0.9	1.0	4.2	6.1	5.2	3.5	4.1	6.5	5.3	16.0	4.4	6.1	6.3	8.1	5.0	6.6	6.2	5.5	5.9	
35	Robe Admin Town	13.9	16.6	7.4	3.1	3.3	6.6	4.5	5.5	7.3	7.9	7.6	4.6	11.6	2.7	5.1	0.8	4.2	4.9	3.6	3.2	6.2	4.7	5.4	7.1	6.3	
36	Sabata Admin Town	7.9	16.5	1.8	2.0	5.0	3.1	1.3	1.9	3.9	5.7	4.8	0.8	4.9	1.9	1.6	2.6	0.4	0.8	0.8	1.6	2.1	1.8	2.8	3.9	3.4	
37	Shashamane Admin Town	14.8	10.9	2.7	3.5	5.4	2.3	1.3	2.4	6.0	4.7	5.4	0.4	0.5	4.4	4.3	3.5	4.3	3.5	3.4	2.9	3.1	3.0	4.6	4.0	4.3	
38	Sululta Admin Town	10.6	17.1	1.3	0.8	1.6	4.1	3.8	6.7	4.4	7.3	5.9	7.3	1.4	3.6	4.2	8.5	8.7	3.4	4.8	5.6	4.6	5.1	4.8	5.9	5.4	
39	Woliso Admin Town	15.7	2.3	8.3	7.9	5.7	7.1	2.1	4.5	7.8	5.2	6.5	4.7	5.8	2.2	4.3	1.3	1.2	4.2	3.9	3.1	3.8	3.5	5.3	4.3	4.8	
Oromia		20.9	20.8	15.4	15.3	11.3	11.6	12.5	14.9	15.9	16.3	16.1	13.5	14.6	9.1	10.2	11.2	12.5	5.5	13.4	10.4	12.7	11.5	14.1	15.2	14.7	

III. Transition Rate (TR)

Transition Rate is new entrants to the first grade of primary second cycle (5th grade) or the beginning of secondary first cycle (9th grade) in a given year, expressed as a percentage of the number of pupils enrolled in the final grade of primary first cycle or primary second cycle education in the previous academic year respectively. Data required for calculating is new entrants in first grade of primary second cycle or first grade of secondary first cycle for a given Year **T**, *and* total enrolment in final grade of primary first cycle or primary second cycle for Year (**T-1**). For example, if the increment of transition rate of primary students to secondary is raised, in the same way the proportion of pupils from primary education who reaches secondary education also elevated up. Method of calculation for **TR** is the following;

$$\text{Grade 4 Transition Rate or TR to grade 5} = \frac{\text{New entrants in 5 th for Year T}}{\text{Enrolment of 4 th for Year T - 1}} \times 100$$

$$\text{Grade 8 Transition rate or TR to grade 9} = \frac{\text{New entrants in 9th for Year T}}{\text{Enrolment of 8th for Year T - 1}} \times 100$$

TABLE 3.1.5 PRIMARY FIRST CYCLE TRANSITION RATE

Transition Rate of First cycle Primary 2010, 2017/18 G.C													
SN	ZONE	Enrolment Grade 4 2009			Enrolment Grade 5 2010			Repeaters Grade 5 2010			Transition Rate		
		M	F	T	M	F	T	M	F	T	M	F	T
1	Arsi	49448	44305	93753	43,791	38,019	81,810	2690	2176	4,866	83.1	80.9	82.1
2	Bale	27317	20192	47509	24,587	17,540	42,127	734	542	1,276	87.3	84.2	86.0
3	Borana	4850	5071	9921	4,263	4,120	8,383	228	249	477	83.2	76.3	79.7
4	Buno Beddelle	12488	11446	23934	11,742	10,248	21,990	823	659	1,482	87.4	83.8	85.7
5	East Hararge	64427	51345	115772	48,639	35,473	84,112	6472	5099	11,571	65.4	59.2	62.7
6	East Shoa	16525	15975	32500	14,620	13,526	28,146	634	526	1,160	84.6	81.4	83.0
7	East Wollegga	19146	17834	36980	18,366	16,586	34,952	939	716	1,655	91.0	89.0	90.0
8	Guji	23754	15797	39551	22,469	13,987	36,456	980	649	1,629	90.5	84.4	88.1
9	Horo Guduru Wollega	9396	9384	18780	9,661	9,392	19,053	528	567	1,095	97.2	94.0	95.6
10	Ilu Aba Bora	13058	11773	24831	12,037	10,522	22,559	855	756	1,611	85.6	83.0	84.4
11	Jimma	61958	57446	119404	51,285	47,658	98,943	2316	1893	4,209	79.0	79.7	79.3
12	Kellem Wollegga	15955	14157	30112	15,525	13,250	28,775	1009	814	1,823	91.0	87.8	89.5
13	North Shoa	20413	17770	38183	16,365	14,078	30,443	1012	814	1,826	75.2	74.6	74.9
14	OSZS Finfinne	8454	7364	15818	7,042	5,952	12,994	473	353	826	77.7	76.0	76.9
15	South West Shoa	12966	10909	23875	11,497	9,244	20,741	1046	836	1,882	80.6	77.1	79.0
16	West Arsi	26972	24162	51134	23,965	20,887	44,852	939	811	1,750	85.4	83.1	84.3
17	West Guji	18555	11385	29940	17,563	10,039	27,602	932	628	1,560	89.6	82.7	87.0
18	West Hararge	36394	25890	62284	28,329	18,035	46,364	1841	1324	3,165	72.8	64.5	69.4
19	West Shoa	29618	27516	57134	28,382	24,945	53,327	1936	1606	3,542	89.3	84.8	87.1
20	West Wollega	26545	23959	50504	25,198	22,557	47,755	1404	1227	2,631	89.6	89.0	89.3
21	Adama Admin Town	3527	3970	7497	3,763	4,132	7,895	57	38	95	105.1	103.1	104.0
22	Ambo Admin Town	809	1016	1825	882	1,038	1,920	68	63	131	100.6	96.0	98.0
23	Asalla Admin Town	857	995	1852	986	1,108	2,094	13	15	28	113.5	109.8	111.6
24	Batu Admin Town	823	777	1600	894	864	1,758	79	47	126	99.0	105.1	102.0
25	Bishan Gurracha Admin Town												
26	Bishoftu Admin Town	1678	2029	3707	1,662	2,127	3,789	43	36	79	96.5	103.1	100.1
27	Burrayyu Admin Town	1256	1451	2707	1,208	1,374	2,582	76	69	145	90.1	89.9	90.0
28	Dukam Admin Town	550	616	1166	582	678	1,260	38	23	61	98.9	106.3	102.8
29	Galan Admin Town	121	178	299	176	204	380	1	2	3	144.6	113.5	126.1
30	Holeta Admin Town	780	844	1624	726	787	1,513	39	26	65	88.1	90.2	89.2
31	Jimma Admin Town	2087	2166	4253	2,043	2,181	4,224	48	30	78	95.6	99.3	97.5
32	L/T/L/Dadhi Admin Town	437	490	927	423	492	915	5	4	9	95.7	99.6	97.7
33	Mojo Admin Town	495	576	1071	609	655	1,264	20	21	41	119.0	110.1	114.2
34	Nekemte Admin Town	1074	1198	2272	1,140	1,251	2,391	45	33	78	102.0	101.7	101.8
35	Robe Admin Town	893	935	1828	978	924	1,902	39	15	54	105.2	97.2	101.1
36	Sabata Admin Town	1917	2129	4046	2,009	2,130	4,139	89	63	152	100.2	97.1	98.5
37	Shashamane Admin Town	2232	2307	4539	2,274	2,329	4,603	71	68	139	98.7	98.0	98.3
38	Sululta Admin Town	688	727	1415	616	660	1,276	30	27	57	85.2	87.1	86.1
39	Woliso Admin Town	691	826	1517	725	838	1,563	39	33	72	99.3	97.5	98.3
Oromia Total		519,154	446,910	966,064	457,022	379,830	836,852	28,591	22,858	51,449	82.5	79.9	81.3

TABLE 3.1.6. PRIMARY SECOND CYCLE TRANSITION RATE

Transition Rate of Primary Second cycle 2010 EC (2017/18 G.C.)													
SN	ZONE	Enrolment of Grade 8 2009			Enrolment of Grade 9 2010			Repeaters of Grade 9 2010			Transition Rate		
		M	F	T	M	F	T	M	F	T	M	F	T
1	Arsi	20559	17268	37827	20863	14450	35313	2391	1877	4268	89.8	72.8	82.1
2	Bale	9240	7018	16258	8257	5715	13972	416	269	685	84.9	77.6	81.7
3	Borana	2024	1869	3893	2042	1807	3849	137	94	231	94.1	91.7	92.9
4	Buno Beddelle	5421	4900	10321	5603	4633	10236	641	513	1154	91.5	84.1	88.0
5	East Hararge	17561	8738	26299	15537	6724	22261	2343	932	3275	75.1	66.3	72.2
6	East Shoa	7473	7306	14779	6595	5484	12079	588	458	1046	80.4	68.8	74.7
7	East Wollegga	11097	10298	21395	11502	9704	21206	678	485	1163	97.5	89.5	93.7
8	Guji	9997	5112	15109	11018	4889	15907	1396	744	2140	96.2	81.1	91.1
9	Horo Guduru Wollega	6733	6210	12943	7604	6958	14562	326	273	599	108.1	107.6	107.9
10	Illu Aba Bora	7776	6867	14643	8708	6954	15662	716	573	1289	102.8	92.9	98.2
11	Jimma	25707	27269	52976	17898	17347	35245	1148	1096	2244	65.2	59.6	62.3
12	Kellem Wollegga	9654	8132	17786	11075	8228	19303	1021	668	1689	104.1	93.0	99.0
13	North Shoa	9103	7839	16942	8753	7133	15886	598	495	1093	89.6	84.7	87.3
14	OSZS Finfinne	4097	3426	7523	3265	2604	5869	274	208	482	73.0	69.9	71.6
15	South West Shoa	5569	4598	10167	5631	3973	9604	1100	703	1803	81.4	71.1	76.7
16	West Arsi	11163	9070	20233	11229	7601	18830	972	464	1436	91.9	78.7	86.0
17	West Guji	8116	3571	11687	7915	3309	11224	422	243	665	92.3	85.9	90.3
18	West Hararge	9522	5418	14940	9592	4696	14288	1057	406	1463	89.6	79.2	85.8
19	West Shoa	15603	13697	29300	16404	13109	29513	1250	1006	2256	97.1	88.4	93.0
20	West Wollega	18302	15533	33835	21433	17204	38637	1628	1521	3149	108.2	101.0	104.9
21	Adama Admin Town	3269	3877	7146	4333	4912	9245	166	192	358	127.5	121.7	124.4
22	Ambo Admin Town	798	825	1623	1349	1359	2708	61	47	108	161.4	159.0	160.2
23	Asalla Admin Town	1021	1109	2130	1989	1981	3970	106	72	178	184.4	172.1	178.0
24	Batu Admin Town	729	724	1453	1032	915	1947	207	52	259	113.2	119.2	116.2
25	Bishan Gurracha Admin Town			0									
26	Bishoftu Admin Town	1467	1931	3398	1844	2171	4015	91	149	240	119.5	104.7	111.1
27	Burrayyu Admin Town	783	957	1740	742	954	1696	62	72	134	86.8	92.2	89.8
28	Dukam Admin Town	363	470	833	436	516	952	0	0	0	120.1	109.8	114.3
29	Galan Admin Town	126	109	235	179	149	328	56	30	86	97.6	109.2	103.0
30	Holeta Admin Town	577	604	1181	947	809	1756	134	96	230	140.9	118.0	129.2
31	Jimma Admin Town	1677	1875	3552	2120	2262	4382	103	84	187	120.3	116.2	118.1
32	L/T/L/Dadhi Admin Town	274	239	513	366	332	698	2	1	3	132.8	138.5	135.5
33	Mojo Admin Town	495	674	1169	889	1065	1954	81	82	163	163.2	145.8	153.2
34	Nekemte Admin Town	1303	1266	2569	2306	2397	4703	181	216	397	163.1	172.3	167.6
35	Robe Admin Town	632	672	1304	1008	1075	2083	20	20	40	156.3	157.0	156.7
36	Sabata Admin Town	1325	1469	2794	1519	1712	3231	53	63	116	110.6	112.3	111.5
37	Shashamane Admin Town	1767	1581	3348	2770	2242	5012	120	91	211	150.0	136.1	143.4
38	Sululta Admin Town	364	400	764	440	420	860	34	40	74	111.5	95.0	102.9
39	Woliso Admin Town	645	652	1297	1160	1097	2257	118	149	267	161.6	145.4	153.4
Oromia Total		232,332	193,573	425,905	236,353	178,890	415,243	20,697	14,484	35,181	92.8	84.9	89.2

GRAPH 3.1.10. FIVE YEARS TREND OF TRANSITION RATE IN PRIMARY EDUCATION

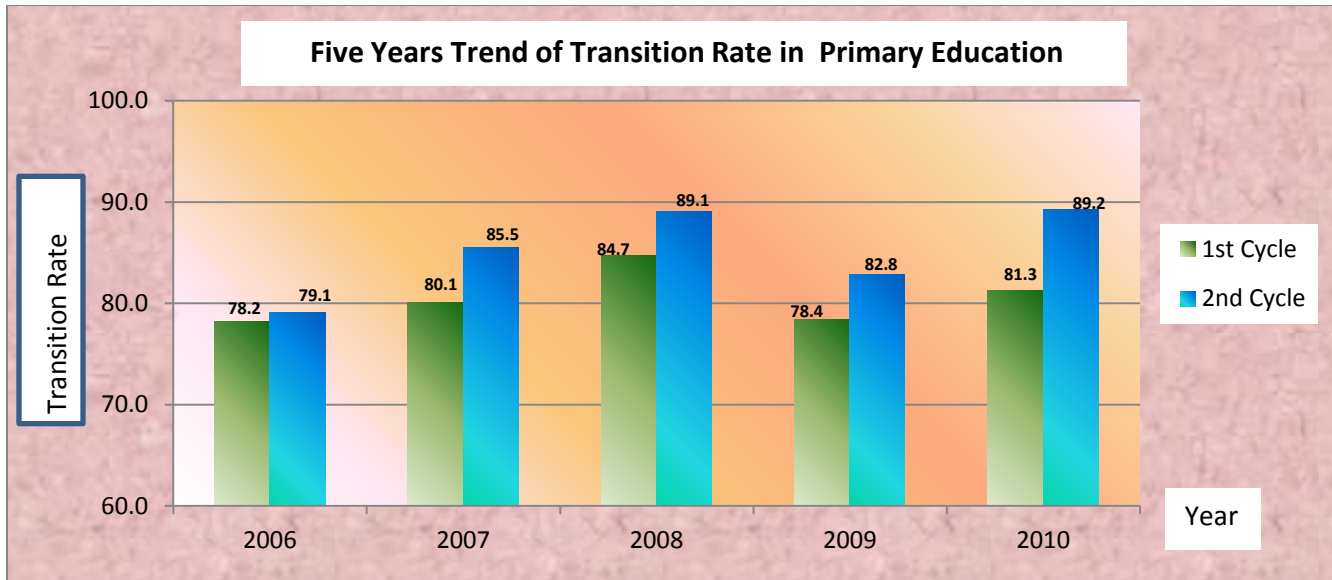

IV. Primary Completion Rate

Primary Completion Rate is highly dependent on the accuracy of the single age population for both points of measurement (for Grade 8, age 14 and for Grade 5 age 11) Table 3.1.7 below shows the Completion Rates for both Grade 5 and Grade 8.

A high primary completion rate indicates a high degree of coverage, whether the pupils belong to the population of official/typical graduation age (14 years) or not. A school is classified as incomplete when it does not offer all the grades of a given cycle. In such cases the risk of dropout is high, especially if no alternative school nearby offers the missing grades.

Definition: Total number of new entrants who registered for grade 8 living examination regardless of age, expressed as percentage of the total population aged 14 years.

The Primary Completion Rate is internationally an established measure of the outcomes of an education system and calculated with the following formula, Where;

“New entrant in last Grade” = (Total pupils in last Grade (Grade 8) – repeaters in last grade (grade))

$$\text{Completion Rate} = \frac{\text{New entrant in last Grade}}{\text{Population of official age in last grade}}$$

Bishan Gurracha Administrative Town, Borena and West Hararge zone were the least performing zones of primary completion rate of 14.7%, 25.3% and 28.5% respectively.

TABLE 3.1.7. GRADE 5 COMPLETION RATE BY ZONE AND ADMINISTRATIVE TOWN

Grade 5 Completion Rate by Zone 2010 EC (2017/18 G.C.)																
SN	ZONE	First Cycle Primary Completion Rate														
		Enrolment Grade 5			Repeaters Grade 5			New Interant to Grade 5			11 Years age Children			Primary First Cycle Completion Rate		
		M	F	T	M	F	T	M	F	T	M	F	T	M	F	T
1	Arsi	43791	38019	81810	2690	2176	4866	41101	35843	76944	47762	47806	95568	86.1	75.0	80.5
2	Bale	24587	17540	42127	734	542	1276	23853	16998	40851	26262	24030	50292	90.8	70.7	81.2
3	Borana	4263	4120	8383	228	249	477	4035	3871	7906	9613	8719	18332	42.0	44.4	43.1
4	Buno Beddelle	11742	10248	21990	823	659	1482	10919	9589	20508	9453	9559	19012	115.5	100.3	107.9
5	East Hararge	48639	35473	84112	6472	5099	11571	42167	30374	72541	40564	37416	77980	104.0	81.2	93.0
6	East Shoa	14620	13526	28146	634	526	1160	13986	13000	26986	21315	21442	42757	65.6	60.6	63.1
7	East Wollegga	18366	16586	34952	939	716	1655	17427	15870	33297	19077	19216	38293	91.4	82.6	87.0
8	Guji	22469	13987	36456	980	649	1629	21489	13338	34827	19429	17980	37409	110.6	74.2	93.1
9	Horo Guduru Wollega	9661	9392	19053	528	567	1095	9133	8825	17958	10348	10591	20939	88.3	83.3	85.8
10	Ilu Aba Bora	12037	10522	22559	855	756	1611	11182	9766	20948	12316	12866	25182	90.8	75.9	83.2
11	Jimma	51285	47658	98943	2316	1893	4209	48969	45765	94734	40428	40129	80557	121.1	114.0	117.6
12	Kellem Wollegga	15525	13250	28775	1009	814	1823	14516	12436	26952	13788	14256	28044	105.3	87.2	96.1
13	North Shoa	16365	14078	30443	1012	814	1826	15353	13264	28617	23900	24431	48331	64.2	54.3	59.2
14	OSZS Finfinne	7042	5952	12994	473	353	826	6569	5599	12168	10694	10583	21277	61.4	52.9	57.2
15	South West Shoa	11497	9244	20741	1046	836	1882	10451	8408	18859	18492	18017	36509	56.5	46.7	51.7
16	West Arsi	23886	20789	44675	934	808	1742	22952	19981	42933	29996	28513	58509	76.5	70.1	73.4
17	West Guji	17563	10039	27602	932	628	1560	16631	9411	26042	15586	14855	30441	106.7	63.4	85.5
18	West Hararge	28329	18035	46364	1841	1324	3165	26488	16711	43199	31422	30203	61625	84.3	55.3	70.1
19	West Shoa	28382	24945	53327	1936	1606	3542	26446	23339	49785	38442	38913	77355	68.8	60.0	64.4
20	West Wollega	25198	22557	47755	1404	1227	2631	23794	21330	45124	21882	21871	43753	108.7	97.5	103.1
21	Adama Admin Town	3763	4132	7895	57	38	95	3706	4094	7800	3408	3957	7365	108.7	103.5	105.9
22	Ambo Admin Town	882	1038	1920	68	63	131	814	975	1789	657	888	1545	123.9	109.8	115.8
23	Asalla Admin Town	986	1108	2094	13	15	28	973	1093	2066	1024	1168	2192	95.0	93.6	94.3
24	Batu Admin Town	894	864	1758	79	47	126	815	817	1632	689	814	1503	118.3	100.4	108.6
25	Bishan Gurracha Admin Town	79	98	177	5	3	8	74	95	169	298	234	532	24.8	40.6	31.8
26	Bishoftu Admin Town	1662	2127	3789	43	36	79	1619	2091	3710	1548	1769	3317	104.6	118.2	111.8
27	Burrayu Admin Town	1208	1374	2582	76	69	145	1132	1305	2437	982	1153	2135	115.3	113.2	114.1
28	Dukam Admin Town	582	678	1260	38	23	61	544	655	1199	201	200	401	270.6	327.5	299.0
29	Galan Admin Town	176	204	380	1	2	3	175	202	377	186	198	384	94.1	102.0	98.2
30	Holeta Admin Town	726	787	1513	39	26	65	687	761	1448	403	449	852	170.5	169.5	170.0
31	Jimma Admin Town	2043	2181	4224	48	30	78	1995	2151	4146	1654	2077	3731	120.6	103.6	111.1
32	L/T/L/Dadhi Admin Town	423	492	915	5	4	9	418	488	906	319	269	588	131.0	181.4	154.1
33	Mojo Admin Town	609	655	1264	20	21	41	589	634	1223	710	767	1477	83.0	82.7	82.8
34	Nekemte Admin Town	1140	1251	2391	45	33	78	1095	1218	2313	1094	1224	2318	100.1	99.5	99.8
35	Robe Admin Town	978	924	1902	39	15	54	939	909	1848	772	818	1590	121.6	111.1	116.2
36	Sabata Admin Town	2009	2130	4139	89	63	152	1920	2067	3987	763	929	1692	251.6	222.5	235.6
37	Shashamane Admin Town	2274	2329	4603	71	68	139	2203	2261	4464	1620	1810	3430	136.0	124.9	130.1
38	Sululta Admin Town	616	660	1276	30	27	57	586	633	1219	365	367	732	160.5	172.5	166.5
39	Woliso Admin Town	725	838	1563	39	33	72	686	805	1491	558	627	1185	122.9	128.4	125.8
	Oromia Total	457022	379830	836852	28591	22858	51449	428431	356972	785403	478020	471114	949134	89.6	75.8	82.7

TABLE 3.1.8. PRIMARY EDUCATION COMPLETION RATE BY ZONE AND ADMINISTRATIVE TOWNS

Primary Completion Rate by Zone/Admin. Town 2010 EC (2017/18 G.C.)																
SN	ZONE	Second Cycle Primary Complittion Rate														
		Enrolment of Grade 8			Repeaters of Grade 8			New Interant to Grade 8			14 Years age Children			Primary Completion Rate		
		M	F	T	M	F	T	M	F	T	M	F	T	M	F	T
1	Arsi	23732	19652	43384	907	698	1605	22825	18954	41779	46821	48030	94851	48.7	39.5	44.0
2	Bale	11212	8468	19680	164	71	235	11048	8397	19445	24194	22767	46961	45.7	36.9	41.4
3	Borana	2362	1998	4360	77	46	123	2285	1952	4237	8688	8062	16750	26.3	24.2	25.3
4	Buno Beddelle	6455	5501	11956	365	351	716	6090	5150	11240	9297	9000	18297	65.5	57.2	61.4
5	East Hararge	19654	9665	29319	868	402	1270	18786	9263	28049	40082	35428	75510	46.9	26.1	37.1
6	East Shoa	8267	7778	16045	242	228	470	8025	7550	15575	19187	18977	38164	41.8	39.8	40.8
7	East Wollegga	12681	10957	23638	229	160	389	12452	10797	23249	20216	20959	41175	61.6	51.5	56.5
8	Guji	11579	6896	18475	392	249	641	11187	6647	17834	21774	20227	42001	51.4	32.9	42.5
9	Horo Guduru Wollega	7246	6530	13776	115	105	220	7131	6425	13556	10315	10251	20566	69.1	62.7	65.9
10	Illu Aba Bora	7637	6506	14143	443	399	842	7194	6107	13301	13424	14045	27469	53.6	43.5	48.4
11	Jimma	27280	27575	54855	2585	651	3236	24695	26924	51619	36612	36117	72729	67.5	74.5	71.0
12	Kellem Wollegga	10699	8457	19156	395	280	675	10304	8177	18481	14255	15016	29271	72.3	54.5	63.1
13	North Shoa	9205	7970	17175	198	145	343	9007	7825	16832	23263	21824	45087	38.7	35.9	37.3
14	OSZS Finfinne	3953	3541	7494	149	101	250	3804	3440	7244	9919	9360	19279	38.4	36.8	37.6
15	South West Shoa	6304	4884	11188	416	352	768	5888	4532	10420	16041	15122	31163	36.7	30.0	33.4
16	West Arsi	12706	10101	22807	433	308	741	12273	9793	22066	33077	33756	66833	37.1	29.0	33.0
17	West Guji	9123	4148	13271	313	127	440	8810	4021	12831	16685	15023	31708	52.8	26.8	40.5
18	West Hararge	11598	6286	17884	602	460	1062	10996	5826	16822	31347	27751	59098	35.1	21.0	28.5
19	West Shoa	17637	14266	31903	679	454	1133	16958	13812	30770	37160	37092	74252	45.6	37.2	41.4
20	West Wollega	18409	15235	33644	401	365	766	18008	14870	32878	25746	28400	54146	69.9	52.4	60.7
21	Adama Admin Town	3653	4153	7806	63	107	170	3590	4046	7636	2749	3642	6391	130.6	111.1	119.5
22	Ambo Admin Town	878	978	1856	38	36	74	840	942	1782	594	839	1433	141.4	112.3	124.4
23	Asalla Admin Town	1167	1171	2338	2	2	4	1165	1169	2334	866	1189	2055	134.5	98.3	113.6
24	Batu Admin Town	795	753	1548	59	35	94	736	718	1454	518	678	1196	142.1	105.9	121.6
25	Bishan Gurracha Admin Town	50	59	109	3	5	8	47	54	101	373	313	686	12.6	17.3	14.7
26	Bishoftu Admin Town	1616	2253	3869	49	122	171	1567	2131	3698	1210	1846	3056	129.5	115.4	121.0
27	Burrayyu Admin Town	877	1091	1968	95	90	185	782	1001	1783	818	1085	1903	95.6	92.3	93.7
28	Dukam Admin Town	391	603	994	56	119	175	335	484	819	173	160	333	193.6	302.5	245.9
29	Galan Admin Town	175	147	322	10	6	16	165	141	306	174	182	356	94.8	77.5	86.0
30	Holeta Admin Town	597	670	1267	58	41	99	539	629	1168	386	412	798	139.6	152.7	146.4
31	Jimma Admin Town	1782	2063	3845	29	19	48	1753	2044	3797	1655	2040	3695	105.9	100.2	102.8
32	L/T/L/Dadhi Admin Town	317	336	653	15	14	29	302	322	624	303	256	559	99.7	125.8	111.6
33	Mojo Admin Town	481	656	1137	20	26	46	461	630	1091	647	703	1350	71.3	89.6	80.8
34	Nekemte Admin Town	978	1347	2325	12	9	21	966	1338	2304	1023	1294	2317	94.4	103.4	99.4
35	Robe Admin Town	783	775	1558	13	23	36	770	752	1522	608	700	1308	126.6	107.4	116.4
36	Sabata Admin Town	1404	1650	3054	82	91	173	1322	1559	2881	686	883	1569	192.7	176.6	183.6
37	Shashamane Admin Town	2001	1924	3925	62	57	119	1939	1867	3806	1435	1852	3287	135.1	100.8	115.8
38	Sululta Admin Town	436	504	940	13	9	22	423	495	918	340	316	656	124.4	156.6	139.9
39	Woliso Admin Town	643	710	1353	18	20	38	625	690	1315	539	812	1351	116.0	85.0	97.3
	Oromia Total	256763	208257	465020	10670	6783	17453	246093	201474	447567	473200	466409	939609	52.0	43.2	47.6

TABLE 3.1.9 NUMBER OF REPEATERS IN PRIMARY EDUCATION

Number of Repeaters in Primary Education, 2010 EC (2017/18 GC)																										
SN	ZONE	G 1		G2		G3		G4		(1-4)			G5		G6		G7		G8		(5-8)			(1-8)		
		M	F	M	F	M	F	M	F	M	F	T	M	F	M	F	M	F	M	F	M	F	T	M	F	T
1	Arsi	5302	4607	4071	3611	3130	2714	3039	2660	15542	13592	29134	2690	2176	1694	1464	1660	1278	907	698	6951	5616	12567	22493	19208	41701
2	Bale	1053	824	817	612	646	525	657	432	3173	2393	5566	734	542	464	317	380	236	164	71	1742	1166	2908	4915	3559	8474
3	Borana	551	531	379	401	247	287	215	212	1392	1431	2823	228	249	182	191	114	106	77	46	601	592	1193	1993	2023	4016
4	Buno Beddelle	1612	1353	1338	1115	1101	889	949	802	5000	4159	9159	823	659	543	490	536	426	365	351	2267	1926	4193	7267	6085	13352
5	East Hararge	13374	11438	11281	9772	9012	7602	7857	6536	41524	35348	76872	6472	5099	4659	3452	3419	2195	868	402	15418	11148	26566	56942	46496	103438
6	East Shoa	1395	1289	1037	920	841	754	758	626	4031	3589	7620	634	526	424	345	450	337	242	228	1750	1436	3186	5781	5025	10806
7	East Wollegga	2865	2381	1810	1532	1298	1174	1166	1037	7139	6124	13263	939	716	662	492	691	613	229	160	2521	1981	4502	9660	8105	17765
8	Guji	3458	2803	2191	1606	1538	1117	1275	912	8462	6438	14900	980	649	761	467	626	393	392	249	2759	1758	4517	11221	8196	19417
9	Horo Guduru Wollega	1231	1132	757	789	530	483	486	417	3004	2821	5825	528	567	314	378	494	672	115	105	1451	1722	3173	4455	4543	8998
10	Ilu Aba Bora	1406	1284	1224	1064	1119	943	1031	869	4780	4160	8940	855	756	646	552	709	563	443	399	2653	2270	4923	7433	6430	13863
11	Jimma	2749	2370	2552	2180	2224	1874	2540	2236	10065	8660	18725	2316	1893	1757	1533	1544	1287	2585	651	8202	5364	13566	18267	14024	32291
12	Kellem Wollegga	1658	1361	1411	1185	1215	1048	1183	1159	5467	4753	10220	1009	814	736	607	846	653	395	280	2986	2354	5340	8453	7107	15560
13	North Shoa	584	523	536	525	503	426	1077	928	2700	2402	5102	1012	814	666	537	584	476	198	145	2460	1972	4432	5160	4374	9534
14	OSZS Finfinne	696	650	599	511	467	414	662	521	2424	2096	4520	473	353	307	227	347	246	149	101	1276	927	2203	3700	3023	6723
15	South West Shoa	4128	3370	2360	1901	1629	1369	1328	1127	9445	7767	17212	1046	836	690	502	575	412	416	352	2727	2102	4829	12172	9869	22041
16	West Arsi	5020	4145	2517	2041	1588	1361	1306	1111	10431	8658	19089	934	808	739	532	584	500	433	308	2690	2148	4838	13121	10806	23927
17	West Guji	2960	2337	1899	1456	1435	1045	1197	750	7491	5588	13079	932	628	646	374	546	324	313	127	2437	1453	3890	9928	7041	16969
18	West Hararge	5981	4892	3936	3077	2682	2284	2278	1812	14877	12065	26942	1841	1324	1257	922	1048	717	602	460	4748	3423	8171	19625	15488	35113
19	West Shoa	6889	5904	3777	3510	2890	2388	2272	1978	15828	13780	29608	1936	1606	1224	1026	1454	1165	679	454	5293	4251	9544	21121	18031	39152
20	West Wollega	2156	1941	1955	1702	1662	1465	1634	1460	7407	6568	13975	1404	1227	1002	1001	1305	1239	401	365	4112	3832	7944	11519	10400	21919
21	Adama Admin Town	97	116	72	63	74	68	68	48	311	295	606	57	38	45	42	103	65	63	107	268	252	520	579	547	1126
22	Ambo Admin Town	168	160	70	61	58	55	68	67	364	343	707	68	63	56	57	74	60	38	36	236	216	452	600	559	1159
23	Asalla Admin Town	22	15	16	21	13	17	17	15	68	68	136	13	15	13	8	18	20	2	2	46	45	91	114	113	227
24	Batu Admin Town	0	0	37	58	43	30	33	31	113	119	232	79	47	35	37	60	18	59	35	233	137	370	346	256	602
25	Bishan Gurracha Admin Town	12	13	7	0	0	9	6	4	25	26	51	5	3	7	0	5	2	3	5	20	10	30	45	36	81
26	Bishoftu Admin Town	164	197	88	82	71	60	42	43	365	382	747	43	36	23	18	54	56	49	122	169	232	401	534	614	1148
27	Burrayu Admin Town	126	147	89	90	57	42	66	44	338	323	661	76	69	45	42	44	62	95	90	260	263	523	598	586	1184
28	Dukam Admin Town	42	60	31	34	46	33	38	28	157	155	312	38	23	38	36	54	56	119	186	234	420	343	389	732	
29	Galan Admin Town	13	11	10	9	8	2	3	3	34	25	59	1	2	3	0	1	0	10	6	15	8	23	49	33	82
30	Holeta Admin Town	123	107	68	70	77	43	71	56	339	276	615	39	26	20	48	36	38	58	41	153	153	306	492	429	921
31	Jimma Admin Town	104	97	76	85	67	60	56	65	303	307	610	48	30	63	29	49	38	29	19	189	116	305	492	423	915
32	L/T/L/Dadhi Admin Town	4	5	7	7	6	5	5	7	22	24	46	5	4	11	8	7	9	15	14	38	35	73	60	59	119
33	Mojo Admin Town	31	28	12	13	9	13	8	7	60	61	121	20	21	13	5	15	14	20	26	68	66	134	128	127	255
34	Nekemte Admin Town	97	97	84	67	66	64	33	36	280	264	544	45	33	20	22	44	34	12	9	121	98	219	401	362	763
35	Robe Admin Town	12	9	19	14	17	11	22	7	70	41	111	39	15	33	14	24	10	13	23	109	62	171	179	103	282
36	Sabata Admin Town	169	174	102	122	83	84	71	54	425	434	859	89	63	45	47	74	70	82	91	290	271	561	715	705	1420
37	Shashamane Admin Town	62	86	39	40	34	40	43	37	178	203	381	71	68	49	51	59	48	62	57	241	224	465	419	427	846
38	Sululta Admin Town	34	27	32	38	27	18	101	72	194	155	349	30	27	17	14	35	33	13	9	95	83	178	289	238	527
39	Woliso Admin Town	82	107	52	39	28	53	34	32	196	231	427	39	33	8	11	42	33	18	20	107	97	204	303	328	631
Oromia		66430	56591	47358	40423	36541	30869	33695	28241	184024	156124	340148	28591	22858	19917	15898	18710	14504	10670	6783	77888	60043	137931	261912	216167	478079

TABLE 3.1.10 NUMBER OF READMITTED IN PRIMARY EDUCATION

Number of Readmitters in Primary Education in 2010 EC (2017/18 GC)																										
SN	ZONE	G 1		G2		G3		G4		(1-4)			G5		G6		G7		G8		(5-8)			(1-8)		
		M	F	M	F	M	F	M	F	M	F	T	M	F	M	F	M	F	M	F	M	F	T	M	F	T
1	Arsi	870	704	891	634	768	515	728	478	3257	2331	5588	675	364	538	310	489	250	736	431	2438	1355	3793	5695	3686	9381
2	Bale	211	184	277	192	260	176	339	174	1087	726	1813	375	163	265	129	257	111	159	67	1056	470	1526	2143	1196	3339
3	Borana	24	26	45	29	31	25	21	26	121	106	227	24	16	31	12	32	10	29	10	116	48	164	237	154	391
4	Buno Beddelle	252	192	257	168	213	142	260	147	982	649	1631	264	166	214	133	201	117	154	77	833	493	1326	1815	1142	2957
5	East Hararge	996	710	1014	676	931	616	957	548	3898	2550	6448	840	488	704	342	632	284	507	149	2683	1263	3946	6581	3813	10394
6	East Shoa	353	284	326	247	280	249	261	209	1220	989	2209	254	156	189	135	176	101	124	74	743	466	1209	1963	1455	3418
7	East Wollegga	468	406	405	312	391	287	409	237	1673	1242	2915	373	210	312	174	352	171	296	110	1333	665	1998	3006	1907	4913
8	Guji	580	454	524	360	527	336	533	297	2164	1447	3611	558	300	428	216	453	204	346	157	1785	877	2662	3949	2324	6273
9	Horo Guduru Wollega	159	129	149	81	160	91	122	95	590	396	986	119	82	102	70	96	87	107	49	424	288	712	1014	684	1698
10	Ilu Aba Bora	198	184	161	134	201	144	232	169	792	631	1423	259	125	199	132	210	114	209	94	877	465	1342	1669	1096	2765
11	Jimma	457	377	455	332	460	325	494	358	1866	1392	3258	502	349	394	255	381	245	417	205	1694	1054	2748	3560	2446	6006
12	Kellem Wollegga	301	209	445	326	588	400	541	425	1875	1360	3235	497	338	481	269	552	246	377	164	1907	1017	2924	3782	2377	6159
13	North Shoa	118	79	110	67	99	82	118	84	445	312	757	98	77	74	70	81	47	76	41	329	235	564	774	547	1321
14	OSZS Finfinne	151	85	172	72	106	78	153	81	582	316	898	125	56	87	28	112	26	56	20	380	130	510	962	446	1408
15	South West Shoa	746	565	480	334	339	220	293	199	1858	1318	3176	265	144	183	79	199	69	150	45	797	337	1134	2655	1655	4310
16	West Arsi	1527	1175	958	769	746	593	635	492	3866	3029	6895	570	396	426	292	369	231	453	259	1818	1178	2996	5684	4207	9891
17	West Guji	498	392	473	319	462	304	479	294	1912	1309	3221	521	255	397	193	360	189	346	124	1624	761	2385	3536	2070	5606
18	West Hararge	1095	837	753	553	701	484	622	435	3171	2309	5480	501	315	387	228	444	194	309	123	1641	860	2501	4812	3169	7981
19	West Shoa	1367	950	910	686	732	557	666	483	3675	2676	6351	579	330	497	298	471	259	449	179	1996	1066	3062	5671	3742	9413
20	West Wollega	251	161	354	256	420	320	471	310	1496	1047	2543	498	288	414	236	462	254	462	169	1836	947	2783	3332	1994	5326
21	Adama Admin Town	15	22	8	8	13	12	6	13	42	55	97	10	12	9	7	13	7	8	20	40	46	86	82	101	183
22	Ambo Admin Town	4	7	6	3	7	6	4	6	21	22	43	10	11	4	12	3	3	5	10	22	36	58	43	58	101
23	Asalla Admin Town	0	0	3	2	2	1	0	1	5	4	9	1	2	3	1	0	11	2	2	6	16	22	11	20	31
24	Batu Admin Town	2	1	7	7	4	3	9	6	22	17	39	15	7	12	2	8	2	7	1	42	12	54	64	29	93
25	Bishan Gurracha Admin T	0	0	0	0	0	0	0	0	0	0	0	0	0	0	0	0	0	0	0	0	0	0	0	0	0
26	Bishoftu Admin Town	26	17	6	8	5	5	7	7	44	37	81	2	3	3	0	9	10	1	0	15	13	28	59	50	109
27	Burrayyu Admin Town	20	31	11	13	17	18	11	15	59	77	136	13	23	13	15	15	28	10	13	51	79	130	110	156	266
28	Dukam Admin Town	6	4	4	3	8	4	6	4	24	15	39	5	7	8	7	6	4	5	6	24	24	48	48	39	87
29	Galan Admin Town	0	0	0	0	0	0	0	1	0	1	1	2	0	2	0	0	1	1	0	5	1	6	5	2	7
30	Holeta Admin Town	8	5	4	6	6	7	6	3	24	21	45	5	5	7	6	4	2	4	4	20	17	37	44	38	82
31	Jimma Admin Town	13	19	17	17	17	17	11	9	58	62	120	20	17	10	10	11	14	13	3	54	44	98	112	106	218
32	L/T/L/Dadhi Admin Town	1	2	0	0	2	1	2	1	5	4	9	2	3	2	4	3	0	2	1	9	8	17	14	12	26
33	Mojo Admin Town	8	10	2	3	3	3	4	5	17	21	38	3	7	2	2	4	3	2	4	11	16	27	28	37	65
34	Nekemte Admin Town	11	9	12	11	9	9	11	5	43	34	77	9	8	5	9	4	4	0	0	18	21	39	61	55	116
35	Robe Admin Town	5	9	5	3	11	7	10	3	31	22	53	12	8	12	6	6	2	6	9	36	25	61	67	47	114
36	Sabata Admin Town	17	15	15	18	12	12	13	21	57	66	123	22	15	10	11	16	21	10	14	58	61	119	115	127	242
37	Shashamanne Admin Tow	16	16	24	23	22	19	16	18	78	76	154	18	21	21	18	27	19	24	20	90	78	168	168	154	322
38	Sululta Admin Town	14	8	10	13	10	9	10	14	44	44	88	7	3	11	7	8	2	4	3	30	15	45	74	59	133
39	Woliso Admin Town	11	6	0	2	3	4	0	1	14	13	27	4	2	2	1	2	2	4	3	12	8	20	26	21	47
Total		10799	8284	9293	6687	8566	6081	8460	5674	37118	26726	63844	8057	4772	6458	3719	6468	3344	5870	2660	26853	14495	41348	63971	41221	105192

1.1.1. Primary Education Cohort Analysis

A *cohort* is defined as a group of persons who jointly experience a series of specific events over a period of time. Accordingly, we may define a pupil cohort as a group of pupils who join the first grade of a given cycle in the same school year, and subsequently experience the events of promotion, repetition, dropout or successful completion of the final grade, each in his/her own way.

There are three ways to analyze the internal efficiency of an education system by means of the cohort pupil flow method, depending on the type of data collected: (i) true cohort, (ii) apparent cohort, and (iii) reconstructed cohort. The ideal way to obtain a precise assessment of educational wastage is through the use of the *true cohort method*. This involves either a tracer (longitudinal) study to monitor the progress of a selected cohort of pupils through the education cycle, or through a retrospective study of school records in order to retrace the flows of pupils through the grades in past years.

The true cohort method is costly and time-consuming, and it requires good and reliable school-records with information on individual pupils. For this reason, this method is not yet widely used. In the absence of individualized pupil information, internal efficiency in education can be assessed by putting in to consideration the enrolment data by grade for at least two consecutive years using either the apparent or reconstructed cohort methods.

The apparent cohort method is applied when there is no data on repeaters. Then the enrolment in grade 1 in a particular year is compared with enrolment in the successive grades during successive years, and it is assumed that the decrease from each grade to the next corresponds to wastage. This method, the most commonly used so far, produces very approximate estimates of drop-out, and its main weakness is that it assumes that pupils are either promoted or drop-out of the school system. This method is quite appropriate for countries practicing automatic promotion from grade to grade.

A more pertinent and commonly used method is the reconstructed cohort method; we also used this method for this publication. Reconstructed cohort method is less dependent on the availability of detailed data over time. To apply this method, data on enrolment by grade for two

consecutive years, together with data on repeaters by grade from the first to second year, are sufficient to enable the estimation of three main flow-rates: promotion, repetition and dropout. Once obtained, these rates may be analyzed first of all by grade to study the patterns of repetition and drop-out. Then they can be used to reconstruct a pupil-cohort flow in order to derive other indicators of internal efficiency. This is illustrated as follows.

Flow Rates Using Data on Enrolment and Repeaters

The methodology of the reconstructed cohort flow model is based on the fundamental concept that for pupils enrolled in a given grade in a given year, there can be only three eventualities: (a) some of them will be promoted to the next higher grade in the next school year; (b) others will repeat the same grade in the next school year; and (c) the remaining pupils will drop-out of school in the course of the year.

Hypothetical Flow Diagram of the Cohort through Primary Education

Assumption of Cohort Analysis

The flow of a fictitious cohort of 1,000 pupils through the primary education cycle of our Region can be reconstructed as stated below, based on three assumptions:

1. At any given grade, the same rates of repetition, promotion, and drop-out apply, regardless of whether a pupil has reached that grade directly or after one or more repetitions (hypothesis of homogenous behavior), it also assumes that no pupil skips a grade, i.e., there is no double promotion.
2. There will be no additional pupils (new entrants) in any of the subsequent years during the life time of the cohort, other than original cohort of 1,000 pupils; and no in-migration or out-migrations throughout the cohort years.
3. Pupils in a grade are, allowed to repeat only twice. However, in reality a pupil may repeat a grade more than twice. In this case, the assumption remains constant and allows only for the repeating of the grade twice.

In analyzing hypothetical flow diagram of reconstruction cohort method of primary education system, one can analyze as follows. There was a total of 1,809,847 pupils registered in grade 1 in 2009.

To reconstruct the history of 1,809,847 pupils entering grade 1, it is easier to express this starting cohort as an index of 1,000 pupils, and all operations are consequently translated in 'per thousand' terms. Thus, when applying each flow-rate for grade 1 to this fictitious cohort of 1,000 pupils (instead of the actual 1,809,847 pupils), one can find that 68 pupils repeated grade 1 (6.8%) 207 dropped-out (20.7%), and 725 were promoted to grade 2 (72.5%) and so on. It may be noted that the first diagonal row in the diagram below (next page) is obtained by multiplying the successive promotion rates for successive grades and successive years. The repetition and dropout rates are then applied to obtain the second, the third and the fourth rows.

From this flow diagram, one can draw a number of interesting observations. For instance, out of the initial 1,000 pupils entering grade 1, only 180 graduated from the cycle without repeating any grade; 86 graduated with a one-year delay, i.e. they repeated once; 23 graduated with two years delay, i.e. they repeated twice.

In addition, this flow diagram enables the computation of the main indicators of internal efficiency. For example, the figures in the boxes below give the number of pupils reaching a particular grade, thus enabling the calculation of the survival rates by grade. One can observe that 778 out of the 1,000 pupils in the cohort (or 77.8%) reached grade 2. These figures can be easily derived from the upper part of the diagram, by summing the number of drop-outs from each grade and each year and subtracting that sum from the enrolment in the same grade. For grade 1 we obtain $207+14+1 = 222$ drop-outs, which when subtracted from 1,000 would give 778 survivals. Finally

Multiplying graduates by the number of grades ($289 \times 8 = 2,312$) would give the ideal number of pupil-years required to produce the graduates. The ratio between the latter and the actual number of pupil years used by the cohort, i.e. 4,872, gives the coefficient of efficiency ($2,312 \div 4,872 = 0.475$ or 47.5 percent).

The years input per graduate (16.9 years) is obtained by dividing the total number of pupil-years spent by the cohort (4,872) by the total number of graduates (289). The years input per graduate can then be compared to the ideal number required, which is simply the duration of the education cycle 8 years of the cohort.

TABLE 3.1.11. FLOW RATE IN PRIMARY EDUCATION (BOTH SEX)

Table 3.1.11: Cohort of Total Pupil of 2009 by Grade in 2010 (2017/18 G.C)									
2009 E.C Total Enrolment Cohort : OROMIA									
Grades	1	2	3	4	5	6	7	8	Boys and Girls
Enr. 2009	1809847	1440439	1133199	966064	784974	633549	535556	425905	Grade
Enr. 2010	1832973	1415242	1213333	1011675	835677	669121	579677	465177	Pupil-Year
Rep. 2010	123021	87781	67410	61936	51449	35815	33214	17453	1
Rad. 2010	19083	15980	14647	14134	12829	10177	9812	8530	2
Prom rate	0.7246	0.7854	0.8256	0.7985	0.7938	0.8471	0.8201	0.8685	3
Rep rate	0.0680	0.0609	0.0595	0.0641	0.0655	0.0565	0.0620	0.0410	4
Drop rate	0.2074	0.1537	0.1149	0.1374	0.1406	0.0964	0.1179	0.0906	5
Year E.C.									6
2009	1000								7
2010	68	725							8
2011	5	93	569						Total
2012	0	6	34	470					Output
2013		9	107	30	375				IOR
2014		1	6	119	8	25	298		WR
2015				19	8	8	17	252	CE
2016					23	6	6	16	
2017						25	7	7	
2018							28	4	
								27	
								1	
Repeaters	73	50	41	39	34	25	24	14	180
Dropouts		223	128	80	85	74	43	48	31
Survived		778	650	570	485	411	368	320	289

TABLE 3.1.12 FLOW RATE IN PRIMARY EDUCATION (MALE)

Table 3.1.12: Male Cohort of 2009 Enrolment by Grade in 2010 (2017/18 G.C)

2009 E.C Male Enrolment's Cohort: OROMIA										Boys and Girls	
Grades	1	2	3	4	5	6	7	8		Grade	Pupil-Year
Enr. 2009	967244	769875	609160	519154	424590	343371	291752	232332		1	1073
Enr. 2010	976679	755319	649432	546018	457022	365060	317443	256763		2	826
Rep. 2010	66430	47358	36541	33695	28591	19917	18710	10670		3	689
Rad. 2010	10799	9293	8566	8460	8057	6458	6468	5870		4	608
Prom rate	0.7223	0.7850	0.8271	0.8097	0.7977	0.8512	0.8234	0.8993		5	526
Rep rate	0.0687	0.0615	0.0600	0.0649	0.0673	0.0580	0.0641	0.0459		6	444
Drop rate	0.2090	0.1535	0.1129	0.1254	0.1350	0.0908	0.1125	0.0547		7	402
										8	345
Year E.C.										Total	4912
2009	1000									Output	310
2010	69	722								IOR	2.0
2011	5	94	567							WR	49.4
2012	0	6	34	469						CE	50.6
2013		1	6	30	380						
2014			1	8	26	303					
2015				1	8	18	258				
2016					2	7	17	212			
2017						1	7	10	191		
2018							2	5	94		
								1	26		
Repeaters	74	51	41	39	35	26	26	16		Graduates	191
Dropouts		224	127	79	77	73	42	47	20		94
Survived			775	648	570	492	419	378	331		26
											310

TABLE 3.1.13. FLOW RATE IN PRIMARY EDUCATION (FEMALE)

Table 3.1.13: Female Cohort of 2009 Enrolment by Grade in 2010 (2017/18 G.C)									
2009 E.C Female Enrolment's Cohort : OROMIA									
Grades	1	2	3	4	5	6	7	8	Boys and Girls
Enr. 2009	842603	670564	524039	446910	360384	290178	243804	193573	Grade
Enr. 2010	857462	657701	564412	466185	379830	304441	262460	208257	Pupil-Year
Rep. 2010	56591	40423	30869	28241	22858	15898	14504	6783	1
Rad. 2010	8284	6687	6081	5674	4772	3719	3344	2660	2
Prom rate	0.7246	0.7866	0.8249	0.7881	0.7903	0.8430	0.8155	0.8314	3
Rep rate	0.0672	0.0603	0.0589	0.0632	0.0634	0.0548	0.0595	0.0350	4
Drop rate	0.2082	0.1531	0.1162	0.1487	0.1462	0.1022	0.1250	0.1335	5
Year E.C.									6
2009	1000								7
2010	67	725							8
2011	5	49	92						Total
2012	0	3	6	73					Output
2013			1	7	106				IOR
2014					13				WR
2015					1				CE
2016									
2017									
2018									
Repeaters	72	50	41	38	32	23	22	11	Graduates
Dropouts		223	127	81	91	76	45	49	167
Survived			777	650	569	477	402	357	77
									20
									3
									20
									43
									265

3.1.4 Internal Efficiency of the Cohort in Primary Education

Pupils Year by Grade of the Cohort

TABLE 3.1.14. PUPILS YEAR BY GRADE OF COHORT

Pupils Year by Grade of Cohort Analysis								
sex	Grade							
	1	2	3	4	5	6	7	8
M	1073	826	689	608	526	444	402	345
F	1072	826	689	606	508	424	378	319
Average	1073	827	690	607	517	434	390	332

I. Indicators of Retentions by Grade of the Cohort

A. Survival Rate of the Cohort

The purpose of survival rate is to measure the holding power and internal efficiency of the education system. It illustrates the situation regarding retention of pupils from grade to grade in school, and conversely the magnitude of dropout by grade. Survival rate is the proportion of cohort pupils who reached the subsequent grade expressed as a percentage of pupils enrolled in the first grade of a given cycle in a given school year. It also used to measure the impact of repetition and dropout on internal efficiency. Survival by grade obtained by adding the number of pupils who eventually will promoted to the next higher grade. In each grade, some pupils promoted to the next grade without repeating a grade and others after repeating once or twice.

TABLE 3.1.15. PRIMARY EDUCATION COHORT ANALYSIS SURVIVAL RATE BY GRADE

Primary Education Cohort Analysis Survival Rate by Grade (%)								
Sex	Grade							
	1	2	3	4	5	6	7	8
M	77.5	64.8	57.0	49.2	42.1	37.8	33.1	31.0
F	77.7	65.0	56.9	47.7	40.3	35.7	30.8	26.5
Average	77.8	65.0	57.0	48.5	41.2	36.7	32.0	28.9

As the table 3.1.15 above shows among 1000 students enrolled in grade 1, only 77.8% (M=77.5%, F=77.7%) are survived to complete grade 1 in the cohort. The rest 22.3% (M=22.5%, F=22.3%) left the school before completing grade 1. In addition 48.5% (M= 49.2% and F= 47.7 %) students survived to complete first cycle primary.

From the 1000 pupils started the cohort, only 28.9% (M=31.0%, F= 26.5 %) will finally survive at grade 8. This shows that 69.0% (M=73.5%, F=71.1%) of students left the system without completing primary education. So we can imagine how the issue needs serious attention from the concerned bodies.

TABLE 3.1.16. NUMBER OF PUPILS SURVIVED IN EACH GRADE OF THE COHORT

Number of Pupils Survived in Each Grade of the Cohort								
Sex	Grade							
	1	2	3	4	5	6	7	8
M	775	648	570	492	421	378	331	310
F	777	650	569	477	403	357	308	265
Average	778	650	570	485	412	367	320	289

GRAPH 3.1.11. SURVIVAL BY GRADE OF THE COHORT

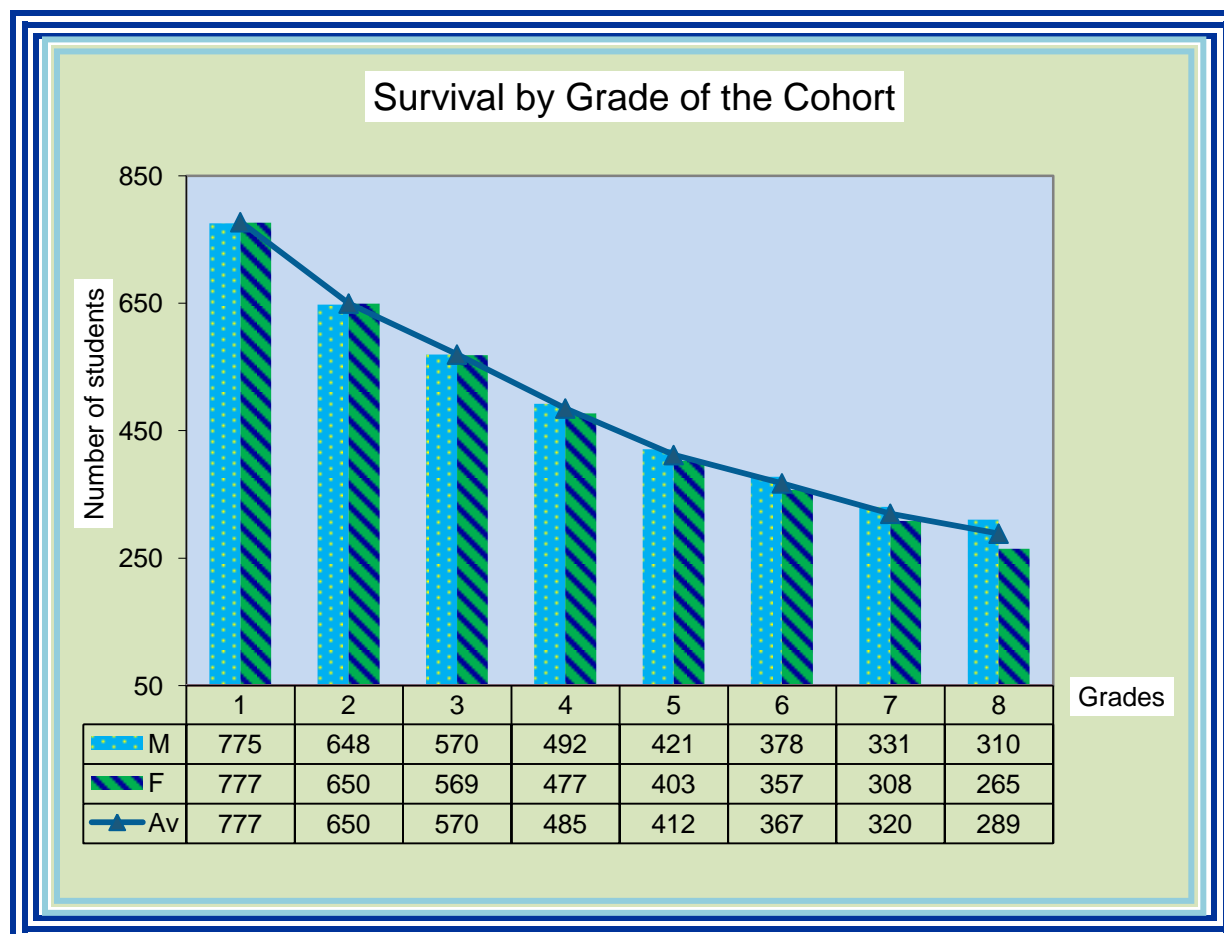

As shown in the graph 3.1.11 above as the levels of the grade increases from grade 1 to 8 survival rates of student's decreases. Hence more students leave the system before completing grade 8.

B. Dropout by Grade of the Cohort

As shown in the table 3.1.17 below, most of the students left the system early in grade 1 and 2. About 22.2% (M=22.4%, F=22.3%) of the pupil of the cohort left the system before completing grade one. Majority of children leave the system at an early stage compared to dropouts at upper grades. This is an undesirable situation, to which planners and decision makers should pay immediate attention to it.

TABLE 3.1.17. PERCENTAGE OF DROPOUT BY GRADE OF THE COHORT

Percentage of Dropout by Grade of the Cohort(%)								
Sex	Grade							
	1	2	3	4	5	6	7	8
M	22.4	12.7	7.8	7.6	7.1	4.0	4.5	1.9
F	22.3	12.6	8.0	9.0	7.4	4.3	4.7	4.3
average	22.2	12.7	7.9	8.3	7.3	4.2	4.6	3.0

Dropout is the proportion of students who leave the system at each grade. It is the most serious problem in education system. As the cohort data on the table 3.1.18 below shows that among the cohort of 1000 pupil, 222 of them left the school before completing grade one.

TABLE 3.1.18. NUMBER OF DROPOUT BY GRADE OF THE COHORT

Number of Dropout by Grade of the Cohort								
Sex	Grade							
	1	2	3	4	5	6	7	8
M	224	127	78	76	71	40	45	19
F	223	126	80	90	74	43	47	43
Average	222	127	79	83	73	42	46	30

As shown in table 3.1.18 above the number of dropout by grade is high in grade 1 and the low in grade 8.

GRAPH 3.1.12. NUMBER OF DROPOUTS IN EACH GRADE OF THE COHORT

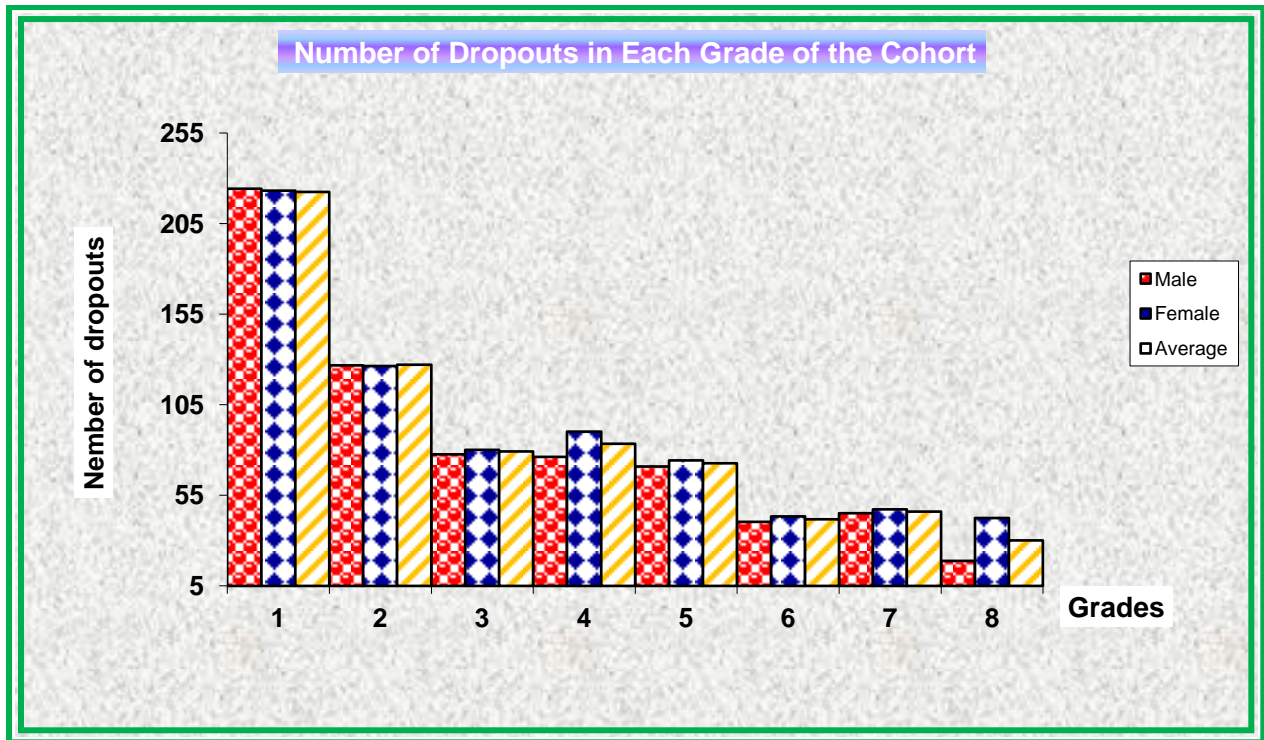

C. Repeaters by Grade of the Cohort

TABLE 3.1.19. REPEATERS BY GRADE OF THE COHORT

Repeaters by Grade of the Cohort								
Sex	Grade							
	1	2	3	4	5	6	7	8
M	74	51	41	39	35	26	26	16
F	72	50	41	38	32	23	22	11
Average	73	50	41	39	34	25	24	14

The cohort data on the table 3.1.19 above shows that, among the cohort of 1000 pupils 73 of them repeated at grade one, number of repeaters gradually decreases from grade to grade while it goes up to the higher grade as shown on the table.

GRAPH 3.1.13. NUMBER OF REPEATERS OF THE COHORT BY GRADE

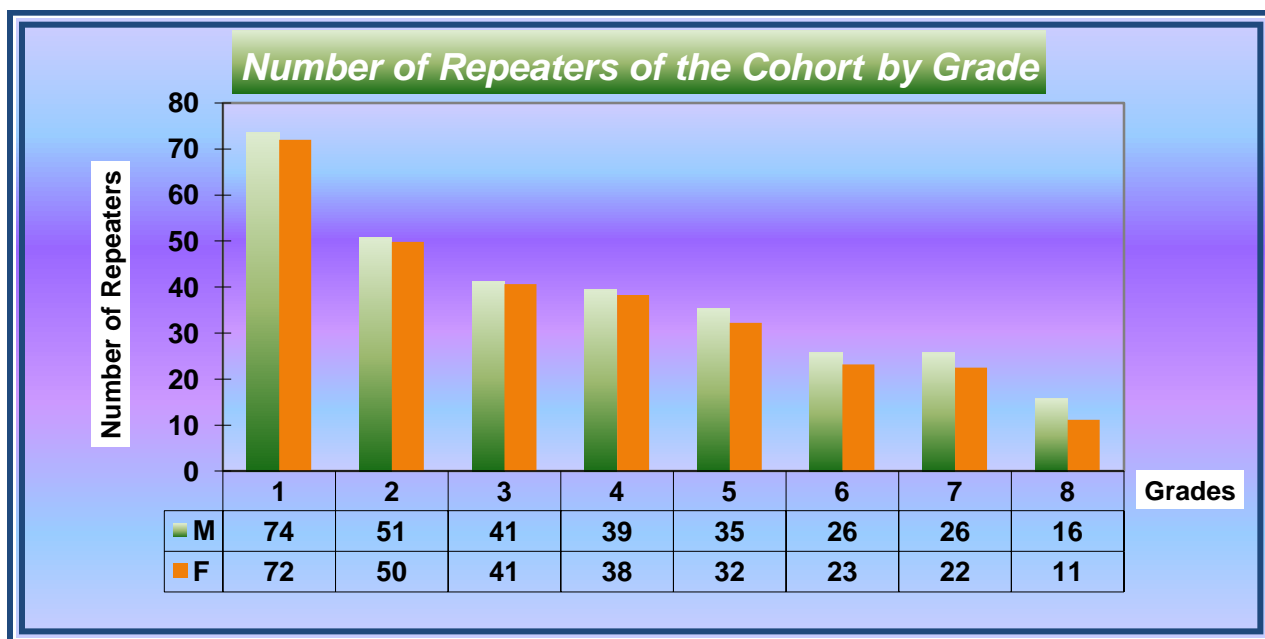

TABLE 3.1.20. PERCENTAGE OF REPEATERS BY GRADE OF THE COHORT

Percentage of Repeaters by Grade of the Cohort								
Sex	Grade							
	1	2	3	4	5	6	7	8
M	7.4	5.1	4.1	3.9	3.5	2.6	2.6	1.6
F	7.2	5.0	4.1	3.8	3.2	2.3	2.2	1.1
Average	7.3	5.0	4.1	3.9	3.4	2.5	2.4	1.4

Table 3.1.20 above shows that 7.3 % (M=7.4%, F=7.2%) of pupils of the cohort repeats at grade 1. When we compare both levels, majority of children repeat in the early grades than the upper one.

D. Number of Graduates from the Final Years of the Cohort

Graduates from the final year is the number of pupils who eventually graduate (Complete) from the final year of the cycle. In other words, those who successfully complete primary first cycle of 4 years of study and promoted to the first grade of second cycle primary (Grade 5) or those who successfully complete second cycle primary of 8 years of study and promoted to first cycle secondary (Grade 9). According to the cohort shown on table 3.1.11, out of 1000 pupils registered in 2009 E.C at grade one, 375 pupil's will graduate grade 4 without repeating any grade during their stay in school. Another 119 pupil's will also graduate grade 4 after repeating once and 23 of them will graduated after repeating twice in any of the grades. Number of graduates of first cycle primary for this cohort is 517.

Similarly, 180 pupils will graduate grade 8 by 2016 E.C. without repeating, 86 pupils will graduate grade 8 in 2017 E.C by repeating once, finally 23 pupils will also graduate grade 8 by 2018 E.C by repeating any of the grade twice. According to the cohort, the possible number of pupil graduates from the complete primary system or grade 8th is only 289. Accordingly, only about 28.9% of the pupils complete primary education out of 1000 pupils of the cohort system. Unfortunately about, 711 (71.1%) pupils of the cohort were left the system before completing primary education.

Therefore, Educational planners, policy makers, decision makers, stakeholders and communities must work towards finding the solutions to improve this huge gap.

TABLE 3.1.21 NUMBER OF GRADUATES FROM THE FINAL YEAR

Number of Graduates from the Final Year		
M	F	T(Av.)
310	265	289

E. Retention, Dropout & Graduates by Years of Study Spent In the Cohort by Grade

TABLE 3.1.22. ENROLMENT BY YEAR OF THE STUDY FROM THE COHORT

Enrolment by Year of the Study from the Cohort			
Year in E.C	M	F	T
2009	1000	1000	1000
2010	791	792	793
2011	666	667	667
2012	586	585	586
2013	513	501	507
2014	444	427	436
2015	397	376	387
2016	353	330	341
2017	133	119	126
2018	29	24	27

TABLE 3.1.23. DROP OUT BY YEARS OF STUDY FROM THE COHORT

Drop Out by Years of Study from the Cohort			
Year in E.C	M	F	T
2009	209	208	207
2010	125	125	126
2011	79	81	80
2012	73	84	79
2013	69	74	71
2014	48	51	49
2015	44	46	45
2016	28	44	36
2017	11	17	14
2018	3	4	3

TABLE 3.1.24 GRADUATE BY YEARS OF STUDY FROM THE COHORT

Graduate by Years of Study from the Cohort			
Year in E.C	M	F	T
2016	191	167	180
2017	94	77	86
2018	26	20	23
Sum of 3 Years	311	264	289

F. Indicators of Duration of the Study in the Cohort

TABLE 3.1.25 AVERAGE DURATION OF THE STUDY FOR GRADUATES FROM THE COHORT

Average Duration of the Study for Graduates (ADSG) from the Cohort		
M	F	T
8.5	8.4	8.5

TABLE 3.1.26 AVERAGE DURATION OF THE STUDY FOR DROPOUT FROM THE COHORT

Average Duration of the Study for Dropout from the Cohort		
M	F	T
3.31	3.51	3.41

G. Indicators of Wastage in the Cohort

TABLE 3.1.27. INPUT/OUTPUT RATIO FROM THE COHORT

Input/output Ratio from the Cohort		
M	F	T
2.0	2.3	2.1

TABLE 3.1.28. COEFFICIENT OF EFFICIENCY FROM THE COHORT

Coefficient of Efficiency from the Cohort		
M	F	T
50.6	43.8	47.4

TABLE 3.1.29: PERCENTAGE OF WASTAGE SPENT ON REPETITION AND DROP OUT IN THE COHORT

Percentage of Wastage Spent on Repetition and Drop out in the Cohort			
Title	M	F	T
Wastage Due to Drop Out	94.10	95.40	94.63
Wastage Due to repetition	5.90	4.60	5.37

3.2. Internal Efficiency in Secondary & Preparatory Schools

3.2.1. Secondary Education Dropout and Repetition Rates

TABLE 3.2.1. SECONDARY EDUCATION DROPOUT AND REPETITION RATES

Secondary & Preparatory Education Dropout and Repetition Rate by Zone 2010 (2017/18 G.C.)																															
SN	Zone	Promotion Rate						Repetition Rate												DropOut Rate											
		Grade 9			Grade 11			Grade 9			Grade 10			(9-10)			Grade 11			Grade 12			(11-12)			Grade 9			Grade 11		
		M	F	T	M	F	T	M	F	T	M	F	T	M	F	T	M	F	T	M	F	T	M	F	T	M	F	T	M	F	T
1	Arsi	69.7	72.8	71.0	92.2	94.0	92.9	14.1	14.5	14.3	3.2	2.3	9.4	9.0	9.2	2.7	1.4	2.2	1.1	1.2	1.9	1.3	1.7	16.2	12.7	14.7	5.1	4.6	4.9		
2	Bale	78.7	83.5	80.7	89.5	91.0	90.1	6.2	5.5	5.9	1.8	1.1	4.4	3.5	4.0	2.1	0.7	1.5	0.8	0.2	1.4	0.4	1.0	15.1	11.0	13.4	8.5	8.3	8.4		
3	Borana	77.3	89.9	82.8	96.3	89.7	93.5	7.5	6.7	7.1	2.0	1.5	5.0	4.0	4.6	2.8	2.8	2.8	1.6	0.9	2.2	1.8	2.1	15.3	3.5	10.1	0.9	7.6	3.8		
4	Buno Beddelle	76.4	78.5	77.3	94.0	95.0	94.5	13.9	14.6	14.2	1.9	1.4	9.0	8.7	8.9	3.3	0.4	2.0	0.3	0.0	1.7	0.2	1.0	9.7	6.9	8.5	2.7	4.6	3.5		
5	East Hararge	69.8	74.8	71.4	92.0	91.7	91.8	19.5	16.6	18.6	6.9	4.4	14.2	11.3	13.3	6.1	3.2	5.2	8.2	3.7	7.2	3.4	6.2	10.7	8.5	10.0	1.9	5.2	3.0		
6	East Shoa	69.9	72.3	71.0	82.2	81.9	82.1	10.1	9.2	9.7	2.8	1.8	7.0	5.9	6.5	3.7	1.9	2.8	1.8	0.6	2.8	1.4	2.2	20.1	18.5	19.3	14.1	16.1	15.1		
7	East Wollegga	86.0	89.0	87.5	85.4	87.6	86.5	6.2	5.2	5.7	2.5	1.9	4.5	3.6	4.1	2.1	2.3	2.2	1.0	0.9	1.6	1.8	1.7	7.8	5.8	6.8	12.5	10.1	11.3		
8	Guji	70.5	75.3	72.0	89.5	90.0	89.7	15.3	18.3	16.2	4.9	3.5	11.0	11.7	11.2	3.4	4.9	3.8	1.1	1.0	2.2	2.8	2.4	14.2	6.5	11.8	7.2	5.1	6.5		
9	Horo Guduru Wollega	87.1	84.1	85.7	79.9	77.1	78.5	4.5	4.1	4.3	1.3	1.1	3.0	2.7	2.9	3.1	2.3	2.7	0.8	0.8	1.9	1.5	1.7	8.4	11.8	10.0	17.0	20.6	18.8		
10	Ilu Aba Bora	71.3	73.8	72.4	86.4	83.7	85.1	11.7	12.5	12.1	2.0	1.2	7.4	7.2	7.3	7.0	5.7	6.4	0.4	0.0	3.7	3.2	3.5	17.0	13.7	15.6	6.6	10.7	8.6		
11	Jimma	76.0	77.1	76.5	95.2	96.3	95.8	7.6	7.4	7.5	1.9	1.4	5.3	4.9	5.1	3.6	2.7	3.2	1.2	0.9	2.6	2.0	2.3	16.5	15.6	16.0	1.2	1.0	1.0		
12	Kellem Wollegga	81.4	82.1	81.7	79.2	75.5	77.5	11.3	9.5	10.5	4.2	4.2	8.2	7.1	7.7	4.0	2.8	3.5	1.5	7.3	3.1	4.3	3.6	7.3	8.4	7.7	16.7	21.7	19.0		
13	North Shoa	71.4	74.1	72.6	90.3	81.1	86.1	7.1	6.9	7.0	3.9	2.3	5.6	4.7	5.2	1.9	1.8	1.8	1.5	0.9	1.7	1.4	1.5	21.5	19.0	20.4	7.9	17.2	12.1		
14	OSZS Finfinne	61.9	62.0	62.0	90.0	85.4	88.2	10.1	9.8	10.0	3.6	1.8	7.1	6.1	6.7	2.4	0.4	1.6	3.3	2.1	2.8	1.1	2.1	27.9	28.2	28.1	7.7	14.2	10.3		
15	South West Shoa	74.2	73.7	74.0	82.9	72.9	79.4	20.5	17.1	19.0	10.9	5.9	16.7	12.6	14.9	6.0	6.3	6.1	6.1	7.1	6.1	6.6	6.3	5.3	9.1	7.0	11.1	20.8	14.5		
16	West Arsi	79.3	82.8	80.8	89.7	90.3	90.4	10.3	6.6	8.8	3.4	2.5	7.2	4.7	6.2	2.0	0.6	1.4	1.8	1.1	0.0	0.0	0.0	10.4	10.6	10.4	8.3	9.1	8.2		
17	West Guji	80.6	81.2	80.8	92.3	80.2	88.2	6.3	8.4	6.9	2.5	2.3	4.6	5.6	4.9	3.3	1.3	2.6	1.7	1.2	2.4	1.2	2.0	13.1	10.4	12.3	4.3	18.5	9.1		
18	West Hararge	71.6	74.1	72.4	93.0	93.2	93.1	13.6	10.5	12.6	7.8	4.5	11.2	7.8	10.0	4.9	2.4	4.2	6.5	3.1	5.8	2.7	5.1	14.8	15.4	15.0	2.1	4.4	2.7		
19	West Shoa	79.8	78.5	79.2	88.1	89.1	88.5	7.8	7.7	7.8	4.3	3.2	6.4	5.8	6.1	6.5	5.1	5.9	2.9	1.8	4.9	3.7	4.4	12.3	13.8	13.0	5.4	5.8	5.6		
20	West Wollega	82.5	83.2	82.8	91.3	86.1	88.8	9.1	10.6	9.7	3.4	3.5	6.4	7.1	6.7	2.4	2.4	2.4	3.3	2.5	2.7	2.4	2.6	8.4	6.2	7.4	6.3	11.6	8.8		
21	Adama Admin Town	77.6	85.9	82.0	92.4	94.4	93.5	4.1	4.3	4.2	1.2	1.4	2.8	3.0	2.9	0.6	0.4	0.5	0.6	0.8	0.6	0.6	0.6	18.3	9.7	13.8	7.0	5.2	6.1		
22	Ambo Admin Town	90.9	90.8	90.8	93.0	92.0	92.5	4.1	3.4	3.8	8.6	3.6	6.0	3.5	4.7	0.0	0.0	0.0	0.0	0.0	0.0	0.0	0.0	5.0	5.8	5.4	7.0	8.0	7.5		
23	Asalla Admin Town	83.4	80.2	81.8	83.5	73.2	79.2	5.5	3.9	4.7	4.7	3.6	5.1	3.8	4.5	1.1	0.2	0.7	3.6	0.5	2.4	0.3	1.5	11.1	15.9	13.4	15.3	26.6	20.1		
24	Batu Admin Town	67.0	70.7	68.6	84.4	87.1	85.5	21.0	6.5	14.5	9.3	6.2	15.8	6.4	11.5	3.4	0.0	2.0	1.0	0.7	2.1	0.4	1.4	12.1	22.8	16.8	12.2	12.9	12.5		
25	Bishoftu Admin Town	82.1	82.5	82.3	91.8	83.4	87.5	5.1	7.3	6.3	0.8	1.3	3.0	4.4	3.7	3.0	1.8	2.4	1.2	0.6	2.0	1.2	1.6	12.9	10.2	11.5	5.2	14.7	10.1		
26	Burrayyu Admin Town	29.6	36.2	33.2	80.0	76.0	78.0	10.5	10.4	10.5	5.1	3.4	8.3	7.1	7.6	17.6	23.2	20.8	6.2	0.6	11.0	11.7	11.4	59.9	53.3	56.4	2.4	0.8	1.2		
27	Dukam Admin Town	70.2	74.7	72.5	77.0	80.8	78.9	0.0	0.0	0.0	0.0	0.0	0.0	0.0	0.0	21.3	17.2	19.2	4.5	5.3	11.4	11.6	18.9	29.8	25.3	27.5	1.7	2.1	1.9		
28	Galan Admin Town	59.7	56.8	58.4	93.8	62.5	78.1	30.1	19.4	25.2	5.4	8.9	19.2	14.7	17.2	0.0	0.0	0.0	8.3	0.0	5.0	0.0	2.9	10.2	23.9	16.4	6.3	37.5	21.9		
29	Holeta Admin Town	84.0	76.9	80.6	70.0	65.0	67.5	15.3	12.3	13.9	3.0	2.4	10.0	8.0	9.0	28.4	25.2	26.9	12.7	20.8	19.0	23.0	20.7	0.7	10.9	5.5	1.6	9.8	5.6		
30	Jimma Admin Town	73.4	81.5	77.5	96.0	96.0	96.0	5.3	4.2	4.7	0.7	0.6	3.3	2.6	2.9	0.9	0.4	0.6	0.3	0.0	0.6	0.2	0.4	21.3	14.3	17.7	3.1	3.6	3.4		
31	L/T/L/Dadhi Admin Town	74.2	85.8	80.4	97.5	93.8	95.5	0.7	0.3	0.5	0.0	0.0	0.4	0.2	0.3	0.0	0.0	0.0	0.0	0.0	0.0	0.0	0.0	25.1	13.9	19.2	2.5	6.2	4.5		
32	Mojo Admin Town	48.9	49.2	49.1	92.8	94.3	93.6	9.8	8.1	8.8	1.4	1.4	6.1	5.2	5.6	4.2	3.1	3.7	11.3	0.7	7.8	2.0	5.2	41.3	42.8	42.1	3.0	2.5	2.8		
33	Nekemte Admin Town	85.0	86.0	85.5	93.3	86.2	89.6	11.0	11.5	11.3	6.1	3.9	8.6	7.9	8.2	2.9	3.0	3.0	0.2	0.2	1.8	1.9	1.9	4.0	2.5	3.2	3.8	10.8	7.4		
34	Robe Admin Town	79.1	78.7	78.9	97.2	96.7	96.9	2.2	2.0	2.1	1.1	0.6	1.7	1.4	1.5	1.4	1.1	1.2	1.2	1.2	1.3	1.2	1.2	18.7	19.3	19.0	1.4	2.2	1.8		
35	Sabata Admin Town	65.0	75.1	70.4	92.0	91.0	91.5	3.9	4.2	4.0	0.6	0.7	2.5	2.7	2.6	0.3	0.0	0.1	0.2	0.2	0.2	0.1	0.2	31.0	20.7	25.6	7.7	9.0	8.4		
36	Shashamane Admin Town	78.2	73.9	76.1	92.0	93.0	92.5	4.8	3.9	4.3	2.9	1.1	3.9	2.6	3.3	0.9	1.3	1.1	0.5	1.0	0.7	1.1	0.9	17.0	22.2	19.5	7.1	5.7	6.4		
37	Sululta Admin Town	78.9	85.9	82.5	36.2	60.0	48.5	11.0	12.5	11.8	2.9	2.6	6.7	7.7	7.2	0.0	4.0	2.1	2.2	2.3	1.1	3.2	2.2	10.1	1.6	5.7	63.8	36.0	49.5		
38	Woliso Admin Town	76.0	79.0	77.5	83.3	80.2	81.7	10.1	12.7	11.4	4.1	4.4	7.4	9.0	8.2	14.1	8.7	11.4	1.9	0.5	8.8	5.7	7.3	14.0	8.3	11.1	2.5	11.2	6.9		
	Total	79.0	81.2	79.9	91.8	89.3	90.7	10.2	9.1	9.7	3.6	2.5	7.3	6.1	6.8	3.4	2.6	3.0	2.3	1.6	2.8	2.1	2.5	10.9	9.7	10.3	4.8	8.1	6.3		

The table 3.2.1 above illustrates that by 2010 (2017/18 G.C.) the repetition rate of secondary school (9-10) at regional level was 6.8% (M=7.3%, F=6.1%). Zones and administrative towns are having different average value than the regional average. For instance, Dukem, L/T/L/Dadhi, Robe, and Sebeta Administrative Towns have the lowest repetition rate, or highest promotion rate, 0.0%, 0.3% and 1.5% and 2.6% respectively. On the other hand, Gelan Administrative Town, South West Shoa, East Hararge, and Batu town have the highest repetition rate, or lowest promotion rate, 17.2%, 14.9% and 13.3% and 11.5% respectively.

This table also elaborates the repetition rate in preparatory school by indicating repetition rate, 2.5% (M=2.8%, F=2.1%), at regional level. The mean data have difference in values across the region. For instance, Holeta, Dukem, and Burayu Administrative Town have the highest repetition rate of 20.7%, 18.9 % and 11.4% respectively.

Regarding to dropout, table 3.2.1 demonstrates that 10.3% (M=10.9%, F=9.7%) and 6.3% (M =4.8%, F=8.1%) for grade 9 and 11at Regional level respectively. Burayu and Modjo Administrative Towns have largest dropout rate of grade 9, 56.4% and 41.3% respectively. For grade 11, the highest dropout was registered in Sululta and Gelan Administration towns, 49.5%, and 21.9% respectively. Conversely, the least dropout for grade 9 was registered in Nekemte, Ambo and Holeta Administrative Towns 3.2%, 5.4%, and 5.5% respectively. Regarding to grade 11 Jimma Zone, Burayu and Robe Towns had the least dropout rate, which was 1.0%, 1.2% and 1.8% respectively.

3.2.2. Secondary Education Repeaters & Re admitters

TABLE 3.2.2 SECONDARY GRADE 9-10 REPEATER AND READ MITER STUDENTS

Secondary Grade 9-10 Repeaters and Readmiters Students, 2010 (2017/18) G.C.)																		
Zone /Administration town	Repeaters									Readmiters								
	Grdae 9th			Grdae 10th			Grdae 9-10			Grade 9			Grade 10			Grade 9-10		
	M	F	T	M	F	T	M	F	T	M	F	T	M	F	T	M	F	T
1 Arsi	2391	1877	4268	422	242	664	2813	2119	4932	656	349	1005	269	115	384	925	464	1389
2 Bale	416	269	685	89	43	132	505	312	817	159	55	214	50	24	74	209	79	288
3 Borana	137	94	231	31	21	52	168	115	283	41	18	59	13	7	20	54	25	79
4 Buno Beddelle	641	513	1154	62	40	102	703	553	1256	124	55	179	55	28	83	179	83	262
5 East Hararge	2343	932	3275	596	192	788	2939	1124	4063	442	100	542	170	50	220	612	150	762
6 East Shoa	588	458	1046	120	73	193	708	531	1239	135	82	217	95	49	144	230	131	361
7 East Wollega	678	485	1163	243	158	401	921	643	1564	281	189	470	271	195	466	552	384	936
8 Guji	1396	744	2140	314	115	429	1710	859	2569	398	150	548	145	58	203	543	208	751
9 Horo Guduru Wollega	326	273	599	79	62	141	405	335	740	122	108	230	46	35	81	168	143	311
10 Illu Aba Bora	716	573	1289	94	49	143	810	622	1432	261	147	408	59	28	87	320	175	495
11 Jimma	1148	1096	2244	195	138	333	1343	1234	2577	318	246	564	123	91	214	441	337	778
12 Kellef Wollega	1021	668	1689	298	253	551	1319	921	2240	753	296	1049	245	120	365	998	416	1414
13 North Shoa	598	495	1093	269	140	409	867	635	1502	169	96	265	95	72	167	264	168	432
14 OSZS Finfinne	274	208	482	82	33	115	356	241	597	55	22	77	29	6	35	84	28	112
15 South West Shoa	1100	703	1803	381	162	543	1481	865	2346	180	78	258	105	54	159	285	132	417
16 West Arsi	960	452	1412	259	142	401	1219	594	1813	549	198	747	285	143	428	834	341	1175
17 West Guji	422	243	665	134	57	191	556	300	856	224	95	319	113	40	153	337	135	472
18 West Hararge	1057	406	1463	447	137	584	1504	543	2047	214	82	296	140	72	212	354	154	508
19 West Shoa	1250	1006	2256	473	306	779	1723	1312	3035	503	202	705	249	143	392	752	345	1097
20 West Wollega	1628	1521	3149	545	472	1017	2173	1993	4166	729	570	1299	376	305	681	1105	875	1980
21 Adama Admin Town	166	192	358	36	53	89	202	245	447	51	45	96	48	53	101	99	98	197
22 Ambo Admin Town	61	47	108	89	39	128	150	86	236	47	27	74	39	27	66	86	54	140
23 Asalla Admin Town	106	72	178	77	59	136	183	131	314	8	7	15	3	3	6	11	10	21
24 Batu Admin Town	207	52	259	73	43	116	280	95	375	43	22	65	17	5	22	60	27	87
25 Bishan Gurracha Admin Town	12	12	24	2	3	5	14	15	29	4	4	8	5	2	7	9	6	15
26 Bishoftu Admin Town	91	149	240	14	26	40	105	175	280	12	19	31	7	4	11	19	23	42
27 Burrayyu Admin Town	62	72	134	21	22	43	83	94	177	34	35	69	22	35	57	56	70	126
28 Dukam Admin Town	0	0	0	0	0	0	0	0	0	0	0	0	0	0	0	0	0	0
29 Galan Admin Town	56	30	86	8	11	19	64	41	105	5	4	9	2	3	5	7	7	14
30 Holeta Admin Town	134	96	230	20	15	35	154	111	265	0	0	0	1	3	4	1	3	4
31 Jimma Admin Town	103	84	187	10	9	19	113	93	206	8	8	16	6	7	13	14	15	29
32 L/T/L/Dadhi Admin Town	2	1	3	0	0	0	2	1	3	7	4	11	2	3	5	9	7	16
33 Mojo Admin Town	81	82	163	9	11	20	90	93	183	89	97	186	7	14	21	96	111	207
34 Nekemte Admin Town	181	216	397	97	66	163	278	282	560	24	19	43	64	32	96	88	51	139
35 Robe Admin Town	20	20	40	8	5	13	28	25	53	6	3	9	8	4	12	14	7	21
36 Sabata Admin Town	53	63	116	6	8	14	59	71	130	11	6	17	10	5	15	21	11	32
37 Shashamane Admin Town	120	91	211	62	21	83	182	112	294	39	20	59	21	14	35	60	34	94
38 Sululta Admin Town	34	40	74	10	8	18	44	48	92	2	0	2	1	0	1	3	0	3
39 Woliso Admin Town	118	149	267	37	42	79	155	191	346	7	8	15	13	10	23	20	18	38
Oromia	20697	14484	35181	5712	3276	8988	26409	17760	44169	6710	3466	10176	3209	1859	5068	9919	5325	15244

TABLE 3.2.3. PREPARATORY, GRADE 11-12, REPEATER AND READMITER STUDENTS

Preparatory, (Grade 11-12) Repeater and Readmiter Students, 2010(2017/18) G.C.)																		
Zone /Administration town	Repeaters									Readmiters								
	Grdae 11			Grdae 12			Grdae11-12			Grade 11			Grade 12			Grade 11-12		
	M	F	T	M	F	T	M	F	T	M	F	T	M	F	T	M	F	T
1 Arsi	55	17	72	25	14	39	80	31	111	32	12	44	6	6	12	38	18	56
2 Bale	17	4	21	6	1	7	23	5	28	2	2	4	4	1	5	6	3	9
3 Borana	16	12	28	9	4	13	25	16	41	21	14	35	9	5	14	30	19	49
4 Buno Beddelle	11	1	12	1	0	1	12	1	13	1	0	1	0	0	0	1	0	1
5 East Hararge	122	25	147	177	23	200	299	48	347	22	4	26	36	3	39	58	7	65
6 East Shoa	30	14	44	12	3	15	42	17	59	4	0	4	3	0	3	7	0	7
7 East Wollegga	80	87	167	28	22	50	108	109	217	14	19	33	20	16	36	34	35	69
8 Guji	40	26	66	15	6	21	55	32	87	57	45	102	34	26	60	91	71	162
9 Horo Guduru Wollega	90	72	162	26	25	51	116	97	213	33	17	50	22	14	36	55	31	86
10 Ilu Aba Bora	34	26	60	2	0	2	36	26	62	0	0	0	0	0	0	0	0	0
11 Jimma	67	47	114	18	11	29	85	58	143	3	4	7	4	5	9	7	9	16
12 Kellem Wollegga	101	60	161	21	76	97	122	136	258	18	13	31	5	5	10	23	18	41
13 North Shoa	31	24	55	27	11	38	58	35	93	4	1	5	1	0	1	5	1	6
14 OSZS Finfinne	9	1	10	10	4	14	19	5	24	1	0	1	2	0	2	3	0	3
15 South West Shoa	47	26	73	46	22	68	93	48	141	9	4	13	4	10	14	13	14	27
16 West Arsi	32	7	39	25	10	35	57	17	74	30	10	40	8	4	12	38	14	52
17 West Guji	20	4	24	13	4	17	33	8	41	3	1	4	0	0	0	3	1	4
18 West Hararge	59	10	69	94	12	106	153	22	175	10	6	16	17	3	20	27	9	36
19 West Shoa	288	181	469	106	49	155	394	230	624	53	39	92	31	12	43	84	51	135
20 West Wollega	207	181	388	171	121	292	378	302	680	61	29	90	56	28	84	117	57	174
21 Adama Admin Town	9	6	15	10	13	23	19	19	38	0	0	0	0	0	0	0	0	0
22 Ambo Admin Town	0	0	0	0	0	0	0	0	0	0	0	0	0	0	0	0	0	0
23 Asalla Admin Town	10	1	11	32	3	35	42	4	46	1	0	1	1	1	2	2	1	3
24 Batu Admin Town	10	0	10	4	2	6	14	2	16	0	0	0	0	0	0	0	0	0
25 Bishan Gurracha Admin Town	0	0	0	0	0	0	0	0	0	0	0	0	0	0	0	0	0	0
26 Bishoftu Admin Town	17	11	28	9	4	13	26	15	41	7	3	10	6	3	9	13	6	19
27 Burrayyu Admin Town	21	38	59	10	1	11	31	39	70	5	6	11	30	15	45	35	21	56
28 Dukam Admin Town	23	21	44	4	3	7	27	24	51	8	6	14	3	2	5	11	8	19
29 Galan Admin Town	0	0	0	2	0	2	2	0	2	0	0	0	0	0	0	0	0	0
30 Holeta Admin Town	33	27	60	22	22	44	55	49	104	74	58	132	18	13	31	92	71	163
31 Jimma Admin Town	6	3	9	2	0	2	8	3	11	2	2	4	1	1	2	3	3	6
32 L/T/L/Dadhi Admin Town	0	0	0	0	0	0	0	0	0	0	0	0	0	0	0	0	0	0
33 Mojo Admin Town	7	5	12	20	1	21	27	6	33	1	0	1	5	2	7	6	2	8
34 Nekemte Admin Town	39	42	81	2	2	4	41	44	85	5	0	5	0	0	0	5	0	5
35 Robe Admin Town	2	2	4	2	2	4	4	4	8	0	0	0	0	0	0	0	0	0
36 Sabata Admin Town	1	0	1	1	1	2	2	1	3	0	0	0	0	0	0	0	0	0
37 Shashamanne Admin Town	7	8	15	5	7	12	12	15	27	0	0	0	0	0	0	0	0	0
38 Sululta Admin Town	0	2	2	1	1	2	1	3	4	0	0	0	0	0	0	0	0	0
39 Woliso Admin Town	50	31	81	5	1	6	55	32	87	0	0	0	1	0	1	1	0	1
Oromia	1591	1022	2613	963	481	1444	2554	1503	4057	481	295	776	327	175	502	808	470	1278

National and Regional Exam Results

3.2.3. Regional Exam Results

TABLE 3.3.1. GRADE 8TH EXAMINATION RESULT

Grade 8th Examination Result, in the year 2010(2017/18 G.C)																		
Zone	Registered for Exam			Took Exam			Average ≥ 50			Average ≥ 50 in %			Promoted to Grade 9			Promoted to Grade 9 in %		
	M	F	T	M	F	T	M	F	T	M	F	T	M	F	T	M	F	T
Arsi	23108	18399	41507	21832	17461	39293	16257	11066	27323	74.5	63.4	69.5	19934	15469	35403	91.3	88.6	90.1
Bale	10914	8026	18940	10394	7676	18070	9558	6838	16396	92.0	89.1	90.7	10170	7521	17691	97.8	98.0	97.9
Borena	2253	1879	4132	2173	1846	4019	2021	1591	3612	93.0	86.2	89.9	2139	1766	3905	98.4	95.7	97.2
Buno Beddele	6299	5313	11612	5986	5108	11094	4553	3614	8167	76.1	70.8	73.6	5456	4631	10087	91.1	90.7	90.9
East Hararge	17849	8324	26173	16811	7847	24658	13118	5845	18963	78.0	74.5	76.9	15517	7232	22749	92.3	92.2	92.3
East Shoa	8040	7363	15403	7937	7250	15187	5882	4708	10590	74.1	64.9	69.7	7267	6590	13857	91.6	90.9	91.2
East Wollega	12455	10638	23093	12089	10267	22356	11093	9191	20284	91.8	89.5	90.7	11827	10029	21856	97.8	97.7	97.8
Gujji	11502	5728	17230	10848	5486	16334	9298	4325	13623	85.7	78.8	83.4	10410	5228	15638	96.0	95.3	95.7
Horo Guduru Wollega	7472	6442	13914	7347	6326	13673	6979	5959	12938	95.0	94.2	94.6	7288	6287	13575	99.2	99.4	99.3
Ilu Aba Bora	7609	6322	13931	7259	6066	13325	5263	4142	9405	72.5	68.3	70.6	6414	5470	11884	88.4	90.2	89.2
Jimma	25739	25610	51349	24179	23911	48090	19482	18266	37748	80.6	76.4	78.5	21971	21728	43699	90.9	90.9	90.9
Kellem Wollega	10302	8038	18340	9801	7724	17525	9692	7609	17301	98.9	98.5	98.7	9784	7710	17494	99.8	99.8	99.8
North Shoa	8633	7361	15994	8433	7172	15605	7858	6538	14396	93.2	91.2	92.3	8260	7024	15284	97.9	97.9	97.9
OSZS Finfinne	4242	3731	7973	4107	3607	7714	3091	2539	5630	75.3	70.4	73.0	3779	3306	7085	92.0	91.7	91.8
South West Shoa	5912	4421	10333	5788	4354	10142	4126	2634	6760	71.3	60.5	66.7	5286	3851	9137	91.3	88.4	90.1
West Arsi	12122	9130	21252	11660	8824	20484	10559	7650	18209	90.6	86.7	88.9	11390	8583	19973	97.7	97.3	97.5
West Gujii	9047	4038	13085	8012	3671	11683	7509	3324	10833	93.7	90.5	92.7	7889	2597	10486	98.5	70.7	89.8
West Hararge	10946	5744	16690	10282	5381	15663	8372	4022	12394	81.4	74.7	79.1	9759	5015	14774	94.9	93.2	94.3
West Shoa	17104	13336	30440	16897	13205	30102	15356	11462	26818	90.9	86.8	89.1	16551	12887	29438	98.0	97.6	97.8
West Wollega	18559	14983	33542	17927	14630	32557	17733	14438	32171	98.9	98.7	98.8	17883	14595	32478	99.8	99.8	99.8
Adama Admin Town	3787	4209	7996	3655	4095	7750	2624	2676	5300	71.8	65.3	68.4	3276	3653	6929	89.6	89.2	89.4
Ambo Admin Town	869	982	1851	862	970	1832	741	730	1471	86.0	75.3	80.3	822	924	1746	95.4	95.3	95.3
Assela Admin Town	1142	1165	2307	1099	1138	2237	960	897	1857	87.4	78.8	83.0	1059	1076	2135	96.4	94.6	95.4
Batu Admin Town	817	698	1515	785	681	1466	598	469	1067	76.2	68.9	72.8	705	604	1309	89.8	88.7	89.3
Bishan Guracha Town	48	57	105	48	52	100	32	41	73	66.7	78.8	73.0	46	52	98	95.8	100.0	98.0
Bishoftu Admin Town	1617	2154	3771	1567	2097	3664	1254	1512	2766	80.0	72.1	75.5	1464	1937	3401	93.4	92.4	92.8
Burayu Admin Town	862	1045	1907	827	1018	1845	645	754	1399	78.0	74.1	75.8	765	961	1726	92.5	94.4	93.6
Dukem Admin Town	385	593	978	376	572	948	235	279	514	62.5	48.8	54.2	314	456	770	83.5	79.7	81.2
Gelan Admin Town	170	146	316	164	141	305	105	93	198	64.0	66.0	64.9	144	128	272	87.8	90.8	89.2
Holota Admin Town	676	695	1371	660	669	1329	388	283	671	58.8	42.3	50.5	541	534	1075	82.0	79.8	80.9
Jimma Admin Town	1828	2009	3837	1766	1956	3722	1397	1458	2855	79.1	74.5	76.7	1644	1795	3439	93.1	91.8	92.4
L/Tafo L/Dadhi Admin Town	332	340	672	323	329	652	236	214	450	73.1	65.0	69.0	297	295	592	92.0	89.7	90.8
Modjo Admin Town	490	628	1118	476	617	1093	328	365	693	68.9	59.2	63.4	419	545	964	88.0	88.3	88.2
Nekemte Admin Town	1361	1414	2775	1313	1387	2700	1138	1193	2331	86.7	86.0	86.3	1272	1343	2615	96.9	96.8	96.9
Robe Admin Town	802	756	1558	770	732	1502	727	662	1389	94.4	90.4	92.5	764	714	1478	99.2	97.5	98.4
Sebeta Admin Town	1293	1632	2925	1225	1570	2795	859	1031	1890	70.1	65.7	67.6	1096	1404	2500	89.5	89.4	89.4
Shashemene Admin Town	1898	1843	3741	1829	1796	3625	1524	1396	2920	83.3	77.7	80.6	1740	1699	3439	95.1	94.6	94.9
Sululta Admin Town	449	506	955	438	497	935	312	296	608	71.2	59.6	65.0	377	416	793	86.1	83.7	84.8
Woliso Admin Town	645	688	1333	640	684	1324	458	434	892	71.6	63.5	67.4	572	593	1165	89.4	86.7	88.0
Oromia	249578	196386	445964	238585	188813	427398	202361	150544	352905	84.8	79.7	82.6	226291	176648	402939	94.8	93.6	94.3

Source: OEB Educational Measurement Directorate

3.2.4. National Exam Results

TABLE 3.3.2 GRADE 10TH EXAMINATION RESULTS INCLUDING PASTORAL AREAS

Grade 10th EGSSL Examination Result, Including Pastoral areas , in the year 2010(2017/18 G.C)																		
Zone /Administration town	Registered			Took Exam			≥2.00			≥2.00 in %			Passed to Preparatory			Passed to Preparatory in %		
	M	F	T	M	F	T	M	F	T	M	F	T	M≥2.86	F≥2.57	T	M	F	T
Arsi	12443	9732	22175	11998	9433	21431	9210	5776	14986	76.8	61.2	69.9	2455	2054	4509	20.5	21.8	21.0
Bale	5279	4043	9322	5193	4006	9199	4298	2927	7225	82.8	73.1	78.5	1532	1380	2912	29.5	34.4	31.7
Borena	1512	1261	2773	1467	1247	2714	1389	1151	2540	94.7	92.3	93.6	905	856	1761	61.7	68.6	64.9
Buno Beddele	3508	2756	6264	3476	2745	6221	2861	2076	4937	82.3	75.6	79.4	1020	1117	2137	29.3	40.7	34.4
East Hararge	8397	4260	12657	7834	4182	12016	6596	3297	9893	84.2	78.8	82.3	3114	1961	5075	39.7	46.9	42.2
East Shoa	4370	3838	8208	4271	3787	8058	3042	2178	5220	71.2	57.5	64.8	822	763	1585	19.2	20.1	19.7
East Wollega	10586	8889	19475	10508	8810	19318	10408	8694	19102	99.0	98.7	98.9	8639	7996	16635	82.2	90.8	86.1
Guji	6609	3351	9960	6450	3292	9742	4707	2196	6903	73.0	66.7	70.9	1428	1021	2449	22.1	31.0	25.1
Horo Guduru Wollega	6518	5656	12174	6474	5610	12084	6418	5528	11946	99.1	98.5	98.9	4967	4876	9843	76.7	86.9	81.5
Ilu Aba Bora	4849	3732	8581	4750	3681	8431	3658	2513	6171	77.0	68.3	73.2	1104	1138	2242	23.2	30.9	26.6
Jimma	11216	11020	22236	11053	10817	21870	8658	7573	16231	78.3	70.0	74.2	3293	3863	7156	29.8	35.7	32.7
Kellem Wollega	7562	5949	13511	7435	5863	13298	7411	5845	13256	99.7	99.7	99.7	6722	5652	12374	90.4	96.4	93.1
North Shoa	6544	5717	12261	6436	5613	12049	5769	4662	10431	89.6	83.1	86.6	3491	3250	6741	54.2	57.9	55.9
OSZS Finfinne	2166	1673	3839	2165	1673	3838	1450	960	2410	67.0	57.4	62.8	327	304	631	15.1	18.2	16.4
South West Shoa	3985	2970	6955	3780	2837	6617	2872	1547	4419	76.0	54.5	66.8	843	488	1331	22.3	17.2	20.1
West Arsi	7733	5791	13524	7623	5725	13348	6759	4636	11395	88.7	81.0	85.4	3210	2703	5913	42.1	47.2	44.3
West Gujii	5387	2411	7798	5193	2351	7544	4762	2102	6864	91.7	89.4	91.0	1959	1362	3321	37.7	57.9	44.0
West Hararge	5812	3085	8897	5431	3028	8459	4606	2224	6830	84.8	73.4	80.7	1966	1176	3142	36.2	38.8	37.1
West Shoa	13139	10516	23655	12956	10382	23338	12581	9857	22438	97.1	94.9	96.1	8949	8016	16965	69.1	77.2	72.7
West Wollega	15351	12392	27743	15204	12303	27507	15078	12187	27265	99.2	99.1	99.1	12265	11176	23441	80.7	90.8	85.2
Adama Admin Town	3073	3658	6731	3026	3629	6655	1987	1997	3984	65.7	55.0	59.9	838	1077	1915	27.7	29.7	28.8
Ambo Admin Town	1417	1274	2691	1407	1262	2669	1351	1183	2534	96.0	93.7	94.9	782	840	1622	55.6	66.6	60.8
Assela Admin Town	1596	1493	3089	1568	1465	3033	1183	904	2087	75.4	61.7	68.8	584	473	1057	37.2	32.3	34.8
Batu Admin Town	707	563	1270	688	556	1244	576	397	973	83.7	71.4	78.2	266	196	462	38.7	35.3	37.1
Bishan Guracha Town	49	43	92	40	43	83	37	38	75	92.5	88.4	90.4	7	10	17	17.5	23.3	20.5
Bishoftu Admin Town	1408	1735	3143	1399	1725	3124	929	881	1810	66.4	51.1	57.9	398	432	830	28.4	25.0	26.6
Burayu Admin Town	544	673	1217	544	673	1217	468	535	1003	86.0	79.5	82.4	238	288	526	43.8	42.8	43.2
Dukem Admin Town	337	402	739	333	397	730	209	215	424	62.8	54.2	58.1	71	95	166	21.3	23.9	22.7
Gelan Admin Town	132	126	258	131	126	257	62	54	116	47.3	42.9	45.1	18	18	36	13.7	14.3	14.0
Holota Admin Town	719	615	1334	719	615	1334	511	402	913	71.1	65.4	68.4	151	170	321	21.0	27.6	24.1
Jimma Admin Town	1380	1573	2953	1369	1560	2929	993	1079	2072	72.5	69.2	70.7	431	631	1062	31.5	40.4	36.3
L/Tafo L/Dadhi Admin Town	237	302	539	237	301	538	166	170	336	70.0	56.5	62.5	64	75	139	27.0	24.9	25.8
Modjo Admin Town	167	178	345	167	176	343	102	100	202	61.1	56.8	58.9	76	78	154	45.5	44.3	44.9
Nekemte Admin Town	1730	1879	3609	1716	1863	3579	1669	1813	3482	97.3	97.3	97.3	1231	1591	2822	71.7	85.4	78.8
Robe Admin Town	842	910	1752	816	899	1715	616	573	1189	75.5	63.7	69.3	199	222	421	24.4	24.7	24.5
Sebeta Admin Town	999	1207	2206	999	1206	2205	659	679	1338	66.0	56.3	60.7	324	397	721	32.4	32.9	32.7
Shashemenne Admin Town	2103	1798	3901	2073	1783	3856	1618	1239	2857	78.1	69.5	74.1	830	752	1582	40.0	42.2	41.0
Sululta Admin Town	239	270	509	239	270	509	130	122	252	54.4	45.2	49.5	24	39	63	10.0	14.4	12.4
Woliso Admin Town	978	966	1944	956	950	1906	650	516	1166	68.0	54.3	61.2	207	157	364	21.7	16.5	19.1
Oromia	161623	128707	290380	158124	126884	285008	136449	100826	237275	86.3	79.5	83.3	75750	68693	144443	47.9	54.1	50.7

TABLE 3.3.3 GRADE 12TH EXAMINATION RESULT

Grade 12th EHEECE Result, Including Pastorial area , in the year 2010(2017/18 G.C)															
Zone /Administration town	Registered for Exam			Sat for Exam			Number of Students (Score ≥ 350)			Passed to university (Score ≥ 295)			% of Students passed to University		
	M	F	T	M	F	T	M	F	T	M	F	T	M	F	T
Arsi	1791	1083	2874	1744	1082	2826	1357	592	1949	1669	944	2613	95.7	87.2	92.5
Bale	784	580	1364	779	579	1358	493	266	759	726	486	1212	93.2	83.9	89.2
Borena	573	429	1002	570	429	999	516	361	877	564	419	983	98.9	97.7	98.4
Buno Beddele	312	286	598	308	285	593	288	245	533	307	281	588	99.7	98.6	99.2
East Hararge	2039	751	2790	1874	741	2615	1479	531	2010	1806	699	2505	96.4	94.3	95.8
East Shoa	660	598	1258	647	596	1243	378	229	607	573	439	1012	88.6	73.7	81.4
East Wollega	3310	3324	6634	3294	3309	6603	2745	2520	5265	3257	3219	6476	98.9	97.3	98.1
Guji	1205	559	1764	1187	557	1744	713	299	1012	1105	490	1595	93.1	88.0	91.5
Horo Guduru Wollega	2412	2390	4802	2404	2379	4783	2029	1740	3769	2370	2305	4675	98.6	96.9	97.7
Ilu Aba Bora	419	384	803	418	383	801	343	276	619	404	371	775	96.7	96.9	96.8
Jimma	1636	1607	3243	1619	1584	3203	998	828	1826	1443	1330	2773	98.1	84.0	86.6
Kellem Wollega	2131	1760	3891	2119	1750	3869	2073	1676	3749	2116	1747	3863	99.9	99.8	99.8
North Shoa	1550	1215	2765	1528	1201	2729	1351	903	2254	1507	1167	2674	98.6	97.2	98.0
OSZS Finfinne	355	228	583	355	228	583	281	146	427	338	213	551	95.2	93.4	94.5
South West Shoa	684	332	1016	650	327	977	412	121	533	589	246	835	90.6	75.2	85.5
West Arsi	1407	1056	2463	1383	1049	2432	875	451	1326	1271	844	2115	91.9	80.5	87.0
West Gujii	574	258	832	555	257	812	387	186	573	535	247	782	96.4	96.1	96.3
West Hararge	1240	379	1619	1140	375	1515	909	240	1149	1093	333	1426	95.9	88.8	94.1
West Shoa	3914	3178	7092	3836	3163	6999	2979	1860	4839	3742	2958	6700	97.5	93.5	95.7
West Wollega	7654	6604	14258	7625	6575	14200	7155	5894	13049	7586	6513	14099	99.5	99.1	99.3
Adama Admin Town	1410	1556	2966	1392	1555	2947	955	665	1620	1265	1166	2431	90.9	75.0	82.5
Ambo Admin Town	619	586	1205	611	583	1194	545	446	991	606	559	1165	99.2	95.9	97.6
Assela Admin Town	823	521	1344	795	517	1312	716	372	1088	782	475	1257	98.4	91.9	95.8
Batu Admin Town	260	175	435	254	174	428	239	142	381	254	174	428	100.0	100.0	100.0
Bishan Guracha Town	18	11	29	17	11	28	17	9	26	17	10	27	100.0	90.9	96.4
Bishoftu Admin Town	547	535	1082	540	532	1072	351	238	589	464	378	842	85.9	71.1	78.5
Burayu Admin Town	129	183	312	129	183	312	100	104	204	120	164	284	93.0	89.6	91.0
Dukem Admin Town	74	64	138	73	63	136	49	23	72	70	48	118	95.9	76.2	86.8
Gelan Admin Town	20	16	36	20	16	36	11	8	19	18	13	31	90.0	81.3	86.1
Holota Admin Town	125	93	218	125	93	218	99	54	153	112	79	191	89.6	84.9	87.6
Jimma Admin Town	929	900	1829	920	894	1814	570	552	1122	623	680	1303	67.7	76.1	71.8
L/Tafo L/Dadhi Admin Town	81	96	177	81	96	177	45	39	84	71	73	144	87.7	76.0	81.4
Modjo Admin Town	170	155	325	169	154	323	113	71	184	149	121	270	88.2	78.6	83.6
Nekemte Admin Town	1282	1279	2561	1280	1277	2557	1202	1087	2289	1272	1252	2524	99.4	98.0	98.7
Robe Admin Town	141	194	335	141	194	335	133	159	292	140	187	327	99.3	96.4	97.6
Sebeta Admin Town	375	351	726	375	351	726	239	138	377	315	253	568	84.0	72.1	78.2
Shashemenne Admin Town	798	669	1467	790	666	1456	671	507	1178	775	630	1405	98.1	94.6	96.5
Sululta Admin Town	43	48	91	43	48	91	33	20	53	40	34	74	93.0	70.8	81.3
Woliso Admin Town	300	289	589	281	283	564	168	112	280	254	217	471	90.4	76.7	83.5
Oromia	42794	34722	77516	42071	34539	76610	34017	24110	58127	40348	31764	72112	95.905	91.966	94.129

Table 3.3.3 Grade 12th Examination Result Passed to Government University by Stream

Grade 12th EHEECE Result By Stream, Including Pastorial area , in the year 2010(2017/18 G.C)												
Zone /Administration town	Passed to Government Yuniversity(NS: M≥362, F=345 SS: M≥345, F=335)									% of sts who Passed to Gov't Yuniversity		
	NS			SS			NS&SS					
	M	F	T	M	F	T	M	F	T	M	F	T
Arsi	796	364	1160	498	324	822	1294	688	1982	74.2	63.6	70.1
Bale	267	154	421	211	175	386	478	329	807	61.4	56.8	59.4
Borena	252	124	376	256	257	513	508	381	889	89.1	88.8	89.0
Buno Beddele	194	142	336	91	117	208	285	259	544	92.5	90.9	91.7
East Hararge	787	326	1113	661	271	932	1448	597	2045	77.3	80.6	78.2
East Shoa	224	166	390	128	111	239	352	277	629	54.4	46.5	50.6
East Wollega	1706	1801	3507	892	966	1858	2598	2767	5365	78.9	83.6	81.3
Guji	345	143	488	340	223	563	685	366	1051	57.7	65.7	60.3
Horo Guduru Wollega	1365	1257	2622	582	693	1275	1947	1950	3897	81.0	82.0	81.5
Ilu Aba Bora	232	166	398	110	139	249	342	305	647	81.8	79.6	80.8
Jimma	548	528	1076	412	432	844	960	960	1920	59.3	60.6	59.9
Kellem Wollega	1318	1020	2338	751	702	1453	2069	1722	3791	97.6	98.4	98.0
North Shoa	815	535	1350	519	466	985	1334	1001	2335	87.3	83.3	85.6
OSZS Finfinne	142	86	228	133	76	209	275	162	437	77.5	71.1	75.0
South West Shoa	231	76	307	171	79	250	402	155	557	61.8	47.4	57.0
West Arsi	527	287	814	323	269	592	850	556	1406	61.5	53.0	57.8
West Gujii	224	84	308	152	122	274	376	206	582	67.7	80.2	71.7
West Hararge	455	122	577	433	139	572	888	261	1149	77.9	69.6	75.8
West Shoa	1970	1388	3358	900	848	1748	2870	2236	5106	74.8	70.7	73.0
West Wollega	4309	3448	7757	2746	2716	5462	7055	6164	13219	92.5	93.7	93.1
Adama Admin Town	823	661	1484	67	96	163	890	757	1647	63.9	48.7	55.9
Ambo Admin Town	466	345	811	82	144	226	548	489	1037	89.7	83.9	86.9
Assela Admin Town	589	294	883	117	104	221	706	398	1104	88.8	77.0	84.1
Batu Admin Town	152	84	236	86	72	158	238	156	394	93.7	89.7	92.1
Bishan Guracha Town	8	1	9	9	9	18	17	10	27	100.0	90.9	96.4
Bishoftu Admin Town	298	247	545	22	17	39	320	264	584	59.3	49.6	54.5
Burayu Admin Town	67	85	152	30	35	65	97	120	217	75.2	65.6	69.6
Dukem Admin Town	38	21	59	9	12	21	47	33	80	64.4	52.4	58.8
Gelan Admin Town	10	7	17	0	4	4	10	11	21	50.0	68.8	58.3
Holota Admin Town	62	47	109	26	17	43	88	64	152	70.4	68.8	69.7
Jimma Admin Town	498	532	1030	54	56	110	552	588	1140	60.0	65.8	62.8
L/Tafo L/Dadhi Admin Town	29	40	69	10	5	15	39	45	84	48.1	46.9	47.5
Modjo Admin Town	96	60	156	9	24	33	105	84	189	62.1	54.5	58.5
Nekemte Admin Town	953	811	1764	236	347	583	1189	1158	2347	92.9	90.7	91.8
Robe Admin Town	87	111	198	42	55	97	129	166	295	91.5	85.6	88.1
Sebeta Admin Town	180	127	307	42	42	84	222	169	391	59.2	48.1	53.9
Shashemenne Admin Town	513	399	912	143	151	294	656	550	1206	83.0	82.6	82.8
Sululta Admin Town	28	16	44	4	11	15	32	27	59	74.4	56.3	64.8
Woliso Admin Town	127	111	238	25	20	45	152	131	283	54.1	46.3	50.2
Oromia	21731	16216	37947	11322	10346	21668	33053	26562	59615	78.565	76.904	77.816

CHAPTER FOUR

TERTIARY EDUCATION

4. College of Teachers Education (CTE)

Colleges of Teachers' Education (CTE) are institutions those aimed to train teachers for primary schools. There are 12 CTEs in the region in 2010 E.C, those have been striving to fulfill the desired teachers in quality and quantity wise for the sector in regular, evening and weekend diploma program, in addition to these instructions, they have been fully dedicated to in-service-training that helps TTI (certificate) teachers to upgrade to the Diploma level in summer program too.

In this publication enrolled, graduated and attrition of candidate teachers in different Diploma program as well as permanent and part time staff of CTEs are included.

4.1. Enrolment in Diploma Program

4.1.1 Enrolment in Regular Diploma Program

As can be seen from table 6.1 below in 12 CTEs, a total of 17,197 (10,133 male & 7,064 female) of which 41.08% are female candidate teachers were enrolled for regular diploma program, for three years study amongst; 14,735 (8,698 male & 6,037 female), 2,310 (1,344 male & 966 female) and 152 (91 male & 61 female) candidate teachers have been attending training in New modality, Cluster and Linear modalities respectively.

TABLE 6.1: OROMIA CTEs CANDIDATE TEACHERS ENROLLED IN REGULAR DIPLOMA PROGRAMME

Oromia CTEs Candidate Teachers Enrolled in Regular Diploma Programme in the year (2017/18G.C),2010 E.C									
CTEs / Modality/ Department (Stream)	Year I		Year II		Year III		Total		
	M	F	M	F	M	F	M	F	T
1. Adola CTE	299	52	1032	775	475	508	1806	1335	3141
Cluster Modality	0	0	391	290	172	189	563	479	1042
Specialist	299	52	276	180	127	125	702	357	1059
Generalist	0	0	239	197	128	132	367	329	696
Integrated	0	0	126	108	48	62	174	170	344
2. Asela CTE	363	154	230	162	220	167	813	483	1296
Specialist	126	59	94	80	77	88	297	227	524
Generalist	0	0	4	26	11	20	15	46	61
Integrated	149	78	41	37	52	22	242	137	379
Others	88	17	91	19	80	37	259	73	332
3. Bule Hora CTE	271	52	151	77	217	142	639	271	910
Specialist	207	38	116	64	129	93	452	195	647
Generalist	0	0	0	0	23	17	23	17	40
Integrated	64	14	35	13	65	32	164	59	223
4. Chiro CTE	251	55	111	80	216	142	578	277	855
Specialist	0	0	66	24	128	61	194	85	279
Generalist	0	0	7	44	20	59	27	103	130
Integrated	0	0	38	12	68	22	106	34	140
Others	251	55	0	0	0	0	251	55	306
5. Dembi Dollo CTE	234	101	447	423	153	227	834	751	1585
Specialist	133	57	241	204	100	133	474	394	868
Generalist	26	20	88	113	9	39	123	172	295
Integrated	75	24	118	106	44	55	237	185	422
6. Fiche CTE	381	122	315	261	149	141	845	524	1369
Specialist	0	0	222	129	114	92	336	221	557
Generalist	0	0	20	73	9	21	29	94	123
Integrated	0	0	73	59	26	28	99	87	186
Others	381	122	0	0	0	0	381	122	503
7. Jimma CTE	387	198	259	181	216	328	862	707	1569
Linear Modality	38	9	33	28	20	24	91	61	152
Cluster Modality	89	27	49	10	51	39	189	76	265
Specialist	220	109	168	108	125	200	513	417	930
Generalist	40	53	9	35	20	65	69	153	222
8. Mettu CTE	412	132	271	258	216	343	899	733	1632
Specialist	236	67	133	127	114	223	483	417	900
Generalist	46	34	38	67	27	61	111	162	273
Integrated	130	31	100	64	75	59	305	154	459
9. Nekemte CTE	246	99	327	154	285	342	858	595	1453
Specialist	0	0	254	120	205	263	459	383	842
Generalist	246	99	15	18	6	43	267	160	427
Integrated	0	0	58	16	74	36	132	52	184
10. Robe CTE	367	199	215	188	198	253	780	640	1420
Specialist	219	143	116	102	140	173	475	418	893
Generalist	59	21	15	27	12	30	86	78	164
Integrated	89	35	84	59	46	50	219	144	363
11. Sebeta CTE	255	99	141	129	196	183	592	411	1003
Cluster Modality	255	99	141	129	196	183	592	411	1003
12. Shambu CTE	264	66	219	105	144	166	627	337	964
Specialist	0	0	131	57	102	114	233	171	404
Generalist	0	0	18	21	11	28	29	49	78
Integrated	0	0	70	27	31	24	101	51	152
Others	264	66	0	0	0	0	264	66	330
Total Oromia CTEs	3730	1329	3718	2793	2685	2942	10133	7064	17197
Linear Modality	38	9	33	28	20	24	91	61	152
Cluster Modality	344	126	581	429	419	411	1344	966	2310
Specialist	1440	525	1817	1195	1361	1565	4618	3285	7903
Generalist	417	227	453	621	276	515	1146	1363	2509
Integrated	507	182	743	501	529	390	1779	1073	2852
Others	984	260	91	19	80	37	1155	316	1471

4.1.2. College of Teachers Education Evening Enrolment in Diploma Program

As Table 6.2 shows, 23,624 (14,787 male & 8,837 female) of which 37.4 % are female candidate teachers were enrolled for evening diploma program in all CTEs. Amongst 22,340 (13,932 male & 8,408 female) and 1,284 (855 male & 429 female) candidates have been attending their training in New modality and Cluster modalities respectively.

TABLE 6.2: OROMIA CTEs CANDIDATE TEACHERS ENROLLED IN EVENING DIPLOMA PROGRAMME

CTE/Modality/Department (Stream)	Year I		Year II		Year III		Year IV		TOTAL		
	M	F	M	F	M	F	M	F	M	F	T
1. Adola CTE	0	0	937	319	249	92	46	2	1232	413	1645
Specialist	0	0	544	132	178	67	46	2	768	201	969
Generalist	0	0	84	67	0	0	0	0	84	67	151
Integrated	0	0	309	120	71	25	0	0	380	145	525
2. Asela CTE	116	27	796	204	271	115	127	39	1310	385	1695
Specialist	39	8	494	124	160	76	105	34	798	242	1040
Integrated	77	19	194	79	111	39	22	5	404	142	546
Others	0	0	108	1	0	0	0	0	108	1	109
3. Bule Hora CTE	155	32	204	43	79	9	87	8	525	92	617
Specialist	119	22	131	27	35	8	87	8	372	65	437
Generalist	36	10	0	0	0	0	0	0	36	10	46
Integrated	0	0	73	16	44	1	0	0	117	17	134
4. Chiro CTE	33	21	112	27	44	9	18	4	207	61	268
Specialist	0	0	31	6	44	9	18	4	93	19	112
Integrated	0	0	81	21	0	0	0	0	81	21	102
Others	33	21	0	0	0	0	0	0	33	21	54
5. Dembi Dollo CTE	234	130	263	194	1007	976	354	342	1858	1642	3500
Specialist	150	75	139	89	571	500	189	149	1049	813	1862
Generalist	20	23	42	48	239	282	53	107	354	460	814
Integrated	64	32	82	57	197	194	112	86	455	369	824
6. Fiche CTE	184	106	287	277	90	79	56	53	617	515	1132
Specialist	0	0	189	170	64	43	42	32	295	245	540
Generalist	0	0	36	49	5	16	0	0	41	65	106
Integrated	0	0	62	58	21	20	14	21	97	99	196
Others	184	106	0	0	0	0	0	0	184	106	290
7. Jimma CTE	136	79	1309	938	398	270	371	110	2214	1397	3611
Cluster Modality	0	0	30	28	44	13	0	0	74	41	115
Specialist	104	51	907	524	280	173	259	87	1550	835	2385
Generalist	0	0	167	220	0	53	44	0	211	273	484
Integrated	32	28	205	166	74	31	68	23	379	248	627
8. Mettu CTE	308	180	559	330	1020	575	459	372	2346	1457	3803
Specialist	207	126	269	159	610	316	270	163	1356	764	2120
Generalist	26	29	99	106	187	155	55	101	367	391	758
Integrated	75	25	191	65	223	104	134	108	623	302	925
9. Nekemte CTE	0	0	295	154	260	272	607	438	1162	864	2026
Specialist	0	0	0	0	186	190	432	278	618	468	1086
Generalist	0	0	295	154	9	40	65	128	369	322	691
Integrated	0	0	0	0	65	42	110	32	175	74	249
10. Robe CTE	237	101	587	302	267	284	98	91	1189	778	1967
Specialist	163	46	344	169	167	206	61	54	735	475	1210
Generalist	0	0	65	69	28	52	12	27	105	148	253
Integrated	74	55	178	64	72	26	25	10	349	155	504
11. Sebeta CTE	195	116	201	68	178	86	207	118	781	388	1169
Cluster Modality	195	116	201	68	178	86	207	118	781	388	1169
12. Shambu CTE	151	95	415	303	485	259	295	188	1346	845	2191
Specialist	0	0	276	185	272	138	184	104	732	427	1159
Generalist	0	0	34	43	58	51	34	47	126	141	267
Integrated	0	0	105	75	155	70	77	37	337	182	519
Others	151	95	0	0	0	0	0	0	151	95	246
Total Oromia CTEs	1749	887	5965	3159	4348	3026	2725	1765	14787	8837	23624
Cluster Modality	195	116	231	96	222	99	207	118	855	429	1284
Specialist	782	328	3324	1585	2567	1726	1693	915	8366	4554	12920
Generalist	82	62	822	756	526	649	263	410	1693	1877	3570
Integrated	322	159	1480	721	1033	552	562	322	3397	1754	5151
Others	368	222	108	1	0	0	0	0	476	223	699

4.1.3: College of Teachers Education Summer In-Service Diploma Program

As shown in table 6.3 below in 12 CTEs a total of 33,498 (19,960 male & 13,538 female) of which 40.4% are female teachers has been joined summer in-service-training program. Amongst, 30, 990 (18,384 male & 12,606 female) and 2,508 (1,576 male & 932 female) teachers have been attending their training in New modality and Cluster modalities respectively.

TABLE 6.3: OROMIA CTEs CANDIDATE TEACHERS ENROLLED IN SUMMER DIPLOMA PROGRAMME

Oromia CTEs Candidate Teachers Enrolled in Summer Diploma Programme, 2010 (2017/18 G.C)											
CTEs/Modality/Department (Stream)	Year I		Year II		Year III		Year IV		TOTAL		
	M	F	M	F	M	F	M	F	M	F	T
1. Adola	0	0	231	174	548	254	403	172	1182	600	1782
Specialist	0	0	169	85	303	119	244	70	716	274	990
Generalist	0	0	12	40	124	101	87	70	223	211	434
Integrated	0	0	50	49	121	34	72	32	243	115	358
2. Asela CTE	0	0	407	281	524	538	755	352	1686	1171	2857
Specialist	0	0	287	198	350	319	522	241	1159	758	1917
Generalist	0	0	39	43	44	124	76	85	159	252	411
Integrated	0	0	81	40	130	95	157	26	368	161	529
3. Bule Hora CTE	398	156	324	89	495	85	656	164	1873	494	2367
Specialist	243	85	205	55	325	60	416	90	1189	290	1479
Generalist	46	45	47	22	99	13	97	54	289	134	423
Integrated	109	26	72	12	71	12	143	20	395	70	465
4. Chiro CTE	217	92	236	182	146	124	590	168	1189	566	1755
Specialist	0	0	143	67	95	57	303	73	541	197	738
Generalist	0	0	33	69	6	36	156	73	195	178	373
Integrated	0	0	60	46	45	31	131	22	236	99	335
Others	217	92	0	0	0	0	0	0	217	92	309
5. Dembi Dollo CTE	245	149	463	433	562	361	557	397	1827	1340	3167
Specialist	152	74	231	164	346	181	326	170	1055	589	1644
Generalist	38	39	44	59	82	68	79	124	243	290	533
Integrated	55	36	188	210	134	112	152	103	529	461	990
6. Fiche CTE	151	45	1188	856	443	308	423	251	2205	1460	3665
Specialist	0	0	788	349	311	168	256	148	1355	665	2020
Generalist	0	0	127	211	44	100	64	66	235	377	612
Integrated	0	0	273	296	88	40	103	37	464	373	837
Others	151	45	0	0	0	0	0	0	151	45	196

Oromia CTEs Candidate Teachers Enrolled in Summer Diploma Programme, 2010 (2017/18 G.C)

CTEs/Modality/Department (Stream)	Year I		Year II		Year III		Year IV		TOTAL		
	M	F	M	F	M	F	M	F	M	F	T
7. Jima	344	453	416	381	387	522	512	429	1659	1785	3444
Specialist	203	214	295	209	233	220	299	161	1030	804	1834
Generalist	57	127	42	84	58	207	109	182	266	600	866
Integrated	84	112	63	32	96	95	104	86	347	325	672
Others	0	0	16	56	0	0	0	0	16	56	72
8. Mettu	263	403	401	424	253	329	508	278	1425	1434	2859
Specialist	161	234	245	210	150	158	277	168	833	770	1603
Generalist	30	107	53	135	23	98	117	67	223	407	630
Integrated	72	62	103	79	80	73	114	43	369	257	626
9. Nekemte	395	222	461	395	235	307	718	446	1809	1370	3179
Specialist	0	0	262	135	168	200	518	281	948	616	1564
Generalist	395	222	18	66	18	66	61	113	492	467	959
Integrated	0	0	74	29	49	41	139	52	262	122	384
Others	0	0	107	165	0	0	0	0	107	165	272
10. Robe	630	179	457	383	329	337	617	353	2033	1252	3285
Specialist	390	97	303	220	211	212	389	188	1293	717	2010
Generalist	79	38	44	67	28	54	64	65	215	224	439
Integrated	161	44	110	96	90	71	164	100	525	311	836
11. Sebeta	355	235	410	232	361	275	450	190	1576	932	2508
Cluster Modality	355	235	410	232	361	275	450	190	1576	932	2508
12. Shambu	197	180	502	361	432	392	365	201	1496	1134	2630
Specialist	126	129	269	161	294	241	196	90	885	621	1506
Generalist	14	25	67	98	50	71	32	58	163	252	415
Integrated	57	26	166	102	88	80	137	53	448	261	709
Total Oromia CTEs	3195	2114	5496	4191	4715	3832	6554	3401	19960	13538	33498
Cluster Modality	355	235	410	232	361	275	450	190	1576	932	2508
Specialist	1275	833	3197	1853	2786	1935	3746	1680	11004	6301	17305
Generalist	659	603	526	894	576	938	942	957	2703	3392	6095

4.2: Pre-Primary Teachers Training Program

As shown on table 6.4 below 2 CTEs; Asela and Chiro have engaged in training of preprimary teachers. Accordingly, 295 (203 male & 92 female) of which 31.18% female pre-primary teachers candidate joined in certificate training in regular and evening program.

TABLE 6.4: OROMIA CTEs PRE PRIMARY TEACHERS CERTIFICATE TRAINING PROGRAMME

Pre Primary Teachers Certificate Training in Regular and Evening Programme, 2010 (2016/18 G.C)			
CTEs/Training Program	M	F	T
1. Asella	44	44	88
Regular	44	44	88
2. Chiro	159	48	207
Evening	159	48	207
Total	203	92	295
Regular	44	44	88
Eveninig	159	48	207

4.3: Oromia CTEs, Candidate Teachers Attrition

As shown on table 6.5; in all CTEs academic and discipline dismissal as well as withdrawal and dropout have been occurred in this fiscal year, Accordingly, 1,971 (978 male & 993 female) of which 50.38% female are registered as attrition from our CTEs.

TABLE 6.5. OROMIA CTEs CANDIDATE TEACHERS ATTRITION

Oromia CTEs Candidate Teachers Attrition in, 2010 (2017/18 G.C)											
College/Attrition & other info	Regular		Evening		Summer		weekend		Total		
	M	F	M	F	M	F	M	F	M	F	T
1. Asella CTE	9	10	3	3	22	17	0	0	34	30	64
Discipline Dismissals of previous semester	1								1	0	1
Withdrawals of previous semester			1	1	22	17			23	18	41
Dropouts of previous semester	8	10							8	10	18
Transfers to other institutes in the previous semester			2	2					2	2	4
2. Asella CTE	33	21	16	17	14	21	0	0	63	59	122
Academic Dismissals with readmission	5	8	7	9	9	18			21	35	56
Withdrawals without academic case	28	13	9	8	5	3			42	24	66
Asella CTE	32	19	37	19	54	45	0	0	123	83	206
Transfers from other institutes in this semester		1							0	1	1
Readmissions of this semester	32	18	37	19	54	45			123	82	205
3. Bule Hora CTE	15	1	33	17	17	11	0	0	65	29	94
Academic Dismissals with readmission	3	1	15	10		3			18	14	32
Academic Dismissals for good (complete dismissal)	4		8	4		2			12	6	18
Discipline Dismissals of previous year					2	1			2	1	3
Withdrawals without academic case	1			2		1			1	3	4
Dropouts	4		10	1	15	4			29	5	34
Transfers to other institutes in the previous semester	3								3	0	3
4. Chiro CTE	6	4	4	2	1	4	0	0	11	10	21
Academic Dismissals with readmission			1						1	0	1
Academic Dismissals for good (complete dismissal)	2	2		2	1	2			3	6	9
Withdrawals without academic case		2				2			0	4	4
Dropouts	3								3	0	3
Transfers to other institutes in the previous semester	1		3						4	0	4
Chiro CTE	7	2	2	1	7	11	0	0	16	14	30
Transfers from other institutes in this semester	1	1							1	1	2
Readmissions of this semester	6	1	2	1	7	11			15	13	28
5. Dembi Dollo College Teachers Education	13	14	7	16	10	23	32	51	62	104	166
Academic Dismissals with readmission	0	3	0	8	2	8	30	45	32	64	96
Discipline Dismissals of previous year	2	0	3	1	2	0	2	0	9	1	10
Withdrawals without academic case	2	1	4	7	6	15	0	6	12	29	41
Dropouts	7	6							7	6	13
Transfers to other institutes in the previous Semester	2	4							2	4	6
Dembi Dollo College Teachers Education	2	4	5	8	5	9	23	41	35	62	97
Transfers from other institutes in this semester		1		1					0	2	2
Readmissions of this semester	2	3	5	7	5	9	23	41	35	60	95

Oromia CTEs Candidate Teachers Attrition in, 2010 (2017/18 G.C)

College/Attrition & other info	Regular		Evening		Summer		weekend		Total		
	M	F	M	F	M	F	M	F	M	F	T
6. Fitch CTE	13	3	8	25	200	173	0	0	221	201	422
Academic Dismissals with readmission	5	1	2	16	0	4			7	21	28
Academic Dismissals for good (complete dismissal)	2		1	2	0	0			3	2	5
Discipline Dismissals of previous year	1		1	0					2	0	2
Withdrawals without academic case	0	2	4	6	16	58			20	66	86
Dropouts	3								3	0	3
Transfers to other institutes in the previous semester	2		0	1	184	111			186	112	298
Fitch CTE	1	2	0	1	0	2	0	0	1	5	6
Transfers from other institutes in this semester						1			0	1	1
Readmissions of this semester	1	2	0	1		1			1	4	5
7. Nekemte College of Teachers Education	29	34	69	93	31	27	126	131	255	285	540
Academic Dismissals with readmission	22	27	55	74	31	27	85	94	193	222	415
Academic Dismissals for good (complete dismissal)	4	5	14	19	0	0	17	21	35	45	80
Dropouts							24	16	24	16	40
Transfers to other institutes in the previous semester	3	2							3	2	5
8. Robe CTE	15	17	19	22	27	25	0	0	61	64	125
Academic Dismissals with readmission	7	8	10	12	12	11			29	31	60
Academic Dismissals for good (complete dismissal)	2	3	4	3	6	5			12	11	23
Withdrawals without academic case	3	2	2	3	4	3			9	8	17
Dropouts	3	4	3	4	5	6			11	14	25
Robe CTE	8	6	10	6	5	4	0	0	23	16	39
Transfers from other institutes in this semester	2	2	6	3	0	1			8	6	14
Readmissions of this semester	6	4	4	3	5	3			15	10	25

Oromia CTEs Candidate Teachers Attrition in, 2010 (2017/18 G.C)

College/Attrition & other info	Regular		Evening		Summer		weekend		Total		
	M	F	M	F	M	F	M	F	M	F	T
9. Sebeta CTE	4	6	0	4	14	14	0	0	18	24	42
Readmissions of this semester	4	6	0	4	14	14			18	24	42
10. Shambu CTE	0	0	0	0	2	2	1	0	3	2	5
Withdrawals without academic	0	0	0	0	2	1	0	0	2	1	3
Transfers to other institutes in the previous semester	0	0	0	0	0	1	1	0	1	1	2
Shambu CTE	3	1	10	17	5	11	1	4	19	33	52
this semester	0		0	0	0	0	0	0	0	0	0
Readmissions of this semester	3	1	10	17	5	11	1	4	19	33	52
Total Oromia CTEs	181	134	222	250	392	382	183	227	978	993	1971
readmission	42	48	90	129	54	71	115	139	301	387	688
(complete dismissal)	14	10	27	30	7	9	17	21	65	70	135
year	3	0	4	1	4	1	2	0	13	2	15
case	34	20	19	26	33	83	0	6	86	135	221
Dropouts	20	10	13	5	20	10	24	16	77	41	118
previous semester	11	6	5	3	184	112	1	0	201	121	322
Readmissions of this semester	54	35	58	52	90	94	24	45	226	226	452
this semester	3	5	6	4	0	2	0	0	9	11	20

4.4: Oromia CTEs Graduates in Diploma Program

As shown in table 6.6 below in all CTEs a total of 21,395 (12,649 male & 8,746 female) of which 40.9 % female teachers has been graduated in Regular, Evening and summer in-service-training program. Amongst 5,454 (2,577 male & 2,877 female) 52.8% of female, 5,568 (3,440 male & 2,128 female) 38.2% of female and 10,373 (6,632 male & 3,741 female) 36.1% of female teachers have been graduated in Regular, Evening and summer program respectively,

TABLE 6.6. OROMIA CTEs GRADUATES IN DIPLOMA PROGRAM

Oromia CTEs Diploma Graduate in Regular, Evening Summer and Weekend Programme, 2010 (2017/18 G.C.)											
CTE/Modality/Department (Stream)	Regular		Evening		Summer		Weekend		Total		
	M	F	M	F	M	F	M	F	M	F	T
1. Adola	172	189	78	12	412	177	0	0	662	378	1040
Specialist	127	125	78	12	284	96	0	0	489	233	722
Generalist	11	43	0	0	87	70	0	0	98	113	211
Integrated	34	21	0	0	41	11	0	0	75	32	107
2. Asella	220	167	127	39	755	352	0	0	1102	558	1660
Specialist	77	88	54	16	455	207	0	0	586	311	897
Generalist	11	20	51	18	143	119	0	0	205	157	362
Integrated	52	22	22	5	157	26	0	0	231	53	284
Others	80	37	0	0	0	0	0	0	80	37	117
3. Bule Hora	214	142	87	8	0	0	0	0	301	150	451
Specialist	129	93	54	6	0	0	0	0	183	99	282
Generalist	23	17	33	2	0	0	0	0	56	19	75
Integrated	62	32	0	0	0	0	0	0	62	32	94
4. Chiro	216	143	18	4	590	168	0	0	824	315	1139
Specialist	98	43	0	0	240	45	0	0	338	88	426
Generalist	50	78	18	4	219	101	0	0	287	183	470
Integrated	68	22	0	0	131	22	0	0	199	44	243
5. Dambi Dollo	165	210	338	311	596	337	0	0	1099	858	1957
Specialist	85	104	148	103	281	114	0	0	514	321	835
Generalist	24	66	88	152	133	167	0	0	245	385	630
Integrated	56	40	102	56	182	56	0	0	340	152	492
6. Fitcha	149	141	56	53	423	251	0	0	628	445	1073
Specialist	114	92	42	32	256	148	0	0	412	272	684
Generalist	9	21	0	0	64	66	0	0	73	87	160
Integrated	26	28	14	21	103	37	0	0	143	86	229
7. Jimma	230	326	432	182	619	627	0	0	1281	1135	2416
Linear Modality	0	0	0	1	0	0	0	0	0	1	1
Specialist	121	154	109	40	287	182	0	0	517	376	893
Generalist	36	100	140	51	176	361	0	0	352	512	864

Oromia CTEs Diploma Graduate in Regular, Evening and Summer Programme, 2009 (2016/17 G.C)

CTE/Modality/Department (Stream)	Regular		Evening		Summer		Weekend		Total		
	M	F	M	F	M	F	M	F	M	F	T
8. Mettu	216	343	1020	575	508	298	0	0	1744	1216	2960
Specialist	97	153	471	257	226	151	0	0	794	561	1355
Generalist	44	131	326	214	168	104	0	0	538	449	987
Integrated	75	59	223	104	114	43	0	0	412	206	618
9. Nekemte	285	342	607	438	718	446	0	0	1610	1226	2836
Specialist	205	263	432	278	518	281	0	0	1155	822	1977
Generalist	6	43	65	128	61	113	0	0	132	284	416
Integrated	74	36	110	32	139	52	0	0	323	120	443
10. Robe	396	506	186	182	1234	706	0	0	1816	1394	3210
Cluster Modality	198	253	93	91	617	353	0	0	908	697	1605
Specialist	123	143	56	54	315	134	0	0	494	331	825
Generalist	29	60	12	27	138	119	0	0	179	206	385
Integrated	46	50	25	10	164	100	0	0	235	160	395
11. Sebeta Special Need	170	202	208	117	412	178	0	0	790	497	1287
Cluster Modality	170	202	208	117	412	178	0	0	790	497	1287
12. Shambu	144	166	283	207	365	201	0	0	792	574	1366
Specialist	82	76	134	73	165	73	0	0	381	222	603
Generalist	31	66	72	87	63	75	0	0	166	228	394
Integrated	31	24	77	47	137	53	0	0	245	124	369
Total Oromia CTEs	2577	2877	3440	2128	6632	3741	0	0	12649	8746	21395
Linear Modality	0	0	0	1	0	0	0	0	0	1	1
Cluster Modality	368	455	301	208	1029	531	0	0	1698	1194	2892
Specialist	1258	1334	1578	871	3027	1431	0	0	5863	3636	9499
Generalist	274	645	805	683	1252	1295	0	0	2331	2623	4954
Integrated	596	396	653	297	1324	484	0	0	2573	1177	3750
Others	81	47	103	68	0	0	0	0	184	115	299

4.5. 'CTE's Academic and Technical Staff by Education Level

As indicated on table 6.7 a total of 662 instructors/lecturers were registered in all Oromia CTEs, with a gender imbalance of 82.78% in favor of male, with their education level of which 125 BA and 546 MA with 82.48 % of Masters Degree. Table 6.8 and Table 6.9 also briefly indicate part time Academic and Technical Staff as well as Administrative Staff.

4.5.1. Full-time 'CTE's Academic Staff by Education Level

TABLE 6.7 FULL-TIME 'CTE'S ACADEMIC STAFF BY EDUCATION LEVEL

Oromia CTEs Full-Time Academic Staff by Education Level, 2010 (2017/18 G.C)									
CTEs Name	Education Level								
	Diploma		Bachelors		Masters		Total		
	M	F	M	F	M	F	M	F	T
1. Adola CTE	7	0	4	0	34	2	45	2	47
2. Asella CTE			14	1	45	6	59	7	66
3. Bule-Hora CTE			8	1	22	3	30	4	34
4. Chiro CTE			3	1	31	1	34	2	36
5. Dambi Dollo CTE			18	1	36	2	54	3	57
6. Fiche CTE			3	3	44	3	47	6	53
7. Jimma CTE			10	4	56	2	66	6	72
8. Mettu CTE			15	1	38	12	53	13	66
9. Nekemte CTE			7	2	9	58	1	59	60
10. Robe			10	1	55	0	65	1	66
11. Sebeta special needs CTE			8	2	48	9	56	11	67
12. Shambu CTE			8	0	30	0	38	0	38
Total Oromia CTEs	7	0	108	17	448	98	548	114	662

4.5.2. CTE Full time and Part time Academic Staff by Academic Rank

TABLE 6.8: OROMIA CTEs PART TIME ACADEMIC & TECHNICAL STAFF

Oromia CTEs Part Time Academic & Technical Staff by Programme, 2010 (2017/18 G.C)													
CTE Name	Academic Staff								Technical Staff		Total		
	Regular		Evening		Summer		Weekend		M	F	M	F	T
	M	F	M	F	M	F	M	F					
1. Asella CTE	0	0	0	0	58	5	0	0	1	1	59	6	65
2. Chiro CTE	0	0	0	0	21	1	0	0	0	0	21	1	22
3. Dambi Dollo CTE	6	0	11	0	0	0	1	0	0	0	18	0	18
4. Fiche CTE	2	0	0	0	93	3	0	0	8	1	103	4	107
5. Jimma CTE	1	0	0	0	68	1	0	0	0	0	69	1	70
6. Nekemte CTE	3	0	0	0	88	2	0	0	0	0	91	2	93
7. Robe CTE	0	0	0	0	53	4	0	0	0	0	53	4	57
8. Shambu CTE	2	0	13	0	51	0	2	0	3	0	71	0	71
Total Oromia CTEs	14	-	24	-	432	16	3	-	12	2	485	18	503

4.5.3. Oromia CTEs Administrative Staff by Education Level

TABLE 6.9: OROMIA CTEs ADMINISTRATIVE STAFF BY EDUCATION LEVEL

Oromia CTEs Administrative Staff by Education Level, 2010 (2017/18 G.C)																
CTE Name	Education Level															
	Level III & Below		Level IV		Level V		Diploma or Equivalent		Bachelors		Masters		Total			
	M	F	M	F	M	F	M	F	M	F	M	F	M	F	T	
1. Adola	23	21	5	6	0	0	3	4	11	8	1	0	43	39	82	
2. Asella	26	28	1	1	0	0	4	3	14	21	1	0	46	53	99	
3. Bule Hora	21	29	0	4	0	0	8	5	7	6	0	0	36	44	80	
4. Chiro CTE	10	11	6	10	0	1	1	1	6	7	1	0	24	30	54	
5. Dambi Dollo	31	7	4	3	0	0	11	4	18	8	0	0	64	22	86	
6. Fiche	19	11	1	7	0	0	1	2	9	11	1	0	31	31	62	
7. Jima	34	23	1	9	0	0	0	0	6	17	1	0	42	49	91	
8. Mettu	24	18	0	2	0	0	8	15	11	10	2	0	45	45	90	
9. Nekemte	26	23	1	9	0	0	0	0	6	21	0	0	33	53	86	
10. Robe	25	15	7	7	0	0	4	5	11	17	0	0	47	44	91	
11. Sebeta Special Need	24	25	3	6	0	0	0	0	10	18	1	0	38	49	87	
12. Shambu	12	3	6	4	0	0	6	3	13	9	0	0	37	19	56	
Oromia	275	214	35	68	0	1	46	42	122	153	8	0	486	478	964	

4.5.4. College of Teachers Education Weekend Diploma Program

As shown in table 6.10 below in 5 CTEs a total of 7,282 (4,120 male & 3,162 female) of which 43.42% are female teachers has been joined weekend training program. Amongst, 6,487 (3,700 male & 2,787 female) and 795 (420 male & 375 female) teachers have been attending their training in New modality and Cluster modalities respectively

TABLE 6.10: OROMIA CTEs CANDIDATE TEACHERS ENROLLED IN WEEKEND DIPLOMA PROGRAMME

Oromia CTEs Candidate Teachers Enrolled in Weekend Diploma Programme, 2010(2017/18 G.C)											
College/Modality/Department (Stream)	Year I		Year II		Year III		Year IV		TOTAL		
	M	F	M	F	M	F	M	F	M	F	T
1. DembiDollo CTE	0	0	1287	1008	0	0	0	0	1287	1008	2295
Specialist	0	0	783	524	0	0	0	0	783	524	1307
Generalist	0	0	193	264	0	0	0	0	193	264	457
Integrated	0	0	311	220	0	0	0	0	311	220	531
2. Jimma CTE	0	23	3	85	0	0	0	0	3	108	111
Cluster Modality	0	23	3	85	0	0	0	0	3	108	111
3. Nekemte CTE	0	0	1104	694	888	830	0	0	1992	1524	3516
Specialist	0	0	750	459	604	541	0	0	1354	1000	2354
Generalist	0	0	143	132	73	193	0	0	216	325	541
Integrated	0	0	211	103	211	96	0	0	422	199	621
4. Sebetaspecial Needs CTE	62	89	355	178	0	0	0	0	417	267	684
Cluster Modality	62	89	355	178	0	0	0	0	417	267	684
5. Shambu CTE	0	0	421	255	0	0	0	0	421	255	676
Specialist	0	0	268	152	0	0	0	0	268	152	420
Generalist	0	0	40	45	0	0	0	0	40	45	85
Integrated	0	0	113	58	0	0	0	0	113	58	171
Total Oromia CTE	62	112	3170	2220	888	830	0	0	4120	3162	7282
Cluster Modality	62	112	358	263	0	0	0	0	420	375	795
Specialist	0	0	1801	1135	604	541	0	0	2405	1676	4081
Generalist	0	0	376	441	73	193	0	0	449	634	1083
Integrated	0	0	635	381	211	96	0	0	846	477	1323

4.5. 'CTE's Academic Staff by Education Level and Rank

As indicated on table 6.11 a total of 667 graduates assistant I, graduate assistant II, assistant Lecturer, Lecturer, Assistant professor, Associate professor and others were registered in all Oromia CTEs. It is briefly indicate academic Staff by Education Level and rank.

TABLE 6.11: OROMIA CTE'S ACADEMIC STAFF BY EDUCATION LEVEL AND RANK

Full time Ethiopian Academic Staff by Rank 2010 (2017/18 G.C)																			
College/Department	Graduate Assistant I		Graduate Assistant II		Assistant Lecturer		Lecturer		Assistant Professor		Associate Professor		Professor		Others		Total		
	M	F	M	F	M	F	M	F	M	F	M	F	M	F	M	F	M	F	T
1. Adola CTE	0	0	3	0	3	0	31	2	0	0	0	0	0	0	0	0	37	2	39
2. Asella CTE	0	0	2	0	12	1	43	6	2	0	0	0	0	0	0	0	59	7	66
3. Bule-Hora CTE	3	1	4	0	0	0	23	3	0	0	0	0	0	0	0	0	30	4	34
4. Chiro CTE	1	1	0	0	2	0	31	1	0	0	0	0	0	0	2	0	36	2	38
5. Dembi Dollo	0	0	3	0	15	1	36	2	0	0	0	0	0	0	0	0	54	3	57
6. Fiche CTE	0	0	0	3	3	0	44	3	0	0	0	0	0	0	0	0	47	6	53
7. Jimma CTE	0	1	2	2	5	1	57	2	1	0	1	0	0	0	0	0	66	6	72
8. Mettu CTE	0	0	0	0	10	0	51	3	0	0	0	0	0	0	0	0	61	3	64
9. Nekemte CTE	0	0	2	0	7	2	56	1	0	0	0	0	0	0	0	0	65	3	68
10. Robe CTE	0	0	4	1	6	0	55	0	0	0	0	0	0	0	0	0	65	1	66
11. Special Needs Education Colle	0	0	8	2	0	0	57	5	0	0	0	0	0	0	0	0	65	7	72
12. Shambu CTE	2	0	0	0	6	0	30	0	0	0	0	0	0	0	0	0	38	0	38
Total Oromia CTEs	6	3	28	8	69	5	514	28	3	0	1	0	0	0	2	0	623	44	667

Different Indicators by Woreda, 2010 (2017/18 G.C)

Table 1: Perprimary Different Information by Districts 2010 (2017/18 GC)

Zones/Adminstrative Towns/Woredas	Number of Institutions			Pre Primary Education Enrollment												Preprimary GER											
				KG			O Class			C to C			Total Pre Primary			KG			O Class			C to C			Total Pre Primary		
	KG	O Class	C to C	M	F	T	M	F	T	M	F	T	M	F	T	M	F	T	M	F	T	M	F	T			
West Arsi																											
Adaabbaa	4	26	0	341	312	653	502	455	957	0	0	0	843	767	1610	4.0	3.7	3.9	5.9	5.5	5.7	0.0	0.0	0.0	10.0	7.7	8.0
Arsii Nagalee	11	84	0	436	440	876	4851	4624	9475	0	0	0	5287	5064	10351	5.6	5.6	5.6	61.9	58.8	60.4	0.0	0.0	0.0	67.5	53.7	56.7
Bul/M/Arsii Nagallee	23	4	0	2098	2030	4128	750	719	1469	0	0	0	2848	2749	5597	47.4	47.8	47.6	16.9	16.9	16.9	0.0	0.0	0.0	64.3	53.9	55.5
Bul/Magaala Dodola	5	3	0	641	630	1271	147	136	283	0	0	0	788	766	1554	35.5	42.7	38.7	8.1	9.2	8.6	0.0	0.0	0.0	43.6	51.5	48.3
Dodola	1	25	0	134	94	228	615	585	1200	0	0	0	749	679	1428	1.2	0.8	1.0	5.5	5.2	5.3	0.0	0.0	0.0	6.7	6.0	6.5
Gadab	8	19	0	684	587	1271	423	371	794	0	0	0	1107	958	2065	5.6	4.8	5.2	3.5	3.0	3.2	0.0	0.0	0.0	9.0	7.0	7.7
Heeban Arsii	3	26	0	83	102	185	1347	1266	2613	0	0	0	1430	1368	2798	2.4	3.1	2.8	39.3	38.6	39.0	0.0	0.0	0.0	41.7	34.8	35.9
Kofalee	4	14	0	298	284	582	308	332	640	0	0	0	606	616	1222	2.3	2.2	2.2	2.3	2.5	2.4	0.0	0.0	0.0	4.6	5.9	5.8
Kokkossaa	0	43	0	0	0	0	4195	4584	8779	0	0	0	4195	4584	8779	0.0	0.0	0.0	37.1	40.9	39.0	0.0	0.0	0.0	37.1	58.5	55.0
Nansaboo	4	28	0	241	206	447	1154	817	1971	0	0	0	1395	1023	2418	2.9	2.6	2.7	13.7	10.2	12.0	0.0	0.0	0.0	16.5	15.4	17.0
Qoree	0	27	0	0	0	0	791	774	1565	0	0	0	791	774	1565	0.0	0.0	0.0	10.6	10.6	10.6	0.0	0.0	0.0	10.6	10.6	10.9
Shaalla	2	51	0	307	273	580	2108	1698	3806	0	0	0	2415	1971	4386	3.0	2.8	2.9	20.4	17.1	18.8	0.0	0.0	0.0	23.4	20.4	22.2
Shaashamantee	2	59	0	86	96	182	3999	3662	7661	0	0	0	4085	3758	7843	0.6	0.7	0.6	28.2	25.6	26.9	0.0	0.0	0.0	28.8	25.4	26.7
Siraaroo	1	58	0	103	101	204	2563	2191	4754	0	0	0	2666	2292	4958	1.0	1.0	1.0	25.8	22.5	24.2	0.0	0.0	0.0	26.9	25.9	27.1
Wondoo	5	18	0	282	261	543	701	715	1416	0	0	0	983	976	1959	5.0	4.7	4.8	12.3	12.9	12.6	0.0	0.0	0.0	17.3	17.1	16.9
Total West Arsi	73	485	0	5734	5416	11150	24454	22929	47383	0	0	0	30188	28345	58533	4.4	4.2	4.3	18.8	17.9	18.4	0.0	0.0	0.0	23.2	22.2	22.7
Arsi																											
Amiinyaa	2	30	2	145	148	293	1009	850	1859	49	37	86	1203	1035	2238	3.3	3.3	3.3	22.7	18.9	20.8	1.1	0.8	1.0	27.0	23.0	25.0
Asakoo	2	30	0	174	150	324	2612	2447	5059	0	0	0	2786	2597	5383	3.3	2.9	3.1	49.8	47.2	48.5	0.0	0.0	0.0	53.2	50.1	51.6
Balee Gasgaar	1	24	0	11	10	21	885	854	1739	0	0	0	896	864	1760	0.2	0.2	0.2	18.8	18.1	18.5	0.0	0.0	0.0	19.1	18.3	18.7
Bul/M/Boqoqojii	5	7	0	267	258	525	277	296	573	0	0	0	544	554	1098	21.9	22.2	22.0	22.7	25.4	24.0	0.0	0.0	0.0	44.6	47.6	46.0
Collee	3	41	1	201	205	406	1757	1497	3254	62	57	119	2020	1759	3779	3.8	3.9	3.9	33.4	28.6	31.0	1.2	1.1	1.1	38.4	33.6	36.0
Diggaluu Fi Xijjoo	6	28	0	641	621	1262	634	610	1244	0	0	0	1275	1231	2506	7.8	7.5	7.7	7.7	7.4	7.5	0.0	0.0	0.0	15.4	14.9	15.2
Diksiis	2	28	0	122	111	233	1351	1260	2611	0	0	0	1473	1371	2844	2.7	2.6	2.6	30.1	29.2	29.6	0.0	0.0	0.0	32.8	31.8	32.3
Dodotaa	4	27	26	423	407	830	641	620	1261	863	784	1647	1927	1811	3738	12.3	12.7	12.5	18.7	19.4	19.0	25.2	24.5	24.8	56.2	56.6	56.4
Gololchaa	1	15	0	62	86	148	393	354	747	0	0	0	455	440	895	0.9	1.4	1.2	6.0	5.6	5.8	0.0	0.0	0.0	7.0	7.0	7.0
Gunaa	0	30	0	0	0	0	2647	2521	5168	0	0	0	2647	2521	5168	0.0	0.0	0.0	58.6	57.8	58.2	0.0	0.0	0.0	58.6	57.8	58.2
Heexosaa	7	36	0	694	714	1408	936	902	1838	0	0	0	1630	1616	3246	10.0	10.8	10.4	13.5	13.7	13.6	0.0	0.0	0.0	23.5	24.5	24.0
Hongqoloo Waabee	1	24	0	126	133	259	1077	929	2006	0	0	0	1203	1062	2265	3.6	3.7	3.6	30.4	26.1	28.3	0.0	0.0	0.0	34.0	29.8	31.9
Jajuu	9	45	1	352	315	667	2730	2475	5205	0	0	0	3082	2790	5872	4.9	4.5	4.7	38.1	35.5	36.9	0.0	0.0	0.0	43.0	40.1	41.6
Limmuu Fi Bilbiloo	0	53	0	0	0	0	1433	1298	2731	0	0	0	1433	1298	2731	0.0	0.0	0.0	15.0	14.0	14.5	0.0	0.0	0.0	15.0	14.0	14.5
Loodee Heexosaa	12	17	0	665	638	1303	347	322	669	0	0	0	1012	960	1972	11.7	11.3	11.5	6.1	5.7	5.9	0.0	0.0	0.0	17.8	17.0	17.4
Martii	5	17	3	461	429	890	881	803	1684	76	56	132	1418	1288	2706	9.7	9.2	9.5	18.5	17.3	17.9	1.6	1.2	1.4	29.8	27.7	28.8
Munneessaa	2	38	1	322	333	655	1360	1325	2685	43	37	80	1725	1695	3420	2.9	3.2	3.0	12.4	12.6	12.5	0.4	0.4	0.4	15.7	16.1	15.9
Roobee	2	40	0	235	228	463	607	684	1291	0	0	0	842	912	1754	2.4	2.4	2.4	6.3	7.2	6.7	0.0	0.0	0.0	8.7	9.5	9.1
Seeruu	1	22	0	67	63	130	397	329	726	0	0	0	464	392	856	2.1	2.0	2.1	12.5	10.7	11.6	0.0	0.0	0.0	14.6	12.7	13.7
Shanan Kooluu	1	20	0	114	106	220	813	677	1490	0	0	0	927	783	1710	2.5	2.4	2.4	17.6	15.5	16.6	0.0	0.0	0.0	20.1	17.9	19.0
Shirkaa	2	55	0	193	206	399	1314	1135	2449	0	0	0	1507	1341	2848	1.9	2.1	2.0	13.2	11.5	12.4	0.0	0.0	0.0	15.2	13.6	14.4
Siree	3	24	15	169	150	319	398	343	741	574	543	1117	1141	1036	2177	4.3	4.0	4.2	10.1	9.2	9.7	14.6	14.5	14.6	29.1	27.7	28.4
Suudee	3	56	44	111	110	221	2027	1648	3675	2331	1878	4209	4469	3636	8105	1.2	1.2	1.2	21.2	17.7	19.5	24.4	20.2	22.3	46.7	39.0	42.9
Xannaa	1	29	3	61	43	104	854	767	1621	75	50	125	990	860	1850	1.5	1.1	1.3	21.7	19.8	20.7	1.9	1.3	1.6	25.1	22.2	23.6
Xiyoo	5	21	1	266	235	501	413	371	784	12	7	19	691	613	1304	5.8	4.9	5.3	8.9	7.8	8.4	0.3	0.1	0.2	15.0	12.9	13.9
Zuwaay Dugdaa	4	38	2	241	239	480	2182	2031	4213	83	112	195	2506	2382	4888	3.1	3.2	3.2	28.4	27.3	27.8	1.1	1.5	1.3	32.6	32.0	32.3
Total Arsi	84	795	99	6123	5938	12061	29975	27348	57323	4168	3561	7729	40266	36847	77113	4.0	3.9	4.0	19.5	18.2	18.8	2.7	2.4	2.5	26.2	24.5	25.3
Bale																											
Agaarfaa	5	25	0	319	274	593	592	464	1056	0	0	0	911	738	1649	5.5	4.9	5.2	10.3	8.3	9.3	0.0	0.0	0.0	15.8	13.2	14.5
B/M/Gobbaa	11	6	0	711	663	1374	248	259	507	0	0	0	959	922	1881	75.1	68.2	71.6	26.2	26.6	26.4	0.0	0.0	0.			

Table 1: Perprimary Different Information by Districts 2010 (2017/18 GC)

Zones/Administrative Towns/Woredas	Number of Institutions			Pre Primary Education Enrolment												Preprimary GER											
	KG	O Class	C to C	KG			O Class			C to C			Total Pre Primary			KG			O Class			C to C			Total Pre Primary		
				M	F	T	M	F	T	M	F	T	M	F	T	M	F	T	M	F	T	M	F	T	M	F	T
Borana																											
Areeroo	1	45	2	36	16	52	684	664	1348	29	42	71	749	722	1471	1.2	0.5	0.9	22.2	22.1	22.2	0.9	1.4	1.2	24.3	24.0	24.2
Bulchiinsa M/Yaabaloo	5	7	0	515	546	1061	472	414	886	0	0	0	987	960	1947	43.4	46.4	44.9	39.7	35.2	37.5	0.0	0.0	0.0	83.1	81.6	82.4
Dhaas	1	14	0	25	21	46	105	99	204	0	0	0	130	120	250	2.0	1.7	1.8	8.5	7.8	8.2	0.0	0.0	0.0	10.5	9.5	10.0
Dilloo	2	15	1	69	72	141	124	139	263	6	12	18	199	223	422	8.8	9.2	9.0	15.9	17.8	16.8	0.8	1.5	1.2	25.5	28.6	27.0
Dirree	1	19	0	56	65	121	291	307	598	0	0	0	347	372	719	2.6	3.1	2.9	13.7	14.6	14.2	0.0	0.0	0.0	16.4	17.7	17.1
Dubluq	1	31	0	77	47	124	383	356	739	0	0	0	460	403	863	5.5	3.6	4.6	27.5	27.5	27.5	0.0	0.0	0.0	33.0	31.2	32.1
Elwayyaa	1	7	0	32	26	58	202	205	407	0	0	0	234	231	465	2.4	1.9	2.2	14.9	15.4	15.1	0.0	0.0	0.0	17.2	17.3	17.3
Gomolee	0	14	0	0	0	0	472	371	843	0	0	0	472	371	843	0.0	0.0	0.0	33.9	28.1	31.1	0.0	0.0	0.0	33.9	28.1	31.1
Guchii	0	15	1	0	0	0	300	272	572	11	10	21	311	282	593	0.0	0.0	0.0	29.6	30.5	30.0	1.1	1.1	1.1	30.6	31.6	31.1
Miyoo	6	40	0	216	174	390	496	567	1063	0	0	0	712	741	1453	7.0	5.7	6.4	16.2	18.7	17.4	0.0	0.0	0.0	23.2	24.4	23.8
Moyaaalee	7	23	2	583	552	1135	481	580	1061	25	33	58	1089	1165	2254	29.1	29.7	29.4	24.0	31.2	27.5	1.2	1.8	1.5	54.3	62.7	58.3
Taltallee	1	24	1	110	92	202	266	217	483	20	14	34	396	323	719	2.6	2.4	2.5	6.4	5.6	6.0	0.5	0.4	0.4	9.5	8.3	8.9
Waacillee	0	11	1	0	0	0	122	95	217	5	4	9	127	99	226	0.0	0.0	0.0	9.4	6.6	7.9	0.4	0.3	0.3	9.8	6.8	8.2
Yaabaloo	2	11	0	91	71	162	292	223	515	0	0	0	383	294	677	2.0	1.5	1.8	6.5	4.8	5.6	0.0	0.0	0.0	8.5	6.3	7.4
Total Borana	28	276	8	1810	1682	3492	4690	4509	9199	96	115	211	6596	6306	12902	6.3	6.0	6.2	16.4	16.1	16.2	0.3	0.4	0.4	23.1	22.5	22.8
Buno Bedelle																											
Beddellee	0	44	0	0	0	0	1044	896	1940	0	0	0	1044	896	1940	0.0	0.0	0.0	22.4	19.9	21.1	0.0	0.0	0.0	22.4	19.9	21.1
Boorachaa	0	39	0	0	0	0	2050	1892	3942	0	0	0	2050	1892	3942	0.0	0.0	0.0	43.9	40.6	42.2	0.0	0.0	0.0	43.9	40.6	42.2
Bul/M/Beddellee	8	7	0	520	506	1026	301	261	562	0	0	0	821	767	1588	84.6	86.1	85.3	48.9	44.4	46.7	0.0	0.0	0.0	133.5	130.4	132.0
Cawwaaqaa	1	30	0	23	26	49	1176	968	2144	0	0	0	1199	994	2193	0.7	0.8	0.7	33.9	29.4	31.7	0.0	0.0	0.0	34.5	30.2	32.4
Cooraa	3	41	0	217	166	383	1074	1085	2159	0	0	0	1291	1251	2542	3.6	2.8	3.2	18.0	18.2	18.1	0.0	0.0	0.0	21.7	21.0	21.3
DaabooHaannaa	2	32	0	51	59	110	1302	1152	2454	0	0	0	1353	1211	2564	1.9	2.4	2.2	49.8	46.7	48.3	0.0	0.0	0.0	51.7	49.0	50.4
Deegaa	0	22	0	0	0	0	678	638	1316	0	0	0	678	638	1316	0.0	0.0	0.0	28.2	25.9	27.0	0.0	0.0	0.0	28.2	25.9	27.0
Dhidheessaa	1	48	0	33	31	64	1337	1180	2517	0	0	0	1370	1211	2581	0.7	0.7	0.7	27.6	24.8	26.2	0.0	0.0	0.0	28.3	25.4	26.9
Gachii	3	36	0	175	175	350	1257	1122	2379	0	0	0	1432	1297	2729	4.2	4.1	4.2	30.3	26.6	28.4	0.0	0.0	0.0	34.5	30.7	32.6
Makkoo	0	21	0	0	0	0	493	492	985	0	0	0	493	492	985	0.0	0.0	0.0	36.7	36.3	36.5	0.0	0.0	0.0	36.7	36.3	36.5
Total Buno Bedelle	18	320	0	1019	963	1982	10712	9686	20398	0	0	0	11731	10649	22380	2.9	2.8	2.9	30.8	28.3	29.6	0.0	0.0	0.0	33.8	31.1	32.4
Guji																											
Aagaa Waayyuu	4	19	0	201	197	398	355	301	656	0	0	0	556	498	1054	10.4	11.3	10.8	18.3	17.3	17.8	0.0	0.0	0.0	28.7	28.6	28.6
Adoolaa	1	37	1	99	87	186	775	652	1427	14	5	19	888	744	1632	1.3	1.2	1.2	10.1	9.0	9.5	0.2	0.1	0.1	11.5	10.3	10.9
Annaa Sorraa	7	7	0	687	598	1285	262	207	469	0	0	0	949	805	1754	10.3	8.9	9.6	3.9	3.1	3.5	0.0	0.0	0.0	14.3	12.0	13.2
Booree	2	45	0	172	136	308	703	609	1312	0	0	0	875	745	1620	1.9	1.6	1.8	7.9	7.4	7.6	0.0	0.0	0.0	9.8	9.0	9.4
Bu/M/Adoolaa	6	7	1	465	448	913	285	224	509	27	31	58	777	703	1480	51.5	51.8	51.6	31.6	25.9	28.8	3.0	3.6	3.3	86.0	81.3	83.7
Bul/Maga/ Nageellee	8	6	0	712	620	1332	299	275	574	0	0	0	1011	895	1906	50.2	45.4	47.8	21.1	20.1	20.6	0.0	0.0	0.0	71.3	65.5	68.5
Bul/M/Oddoo Shaakkisoo	9	5	0	1347	1163	2510	162	185	347	0	0	0	1509	1348	2857	63.2	57.6	60.5	7.6	9.2	8.4	0.0	0.0	0.0	70.7	66.8	68.8
Daamaa	2	39	0	56	40	96	677	586	1263	0	0	0	733	626	1359	1.3	1.0	1.2	16.3	14.8	15.6	0.0	0.0	0.0	17.6	15.8	16.8
Girjaa	2	11	0	78	69	147	193	128	321	0	0	0	271	197	468	2.1	1.9	2.0	5.3	3.6	4.5	0.0	0.0	0.0	7.4	5.5	6.5
Gooroo Doolaa	4	24	6	255	233	488	355	277	632	121	126	247	731	636	1367	6.7	6.0	6.4	9.4	7.2	8.3	3.2	3.3	3.2	19.3	16.5	17.9
Gumii Eidaloo	0	12	0	0	0	0	318	325	643	0	0	0	318	325	643	0.0	0.0	0.0	39.3	45.0	42.0	0.0	0.0	0.0	39.3	45.0	42.0
Haroo Walaabuu	0	14	0	0	0	0	337	271	608	0	0	0	337	271	608	0.0	0.0	0.0	7.3	6.4	6.9	0.0	0.0	0.0	7.3	6.4	6.9
Liiban	0	26	0	0	0	0	263	219	482	0	0	0	263	219	482	0.0	0.0	0.0	5.9	5.2	5.6	0.0	0.0	0.0	5.9	5.2	5.6
Oddoo Shaakkisoo	5	17	1	311	220	531	484	320	804	0	17	17	795	557	1352	4.0	3.0	3.5	6.3	4.4	5.4	0.0	0.2	0.1	10.3	7.7	9.0
Sabbaa Boruu	2	23	0	159	84	243	350	283	633	0	0	0	509	367	876	5.2	2.8	4.0	11.5	9.3	10.4	0.0	0.0	0.0	16.7	12.1	14.4
Uraagaa	3	43	0	215	211	426	1371	1151	2522	0	0	0	1586	1362	2948	2.7	2.7	2.7	17.2	14.8	16.0	0.0	0.0	0.0	19.9	17.6	18.8
Waadaraa	3	29	1	227	241	468	374	353	727	8	5	13	609	599	1208	6.4	7.0	6.7	10.5	10.2	10.3	0.2	0.1	0.2	17.1	17.3	17.2
Total Guji	58	364	10	4984	4347	9331	7563	6366	13929	170	184	354	12717	10897	23614	6.8	6.2	6.5	10.3	9.1	9.7	0.2	0.3	0.2	17.3	15.5	16.4
West Guji																											
Abbayaa	1	48	0	95	136	231	1140	956	2096	0	0	0	1235	1092	2327	1.5	2.1	1.8	17.8	14.7	16.2	0.0	0.0	0.0	19.2</		

Table 1: Perprimary Different Information by Districts 2010 (2017/18 GC)

Zones/Adminstrative Towns/Woredas	Number of Institutions			Pre Primary Education Enrolment									Preprimary GER														
	KG	O Class	C to C	KG			O Class			C to C			Total Pre Primary			KG			O Class			C to C			Total Pre Primary		
				M	F	T	M	F	T	M	F	T	M	F	T	M	F	T	M	F	T	M	F	T	M	F	T
East Hararge																											
B/M/Awudaaya	4	5	0	424	382	806	242	275	517	0	0	0	666	657	1323	77.5	76.2	76.9	44.2	54.9	49.3	0.0	0.0	0.0	121.8	131.1	126.2
B/M/Baabillee	6	4	0	510	531	1041	193	189	382	0	0	0	703	720	1423	40.9	45.5	43.1	15.5	16.2	15.8	0.0	0.0	0.0	56.3	61.6	58.9
B/M/Dadar	3	5	0	159	170	329	144	125	269	0	0	0	303	295	598	16.6	20.7	18.5	15.0	15.2	15.1	0.0	0.0	0.0	31.6	35.8	33.6
B/M/Haromayaa	7	3	0	825	757	1582	251	145	396	0	0	0	1076	902	1978	37.9	37.5	37.7	11.5	7.2	9.4	0.0	0.0	0.0	49.4	44.7	47.2
Baabillee	0	38	1	0	0	0	2721	2177	4898	62	39	101	2783	2216	4999	0.0	0.0	0.0	60.6	50.8	55.8	1.4	0.9	1.2	62.0	51.8	57.0
Baddanno	3	109	0	159	109	268	7490	6463	13953	0	0	0	7649	6572	14221	1.0	0.7	0.9	49.2	44.0	46.6	0.0	0.0	0.0	50.2	44.7	47.5
Cinaagsan	1	45	0	42	35	77	1736	1303	3039	0	0	0	1778	1338	3116	0.8	0.7	0.7	31.5	25.4	28.6	0.0	0.0	0.0	32.3	26.1	29.3
Dadar	0	88	0	0	0	0	2520	2100	4620	0	0	0	2520	2100	4620	0.0	0.0	0.0	19.3	15.8	17.6	0.0	0.0	0.0	19.3	15.8	17.6
Fadis	3	62	4	227	184	411	3316	2667	5983	181	173	354	3724	3024	6748	3.1	2.6	2.8	45.3	37.0	41.2	2.5	2.4	2.4	50.9	41.9	46.4
Girawwaa	3	20	0	111	125	236	523	487	1010	0	0	0	634	612	1246	0.7	0.9	0.8	3.4	3.3	3.4	0.0	0.0	0.0	4.2	4.2	4.2
Gola Odaa	0	60	0	0	0	0	2419	2085	4504	0	0	0	2419	2085	4504	0.0	0.0	0.0	42.7	38.7	40.8	0.0	0.0	0.0	42.7	38.7	40.8
Gooroo Guutuu	1	64	0	61	81	142	1241	1066	2307	0	0	0	1302	1147	2449	0.7	1.0	0.8	14.2	12.7	13.5	0.0	0.0	0.0	14.9	13.6	14.3
Gooroo Muxil	0	35	0	0	0	0	1303	1104	2407	0	0	0	1303	1104	2407	0.0	0.0	0.0	28.7	25.3	27.0	0.0	0.0	0.0	28.7	25.3	27.0
Gursum	3	60	2	167	144	311	1821	1478	3299	45	46	91	2033	1668	3701	1.7	1.5	1.6	18.9	15.6	17.3	0.5	0.5	0.5	21.1	17.6	19.4
Haraa Maayaa	0	61	0	0	0	0	1369	967	2336	0	0	0	1369	967	2336	0.0	0.0	0.0	10.3	7.4	8.9	0.0	0.0	0.0	10.3	7.4	8.9
Jaarsoo	3	46	0	183	137	320	2060	1620	3680	0	0	0	2243	1757	4000	2.7	2.0	2.3	30.6	23.3	26.9	0.0	0.0	0.0	33.3	25.3	29.2
Kombolcha	4	43	0	505	476	981	3317	2780	6097	0	0	0	3822	3256	7078	5.9	5.6	5.8	39.0	32.8	35.9	0.0	0.0	0.0	44.9	38.4	41.7
Kurfaa Callee	1	31	3	25	22	47	1603	1442	3045	103	102	205	1731	1566	3297	0.7	0.7	0.7	45.8	43.3	44.6	2.9	3.1	3.0	49.5	47.0	48.3
Malkaa baloo	2	68	0	101	136	237	2066	1734	3800	0	0	0	2167	1870	4037	0.9	1.3	1.1	18.4	16.0	17.2	0.0	0.0	0.0	19.3	17.2	18.3
Mayyuu	1	5	0	66	59	125	260	217	477	0	0	0	326	276	602	2.1	2.1	2.1	8.3	7.7	8.0	0.0	0.0	0.0	10.4	9.8	10.1
Meettaa	2	80	0	25	34	59	2774	2386	5160	0	0	0	2799	2420	5219	0.3	0.3	0.3	28.5	24.2	26.3	0.0	0.0	0.0	28.7	24.6	26.6
Midhagaa Tolaa	0	35	0	0	0	0	1211	1056	2267	0	0	0	1211	1056	2267	0.0	0.0	0.0	25.1	23.6	24.4	0.0	0.0	0.0	25.1	23.6	24.4
Qarsaa	5	28	0	327	378	705	761	541	1302	0	0	0	1088	919	2007	3.4	4.0	3.7	7.8	5.8	6.8	0.0	0.0	0.0	11.2	9.8	10.5
Qumbii	0	11	0	0	0	0	291	230	521	0	0	0	291	230	521	0.0	0.0	0.0	18.4	16.0	17.3	0.0	0.0	0.0	18.4	16.0	17.3
Total East Hararge	52	1006	10	3917	3760	7677	41632	34637	76269	391	360	751	45940	38757	84697	2.4	2.3	2.3	25.0	21.4	23.2	0.2	0.2	0.2	27.6	23.9	25.8
West Hararge																											
Ancaar	0	41	2	0	0	0	1620	1453	3073	210	184	394	1830	1637	3467	0.0	0.0	0.0	33.2	30.5	31.9	4.3	3.9	4.1	37.6	34.4	36.0
B/M/Baddessaa	5	3	0	463	446	909	160	110	270	0	0	0	623	556	1179	64.4	64.4	64.4	22.3	15.9	19.1	0.0	0.0	0.0	86.6	80.2	83.5
Bookee	1	47	1	76	74	150	2886	2476	5362	98	60	158	3060	2610	5670	1.1	1.1	1.1	42.4	37.6	40.0	1.4	0.9	1.2	45.0	39.6	42.3
Bu/Mag/Ciroo	8	10	0	858	800	1658	704	710	1414	0	0	0	1562	1510	3072	84.1	82.1	83.1	69.0	72.9	70.9	0.0	0.0	0.0	153.1	155.0	154.1
Burqaa Dhiintuu	0	34	5	0	0	0	837	598	1435	138	112	250	975	710	1685	0.0	0.0	0.0	29.7	22.5	26.2	4.9	4.2	4.6	34.6	26.7	30.8
Ciroo	1	49	0	42	36	78	1272	971	2243	0	0	0	1314	1007	2321	0.4	0.4	0.4	12.9	10.0	11.5	0.0	0.0	0.0	13.3	10.4	11.9
Daaroo Labuu	3	38	8	283	274	557	1384	1190	2574	374	281	655	2041	1745	3786	3.0	3.0	3.0	14.7	13.1	13.9	4.0	3.1	3.5	21.6	19.2	20.4
Dooobaa	1	55	2	58	65	123	1817	1406	3273	49	20	69	1924	1491	3415	0.7	0.8	0.8	22.2	17.2	19.7	0.6	0.2	0.4	23.5	18.3	20.9
Gamachis	0	55	17	0	0	0	1348	1114	2462	572	425	997	1920	1539	3459	0.0	0.0	0.0	11.7	10.2	11.0	5.0	3.9	4.4	16.7	14.0	15.4
Gubbaa Qorichaa	0	35	0	0	0	0	799	684	1483	0	0	0	799	684	1483	0.0	0.0	0.0	10.4	9.2	9.8	0.0	0.0	0.0	10.4	9.2	9.8
Gumbii Bordoddee	0	38	0	0	0	0	1130	828	1958	0	0	0	1130	828	1958	0.0	0.0	0.0	25.5	20.2	22.9	0.0	0.0	0.0	25.5	20.2	22.9
Habroo	6	35	0	460	408	868	1626	1261	2887	0	0	0	2086	1669	3755	4.3	3.9	4.1	15.2	12.0	13.6	0.0	0.0	0.0	19.5	15.9	17.7
Hawii Guddina	2	53	0	128	108	236	2045	1505	3550	0	0	0	2173	1613	3786	3.7	3.4	3.6	58.9	47.4	53.4	0.0	0.0	0.0	62.6	50.8	57.0
Masalaa	1	36	2	117	117	234	1656	1430	3086	53	38	91	1826	1585	3411	1.3	1.3	1.3	18.4	16.4	17.4	0.6	0.4	0.5	20.3	18.2	19.3
Mi'eessoo	1	39	0	74	83	157	1642	1212	2854	0	0	0	1716	1295	3011	1.8	2.0	1.9	39.6	29.0	34.3	0.0	0.0	0.0	41.4	31.0	36.2
Odaa Bultuum	0	51	2	0	0	0	1576	1195	2771	37	32	69	1613	1227	2840	0.0	0.0	0.0	17.0	13.4	15.2	0.4	0.4	0.4	17.4	13.7	15.6
Xulloo	4	29	0	348	345	693	965	655	1620	0	0	0	1313	1000	2313	4.4	4.3	4.4	12.2	8.2	10.2	0.0	0.0	0.0	16.6	12.4	14.5
Total West Hararge	33	648	39	2907	2756	5663	23467	18798	42265	1531	1152	2683	27905	22706	50611	2.6	2.5	2.6	21.0	17.3	19.2	1.4	1.1	1.2	25.0	20.9	23.0
Horo Guduru Wollega																											
Abbaay Cooman	5	25	0	534	555	1089	479	497	976	0	0	0	1013	1052	2065	25.3	25.1	25.2	22.7	22.5	22.6	0.0	0.0	0.0	48.0	47.6	47.8
Abbee Dangooroo	0	36	6	0	0	0	776	722	1498	113	100	213	889	822	1711	0.0	0.0	0.0	22.7	20.5	21.6						

Table 1: Perprimary Different Information by Districts 2010 (2017/18 GC)

Zones/Adminstrative Towns/Woredas	Number of Institutions			Pre Primary Education Enrollment												Preprimary GER											
	KG	O Class	C to C	KG			O Class			C to C			Total Pre Primary			KG			O Class			C to C			Total Pre Primary		
				M	F	T	M	F	T	M	F	T	M	F	T	M	F	T	M	F	T	M	F	T	M	F	T
Jimma																											
B/M/aggaaroo	11	6	0	808	815	1623	605	649	1254	0	0	0	1413	1464	2877	105.1	106.3	105.7	78.7	84.6	81.6	0.0	0.0	0.0	183.7	190.9	187.3
Botor Xoollay	2	33	0	310	268	578	744	743	1487	0	0	0	1054	1011	2065	9.5	8.0	8.7	22.7	22.1	22.4	0.0	0.0	0.0	32.2	30.1	31.2
Cooraa Botor	1	42	0	45	44	89	997	887	1884	0	0	0	1042	931	1973	2.1	2.2	2.2	47.5	44.0	45.8	0.0	0.0	0.0	49.7	46.2	48.0
Deedoo	2	73	0	101	95	196	3814	3813	7627	0	0	0	3915	3908	7823	1.1	1.0	1.1	42.0	41.9	41.9	0.0	0.0	0.0	43.1	42.9	43.0
Geeraa	1	47	2	26	20	46	2669	2537	5206	120	116	236	2815	2673	5488	0.4	0.3	0.4	41.3	39.8	40.6	1.9	1.8	1.8	43.6	41.9	42.8
Gommaa	6	64	2	305	285	590	2827	2361	5188	16	10	26	3148	2656	5804	2.8	2.7	2.7	25.6	22.3	24.0	0.1	0.1	0.1	28.5	25.1	26.8
Gumaay	2	30	0	110	96	206	1563	1455	3018	0	0	0	1673	1551	3224	3.5	2.9	3.2	49.1	43.4	46.2	0.0	0.0	0.0	52.6	46.3	49.3
Limmuu Koosaa	6	80	1	367	433	800	2688	2585	5273	35	45	80	3090	3063	6153	4.3	5.1	4.7	31.7	30.7	31.2	0.4	0.5	0.5	36.4	36.4	36.4
Limmuu Saqqaa	1	70	1	53	67	120	2551	2415	4966	8	10	18	2612	2492	5104	0.7	0.9	0.8	32.8	31.8	32.3	0.1	0.1	0.1	33.5	32.8	33.2
Maannaa	4	59	0	184	157	341	1845	1847	3692	0	0	0	2029	2004	4033	2.3	2.0	2.2	23.2	24.0	23.6	0.0	0.0	0.0	25.5	26.1	25.8
Manchoo	4	44	0	213	187	400	1535	1470	3005	0	0	0	1748	1657	3405	2.7	2.4	2.6	19.8	19.0	19.4	0.0	0.0	0.0	22.5	21.4	22.0
Naannoo Beenjaa	0	40	2	0	0	0	1189	1178	2367	51	64	115	1240	1242	2482	0.0	0.0	0.0	34.1	34.1	34.1	1.5	1.9	1.7	35.5	35.9	35.7
Oomoo Beeyyam	0	41	0	0	0	0	1038	970	2008	0	0	0	1038	970	2008	0.0	0.0	0.0	16.8	15.6	16.1	0.0	0.0	0.0	16.8	15.6	16.1
Oomoo Naadaa	0	79	0	0	0	0	2750	2405	5155	0	0	0	2750	2405	5155	0.0	0.0	0.0	30.4	27.3	28.9	0.0	0.0	0.0	30.4	27.3	28.9
Qarsaa	1	75	2	139	71	210	3533	3399	6932	76	90	166	3748	3560	7308	1.4	0.7	1.1	36.7	35.5	36.1	0.8	0.9	0.9	38.9	37.1	38.0
Saqqaa Coqorsaa	2	86	1	121	112	233	4206	4120	8326	57	53	110	4384	4285	8669	1.0	1.0	1.0	35.4	35.3	35.4	0.5	0.5	0.5	36.9	36.7	36.8
Saxxammaa	1	43	0	41	48	89	2311	2047	4358	0	0	0	2352	2095	4447	0.7	0.8	0.7	37.8	33.3	35.6	0.0	0.0	0.0	38.5	34.1	36.3
Shabee Somboo	1	44	0	58	68	126	1601	1253	2854	0	0	0	1659	1321	2980	0.9	1.1	1.0	25.1	20.4	22.8	0.0	0.0	0.0	26.0	21.5	23.8
Sigimoo	2	37	5	197	176	373	1698	1524	3222	299	224	523	2194	1924	4118	3.4	3.1	3.3	29.6	26.8	28.2	5.2	3.9	4.6	38.2	33.9	36.1
Sokorruu	5	67	0	232	330	562	1605	1552	3157	0	0	0	1837	1882	3719	2.9	4.2	3.5	19.7	19.5	19.6	0.0	0.0	0.0	22.6	23.7	23.1
Xiroo Afataa	2	55	1	193	200	393	1802	1760	3562	23	27	50	2018	1987	4005	2.4	2.5	2.4	22.3	21.8	22.0	0.3	0.3	0.3	25.0	24.6	24.8
Total Jimma	54	1115	17	3503	3472	6975	43571	40970	84541	685	639	1324	47759	45081	92840	2.5	2.5	2.5	30.6	29.1	29.8	0.5	0.5	0.5	33.5	32.0	32.8
Oromia Special Zone Surrounding Finfinne																											
Aqaqii	0	35	1	0	0	0	580	482	1062	8	4	12	588	486	1074	0.0	0.0	0.0	17.2	14.2	15.7	0.2	0.1	0.2	17.4	14.4	15.9
Barrak	7	50	0	307	283	590	921	809	1730	0	0	0	1228	1092	2320	9.7	8.7	9.2	29.1	24.9	27.0	0.0	0.0	0.0	38.7	33.6	36.1
Bul/Mag/Sandaafaa	17	7	1	1426	1352	2778	177	198	375	0	13	13	1603	1563	3166	347.0	353.9	350.3	43.1	51.8	47.3	0.0	3.4	1.6	390.0	409.2	399.2
Muloo	0	24	0	0	0	0	287	221	508	0	0	0	287	221	508	0.0	0.0	0.0	15.2	12.5	13.9	0.0	0.0	0.0	15.2	12.5	13.9
Sabata Hawas	10	47	1	345	320	665	998	832	1830	21	17	38	1364	1169	2533	5.0	4.9	5.0	14.6	12.6	13.6	0.3	0.3	0.3	20.0	17.8	18.9
Sululataa	9	54	1	419	413	832	686	600	1286	6	6	12	1111	1019	2130	8.0	7.5	7.8	13.1	10.9	12.0	0.1	0.1	0.1	21.3	18.6	19.9
Walmaraa	7	25	0	426	486	912	413	360	773	0	0	0	839	846	1685	10.3	11.8	11.0	10.0	8.7	9.4	0.0	0.0	0.0	20.3	20.5	20.4
Total OSZS Finfinne	50	242	4	2923	2854	5777	4062	3502	7564	35	40	75	7020	6396	13416	11.7	11.4	11.6	16.2	14.0	15.1	0.1	0.2	0.1	28.0	25.6	26.8
Kellem Wollega																											
Anfiloo	6	38	0	292	290	582	929	881	1810	0	0	0	1221	1171	2392	8.4	8.3	8.4	26.7	25.3	26.0	0.0	0.0	0.0	35.1	33.6	34.4
B/M/Dambi Dolloo	15	7	0	920	911	1831	304	275	579	0	0	0	1224	1186	2410	93.2	89.2	91.2	30.8	26.9	28.8	0.0	0.0	0.0	124.0	116.2	120.0
Daallee Sadii	1	43	0	29	23	52	1056	954	2010	0	0	0	1085	977	2062	0.7	0.6	0.7	26.9	24.5	25.7	0.0	0.0	0.0	27.6	25.1	26.4
Daallee Waabaraa	2	34	1	155	153	308	762	728	1490	9	7	16	926	888	1814	4.7	4.7	4.7	22.9	22.3	22.6	0.3	0.2	0.2	27.8	27.2	27.5
Gawoo Qebee	3	38	2	103	81	184	535	525	1060	123	111	234	761	717	1478	2.6	2.1	2.4	13.6	13.6	13.6	3.1	2.9	3.0	19.3	18.5	18.9
Gidaami	4	43	0	174	112	286	1578	1700	3278	0	0	0	1752	1812	3564	3.6	2.4	3.0	33.0	36.6	34.8	0.0	0.0	0.0	36.6	39.0	37.8
Hawaa Galaan	4	43	0	164	180	344	1868	1506	3374	0	0	0	2032	1686	3718	3.0	3.6	3.3	34.6	30.1	32.4	0.0	0.0	0.0	37.7	33.7	35.7
Jimmaa Horroo	1	30	0	32	25	57	767	744	1511	0	0	0	799	769	1568	1.1	0.9	1.0	27.4	26.4	26.9	0.0	0.0	0.0	28.5	27.3	27.9
Laaloo Qlee	2	23	0	192	188	380	741	664	1405	0	0	0	933	852	1785	6.9	7.0	6.9	26.6	24.7	25.7	0.0	0.0	0.0	33.5	31.7	32.6
Sadii Caanqaa	2	19	0	165	142	307	466	405	871	0	0	0	631	547	1178	6.3	6.2	6.3	17.9	17.5	17.7	0.0	0.0	0.0	24.2	23.7	24.0
Sayyoo	12	51	0	546	486	1032	1278	1245	2523	0	0	0	1824	1731	3555	9.3	8.5	8.9	21.8	21.7	21.8	0.0	0.0	0.0	31.1	30.2	30.7
Yama Logii Walal	1	33	0	236	292	528	892	851	1743	0	0	0	1128	1143	2271	8.0	9.9	8.9	30.1	28.8	29.5	0.0	0.0	0.0	38.1	38.7	38.4
Total Kellem Wollega	53	402	3	3008	2883	5891	11176	10478	21654	132	118	250	14316	13479	27795	7.1	6.9	7.0	26.3	25.2	25.7	0.3	0.3	0.3	33.7	32.4	33.0
East Shoa																											
Adaa	0	53	3	0	0	0	1008	956	1964	52	57	109	1060	1013	2073	0.0	0.0	0.0	16.6	15.9	16.2	0.9	0.9	0.9</			

Table 1: Perprimary Different Information by Districts 2010 (2017/18 GC)

Zones/Administrative Towns/Woredas	Pre Primary Education Enrolment									Preprimary GER																	
	Number of Institutions			KG			O Class			C to C			Total Pre Primary			KG			O Class			C to C			Total Pre Primary		
	KG	O Class	C to C	M	F	T	M	F	T	M	F	T	M	F	T	M	F	T	M	F	T	M	F	T	M	F	T
North Shoa																											
Abbichuuf Nya'Aa	1	56	1	57	68	125	1251	1099	2350	13	9	22	1321	1176	2497	1.6	1.9	1.8	35.2	31.3	33.3	0.4	0.3	0.3	37.2	33.5	35.4
Alaltuu	3	47	2	151	133	284	398	338	736	9	3	12	558	474	1032	6.1	5.3	5.7	16.1	13.5	14.8	0.4	0.1	0.2	22.6	19.0	20.8
Bul/Nan/Mag/Fiichee	12	5	0	825	1026	1851	156	180	336	0	0	0	981	1206	2187	109.9	128.6	119.5	20.8	22.6	21.7	0.0	0.0	0.0	130.6	151.1	141.2
Dabra Libanoos	3	30	0	188	176	364	530	447	977	0	0	0	718	623	1341	9.6	8.9	9.3	27.2	22.6	24.9	0.0	0.0	0.0	36.8	31.5	34.1
Dagam	2	45	19	117	81	198	646	605	1251	415	382	797	1178	1068	2246	2.4	1.7	2.1	13.5	12.8	13.2	8.7	8.1	8.4	24.6	22.7	23.6
Darraa	1	66	0	95	88	183	1428	1347	2775	0	0	0	1523	1435	2958	1.1	1.0	1.0	16.0	15.1	15.6	0.0	0.0	0.0	17.1	16.1	16.6
Giraar Jaarsoo	0	45	1	0	0	0	790	673	1463	10	9	19	800	682	1482	0.0	0.0	0.0	24.6	21.5	23.1	0.3	0.3	0.3	24.9	21.8	23.4
Hidhabuu Abootee	2	42	1	122	111	233	908	801	1709	18	20	38	1048	932	1980	2.8	2.6	2.7	20.9	19.1	20.0	0.4	0.5	0.4	24.2	22.2	23.2
Jiddaa	3	25	17	130	160	290	1404	1300	2704	858	773	1631	2392	2233	4625	5.0	6.0	5.5	54.2	48.6	51.4	33.1	28.9	31.0	92.4	83.5	87.9
Kuyyuu	8	30	0	395	408	803	407	386	793	0	0	0	802	794	1596	6.6	7.0	6.8	6.8	6.6	6.7	0.0	0.0	0.0	13.3	13.6	13.4
Qimbibiti	4	45	41	267	264	531	397	418	815	806	711	1517	1470	1393	2863	7.8	7.7	7.8	11.7	12.2	11.9	23.7	20.7	22.2	43.2	40.5	41.8
Warra Jaarsoo	3	48	0	173	118	291	894	871	1765	0	0	0	1067	989	2056	2.4	1.7	2.0	12.4	12.3	12.3	0.0	0.0	0.0	14.8	13.9	14.4
Wucaalee	2	47	4	178	168	346	967	837	1804	61	62	123	1206	1067	2273	3.8	3.6	3.7	20.6	17.9	19.2	1.3	1.3	1.3	25.7	22.8	24.2
Yaayyaa Gul.	1	36	0	39	42	81	585	455	1040	0	0	0	624	497	1121	1.3	1.6	1.4	19.7	16.9	18.4	0.0	0.0	0.0	21.0	18.4	19.8
Total North Shoa	45	567	86	2737	2843	5580	10761	9757	20518	2190	1969	4159	15688	14569	30257	4.8	5.1	4.9	18.9	17.4	18.1	3.9	3.5	3.7	27.6	25.9	26.8
South West Shoa																											
Ammayyaa	2	47	0	75	80	155	1012	857	1869	0	0	0	1087	937	2024	1.1	1.2	1.2	15.2	12.9	14.0	0.0	0.0	0.0	16.3	14.1	15.2
Bacho	6	26	13	394	410	804	558	496	1054	234	217	451	1186	1123	2309	9.5	10.0	9.7	13.4	12.1	12.8	5.6	5.3	5.5	28.5	27.4	28.0
Daawoo	0	30	0	0	0	0	745	746	1491	0	0	0	745	746	1491	0.0	0.0	0.0	15.3	15.3	15.3	0.0	0.0	0.0	15.3	15.3	15.3
Goro	3	27	2	208	251	459	627	582	1209	40	32	72	875	865	1740	8.7	10.2	9.5	26.2	23.8	25.0	1.7	1.3	1.5	36.6	35.3	35.9
Iluu	11	17	1	384	349	733	399	360	759	20	12	32	803	721	1524	11.0	10.2	10.6	11.5	10.5	11.0	0.6	0.3	0.5	23.1	21.0	22.1
Qarsaa Maallimaa	5	33	1	261	246	507	303	289	592	10	4	14	574	539	1113	5.8	5.5	5.7	6.7	6.5	6.6	0.2	0.1	0.2	12.7	12.1	12.4
Sadeen Sooddo	3	18	23	174	157	331	480	317	797	1707	1397	3104	2361	1871	4232	4.5	4.1	4.3	12.3	8.2	10.3	43.8	36.1	40.0	60.5	48.4	54.5
Sodoo Daacii	1	29	1	43	45	88	339	291	630	5	5	10	387	341	728	1.8	1.9	1.8	14.3	12.0	13.2	0.2	0.2	0.2	16.3	14.1	15.2
Tolee	1	25	5	44	53	97	569	473	1042	203	191	394	816	717	1533	1.2	1.4	1.3	15.4	12.8	14.1	5.5	5.2	5.3	22.1	19.4	20.7
Waliso	6	44	34	318	275	593	1211	1036	2247	510	386	896	2039	1697	3736	4.1	3.7	3.9	15.7	14.0	14.9	6.6	5.2	5.9	26.4	23.0	24.7
Wancii	2	41	1	81	92	173	1759	1466	3225	35	30	65	1875	1588	3463	1.6	1.8	1.7	34.3	29.2	31.8	0.7	0.6	0.6	36.6	31.6	34.1
Total South West Shoa	40	337	81	1982	1958	3940	8002	6913	14915	2764	2274	5038	12748	11145	23893	4.1	4.1	4.1	16.4	14.3	15.3	5.7	4.7	5.2	26.1	23.1	24.6
West Shoa																											
Abuna Gidabarat	2	45	1	243	248	491	1292	1190	2482	30	28	58	1565	1466	3031	3.7	3.8	3.8	19.8	18.2	19.0	0.5	0.4	0.4	23.9	22.5	23.2
Adaaa Bargaa	3	47	2	221	237	458	805	752	1557	40	41	81	1066	1030	2096	3.5	3.9	3.7	12.9	12.4	12.6	0.6	0.7	0.7	17.0	17.0	17.0
Amboo	0	41	3	0	0	0	1054	989	2043	116	98	214	1170	1087	2257	0.0	0.0	0.0	17.1	16.0	16.6	1.9	1.6	1.7	19.0	17.6	18.3
Bakko Tibbee	14	50	26	909	874	1783	1378	1367	2745	1090	1042	2132	3377	3283	6660	14.0	13.4	13.7	21.2	21.0	21.1	16.8	16.0	16.4	51.9	50.4	51.2
Calliyaa	3	13	0	236	259	495	323	322	645	0	0	0	559	581	1140	4.5	5.1	4.8	6.2	6.3	6.2	0.0	0.0	0.0	10.6	11.4	11.0
Cobii	1	19	0	74	65	139	1280	996	2276	0	0	0	1354	1061	2415	2.6	2.2	2.4	45.3	34.3	39.7	0.0	0.0	0.0	47.9	36.6	42.2
Daannoo	1	50	0	70	65	135	1149	1092	2241	0	0	0	1219	1157	2376	1.3	1.2	1.2	20.7	19.6	20.1	0.0	0.0	0.0	21.9	20.8	21.4
Dandii	7	44	1	451	407	858	1358	1116	2474	26	17	43	1835	1540	3375	6.7	6.3	6.5	20.2	17.1	18.7	0.4	0.3	0.3	27.4	23.7	25.5
Dirree Incinnii	2	32	0	76	79	155	748	692	1440	0	0	0	824	771	1595	1.8	1.9	1.9	17.7	16.8	17.2	0.0	0.0	0.0	19.5	18.7	19.1
Ejeree	6	34	1	271	303	574	631	685	1316	38	28	66	940	1016	1956	5.9	6.8	6.3	13.7	15.3	14.5	0.8	0.6	0.7	20.5	22.7	21.5
Ejersa Lafoo	2	18	0	195	179	374	455	457	912	0	0	0	650	636	1286	8.5	8.0	8.3	19.9	20.4	20.2	0.0	0.0	0.0	28.4	28.4	28.4
Gindabarat	2	43	0	177	132	309	2108	1974	4082	0	0	0	2285	2106	4391	3.0	2.3	2.6	35.2	33.9	34.6	0.0	0.0	0.0	38.2	36.2	37.2
Ilfataa	0	25	6	0	0	0	1059	939	1998	143	124	267	1202	1063	2265	0.0	0.0	0.0	30.7	28.6	29.7	4.1	3.8	4.0	34.8	32.3	33.6
Iluu Galaan	1	27	1	36	32	68	919	858	1777	47	51	98	1002	941	1943	1.0	0.9	1.0	26.6	25.3	26.0	1.4	1.5	1.4	29.0	27.8	28.4
Jalduu	4	29	2	336	328	664	953	777	1730	83	63	146	1372	1168	2540	3.7	3.6	3.7	10.6	8.6	9.6	0.9	0.7	0.8	15.3	13.0	14.1
Jlbaat	1	28	1	75	78	153	1066	980	2046	20	22	42	1161	1080	2241	1.8	1.8	1.8	25.7	23.2	24.4	0.5	0.5	0.5	28.0	25.6	26.7
Liiban Jaawwii	1	25	0	90	73	163	682	611	1293	0	0	0	772	684	1456	3.0	2.5	2.7	22.9	20.5	21.7	0.0	0.0	0.0	25.9	23.0	24.5
Meettaa Roobii	2	36	30	69	65	134	674	650	1324	1624	1410	3034	23														

Table 1: Perprimary Different Information by Districts 2010 (2017/18 GC)

Zones/Administrative Towns/Woredas	Number of Institutions			Pre Primary Education Enrolment												Preprimary GER											
				KG			O Class			C to C			Total Pre Primary			KG			O Class			C to C			Total Pre Primary		
	KG	O Class	C to C	M	F	T	M	F	T	M	F	T	M	F	T	M	F	T	M	F	T	M	F	T	M	F	T
East Wollega																											
Bonayaa Boshee	1	27	0	50	45	95	1243	1206	2449	0	0	0	1293	1251	2544	2.0	1.7	1.8	49.4	46.0	47.7	0.0	0.0	0.0	51.4	47.7	49.5
Digga	2	24	0	178	177	355	530	455	985	0	0	0	708	632	1340	5.2	5.5	5.3	15.4	14.1	14.8	0.0	0.0	0.0	20.6	19.6	20.1
Giddaa Ayyaanaa	3	24	1	208	205	413	504	481	985	39	45	84	751	731	1482	3.6	3.7	3.6	8.6	8.6	8.6	0.0	0.0	0.0	12.8	13.1	13.0
Gobbuu Sayyoo	2	24	5	96	116	212	762	671	1433	187	158	345	1045	945	1990	4.7	5.5	5.1	37.2	31.9	34.5	9.1	7.5	8.3	51.0	45.0	47.9
Guddayaa Biilaa	2	20	0	173	149	322	685	589	1274	0	0	0	858	738	1596	5.8	5.3	5.5	23.0	20.8	21.9	0.0	0.0	0.0	28.8	26.0	27.5
Guutto Giddaa	3	33	1	81	89	170	640	602	1242	65	44	109	786	735	1521	1.8	1.9	1.9	14.0	13.1	13.5	1.4	1.0	1.2	17.2	16.0	16.6
Haroo Limmuu	1	23	0	90	106	196	376	318	694	0	0	0	466	424	890	2.8	3.3	3.1	11.6	10.0	10.8	0.0	0.0	0.0	14.4	13.4	13.9
Ibaantuu	1	8	0	31	17	48	223	228	451	0	0	0	254	245	499	1.4	0.8	1.1	10.0	10.2	10.1	0.0	0.0	0.0	11.4	10.9	11.2
Jimmaa Arjoo	1	38	5	117	71	188	723	665	1388	251	211	462	1091	947	2038	2.4	1.5	1.9	14.6	13.6	14.1	5.1	4.3	4.7	22.1	19.4	20.8
Kiramu	2	23	0	109	94	203	447	330	777	0	0	0	556	424	980	3.5	3.3	3.4	14.5	11.4	13.0	0.0	0.0	0.0	18.0	14.7	16.4
Leeqaa Dullachaa	1	29	0	72	80	152	480	446	926	0	0	0	552	526	1078	1.7	2.0	1.8	11.5	11.0	11.3	0.0	0.0	0.0	13.2	13.0	13.1
Limmu	4	28	0	135	122	257	1143	1166	2309	0	0	0	1278	1288	2566	3.5	3.1	3.3	29.2	29.6	29.4	0.0	0.0	0.0	32.7	32.7	32.7
Nuunnu Qumbaa	3	9	0	97	92	189	147	117	264	0	0	0	244	209	453	2.6	2.3	2.5	3.9	3.0	3.4	0.0	0.0	0.0	6.4	5.3	5.9
Saassigaa	1	41	0	45	41	86	1023	862	1885	0	0	0	1068	903	1971	1.1	1.0	1.1	24.9	22.0	23.5	0.0	0.0	0.0	26.0	23.1	24.6
Sibuu Siree	6	55	0	236	215	451	1051	961	2012	0	0	0	1287	1176	2463	4.4	4.0	4.2	19.8	17.9	18.8	0.0	0.0	0.0	24.2	21.9	23.0
Waamaa Agaloo	1	26	0	30	20	50	631	479	1110	0	0	0	661	499	1160	1.0	0.7	0.8	21.4	16.2	18.8	0.0	0.0	0.0	22.4	16.9	19.6
Waayyuu Tuqaa	1	27	0	51	52	103	725	689	1414	0	0	0	776	741	1517	1.5	1.6	1.6	22.0	20.6	21.3	0.0	0.0	0.0	23.6	22.2	22.9
Total East Wollega	35	459	12	1799	1691	3490	11333	10265	21598	542	458	1000	13674	12414	26088	2.9	2.7	2.8	18.2	16.6	17.4	0.9	0.7	0.8	21.9	20.1	21.0
West Wollega																											
Aayraa	4	23	1	183	138	321	540	535	1075	11	8	19	734	681	1415	8.1	6.0	7.0	23.9	23.2	23.5	0.5	0.3	0.4	32.4	29.5	31.0
Baabbo Gambaee	0	30	25	0	0	0	948	796	1744	1611	1463	3074	2559	4818	0.0	0.0	0.0	27.3	22.7	25.0	46.4	41.6	44.0	73.7	64.3	69.0	
Begii	2	78	0	87	108	195	3483	3075	6558	0	0	0	3570	3183	6753	1.2	1.5	1.4	49.8	43.7	46.7	0.0	0.0	0.0	51.0	45.2	48.1
Boojjii Coqorsaa	2	22	0	116	106	222	384	373	757	0	0	0	500	479	979	4.5	4.2	4.3	14.8	14.7	14.7	0.0	0.0	0.0	19.3	18.8	19.1
Boojjii Dirmajii	3	19	0	198	251	449	173	158	331	0	0	0	371	409	780	9.5	12.0	10.7	8.3	7.6	7.9	0.0	0.0	0.0	17.7	19.6	18.7
Ganjii	2	34	0	116	128	244	565	545	1110	0	0	0	681	673	1354	3.5	3.9	3.7	17.1	16.6	16.9	0.0	0.0	0.0	20.6	20.5	20.6
Gimbii	0	36	0	0	0	0	500	453	953	0	0	0	500	453	953	0.0	0.0	0.0	12.8	11.7	12.3	0.0	0.0	0.0	12.8	11.7	12.3
Gullisoo	5	28	0	170	180	350	721	666	1387	0	0	0	891	846	1737	4.9	5.5	5.2	20.6	20.3	20.5	0.0	0.0	0.0	25.5	25.8	25.6
Haaruu	2	29	0	80	93	173	576	483	1059	0	0	0	656	576	1232	2.2	2.6	2.4	15.8	13.6	14.7	0.0	0.0	0.0	18.0	16.3	17.1
Hoomaa	3	2	0	164	128	292	127	86	213	0	0	0	291	214	505	12.6	10.2	11.4	9.7	6.8	8.3	0.0	0.0	0.0	22.3	17.0	19.7
Jaarsoo	2	25	17	85	73	158	557	534	1091	308	257	565	950	864	1814	3.2	2.8	3.0	21.2	20.4	20.8	11.7	9.8	10.8	36.1	33.1	34.6
Laaloo Assaabii	5	13	0	268	248	516	577	520	1097	0	0	0	845	768	1613	6.6	6.4	6.5	14.2	13.5	13.8	0.0	0.0	0.0	20.8	19.9	20.3
Lataa Sibuu	2	11	0	44	51	95	129	119	248	0	0	0	173	170	343	2.2	2.5	2.3	6.3	5.7	6.0	0.0	0.0	0.0	8.5	8.2	8.4
Magaala Mandii	2	3	0	67	62	129	85	119	204	0	0	0	152	181	333	6.9	6.3	6.6	8.7	12.1	10.4	0.0	0.0	0.0	15.6	18.4	17.0
Magaalaa Gimbil	6	9	0	534	491	1025	272	245	517	0	0	0	806	736	1542	60.7	55.4	58.0	30.9	27.6	29.3	0.0	0.0	0.0	91.6	83.0	87.3
Magaalaa Najoo	5	6	0	242	217	459	134	134	268	0	0	0	376	351	727	19.5	19.0	19.3	10.8	11.7	11.3	0.0	0.0	0.0	30.3	30.7	30.5
Mana Sibuu	0	34	0	0	0	0	532	507	1039	0	0	0	532	507	1039	0.0	0.0	0.0	8.9	8.7	8.8	0.0	0.0	0.0	8.9	8.7	8.8
Najoo	0	32	0	0	0	0	576	563	1139	0	0	0	576	563	1139	0.0	0.0	0.0	16.6	16.0	16.3	0.0	0.0	0.0	16.6	16.0	16.3
Noolee Kaabbaa	2	41	0	67	88	155	1739	1611	3350	0	0	0	1806	1699	3505	2.1	2.8	2.5	55.4	50.6	53.0	0.0	0.0	0.0	57.5	53.4	55.4
Qixuu Kaaraa	0	28	0	0	0	0	389	369	758	0	0	0	389	369	758	0.0	0.0	0.0	14.5	13.7	14.1	0.0	0.0	0.0	14.5	13.7	14.1
Qondaala	1	56	0	68	71	139	2786	2436	5222	0	0	0	2854	2507	5361	1.2	1.3	1.2	48.7	44.4	46.6	0.0	0.0	0.0	49.9	45.7	47.8
Sayyoo Noolee	5	36	0	98	95	193	726	644	1370	0	0	0	824	739	1563	2.4	2.2	2.3	17.4	15.2	16.3	0.0	0.0	0.0	19.8	17.5	18.6
Yuubdo	2	20	0	128	134	262	301	258	559	0	0	0	429	392	821	6.0	6.6	6.3	14.1	12.8	13.5	0.0	0.0	0.0	20.1	19.4	19.8
Total West Wollega	55	615	43	2715	2662	5377	16820	15229	32049	1930	1728	3658	21465	19619	41084	3.8	3.7	3.7	23.3	21.4	22.3	2.7	2.4	2.6	29.8	27.5	28.6
Administrative Towns																											
Adama Administrative Town	115	22	0	9433	8901	18334	1263	1153	2416	0	0	0	10696	10054	20750	153.0	140.3	146.6	20.5	18.2	19.3	0.0	0.0	0.0	173.4	158.5	165.9
Ambo Administrative Town	18	9	1	1925	1842	3767	421	405	826	210	196	406	2556	2443	4999	143.5	138.0	140.8	31.4	30.3	30.9	15.7	14.7	15.2	190.6	183.0	186.8
Asalla Administrative Town	34	9	2	1965	1859	3824	247	233	480	64	62	126	2276	2154	4430	117.4	108.6	112.9	14.8	13.6	14.2	3.8	3.6	3.7	136.0	125.8	

Table 2: Grade one Different Information by Districts 2010 (2017/18 G.C)

Zones/Administrative Towns/ Woredas	Grade One Enrolment																								7 Years old Children (SAP)			Early Starters (%)			Late Starters (%)			AIR			NIR			GG (%)		GPI (Ratio)	
	Early Starters			7 Years Old			Late Starters			Total			M			F			T			M			F			T			AIR		NIR		GG (%)		GPI (Ratio)						
	M	F	T	M	F	T	M	F	T	M	F	T	M	F	T	M	F	T	M	F	T	M	F	T	M	F	T	M	F	T	M	F	T	AIR	NIR	AIR	NIR						
West Arsi																																											
Adaabbaa	2	1	3	3529	3315	6844	860	852	1712	4391	4168	8559	2922	2938	5860	0.0	0.0	0.0	19.6	20.4	20.0	150.3	141.9	146.1	120.8	112.8	116.8	0.9	0.9	8.4	7.9												
Arsii Nagalee	0	0	0	4054	3823	7877	2483	2350	4833	6537	6173	12710	2438	2471	4909	0.0	0.0	0.0	38.0	38.1	38.0	268.1	249.8	258.9	166.3	154.7	160.5	0.9	0.9	18.3	11.6												
Bul/M/Arsii Nagalee	11	8	19	1095	990	2085	395	434	829	1501	1432	2933	1378	1336	2714	0.7	0.6	0.6	26.3	30.3	28.3	108.9	107.2	108.1	79.5	74.1	76.8	1.0	0.9	1.7	5.4												
Bul/Magaala Dodolaa	4	2	6	576	590	1166	408	484	892	988	1076	2064	585	498	1083	0.4	0.2	0.3	41.3	45.0	43.2	168.9	216.1	190.6	98.5	118.5	107.7	1.3	1.2	-47.2	-20.0												
Dodolaa	0	0	0	4669	4687	9356	722	625	1347	5391	5312	10703	3622	3817	7439	0.0	0.0	0.0	13.4	11.8	12.6	148.8	139.2	143.9	128.9	122.8	125.8	0.9	1.0	9.7	6.1												
Gadab	0	0	0	4955	5034	9989	613	637	1250	5568	5671	11239	4174	4167	8341	0.0	0.0	0.0	11.0	11.2	11.1	133.4	136.1	134.7	118.7	120.8	119.8	1.0	1.0	-2.7	-2.1												
Heeban Arsii	0	0	0	1572	1314	2886	961	893	1854	2533	2207	4740	1068	1031	2099	0.0	0.0	0.0	37.9	40.5	39.1	237.2	214.1	225.8	147.2	127.4	137.5	0.9	0.9	23.1	19.7												
Kofalee	0	0	0	4210	4255	8465	1045	1183	2228	5255	5438	10693	4151	3927	8078	0.0	0.0	0.0	19.9	21.8	20.8	126.6	138.5	132.4	101.4	108.4	104.8	1.1	1.1	-11.9	-6.9												
Kokkossaa	0	0	0	4454	4029	8483	609	680	1289	5063	4709	9772	3516	3483	6999	0.0	0.0	0.0	12.0	14.4	13.2	144.0	135.2	139.6	126.7	115.7	121.2	0.9	0.9	8.8	11.0												
Nansaboo	0	0	0	4157	3468	7625	1970	1455	3425	6127	4923	11050	2509	2482	4991	0.0	0.0	0.0	32.2	29.6	31.0	244.2	198.3	221.4	165.7	139.7	152.8	0.8	0.8	45.9	26.0												
Qoree	0	0	0	3133	3193	6326	77	88	165	3210	3281	6491	2144	2127	4271	0.0	0.0	0.0	2.4	2.7	2.5	149.7	154.3	152.0	146.1	150.1	148.1	1.0	1.0	-4.5	-4.0												
Shaalaa	14	9	23	4127	3295	7422	3002	2426	5428	7143	5730	12873	3151	2904	6055	0.2	0.2	0.2	42.0	42.3	42.2	226.7	197.3	212.6	131.0	113.5	122.6	0.9	0.9	29.4	17.5												
Shaashamannee	0	1	1	6921	6109	13030	1226	1026	2252	8147	7136	15283	4454	4358	8812	0.0	0.0	0.0	15.0	14.4	14.7	182.9	163.7	173.4	155.4	140.2	147.9	0.9	0.9	19.2	15.2												
Siraaroo	0	0	0	3774	3082	6856	4853	3448	8301	8627	6530	15157	2891	2796	5687	0.0	0.0	0.0	56.3	52.8	54.8	298.4	233.5	266.5	130.5	110.2	120.6	0.8	0.8	64.9	20.3												
Wondoo	42	39	81	1348	1285	2633	456	380	836	1846	1704	3550	1788	1682	3470	2.3	2.3	2.3	24.7	22.3	23.5	103.2	101.3	102.3	75.4	76.4	75.9	1.0	1.0	1.9	-1.0												
Total West Arsi	73	60	133	52574	48469	101043	19680	16961	36641	72327	65490	137817	40791	40017	80808	0.1	0.1	0.1	27.2	25.9	26.6	177.3	163.7	170.5	128.9	121.1	125.0	0.9	0.9	13.7	7.8												
Arsii																																											
Amiinyyaa	0	0	0	1461	1257	2718	1500	1183	2683	2961	2440	5401	1579	1583	3162	0.0	0.0	0.0	50.7	48.5	49.7	187.5	154.1	170.8	92.5	79.4	86.0	0.8	0.9	33.4	13.1												
Asakoo	0	0	0	1855	1667	3522	785	743	1528	2640	2410	5050	1808	1769	3577	0.0	0.0	0.0	29.7	30.8	30.3	146.0	136.2	141.2	102.6	94.2	98.5	0.9	0.9	9.8	8.4												
Balee Gasgaar	27	32	59	1545	1394	2939	941	867	1808	2513	2293	4806	1729	1711	3440	1.1	1.4	1.2	37.4	37.8	37.6	145.3	134.0	139.7	89.4	81.5	85.4	0.9	0.9	11.3	7.9												
Bul/M/Boqqojjii	4	3	7	480	538	1018	188	176	364	672	717	1389	398	396	794	0.6	0.4	0.5	28.0	24.5	26.2	168.8	181.1	174.9	120.6	135.9	128.2	1.1	1.1	-12.2	-15.3												
Collee	0	0	0	1946	1804	3750	621	581	1202	2572	2385	4952	1802	1684	3486	0.0	0.0	0.0	24.2	24.4	24.3	142.5	141.6	142.1	108.0	107.1	107.6	1.0	1.0	0.8	0.9												
Diggalu Fi Xijjoo	52	52	104	2818	2572	5390	728	650	1378	3598	3274	6872	2841	2808	5649	1.4	1.6	1.5	20.2	19.9	20.1	126.6	116.6	121.6	99.2	91.6	95.4	0.9	0.9	10.1	7.6												
Diksii	0	0	0	1644	1658	3302	533	452	985	2177	2110	4287	1810	1521	3131	0.0	0.0	0.0	24.5	21.4	23.0	135.2	138.7	136.9	102.1	109.0	105.5	1.0	1.1	-3.5	-6.9												
Dodotaa	0	0	0	1124	1088	2212	576	525	1101	1700	1613	3313	1158	1133	2291	0.0	0.0	0.0	33.9	32.5	33.2	146.8	142.4	144.6	97.1	96.0	96.6	1.0	1.0	4.4	1.0												
Gololchaa	19	17	36	3444	3329	6773	1022	950	1972	4485	4296	8781	2146	2091	4237	0.4	0.4	0.4	22.8	22.1	22.5	209.0	205.5	207.2	160.5	159.2	159.9	1.0	1.0	3.5	1.3												
Gunaa	2	1	3	1581	1398	2979	180	156	336	1763	1555	3318	1541	1471	3012	0.1	0.1	0.1	10.2	10.0	10.1	114.4	105.7	110.2	102.6	95.0	98.9	0.9	0.9	8.7	7.6												
Heexosaa	7	10	17	2262	2107	4369	761	567	1328	3030	2684	5714	2393	2303	4696	0.2	0.4	0.3	25.1	21.1	23.2	126.6	116.5	121.7	94.5	91.5	93.0	0.9	1.0	10.1	3.0												
Honqoloo Waabee	85	68	153	1251	1150	2401	639	503	1142	1975	1721	3696	1166	1156	2322	4.3	4.0	4.1	32.4	29.2	30.9	169.4	148.9	159.2	107.3	99.5	103.4	0.9	0.9	20.5	8.2												
Jajuu	0	0	0	2143	1948	4091	1146	1021	2167	3289	2969	6258	2474	2483	4957	0.0	0.0	0.0	34.8	34.4	34.6	132.9	119.6	126.2	86.6	78.5	82.5	0.9	0.9	13.4	7.8												
Limmuu Fi Bilbiloo	0	0	0	3487	3411	6898	1060	1112	2172	4547	4523	9070	3106	3163	6269	0.0	0.0	0.0	23.3	24.6	23.9	146.4	143.0	144.7	112.3	107.8	110.0	1.0	1.0	3.4	4.4												
Loodee Heexosaa	12	15	27	1913	1683	3596	413	412	825	2338	2110	4448	1917	2034	3951	0.5	0.7	0.6	17.7	19.5	18.5	122.0	103.7	112.6	99.8	82.7	91.0	0.9	0.8	18.2	17.0												
Martii	0	4	4	2262	2026	4288	541	443	984	2803	2473	5276	1739	1673	3412	0.0	0.2	0.1	19.3	17.9	18.7	161.2	147.8	154.6	130.1	121.1	125.7	0.9	0.9	13.4	9.0												
Munessaa	11	9	20	4196	3789	7985	1462	1345	2807	5669	5143	10812	3410	3349	6759	0.2	0.2	0.2	25.8	26.2	26.0	166.2	153.6	160.0	123.0	113.1	118.1	0.9	0.9	12.7	9.9												
Roobee	0	0	0	3339	2989	6328	1035	783	1818	4374	3772	8146	3590	3484	7074	0.0	0.0	0.0	23.7	20.8	22.3	121.8	108.3	115.2	93.0	85.8	89.5	0.9	0.9	13.6	7.2												
Seeruu	0	0	0	1005	863	1868	547	435	982	1552	1298	2850	975	912	1887	0.0	0.0	0.0	35.2	33.5	34.5	159.2	142.3	151.0	103.1	94.6	99.0	0.9	0.9	16.9	8.4												
Shanan Kooluu	0	0	0	2139	1821	3960	1465	1515	2980	3604	3336	6940	1516	1449	2965	0.0	0.0	0.0	40.6	45.4	42.9	237.7	230.2	234.1	141.1	125.7	133.6	1.0	0.9	7.5	15.4												
Shirkaa	0	0	0	3153	2780	5933	1582	1157	2739	4735	3937	8672	3378	3376	6754	0.0	0.0	0.0	33.4	29.4	31.6	140.2	116.6	128.4	93.3	82.3	87.8	0.8	0.9	23.6	11.0												
Siree	0	0	0	1336	1226	2562	279	190	469	1615	1416	3031	1372	1365	2737	0.0	0.0	0.0	17.3	13.4	15.5	117.7	103.7	110.7	97.4	89.8	93.6	0.9	0.9	14.0	7.6												
Suudee	16	11	27	3127	2772	5899	1526	1371	2897	4669	4154	8823	3308	3302	6610	0.3	0.3	0.3	32.7	33.0	32.8	141.1	125.8	133.5	94.5	83.9	89.2	0.9	0.9	15.3	10.6												
Xannaa	0	0	0	1238	1016	2254	378	323	701	1616	1339	2955	1385	1326	2711	0.0	0.0	0.0	23.4	24.1	23.7	116.7	101.0	109.0	89.4	76.6	83.1	0.9	0.9	15.7	12.8												
Xiyyoo	15	12	27	1312	1230	2542	514	443	957	1841	1685	3526	1650	1592	3242	0.8	0.7	0.8	27.9	26.3	27.1																						

Table 2: Grade one Different Information by Districts 2010 (2017/18 G.C)

Zones/Administrative Towns/ Woredas	Grade One Enrollment												7 Years old Children (SAP)			Early Starters (%)			Late Starters (%)			AIR			NIR			GG (%)		GPI (Ratio)								
	Early Starters			7 Years Old			Late Starters			Total			M			F			T			M			F			T			AIR		NIR		AIR		NIR	
	M	F	T	M	F	T	M	F	T	M	F	T	M	F	T	M	F	T	M	F	T	M	F	T	M	F	T	M	F	T	M	F	T	AIR	NIR	AIR	NIR	
Borana																																						
Areero	26	23	49	705	674	1379	561	483	1044	1292	1180	2472	804	764	1568	2.0	1.9	2.0	43.4	40.9	42.2	160.7	154.5	157.7	87.7	88.2	87.9	1.0	1.0	1.0	6.2	-0.5	22.8	4.8				
Bulchinsa M/Yaabballoo	21	10	31	260	230	490	382	311	693	663	551	1214	355	336	691	3.2	1.8	2.6	57.6	56.4	57.1	186.8	164.0	175.7	73.2	68.5	70.9	0.9	0.9	0.9	22.8	4.8						
Dhaas	0	0	0	261	328	589	188	187	375	447	515	962	380	376	756	0.0	0.0	0.0	41.9	36.3	38.9	118.2	137.0	127.5	68.7	87.2	77.9	1.2	1.3	-1.8	-18.8	-18.5						
Dilloo	8	6	14	193	184	377	90	68	158	281	258	539	232	473	705	2.7	2.3	2.6	30.9	26.4	28.8	130.7	111.2	116.1	80.1	79.3	79.7	0.9	1.0	0.9	8.7	0.8						
Dirree	8	13	29	479	551	1030	410	355	765	905	919	1824	652	624	1276	1.8	1.4	1.6	45.3	38.6	41.9	138.8	147.3	142.9	73.5	88.3	80.7	1.1	1.2	-8.5	-14.8	-14.8						
Dubluq	16	15	23	400	527	927	314	365	679	722	907	1629	429	384	813	1.1	1.7	1.4	45.3	40.2	41.7	168.3	236.2	200.4	93.2	137.2	114.0	1.4	1.5	-67.9	-44.0	-44.0						
Elwaaaa	22	20	42	495	371	866	532	434	966	1049	825	1874	407	381	788	2.1	2.4	2.2	50.7	52.6	51.5	257.7	216.5	237.6	121.6	97.4	109.9	0.8	0.8	41.2	24.2	24.2						
Gomolee	0	0	0	703	584	1287	704	623	1327	1407	1207	2614	416	377	793	0.0	0.0	0.0	50.0	51.6	50.8	338.2	320.2	329.6	169.0	154.9	162.3	0.9	0.9	18.1	14.1	14.1						
Guchii	15	16	31	136	135	271	192	175	367	343	326	669	275	230	505	4.4	4.9	4.6	56.0	53.7	54.9	124.7	141.7	132.5	49.5	58.7	53.7	1.1	1.2	-17.0	-9.2	-9.2						
Miyoo	32	25	57	704	732	1436	543	541	1084	1279	1298	2577	1002	997	1999	2.5	1.9	2.2	42.5	41.7	42.1	127.6	130.2	128.9	70.3	73.4	71.8	1.0	1.0	-2.5	-3.2	-3.2						
Moyaalee	8	19	27	517	558	1075	535	519	1054	1060	1096	2156	543	481	1024	0.8	1.7	1.3	50.5	47.4	48.9	195.2	227.9	210.5	95.2	116.0	105.0	1.2	1.2	-32.6	-20.8	-20.8						
Tallalee	7	7	14	894	809	1703	638	581	1219	1539	1397	2936	1198	1125	2323	0.5	0.5	0.5	41.5	41.6	41.5	128.5	124.2	126.4	74.6	71.9	73.3	1.0	1.0	4.3	2.7	2.7						
Waaclee	4	2	6	217	251	468	304	262	566	525	515	1040	338	368	706	0.8	0.4	0.6	57.9	50.9	54.4	155.3	139.9	147.3	64.2	68.2	66.3	0.9	1.1	15.4	-4.0	-4.0						
Yaabballoo	39	52	91	653	648	1301	461	653	1307	1346	1353	2699	1338	1338	2677	2.9	3.8	3.4	48.6	48.3	48.4	100.5	101.1	100.8	68.8	48.4	48.6	1.0	1.0	-0.6	0.3	0.3						
Tota Borana	206	208	414	6617	6582	13199	6047	5557	11604	12870	12347	25217	8379	8013	16392	1.6	1.7	1.6	47.0	45.0	46.0	153.6	154.1	153.8	79.0	82.1	80.5	1.0	1.0	-0.5	-3.2	-3.2						
Buno Bedelle																																						
Beddellee	83	53	136	1618	1500	3118	719	555	1274	2420	2108	4528	1670	1601	3271	3.4	2.5	3.0	29.7	26.3	28.1	144.9	131.7	138.4	96.9	93.7	95.3	0.9	1.0	13.2	3.2	3.2						
Boorachaa	0	0	0	2001	1765	3766	242	298	540	2243	2063	4306	1604	1566	3170	0.0	0.0	0.0	10.8	14.4	12.1	139.8	131.7	138.4	124.8	112.7	118.8	0.9	0.9	8.1	12.0	12.0						
Bul/M/Beddellee	0	0	0	331	308	639	159	146	304	489	454	943	250	213	463	0.0	0.0	0.0	32.3	32.2	32.2	195.6	213.1	203.7	132.4	144.6	138.0	1.1	1.1	-17.5	-12.2	-12.2						
Cawwaaqaa	0	0	0	1280	1038	2318	679	559	1238	1959	1597	3556	1156	1050	2206	0.0	0.0	0.0	34.7	35.0	34.8	169.5	152.1	161.2	110.7	98.9	105.1	0.9	0.9	17.4	11.9	11.9						
Cooraa	60	56	116	1654	1538	3192	1004	965	1969	2718	2559	5277	2085	2133	4218	2.2	2.2	2.2	36.9	37.7	37.3	130.4	120.0	125.1	79.3	72.1	75.7	0.9	0.9	10.4	7.2	7.2						
DaabooHaannaa	6	7	13	1194	1096	2290	302	231	533	1502	1334	2836	833	858	1691	0.4	0.5	0.5	20.1	17.3	18.8	180.3	155.5	167.7	143.3	127.7	135.4	0.9	0.9	24.8	15.6	15.6						
Deegaga	0	0	0	770	680	1450	90	120	210	860	800	1660	846	806	1652	0.0	0.0	0.0	10.5	15.0	12.7	101.7	99.3	100.5	91.0	84.4	87.8	1.0	0.9	2.4	6.6	6.6						
Dhidheessaa	38	41	79	1922	1744	3666	427	348	775	2387	2123	4510	1634	1670	3304	1.6	1.9	1.8	17.9	16.4	17.2	146.4	127.1	136.5	117.6	102.8	110.7	0.9	0.9	21.8	17.8	17.8						
Gachii	17	16	33	1479	1275	2754	413	346	759	2209	1858	4067	1405	1372	2777	0.8	0.9	0.8	10.7	18.6	18.7	157.2	135.4	146.5	126.6	109.0	117.9	0.9	0.9	21.8	17.8	17.8						
Makkoo	0	0	0	562	520	1082	420	388	808	982	908	1890	421	464	885	0.0	0.0	0.0	42.8	42.7	42.8	233.3	195.7	213.6	133.5	112.1	122.3	0.8	0.8	37.6	21.4	21.4						
Total Buno Bedellee	204	173	377	13111	11675	24786	4454	3956	8410	17769	15804	33573	11904	11733	23637	1.1	1.1	1.1	25.1	25.0	25.0	149.3	134.7	142.0	110.1	99.5	104.9	0.9	0.9	14.6	10.6	10.6						
Guji																																						
Aaga Waayuu	46	31	77	501	435	936	1048	1067	2115	1595	1533	3128	570	516	1086	2.9	2.0	2.5	65.7	69.6	67.6	279.8	297.1	288.0	87.9	84.3	86.2	1.1	1.0	-17.3	3.6	3.6						
Adoolaa	11	18	29	3077	2558	5635	2520	2267	4787	5608	4843	10451	5224	2094	4318	0.2	0.4	0.3	44.9	46.8	45.8	252.2	231.3	242.0	138.4	122.2	130.5	0.9	0.9	20.9	16.2	16.2						
Annaa Sorraa	23	24	47	3600	2927	6527	2345	2193	4538	5968	5144	11112	1728	1778	3506	0.4	0.5	0.4	39.3	42.6	40.8	345.4	289.3	316.9	208.3	164.6	186.2	0.8	0.8	56.1	43.7	43.7						
Booree	0	0	0	3540	3039	6583	2218	1888	4106	5762	4927	10689	3221	2198	4519	0.0	0.0	0.0	38.5	38.3	38.4	248.3	224.2	236.5	152.7	138.3	145.7	0.9	0.9	24.1	14.4	14.4						
Bul/M/Adoolaa	21	15	36	411	489	900	401	376	777	832	840	1673	333	309	642	0.0	0.0	0.0	48.1	44.9	46.4	271.8	264.7	272.4	145.3	136.1	141.1	1.1	1.1	-13.9	-19.1	-19.1						
Bul/M/Maga/ Nagellee	11	9	20	535	598	1133	724	714	1438	1270	1321	2591	420	441	861	0.9	0.7	0.8	57.0	54.0	55.5	302.4	299.5	300.9	127.4	135.6	116.6	1.0	1.1	-2.8	-8.2	-8.2						
Bul/M/Oddoo Shaakissoo	14	11	25	347	420	767	434	447	881	795	878	1673	626	597	1223	1.8	1.3	1.5	54.0	50.9	52.7	127.0	136.8	154.0	70.4	62.7	72.1	1.3	-20.1	-14.9	-14.9	-14.9						
Daamaa	0	0	0	2154	1918	4072	1167	966	2133	3321	2884	6205	1195	1186	2381	0.0	0.0	0.0	35.1	33.5	34.4	277.9	243.2	260.6	180.3	161.7	171.0	0.9	0.9	34.7	18.5	18.5						
Girjaa	2	2	4	1307	961	2268	1290	1054	2344	2599	2017	4616	893	928	1821	0.1	0.1	0.1	49.6	52.3	50.8	291.0	217.3	253.5	146.4	103.6	124.5	0.7	0.7	73.7	42.8	42.8						
Gooroo Doolaa	14	28	42	1686	1410	3096	2682	2229	4911	4382	3667	8049	929	947	1876	0.3	0.8	0.5	61.2	60.8	61.0	471.7	387.2	429.1	181.5	148.9	165.0	0.8	0.8	84.5	32.6	32.6						
Gumii Eldaloo	0	0	0	260	303	563	193	246	439	553	549	1102	199	177	376	0.0	0.0	0.0	42.6	44.8	43.8	227.6	310.2	266.5	130.7	171.2	149.7	1.4	1.3	-82.5	-40.5	-40.5						
Haroo Walaabuu	0	0	0	1889	1386	3275	1397	957	2354	3286	2343	5629	1223	1209	2432	0.0	0.0	0.0	42.5	40.8	41.8	268.7	193.8	231.5	154.5	11												

Table 2: Grade one Different Information by Districts 2010 (2017/18 G.C)

Zones/Administrative Towns/ Woredas	Grade One Enrollment																								7 Years old Children (SAP)			Early Starters (%)			Late Starters (%)			AIR			NIR			GG (%)		GPI (Ratio)	
	Early Starters			7 Years Old			Late Starters			Total			7 Years old Children (SAP)			Early Starters (%)			Late Starters (%)			AIR			NIR			GG (%)		GPI (Ratio)													
	M	F	T	M	F	T	M	F	T	M	F	T	M	F	T	M	F	T	M	F	T	M	F	T	M	F	T	M	F	T	AIR	NIR	AIR	NIR									
West Hararge																																											
Ancaar	0	0	0	1679	1491	3170	1541	1552	3093	3220	3043	6263	1633	1617	3250	0.0	0.0	0.0	47.9	51.0	49.4	197.2	188.2	192.7	102.8	92.2	97.5	1.0	0.9	9.0	10.6												
B/M/Baddessaa	0	0	0	597	592	1189	172	166	338	769	758	1527	267	277	544	0.0	0.0	0.0	22.4	21.9	22.1	288.0	273.6	280.7	223.6	213.7	218.6	1.0	1.0	14.4	9.9												
Bookee	0	0	0	2759	2626	5385	3109	3062	6171	5868	5688	11556	2101	2047	4148	0.0	0.0	0.0	53.0	53.8	53.4	279.3	277.9	287.6	131.3	128.3	129.8	1.0	1.0	1.4	3.0												
Bu/Mag/Ciroom	2	3	5	588	576	1164	391	247	638	981	826	1807	401	420	821	0.2	0.4	0.3	39.9	29.9	35.3	244.6	196.7	220.1	146.6	137.1	141.8	0.8	0.9	48.0	9.5												
Burqaa Dhintuu	64	46	110	1841	1462	3303	1990	1748	3738	3895	3256	7151	870	826	1696	1.6	1.4	1.5	51.1	52.3	52.3	447.7	394.2	421.6	211.6	177.0	194.8	0.9	0.8	53.5	34.6												
Ciroom	0	0	0	3730	3088	6818	1904	1611	3515	5634	4699	10333	3193	3031	6224	0.0	0.0	0.0	33.8	34.3	34.0	176.4	155.0	166.0	116.8	101.9	109.5	0.9	0.9	21.4	14.9												
Daaroo Labuu	0	0	0	5742	4880	10622	3008	2658	5666	8750	7538	16288	2818	2674	5492	0.0	0.0	0.0	34.4	35.3	34.8	310.5	281.9	296.6	203.8	182.5	193.4	0.9	0.9	28.6	21.3												
Doobbaa	11	7	18	3263	2892	6155	2777	2587	5364	6051	5486	11537	2430	2265	4695	0.2	0.1	0.2	45.9	47.2	46.5	249.0	242.2	245.7	134.3	127.7	131.1	1.0	1.0	6.8	6.6												
Gamachis	0	0	0	3212	2684	5896	3597	3189	6786	6809	5873	12682	3501	3310	6811	0.0	0.0	0.0	52.8	54.3	53.5	194.5	177.4	186.2	91.7	81.1	86.6	0.9	0.9	17.1	10.7												
Gubbaa Qorichaa	16	12	28	2325	2030	4355	953	910	1863	3294	2952	6246	2569	2493	5062	0.5	0.4	0.4	28.9	30.8	29.8	128.2	118.4	123.4	90.5	81.4	86.0	0.9	0.9	9.8	9.1												
Gumbil Bordoddee	0	0	0	2456	1984	4440	1544	1440	3317	2861	4000	3301	7301	1407	1296	2702	0.0	0.0	0.0	38.6	39.9	39.2	284.3	254.7	270.1	174.6	153.1	164.3	0.9	0.9	29.6	21.5											
Habroo	29	36	65	6247	5321	11568	2655	2023	4678	8931	7380	16311	3355	3323	6678	0.3	0.5	0.4	29.7	27.4	28.7	266.2	222.1	244.2	186.2	160.1	173.2	0.8	0.9	44.1	26.1												
Hawil Guddina	28	21	49	1729	1437	3166	1612	1326	2938	3369	2784	6153	1038	934	1972	0.8	0.8	0.8	47.8	47.6	47.7	324.6	298.1	312.0	166.6	153.9	160.5	0.9	0.9	26.5	12.7												
Masalaa	16	14	30	4236	3715	7951	2762	2522	5284	7014	6251	13265	2775	2601	5376	0.2	0.2	0.2	39.4	40.3	39.8	252.8	240.3	246.7	152.6	142.8	147.9	1.0	0.9	12.4	9.8												
M/eessoo	0	0	0	1799	1415	3214	1535	1180	2715	3334	2595	5929	1313	1261	2634	0.0	0.0	0.0	46.0	45.5	45.8	253.9	196.4	225.1	137.0	107.1	122.0	0.8	0.8	57.5	29.9												
Odaa Bultuum	17	16	33	6055	4974	11029	1691	1253	2944	7763	6243	14006	3053	3027	6080	0.2	0.3	0.2	21.8	20.1	21.0	254.3	206.2	230.4	198.3	164.3	181.4	0.8	0.8	48.0	34.0												
Xulloo	6	3	9	3821	3202	7023	2186	1809	3995	6013	5014	11027	2589	2569	5158	0.1	0.1	0.1	36.4	36.1	36.2	232.3	195.2	213.8	147.6	124.6	136.2	0.8	0.8	37.1	22.9												
Tota West Hararge	189	158	347	52079	44369	96448	33427	29160	62587	85695	73687	159382	35313	34031	69344	0.2	0.2	0.2	39.0	39.6	39.3	242.7	216.5	229.8	147.5	130.4	139.1	0.9	0.9	26.1	17.1												
Horo Guduru Wollega																																											
Abbaay Cooman	12	14	26	828	805	1633	145	173	318	985	992	1977	746	787	1533	1.2	1.4	1.3	14.7	17.4	16.1	132.0	126.0	129.0	111.0	102.3	106.5	1.0	0.9	6.0	8.7												
Abbee Dangooroo	0	0	0	1258	1111	2369	1048	914	1962	2306	2025	4331	1119	1181	2300	0.0	0.0	0.0	45.4	45.1	45.3	206.1	171.5	188.3	112.4	94.1	103.0	0.8	0.8	34.6	18.3												
Amuru	14	16	30	1592	1323	2915	227	185	412	1833	1524	3357	987	946	1933	0.8	1.0	0.9	12.4	12.1	12.3	185.7	161.1	173.7	161.3	139.9	150.8	0.9	0.9	24.6	21.4												
B/M/Shambuu	11	16	27	285	277	562	59	86	145	355	379	734	150	159	309	3.1	4.2	3.7	16.6	22.7	19.8	236.7	238.4	237.5	190.0	174.2	181.9	1.0	0.9	-1.7	15.8												
Coomman Guduruu	0	0	0	483	497	980	434	389	823	917	886	1803	796	821	1617	0.0	0.0	0.0	47.3	43.9	45.8	115.2	108.0	111.5	60.7	60.6	60.6	0.9	1.0	7.2	0.1												
Guduru	4	2	6	1043	1070	2113	564	451	1015	1611	1523	3134	1054	1058	2112	0.2	0.1	0.2	35.0	29.6	32.4	152.9	143.9	148.4	99.0	101.1	100.0	0.9	1.0	9.0	-2.1												
Habaaboo Guduru	2	1	3	968	915	1883	374	312	686	1344	1228	2572	778	764	1542	0.1	0.1	0.1	27.8	25.4	26.7	172.8	160.7	166.8	124.4	119.8	122.1	0.9	1.0	12.0	4.7												
Horro	0	0	0	707	578	1285	184	153	337	891	731	1622	611	562	1173	0.0	0.0	0.0	20.7	20.9	20.8	145.8	130.1	138.2	115.7	102.8	109.5	0.9	0.9	15.7	12.8												
Horroo Bulluq	0	5	5	780	710	1490	155	109	264	935	824	1759	731	655	1386	0.0	0.6	0.3	16.6	13.2	15.0	127.8	125.8	126.9	106.6	108.4	107.5	1.0	1.0	2.0	-1.8												
Jaardagaa Jaartee	6	9	15	1191	994	2185	281	291	572	1478	1294	2772	887	926	1813	0.4	0.7	0.5	19.0	22.5	20.6	166.6	139.7	152.9	134.3	107.3	120.5	0.8	0.8	26.9	26.9												
Jimmaa Gannatii	56	70	126	1275	1139	2414	324	297	621	1655	1506	3161	1189	1337	2526	3.4	4.6	4.0	19.6	19.7	19.6	139.2	112.6	125.1	107.2	85.2	95.6	0.8	0.8	26.6	22.0												
Jimmaa Raaree	3	7	82	790	811	1601	934	856	1790	1727	1746	3473	992	1084	2076	0.2	0.5	0.4	54.1	49.0	51.5	174.1	161.1	167.3	79.6	74.8	77.1	0.9	0.9	13.0	4.8												
Tota Horo Guduru Wollega	108	212	320	11200	10230	21430	4729	4216	8945	16037	14658	30695	10040.192	10279.928	20320.1197	0.7	1.4	1.0	29.4	28.8	29.1	159.7	142.6	151.1	111.6	99.5	105.5	0.9	0.9	17.1	12.0												
Ilu Aba Bora																																											
Aallee	1	3	4	782	701	1483	319	281	600	1102	985	2087	1206	1097	2303	0.1	0.3	0.2	28.9	28.5	28.7	91.4	89.8	90.6	64.8	63.9	64.4	1.0	1.0	1.6	0.9												
Algee Saachii	0	0	0	1605	1498	3103	104	92	196	1709	1590	3299	1487	1496	2983	0.0	0.0	0.0	6.1	5.8	5.9	114.9	106.3	110.6	107.9	100.1	104.0	0.9	0.9	8.6	7.8												
B/M/Mattuu	4	6	10	337	342	679	98	116	214	439	464	903	289	264	553	0.9	1.3	1.1	22.3	25.0	23.7	151.9	175.8	163.3	116.6	129.5	122.8	1.2	1.1	-23.9	-12.9												
Bachoo	5	5	10	745	690	1435	203	198	401	953	893	1846	474	506	980	0.5	0.6	0.5	21.3	22.2	21.7	201.1	176.5	188.4	157.2	136.4	146.4	0.9	0.9	24.6	20.8												
Biloo Nophaa	0	0	0	438	347	785	256	215	471	694	562	1256	556	513	1069	0.0	0.0	0.0	36.9	38.3	37.5	124.8	109.6	117.5	78.8	67.6	73.4	0.9	0.9	15.3	11.1												
Buree	5	3	8	819	769	1588	258	251	509	1082	1023	2105	913	912	1825	0.5	0.3	0.4	23.8	24.5	24.2	118.5	112.2	115.3	89.7	84.3	87.0	0.9	0.9	6.3	5.4												
Daanimu	114	76	190	3788	3364	7152	3060	2438	5498	6962	5878	12840	2930	2753	5683	1.6	1.3	1.5	44.0	41.5	42.8	237.6	213.5	225.9	129.3	122.2	125.8	0.9	0.9	24.1	7.1												
Diduu	0	0	0	639	534	1173	83	76	159	722	610	1332	707	622	1329	0.0	0.0	0.0	11.5	12.5	11.9	102.1	98.1	100.2	90.4	85.9	88.3	1.0	0.9	4.1	4.5												
Dooraanii	0	0	0	631	580	1211	75	57	132	706	637	1343	735	759	1494	0.0	0.0	0.0	10.6	8.9	9.8	96.1	83.9	89.9	85.9	76.4	81.1	0.9	0.9	12.1	9.4												
Haluu	0	0	0	263	288	551	56	49	105	337																																	

Table 2: Grade one Different Information by Districts 2010 (2017/18 G.C)

Zones/Administrative Towns/ Woredas	Grade One Enrolment																								7 Years old Children (SAP)			Early Starters (%)			Late Starters (%)			AIR			NIR			GG (%)		GPI (Ratio)	
	Early Starters			7 Years Old			Late Starters			Total			7 Years old Children (SAP)			Early Starters (%)			Late Starters (%)			AIR			NIR			GG (%)		GPI (Ratio)													
	M	F	T	M	F	T	M	F	T	M	F	T	M	F	T	M	F	T	M	F	T	M	F	T	M	F	T	M	F	T	AIR	NIR	AIR	NIR									
Kellem Wollega																																											
Anfiloo	54	48	102	1298	1104	2402	676	480	1156	2028	1632	3660	1233	1268	2501	2.7	2.9	2.8	33.3	29.4	31.6	164.5	128.7	146.3	105.3	87.1	96.0	0.8	0.8	35.8	18.2												
B/M/Dambi Dolloo	0	0	0	441	474	915	120	76	196	561	550	1111	378	385	763	0.0	0.0	0.0	21.4	13.8	17.6	148.4	142.9	145.6	116.7	123.1	119.9	1.0	1.1	5.6	-6.5												
Daalle Sadii	62	72	134	1253	1135	2388	262	186	448	1577	1393	2970	1315	1291	2606	3.9	5.2	4.5	16.6	13.4	15.1	119.9	107.9	114.0	95.3	87.9	91.6	0.9	0.9	12.0	7.4												
Daalle Waabaraa	0	6	6	1341	1246	2587	203	229	432	1544	1481	3025	1111	1078	2189	0.0	0.4	0.2	13.1	15.5	14.3	139.0	137.4	138.2	120.7	115.6	118.2	1.0	1.0	1.6	5.1												
Gawoo Qebee	2	1	3	1842	1598	3440	1193	986	2179	3037	2585	5622	1281	1243	2524	0.1	0.0	0.1	39.3	38.1	38.8	237.1	208.0	222.7	143.8	128.6	136.3	0.9	0.9	29.1	15.2												
Gidaami	1	1	2	1950	1736	3686	133	97	230	2084	1834	3918	1533	1480	3013	0.0	0.1	0.1	6.4	5.3	5.9	135.9	123.9	130.0	127.2	117.3	122.3	0.9	0.9	12.0	9.9												
Hawaa Galaan	0	0	0	2776	2281	5057	1648	1292	2940	4424	3573	7997	1842	1727	3569	0.0	0.0	0.0	37.3	36.2	36.8	240.2	206.9	224.1	150.7	132.1	141.7	0.9	0.9	33.3	18.6												
Jimmaa Horroo	0	2	2	1126	1000	2126	162	205	367	1288	1207	2495	944	887	1831	0.0	0.2	0.1	12.6	17.0	14.7	136.4	136.1	136.3	119.3	112.7	116.1	1.0	0.9	0.4	6.5												
Laaloo Qlee	0	0	0	996	889	1885	300	283	583	1296	1172	2468	895	920	1815	0.0	0.0	0.0	23.1	24.1	23.6	144.8	127.4	136.0	111.3	96.6	103.9	0.9	0.9	17.4	14.7												
Sadii Caanqaa	15	17	32	876	850	1726	254	259	513	1145	1126	2271	869	761	1630	1.3	1.5	1.4	22.2	23.0	22.6	131.8	148.0	139.3	100.8	111.7	105.9	1.1	1.1	-16.2	-10.9												
Sayyoo	40	30	70	1771	1604	3375	802	666	1468	2613	2300	4913	2037	2096	4133	1.5	1.3	1.4	30.7	29.0	29.9	128.3	109.7	118.9	86.9	76.5	81.7	0.9	0.9	18.5	10.4												
Yama Logii Walal	0	0	0	911	801	1712	369	330	699	1280	1131	2411	1034	959	1993	0.0	0.0	0.0	28.8	29.2	29.0	123.8	117.9	121.0	88.1	83.5	85.9	1.0	0.9	5.9	4.6												
Tota Kellem Wollega	174	177	351	16581	14718	31299	6122	5089	11211	22877	19984	42861	14471.679	14094.919	28566.5981	0.8	0.9	0.8	26.8	25.5	26.2	158.1	141.8	150.0	114.6	104.4	109.6	0.9	0.9	16.3	10.2												
East Shoa																																											
Adaa	0	0	0	1302	1050	2352	737	509	1246	2039	1559	3598	2009	1889	3898	0.0	0.0	0.0	36.1	32.6	34.6	101.5	82.5	92.3	64.8	55.6	60.3	0.8	0.9	19.0	9.2												
Adaamaa	3	6	9	2050	1805	3855	736	681	1417	2789	2492	5281	2389	2272	4661	0.1	0.2	0.2	26.4	27.3	26.8	116.7	109.7	113.3	85.8	79.4	82.7	0.9	0.9	7.1	6.4												
Adaami Tulluu	0	0	0	3648	3191	6839	1460	1264	2724	5108	4455	9563	2850	2780	5630	0.0	0.0	0.0	28.6	28.4	28.5	179.2	160.3	169.9	128.0	114.8	121.5	0.9	0.9	19.0	13.2												
B/M/Matahaaraa	28	35	63	262	262	524	42	47	89	332	344	676	367	381	748	8.4	10.2	9.3	12.7	13.7	13.2	90.5	90.3	90.4	71.4	68.8	70.1	1.0	1.0	0.2	2.6												
Booraa	62	63	125	951	891	1842	1174	1100	2274	2187	2054	4241	970	926	1896	2.8	3.1	2.9	53.7	53.6	53.6	225.5	221.8	223.7	98.0	96.2	97.2	1.0	1.0	3.6	1.8												
Bosat	31	29	60	1997	1821	3818	1853	1637	3490	3881	3487	7368	2269	2206	4475	0.8	0.8	0.8	47.7	46.9	47.4	171.0	158.1	164.6	88.0	82.5	85.3	0.9	0.9	13.0	5.5												
Dugdaa	62	50	112	2310	2242	4552	2192	2012	4204	4564	4304	8868	2466	2395	4861	1.4	1.2	1.3	48.0	46.7	47.4	185.1	179.7	182.4	92.7	93.6	93.6	1.0	1.0	5.4	0.1												
Fantaallee	3	9	12	737	582	1319	396	287	683	1136	878	2014	842	795	1637	0.3	0.1	0.6	34.9	32.7	33.9	134.9	110.4	123.0	87.5	73.2	80.6	0.8	0.8	24.5	14.3												
Gimbichuu	2	3	5	1069	905	1974	967	723	1690	2038	1631	3669	1477	1454	2931	0.1	0.2	0.1	47.4	44.3	46.1	138.0	112.2	125.2	72.4	62.2	67.3	0.8	0.9	25.8	10.1												
Liban Cooqaalaa	7	9	16	1254	1209	2463	978	717	1695	2239	1935	4174	1431	1383	2814	0.3	0.5	0.4	47.7	37.1	40.6	156.5	139.9	148.3	87.6	87.4	87.5	0.9	1.0	16.6	0.2												
Lumee	0	0	0	1060	972	2032	335	160	395	1295	1132	2427	1171	1147	2318	0.0	0.0	0.0	18.1	14.1	16.3	110.6	98.7	104.7	90.5	84.7	87.7	0.9	0.9	11.9	5.8												
Total East Shoa	198	204	402	16640	14930	31570	10770	9137	19907	27608	24271	51879	18241	17628	35869	0.7	0.8	0.8	39.0	37.6	38.4	151.4	137.7	144.6	91.2	84.7	88.0	0.9	0.9	13.7	6.5												
North Shoa																																											
Abbiichuuf Nya'Aa	0	0	0	1542	1344	2886	135	84	219	1677	1428	3105	1152	1134	2286	0.0	0.0	0.0	8.1	5.9	7.1	145.6	125.9	135.8	133.9	118.5	126.2	0.9	0.9	19.6	15.3												
Alittuu	8	11	19	678	607	1285	230	149	379	916	767	1683	797	834	1631	0.9	1.4	1.1	25.1	19.4	22.5	114.9	92.0	103.2	85.1	72.8	78.8	0.8	0.9	23.0	12.3												
Bul/Nan/Mag/Fiichee	3	1	4	363	391	754	424	406	830	790	798	1588	253	326	579	0.4	0.1	0.3	53.7	50.9	52.3	312.3	244.8	274.3	143.5	119.9	130.2	0.8	0.8	67.5	23.5												
Dabra Libanoos	0	0	0	575	444	1019	270	206	476	845	650	1495	676	665	1341	0.0	0.0	0.0	32.0	31.7	31.8	125.0	97.7	111.5	85.1	66.8	76.0	0.8	0.8	27.3	18.3												
Dagam	0	0	0	1575	1417	2992	551	419	970	2126	1836	3962	1529	1622	3151	0.0	0.0	0.0	25.9	22.8	24.5	139.0	113.2	125.7	103.0	87.4	95.0	0.8	0.8	25.9	15.6												
Darraa	5	4	9	2674	2372	5046	771	664	1435	3450	3040	6490	3014	3063	6077	0.1	0.1	0.1	22.3	21.8	22.1	114.5	99.2	106.8	88.7	77.4	83.0	0.9	0.9	15.2	11.3												
Giraar Jaarsoo	0	0	0	831	701	1532	421	262	683	1252	963	2215	1117	1029	2146	0.0	0.0	0.0	33.6	27.2	30.8	112.1	93.6	103.2	74.4	68.1	71.4	0.8	0.9	18.5	6.3												
Hidhabuu Abootee	0	0	0	1661	1539	3200	363	335	698	2024	1874	3898	1415	1434	2849	0.0	0.0	0.0	17.9	17.9	17.9	143.0	130.7	136.8	117.4	107.3	112.3	0.9	0.9	12.4	10.1												
Jiddaa	0	0	0	1109	893	2002	166	92	258	1275	985	2260	800	794	1594	0.0	0.0	0.0	13.0	9.3	11.4	159.4	124.1	141.8	138.6	112.5	125.6	0.8	0.8	35.3	26.2												
Kuyyuu	0	0	0	1841	1681	3522	889	814	1703	2730	2495	5225	2020	1903	3923	0.0	0.0	0.0	32.6	32.6	32.6	135.1	131.1	131.2	91.1	88.3	89.8	1.0	1.0	4.0	2.8												
Qimbibitti	0	0	0	958	953	1911	295	188	483	1253	1141	2394	1061	1040	2101	0.0	0.0	0.0	23.5	16.5	20.2	118.1	109.7	113.9	90.3	91.6	91.0	0.9	1.0	8.4	-1.3												
Warra Jaarsoo	0	0	0	2691	2269	4960	993	843	1836	3684	3112	6796	2369	2284	4653	0.0	0.0	0.0	27.0	27.1	27.0	155.5	136.3	146.1	113.6	99.3	106.6	0.9	0.9	19.3	14.2												
Wucaalee	0	0	0	1388	1182	2570	1311	1079	2390	2699	2261	4960	1476	1415	2891	0.0	0.0	0.0	48.6	47.7	48.2	182.9	159.8	171.6	94.0	83.5	88.9	0.9	0.9	23.1	10.5												
Yaayyaa Gul.	0	0	0	958	700	1658	400	347	747	1358	1047	2405	941	885	1826	0.0	0.0	0.0	29.5	33.1	31.1	144.3	118.3	131.7	101.8	79.1	90.8	0.8	0.8	26.0	22.7												
North Shoa	16	16	32	18844	16493	35337	7219	5888	13107	26079	22397	48476	18620	18428	37048	0.1	0.1	0.1	27.7	26.3	27.0	140.1	121.5	130.8	101.2	89.5	95.4	0.9	0.9	18.5	11.7												

Table 2: Grade one Different Information by Districts 2010 (2017/18 G.C)

Zones/Administrative Towns/ Woredas	Grade One Enrollment																								7 Years old Children (SAP)			Early Starters (%)			Late Starters (%)			AIR			NIR			GG (%)		GPI (Ratio)	
	Early Starters			7 Years Old			Late Starters			Total			7 Years old Children (SAP)			Early Starters (%)			Late Starters (%)			AIR			NIR			GG (%)		GPI (Ratio)													
	M	F	T	M	F	T	M	F	T	M	F	T	M	F	T	M	F	T	M	F	T	M	F	T	M	F	T	M	F	T	AIR	NIR	AIR	NIR									
	East Wollega																																										
Bonayaa Boshee	0	0	0	999	926	1925	344	301	645	1343	1227	2570	821	845	1666	0.0	0.0	0.0	25.6	24.5	25.1	163.6	145.2	154.3	121.7	109.6	115.5	0.9	0.9	18.4	12.1												
Diigaa	0	0	0	1368	1207	2575	621	547	1168	1989	1754	3743	1226	1171	2397	0.0	0.0	0.0	31.2	31.2	31.2	162.2	149.8	156.2	111.6	103.1	107.4	0.9	0.9	12.4	8.5												
Giddaa Ayyaanaa	4	4	8	2619	2453	5072	929	662	1591	3552	3119	6671	1850	1943	3793	0.1	0.1	0.1	26.2	21.2	23.8	192.0	160.5	175.9	141.6	126.2	133.7	0.8	0.9	31.5	15.3												
Gobbuu Sayoo	0	0	0	1104	951	2055	256	239	475	1340	1190	2530	733	684	1417	0.0	0.0	0.0	17.6	20.1	18.8	182.8	174.0	178.5	150.6	139.0	145.0	1.0	0.9	8.8	11.6												
Guddayyaa Biilaa	0	0	0	1393	1272	2665	238	177	415	1631	1449	3080	1014	1045	2059	0.0	0.0	0.0	14.6	12.2	13.5	160.8	138.7	149.6	137.4	121.7	129.4	0.9	0.9	22.2	15.7												
Guutoo Giddaa	0	0	0	1260	1038	2298	377	624	1361	1997	1662	3659	1665	1648	3313	0.0	0.0	0.0	36.9	37.5	37.2	119.9	100.8	110.4	75.7	63.0	69.4	0.8	0.8	19.1	12.7												
Haroo Limmuu	0	0	0	1165	1090	2255	490	420	910	1655	1510	3165	1049	1023	2072	0.0	0.0	0.0	29.6	27.8	28.8	157.8	147.6	152.8	111.1	106.5	108.8	0.9	1.0	10.2	4.5												
Ibaantuu	0	0	0	1205	1276	2481	153	169	322	1358	1445	2803	691	711	1402	0.0	0.0	0.0	11.3	11.7	11.5	196.5	203.2	199.9	174.4	179.5	177.0	1.0	1.0	-6.7	-5.1												
Jimmaa Arjoo	0	0	0	2056	1857	3913	440	463	903	2496	2320	4816	1535	1518	3053	0.0	0.0	0.0	17.6	20.0	18.8	162.6	152.8	157.7	133.9	122.3	128.2	0.9	0.9	9.8	11.6												
Kiramuu	6	7	13	1435	1252	2687	525	543	1068	1966	1802	3768	975	1004	1979	0.3	0.4	0.3	26.7	30.1	28.3	201.6	179.5	190.4	147.2	124.7	135.8	0.9	0.8	22.2	22.5												
Leeqaa Dullachaa	0	0	0	2073	1756	3829	373	299	672	2446	2055	4501	1304	1371	2675	0.0	0.0	0.0	15.2	14.5	14.9	187.6	149.9	168.3	159.0	128.1	143.1	0.8	0.8	37.7	30.9												
Limmu	0	0	0	1701	1518	3219	315	273	588	2016	1791	3807	1314	1309	2623	0.0	0.0	0.0	15.6	15.2	15.4	153.4	136.8	145.1	129.5	116.0	122.7	0.9	0.9	16.6	13.5												
Nuunnu Qumbaa	0	0	0	1709	1642	3351	363	302	665	2072	1944	4016	1257	1306	2563	0.0	0.0	0.0	17.5	15.5	16.6	164.8	148.9	156.7	136.0	125.7	130.7	0.9	0.9	16.0	10.2												
Saassigaa	22	19	41	1356	1230	2586	1415	970	2385	2793	2219	5012	1403	1344	2747	0.8	0.9	0.8	50.7	43.7	47.6	199.1	165.1	182.5	96.7	91.5	94.1	0.8	0.9	34.0	5.1												
Silbuu Siree	39	41	80	2153	1928	4081	830	763	1593	3022	2732	5754	1830	1801	3631	1.3	1.5	1.4	27.5	27.9	27.7	165.1	151.7	158.5	117.7	107.1	112.4	0.9	0.9	13.4	10.6												
Waamaa Agaloo	0	0	0	1247	1057	2304	532	383	915	1779	1440	3219	998	922	1920	0.0	0.0	0.0	29.9	26.6	28.4	178.3	156.2	167.7	124.9	114.6	120.0	0.9	0.9	22.1	10.3												
Waayyuu Tuqaa	6	5	11	1180	914	2094	581	648	1229	1767	1567	3334	1101	1089	2190	0.3	0.3	0.3	32.9	41.4	36.9	160.5	143.9	152.2	107.2	83.9	95.6	0.9	0.8	16.6	23.2												
Total East Shoa	77	76	153	26023	23367	49390	9122	7783	16905	35222	31226	66448	20766	20734	41500	0.2	0.2	0.2	25.9	24.9	25.4	169.6	150.6	160.1	112.7	119.0	0.9	0.9	19.0	12.6													
West Wollega																																											
Aayraa	1	0	1	663	649	1312	236	217	453	900	866	1766	758	780	1538	0.1	0.0	0.1	26.2	25.1	25.7	118.7	111.0	114.8	87.5	83.2	85.3	0.9	1.0	7.7	4.3												
Baabboo Gambeel	0	0	0	1296	1226	2522	479	417	896	1775	1643	3418	1187	1211	2398	0.0	0.0	0.0	27.0	25.4	26.2	149.5	135.7	142.5	109.2	101.2	105.2	0.9	0.9	13.9	7.9												
Begii	0	0	0	2630	2381	5011	1379	1272	2651	4009	3653	7662	2316	2264	4580	0.0	0.0	0.0	34.4	34.8	34.6	173.1	161.4	167.3	113.6	105.2	109.4	0.9	0.9	11.7	8.4												
Boojjii Coorsaa	0	0	0	961	821	1782	297	261	558	1258	1280	2538	975	926	1901	0.0	0.0	0.0	23.6	24.1	23.8	129.0	116.8	123.1	98.6	88.7	93.7	0.9	0.9	12.2	9.9												
Boojjii Dirmajii	0	0	0	689	656	1345	31	24	55	720	680	1400	757	694	1451	0.0	0.0	0.0	4.3	3.5	3.9	95.1	98.0	96.5	91.0	94.5	92.7	1.0	1.0	-2.9	-3.5												
Ganjii	0	0	0	900	810	1710	254	189	443	1154	999	2153	1076	1059	2135	0.0	0.0	0.0	22.0	18.9	20.6	107.2	94.3	100.8	83.6	76.5	80.1	0.9	0.9	12.9	7.2												
Gimbii	0	0	0	1292	1162	2454	135	99	234	1427	1261	2688	1310	1362	2672	0.0	0.0	0.0	9.5	7.9	8.7	108.9	92.6	100.6	98.6	85.3	91.8	0.8	0.9	16.3	13.3												
Gullisoo	0	0	0	1293	1251	2544	215	177	392	1508	1428	2936	1185	1093	2278	0.0	0.0	0.0	14.3	12.4	13.4	127.3	130.6	128.9	109.1	114.5	111.7	1.0	1.0	-3.4	-5.3												
Haaruu	4	3	7	912	894	1806	376	333	709	1292	1230	2522	1225	1208	2433	0.3	0.2	0.3	29.1	27.1	28.1	105.5	101.8	103.7	74.4	74.0	74.2	1.0	1.0	3.6	0.4												
Hoomaa	0	0	0	610	552	1162	99	105	204	709	657	1366	486	457	943	0.0	0.0	0.0	14.0	16.0	14.9	145.9	143.8	144.9	125.5	120.8	123.2	1.0	1.0	2.1	4.7												
Jaarsoo	0	0	0	900	821	1721	111	79	190	1011	900	1911	937	911	1848	0.0	0.0	0.0	11.0	8.8	9.9	107.9	98.8	103.4	96.1	90.1	93.1	0.9	0.9	9.1	5.9												
Laaloo Assaabii	2	2	4	1471	1311	2782	152	144	296	1625	1457	3082	1344	1320	2664	0.1	0.1	0.1	9.4	9.9	9.6	120.9	110.4	115.7	109.4	99.3	104.4	0.9	0.9	10.5	10.1												
Lataa Sibuu	0	0	0	744	721	1465	87	71	158	831	792	1623	762	744	1506	0.0	0.0	0.0	10.5	9.0	9.7	109.1	106.5	107.8	97.6	96.9	97.3	1.0	1.0	2.6	0.7												
Magaala Mandii	21	15	36	241	256	497	75	79	154	337	350	687	396	378	774	6.2	4.3	5.2	22.3	22.6	22.4	85.1	92.6	88.8	60.9	67.7	64.2	1.1	1.1	-7.5	-6.9												
Magaalaa Gimbii	1	0	1	328	337	665	140	101	241	469	438	907	302	300	602	0.2	0.0	0.1	29.9	23.1	26.6	155.3	146.0	150.7	108.6	112.3	110.5	0.9	1.0	9.3	-3.7												
Magaalaa Najoo	0	0	0	368	361	729	53	106	159	421	467	888	464	410	874	0.0	0.0	0.0	12.6	22.7	17.9	90.7	113.9	101.6	79.3	88.0	83.4	1.3	1.1	-23.2	-8.7												
Mana Sibuu	0	1	1	2189	2025	4214	331	308	639	2520	2334	4854	2042	1981	4023	0.0	0.0	0.0	13.1	13.2	13.2	123.4	117.8	120.7	107.2	102.2	104.7	1.0	1.0	5.6	5.0												
Najjoo	0	0	0	1199	1044	2243	281	208	489	1480	1252	2732	1301	1261	2562	0.0	0.0	0.0	19.0	16.6	17.9	113.8	99.3	106.6	92.2	82.8	87.5	0.9	0.9	14.5	9.4												
Noolee Kaabbaa	8	7	15	1193	1163	2356	96	78	174	1297	1248	2545	1157	1105	2262	0.6	0.6	0.6	7.4	6.3	6.8	112.1	112.9	112.5	103.1	105.2	104.2	1.0	1.0	-0.8	-2.1												
Qilxuu Kaaraa	0	0	0	735	608	1343	234	217	451	969	825	1794	913	932	1845	0.0	0.0	0.0	24.1	26.3	25.1	106.1	88.5	97.2	80.5	65.2	72.8	0.8	0.8	17.6	15.3												
Qondaala	0	0	0	1983	1794	3777	1645	1479	3124	3628	3273	6901	1924	1757	3681	0.0	0.0	0.0	45.3	45.2	45.3	188.6	186.3	187.5	103.1	102.1	102.6	1.0	1.0	2.3	1.0												
Sayyoo Noolee	0	0	0	1480	1364	2844	329	368	697	1809	1732	3541	1465	1393	2858	0.0	0.0	0.0	18.2	21.2	19.7	123.5	124.3	123.9	101.0	97.9	99.5	1.0	1.0	-0.9	3.1												
Yuubdo	0	0	0	736	642	1378	187	184	371	923	826	1749	689	632	1321	0.0	0.0	0.0	20.3	22.3	21.2	134.0	130.7	132.4	106.8	101.6	104.3	1.0	1.0	3.3	5.2												
Total West Wollega	37	28	65	24813	22849	47662	7222	6516	13738	32072	29393	61465	24971	24178	49149	0.1	0.1	0.1																									

Table 3: Primary First Cycle Education different Information by District 2010 (2017/2018 G. C)

Zones/Administrative Towns/Woredas	Number of Schools (1-4)	Grade 1-4 Enrolment						Number of Teachers (Grade 1-4)			No of Sections (Grade 1-4)	Age 7_10 Children (SAP)			PST (1-4)	PTS (1-4)	GER 1-4 (%)			NER 1-4 (%)			GG (%)		GPI (Ratio)				
		All age			Age 7-10			M	F	T		M	F	T			M	F	T	M	F	T	M	F	T	GER	NER	GER	NER
		M	F	T	M	F	T																						
West Arsi																													
Adaabbaa	18	13062	11981	25043	11704	10700	22404	249	175	424	420	10661	10627	21288	59	60	122.5	112.7	117.6	109.8	100.7	105.2	9.8	9.1	0.92	0.92			
Arsii Nagalee	19	18198	16953	35151	16477	15358	31835	292	165	457	439	9602	9811	19413	77	80	189.5	172.8	181.1	171.6	156.5	164.0	16.7	15.1	0.91	0.91			
Bul/M/Arsii Nagalee	4	4079	4124	8203	3472	3472	6944	89	74	163	167	5426	5303	10729	50	49	75.2	77.8	76.5	64.0	65.5	64.7	-2.6	-1.5	1.03	1.02			
Bul/Magaala Dodola	1	2523	2655	5178	2132	2110	4242	39	53	92	86	2114	1769	3883	56	60	119.3	150.1	133.4	100.9	119.3	109.2	-30.7	-18.4	1.26	1.18			
Dodola	12	14916	14513	29429	14117	13808	27925	250	162	412	476	13093	13570	26663	71	62	113.9	106.9	110.4	107.8	101.8	104.7	7.0	6.1	0.94	0.94			
Gadab	5	15403	16000	31403	14681	15176	29857	319	236	555	544	15041	15019	30060	57	58	102.4	106.5	104.5	97.6	101.0	99.3	-4.1	-3.4	1.04	1.04			
Heeban Arsii	8	6869	6090	12959	6270	5570	11840	106	56	162	153	4207	4091	8298	80	85	163.3	148.9	156.2	149.0	136.2	142.7	14.4	12.9	0.91	0.91			
Kofalee	6	14501	14820	29321	13378	13821	27199	237	208	445	439	15389	14721	30110	66	67	94.2	100.7	97.4	86.9	93.9	90.3	-6.4	-7.0	1.07	1.08			
Kokkossaa	5	14358	12481	26839	13172	11444	24616	291	82	373	403	12697	12309	25006	72	67	113.1	101.4	107.3	103.7	93.0	98.4	11.7	10.8	0.90	0.90			
Nansaboo	23	14928	11091	26019	12325	9426	21751	252	90	342	384	9407	9100	18507	76	68	158.7	121.9	140.6	131.0	103.6	117.5	36.8	27.4	0.77	0.79			
Qoree	2	9244	9896	19140	8985	9638	18623	221	104	325	315	8833	8537	17370	59	61	104.7	115.9	110.2	101.7	112.9	107.2	-11.3	-11.2	1.11	1.11			
Shaallaa	26	18203	13836	32039	14428	10936	25364	208	156	364	337	12007	11244	23251	88	95	151.6	123.1	137.8	120.2	97.3	109.1	28.6	22.9	0.81	0.81			
Shaashamane	18	20591	18141	38732	19529	17221	36750	209	234	443	411	17360	16741	34101	87	94	118.6	108.4	113.6	112.5	102.9	107.8	10.2	9.6	0.91	0.91			
Siraaroo	25	20154	13988	34142	15768	11157	26925	185	143	328	356	11699	11359	23058	104	96	172.3	123.1	148.1	134.8	98.2	116.8	49.1	36.6	0.71	0.73			
Wondoo	10	4511	4160	8671	3854	3576	7430	107	47	154	138	6970	6460	13430	56	63	64.7	64.4	64.6	55.3	55.4	55.3	0.3	-0.1	0.99	1.00			
Total West Arsi	182	191540	170729	362269	170292	153413	323705	3054	1985	5039	5039	154506	150661	305167	72	71	124.0	113.3	118.7	110.2	101.8	106.1	10.6	8.4	0.91	0.92			
Arsii																													
Amiinyaa	1	9649	7523	17172	8396	6514	14910	137	107	244	249	6034	5962	11996	70	69	159.9	126.2	143.1	139.1	109.3	124.3	33.7	29.9	0.79	0.79			
Asakoo	2	9291	8397	17688	8141	7474	15615	176	116	292	302	6494	6482	12976	61	59	143.1	129.5	136.3	125.4	115.3	120.3	13.5	10.1	0.91	0.92			
Balee Gasgaar	3	8195	7404	15599	6924	6344	13268	114	140	254	246	6235	6077	12312	61	63	131.4	121.8	126.7	111.1	104.4	107.8	9.6	6.7	0.93	0.94			
Bul/M/Boqqojii	1	2294	2356	4650	2032	2093	4125	29	55	84	71	1528	1526	3054	55	65	150.1	154.4	152.3	133.0	137.2	135.1	-4.3	-4.2	1.03	1.03			
Collee	6	9571	8478	18049	8045	7160	15205	137	143	280	314	6815	6578	13393	64	57	140.4	128.9	134.8	118.0	108.8	113.5	11.6	9.2	0.92	0.92			
Diggalluu Fi Xiiijoo	2	12687	11759	24446	10824	10131	20955	258	198	456	284	10766	10807	21573	54	86	117.8	108.8	113.3	100.5	93.7	97.1	9.0	6.8	0.92	0.93			
Diksisi	4	7503	6912	14415	6132	5621	11753	81	129	210	215	5811	5665	11476	69	67	129.1	122.0	125.6	105.5	99.2	102.4	7.1	6.3	0.94	0.94			
Dodotaa	10	5815	5564	11379	5230	5013	10243	84	109	193	170	4319	4406	8725	59	67	134.6	126.3	130.4	121.1	113.8	117.4	8.4	7.3	0.94	0.94			
Gololchaa	6	14286	12811	27097	12627	11480	24107	160	125	285	321	8351	8096	16447	95	84	171.1	158.2	164.8	151.2	141.8	146.6	12.8	9.4	0.92	0.94			
Gunaa	3	6792	6030	12822	6273	5592	11865	119	124	243	219	5960	5629	11589	53	59	114.0	107.1	110.6	105.3	99.3	102.4	6.8	5.9	0.94	0.94			
Heexosaa	8	10909	9833	20742	8619	7854	16473	207	154	361	339	9140	9018	18158	57	61	119.4	109.0	114.2	94.3	87.1	90.7	10.3	7.2	0.91	0.92			
Hongoloo Waabee	2	6578	6036	12614	5323	4947	10270	81	99	180	195	4541	4498	9039	70	65	144.9	134.2	139.6	117.2	110.0	113.6	10.7	7.2	0.93	0.94			
Jajuu	4	11397	10496	21893	9065	8546	17611	177	112	289	332	9032	9024	18056	76	66	126.2	116.3	121.3	100.4	94.7	97.5	9.9	5.7	0.92	0.94			
Limmuu Fi Bilbiloo	4	15411	15385	30796	12908	12941	25849	236	215	451	467	11929	12191	24120	68	66	129.2	126.2	127.7	108.2	106.2	107.2	3.0	2.1	0.98	0.98			
Loodee Heexosaa	10	7938	7271	15209	7376	6696	14072	142	175	317	264	7551	7726	15277	48	58	105.1	94.1	99.6	97.7	86.7	92.1	11.0	11.0	0.90	0.89			
Martii	11	9760	8730	18490	8685	7815	16500	129	138	267	252	6287	6116	12403	69	73	155.2	142.7	149.1	138.1	127.8	133.0	12.5	10.4	0.92	0.92			
Muneessaa	2	17700	16095	33795	15593	14272	29865	294	185	479	467	13008	12987	25995	71	72	136.1	123.9	130.0	119.9	109.9	114.9	12.1	10.0	0.91	0.92			
Roobee	3	15831	13968	29799	14006	12501	26507	159	171	330	436	12903	12863	25766	90	68	122.7	108.6	115.7	108.5	97.2	102.9	14.1	11.4	0.89	0.90			
Seeruu	7	6172	4606	10778	4802	3725	8527	94	103	197	216	3873	3738	7611	55	50	159.4	123.2	141.6	124.0	99.7	112.0	36.1	24.3	0.77	0.80			
Shanan Kooluu	3	10905	9389	20294	9097	8042	17139	130	84	214	219	5897	5612	11509	95	93	184.9	167.3	176.3	154.3	143.3	148.9	17.6	11.0	0.90	0.93			
Shirkaa	3	16367	14174	30541	13169	11611	24780	250	195	445	485	12734	12678	25412	69	63	128.5	111.8	120.2	103.4	91.6	97.5	16.7	11.8	0.87	0.89			
Siree	1	5982	5505	11487	5235	4880	10115	82	84	166	175	5234	5154	10388	69	66	114.3	106.8	110.6	100.0	94.7	97.4	7.5	5.3	0.93	0.95			
Suudde	6	16560	14630	31190	13879	12287	26166	220	209	429	397	12384	12259	24643	73	79	133.7	119.3	126.6	112.1	100.2	106.2	14.4	11.8	0.89	0.89			
Xannaa	2	6074	5163	11237	5050	4255	9305	119	91	210	159	5260	5212	10472	54	71	115.5	99.1	107.3	96.0	81.6	88.9	16.4	14.4	0.86	0.85			
Xiyyoo	6	6690	6095	12785	5884	5416	11300	139	189	328	277	6372	6171	12543	39	46	105.0	98.8	101.9	92.3	87.8	90.1	6.2	4.6	0.94	0.95			
Zuwaay Dugdaa	8	12019	10321	22340	10914	9399	20313	167	137	304	303	9239	9100	18339	73	74	130.1	113.4	121.8	118.1	103.3	110.8	16.7	14.8	0.87	0.87			
Total Arsi	116	262376	234931	497307	224229																								

Table 3: Primary First Cycle Education different Information by District 2010 (2017/2018 G. C)

Zones/Administrative Towns/Woredas	Number of Schools (1-4)	Grade 1-4 Enrolment						Number of Teachers (Grade 1-4)			No of Sections (Grade 1-4)	Age_7_10 Children (SAP)			PST (1-4)	PTS (1-4)	GER 1-4 (%)			NER 1-4 (%)			GG (%)		GPI (Ratio)				
		All age			Age 7-10			M	F	T		M	F	T			M	F	T	M	F	T	M	F	T	GER	NER	GER	NER
		M	F	T	M	F	T																						
Borena																													
Areeroo	26	3793	3427	7220	2818	2589	5407	89	63	152	193	3532	3385	6917	48	37	107.4	101.2	104.4	79.8	76.5	78.2	6.1	3.3	0.94	0.96			
Bulchiinsa M/Yaabaloo	2	1896	1730	3626	1325	1274	2599	45	46	91	38	1521	1473	2994	40	95	124.7	117.4	121.1	87.1	86.5	86.8	7.2	0.6	0.94	0.99			
Dhaas	11	1426	1541	2967	1128	1270	2398	85	41	126	97	1535	1538	3073	24	31	92.9	100.2	96.6	73.5	82.6	78.0	-7.3	-9.1	1.08	1.12			
Dilloo	1	1060	1044	2104	923	865	1788	95	30	125	92	973	949	1922	17	23	108.9	110.0	109.5	94.9	91.1	93.0	-1.1	3.7	1.01	0.96			
Dirree	21	2645	2745	5390	1791	1871	3662	75	53	128	131	2634	2552	5186	42	41	100.4	107.6	103.9	68.0	73.3	70.6	-7.1	-5.3	1.07	1.08			
Dubluq	18	2132	2386	4518	1549	1772	3321	84	45	129	135	1733	1571	3304	35	33	123.0	151.9	136.7	89.4	112.8	100.5	-28.9	-23.4	1.23	1.26			
Elwayyaa	7	2691	2120	4811	1928	1546	3474	103	27	130	92	1744	1671	3415	37	52	154.3	126.9	140.9	110.6	92.5	101.7	27.4	18.0	0.82	0.84			
Gomolee	3	3574	2828	6402	2708	2190	4898	55	23	78	116	1784	1653	3437	82	55	200.3	171.1	186.3	151.8	132.5	142.5	29.3	19.3	0.85	0.87			
Guchii	12	818	741	1559	574	530	1104	56	6	62	53	1242	1058	2300	25	29	65.9	70.0	67.8	46.2	50.1	48.0	-4.2	-3.9	1.06	1.08			
Miyoo	27	3414	3352	6766	2471	2530	5001	117	54	171	163	3847	3949	7796	40	42	88.7	84.9	86.8	64.2	64.1	64.1	3.9	0.2	0.96	1.00			
Moyyaalee	14	3239	3386	6625	2520	2559	5079	108	72	180	160	2453	2208	4661	37	41	132.0	153.4	142.1	102.7	115.9	109.0	-21.3	-13.2	1.16	1.13			
Taltallee	14	4721	4301	9022	3888	3506	7394	142	55	197	194	5187	5033	10220	46	47	91.0	85.5	88.3	75.0	69.7	72.3	5.6	5.3	0.94	0.93			
Waacillee	11	1105	1175	2280	901	958	1859	48	15	63	70	1486	1630	3116	36	33	74.4	72.1	73.2	60.6	58.8	59.7	2.3	1.9	0.97	0.97			
Yaabaloo	7	3649	3505	7154	2475	2323	4803	96	61	157	141	5743	5869	11612	46	51	63.5	59.7	61.6	43.1	39.7	41.4	3.8	3.4	0.94	0.92			
Total Borana	174	36163	34281	70444	26999	25788	52787	1198	591	1789	1675	35414	34539	69953	39	42	102.1	99.3	100.7	76.2	74.7	75.5	2.9	1.6	0.97	0.98			
Bunno Beddele																													
Beddellee	21	7378	6464	13842	6606	5782	12388	117	112	229	221	5822	5626	11448	60	63	126.7	114.9	120.9	113.5	102.8	108.2	11.8	10.7	0.91	0.91			
Boorachaa	16	8333	7300	15633	7701	6837	14538	109	96	205	221	5454	5333	10787	76	71	152.8	136.9	144.9	141.2	128.2	134.8	15.9	13.0	0.90	0.91			
Bul/M/Beddellee	2	1538	1507	3045	1269	1305	2574	41	59	100	66	944	936	1880	30	46	162.9	161.0	162.0	134.4	139.4	136.9	1.9	-5.0	0.99	1.04			
Cawwaaqaa	7	7228	6127	13355	5848	5032	10880	108	115	223	219	4468	3857	8325	60	61	161.8	158.9	160.4	130.9	130.5	130.7	2.9	0.4	0.98	1.00			
Cooraa	25	10048	9499	19547	8077	7629	15706	169	165	334	307	7468	7588	15056	59	64	134.5	125.2	129.8	108.2	100.5	104.3	9.4	7.6	0.93	0.93			
DaabooHaannaa	14	5303	4905	10208	4939	4592	9531	93	70	163	157	3009	3044	6053	63	65	176.2	161.1	168.6	164.1	150.9	157.5	15.1	13.3	0.91	0.92			
Deegga	14	3345	3084	6429	3090	2888	5978	64	67	131	132	2801	2901	5702	49	49	119.4	106.3	112.7	110.3	99.6	104.8	13.1	10.8	0.89	0.90			
Dhidheessaa	16	8212	7445	15657	7605	6860	14465	110	157	267	248	6006	5980	11986	59	63	136.7	124.5	130.6	126.6	114.7	120.7	12.2	11.9	0.91	0.91			
Gachii	14	7808	7149	14957	6929	6316	13245	120	117	237	220	5196	5251	10447	63	68	150.3	136.1	143.2	133.4	120.3	126.8	14.1	13.1	0.91	0.90			
Makoo	9	3101	2891	5992	2528	2339	4867	75	38	113	109	1553	1651	3204	53	55	199.7	175.1	187.0	162.8	141.7	151.9	24.6	21.1	0.88	0.87			
Total Bunno Bedelle	138	62294	56371	118665	54592	49580	104172	1006	996	2002	1900	42721	42167	84888	59	62	145.8	133.7	139.8	127.8	117.6	122.7	12.1	10.2	0.92	0.92			
Guji																													
Aagaa Waayyuu	13	4817	3920	8737	2383	2018	4401	74	53	127	138	2207	2003	4210	69	63	218.3	195.7	207.5	108.0	100.7	104.5	22.6	7.2	0.90	0.93			
Adoolaa	25	17538	14222	31760	12577	10434	23011	190	129	319	374	9045	8435	17480	100	85	193.9	168.6	181.7	139.0	123.7	131.6	25.3	15.4	0.87	0.89			
Annaa Sorraa	30	17425	14730	32155	12797	10943	23740	206	126	332	387	7572	7655	15227	97	83	230.1	192.4	211.2	169.0	143.0	155.9	37.7	26.1	0.84	0.85			
Booree	12	16135	13702	29837	13454	11377	24831	204	142	346	409	10173	9464	19637	86	73	158.6	144.8	151.9	132.3	120.2	126.5	13.8	12.0	0.91	0.91			
Bul/M/Adoolaa	4	2458	2550	5008	1752	1853	3605	55	59	114	86	1267	1284	2551	44	58	194.0	198.6	196.3	138.3	144.3	141.3	-4.6	-6.0	1.02	1.04			
Bul/Maga/ Nageellee	8	3901	4325	8226	2602	2968	5570	47	71	118	107	1847	1849	3696	70	77	211.2	233.9	222.6	140.9	160.5	150.7	-22.7	-19.6	1.11	1.14			
Bul/M/Oddoo Shaakkisoo	2	2823	2970	5793	1944	2094	4038	60	28	88	84	2426	2320	4746	66	69	116.4	128.0	122.1	80.1	90.3	85.1	-11.7	-10.1	1.10	1.13			
Daamaa	3	9307	7637	16944	7735	6510	14245	132	105	237	255	4742	4729	9471	71	66	196.3	161.5	178.9	163.1	137.7	150.4	34.8	25.5	0.82	0.84			
Girjaa	27	7964	5439	13403	4996	3537	8533	175	67	242	227	4085	3987	8072	55	59	195.0	136.4	166.0	122.3	88.7	105.7	58.5	33.6	0.70	0.73			
Gooroo Doolaa	23	11657	8601	20258	6720	5257	11977	83	87	170	238	4359	4336	8695	119	85	267.4	198.4	233.0	154.2	121.2	137.7	69.1	32.9	0.74	0.79			
Gumii Eldalloo	8	1122	1142	2264	780	850	1630	41	37	78	73	933	809	1742	29	31	120.3	141.2	130.0	83.6	105.1	93.6	-20.9	-21.5	1.17	1.26			
Haroo Walaabuu	4	8114	5425	13539	6707	4573	11280	93	50	143	151	5434	5118	10552	95	90	149.3	106.0	128.3	123.4	89.4	106.9	43.3	34.1	0.71	0.72			
Liiban	21	5657	3881	9538	3986	2976	6962	89	84	173	177	5103	4687	9790	55	54	110.9	82.8	97.4	78.1	63.5	71.1	28.1	14.6	0.75	0.81			
Oddoo Shaakkisoo	23	21188	15430	36618	13601	10304	23905	224	94	318	388	8777	8369	17146	115	94	241.4	184.4	213.6	155.0	123.1	139.4	57.0	31.8	0.76	0.79			
Sabbaa Boruu	26	7456	5741	13197	4174	3371	7545	173	68	241	264	3460	3491	6951	55	50	215.5	164.5	189.9	120.6	96.6	108.5	51.0	24.1	0.76	0.80			
Uraagaa	12	19195	14900	34095	15198	11900	27098	193	138	331	366	9358	9426	18784	103	93	205.1	158.1	181.5	162.4	126.2	144.3	47.0	36.2	0.77	0.78			
Waadaraa	13	9317	6720	16037	6899	5217	12116	117	53	170	194	3977																	

Table 3: Primary First Cycle Education different Information by District 2010 (2017/2018 G. C)

Zones/Administrative Towns/Woredas	Number of Schools (1-4)	Grade 1-4 Enrolment						Number of Teachers (Grade 1-4)			No of Sections (Grade 1-4)	Age 7_10 Children (SAP)			PST (1-4)	PIS (1-4)	GER 1-4 (%)			NER 1-4 (%)			GG (%)		GPI (Ratio)				
		All age			Age 7-10			M	F	T		M	F	T			M	F	T	M	F	T	M	F	T	GER	NER	GER	NER
		M	F	T	M	F	T																						
East Hararge																													
B/M/Awudaay	1	2811	2358	5169	2234	1962	4196	35	44	79	74	680	622	1302	65	70	413.4	379.1	397.0	328.5	315.4	322.3	34.3	13.1	0.92	0.96			
B/M/Baabbilee		2358	2027	4385	2009	1727	3736	26	48	74	74	1499	1387	2886	59	59	157.3	146.1	151.9	134.0	124.5	129.5	11.2	9.5	0.93	0.93			
B/M/Dadar	3	1455	1203	2658	1256	1144	2400	26	35	61	51	1236	1041	2277	44	52	117.7	115.6	116.7	101.6	109.9	105.4	2.2	-8.3	0.98	1.08			
B/M/Haroomayaa	2	2797	2191	4988	2258	1757	4015	48	72	120	88	2706	2502	5208	62	47	103.4	87.6	95.8	83.4	70.2	77.1	15.8	13.2	0.85	0.84			
Baabbilee	13	8903	6363	15266	7844	5622	13466	184	55	239	207	5388	5088	10476	64	74	165.2	125.1	145.7	145.6	110.5	128.5	40.2	35.1	0.76	0.76			
Baddannoo	33	36695	31779	68474	29944	26031	55975	450	222	672	656	18186	17587	35773	102	104	201.8	180.7	191.4	164.7	148.0	156.5	21.1	16.6	0.90	0.90			
Cinaagsan	16	8020	5513	13533	6647	4749	11396	152	76	228	228	6468	5626	12094	59	59	124.0	98.0	111.9	102.8	84.4	94.2	26.0	18.4	0.79	0.82			
Dadar	45	27198	23208	50406	24282	20995	45277	346	223	569	583	16833	16764	33597	89	86	161.6	138.4	150.0	144.3	125.2	134.8	23.1	19.0	0.86	0.87			
Fadiis	25	16220	12814	29034	12417	9947	22364	187	133	320	337	8025	7315	15340	91	86	202.1	175.2	189.3	154.7	136.0	145.8	26.9	18.7	0.87	0.88			
Giraawwaa	36	29683	24702	54385	24356	20582	44938	377	193	570	599	18773	18326	37099	95	91	158.1	134.8	146.6	129.7	112.3	121.1	23.3	17.4	0.85	0.87			
Gola Odaa	20	12187	10089	22276	9823	8243	18066	205	55	260	282	7087	6364	13451	86	79	172.0	158.5	165.6	138.6	129.5	134.3	13.4	9.1	0.92	0.93			
Gooroo Guutuu	52	17882	15649	33531	16545	14470	31015	275	131	406	423	10874	10638	21512	83	79	164.4	147.1	155.9	152.2	136.0	144.2	17.3	16.1	0.89	0.89			
Gooroo Muxii	11	10170	9249	19419	8215	7684	15899	132	83	215	197	5718	5561	11279	90	99	177.9	166.3	172.2	143.7	138.2	141.0	11.5	5.5	0.94	0.96			
Gursum	6	15342	12684	28026	12845	10837	23682	218	151	369	380	11428	10749	22177	76	74	134.2	118.0	126.4	112.4	100.8	106.8	16.2	11.6	0.88	0.90			
Haraa Maayaa	16	23391	16617	40008	20196	14754	34950	241	205	446	438	16505	16157	32662	90	91	141.7	102.8	122.5	122.4	91.3	107.0	38.9	31.0	0.73	0.75			
Jaarsoo	14	10187	8646	18833	9167	7866	17033	175	105	280	281	8259	8100	16359	67	67	123.3	106.7	115.1	111.0	97.1	104.1	16.6	13.9	0.87	0.87			
Kombolcha	16	17695	14573	32268	15213	12704	27917	298	204	502	433	10261	9760	20021	64	75	172.4	149.3	161.2	148.3	130.2	139.4	23.1	18.1	0.87	0.88			
Kurfaa Callee	19	7717	6788	14505	6198	5555	11753	138	56	194	207	4460	4363	8823	75	70	173.0	155.6	164.4	139.0	127.3	133.2	17.4	11.6	0.90	0.92			
Malkaa baloo	17	19680	16673	36353	15060	13099	28159	234	163	397	455	13818	13487	27305	92	80	142.4	123.6	133.1	109.0	97.1	103.1	18.8	11.9	0.87	0.89			
Mayyuu	5	5493	4347	9840	4616	3726	8342	119	40	159	143	3975	3665	7640	62	69	138.2	118.6	128.8	116.1	101.7	109.2	19.6	14.5	0.86	0.88			
Meettaa	25	18978	16738	35716	17317	15328	32645	289	219	508	419	12263	12557	24820	70	85	154.8	133.3	143.9	141.2	122.1	131.5	21.5	19.1	0.86	0.86			
Miidhagaa Tolaa	9	6983	6096	13079	5763	5030	10793	133	37	170	190	6312	5522	11834	77	69	110.6	110.4	110.5	91.3	91.1	91.2	0.2	0.2	1.00	1.00			
Qarsaa	57	27202	20713	47915	24761	18809	43570	237	133	370	465	12286	12135	24421	130	103	221.4	170.7	196.2	201.5	155.0	178.4	50.7	46.5	0.77	0.77			
Qumbii	1	2122	1321	3443	1272	875	2147	47	16	63	60	1977	1699	3676	55	57	107.3	77.8	93.7	64.3	51.5	58.4	29.6	12.8	0.72	0.80			
Total East Hararge	442	331169	272341	603510	280238	233496	513734	4572	2699	7271	7270	205017	197015	402032	83	83	161.5	138.2	150.1	136.7	118.5	127.6	23.3	18.2	0.86	0.87			
West Hararge																													
Ancaar	18	10847	9513	20360	8529	7551	16080	176	131	307	292	6604	6206	12810	66	70	164.2	153.3	158.9	129.1	121.7	125.5	11.0	7.5	0.93	0.94			
B/M/Baddeessaa	4	2232	1974	4206	2077	1870	3947	27	45	72	61	969	1026	1995	58	69	230.3	192.4	210.8	214.3	182.3	197.8	37.9	32.1	0.84	0.85			
Bookee	24	17417	16052	33469	13355	12609	25964	202	188	390	368	8872	8429	17301	86	91	196.3	190.4	193.5	150.5	149.6	150.1	5.9	0.9	0.97	0.99			
Bu/Mag/Ciroo	5	3214	2883	6097	2285	2273	4558	62	99	161	121	1509	1577	3086	38	50	213.0	182.8	197.6	151.4	144.1	147.7	30.2	7.3	0.86	0.95			
Burqaa Dhiintuu	16	11373	7562	18935	8204	5647	13851	108	97	205	214	3674	3400	7074	92	88	309.6	222.4	267.7	223.3	166.1	195.8	87.1	57.2	0.72	0.74			
Ciroo	11	18986	14854	33840	15732	12394	28126	214	187	401	345	13253	12498	25751	84	98	143.3	118.9	131.4	118.7	99.2	109.2	24.4	19.5	0.83	0.84			
Daaroo Labuu	34	24517	20403	44920	21493	18063	39556	196	206	402	439	11974	11274	23248	112	102	204.8	181.0	193.2	179.5	160.2	170.1	23.8	19.3	0.88	0.89			
Doobbaa	28	18278	15954	34232	14944	13155	28099	163	145	308	353	10674	10079	20753	111	97	171.2	158.3	164.9	140.0	130.5	135.4	12.9	9.5	0.92	0.93			
Gamaachis	16	25024	20033	45057	19660	16185	35845	225	213	438	434	14772	14189	28961	103	104	169.4	141.2	155.6	133.1	114.1	123.8	28.2	19.0	0.83	0.86			
Gubbaa Qorichaa	14	12382	10701	23083	9929	8656	18585	117	121	238	252	10080	9872	19952	97	92	122.8	108.4	115.7	98.5	87.7	93.1	14.4	10.8	0.88	0.89			
Gumbii Bordoddee	23	10621	8192	18813	8797	6872	15669	128	77	205	225	5755	5186	10941	92	84	184.6	158.0	171.9	152.9	132.5	143.2	26.6	20.3	0.86	0.87			
Habroo	19	27786	23200	50986	24316	20588	44904	220	261	481	470	13920	13398	27318	106	108	199.6	173.2	186.6	174.7	153.7	164.4	26.5	21.0	0.87	0.88			
Hawwii Guddina	32	11266	8407	19673	9246	6966	16212	157	81	238	256	4410	3938	8348	83	77	255.5	213.5	235.7	209.7	176.9	194.2	42.0	32.8	0.84	0.84			
Masalaa	28	21728	18421	40149	17318	14801	32119	258	184	442	417	11895	11441	23336	91	96	182.7	161.0	172.0	145.6	129.4	137.6	21.7	16.2	0.88	0.89			
Mi'eesoo	25	9946	7033	16979	7946	5790	13736	123	92	215	227	5373	5285	10658	79	75	185.1	133.1	159.3	147.9	109.6	128.9	52.0	38.3	0.72	0.74			
Odaa Bultuum	27	23976	17993	41969	21147	16204	37351	150	190	340	363	12260	11802	24062	123	116	195.6	152.5	174.4	172.5	137.3	155.2	43.1	35.2	0.78	0.80			
Xullo	15	18798	15089	33887	16043	13135	29178	171	212	383	353	10738	10827	21565	88	96	175.1	139.4	157.1	149.4	121.3	135.3	35.7	28.1	0.80	0.81			

Table 3: Primary First Cycle Education different Information by District 2010 (2017/2018 G. C)

Zones/Administrative Towns/Woredas	Number of Schools (1-4)	Grade 1-4 Enrollment						Number of Teachers (Grade 1-4)			No of Sections (Grade 1-4)	Age 7_10 Children (SAP)			PST (1-4)	PTS (1-4)	GER 1-4 (%)			NER 1-4 (%)			GG (%)		GPI (Ratio)	
		All age			Age 7-10			M	F	T		M	F	T			M	F	T	M	F	T	GER	NER	GER	NER
		M	F	T	M	F	T																			
Ilu Aba Bora																										
Aallee	14	4035	3573	7608	3260	2983	6243	73	125	198	156	4331	4251	8582	38	49	93.2	84.1	88.7	75.3	70.2	72.7	9.1	5.1	0.90	0.93
Algee Saachii	20	6128	5883	12011	5624	5429	11053	107	132	239	222	5520	5605	11125	50	54	111.0	105.0	108.0	101.9	96.9	99.4	6.1	5.0	0.95	0.95
B/M/Mattuu	1	1648	1707	3355	1310	1398	2708	38	93	131	78	1127	1217	2344	26	43	146.2	140.3	143.1	116.2	114.9	115.5	6.0	1.4	0.96	0.99
Bachoo	14	3648	3295	6943	3001	2764	5765	65	88	153	149	1766	1787	3553	45	47	206.6	184.4	195.4	169.9	154.7	162.3	22.2	15.3	0.89	0.91
Biloo Nophaa	9	2480	2223	4703	1881	1740	3621	31	76	107	97	2025	2053	4078	44	48	122.5	108.3	115.3	92.9	84.8	88.8	14.2	8.1	0.88	0.91
Buree	12	4994	4661	9655	4058	3881	7939	101	87	188	166	3440	3461	6901	51	58	145.2	134.7	139.9	118.0	112.1	115.0	10.5	5.8	0.93	0.95
Daarimu	31	19779	16915	36694	15839	13739	29578	157	157	314	471	10769	10650	21419	117	78	183.7	158.8	171.3	147.1	129.0	138.1	24.8	18.1	0.86	0.88
Diduu	4	3119	2764	5883	2728	2438	5166	60	78	138	122	2362	2273	4635	43	48	132.0	121.6	126.9	115.5	107.3	111.5	10.4	8.2	0.92	0.93
Dooraanii	8	2958	2800	5758	2713	2580	5293	46	90	136	126	2607	2694	5301	42	46	113.5	103.9	108.6	104.1	95.8	99.8	9.5	8.3	0.92	0.92
Halu	3	1488	1393	2881	1273	1212	2485	52	57	109	74	1087	1168	2255	26	39	136.9	119.3	127.8	117.1	103.8	110.2	17.6	13.3	0.87	0.89
Hurumuu	8	3149	2789	5938	2652	2420	5072	47	112	159	129	3024	2979	6003	37	46	104.1	93.6	98.9	87.7	81.2	84.5	10.5	6.5	0.90	0.93
Mattuu	22	3645	3256	6901	2842	2532	5374	98	104	202	175	4168	4020	8188	34	39	87.5	81.0	84.3	68.2	63.0	65.6	6.5	5.2	0.93	0.92
Noonoo Sallee	4	1966	1860	3826	1631	1570	3201	56	73	129	127	1519	1586	3105	30	30	129.4	117.3	123.2	107.4	99.0	103.1	12.2	8.4	0.91	0.92
Yaayyoo	7	4434	4083	8517	3782	3503	7285	69	110	179	156	3703	3657	7360	48	55	119.7	111.6	115.7	102.1	95.8	99.0	8.1	6.3	0.93	0.94
Total Ilu Aba Bora	157	63471	57202	120673	52594	48189	100783	1000	1382	2382	2248	47448	47401	94849	51	54	133.8	120.7	127.2	110.8	101.7	106.3	13.1	9.2	0.90	0.92
Jimma																										
B/M/aggaaroo	2	2659	2485	5144	2399	2260	4659	31	94	125	109	1126	1240	2366	41	47	236.1	200.4	217.4	213.1	182.3	196.9	35.7	30.8	0.85	0.86
Botor Xoollay	10	5377	4992	10369	4388	4127	8515	107	95	202	202	3601	3668	7269	51	51	149.3	136.1	142.6	121.9	112.5	117.1	35.2	9.3	0.91	0.92
Coorra Botor	5	5757	5559	11316	4737	4567	9304	88	115	203	194	2307	2203	4510	56	58	249.5	252.3	250.9	205.3	207.3	206.3	-2.8	-2.0	1.01	1.01
Deedoo	12	20705	18572	39277	17056	15327	32383	219	276	495	489	11572	11594	23166	79	80	178.9	160.2	169.5	147.4	132.2	139.8	18.7	15.2	0.90	0.90
Geeraa	9	13410	11781	25191	12016	10487	22503	165	226	391	338	7767	7831	15598	64	75	172.7	150.4	161.5	154.7	133.9	144.3	22.2	20.8	0.87	0.87
Gommaa	8	21596	19997	41593	19267	17883	37150	178	242	420	494	13827	13954	27781	99	84	156.2	143.3	149.7	139.3	128.2	133.7	12.9	11.2	0.92	0.92
Gumaay	5	5645	5059	10704	5219	4611	9830	124	117	241	185	4151	4153	8304	44	58	136.0	121.8	128.9	125.7	111.0	118.4	14.2	14.7	0.90	0.88
Limmuu Koosaa	16	14777	13956	28733	13474	12846	26320	157	277	434	473	10496	10467	20963	66	61	140.8	133.3	137.1	128.4	122.7	125.6	7.5	5.6	0.95	0.96
Limmuu Saqqaa	9	14081	13126	27207	12790	11960	24750	160	206	366	419	8641	8391	17032	74	65	163.0	156.4	159.7	148.0	142.5	145.3	6.5	5.5	0.96	0.96
Maannaa	11	15559	14703	30262	13516	12900	26416	176	188	364	449	9858	9881	19739	83	67	157.8	148.8	153.3	137.1	130.6	133.8	9.0	6.6	0.94	0.95
Manchoo	4	15546	14028	29574	12957	11798	24755	132	194	326	368	9890	9862	19752	91	80	157.2	142.2	149.7	131.0	119.6	125.3	14.9	11.4	0.90	0.91
Naannoo Beenjaa	1	6123	5948	12071	5259	5114	10373	124	115	239	223	3872	3817	7689	51	54	158.1	155.8	157.0	135.8	134.0	134.9	2.3	1.8	0.99	0.99
Oomoo Beeyyam	1	9709	8069	17778	8410	6987	15397	79	140	219	251	7468	7598	15066	81	71	130.0	106.2	118.0	112.6	92.0	102.2	23.8	20.7	0.82	0.82
Oomoo Naadaa	9	15458	14028	29486	14104	12843	26947	138	360	498	476	10886	10733	21619	59	62	142.0	130.7	136.4	129.6	119.7	124.6	11.3	9.9	0.92	0.92
Qarsaa	13	22645	21146	43791	19245	17883	37128	204	330	534	553	12094	11876	23970	82	79	182.2	178.1	182.7	159.1	150.6	154.9	9.2	8.5	0.95	0.95
Saqqaa Coqorsaa	10	20747	18141	38888	18189	15969	34158	201	337	538	565	14864	14963	29827	72	69	139.6	121.2	130.4	122.4	106.7	114.5	18.3	15.6	0.87	0.87
Saxammaa	1	13731	12252	25983	10864	9742	20606	171	188	359	348	7747	7826	15573	72	75	177.2	156.6	166.8	140.2	124.5	132.3	20.7	15.8	0.88	0.89
Shabee Somboo	4	13145	11605	24750	9969	8974	18943	193	248	441	381	7685	7687	15372	56	65	171.0	151.0	161.0	129.7	116.7	123.2	20.1	13.0	0.88	0.90
Sigimoo	2	16510	15416	31926	13689	12705	26394	249	103	352	367	7353	7143	14496	91	87	224.5	215.8	220.2	186.2	177.9	182.1	8.7	8.3	0.96	0.96
Sokorruu	25	13215	12921	26136	12134	11899	24033	169	267	436	397	9882	9945	19827	60	66	133.7	129.9	131.8	122.8	119.6	121.2	3.8	3.1	0.97	0.97
Xiroo Afataa	19	12533	11252	23785	10222	9204	19426	228	211	439	393	9960	10068	20028	54	61	125.8	111.8	118.8	102.6	91.4	97.0	14.1	11.2	0.89	0.89
Total Jimma	176	278928	255036	533964	239904	220086	459990	3293	4329	7622	7674	175047	174900	349947	70	70	159.3	145.8	152.6	137.1	125.8	131.4	13.5	11.2	0.92	0.92
Oromia Special Zone Surrounding Fininne																										
Aqaaqi	21	5423	4390	9813	3608	3088	6696	109	112	221	204	4100	4034	8134	44	48	132.3	108.8	120.6	88.0	76.5	82.3	23.4	11.5	0.82	0.87
Barrak	11	4813	4066	8879	4317	3758	8075	96	113	209	248	4144	4054	8198	42	36	116.1	100.3	108.3	104.2	92.7	98.5	15.8	11.5	0.86	0.89
Bul/Mag/Sandaafaa	8	2935	3070	6005	2260	2322	4582	65	89	154	148	458	517	975	39	41	640.8	593.8	615.9	493.4	449.1	469.9	47.0	44.3	0.93	0.91
Muloo	6	3039	2489	5528	2406	1994	4400	59	65	124	127	2203	2124	4327	45	44	137.9	117.2	127.8	109.2	93.9	101.7	20.8	15.3	0.85	0.86
Sabata Hawas	4	8569	7272	15841	6645	5702	12347	88	187	275	263	7934	7874	15808	58	60	108.0	92.4	100.2	83.8	72.4	78.1	15.6	11.3	0.86	0.86
Sululta	45	8333	7																							

Table 3: Primary First Cycle Education different Information by District 2010 (2017/2018 G. C)

Zones/Administrative Towns/Woredas	Number of Schools (1-4)	Grade 1-4 Enrolment						Number of Teachers (Grade 1-4)			No of Sections (Grade 1-4)	Age 7_10 Children (SAP)			PST (1-4)	PTS (1-4)	GER 1-4 (%)			NER 1-4 (%)			GG (%)		GPI (Ratio)				
		All age			Age 7-10			M	F	T		M	F	T			M	F	T	M	F	T	M	F	T	GER	NER	GER	NER
		M	F	T	M	F	T																						
East Shoa																													
Adaa	29	7041	5867	12908	5327	4632	9959	161	132	293	272	7936	7565	15501	44	47	88.7	77.6	83.3	67.1	61.2	64.2	11.2	5.9	0.87	0.91			
Adamaa	25	10032	9187	19219	8371	7637	16008	208	253	461	411	9579	9596	19175	42	47	104.7	95.7	100.2	87.4	79.6	83.5	9.0	7.8	0.91	0.91			
Adamiir Tulluu	28	15266	13620	28886	13971	12405	26376	230	200	430	403	11158	10737	21895	67	72	136.8	126.9	131.9	125.2	115.5	120.5	10.0	9.7	0.93	0.92			
B/M/Matahaaraa	2	1081	1126	2207	975	984	1959	23	40	63	56	1477	1542	3019	35	39	73.2	73.0	73.1	66.0	63.8	64.9	0.2	2.2	1.00	0.97			
Booraa	25	5862	5900	11762	4249	4361	8610	87	104	191	216	3524	3360	6884	62	54	166.3	175.6	170.9	120.6	129.8	125.1	-9.3	-9.2	1.06	1.08			
Bosat	39	12278	11334	23612	9162	8590	17752	181	195	376	406	8841	8712	17553	63	59	138.9	130.1	134.5	103.6	98.6	101.1	8.8	5.0	0.94	0.95			
Dugdaa	26	12944	12670	25614	9665	9331	18996	163	242	405	417	9477	9253	18730	63	61	136.6	136.9	136.8	102.0	100.8	101.4	-0.3	1.1	1.00	0.99			
Fantaallee	7	3183	2539	5722	2749	2206	4955	77	90	167	149	3385	3216	6601	34	38	94.0	78.9	86.7	86.7	81.2	68.6	75.1	15.1	12.6	0.84	0.84		
Gimbichuu	14	7257	5860	13117	5388	4488	9876	135	103	238	239	5823	5801	11624	55	55	124.6	101.0	112.8	92.5	77.4	85.0	23.6	15.2	0.81	0.84			
Liban Cuqqaalaa	19	6356	5978	12334	4987	4715	9702	85	129	214	221	5151	4982	10133	58	56	123.4	120.0	121.7	96.8	94.6	95.7	3.4	2.2	0.97	0.98			
Lumee	42	4937	4183	9120	4465	3826	8291	144	137	281	282	4827	4619	9446	32	32	102.3	90.6	96.5	92.5	82.8	87.8	11.7	9.7	0.89	0.90			
Total East Shoa	256	86237	78264	164501	69309	63175	132484	1494	1625	3119	3068	71178	69383	140561	53	54	121.2	112.8	117.0	97.4	91.1	94.3	8.4	6.3	0.93	0.94			
North Shoa																													
Abbichuuf Nya'Aa	5	6552	5573	12125	6088	5185	11273	88	169	257	283	4533	4511	9044	47	43	144.5	123.5	134.1	134.3	114.9	124.6	21.0	19.4	0.85	0.86			
Alaltuu	15	3817	3264	7081	3027	2669	5696	94	118	212	233	3297	3304	6601	33	30	115.8	98.8	107.3	91.8	80.8	86.3	17.0	11.0	0.85	0.88			
Bul/Nan/Mag/Fiichee	3	2695	2665	5360	1639	1807	3446	30	117	147	129	1045	1271	2316	36	42	257.9	209.7	231.4	156.8	142.2	148.8	48.2	14.7	0.81	0.91			
Dabra Libanoos	13	3213	2715	5928	2377	2087	4464	57	114	171	171	2630	2591	5221	35	35	122.2	104.8	113.5	90.4	80.5	85.5	17.4	9.8	0.86	0.89			
Dagam	35	7444	6674	14118	6282	5654	11936	126	162	288	345	6351	6503	12854	49	41	117.2	102.6	109.8	98.9	86.9	92.9	14.6	12.0	0.88	0.88			
Darraa	10	13815	12301	26116	11810	10455	22265	154	183	337	477	11184	11454	22638	77	55	123.5	107.4	115.4	105.6	91.3	98.4	16.1	14.3	0.87	0.86			
Giraar Jaarsoo	11	5182	4189	9371	3786	3153	6939	63	119	182	217	4283	4123	8406	51	43	121.0	101.6	111.5	88.4	76.5	82.5	19.4	11.9	0.84	0.87			
Hidhabuu Abootee	25	6607	5990	12597	5513	5043	10556	68	132	200	241	5455	5567	11022	63	52	121.1	107.6	114.3	101.1	90.6	95.8	13.5	10.5	0.89	0.90			
Jiddaa	8	4396	3593	7989	4068	3343	7411	89	102	191	188	3269	3311	6580	42	42	134.5	108.5	121.4	124.4	101.0	112.6	26.0	23.5	0.81	0.81			
Kuyyuu	13	9829	8822	18651	7488	6763	14251	109	199	308	333	8069	7923	15932	61	56	122.7	111.3	117.1	93.5	85.4	89.4	11.4	8.1	0.91	0.91			
Qimbiitti	19	5210	4600	9810	4163	3840	8003	112	153	265	277	4276	4286	8562	37	35	121.8	107.3	114.6	97.4	89.6	93.5	14.5	7.8	0.88	0.92			
Warra Jaarsoo	24	11694	10223	21917	10847	9395	20242	178	286	464	388	9724	9280	19004	47	56	120.3	110.2	115.3	111.5	101.2	106.5	10.1	10.3	0.92	0.91			
Wucaalee	19	8792	7252	16044	6652	5630	12282	171	190	361	332	5903	5792	11695	44	48	148.9	125.2	137.2	112.7	97.2	105.0	23.7	15.5	0.84	0.86			
Yaayyaa Gul.	8	4776	3845	8621	3975	3193	7168	96	106	202	200	3511	3420	6931	43	43	136.0	112.4	124.4	113.2	93.4	103.4	23.6	19.9	0.83	0.82			
Total North Shoa	208	94022	81706	175728	77715	68217	145932	1435	2150	3585	3814	73470	73336	146806	49	46	128.0	111.4	119.7	105.8	93.0	99.4	16.6	12.8	0.87	0.88			
South West Shoa																													
Ammayyaa	13	13695	11204	24899	11160	9090	20250	116	168	284	359	7725	7684	15409	88	69	177.3	145.8	161.6	144.5	118.3	131.4	31.5	26.2	0.82	0.82			
Bacho	7	7406	6505	13911	6547	5483	12030	72	135	207	199	4914	5011	9925	67	70	150.7	129.8	140.2	133.2	109.4	121.2	20.9	23.8	0.86	0.82			
Daawoo	4	7997	6591	14588	6872	5585	12457	99	128	227	219	5594	5574	11168	64	67	143.0	118.2	130.6	122.8	100.2	111.5	24.7	22.6	0.83	0.82			
Goro	15	4831	4032	8863	4051	3391	7442	63	87	150	156	2670	2645	5315	59	57	180.9	152.4	166.8	151.7	128.2	140.0	28.5	23.5	0.84	0.84			
Iluu	7	5798	5595	11393	4861	4716	9577	59	111	170	144	4008	3807	7815	67	79	144.7	147.0	145.8	121.3	123.9	122.5	-2.3	-2.6	1.02	1.02			
Qarsaa Maaliimaa	28	7542	6028	13570	5578	4628	10206	102	139	241	254	5382	5292	10674	56	53	140.1	113.9	127.1	103.6	87.5	95.6	26.2	16.2	0.81	0.84			
Sadeen Soodoo	9	8116	5765	13881	6793	4772	11565	74	100	174	192	4854	4757	9611	80	72	167.2	121.2	144.4	139.9	100.3	120.3	46.0	39.6	0.72	0.72			
Sodoo Daacii	5	3502	3152	6654	2772	2506	5278	53	96	149	153	2850	2842	5692	45	43	122.9	110.9	116.9	97.3	88.2	92.7	12.0	9.1	0.90	0.91			
Tolee	8	6295	5193	11488	4919	4086	9005	62	104	166	167	4298	4227	8525	69	69	146.5	122.9	134.8	114.4	96.7	105.6	23.6	17.8	0.84	0.84			
Waliso	6	14197	11372	25569	12770	10253	23023	144	224	368	354	9334	8881	18215	69	72	152.1	128.0	140.4	136.8	115.4	126.4	24.1	21.4	0.84	0.84			
Wancii	10	11292	9239	20531	9655	8038	17693	93	173	266	278	6085	5938	12023	77	74	185.6	155.6	170.8	158.7	135.4	147.2	30.0	23.3	0.84	0.85			
Total South West Shoa	112	90671	74676	165347	75978	62548	138526	937	1465	2402	2475	57714	56658	114372	69	67	157.1	131.8	144.6	131.6	110.4	121.1	25.3	21.2	0.84	0.84			
West Shoa																													
Abuna Gidabarat	13	11072	10026	21098	9543	8682	18225	102	142	244	278	8451	8346	16797	86	76	131.0	120.1	125.6	112.9	104.0	108.5	10.9	8.9	0.92	0.92			
Adaaa Bargaa	5	10161	8966	19127	7709	6885	14594	82	179	261	308	8047	7943	15990	73	62	126.3	112.9	119.6	95.8	86.7	91.3	13.4	9.1	0.89	0.90			
Amboo	4	10966	8325	19291	9774	7408	17182	124	148	272	279	7503	7174	14677	71														

Table 3: Primary First Cycle Education different Information by District 2010 (2017/2018 G. C)

Zones/Administrative Towns/Woredas	Number of Schools (1-4)	Grade 1-4 Enrollment						Number of Teachers (Grade 1-4)			No of Sections (Grade 1-4)	Age 7_10 Children (SAP)			PST (1-4)	PTS (1-4)	GER 1-4 (%)			NER 1-4 (%)			GG (%)		GPI (Ratio)				
		All age			Age 7-10			M	F	T		M	F	T			M	F	T	M	F	T	M	F	T	GER	NER	GER	NER
		M	F	T	M	F	T																						
East Wollega																													
Bonayaa Boshee	8	4822	4702	9524	3992	3918	7910	83	86	169	163	3147	3276	6423	56	58	153.2	143.5	148.3	126.9	119.6	123.2	9.7	7.3	0.94	0.94			
Diigaa	9	6223	5588	11811	5271	4767	10038	97	139	236	194	4427	4413	8840	50	61	140.6	126.6	133.6	119.1	108.0	113.6	13.9	11.0	0.90	0.91			
Giddaa Ayyaanaa	10	11779	10984	22763	10529	9851	20380	98	213	311	334	7167	7255	14422	73	68	164.4	151.4	157.8	146.9	135.8	143.3	11.0	11.1	0.92	0.92			
Gobbuu Sayyoo	13	4130	3888	8018	3760	3590	7350	73	79	152	136	2799	2792	5591	53	59	147.6	139.3	143.4	134.3	128.6	131.5	8.3	5.8	0.94	0.96			
Guddayyaa Billaa	10	5230	4925	10155	4823	4577	9400	87	96	183	169	3708	3870	7578	55	60	141.0	127.3	134.0	130.1	118.3	124.0	13.8	11.8	0.90	0.91			
Guutto Giddaa	5	6664	5739	12403	5381	4731	10112	66	137	203	207	6176	5949	12125	61	60	107.9	96.5	102.3	87.1	79.5	83.4	11.4	7.6	0.89	0.91			
Haroo Limmuu	8	5980	5828	11808	5167	5010	10177	73	125	198	202	4100	3981	8081	60	58	145.9	146.4	146.1	126.0	125.8	125.9	-0.5	0.2	1.00	1.00			
Ibaantuu	3	4610	4443	9053	4347	4235	8582	84	102	186	173	2796	2767	5563	49	52	164.9	160.6	162.7	155.5	153.1	154.3	4.3	2.4	0.97	0.98			
Jimmaa Arjoo	24	8095	7423	15518	7545	6978	14523	115	152	267	264	5897	6032	11929	58	59	137.3	123.1	130.1	127.9	115.7	121.7	14.2	12.3	0.90	0.90			
Kiramu	10	6272	5648	11920	5333	4807	10140	74	135	209	184	3779	3750	7529	57	65	166.0	150.6	158.3	141.1	128.2	134.7	15.4	12.9	0.91	0.91			
Leeqaa Dullachaa	11	7551	6516	14067	7148	6213	13361	100	118	218	195	5092	5107	10199	65	72	148.3	127.6	137.9	140.4	121.7	131.0	20.7	18.7	0.86	0.87			
Limmu	19	6254	5790	12044	5897	5461	11358	98	129	227	242	5223	5025	10248	53	50	119.7	115.2	117.5	112.9	108.7	110.8	4.5	4.2	0.96	0.96			
Nuunnu Qumbaa	5	6733	6373	13106	6241	5935	12176	86	120	206	195	4693	4809	9502	64	67	143.5	132.5	137.9	133.0	123.4	128.1	10.9	9.6	0.92	0.93			
Saassigaa	16	8102	7039	15141	6152	5469	11621	89	125	214	213	5359	5273	10632	71	71	151.2	135.5	142.4	114.8	103.7	109.3	17.7	11.1	0.88	0.90			
Siibuu Siree	37	10099	9245	19344	8565	7971	16536	142	158	300	315	6909	6801	13710	64	61	146.2	135.9	141.1	124.0	117.2	120.6	10.2	6.8	0.93	0.95			
Waamaa Agaloo	5	5632	4921	10553	4782	4202	8984	72	86	158	173	3487	3340	6827	67	61	161.5	147.3	154.6	137.1	125.8	131.6	14.2	11.3	0.91	0.92			
Waayyuu Tuqaa	9	5442	5116	10558	4528	4250	8778	74	88	162	157	4099	4140	8239	65	67	132.8	123.6	128.1	110.5	102.7	106.5	9.2	7.8	0.93	0.93			
Total East Wollega	202	113618	104168	217786	99461	91965	191426	1511	2088	3959	3516	78858	78580	157438	61	62	144.1	132.6	138.3	126.1	117.0	121.6	11.5	9.1	0.92	0.93			
West Wollega																													
Aayraa	7	3697	3454	7151	3096	2919	6015	89	54	143	135	2836	2934	5770	50	53	130.4	117.7	123.9	109.2	99.5	104.2	12.6	9.7	0.90	0.91			
Baabboo Gambeel	5	5946	5662	11608	5237	4998	10235	95	96	191	196	4495	4421	8916	61	59	132.3	128.1	130.2	116.5	113.1	114.8	4.2	3.5	0.97	0.97			
Begii	40	13164	12227	25391	11808	11080	22888	156	146	302	358	9158	8980	18138	84	71	143.7	136.2	140.0	128.9	123.4	126.2	7.6	5.6	0.95	0.96			
Boojjii Coqorsaa	9	4360	3739	8099	4059	3500	7559	83	79	162	147	3324	3318	6642	50	55	131.2	112.7	121.9	122.1	105.5	113.8	18.6	16.6	0.86	0.86			
Boojjii Dirmajii	12	2865	2628	5493	2789	2542	5331	79	93	172	145	2779	2807	5586	32	38	103.1	93.6	98.3	100.4	90.6	95.4	9.5	9.8	0.91	0.90			
Ganjii	5	4946	4655	9601	4152	3990	8142	88	108	196	167	3869	3879	7748	49	57	127.8	120.0	123.9	107.3	102.9	105.1	7.8	4.5	0.94	0.96			
Gimbi	13	5454	4879	10333	5003	4503	9506	116	126	242	203	4928	4922	9850	43	51	110.7	99.1	104.9	101.5	91.5	96.5	11.5	10.0	0.90	0.90			
Gullisoo	6	6050	5429	11479	5395	4850	10245	138	132	270	215	4366	4297	8663	43	53	138.6	126.3	132.5	123.6	112.9	118.3	12.2	10.7	0.91	0.91			
Haaruu	5	5056	4828	9884	4194	4019	8213	113	92	205	167	4667	4432	9099	48	59	108.3	108.9	108.6	89.9	90.7	90.3	-0.6	-0.8	1.01	1.01			
Hoomaa	6	3009	2816	5825	2798	2615	5413	85	71	156	107	1610	1623	3233	37	54	186.9	173.5	180.2	173.8	161.1	167.4	13.4	12.7	0.93	0.93			
Jaarsoo	3	3904	3468	7372	3543	3187	6730	91	88	179	131	3557	3591	7148	41	56	109.8	96.6	103.1	99.6	88.7	94.2	13.2	10.9	0.88	0.89			
Laaloo Assaabii	6	6217	5382	11599	5743	4995	10738	84	128	212	187	4925	4926	9851	55	62	126.2	109.3	117.7	116.6	101.4	109.0	17.0	15.2	0.87	0.87			
Lataa Sibuu	9	3058	2912	5970	2882	2765	5647	59	56	115	101	2886	2892	5778	52	59	106.0	100.7	103.3	99.9	95.6	97.7	5.3	4.3	0.95	0.96			
Magaala Mandii	2	1135	1218	2353	995	1077	2072	18	41	59	43	1474	1542	3016	40	55	77.0	79.0	78.0	67.5	68.8	68.7	-2.0	-2.3	1.03	1.03			
Magaalaa Gimbi		1747	1854	3601	1524	1697	3221	44	95	139	83	1198	1158	2356	26	43	145.8	160.1	152.8	127.2	146.5	136.7	-14.3	-19.3	1.10	1.15			
Magaalaa Najoo		1482	1718	3200	1334	1526	2860	43	61	104	56	1759	1594	3353	31	57	84.3	107.8	95.4	75.8	95.7	85.3	-23.5	-19.9	1.28	1.26			
Mana Sibuu	22	8706	7987	16693	7807	7269	15076	135	168	303	301	8097	7647	15744	55	55	107.5	104.4	106.0	96.4	95.1	95.8	3.1	1.4	0.97	0.99			
Najoo	11	5609	4942	10551	4919	4379	9298	128	129	257	208	4928	4897	9825	41	51	113.8	100.9	107.4	99.8	89.4	94.6	12.9	10.4	0.89	0.90			
Noolee Kaabbaa	9	5165	4830	9995	4868	4607	9475	108	96	204	207	4090	4213	8303	49	48	126.3	114.6	120.4	119.0	109.4	114.1	11.6	9.7	0.91	0.92			
Qixuu Kaaraa	10	3616	3272	6888	3127	2858	5985	94	88	182	152	3740	3713	7453	38	45	96.7	88.1	92.4	83.6	77.0	80.3	8.6	6.6	0.91	0.92			
Qondaala	17	13178	11377	24555	10549	9269	19818	174	153	327	307	7529	7008	14537	75	80	175.0	162.3	168.9	140.1	132.3	136.3	12.7	7.8	0.93	0.94			
Sayyoo Noolee	10	7145	6631	13776	6110	5701	11811	156	90	246	244	5433	5333	10766	56	56	131.5	124.3	128.0	112.5	106.9	109.7	7.2	5.6	0.95	0.95			
Yubdoo	4	3451	3282	6733	2814	2623	5437	84	54	138	127	2602	2542	5144	49	53	132.6	129.1	130.9	108.1	103.2	105.7	3.5	5.0	0.97	0.95			
Total West Wollega	211	118960	109190	228150	104746	96969	201715	2260	2244	4504	3987	94250	92669	186919	51	57	126.2	117.8	122.1	111.1	104.6	107.9	8.4	6.5	0.93	0.94			
Administrative Towns																													
Adama Administrative Town	31	16893	18698	35591	14052	15384	294																						

Table 4: Primary Second Cycle Education (Grade 5-8) Different Information by District 2010 (2017/2018 G. C)

Zones/Administrative Towns/Woredas	Number of Schools (8)	Grade 5-8 Enrollment						Number of Teachers (Grade 5-8)			No of Sections (Grade 5-8)	Age 11_14 Children (SAP)			PST (5-8)	PTS (5-8)	GER 5-8 (%)			NER 5-8 (%)			GG (%)		GPI (Ratio)	
		All age			Age 11-14			M	F	T		M	F	T			M	F	T	M	F	T	GER	NER	GER	NER
		M	F	T	M	F	T																			
West Arsi																										
Aadaabbaa	51	6463	5399	11862	5561	4652	10213	210	102	312	231	10194	9931	20125	38	51	63.4	54.4	58.9	54.6	46.8	50.7	9.0	7.7	0.86	0.86
Arsii Nagalee	68	8239	7307	15546	6972	6291	13263	279	87	366	260	8810	9434	18244	42	60	93.5	77.5	85.2	79.1	66.7	72.7	16.1	12.5	0.83	0.84
Bul/M/Arsii Nagallee	21	2917	3026	5943	2350	2576	4926	123	40	163	125	4978	5100	10078	36	48	58.6	59.3	59.0	47.2	50.5	48.9	-0.7	-3.3	1.01	1.07
Bul/Magaala Dodolaa	7	1742	1658	3400	1285	1211	2496	62	28	90	60	1729	1487	3216	38	57	100.8	111.5	105.7	74.3	81.4	77.6	-10.7	-7.1	1.11	1.10
Dodolaa	53	6008	5363	11371	5421	4987	10408	260	108	368	243	10707	11405	22112	31	47	56.1	47.0	51.4	50.6	43.7	47.1	9.1	6.9	0.84	0.86
Gadab	56	7481	7948	15429	6777	7262	14039	281	68	349	316	13166	13646	26812	44	49	56.8	58.2	57.5	51.5	53.2	52.4	-1.4	-1.7	1.03	1.03
Heeban Arsii	21	3204	2718	5922	2668	2340	5008	104	13	117	88	3860	3935	7795	51	67	83.0	69.1	76.0	69.1	59.5	64.2	13.9	9.7	0.83	0.86
Kofalee	52	5334	5609	10943	4505	4844	9349	291	64	355	242	10665	10478	21143	31	45	50.0	53.5	51.8	42.2	46.2	44.2	-3.5	-4.0	1.07	1.09
Kokkossaa	42	5255	3489	8744	4420	2948	7368	186	31	217	176	8122	7834	15956	40	50	64.7	44.5	54.8	54.4	37.6	46.2	20.2	16.8	0.69	0.69
Nansaboo	39	4335	2359	6694	3108	1851	4959	171	42	213	143	7580	6644	14224	31	47	57.2	35.5	47.1	41.0	27.9	34.9	21.7	13.1	0.62	0.68
Qoree	42	4213	4711	8924	3870	4374	8244	201	39	240	199	7083	7315	14398	37	45	59.5	64.4	62.0	54.6	59.8	57.3	-4.9	-5.2	1.08	1.09
Shaallaa	32	3505	1898	5403	2575	1430	4005	158	39	197	135	10100	9680	19780	27	40	34.7	19.6	27.3	25.5	14.8	20.2	15.1	10.7	0.57	0.58
Shaashamannec	55	6557	5394	11951	5807	4870	10677	238	88	326	207	14627	14786	29413	37	58	44.8	36.5	40.6	39.7	32.9	36.3	8.3	6.8	0.81	0.83
Siraaroo	33	3580	1624	5204	2440	1170	3610	151	46	197	127	9426	8845	18271	26	41	38.0	18.4	28.5	25.9	13.2	19.8	19.6	12.7	0.48	0.51
Wondoo	14	1602	1389	2991	1285	1138	2423	81	30	111	59	5872	5706	11578	27	51	27.3	24.3	25.8	21.9	19.9	20.9	2.9	1.9	0.89	0.91
Total West Arsi	586	70435	59892	130327	59044	51944	110988	2796	825	3621	2611	126919	126226	253145	36	50	55.5	47.4	51.5	46.5	41.2	43.8	8.0	5.4	0.85	0.88
Arsii																										
Amiinyyaa	35	3750	3066	6816	3159	2568	5727	154	54	208	161	5317	5485	10802	33	42	70.5	55.9	63.1	59.4	46.8	53.0	14.6	12.6	0.79	0.79
Asakoo	34	4726	3654	8380	3753	3031	6784	196	43	239	176	6019	5836	11855	35	48	78.5	62.6	70.7	62.4	51.9	57.2	15.9	10.4	0.80	0.83
Balee Gasgaar	26	4160	3592	7752	3107	2748	5855	131	48	179	158	5560	5982	11542	43	49	74.8	60.0	67.2	55.9	45.9	50.7	14.8	9.9	0.80	0.82
Bul/M/Bogqojjii	6	1867	1887	3754	1506	1584	3090	39	43	82	68	1539	1565	3104	46	55	121.3	120.6	120.9	97.9	101.2	99.5	0.7	-3.4	0.99	1.03
Collee	39	5705	4635	10540	4679	3788	8467	205	46	251	209	6468	6543	13011	41	49	88.2	70.8	79.5	72.3	57.9	65.1	17.4	14.4	0.80	0.80
Diggaalu Fi Xijjoo	52	8426	8324	16750	6751	6728	13479	282	99	381	232	10874	10943	21817	44	72	77.5	76.1	76.8	62.1	61.5	61.8	1.4	0.6	0.98	0.99
Diksisi	24	3194	2958	6152	2419	2331	4750	122	52	174	123	5396	5539	10935	35	50	59.2	53.4	56.3	44.8	42.1	43.4	5.8	2.7	0.90	0.94
Dodotaa	26	3442	2999	6441	2872	2566	5438	117	69	186	102	4206	4419	8625	35	63	81.8	67.9	74.7	68.3	58.1	63.0	14.0	10.2	0.83	0.85
Gololchaa	47	6851	4380	11231	5732	3795	9527	194	30	224	210	7010	6826	13836	50	53	97.7	64.2	81.2	81.8	55.6	68.9	33.6	26.2	0.66	0.68
Gunaa	27	3985	3292	7277	3242	2705	5947	169	32	201	139	5634	5688	11322	36	52	70.7	57.9	64.3	57.5	47.6	52.5	12.9	10.0	0.82	0.83
Hexeosaa	38	6807	6126	12933	5311	4886	10197	204	85	289	231	9344	9546	18890	45	78	62.8	64.2	68.5	56.8	51.2	54.0	8.7	5.7	0.88	0.90
Honqoloo Waabee	23	2972	2940	5912	2237	2152	4389	121	36	157	122	4599	4837	9436	38	48	64.6	60.8	62.7	48.6	44.5	46.5	3.8	4.2	0.94	0.91
Jaiuu	39	5399	4663	10062	4042	3751	7793	176	36	212	209	8663	8588	17251	47	48	62.3	54.3	58.3	46.7	43.7	45.2	8.0	3.0	0.87	0.94
Limmuu Fi Bilbiloo	56	6603	6993	13596	5375	5798	11173	227	92	319	270	12025	12508	24533	43	50	54.9	55.9	55.4	44.7	46.4	45.5	-1.0	-1.7	1.02	1.04
Loodtee Hexeosaa	34	4510	4285	8795	3710	3622	7332	177	67	244	187	8131	8322	16453	36	47	55.5	51.5	53.5	45.6	43.5	44.6	4.0	2.1	0.93	0.95
Martii	29	4498	3903	8401	3528	3131	6659	162	56	218	156	5951	5629	11580	39	54	75.6	69.3	72.5	59.3	55.6	57.5	6.2	3.7	0.92	0.94
Munecessaa	53	8163	7508	15671	6602	6300	12902	308	85	393	287	12176	12808	24984	40	55	67.0	58.6	62.7	54.2	49.2	51.6	8.4	5.0	0.87	0.91
Roobee	56	8725	7494	16219	7100	6332	13432	216	104	320	289	12189	12628	24817	51	56	71.6	59.3	65.4	58.2	50.1	54.1	12.2	8.1	0.83	0.86
Seeruu	34	2668	1484	4152	1952	1215	3167	116	34	150	143	3275	3158	6433	28	29	81.5	47.0	64.5	59.6	38.5	49.2	34.5	21.1	0.58	0.65
Shanan Kooluu	25	3722	1997	5719	3045	1669	4714	95	18	113	106	4951	4730	9681	51	54	75.2	42.2	59.1	61.5	35.3	48.7	33.0	26.2	0.56	0.57
Shirkaa	57	7859	7058	14917	6227	5905	12132	289	75	364	287	12439	12611	25050	41	52	63.2	56.0	59.5	50.1	46.8	48.4	7.2	3.2	0.89	0.94
Siree	29	3719	3253	6972	3158	2885	6043	138	43	181	139	5470	5448	10918	39	50	68.0	59.7	63.9	57.7	53.0	55.3	8.3	4.8	0.88	0.92
Suudee	57	7049	5107	12156	5427	4136	9563	235	89	324	255	10020	10133	20153	38	48	70.3	50.4	60.3	54.2	40.8	47.5	19.9	13.3	0.72	0.75
Xannaa	32	3903	3409	7312	3161	2901	6062	157	36	193	121	5019	5041	10060	38	60	77.8	67.6	72.7	63.0	57.5	60.3	10.1	5.4	0.87	0.91
Xiyyoo	48	4978	4617	9595	4243	3977	8220	235	106	341	242	6858	6686	13544	28	40	72.6	69.1	70.8	61.9	59.5	60.7	3.5	2.4	0.95	0.96
Zuwaay Dugdaa	47	5981	5098	11079	5349	4610	9959	231	38	269	244	8063	8038	16101	41	45	74.6	63.4	68.8	66.3	57.4	61.9	10.8	9.0	0.86	0.86
Total Arsi	973	133662	114722	248384	107687	95114	202801	4696	1516	6212	4866	187196	189537	376733	40	51	71.4	60.5	65.9	57.5	50.2	53.8	10.9	7.3	0.85	0.87
Bale																										
Agaarfaa	45																									

Table 4: Primary Second Cycle Education (Grade 5-8) Different Information by District 2010 (2017/2018 G. C)

Zones/Administrative Towns/Woredas	Number of Schools (5-8)	Grade 5-8 Enrolment						Number of Teachers (Grade 5-8)			No of Sections (Grade 5-8)	Age 11_14 Children (SAP)			PST (5-8)	PTS (5-8)	GER 5-8 (%)			NER 5-8 (%)			GG (%)		GPI (Ratio)	
		All age			Age 11-14			M	F	T		M	F	T			M	F	T	M	F	T	GER	NER	GER	NER
		M	F	T	M	F	T																			
Borena																										
Areeroo	27	1224	1039	2263	894	839	1733	75	23	98	85	3864	3567	7431	23	27	31.7	29.1	30.5	23.1	23.5	23.3	2.5	-0.4	0.92	1.02
Bulchiinsa M/Yaabballoo	9	1184	1190	2374	632	646	1278	64	50	114	35	1656	1543	3199	21	68	71.5	77.1	74.2	38.2	41.9	39.9	-5.6	-3.7	1.08	1.10
Dhaas	15	538	552	1090	374	402	776	59	11	70	42	1655	1517	3172	16	26	32.5	36.4	34.4	22.6	26.5	24.5	-3.9	-3.9	1.12	1.17
Dilloo	22	615	556	1171	514	466	980	66	17	83	68	1046	935	1981	14	17	58.8	59.5	59.1	49.1	49.8	49.5	-0.7	-0.7	1.01	1.01
Dirree	14	1040	1082	2122	630	690	1320	69	27	96	59	2840	2515	5355	22	36	36.6	43.0	39.6	22.2	27.4	24.6	-6.4	-5.3	1.17	1.24
Dubluc	16	818	743	1561	511	504	1015	44	16	60	47	1867	1549	3416	26	33	43.8	48.0	45.7	27.4	32.5	29.7	-4.2	-5.2	1.09	1.19
Elwayyaa	11	595	526	1121	364	352	716	41	9	50	35	1897	1748	3645	22	32	31.4	30.1	30.8	19.2	20.1	19.6	1.3	-0.9	0.96	1.05
Gomolee	14	791	364	1155	556	276	832	38	7	45	42	1941	1728	3669	26	28	40.8	21.1	31.5	28.6	16.0	22.7	19.7	12.7	0.52	0.56
Guchii	6	143	120	263	92	74	166	23	4	27	19	1217	998	2215	10	14	11.8	12.0	11.9	7.6	7.4	7.5	-0.3	0.1	1.02	0.98
Miyoo	18	1351	1308	2659	808	859	1667	102	21	123	74	3781	3472	7253	22	36	35.7	37.7	36.7	21.4	24.7	23.0	-1.9	-3.4	1.05	1.16
Moyvaalee	20	1471	1476	2947	998	975	1973	89	26	115	78	2404	2083	4487	26	38	61.2	70.9	65.7	41.5	46.8	44.0	-9.7	-5.3	1.16	1.13
Taitallee	24	1826	1722	3548	1373	1343	2716	103	31	134	83	4754	4288	9042	26	43	38.4	40.2	39.2	28.9	31.3	30.0	-1.7	-2.4	1.05	1.08
Waacillee	8	312	387	699	221	267	488	34	1	35	25	1626	1717	3343	20	28	19.2	22.5	20.9	13.6	15.6	14.6	-3.4	-2.0	1.17	1.14
Yaabballoo	16	850	654	1504	568	427	995	72	22	94	50	6245	6142	12387	16	30	13.6	10.6	12.1	9.1	7.0	8.0	3.0	2.1	0.78	0.76
Total Borana	220	12758	11719	24477	8535	8120	16655	879	265	1144	742	36793	33802	70595	21	33	34.7	34.7	34.7	23.2	24.0	23.6	0.0	-0.8	1.00	1.04
Bunno Beddele																										
Beddellee	26	3911	3365	7276	3162	2846	6008	126	57	183	120	5529	5747	11276	40	61	70.7	58.6	64.5	57.2	49.5	53.3	12.2	7.7	0.83	0.87
Boorachaa	23	4327	3472	7799	4038	3305	7343	122	50	172	113	4352	3790	8142	45	69	99.4	91.6	95.8	92.8	87.2	90.2	7.8	5.6	0.92	0.94
Bul/M/Beddellee	7	1570	1695	3265	1178	1334	2512	61	49	110	68	1408	1559	2967	30	48	111.5	108.7	110.0	83.7	85.6	84.7	2.8	-1.9	0.98	1.02
Cawwaaqaa	23	3872	2665	6537	3185	2315	5500	109	53	162	111	3240	2543	5783	40	59	119.5	104.8	113.0	98.3	91.0	95.1	14.7	7.3	0.88	0.93
Cooraa	27	5685	5184	10869	4359	4193	8552	168	84	252	171	6825	7929	14754	43	64	83.3	65.4	73.7	63.9	52.9	58.0	17.9	11.0	0.78	0.83
DaabooHaannaa	18	3271	2676	5947	2765	2302	5067	95	48	143	98	2835	2816	5651	42	61	115.4	95.0	105.2	97.5	81.7	89.7	20.4	15.8	0.82	0.84
Deeggaa	9	2639	2366	5005	2379	2170	4549	89	43	132	94	2852	2888	5740	38	53	92.5	81.9	87.2	83.4	75.1	79.3	10.6	8.3	0.89	0.90
Dhidheessaa	33	5041	4525	9566	4487	4130	8617	152	70	222	148	5073	5336	10409	43	65	99.4	84.8	91.9	88.4	77.4	82.8	14.6	11.0	0.85	0.88
Gachii	28	3646	3484	7130	3173	3041	6214	116	49	165	114	4388	4365	8753	43	63	83.1	79.8	81.5	72.3	69.7	71.0	3.3	2.6	0.96	0.96
Makkoo	14	1493	1289	2782	1028	886	1914	60	21	81	57	1541	1613	3154	34	49	96.9	79.9	88.2	66.7	54.9	60.7	17.0	11.8	0.82	0.82
Total Bunno Beddele	208	35455	30721	66176	29754	26522	56276	1098	524	1622	1094	38043	38586	76629	41	60	93.2	79.6	86.4	78.2	68.7	73.4	13.6	9.5	0.85	0.88
Guji																										
Aagaa Waayyuu	18	1804	814	2618	771	443	1214	65	14	79	60	2222	1951	4173	33	44	81.2	41.7	62.7	34.7	22.7	29.1	39.5	12.0	0.51	0.65
Adoolaa	50	7038	4047	11085	4081	2548	6629	195	46	241	188	8231	7768	15999	46	59	85.5	52.1	69.3	49.6	32.8	41.4	33.4	16.8	0.61	0.66
Annaa Sorraa	50	7976	4276	12252	5255	3030	8285	222	48	270	176	6743	6727	13470	45	70	118.3	63.6	91.0	77.9	45.0	61.5	54.7	32.9	0.54	0.58
Booree	45	6195	4226	10421	4804	3389	8193	199	61	260	186	9058	8313	17371	40	56	68.4	50.8	60.0	53.0	40.8	47.2	17.6	12.3	0.74	0.77
Bu/M/Adoolaa	10	1901	1792	3693	1011	1039	2050	73	35	108	59	1669	1742	3411	34	63	113.9	102.9	108.3	60.6	59.6	60.1	11.0	0.9	0.90	0.98
Bul /Maga/ Nageellee	9	2272	3319	5591	1429	1958	3387	62	42	104	92	2572	2392	4964	54	61	88.3	138.8	112.6	55.6	81.9	68.2	-50.4	-26.3	1.57	1.47
Bul/M/Oddoo Shaakkisoo	12	1991	1884	3875	1236	1232	2468	56	27	83	68	2443	2263	4706	47	57	81.5	83.3	82.3	50.6	54.4	52.4	-1.8	-3.8	1.02	1.08
Daamaa	39	4006	2595	6601	2900	1968	4868	157	32	189	141	3936	3980	7916	35	47	101.8	65.2	83.4	73.7	49.4	61.5	35.6	24.2	0.64	0.67
Girjaa	27	3397	1187	4584	1797	732	2529	138	27	165	101	3750	3396	7146	28	45	90.6	35.0	64.1	47.9	21.6	35.4	56.6	26.4	0.39	0.45
Gooroo Doolaa	35	3930	2456	6386	1852	1299	3151	100	24	124	110	4818	4812	9630	52	58	81.6	51.0	66.3	38.4	27.0	32.7	30.5	11.4	0.63	0.70
Gumii Eldaloo	11	317	363	680	170	205	375	27	18	45	31	1031	899	1930	15	22	30.7	40.4	35.2	16.5	22.8	19.4	-9.6	-6.3	1.31	1.38
Haroo Walaabuu	22	2751	1104	3855	2000	837	2837	76	18	94	76	4608	3960	8568	41	51	59.7	27.9	45.0	43.4	21.1	33.1	31.8	22.3	0.47	0.49
Liiban	25	1345	789	2134	883	527	1410	78	26	104	75	5644	5203	10847	21	28	23.8	15.2	19.7	15.6	10.1	13.0	8.7	5.5	0.64	0.65
Oddoo Shaakkisoo	49	6644	3250	9894	3865	2113	5978	188	32	220	165	8838	8157	16995	45	60	75.2	39.8	58.2	43.7	25.9	35.2	35.3	17.8	0.53	0.59
Sabbaa Boruu	40	3881	1737	5618	1856	911	2767	117	17	134	122	3483	3402	6885	42	46	111.4	51.1	81.6	53.3	26.8	40.2	60.4	26.5	0.46	0.50
Uraagaa	53	7085	3575	10660	4842	2631	7473	212	40	252	181	7934	7296	15230	42	59	89.3	49.0	70.0	61.0	36.1	49.1	40.3	25.0	0.55	0.59
Waadaraa	28	3328	1987	5315	2204	1412	3616	104	32	136	105	3756	3607	7363	39	51	88.6	55.1	72.2	58.7	39.1	49.1	33.5	19.5	0.62	0.67
Total Guji	523	65861	39401	105262	40956	26274	67230	2069	539	2608	1936	80736	75868	156604												

Table 4: Primary Second Cycle Education (Grade 5-8) Different Information by District 2010 (2017/2018 G. C)

Zones/Administrative Towns/Woredas	Number of Schools (5-8)	Grade 5-8 Enrolment						Number of Teachers (Grade 5-8)			No of Sections (Grade 5-8)	Age 11_14 Children (SAP)			PST (5-8)	PTS (5-8)	GER 5-8 (%)			NER 5-8 (%)			GG (%)		GPI (Ratio)	
		All age			Age 11-14			M	F	T		M	F	T			M	F	T	M	F	T	GER	NER	GER	NER
		M	F	T	M	F	T																			
West Guji																										
Abbayaa	41	3681	2345	6026	2797	1850	4647	175	50	225	143	6694	6396	13090	27	42	55.0	36.7	46.0	41.8	28.9	35.5	18.3	12.9	0.67	0.69
Birbirsaa Kojowaa	18	2608	1090	3698	1233	558	1791	89	20	109	66	3373	3147	6520	34	56	77.3	34.6	56.7	36.6	17.7	27.5	42.7	18.8	0.45	0.49
Bulchiinsa Magaala Bulee Horaa	12	2278	2335	4613	1198	1319	2517	85	42	127	87	3070	2818	5888	36	53	74.2	82.9	78.3	39.0	46.8	42.7	-8.7	-7.8	1.12	1.20
Bulee Horaa	59	9723	6050	15773	5827	4000	9827	304	70	374	229	9071	9256	18327	42	69	107.2	65.4	86.1	64.2	43.2	53.6	41.8	21.0	0.61	0.67
Dugdaa Daawwaa	47	5639	2642	8281	3143	1533	4676	175	40	215	157	11506	10618	22124	39	53	49.0	24.9	37.4	27.3	14.4	21.1	24.1	12.9	0.51	0.53
Galaanaa	44	3491	1622	5113	1815	919	2734	165	43	208	148	4620	4239	8859	25	35	75.6	38.3	57.7	39.3	21.7	30.9	37.3	17.6	0.51	0.55
Hambalaa Waamannaa	58	8398	3492	11890	4843	2245	7088	237	41	278	216	7355	6528	13883	43	55	114.2	53.5	85.6	65.8	34.4	51.1	60.7	31.5	0.47	0.52
Malkaa Soddaa	41	4025	1436	5461	1912	801	2713	145	23	168	141	4695	4434	9129	33	39	85.7	32.4	59.8	40.7	18.1	29.7	53.3	22.7	0.38	0.44
Qarcaa	61	8283	4095	12378	4755	2585	7340	264	57	321	217	12379	11547	23926	39	57	66.9	35.5	51.7	38.4	22.4	30.7	31.4	16.0	0.53	0.58
Surroo Barguddaa	25	2319	983	3302	1030	507	1537	95	12	107	74	2459	2347	4806	31	45	94.3	41.9	68.7	41.9	21.6	32.0	52.4	20.3	0.44	0.52
Total West Guji	406	50445	26090	76535	28553	16317	44870	1734	398	2132	1478	65222	61330	126552	36	52	77.3	42.5	60.5	43.8	26.6	35.5	34.8	17.2	0.55	0.61
East Hararge																										
B/M/Awudaay	8	1446	1230	2676	1133	1036	2169	41	26	67	45	550	484	1034	40	59	262.9	254.1	258.8	206.0	214.0	209.8	8.8	-8.0	0.97	1.04
B/M/Baabillee	5	1367	1087	2454	1178	956	2134	37	23	60	44	1301	1089	2390	41	56	105.1	99.8	102.7	90.5	87.8	89.3	5.3	2.8	0.95	0.97
B/M/Dadar	4	854	701	1555	744	664	1408	38	20	58	38	1066	838	1904	27	41	80.1	83.7	81.7	69.8	79.2	73.9	-3.5	-9.4	1.04	1.14
B/M/Haroomayaa	8	1901	1553	3454	1263	1095	2358	56	61	117	69	2189	1943	4132	30	50	86.8	79.9	83.6	57.7	56.4	57.1	6.9	1.3	0.92	0.98
Baabillee	27	2488	1523	4011	1998	1295	3293	121	29	150	106	4678	3993	8671	27	38	53.2	38.1	46.3	42.7	32.4	38.0	15.0	10.3	0.72	0.76
Baddannoo	81	11331	7525	18856	8749	6252	15001	358	52	410	307	14937	14197	29134	46	61	75.9	53.0	64.7	58.6	44.0	51.5	22.9	14.5	0.70	0.75
Cinaansoo	33	2425	1067	3492	1949	933	2882	145	41	186	114	5314	4705	10019	19	31	45.6	22.7	34.9	36.7	19.8	28.8	23.0	16.8	0.50	0.54
Dadar	66	11582	8029	19611	9986	7178	17164	294	47	341	283	14500	13493	27993	58	69	79.9	59.5	70.1	68.9	53.2	61.3	20.4	15.7	0.74	0.77
Fadiis	46	7156	4321	11477	5616	3630	9246	181	54	235	176	5768	4704	10472	49	65	124.1	91.9	109.6	97.4	77.2	88.3	32.2	20.2	0.74	0.79
Giraawwaa	78	11183	6424	17607	8652	5395	14047	341	69	410	309	14443	13604	28047	43	57	77.4	47.2	62.8	59.9	39.7	50.1	30.2	20.2	0.61	0.66
Gola Odaa	45	4417	2556	6973	3654	2208	5862	153	38	191	156	5286	4302	9588	37	45	83.6	59.4	72.7	69.1	51.3	61.1	24.1	17.8	0.71	0.74
Gooroo Guutuu	37	7759	5427	13186	7051	5077	12128	222	64	286	189	9073	8360	17433	46	70	85.5	64.9	75.6	77.7	60.7	69.6	20.6	17.0	0.76	0.78
Gooroo Muxii	28	4490	3604	8094	3283	2826	6109	127	31	158	108	4992	4658	9650	51	75	89.9	77.4	83.9	65.8	60.7	63.3	12.6	5.1	0.86	0.92
Gursum	70	9018	5364	14382	7530	4662	12192	279	84	363	252	9671	8568	18239	40	57	93.2	62.6	78.9	77.9	54.4	66.8	30.6	23.4	0.67	0.70
Haraa Maayaa	59	9360	4534	13894	8251	4210	12461	252	87	339	232	13352	12542	25894	41	60	70.1	36.2	53.7	61.8	33.6	48.1	34.0	28.2	0.52	0.54
Jaarsoo	34	8016	5579	13595	7424	5255	12679	205	44	249	202	7277	6597	13874	55	67	110.2	84.6	98.0	102.0	79.7	91.4	25.6	22.4	0.77	0.78
Kombolcha	42	6979	4606	11585	5798	3999	9797	227	71	298	193	8208	7664	15872	39	60	85.0	60.1	73.0	70.6	52.2	61.7	24.9	18.5	0.71	0.74
Kurfaa Callee	24	3487	2092	5579	2525	1660	4185	108	29	137	104	3927	3758	7685	41	54	88.8	55.7	72.6	64.3	44.2	54.5	33.1	20.1	0.63	0.69
Malkaa baloo	70	9732	6792	16524	7339	5480	12819	291	54	345	281	11595	10435	22030	48	59	83.9	65.1	75.0	63.3	52.5	58.2	18.8	10.8	0.78	0.83
Mayyuu	25	2482	1552	4034	1962	1325	3287	113	15	128	93	3345	2568	5913	32	43	74.2	60.4	68.2	58.7	51.6	55.6	13.8	7.1	0.81	0.88
Meettaa	57	8310	6054	14364	7507	5597	13104	241	99	340	217	10709	10523	21232	42	66	77.6	57.5	67.7	70.1	53.2	61.7	20.1	16.9	0.74	0.76
Miidhagaa Tolaa	29	3562	2553	6115	2934	2236	5170	117	37	154	120	5009	4056	9065	40	51	71.1	62.9	67.5	58.6	55.1	57.0	8.2	3.4	0.89	0.94
Qarsaa	44	4733	2378	7111	4154	2150	6304	183	45	228	160	10481	9796	20277	31	44	45.2	24.3	35.1	39.6	21.9	31.1	20.9	17.7	0.54	0.55
Qumbii	13	519	176	695	256	107	363	50	9	59	57	1474	1149	2623	12	12	35.2	15.3	26.5	17.4	9.3	13.8	19.9	8.1	0.44	0.54
Total East Hararge	933	134597	86727	221324	110936	75226	186162	4180	1129	5309	3855	169145	154026	323171	42	57	79.6	56.3	68.5	65.6	48.8	57.6	23.3	16.7	0.71	0.74
West Hararge																										
Ancaar	29	3717	2556	6273	2618	1913	4531	168	48	216	145	5827	5610	11437	29	43	63.8	45.6	54.8	44.9	34.1	39.6	18.2	10.8	0.71	0.76
B/M/Baddeessaa	2	1228	1034	2262	1088	934	2022	38	28	66	36	1146	1093	2239	34	63	107.2	94.6	101.0	94.9	85.5	90.3	12.6	9.5	0.88	0.90
Bookee	25	4369	2481	6850	3399	2014	5413	146	46	192	114	7030	6357	13387	36	60	62.1	39.0	51.2	48.3	31.7	40.4	23.1	16.7	0.63	0.66
Bu/Mag/Ciroo	9	2288	2178	4466	1495	1465	2960	59	73	132	88	1828	1865	3693	34	51	125.2	116.8	120.9	81.8	78.6	80.2	8.4	3.2	0.93	0.96
Burqaa Dhiintuu	32	2182	639	2821	1528	479	2007	122	29	151	102	2912	2564	5476	19	28	74.9	24.9	51.5	52.5	18.7	36.7	50.0	33.8	0.33	0.36
Ciroo	50	5435	2994	8429	4426	2522	6948	182	69	251	156	12098	10863	22961	34	54	44.9	27.6	36.7	36.6	23.2	30.3	17.4	13.4	0.61	0.63
Daaroo Labuu	45	5673	3431	9104	4788	2977	7765	180	81	261	166	9642	8716	18358	35	55	58.8	39.4	49.6	49.7	34.2	42.3	19.5	15.5	0.67	0.69
Doobbaa	41																									

Table 4: Primary Second Cycle Education (Grade 5-8) Different Information by District 2010 (2017/2018 G. C)

Zones/Administrative Towns/Woredas	Number of Schools (5-8)	Grade 5-8 Enrolment						Number of Teachers (Grade 5-8)			No of Sections (Grade 5-8)	Age 11_14 Children (SAP)			PST (5-8)	PTS (5-8)	GER 5-8 (%)			NER 5-8 (%)			GG (%)		GPI (Ratio)	
		All age			Age 11-14			M	F	T		M	F	T			M	F	T	M	F	T	GER	NER	GER	NER
		M	F	T	M	F	T																			
Horo Guduru Wollega																										
Abbaay Cooman	26	3527	3296	6823	2432	2559	4991	135	99	234	155	3144	3376	6520	29	44	112.2	97.6	104.6	77.4	75.8	76.5	14.6	1.6	0.87	0.98
Abbee Dangooroo	28	3275	2613	5888	2496	2106	4602	146	41	187	135	4446	4195	8641	31	44	73.7	62.3	68.1	56.1	50.2	53.3	11.4	5.9	0.85	0.89
Amuru	22	3023	2890	5913	2618	2549	5167	147	65	212	118	3544	3801	7345	28	50	85.3	76.0	80.5	73.9	67.1	70.3	9.3	6.8	0.89	0.91
B/M/Shaambuu	6	1246	1271	2517	1069	1064	2133	42	74	116	56	824	888	1712	22	45	151.2	143.1	147.0	129.7	119.8	124.6	8.1	9.9	0.95	0.92
Coomman Guduruu	11	1805	2012	3817	1212	1340	2552	78	18	96	58	3395	3385	6780	40	66	53.2	59.4	56.3	35.7	39.6	37.6	-6.3	-3.9	1.12	1.11
Guduru	18	3511	3644	7155	2800	3026	5826	136	40	176	121	4494	4366	8860	41	59	78.1	83.5	80.8	62.3	69.3	65.8	-5.3	-7.0	1.07	1.11
Habaaboo Guduru	17	3181	3076	6257	2709	2690	5399	109	46	155	124	3422	3490	6912	40	50	93.0	88.1	90.5	79.2	77.1	78.1	4.8	2.1	0.95	0.97
Horro	12	1655	1615	3270	1313	1311	2624	88	32	120	59	2557	2343	4899	27	55	64.7	68.9	66.7	51.4	56.0	53.6	-4.2	-4.6	1.07	1.09
Horroo Bulluq	16	2450	2243	4693	2137	1928	4065	116	36	152	85	3059	2730	5789	31	55	80.1	82.2	81.1	69.8	70.6	70.2	-2.1	-0.8	1.03	1.01
Jaardagaa Jaartee	23	3092	2776	5868	2448	2228	4676	131	52	183	112	3439	3343	6782	32	52	89.9	83.0	86.5	71.2	66.6	68.9	6.9	4.5	0.92	0.94
Jimmaa Gannatii	18	3718	3498	7216	2995	2775	5770	147	56	203	108	4858	5007	9865	36	67	76.5	69.9	73.1	61.7	55.4	58.5	6.7	6.2	0.91	0.90
Jimmaa Raaree	22	3098	3387	6485	2091	2313	4404	118	47	165	117	4176	4161	8337	39	55	74.2	81.4	77.8	50.1	55.6	52.8	-7.2	-5.5	1.10	1.11
Total Horo Guduru Wollega	219	33581	32321	65902	26320	25889	52209	1393	606	1999	1248	41357.45	41083.803	82441.253	33	53	81.2	78.7	79.9	63.6	63.0	63.3	2.5	0.6	0.97	0.99
Ilu Aba Bora																										
Aallec	20	2996	2680	5676	2418	2269	4687	123	74	197	108	4604	4985	9589	29	53	65.1	53.8	59.2	52.5	45.5	48.9	11.3	7.0	0.83	0.87
Algee Saachii	22	4388	3793	8181	3646	3296	6942	157	54	211	136	5686	6504	12190	39	60	77.2	58.3	67.1	64.1	50.7	56.9	18.9	13.4	0.76	0.79
B/M/Mattuu	9	1862	1896	3758	1313	1477	2790	78	70	148	81	1780	1899	3679	25	46	104.6	99.8	102.1	73.8	77.8	75.8	4.8	-4.0	0.95	1.05
Bachoo	17	1997	1683	3680	1574	1350	2924	77	47	124	80	1922	1989	3911	30	46	103.9	84.6	94.1	81.9	67.9	74.8	19.3	14.0	0.81	0.83
Biiloo Nophaa	12	1640	1527	3167	1074	1043	2117	62	51	113	59	2278	2379	4657	28	54	72.0	64.2	68.0	47.1	43.8	45.5	7.8	3.3	0.89	0.93
Buree	19	2922	2341	5263	2220	1910	4130	106	33	139	100	3671	3705	7376	38	53	79.6	63.2	71.4	60.5	51.6	56.0	16.4	8.9	0.79	0.85
Daarimu	47	7653	5947	13600	5517	4457	9974	262	74	336	210	10583	11166	21749	40	65	72.3	53.3	62.5	52.1	39.9	45.9	19.2	12.2	0.74	0.77
Diduu	20	2100	1623	3723	1763	1387	3150	84	43	127	81	2200	2207	4407	29	46	95.5	73.5	84.5	80.1	62.8	71.5	21.9	17.3	0.77	0.78
Dooraanii	11	2320	2331	4651	2125	2203	4328	74	30	104	79	2525	2637	5162	45	59	91.9	88.4	90.1	84.2	83.5	83.8	3.5	0.6	0.96	0.99
Halluu	14	1218	1044	2262	989	871	1860	65	33	98	48	1294	1234	2528	23	47	94.1	84.6	89.5	76.4	70.6	73.6	9.5	5.8	0.90	0.92
Hurumuu	16	2487	2267	4754	1935	1823	3758	92	78	170	87	3293	3416	6709	28	55	75.5	66.4	70.9	58.8	53.4	56.0	9.2	5.4	0.88	0.91
Mattuu	16	3012	2646	5658	2065	1927	3992	130	68	198	91	4987	5039	10026	29	62	60.4	52.5	56.4	41.4	38.2	39.8	7.9	3.2	0.87	0.92
Noonnoo Saalee	26	1773	1382	3155	1354	1123	2477	109	39	148	95	1494	1421	2915	21	33	118.7	97.3	108.2	90.6	79.0	85.0	21.4	11.6	0.82	0.87
Yaayyoo	20	2558	2426	4984	2110	2061	4171	121	53	174	103	3858	4013	7871	29	48	66.3	60.5	63.3	54.7	51.4	53.0	5.9	3.3	0.91	0.94
Total Ilu Aba Bora	269	38926	33586	72512	30103	27197	57300	1540	747	2287	1358	50175	52594	102769	32	53	77.6	63.9	70.6	60.0	51.7	55.8	13.7	8.3	0.82	0.86
Jimma																										
B/M/agaaroo	6	2042	2123	4165	1813	1903	3716	53	61	114	86	1567	1777	3344	37	48	130.3	119.5	124.6	115.7	107.1	111.1	10.8	8.6	0.92	0.93
Botor Xoollav	27	3389	3311	6700	2552	2437	4989	112	43	155	114	3585	3464	7049	43	59	94.5	95.6	95.0	71.2	70.4	70.8	-1.1	0.8	1.01	0.99
Cooraa Botor	37	4612	4569	9181	3653	3663	7316	177	87	264	170	2298	2080	4378	35	54	200.7	219.7	209.7	159.0	176.1	167.1	-19.0	-17.1	1.09	1.11
Deedoo	64	8240	8235	16475	6632	6671	13303	263	138	401	278	10844	10572	21416	41	59	76.7	77.9	76.9	61.2	63.1	62.1	-1.9	-1.9	1.03	1.03
Geeraa	43	6958	5822	12780	6452	5390	11842	255	83	338	193	7201	6906	14107	38	66	96.6	84.3	90.6	89.6	78.0	83.9	12.3	11.6	0.87	0.87
Gommaa	64	11367	10873	22240	9947	9618	19565	273	139	412	338	13343	13829	27172	54	66	85.2	78.6	81.8	74.5	69.5	72.0	6.6	5.0	0.92	0.93
Gumaav	27	4135	3890	8025	3355	3224	6579	131	93	224	140	3875	3804	7679	36	57	106.7	102.3	104.5	86.6	84.8	85.7	4.4	1.8	0.96	0.98
Limmuu Koosaa	66	11799	11697	23496	10214	10327	20541	288	150	438	394	10152	10675	20827	54	60	116.2	109.6	112.8	100.6	96.7	98.6	6.6	3.9	0.94	0.96
Limmuu Saqqaa	63	8884	8162	17046	7793	7068	14861	257	122	379	283	8007	7747	15754	45	60	111.0	105.4	108.2	97.3	91.2	94.3	5.6	6.1	0.95	0.94
Maannaa	54	7796	7415	15211	6761	6494	13255	237	164	401	270	9391	9311	18702	38	56	83.0	79.6	81.3	72.0	69.7	70.9	3.4	2.2	0.96	0.97
Manchoo	44	6790	6935	13725	5375	5423	10798	173	88	261	203	9271	8992	18263	53	68	73.2	77.1	75.2	58.0	60.3	59.1	-3.9	-2.3	1.05	1.04
Naannoo Beenjaa	44	5193	5200	10393	4242	4248	8490	161	65	226	167	3588	3523	7111	46	62	144.7	147.6	146.2	118.2	120.6	119.4	-2.9	-2.4	1.02	1.02
Oomoo Beeyvam	43	6427	5692	12119	5603	4932	10535	142	52	194	196	6767	6479	13246	62	62	95.0	87.9	91.5	82.8	76.1	79.5	7.1	6.7	0.93	0.92
Oomoo Naadaa	72	11299	11485	22784	10089	10302	20391	292	163	455	375	9865	9151	19016	50	61	114.5	125.5	119.8	102.3	112.6	107.2	-11.0	-10.3	1.10	1.10
Qarsaa	66	8493	8845	17338	7345	7686	15031	280	182	462	324	11476	11164	22640	38	54	74.0	79.2	76.6	64.0	68.8	66.4	-5.2	-4.8	1.07	1.08
Saqqaa Coqorsaa	79																									

Table 4: Primary Second Cycle Education (Grade 5-8) Different Information by District 2010 (2017/2018 G. C)

Zones/Administrative Towns/Woredas	Number of Schools (5-8)	Grade 5-8 Enrolment						Number of Teachers (Grade 5-8)			No of Sections (Grade 5-8)	Age 11_14 Children (SAP)			PST (5-8)	PTS (5-8)	GER 5-8 (%)			NER 5-8 (%)			GG (%)		GPI (Ratio)				
		All age			Age 11-14			M	F	T		M	F	T			M	F	T	M	F	T	M	F	T	GER	NER	GER	NER
		M	F	T	M	F	T																						
Kellem Wollega																													
Anfiloo	32	4369	3807	8176	3340	3117	6457	151	36	187	167	5346	5799	11145	44	49	81.7	65.6	73.4	62.5	53.8	57.9	16.1	8.7	0.80	0.86			
B/M/Dambi Dolloo	10	2760	2590	5350	1788	1922	3710	66	75	141	87	2073	2163	4236	38	61	133.1	119.7	126.3	86.3	88.9	87.6	13.4	-2.6	0.90	1.03			
Daallee Sadii	37	5419	4595	10014	4699	4147	8846	147	45	192	177	5304	5753	11057	52	57	102.2	79.9	90.6	88.6	72.1	80.0	22.3	16.5	0.78	0.81			
Daallee Waabaraa	32	3986	3369	7355	3211	2879	6090	123	25	148	128	4464	4675	9139	50	57	89.3	72.1	80.5	71.9	61.6	66.6	17.2	10.3	0.81	0.86			
Gawoo Qebee	35	4616	3586	8202	3748	3078	6826	143	40	183	146	4226	4351	8577	45	56	109.2	82.4	95.6	88.7	70.7	79.6	26.8	17.9	0.75	0.80			
Gidaami	40	6139	5290	11429	5669	4963	10632	197	68	265	202	6182	6306	12488	43	57	99.3	83.9	91.5	91.7	78.7	85.1	15.4	13.0	0.84	0.86			
Hawaa Galaan	32	5173	3733	8906	4287	3259	7546	130	49	179	135	6564	6425	12989	50	66	78.8	58.1	68.6	65.3	50.7	58.1	20.7	14.6	0.74	0.78			
Jimmaa Horroo	22	3285	2951	6236	2728	2620	5348	103	25	128	94	3173	3143	6316	49	66	103.5	93.9	98.7	86.0	83.4	84.7	9.6	2.6	0.91	0.97			
Laaloo Qlee	23	3518	2990	6508	2557	2304	4861	97	31	128	116	3815	4341	8156	51	56	92.2	68.9	79.8	67.0	53.1	59.6	23.3	13.9	0.75	0.79			
Sadii Caanqaa	20	2522	1900	4422	1878	1546	3424	71	38	109	86	3491	3301	6791	41	51	72.2	57.6	65.1	53.8	46.8	50.4	14.7	7.0	0.80	0.87			
Savyoo	50	6746	5618	12364	5307	4648	9955	181	85	266	235	8464	9128	17592	46	53	79.7	61.5	70.3	62.7	50.9	56.6	18.2	11.8	0.77	0.81			
Yama Logii Walal	31	3180	2664	5844	2657	2274	4931	123	38	161	131	3512	3869	7381	36	45	90.5	68.9	79.2	75.7	58.8	66.8	21.7	16.9	0.76	0.78			
Total Kellem Wollega	364	51713	43093	94806	41869	36757	78626	1532	555	2087	1704	56614.344	59253.586	115867.93	45	56	91.3	72.7	81.8	74.0	62.0	67.9	18.6	11.9	0.80	0.84			
East Shoa																													
Adaa	30	4671	4199	8870	3706	3485	7191	144	92	236	163	9496	9230	18726	38	54	49.2	45.5	47.4	39.0	37.8	38.4	3.7	1.3	0.92	0.97			
Adaamaa	55	7122	6890	14012	5931	5722	11653	265	176	441	289	11834	12049	23883	32	48	60.2	57.2	58.7	50.1	47.5	48.8	3.0	2.6	0.95	0.95			
Adaamii Tulluu	58	6540	5377	11917	5686	4780	10466	240	56	296	221	9815	9817	19632	40	54	66.6	54.8	60.7	57.9	48.7	53.3	11.9	9.2	0.82	0.84			
B/M/Matahaaraa	5	1090	1130	2220	872	943	1815	40	30	70	57	1647	1753	3400	32	39	66.2	64.5	65.3	52.9	53.8	53.4	1.7	-0.8	0.97	1.02			
Booraa	20	2076	1991	4067	1415	1399	2814	85	51	136	86	3683	3542	7225	30	47	56.4	56.2	56.3	38.4	39.5	38.9	0.2	-1.1	1.00	1.03			
Bosat	42	5109	5000	10109	3972	4000	7972	210	84	294	206	10192	10013	20205	34	49	50.1	49.9	50.0	39.0	39.9	39.5	0.2	-1.0	1.00	1.03			
Dugdaa	59	5677	6156	11833	4084	4411	8495	225	85	310	240	9715	9888	19603	38	49	58.4	62.3	60.4	42.0	44.6	43.3	-3.8	-2.6	1.07	1.06			
Fantaallee	28	2081	1601	3682	1667	1311	2978	119	37	156	126	3774	3654	7428	24	29	55.1	43.8	49.6	44.2	35.9	40.1	11.3	8.3	0.79	0.81			
Gimbichuu	41	4244	3933	8177	3302	3175	6477	124	61	185	164	7040	6762	13802	44	50	60.3	58.2	59.2	46.9	47.0	46.9	2.1	-0.1	0.96	1.00			
Liban Cuccaala	31	2716	2650	5366	2022	2020	4042	125	77	202	122	5460	5205	10665	27	44	49.7	50.9	50.3	37.0	38.8	37.9	-1.2	-1.8	1.02	1.05			
Lumee	24	3456	3208	6664	3108	2942	6050	115	89	204	125	5959	5822	11781	33	53	58.0	55.1	56.6	52.2	50.5	51.4	2.9	1.6	0.95	0.97			
Total East Shoa	393	44782	42135	86917	35765	34188	69953	1692	838	2530	1799	78615	77735	156350	34	48	57.0	54.2	55.6	45.5	44.0	44.7	2.8	1.5	0.95	0.97			
North Shoa																													
Abbichuuf Nva'Aa	52	3349	2932	6281	2884	2560	5444	138	76	214	193	6117	6184	12301	29	33	54.7	47.4	51.1	47.1	41.4	44.3	7.3	5.8	0.87	0.88			
Alaltuu	36	2496	2253	4749	1841	1818	3659	163	68	231	257	4248	4176	8424	21	18	58.8	54.0	56.4	43.3	43.5	43.4	4.8	-0.2	0.92	1.00			
Bul/Nan/Mag/Fiichee	10	1862	1979	3841	1272	1462	2734	66	58	124	90	1589	1994	3583	31	43	117.2	99.2	107.2	80.1	73.3	76.3	17.9	6.7	0.85	0.92			
Dabra Libanoos	20	1747	1467	3214	1176	1080	2256	97	68	165	98	3630	3322	6952	19	33	48.1	44.2	46.2	32.4	32.5	32.5	4.0	-0.1	0.92	1.00			
Dagam	33	3662	3287	6949	3004	2725	5729	154	77	231	187	7978	8073	16051	30	37	45.9	40.7	43.3	37.7	33.8	35.7	5.2	3.9	0.89	0.90			
Darraa	77	7299	6475	13774	5983	5394	11377	221	65	286	309	13272	12764	26036	48	45	55.0	50.7	52.9	45.1	42.3	43.7	4.3	2.8	0.92	0.94			
Giraar Jaarsoo	36	2242	1658	3900	1475	1179	2654	99	82	181	131	5107	4758	9865	22	30	43.9	34.8	39.5	28.9	24.8	26.9	9.1	4.1	0.79	0.86			
Hidhabuu Abootee	21	3681	3221	6902	2772	2509	5281	99	71	170	118	6616	6552	13168	41	58	55.6	49.2	52.4	41.9	38.3	40.1	6.5	3.6	0.88	0.91			
Jiddaa	21	2148	1434	3582	1909	1271	3180	92	42	134	95	4590	4404	8994	27	38	46.8	32.6	39.8	41.6	28.9	35.4	14.2	12.7	0.70	0.69			
Kuyyuu	49	5936	5035	10971	4268	3714	7982	195	124	319	216	9644	9070	18714	34	51	61.6	55.5	58.6	44.3	40.9	42.7	6.0	3.3	0.90	0.93			
Qimbiibiti	36	2969	2740	5709	2134	2115	4249	147	78	225	158	5755	5775	11530	25	36	51.6	47.4	49.5	37.1	36.6	36.9	4.1	0.5	0.92	0.99			
Warra Jaarsoo	40	5762	5131	10893	4919	4347	9266	246	110	356	212	11101	10592	21693	31	51	51.9	48.4	50.2	44.3	41.0	42.7	3.5	3.3	0.93	0.93			
Wucaalee	38	3557	2722	6279	2305	1856	4161	147	64	211	185	8005	7869	15874	30	34	44.4	34.6	39.6	28.8	23.6	26.2	9.8	5.2	0.78	0.82			
Yaayyaa Gul	31	2447	1899	4346	1802	1411	3213	143	64	207	133	4353	4242	8595	21	33	56.2	44.8	50.6	41.4	33.3	37.4	11.4	8.1	0.80	0.80			
Total North Shoa	500	49157	42233	91390	37744	33441	71185	2007	1047	3054	2382	92005	89775	181780	30	38	53.4	47.0	50.3	41.0	37.2	39.2	6.4	3.8	0.88	0.91			

Table 4: Primary Second Cycle Education (Grade 5-8) Different Information by District 2010 (2017/2018 G. C)

Zones/Administrative Towns/Woredas	Number of Schools (58)	Grade 5-8 Enrolment						Number of Teachers (Grade 5-8)			No of Sections (Grade 5-8)	Age 11_14 Children (SAP)			PST (5-8)	PTS (5-8)	GER 5-8 (%)			NER 5-8 (%)			GG (%)		GPI (Ratio)	
		All age			Age 11-14			M	F	T		M	F	T			M	F	T	M	F	T	GER	NER	GER	NER
		M	F	T	M	F	T																			
South West Shoa																										
Ammayyaa	40	4485	3403	7888	3669	2834	6503	160	68	228	171	8386	8425	16811	35	46	53.5	40.4	46.9	43.8	33.6	38.7	13.1	10.1	0.76	0.77
Bacho	25	3191	2922	6113	2651	2487	5138	130	62	192	121	5762	5429	11191	32	51	55.4	53.8	54.6	46.0	45.8	45.9	1.6	0.2	0.97	1.00
Daawoo	26	2905	2319	5224	2434	2006	4440	118	40	158	118	6680	6200	12880	33	44	43.5	37.4	40.6	36.4	32.4	34.5	6.1	4.1	0.86	0.89
Goro	14	1474	1347	2821	1228	1180	2408	69	30	99	67	2866	2847	5713	28	42	51.4	47.3	49.4	42.8	41.4	42.1	4.1	1.4	0.92	0.97
Iluu	17	2585	2428	5013	2180	2066	4246	104	47	151	85	4761	4510	9271	33	59	54.3	53.8	54.1	45.8	45.8	45.8	0.5	0.0	0.99	1.00
Qarsaa Maaliimaa	24	3299	2610	5909	2297	1961	4258	111	57	168	112	6319	6173	12492	35	53	52.2	42.3	47.3	36.4	31.8	34.1	9.9	4.6	0.81	0.87
Sadeen Sooddo	27	2581	1641	4222	2080	1326	3406	110	58	168	116	5551	5083	10634	25	36	46.5	32.3	39.7	37.5	26.1	32.0	14.2	11.4	0.69	0.70
Sodoo Daacii	27	1729	1546	3275	1334	1245	2579	95	46	141	108	3557	3447	7004	23	30	48.6	44.9	46.8	37.5	36.1	36.8	3.8	1.4	0.92	0.96
Tolee	18	2125	1765	3890	1568	1366	2934	69	38	107	87	4912	4885	9797	36	45	43.3	36.1	39.7	31.9	28.0	29.9	7.1	4.0	0.84	0.88
Walisoo	43	5034	3964	8998	4370	3530	7900	207	85	292	183	10635	10334	20969	31	49	47.3	38.4	42.9	41.1	34.2	37.7	9.0	6.9	0.81	0.83
Wancii	33	4723	3456	8179	3730	2842	6572	155	56	211	154	7455	7248	14703	39	53	63.4	47.7	55.6	50.0	39.2	44.7	15.7	10.8	0.75	0.78
Total South West Shoa	294	34131	27401	61532	27541	22843	50384	1328	587	1915	1322	66884	64581	131465	32	47	51.0	42.4	46.8	41.2	35.4	38.3	8.6	5.8	0.83	0.86
West Shoa																										
Abuna Gidabarat	39	5955	5397	11352	4901	4514	9415	209	56	265	192	8884	8933	17817	43	59	67.0	60.4	63.7	55.2	50.5	52.8	6.6	4.6	0.90	0.92
Adaaa Bargaa	50	5346	4553	9899	3658	3293	6951	216	99	315	237	9396	9306	18702	31	42	56.9	48.9	52.9	38.9	35.4	37.2	8.0	3.5	0.86	0.91
Amboo	42	4081	3059	7140	3361	2568	5929	136	107	243	165	8023	7780	15803	29	43	50.9	39.3	45.2	41.9	33.0	37.5	11.5	8.9	0.77	0.79
Bakko Tibbee	50	6563	6184	12747	5210	4933	10143	217	90	307	258	8776	9271	18047	42	49	74.8	66.7	70.6	59.4	53.2	56.2	8.1	6.2	0.89	0.90
Calliyaa	28	4139	4103	8242	2917	2938	5855	123	74	197	139	7098	7049	14147	42	59	58.3	58.2	58.3	41.1	41.7	41.4	0.1	-0.6	1.00	1.01
Cobii	14	1962	1591	3553	1494	1285	2779	66	9	75	63	3661	3875	7536	47	56	53.6	41.1	47.1	40.8	33.2	36.9	12.5	7.6	0.77	0.81
Daanoo	39	4500	4122	8622	3350	3121	6471	174	39	213	157	7226	7278	14504	40	55	62.3	56.6	59.4	46.4	42.9	44.6	5.6	3.5	0.91	0.92
Dandii	37	4761	3526	8287	3431	2587	6018	137	115	252	174	9629	8912	18541	33	48	49.4	39.6	44.7	35.6	29.0	32.5	9.9	6.6	0.80	0.81
Dirree Incinnii	30	4139	3313	7452	3156	2667	5823	136	40	176	151	5277	5349	10626	42	49	78.4	61.9	70.1	59.8	49.9	54.8	16.5	9.9	0.79	0.83
Ejeree	33	3606	3032	6638	2425	2256	4681	137	83	220	151	7027	6337	13364	30	44	51.3	47.8	49.7	34.5	35.6	35.0	3.5	-1.1	0.93	1.03
Ejersa Lafoo	15	1974	1483	3457	1595	1222	2817	79	28	107	67	3281	3063	6344	32	52	60.2	48.4	54.5	48.6	39.9	44.4	11.7	8.7	0.80	0.82
Gindabarat	45	6075	5656	11731	5411	5108	10519	191	57	248	209	8149	8365	16514	47	56	74.5	67.6	71.0	66.4	61.1	63.7	6.9	5.3	0.91	0.92
Ilfataa	21	2840	2275	5115	1839	1553	3392	91	49	140	98	4451	4447	8898	37	52	63.8	51.2	57.5	41.3	34.9	38.1	12.6	6.4	0.80	0.85
Iluu Galaan	25	3392	3056	6448	2548	2358	4906	127	45	172	118	4667	4681	9348	37	55	72.7	65.3	69.0	54.6	50.4	52.5	7.4	4.2	0.90	0.92
Jalduu	41	6471	5231	11702	4898	4138	9036	199	55	254	207	11623	12020	23643	46	57	55.7	43.5	49.5	42.1	34.4	38.2	12.2	7.7	0.78	0.82
Jlbaat	28	2877	2764	5641	2288	2273	4561	104	34	138	123	5220	5554	10774	41	46	55.1	49.8	52.4	43.8	40.9	42.3	5.3	2.9	0.90	0.93
Liiban Jaawwii	23	2736	2268	5004	1942	1716	3658	73	42	115	93	3919	3871	7790	44	54	69.8	58.6	64.2	49.6	44.3	47.0	11.2	5.2	0.84	0.89
Meettaa Roobii	31	3524	2723	6247	2523	1957	4480	139	45	184	139	6772	6576	13348	34	45	52.0	41.4	46.8	37.3	29.8	33.6	10.6	7.5	0.80	0.80
Meettaa Walqixxee	27	3227	2594	5821	2118	1909	4027	118	32	150	119	4775	4794	9569	39	49	67.6	54.1	60.8	44.4	39.8	42.1	13.5	4.5	0.80	0.90
Miidaa Qanyii	34	4151	3998	8149	3252	3254	6506	133	60	193	163	5764	5962	11726	42	50	72.0	67.1	69.5	56.4	54.6	55.5	5.0	1.8	0.93	0.97
Nonnoo	39	2617	2510	5127	2007	1978	3985	161	45	206	159	5051	5017	10068	25	32	51.8	50.0	50.9	39.7	39.4	39.6	1.8	0.3	0.97	0.99
Toikkee Kutaayee	38	4963	4246	9209	3642	3310	6952	118	85	203	178	8600	8528	17128	45	52	57.7	49.8	53.8	42.3	38.8	40.6	7.9	3.5	0.86	0.92
Total West Shoa	729	89899	77684	167583	67966	60938	128904	3084	1289	4373	3360	147269	146968	294237	38	50	61.0	52.9	57.0	46.2	41.5	43.8	8.2	4.7	0.87	0.90
East Wollega																										
Bonayaa Boshee	21	2406	2265	4671	1897	1787	3684	131	36	167	99	3683	3818	7501	28	47	65.3	59.3	62.3	51.5	46.8	49.1	6.0	4.7	0.91	0.91
Diigaa	26	3863	3135	6998	3080	2571	5651	147	101	248	134	4603	4496	9099	28	52	83.9	69.7	76.9	66.9	57.2	62.1	14.2	9.7	0.83	0.85
Giddaa Ayyaanaa	48	6805	6146	12951	6008	5568	11576	192	89	281	229	7174	7023	14197	46	57	94.9	87.5	91.2	83.7	79.3	81.5	7.3	4.5	0.92	0.95
Gobbuu Savyoo	12	2420	2048	4468	2128	1849	3977	80	42	122	80	3041	3166	6207	37	56	79.6	64.7	72.0	70.0	58.4	64.1	14.9	11.6	0.81	0.83
Guddayyaa Biilaa	22	3081	2855	5936	2803	2644	5447	133	51	184	111	4020	4145	8165	32	53	76.6	68.9	72.7	69.7	63.8	66.7	7.8	5.9	0.90	0.91
Guutoo Giddaa	29	3773	3183	6956	2910	2585	5495	125	76	201	144	6423	6246	12669	35	48	58.7	51.0	54.9	45.3	41.4	43.4	7.8	3.9	0.87	0.91
Haroo Limmuu	34	3908	3420	7328	2819	2536	5355	138	39	177	142	3622	3723	7345	41	52	107.9	91.9	99.8	77.8	68.1	72.9	16.0	9.7	0.85	0.88
Ibaantuu	30	2839	2754	5593	2535	2506	5041	138	41	179	133	2645	2758	5403	31	42	107.3	99.9	103.5	95.8	90.9	93.3	7.5	5.0	0.93	0.95
Jimmaa Arioo	21	4410	4042	8452	3842	3472	7314	156	58																	

Table 4: Primary Second Cycle Education (Grade 5-8) Different Information by District 2010 (2017/2018 G. C)

Zones/Administrative Towns/Woredas	Number of Schools (5-8)	Grade 5-8 Enrolment						Number of Teachers (Grade 5-8)			No of Sections (Grade 5-8)	Age 11_14 Children (SAP)			PST (5-8)	PTS (5-8)	GER 5-8 (%)			NER 5-8 (%)			GG (%)		GPI (Ratio)				
		All age			Age 11-14			M	F	T		M	F	T			M	F	T	M	F	T	M	F	T	GER	NER	GER	NER
		M	F	T	M	F	T																						
West Wollega																													
Aayraa	25	3189	2960	6149	2429	2331	4760	125	35	160	119	3163	3475	6638	38	52	100.8	85.2	92.6	76.8	67.1	71.7	15.6	9.7	0.84	0.87			
Baaboo Gambeel	30	4234	3710	7944	3591	3211	6802	156	37	193	144	4324	4418	8742	41	55	97.9	84.0	90.9	83.0	72.7	77.8	13.9	10.4	0.86	0.88			
Begii	41	6767	4826	11593	6057	4421	10478	184	70	254	190	8825	8906	17731	46	61	76.7	54.2	65.4	68.6	49.6	59.1	22.5	19.0	0.71	0.72			
Boojjii Coqorsaa	20	3407	2674	6081	3036	2401	5437	112	35	147	112	3233	3269	6502	41	54	105.4	81.8	93.5	93.9	73.4	83.6	23.6	20.5	0.78	0.78			
Boojjii Dirmajii	22	2463	2213	4676	2366	2140	4506	94	57	151	104	2809	2890	5699	31	45	87.7	76.6	82.0	84.2	74.0	79.1	11.1	10.2	0.87	0.88			
Ganjii	30	4623	3960	8583	3717	3390	7107	131	31	162	146	3904	4234	8138	53	59	118.4	93.5	105.5	95.2	80.1	87.3	24.9	15.1	0.79	0.84			
Gimbii	30	4049	3703	7752	3465	3294	6759	128	47	175	133	5174	5068	10242	44	58	78.3	73.1	75.7	67.0	65.0	66.0	5.2	2.0	0.93	0.97			
Gullisoo	38	5465	4568	10033	4503	3972	8475	189	42	231	188	4743	4754	9497	43	53	115.2	96.1	105.6	94.9	83.6	89.2	19.1	11.4	0.83	0.88			
Haaruu	29	4564	4052	8616	3330	3140	6470	136	46	182	148	4569	5039	9608	47	58	99.9	80.4	89.7	72.9	62.3	67.3	19.5	10.6	0.81	0.85			
Hoomaa	13	2623	2371	4994	2401	2179	4580	98	30	128	88	1561	1747	3308	39	57	168.0	135.7	151.0	153.8	124.7	138.5	32.3	29.1	0.81	0.81			
Jaarsoo	25	2764	2432	5196	2430	2212	4642	112	30	142	107	3724	4089	7813	37	49	74.2	59.5	66.5	65.3	54.1	59.4	14.7	11.2	0.80	0.83			
Laaloo Assaabii	31	4862	4315	9177	4305	3913	8218	145	56	201	153	5254	5529	10783	46	60	92.5	78.0	85.1	81.9	70.8	76.2	14.5	11.2	0.84	0.86			
Lataa Sibuu	14	2446	2399	4845	2057	2029	4086	71	29	100	70	2737	3143	5880	48	69	89.4	76.3	82.4	75.2	64.6	69.5	13.0	10.6	0.85	0.86			
Magaala Mandii	4	919	1065	1984	767	866	1633	32	22	54	35	1863	2188	4051	37	57	49.3	48.7	49.0	41.2	39.6	40.3	0.7	1.6	0.99	0.96			
Magaalaa Gimbii	13	1891	2020	3911	1517	1787	3304	68	72	140	82	1213	1248	2461	28	48	155.9	161.9	158.9	125.1	143.2	134.3	-6.0	-18.1	1.04	1.14			
Magaalaa Najoo	9	1492	1692	3184	1195	1450	2645	52	50	102	57	1670	1732	3402	31	56	89.3	97.7	93.6	71.6	83.7	77.7	-8.3	-12.2	1.09	1.17			
Mana Sibuu	48	5227	4853	10080	4507	4301	8808	190	43	233	190	8199	8234	16433	43	53	63.8	58.9	61.3	55.0	52.2	53.6	4.8	2.7	0.92	0.95			
Najoo	38	4645	4000	8645	3749	3300	7049	157	47	204	161	4677	5319	9996	42	54	99.3	75.2	86.5	80.2	62.0	70.5	24.1	18.1	0.76	0.77			
Noolee Kaabbaa	32	4099	3692	7791	3586	3304	6890	141	47	188	167	4142	4887	9029	41	47	99.0	75.5	86.3	86.6	67.6	76.3	23.4	19.0	0.76	0.78			
Qilxuu Kaaraa	25	3197	3093	6290	2495	2368	4863	114	73	187	114	3952	4180	8132	34	55	80.9	74.0	77.3	63.1	56.7	59.8	6.9	6.5	0.91	0.90			
Qondaala	41	5906	4352	10258	4936	3759	8695	99	41	140	166	6766	6507	13273	73	62	87.3	66.9	77.3	73.0	57.8	65.5	20.4	15.2	0.77	0.79			
Sayyoo Noolee	38	5412	4609	10021	4563	4076	8639	181	41	222	180	5442	5856	11298	45	56	99.4	78.7	88.7	83.8	69.6	76.5	20.7	14.2	0.79	0.83			
Yuubdo	22	2581	2218	4799	1705	1587	3292	89	34	123	97	2736	2892	5628	39	49	94.3	76.7	85.3	62.3	54.9	58.5	17.6	7.4	0.81	0.88			
Total West Wollega	618	86825	75777	162602	72707	65431	138138	2804	1015	3819	2951	94680	99604	194284	43	55	91.7	76.1	83.7	76.8	65.7	71.1	15.6	11.1	0.83	0.86			
Administrative Towns																													
Adama Administrative Town	78	14815	16734	31549	11301	13591	24892	378	316	694	658	11317	14125	25442	45	48	130.9	118.5	124.0	99.9	96.2	97.8	12.4	3.6	0.90	0.96			
Ambo Administrative Town	17	3496	4076	7572	2130	2734	4864	76	136	212	118	2414	3210	5624	36	64	144.8	127.0	134.6	88.2	85.2	86.5	17.8	3.1	0.88	0.97			
Asalla Administrative Town	21	4148	4596	8744	2945	3625	6570	122	114	236	170	3432	4322	7754	37	51	120.9	106.3	112.8	85.8	83.9	84.7	14.5	1.9	0.88	0.98			
Batu Administrative Town	11	3537	3260	6797	2585	2505	5090	127	69	196	144	2357	2800	5157	35	47	150.1	116.4	131.8	109.7	89.5	98.7	33.6	20.2	0.78	0.82			
Bishan Gurracha Administrative Town	3	258	264	522	215	211	426	10	9	19	15	1343	1105	2448	27	35	19.2	23.9	21.3	16.0	19.1	17.4	-4.7	-3.1	1.24	1.19			
Bishoftu Administrative Town	42	6678	8559	15237	4531	5632	10163	238	170	408	338	5156	6760	11916	37	45	129.5	126.6	127.9	87.9	83.3	85.3	2.9	4.6	0.98	0.95			
Burayyu Administrative Town	49	4105	4820	8925	2656	3174	5830	212	98	310	272	3519	4270	7789	29	33	116.7	112.9	114.6	75.5	74.3	74.8	3.8	1.1	0.97	0.98			
Dukam Administrative Town	12	1903	2439	4342	1690	2088	3778	77	75	152	109	714	656	1370	29	40	266.5	371.8	316.9	236.7	318.3	275.8	-105.3	-81.6	1.39	1.34			
Galan Administrative Town	9	709	736	1445	489	544	1033	28	35	63	40	704	706	1410	23	36	100.7	104.2	102.5	69.5	77.1	73.3	-3.5	-7.6	1.04	1.11			
Holeta Administrative Town	12	2478	2816	5294	1710	1957	3667	54	80	134	99	1420	1656	3076	40	53	174.5	170.0	172.1	120.4	118.2	119.2	4.5	2.2	0.97	0.98			
Jimma Administrative Town	33	7620	8541	16161	5234	6093	11327	238	207	445	290	6293	7793	14086	36	56	121.1	109.6	114.7	83.2	78.2	80.4	11.5	5.0	0.91	0.94			
L/T/L/Dadhi Administrative Town	15	1384	1473	2857	948	1064	2012	81	30	111	77	1181	1009	2190	26	37	117.2	146.0	130.5	80.3	105.5	91.9	-28.8	-25.2	1.25	1.31			
Mojo Administrative Town	8	2189	2573	4762	1832	2140	3972	88	56	144	112	2603	2785	5388	33	43	84.1	92.4	88.4	70.4	76.8	73.7	-8.3	-6.5	1.10	1.09			
Nekemte Administrative Town	28	4248	5188	9436	3400	4264	7664	141	128	269	184	4070	4645	8715	35	51	104.4	111.7	108.3	83.5	91.8	87.9	-7.3	-8.3	1.07	1.10			
Robe Administrative Town	13	3505	3282	6787	2429	2557	4986	102	87	189	147	2578	2810	5388	36	46	136.0	116.8	126.0	94.2	91.0	92.5	19.2	3.2	0.86	0.97			
Sabata Administrative Town	69	6724	7452	14176	4699	5092	9791	324	185	509	364	2734	3364	6098	28	39	245.9	221.5	232.5	171.9	151.4	160.6	24.4	20.5	0.90	0.88			
Shashamanne Administrative Town	47	8390	8505	16895	5740	6111	11851	293	130	423	347	5996	7070	13066	40	49	139.9	120.3	129.3	95.7	86.4	90.7	19.6	9.3	0.86	0.90			
Sululta Administrative Town	17	2057	2345	4402	1327	1461	2788	97	61	158	106	1336	1282	2618	28	42	154.0	182.9	168.1	99.3	114.0	106.5	-29.0	-14.6	1.19	1.15			
Woliso Administrative Town	10	2676	3006	5682	1805	2205	4010	68	73	141	104	2103	2786	4889	40	55	127.2	107.9	116.2	85.8	79.1	82.0	19.4	6.7	0.85	0.92			
Grand Total	10709	1396288	1154988	2851276	1103166	946899	2050065	48448	19922	68370	49983	1901961	1874411	3776372	37	51	73.4	61.6	67.6	58.0	50.5	54.3	11.8	7.5	0.84	0.87			

Table 5: Primary Education (Grade 1-8) Different Information by District 2010 (2017/2018 G. C)

Zones/Administrative Towns/Woredas	Number of Schools (1-8)	Grade 1-8 Enrolment						Number of Teachers (Grade 1-8)			No of Sections (Grade 1-8)	Age 7-14 Children (SAP)			PST (1-8)	PTS (1-8)	GER 1-8 (%)			NER 1-8 (%)			GG (%)		GPI (Ratio)				
		All age			Age 7-14			M	F	T		M	F	T			M	F	T	M	F	T	M	F	T	GER	NER	GER	NER
		M	F	T	M	F	T																						
West Arsi																													
Adaabbaa	69	19525	17380	36905	18586	16610	35196	459	277	736	651	20855	20558	41413	50	57	93.6	84.5	89.1	89.1	80.8	85.0	9.1	8.3	0.90	0.91			
Arsii Nagalee	87	26437	24260	50697	25285	23350	48635	571	252	823	699	18412	19245	37657	62	73	143.6	126.1	134.6	137.3	121.3	129.2	17.5	16.0	0.88	0.88			
Bul/M/Arsii Nagalee	25	6996	7150	14146	6423	6696	13119	212	114	326	292	10404	10403	20807	43	48	67.2	68.0	68.0	61.7	64.4	63.1	-1.5	-2.6	1.02	1.04			
Bul/Magaala Dodolaa	8	4265	4313	8578	3800	3855	7655	101	81	182	146	3843	3256	7099	47	59	111.0	132.5	120.8	98.9	118.4	107.8	-21.5	-19.5	1.19	1.20			
Dodolaa	65	20924	19876	40800	20319	19498	39817	510	270	780	719	23800	24975	48775	52	57	87.9	79.6	83.6	85.4	78.1	81.6	8.3	7.3	0.91	0.91			
Gadab	61	22884	23948	46832	22178	23260	45438	600	304	904	860	28207	28665	56872	52	54	81.1	83.5	82.3	78.6	81.1	79.9	-2.4	-2.5	1.03	1.03			
Heeban Arsii	29	10073	8808	18881	9563	8451	18014	210	69	279	241	8067	8026	16093	68	78	124.9	109.7	117.3	118.5	105.3	111.9	15.1	13.2	0.88	0.89			
Kofalee	58	19835	20429	40264	18992	19662	38654	528	272	800	681	26054	25199	51253	50	59	76.1	81.1	78.6	72.9	78.0	75.4	-4.9	-5.1	1.06	1.07			
Kokkossaa	47	19613	15970	35583	18401	15097	33498	477	113	590	579	20819	20143	40962	60	61	94.2	79.3	86.9	88.4	74.9	81.8	14.9	13.4	0.84	0.85			
Nansaboo	62	19263	13450	32713	17812	12846	30658	423	132	555	527	16987	15744	32731	59	62	113.4	85.4	99.9	104.9	81.6	93.7	28.0	23.3	0.75	0.78			
Qoree	44	13457	14607	28064	13163	14316	27479	422	143	565	514	15916	15852	31768	50	55	84.6	92.1	88.3	82.7	90.3	86.5	-7.6	-7.6	1.09	1.09			
Shallaa	58	21708	15734	37442	20582	15071	35653	366	195	561	472	22107	20924	43031	67	79	98.2	75.2	87.0	93.1	72.0	82.9	23.0	21.1	0.77	0.77			
Shaashamantee	73	27148	23535	50683	26397	23014	49411	447	322	769	618	31987	31527	63514	66	82	84.9	74.7	79.8	82.5	73.0	77.8	10.2	9.5	0.88	0.88			
Siraaroo	58	23734	15612	39346	22191	14950	37141	336	189	525	483	21125	20204	41329	75	81	112.4	77.3	95.2	105.0	74.0	89.9	35.1	31.1	0.69	0.70			
Wondoo	24	6113	5549	11662	5768	5269	11037	188	77	265	197	12842	12166	25008	44	59	47.6	45.6	46.6	44.9	43.3	44.1	2.0	1.6	0.96	0.96			
Total West Arsi	768	261975	230621	492596	249460	221945	471405	5850	2810	8660	7679	281425	276887	558312	57	64	93.1	83.3	88.2	88.6	80.2	84.4	9.8	8.5	0.89	0.90			
Arsi																													
Amiinyaa	36	13399	10589	23988	12896	10170	23066	291	161	452	410	11351	11447	22798	53	59	118.0	92.5	105.2	113.6	88.8	101.2	25.5	24.8	0.78	0.78			
Asakoo	36	14017	12051	26068	13098	11483	24581	372	159	531	478	12513	12318	24831	49	55	112.0	97.8	105.0	104.7	93.2	99.0	14.2	11.5	0.87	0.89			
Balee Gasgaar	29	12355	10996	23351	11260	10099	21359	245	188	433	404	11795	12059	23854	54	58	104.7	91.2	97.9	95.5	83.7	89.5	13.6	11.7	0.87	0.88			
Bul/M/Boqqoqii	7	4161	4243	8404	3797	3937	7734	68	98	166	139	3067	3091	6158	51	60	135.7	137.3	136.5	123.8	127.4	125.6	-1.6	-3.6	1.01	1.03			
Collee	45	15276	13113	28389	14240	12258	26498	342	189	531	523	13283	13121	26404	53	54	115.0	99.9	107.5	107.2	93.4	100.4	15.1	13.8	0.87	0.87			
Diggahuu Fi Xijjoo	54	21113	20083	41196	19483	18515	37998	540	297	837	516	21640	21750	43390	49	80	97.6	92.3	94.9	90.0	85.1	87.6	5.2	4.9	0.95	0.95			
Dikisii	28	10697	9870	20567	9893	9237	19130	203	181	384	338	11207	11204	22411	54	61	95.4	88.1	91.8	88.3	82.4	85.4	7.4	5.8	0.92	0.93			
Dodotaa	36	9257	8563	17820	8686	8128	16814	201	178	379	272	8525	8825	17350	47	66	108.6	97.0	102.7	110.9	92.1	96.9	11.6	9.8	0.89	0.90			
Gololchaa	53	21137	17191	38328	19954	16555	36509	354	155	509	531	15361	14922	30283	75	72	137.6	115.2	126.6	129.9	110.9	120.6	22.4	19.0	0.84	0.85			
Gunaa	30	10777	9322	20099	10332	8734	18766	288	156	444	358	11594	11317	22911	45	56	93.0	82.4	87.7	86.5	77.2	81.0	10.6	9.4	0.89	0.89			
Heexosaa	46	17716	15959	33675	16187	14706	30893	411	239	650	570	18484	18564	37048	52	59	95.8	86.0	90.9	87.6	79.2	83.4	9.9	8.4	0.90	0.90			
Hongqoloo Waabee	25	9550	8976	18526	8767	8183	16950	202	135	337	317	9140	9335	18475	55	58	104.5	96.2	100.3	95.9	87.7	91.7	8.3	8.3	0.92	0.91			
Jajuu	47	16796	15159	31955	15333	14200	29533	353	148	501	541	17695	17612	35307	64	59	94.9	86.1	90.5	86.7	80.6	83.6	8.8	6.0	0.91	0.93			
Limmuu Fi Bilbiloo	60	22014	22378	44392	20675	21117	41792	463	307	770	737	23954	24699	48653	58	60	91.9	90.6	91.2	86.3	85.5	85.9	1.3	0.8	0.99	0.99			
Loodee Heexosaa	44	12448	11556	24004	11862	11087	22949	319	242	561	451	15682	16048	31730	43	53	79.4	72.0	75.7	75.6	69.1	72.3	7.4	6.6	0.91	0.91			
Martii	40	14258	12633	26891	13162	11870	25032	291	194	485	408	12238	11745	23983	55	66	116.5	107.6	112.1	107.6	101.1	104.4	8.9	6.5	0.92	0.94			
Munessaa	55	25863	23603	49466	24307	22412	46719	602	270	872	754	25184	25795	50979	57	66	102.7	91.5	97.0	96.5	86.9	91.6	11.2	9.6	0.89	0.90			
Roobee	59	24556	21462	46018	22858	20318	43176	375	275	650	725	25092	25491	50583	71	63	97.9	84.2	91.0	91.1	79.7	85.4	13.7	11.4	0.86	0.87			
Seeruu	41	8840	6090	14930	8042	5776	13818	210	137	347	359	7148	6896	14044	43	42	123.7	88.3	106.3	112.5	83.8	94.8	35.4	28.7	0.71	0.74			
Shanan Kooluu	28	14627	11386	26013	13785	10878	24663	225	102	327	325	10848	10342	21190	80	80	134.8	110.1	122.8	127.1	105.2	116.4	24.7	21.9	0.82	0.83			
Shirkaa	60	24226	21232	45458	22498	20060	42558	539	270	809	772	25173	25289	50462	56	59	96.2	84.0	90.1	89.4	79.3	84.3	12.3	10.1	0.87	0.89			
Siree	30	9701	8758	18459	9134	8386	17520	220	127	347	314	10704	10602	21306	53	59	90.6	82.6	86.6	85.3	79.1	82.2	8.0	6.2	0.91	0.93			
Suudee	63	23609	19737	43346	21910	18739	40649	455	298	753	652	22404	22392	44796	58	66	105.4	88.1	96.8	97.8	83.7	90.7	17.2	14.1	0.84	0.86			
Xannaa	34	9977	8572	18549	9268	8122	17390	276	127	403	280	10279	10253	20532	46	66	97.1	83.6	90.3	90.2	79.7	84.7	13.5	10.9	0.86	0.88			
Xiyoo	48	11668	10712	22380	10884	10023	20907	374	295	669	519	13230	12857	26087	33	43	88.2	83.3	85.8	82.3	78.0	80.1	4.9	4.3	0.94	0.95			
Zuwaay Dugdaa	55	18000	15419	33419	17408	14966	32374	398	175	573	547	17302	17138	34440	58	61	104.0	90.0	97.0	100.6	87.3	94.0	14.1	13.3	0.86	0.87			
Total Arsi	1089	396038	349653	745691																									

Zones/Administrative Towns/Woredas	Number of Schools (1-8)	Grade 1-8 Enrolment						Number of Teachers (Grade 1-8)			No of Sections (Grade 1-8)	Age 7_14 Children (SAP)			PST (1-8)	PTS (1-8)	GER 1-8 (%)			NER 1-8 (%)			GG (%)		GPI (Ratio)	
		All age			Age 7-14			M F T				M	F	T			M	F	T	M	F	T	GER	NER	GER	NER
		M	F	T	M	F	T	M	F	T																
Borena																										
Areero	53	5017	4466	9483	4529	4149	8678	164	86	250	278	7396	6952	14348	38	34	67.8	64.2	66.1	61.2	59.7	60.5	3.6	1.6	0.95	0.97
Bulchinsa M/Yaabaloo	11	3080	2920	6000	2370	2353	4723	109	96	205	73	3177	3016	6193	29	82	96.9	96.8	96.9	74.6	78.0	76.3	0.1	-3.4	1.00	1.05
Dhaas	26	1964	2093	4057	1769	1926	3695	144	52	196	139	3190	3055	6245	21	29	61.6	68.5	65.0	55.5	63.0	59.2	-6.9	-7.6	1.11	1.14
Dilloo	23	1675	1600	3275	1560	1500	3060	161	47	208	160	2019	1884	3903	16	20	83.0	84.9	83.9	77.3	79.6	78.4	-2.0	-2.4	1.02	1.03
Dirree	35	3685	3827	7512	3110	3315	6425	144	80	224	190	5474	5067	10541	34	40	67.3	75.5	71.3	56.8	65.4	61.0	-8.2	-8.6	1.12	1.15
Dubluq	34	2950	3129	6079	2567	2825	5392	128	61	189	182	3600	3120	6720	32	33	81.9	100.3	90.5	71.3	90.5	80.2	-18.3	-19.2	1.22	1.27
Elwayyaa	18	3286	2646	5932	2893	2371	5264	144	36	180	180	3641	3419	7060	33	47	90.2	77.4	84.0	79.5	69.3	74.6	12.9	10.1	0.86	0.87
Gomolee	17	4365	3192	7557	4032	3060	7092	93	30	123	158	3725	3381	7106	61	48	117.2	94.4	106.3	108.2	90.5	99.8	22.8	17.7	0.81	0.84
Guchii	18	961	861	1822	864	780	1644	79	10	89	72	2459	2056	4515	20	25	39.1	41.9	40.4	35.1	37.9	36.2	-2.8	-2.8	1.07	1.08
Miyoo	45	4765	4660	9425	4174	4192	8366	219	75	294	237	7628	7421	15049	32	40	62.5	62.8	62.6	54.7	56.5	55.6	-0.3	-1.8	1.01	1.03
Moyaaalee	34	4710	4862	9572	4210	4329	8539	197	98	295	238	4857	4291	9148	32	40	97.0	113.3	104.6	86.7	100.9	93.3	-16.3	-14.2	1.17	1.16
Taltallee	38	6547	6023	12570	6112	5627	11739	245	86	331	277	9941	9321	19262	38	45	65.9	64.6	65.3	61.5	60.4	60.9	1.2	1.1	0.98	0.98
Waacilee	19	1417	1562	2979	1289	1403	2692	82	16	98	95	3112	3347	6459	30	31	45.5	46.7	46.1	41.4	41.9	41.7	-1.1	-0.5	1.02	1.01
Yaabaloo	23	4499	4159	8658	4034	3738	7772	168	83	251	191	11988	12011	23999	34	45	37.5	34.6	36.1	33.7	31.1	32.4	2.9	2.5	0.92	0.92
Total Borena	394	48921	46000	94921	43513	41568	85081	2077	856	2933	2417	72207	68341	140548	32	39	67.8	67.3	67.5	60.3	60.8	60.5	0.4	-0.6	0.99	1.01
Bunno Beddele																										
Beddellee	47	11289	9829	21118	10497	9297	19794	243	169	412	341	11351	11373	22724	51	62	99.5	86.4	92.9	92.5	81.7	87.1	13.0	10.7	0.87	0.88
Boorachaa	39	12660	10772	23432	12326	10601	22927	231	146	377	334	9806	9123	18929	62	70	129.1	118.1	123.8	125.7	116.2	121.1	11.0	9.5	0.91	0.92
Bul/M/Beddellee	9	3108	3202	6310	2681	2879	5560	102	108	210	134	2352	2495	4847	30	47	132.1	128.3	130.2	114.0	115.4	114.7	3.8	-1.4	0.97	1.01
Cawwaqaa	30	11100	8792	19892	10362	8437	18799	217	168	385	330	7108	6400	14108	52	60	144.0	137.4	141.0	134.4	131.8	133.3	6.6	2.6	0.95	0.98
Coora	52	15733	14683	30416	14325	13608	27933	337	249	586	478	14293	15517	29810	52	64	110.1	94.6	102.0	100.2	87.7	93.7	15.4	12.5	0.86	0.88
DaabooHaannaa	32	8574	7581	16155	8041	7190	15231	188	118	306	255	5844	5860	11704	53	63	146.7	129.4	138.0	137.6	127.7	130.7	17.3	14.9	0.88	0.89
Deeggaa	23	5984	5450	11434	5675	5244	10919	153	110	263	226	5653	5789	11442	43	51	105.9	94.1	99.9	100.4	90.6	95.4	11.7	9.8	0.89	0.90
Dhidheessaa	49	13253	11970	25223	12676	11560	24236	262	227	489	396	11079	11316	22395	52	64	119.6	105.8	112.6	114.4	102.2	108.2	13.8	12.8	0.88	0.89
Gachii	42	11454	10633	22087	10954	10167	21121	236	166	402	334	9584	9616	19200	55	66	119.5	110.6	115.0	114.3	105.7	110.0	8.9	8.6	0.93	0.93
Makko	23	4594	4180	8774	4071	3729	7800	135	59	194	166	3094	3264	6358	45	53	148.5	128.1	138.0	131.6	114.2	122.7	20.4	17.3	0.86	0.87
Total Bunno Bedelle	346	97749	87092	184841	91608	82712	174320	2104	1520	3624	2994	80764	80753	161517	51	62	121.0	107.8	114.4	113.4	102.4	107.9	13.2	11.0	0.89	0.90
Guji																										
Aagaa Waavvuu	31	6621	4734	11355	4883	3947	8830	139	67	206	198	4429	3954	8383	55	57	149.5	119.7	135.5	110.3	99.8	105.3	29.8	10.4	0.80	0.91
Adoolaa	75	24576	18269	42847	20893	16319	37212	385	175	560	562	17276	16203	33479	77	76	142.3	112.8	128.0	120.9	100.7	111.2	29.5	20.2	0.79	0.83
Annaa Sorraa	80	25401	19006	44407	21857	17105	38962	428	174	602	563	14315	14382	28697	74	79	177.4	132.2	154.7	152.7	119.8	135.8	45.3	33.8	0.74	0.78
Booree	57	22330	17928	40258	20779	16958	37737	403	203	606	595	19231	17777	37008	66	68	116.1	100.8	108.8	108.0	95.4	102.0	15.3	12.7	0.87	0.88
Bu/M/Adoolaa	14	4359	4342	8701	3282	3553	6835	128	94	222	145	2936	3026	5962	39	60	148.5	143.5	145.9	111.8	117.4	114.6	5.0	-5.6	0.97	1.05
Bul/Miaga/ Nageellee	17	6173	7644	13817	5303	6259	11562	109	113	222	199	4419	4241	8660	62	69	139.7	180.2	159.5	120.0	147.6	133.5	-40.5	-27.6	1.29	1.23
Bul/M/Oddoo Shaakkiisoo	12	4814	4854	9668	4021	4154	8175	116	55	171	152	4869	4583	9452	57	64	98.9	105.9	102.3	82.6	90.6	86.5	-7.0	-8.1	1.07	1.10
Daamaa	42	13313	10232	23545	12158	9579	21737	289	137	426	396	8678	8709	17387	55	59	153.4	117.5	135.4	140.1	110.0	123.0	35.9	30.1	0.77	0.79
Giraa	54	11361	6626	17987	9145	5812	14957	313	94	407	328	7835	7383	15218	44	55	145.0	89.7	118.2	116.7	78.7	98.3	55.3	38.0	0.62	0.67
Gooroo Doolaa	58	15587	11057	26644	12677	9477	22154	183	111	294	348	9177	9348	18325	91	77	169.8	120.9	145.4	138.1	103.6	120.9	49.0	34.5	0.71	0.75
Gumii Eldalloo	19	1439	1505	2944	1241	1311	2552	68	55	123	104	1964	1708	3672	24	28	73.3	88.1	80.2	63.2	76.8	69.5	-14.8	-13.6	1.20	1.21
Haroo Walaabuu	26	10865	6529	17394	9941	6195	16136	169	68	237	227	10042	9078	19120	73	77	108.2	71.9	91.0	99.0	68.2	84.4	36.3	30.8	0.66	0.69
Liiban	46	7002	4670	11672	6422	4373	10795	167	110	277	252	10747	9890	20637	42	46	65.2	47.2	56.6	59.8	48.2	52.3	17.9	15.5	0.72	0.74
Oddoo Shaakkiisoo	72	27832	18680	46512	23808	16794	40602	412	126	538	553	17615	16526	34141	86	84	158.0	113.0	136.2	135.2	101.6	118.9	45.0	33.5	0.72	0.75
Saabaa Boruu	66	11337	7478	18815	8676	6279	14955	290	85	375	386	6943	6893	13836	50	49	168.3	113.0	136.0	125.0	91.1	108.1	54.8	33.9	0.66	0.73
Uragaan	65	26280	18475	44755	23483	17075	40558	405	178	583	547	17292	16722	34074	77	82	152.0	110.5	131.6	135.8	102.1	119.2	41.5	33.7	0.73	0.75
Wandaraa	41	12645	8707	21352	11254	8036	19290	221	85	306	299	7367	7367	15100	70											

Zones/Administrative Towns/Woredas	Number of Schools (1-8)	Grade 1-8 Enrolment						Number of Teachers (Grade 1-8)			No of Sections (Grade 1-8)	Age 7_14 Children (SAP)			PST (1-8)	PTS (1-8)	GER 1-8 (%)			NER 1-8 (%)			GG (%)		GPI (Ratio)	
		All age			Age 7-14			M	F	T		M	F	T			M	F	T	M	F	T	GER	NER	GER	NER
		M	F	T	M	F	T																			
West Hararge																										
Ancaar	47	14564	12069	26633	13403	11378	24781	344	179	523	437	12431	11816	24247	51	61	117.2	102.1	109.8	107.8	96.3	102.2	15.0	11.5	0.87	0.89
B/M/Baddeessaa	6	3460	3008	6468	3320	2908	6228	65	73	138	97	2115	2119	4234	47	67	163.6	142.0	152.8	157.0	137.2	147.1	21.6	19.7	0.87	0.87
Bookee	49	21786	18533	40319	20467	17784	38251	348	234	582	482	15902	14786	30688	69	84	137.0	125.3	131.4	128.7	120.3	124.6	11.7	8.4	0.91	0.93
Bu/Mag/Ciroo	14	5502	5061	10563	4318	4230	8548	121	172	293	209	3337	3442	6779	36	51	164.9	147.0	155.8	129.4	122.9	126.1	17.8	6.5	0.89	0.95
Burqaa Dhintuu	48	13555	8201	21756	12447	11247	20230	230	126	356	316	6586	5964	12550	61	69	205.8	137.5	173.4	189.0	130.5	161.2	68.3	58.5	0.67	0.69
Ciroo'	61	24421	17848	42269	23283	17240	40523	396	256	652	501	25351	23361	48712	65	84	96.3	76.4	86.8	91.8	73.8	83.2	19.9	18.0	0.79	0.80
Daaroo Labuu	79	30190	23834	54024	29254	23345	52599	376	287	665	605	21616	19990	41606	81	89	139.7	119.2	129.8	135.3	116.8	126.4	20.4	18.6	0.85	0.86
Doobbaa	69	24143	19545	43688	22945	18940	41885	388	212	600	531	19892	18791	38683	73	82	121.4	104.0	112.9	115.3	100.8	108.3	17.4	14.6	0.86	0.87
Gamachis	73	32452	24419	56871	30954	23700	54654	414	273	687	632	27405	25998	53403	83	90	118.4	93.9	106.5	113.0	91.2	102.3	24.5	21.8	0.79	0.81
Gubbaa Qorichaa	44	16582	13346	29928	15684	12831	28515	265	150	415	376	18716	17607	36323	72	80	88.6	75.8	82.4	83.8	72.9	78.5	12.8	10.9	0.86	0.87
Gumbii Bordoddee	53	12855	9393	22248	12361	9136	21497	216	109	325	311	10475	8984	19459	68	72	122.7	104.6	114.3	118.0	101.7	110.5	18.2	16.3	0.85	0.86
Habroo	60	35312	28331	63643	34405	27826	62231	432	331	763	652	27265	25763	53028	83	98	129.5	110.0	120.0	126.2	108.0	117.4	19.5	18.2	0.85	0.86
Hawwii Guddina	62	19998	9443	23441	13326	9171	22497	245	111	356	350	7959	6981	14940	66	67	175.9	135.3	156.9	167.4	131.4	150.6	40.6	36.1	0.77	0.78
Masalaa	68	28532	22544	51076	26758	21752	48510	463	243	706	583	22519	21643	44162	72	88	126.7	104.2	115.7	118.8	100.5	109.8	22.5	18.3	0.82	0.85
Mi'essoo	47	12376	8357	20733	11715	8098	19813	231	138	369	328	9781	9155	18936	56	63	126.5	91.3	109.5	119.8	88.5	104.6	35.2	31.3	0.72	0.74
Odaa Bultuum	70	29288	20744	50032	28541	20338	48879	307	235	542	518	23203	21770	44973	92	97	126.2	95.3	111.2	123.0	93.4	108.7	30.9	29.6	0.75	0.76
Xulloo	55	24794	19124	43918	23742	18628	42370	374	294	668	515	21363	20998	42361	66	85	116.1	91.1	103.7	111.1	88.7	100.0	20.5	22.4	0.78	0.80
Total West Hararge	905	343810	263800	607610	326923	255088	582011	5215	3423	8638	7443	275916	259168	535084	70	82	124.6	101.8	113.6	118.5	98.4	108.8	22.8	20.1	0.82	0.83
Horo Guduru Wollega																										
Abbaay Cooman	29	7458	7136	14594	6124	6276	12400	194	218	412	329	6153	6488	12641	35	44	121.2	110.0	115.4	99.5	96.7	98.1	11.2	2.8	0.91	0.97
Abbee Dangooroo	38	9908	8469	18377	9101	7950	17051	224	185	409	341	8617	8532	17149	45	54	115.0	99.3	107.2	105.6	93.2	99.4	15.7	12.4	0.86	0.88
Amuru	38	8483	7743	16226	8072	7395	15467	220	191	411	306	7351	7547	14898	39	53	115.4	102.6	108.9	109.8	98.0	103.8	12.8	11.8	0.89	0.89
B/M/Shambuu	8	2433	2585	5018	2270	2408	4678	68	149	217	134	1426	1552	2978	23	37	170.6	166.6	168.5	159.2	155.2	157.1	4.1	4.0	0.98	0.97
Cooman Guduruu	16	4848	5150	9998	4213	4441	8654	126	65	191	137	6673	6721	13394	52	73	72.7	76.6	74.6	63.1	66.1	64.6	-4.0	-2.9	1.05	1.05
Guduruu	32	9383	9237	18620	8577	8585	17162	216	181	397	310	8833	8668	17502	47	60	106.2	106.6	106.4	97.1	99.0	98.1	-0.3	-1.9	1.00	1.02
Habaaboo Guduruu	24	7810	7581	15391	7330	7183	14513	179	115	294	266	6736	6792	13528	52	58	115.9	111.6	113.8	108.8	105.8	107.3	4.3	3.1	0.96	0.97
Horro	19	4480	4114	8594	4138	3810	7948	138	116	254	155	4974	4611	9585	34	55	90.1	89.2	89.7	83.2	82.6	82.9	0.8	0.6	0.99	0.99
Horroo Bulluu	22	5752	5221	10973	5433	4893	10326	173	115	288	197	5952	5373	11325	38	56	96.6	97.2	96.9	91.3	91.1	91.2	-0.5	0.2	1.01	1.00
Jaardaa Jaartee	34	7982	7400	15382	7400	6894	14294	194	169	363	270	6965	6928	13893	42	57	114.6	106.8	110.7	106.2	99.5	102.9	7.8	6.7	0.93	0.94
Jimmaa Gannatii	33	9104	8489	17593	8382	7778	16160	268	139	407	278	9553	9796	19349	43	63	95.3	86.7	90.9	87.7	79.4	83.5	8.6	8.3	0.91	0.90
Jimmaa Raaree	29	8547	8887	17434	7495	7790	15285	198	149	347	289	8156	8277	16433	50	60	104.8	107.4	106.1	91.9	94.1	93.0	-2.6	-2.2	1.02	1.02
Total Horo Guduru Wollega	322	86188	82012	168200	78535	75403	153938	2198	1792	3990	3012	81389.68898	81285.30074	162674.9897	42	56	105.9	100.9	103.4	96.5	92.8	94.6	5.0	3.7	0.95	0.96
Ilu Aba Bora																										
Aallee	34	7031	6253	13284	6338	5790	12128	196	199	395	264	8935	9236	18171	34	50	78.7	67.7	73.1	70.9	62.7	66.7	11.0	8.2	0.86	0.88
Algee Saachii	42	10516	9676	20192	9765	9172	18937	264	186	450	358	11206	12109	23315	45	56	93.8	79.9	86.6	87.1	75.7	81.2	13.9	11.4	0.85	0.87
B/M/Mattuu	10	3510	3603	7113	2946	3217	6163	116	163	279	159	2907	3116	6023	25	45	120.7	115.6	118.1	101.3	103.2	102.3	5.1	-1.9	0.96	1.02
Bachoo	31	5645	4978	10623	5200	4632	9832	142	135	277	229	3688	3776	7464	38	46	153.1	131.8	142.3	143.0	122.7	131.7	21.2	18.3	0.86	0.87
Biloo Nophaa	21	4120	3750	7870	3530	3262	6792	93	127	220	156	4303	4432	8735	36	50	95.7	84.6	90.1	82.0	73.6	77.8	11.1	8.4	0.88	0.90
Buree	31	7916	7002	14918	7147	6553	13700	207	120	327	266	7111	7166	14277	46	56	111.3	97.7	104.5	100.5	91.4	96.0	13.6	9.1	0.88	0.91
Daariimu	78	27432	22862	50294	24890	21205	46095	419	231	650	681	21352	21816	43168	77	74	128.5	104.8	116.5	116.6	97.2	103.8	23.7	19.4	0.82	0.83
Diduu	24	5219	4387	9606	4848	4385	8983	144	121	265	203	4562	4480	9042	36	47	114.4	97.9	106.2	106.3	92.3	99.3	16.5	14.0	0.86	0.87
Dooraanii	19	5278	5131	10409	5075	5003	10078	120	120	240	205	5132	5331	10463	43	51	102.8	96.2	99.5	98.9	93.8	96.3	6.6	5.0	0.94	0.95
Haluu	17	2706	2437	5143	2485	2269	4754	117	90	207	122	2381	2402	4783	25	42	113.6	101.5	107.5	104.4	94.5	94.4	12.2	9.9	0.89	0.91
Hurumuu	24	5636	5056	10692	5052	4607	9659	139	190	329	216	6317	6395	12712	31	50	89.2	79.1	84.1	80.0	72.0	76.0	10.2	7.9	0.89	0.90
Mattuu	38	6657	5902	12559	5663	5152	10815	228	172	400	266	9155	9059	18214	31	47	72.7	65.2	69.0	61.9	56.9	59.4	7.6	5.0	0.90	0.92
Noonnoo Sallee	30	3739	3242	6981	3312	2998	6310	165	112	277	222	3013	3007	6020	25	31	124.1	107.8	116.0	109.9	99.7	104.8	16.3	10.2	0.87	0.91
Yaayyoo	27	6992	6505	13501	6538	6133	12671	190	121	333	259	7561	7670	15231	38	52	92.5	84.9	88.6	86.5	80.0	83.2	7.6	6.5	0.92	0.92
Total Ilu Aba Bora	426	102397	90788	193185	92789	84128	176917	2540	2129	4669	3606	97623	99995	197618	41	54	104.9	90.8	97.8	95.0	84.1	89.5	14.1	10.9	0.87	0.89
Jimma																										

Zones/Administrative Towns/Woredas	Number of Schools (1-8)	Grade 1-8 Enrollment						Number of Teachers (Grade 1-8)			No. of Sections (Grade 1-8)	Age 7_14 Children (SAP)			PST (1-8)	GER 1-8 (%)			NER 1-8 (%)			GG (%)		GPI (Ratio)		
		All age			Age 7-14			M	F	T		M	F	T		M	F	T	M	F	T	GER	NER	GER	NER	
		M	F	T	M	F	T																			
Kellem Wollega																										
Anfilloo	40	11027	9441	20468	9917	8688	18605	260	164	424	389	10134	10562	20696	48	53	108.8	89.4	98.9	97.9	82.3	89.9	19.4	15.6	0.82	0.84
B/M/Dambi Dolloo	15	5101	4785	9886	4020	4123	8143	118	163	281	184	3598	3654	7252	35	54	141.8	131.0	136.3	111.7	112.8	112.3	10.8	-1.1	0.92	1.01
Daallee Sadii	43	12152	10490	22642	11363	10033	21396	248	157	405	397	10634	10842	21476	56	57	114.3	96.8	105.4	106.9	92.5	99.6	17.5	14.3	0.85	0.87
Daallee Waanbaraa	38	9757	8973	18730	8919	8467	17386	233	105	338	301	8757	8901	17659	55	62	111.4	100.8	106.1	101.8	95.1	98.5	10.6	6.7	0.90	0.93
Gawoo Qebee	50	13823	11265	25088	12757	10702	23499	247	169	416	389	9036	9258	18294	60	64	153.0	121.7	137.1	141.6	115.6	128.5	31.3	26.0	0.80	0.82
Idaami	45	13873	12530	26403	13385	12225	25610	331	209	540	451	12219	12427	24646	49	59	113.5	100.8	107.1	109.5	98.4	103.9	12.7	11.2	0.89	0.90
Hawaa Galaan	48	17918	14158	32076	16908	13664	30572	233	222	455	396	13316	13017	26333	70	81	134.6	108.8	121.8	127.0	105.0	116.1	25.8	22.0	0.81	0.83
Jimmaa Horroo	33	8106	7413	15519	7504	7061	14565	178	118	296	235	6623	6505	13128	52	66	122.4	114.0	118.2	113.3	108.5	110.9	8.4	4.8	0.93	0.96
Laaloo Qlee	25	8645	7650	16295	7649	6957	14606	200	110	310	280	7358	7738	15096	53	58	117.5	98.9	107.9	104.0	89.9	96.8	18.6	14.0	0.84	0.86
Sadii Caanqaa	23	6469	5612	12081	5773	5241	11014	119	108	227	201	6848	6284	13132	50	60	94.5	89.3	92.0	84.3	83.4	83.9	5.2	0.9	0.95	0.99
Sayvoo	60	16451	14174	30625	14905	13144	28049	318	313	631	551	16285	17016	33301	49	56	101.0	83.3	92.0	91.5	77.2	84.2	17.7	14.3	0.82	0.84
Yama Logii Walal	33	7920	7097	15017	7301	6681	13982	233	118	351	287	7391	7600	14991	43	52	107.2	93.3	100.2	98.8	87.9	93.3	13.8	10.9	0.87	0.89
Total Kellem Wollega	453	131242	113588	244830	120441	106986	227427	2716	1956	4674	4061	112198.979	113804.9258	226003.9048	52	60	117.0	99.8	108.3	107.3	94.0	100.6	17.2	13.3	0.85	0.88
East Shoa																										
Adaa	59	11712	10066	21778	10730	9357	20087	305	224	529	435	17432	16795	34227	41	50	67.2	59.9	63.6	61.6	55.7	58.7	7.3	5.8	0.89	0.91
Adaamaa	80	17154	16077	33231	15887	14863	30750	473	429	902	700	21413	21645	43058	47	47	80.1	74.3	77.2	74.2	68.7	71.4	5.8	5.5	0.93	0.93
Adaamii Tulluu	86	21806	18997	40803	21117	18526	39643	470	256	726	624	20973	20554	41527	56	65	104.0	92.4	98.3	100.7	90.1	95.5	11.0	6.0	0.89	0.90
B/M/Matahaaraa	7	2171	2256	4427	1954	2063	4017	63	70	133	113	3124	3295	6419	33	39	69.5	68.5	69.0	62.5	62.6	62.6	1.0	-0.1	0.99	1.00
Booraa	45	7938	7891	15829	7103	7220	14323	172	155	327	302	7207	6902	14109	48	52	110.1	114.3	112.2	98.6	104.6	101.5	-4.2	-6.1	1.04	1.06
Bosat	81	17387	16334	33721	16262	15359	31621	391	279	670	608	19033	18725	37758	50	55	91.4	87.2	89.3	85.4	82.0	83.7	4.1	3.4	0.95	0.96
Dugdada	85	18621	18826	37447	16807	16924	33731	388	327	715	657	19192	19141	38333	52	57	97.0	98.4	97.7	87.6	88.4	88.0	-1.3	-0.8	1.01	1.01
Fantaallee	35	5264	4140	9404	4846	3843	8689	196	127	323	275	7159	6870	14029	29	34	73.5	60.3	67.0	67.7	55.9	61.9	13.3	11.8	0.82	0.83
Gimbichuu	55	11501	9793	21294	10535	9055	19590	259	164	423	403	12863	12563	25426	50	53	89.4	78.0	83.7	81.9	72.1	77.0	11.5	9.8	0.87	0.88
Liban Ciqqaalaa	50	9072	8628	17700	8299	7945	16244	210	206	416	443	10611	10187	20798	43	52	85.5	84.7	85.1	78.2	78.0	78.1	0.8	0.2	0.99	1.00
Lumee	66	8393	7391	15784	8000	7116	15116	259	226	485	407	10786	10441	21227	33	39	77.8	70.8	74.4	74.2	68.2	71.2	7.0	6.0	0.91	0.92
Total East Shoa	649	131019	120399	251418	121540	112271	238311	3186	2463	5649	4867	149793	147118	296911	45	52	87.5	81.8	84.7	81.1	76.3	78.7	5.6	4.8	0.94	0.94
North Shoa																										
Abbihuuf Nva'Aa	57	9901	8505	18406	9429	8134	17563	226	245	471	476	10650	10695	21345	39	39	93.0	79.5	86.2	88.5	76.1	82.3	13.4	12.5	0.86	0.86
Alaltuu	51	6313	5517	11830	5629	5078	10707	257	186	443	490	7545	7480	15025	27	24	83.7	73.8	78.7	74.6	67.9	71.3	9.9	6.7	0.88	0.91
Bul/Nan/Mag/Fiichee	13	4557	4644	9201	3613	4083	7696	96	175	271	219	2634	3265	5899	34	42	173.0	142.2	156.0	137.2	125.1	130.5	30.8	12.1	0.82	0.91
Dabra Libanoos	33	4960	4182	9142	4339	3798	8137	154	182	336	269	6260	5913	12173	27	34	79.2	70.7	75.1	69.3	64.2	66.8	8.5	5.1	0.89	0.93
Dagaa	68	11106	9961	21067	10437	9389	19826	280	239	519	532	14329	14576	28905	41	40	77.5	68.3	72.9	72.8	64.4	68.6	9.2	8.4	0.88	0.88
Darraa	87	21114	18776	39890	19745	17698	37443	375	248	623	786	24456	24218	48674	64	51	86.3	77.5	82.0	80.7	73.1	76.9	8.8	7.7	0.90	0.91
Giraar Jaarsoo	47	7424	5847	13271	6614	5357	11971	162	201	363	348	9390	8881	18271	37	38	79.1	65.8	72.6	70.4	60.3	65.5	13.2	10.1	0.83	0.86
Hidhabuu Abootee	46	10288	9211	19499	9331	8469	17800	167	203	370	359	12071	12119	24190	53	54	85.2	76.0	80.6	77.3	69.9	73.6	9.2	7.4	0.89	0.90
Jiddaa	29	6544	5027	11571	6305	4864	11169	181	144	325	283	7859	7715	15574	36	41	83.3	65.2	74.3	80.2	63.0	71.7	18.1	17.2	0.78	0.79
Kuyyuu	62	15765	13857	29622	14059	12527	26586	304	323	627	549	17653	16993	34646	47	54	89.3	81.5	85.5	79.6	73.7	76.7	7.8	5.9	0.91	0.93
Qimbiibiti	55	8179	7340	15519	7189	6748	13937	259	231	490	435	10031	10061	20092	32	36	81.5	73.0	77.2	71.7	67.1	69.4	8.6	4.6	0.89	0.94
Warra Jaarsoo	64	17456	15354	32810	16612	14570	31182	424	396	820	600	20825	19872	40697	40	55	83.8	77.3	80.6	79.8	73.3	76.6	6.6	6.5	0.92	0.92
Wucaalee	57	12349	9974	22323	11020	9047	20067	318	254	572	517	13908	13661	27569	39	43	88.8	73.0	81.0	79.2	66.2	72.8	15.8	13.0	0.82	0.84
Yaayyaa Gul.	39	7223	5744	12967	6559	5257	11816	239	170	409	333	7864	7662	15526	32	39	91.8	75.0	83.5	83.4	68.6	71.6	16.9	14.8	0.82	0.84
Total North Shoa	708	143179	123939	267118	130881	115019	245900	3442	3197	6639	6196	165475	163111	328586	40	43	86.5	76.0	83.3	79.1	70.5	74.8	10.5	8.6	0.88	0.89
South West Shoa																										
Ammavyaa	53	18180	14607	32787	17329	14018	31347	276	236	512	530	16111	16109	32220	64	62	112.8	90.7	101.8	107.6	87.0	97.3	22.2	20.5	0.80	0.81
Bacho	32	10597	9427	20024	10059	8983	19042	202	197	399	320	10676	10440	21116	50	63	99.3	90.3	94.8	94.2	86					

Zones/Administrative Towns/Woredas	Number of Schools (1-8)	Grade 1-8 Enrolment						Number of Teachers (Grade 1-8)			No of Sections (Grade 1-8)	Age 7-14 Children (SAP)			PST (1-8)	PTS (1-8)	GER 1-8 (%)			NER 1-8 (%)			GG (%)		GPI (Ratio)	
		All age			Age 7-14			M	F	T		M	F	T			M	F	T	M	F	T	GER	NER	GER	NER
		M	F	T	M	F	T																			
East Wollega																										
Bonayaa Boshee	29	7228	6967	14195	6672	6477	13149	214	122	336	262	6830	7094	13924	42	54	105.8	98.2	101.9	97.7	91.3	94.4	7.6	6.4	0.93	0.93
Diigaa	35	10086	8723	18809	9318	8191	17509	244	240	484	328	9030	8909	17939	39	57	111.7	97.9	104.8	103.2	91.9	97.6	13.8	11.2	0.88	0.89
Giddaa Ayyaanaa	58	18584	17130	35714	17753	16537	34290	290	302	592	563	14341	14278	28619	60	63	129.6	120.0	124.8	123.8	115.8	119.8	9.6	8.0	0.93	0.94
Gobbuu Sayyoo	25	6550	5936	12486	6248	5732	11980	153	121	274	216	5840	5958	11798	46	58	112.2	99.6	105.8	107.0	96.2	101.5	12.5	10.8	0.89	0.90
Guddayyaa Biilaa	32	8311	7780	16091	8013	7561	15574	220	147	367	280	7728	8015	15743	44	57	107.5	97.1	102.2	103.7	94.3	98.9	10.5	9.4	0.90	0.91
Guttoo Giddaa	34	10437	8922	19359	9522	8300	17822	191	213	404	351	12599	12195	24794	48	55	82.8	73.2	78.1	75.6	68.1	71.9	9.7	7.5	0.88	0.90
Haroo Limmuu	42	9888	9248	19136	8771	8347	17118	211	164	375	344	7722	7704	15426	51	56	128.0	120.0	124.1	113.6	108.3	111.0	8.0	5.2	0.94	0.95
Ibaantuu	33	7449	7197	14646	7143	6948	14091	222	143	365	306	5441	5525	10966	40	48	136.9	130.3	133.6	131.3	125.8	128.5	6.6	5.5	0.95	0.96
Jimmaa Arjoo	45	12505	11465	23970	11894	10891	22785	271	210	481	405	11815	12448	24263	50	59	105.8	92.1	98.8	100.7	87.5	93.9	13.7	13.2	0.87	0.87
Kiramuu	34	9512	8610	18122	8814	7986	16800	195	200	395	299	7562	7380	14942	46	61	125.8	116.7	121.3	116.6	108.2	112.4	9.1	8.3	0.93	0.93
Leeqaa Dullachaa	31	11217	9624	20841	10848	9368	20216	198	161	359	301	9871	10143	20014	58	69	113.6	94.9	104.1	109.9	92.4	102.0	18.8	17.5	0.83	0.84
Limmuu	49	9543	8768	18311	9206	8559	17765	259	176	435	387	10336	10128	20464	42	47	92.3	86.6	89.5	89.1	84.5	86.8	5.8	4.6	0.94	0.95
Nuunuu Qumbaa	29	10091	9559	19650	9474	8995	18469	213	156	369	312	9037	9490	18587	53	63	110.9	100.7	105.7	104.1	94.8	99.4	10.2	9.4	0.91	0.91
Saassigaa	43	11961	10615	22576	10561	9426	19987	197	170	367	335	11077	10546	21623	62	67	108.0	100.7	104.4	95.3	89.4	92.4	7.3	6.0	0.93	0.94
Sibbuu Siree	61	15208	13855	29063	14056	13113	27169	305	216	521	475	13898	14100	27998	56	61	109.4	98.3	103.8	101.1	93.0	97.0	11.2	8.1	0.90	0.92
Waamaa Agaloo	30	8311	7353	15664	7764	6936	14700	181	124	305	283	6664	6456	13120	51	55	124.7	113.9	119.4	116.5	107.4	112.0	10.8	9.1	0.91	0.92
Waayyuu Tuqaa	28	8412	7723	16135	7802	7254	15056	168	147	315	249	8248	8321	16569	51	65	102.0	92.8	97.4	94.6	87.2	90.9	9.2	7.4	0.91	0.92
Total East Wollega	638	175293	159475	334768	163859	150621	314480	3732	3012	6744	5696	158099	158690	316789	50	59	110.9	100.5	105.7	103.6	94.9	99.3	10.4	8.7	0.91	0.92
West Wollega																										
Aayraa	32	6886	6414	13300	6144	5818	11962	214	89	303	254	5999	6409	12408	44	52	114.8	100.1	107.2	102.4	90.8	96.4	14.7	11.6	0.87	0.89
Baabboo Gambeel	35	10180	9372	19552	9448	8826	18274	251	133	384	340	8819	8839	17658	58	68	115.4	106.0	110.7	107.1	99.9	103.5	9.4	7.3	0.92	0.93
Begii	81	19931	17053	36984	19219	16650	35869	340	216	556	548	17983	17886	35869	67	67	110.8	95.3	103.1	106.9	93.1	100.0	15.5	13.8	0.86	0.87
Boojjii Coqorsaa	29	7767	6413	14180	7365	6135	13500	195	114	309	259	6557	6587	13144	46	55	118.5	97.4	107.9	112.3	93.1	100.7	21.1	19.2	0.82	0.83
Boojjii Dirmajii	34	5328	4841	10169	5231	4768	9999	173	150	323	249	5588	5697	11285	31	41	95.3	85.0	90.1	93.6	83.7	88.6	10.4	9.9	0.89	0.89
Ganjjii	35	9569	8615	18184	8592	8026	16618	219	139	358	313	7773	8113	15886	51	58	123.1	106.2	114.5	110.5	98.9	104.6	16.9	11.6	0.86	0.89
Gimbii	43	9503	8582	18085	8924	8178	17102	244	173	417	336	10102	9990	20092	43	54	94.1	85.9	90.0	88.3	81.9	85.1	8.2	6.5	0.91	0.93
Gullisoo	44	11515	9997	21512	10510	9386	19896	327	174	501	403	9109	9051	18160	43	53	126.4	110.5	118.5	115.4	103.7	109.6	16.0	11.7	0.87	0.90
Haaruu	34	9620	8880	18500	8384	7988	16372	249	138	387	315	9236	9471	18707	48	59	104.2	93.8	98.9	90.8	84.3	87.5	10.4	6.4	0.90	0.93
Hoomaa	19	5632	5187	10819	5405	4995	10400	183	101	284	195	3171	3370	6541	38	55	177.6	153.9	165.4	170.5	148.2	159.0	23.7	22.2	0.87	0.87
Jaarsoo	28	6668	5900	12568	6317	5680	11997	203	118	321	238	7281	7680	14961	39	53	91.6	76.8	84.0	86.8	74.0	80.2	14.8	12.8	0.84	0.85
Laloo Assaabii	37	11079	9697	20776	10513	9301	19814	229	184	413	340	10179	10455	20634	50	61	108.8	92.7	100.7	103.3	89.0	96.0	16.1	14.3	0.85	0.86
Lataa Sibuu	23	5504	5311	10815	5112	4941	10053	130	85	215	171	5623	6035	11658	50	63	97.9	88.0	92.8	90.9	81.9	86.2	9.9	9.0	0.90	0.90
Magaalaa Mandii	6	2054	2283	4337	1907	2101	4008	50	63	113	78	3337	3730	7067	38	56	61.6	61.2	61.4	57.1	56.3	56.7	0.3	0.8	0.99	0.99
Magaalaa Gimbii	13	3638	3874	7512	3170	3633	6803	112	167	279	165	2411	2406	4817	27	46	150.9	161.0	155.9	131.5	151.0	141.2	-10.1	-19.5	1.07	1.15
Magaalaa Najoo	9	2974	3410	6384	2729	3221	5950	95	111	206	113	2429	3326	6755	31	56	86.7	102.5	94.5	79.6	96.8	88.1	-15.8	-17.3	1.18	1.22
Mana Sibuu	70	13933	12840	26773	13182	12283	25465	325	211	536	491	16296	15881	32177	50	55	85.5	80.9	83.2	80.9	77.3	79.1	4.6	3.5	0.95	0.96
Najoo	49	10254	8942	19196	9390	8294	17684	285	176	461	369	9605	10216	19821	42	52	106.8	93.5	96.8	97.8	81.2	89.2	19.2	16.6	0.82	0.83
Noolee Kaabbaa	41	9264	8522	17786	8716	8160	16876	249	143	392	374	8232	9100	17332	45	48	112.5	97.6	102.6	105.9	89.7	97.4	18.9	16.2	0.83	0.85
Qibxuu Kaaraa	35	6813	6365	13178	6152	5726	11878	208	161	369	266	7692	7893	15585	36	50	88.6	80.6	84.6	80.0	72.5	76.2	7.9	7.4	0.91	0.91
Qondaala	58	19084	15729	34813	18019	15082	33101	273	194	467	473	14295	13515	27810	75	74	133.5	116.4	125.2	126.1	111.6	116.0	17.1	14.5	0.87	0.89
Sayyoo Noolee	48	12557	11240	23797	11574	10636	22210	337	131	468	424	10875	11189	22064	51	56	115.5	100.5	107.9	106.4	95.1	100.7	15.0	11.4	0.87	0.89
Yuubdo	26	6032	5500	11532	5112	4847	9959	173	88	261	224	5338	5434	10772	44	51	113.0	101.2	107.1	95.8	89.2	92.5	11.8	6.6	0.90	0.93
Total West Wollega	829	205785	184967	390752	191115	174675	365790	5064	3259	8323	6938	188930	192273	381203	47	56	108.9	96.2	102.5	101.2	90.8	96.0	12.7	10.3	0.88	0.90
Administrative Towns																										
Adama Administrative Town	109	31708	35432	67140																						

Table 6: Secondary First Cycle (Grade 9-10) Different Information by District 2010 (2017/2018 G. C)

Zones/Administrative Towns/Woredas	Number of Schools (9-10)	Grade 9-10 Enrolment						Number of Teachers (Grade 9-10)			No of Sections (Grade 9-10)	Age 15-16 Children (SAP)			PST (9-10)	PTS (9-10)	GER 9-10 (%)			NER 9-10 (%)			GG (%)		GPI (Ratio)		
		All age			Age 15-16			M	F	T		M	F	T			M	F	T	M	F	T	GER	NER	GER	NER	
		M	F	T	M	F	T																				
West Arsi																											
Aadaabbaa	5	1525	1302	2827	491	506	997	88	19	107	50	4613	4953	9566	26	57	33.1	26.3	29.6	10.6	10.2	10.4	6.8	0.4	0.80	0.96	
Arsii Nagalee	6	1198	708	1906	290	218	508	45	5	50	25	4399	4997	9396	38	76	27.2	14.2	20.3	6.6	4.4	5.4	13.1	2.2	0.52	0.66	
Bul/M/Arsii Nagalee	3	3262	2305	5567	1782	1534	3316	141	12	153	77	2484	2701	5185	36	72	131.3	85.3	107.4	71.7	56.8	64.0	46.0	14.9	0.65	0.79	
Bul/Magaala Dodolaa	2	1418	1260	2678	511	472	983	71	13	84	46	840	720	1560	32	58	168.8	175.0	171.7	60.8	65.6	63.0	-6.2	-4.7	1.04	1.08	
Dodolaa	4	1017	735	1752	156	217	373	68	7	75	30	5203	5522	10725	23	58	19.5	13.3	16.3	3.0	3.9	3.5	6.2	-0.9	0.68	1.31	
Gadab	4	1965	1864	3829	832	835	1667	121	22	143	57	5630	6338	11968	27	67	34.9	29.4	32.0	14.8	13.2	13.9	5.5	1.6	0.84	0.89	
Heeban Arsii	2	715	417	1132	148	84	232	33	2	35	15	1926	2084	4010	32	75	37.1	20.0	28.2	7.7	4.0	5.8	17.1	3.7	0.54	0.52	
Kofalee	3	1599	1365	2964	563	567	1130	116	9	125	50	5575	5397	10972	24	59	28.7	25.3	27.0	10.1	10.5	10.3	3.4	-0.4	0.88	1.04	
Kokkossaa	4	1877	786	2663	394	188	582	77	2	79	41	3792	3375	7167	34	65	49.5	23.3	37.2	10.4	5.6	8.1	26.2	4.8	0.47	0.54	
Nansaboo	3	972	522	1494	94	85	179	72	6	78	23	3343	2855	6198	19	65	29.1	18.3	24.1	2.8	3.0	2.9	10.8	-0.2	0.63	1.06	
Qoree	2	1031	916	1947	187	290	477	65	6	71	27	3333	3416	6749	27	72	30.9	26.8	28.8	5.6	8.5	7.1	4.1	-2.9	0.87	1.51	
Shaallaa	2	679	255	934	97	64	161	32	10	42	16	4997	4639	9636	22	58	13.6	5.5	9.7	1.9	1.4	1.7	8.1	0.6	0.40	0.71	
Shaashamannee	3	704	413	1117	246	178	424	32	5	37	17	7564	7768	15332	30	66	66	9.3	5.3	7.3	3.3	2.3	2.8	4.0	1.0	0.57	0.70
Siraaroo	4	948	444	1392	224	159	383	59	8	67	16	4646	4590	9236	21	87	20.4	9.7	15.1	4.8	3.5	4.1	10.7	1.4	0.47	0.72	
Wondoo	2	234	253	487	96	93	189	39	6	45	11	3036	2998	6034	11	44	7.7	8.4	8.1	3.2	3.1	3.1	-0.7	0.1	1.09	0.98	
Total West Arsi	49	19144	13545	32689	6111	5490	11601	1059	132	1191	501	61381	62353	123734	27	65	31.2	21.7	26.4	10.0	8.8	9.4	9.5	1.2	0.70	0.88	
Arsi																											
Amiinyyaa	2	871	728	1599	431	360	791	51	25	76	23	2578	2435	5013	21	70	33.8	29.9	31.9	16.7	14.8	15.8	3.9	1.9	0.88	0.88	
Asakoo	3	1152	796	1948	405	359	764	85	4	89	33	3003	2606	5609	22	59	38.4	30.5	34.7	13.5	13.8	13.6	7.8	-0.3	0.80	1.02	
Balee Gasgaar	2	1045	810	1855	325	253	578	75	8	83	34	2445	2573	5018	22	55	42.7	31.5	37.0	0.0	0.0	0.0	11.3	0.0	0.74	#DIV/0!	
Bul/M/Boqqojii	1	1208	1136	2344	516	561	1077	69	12	81	40	666	725	1391	29	59	181.4	156.7	168.5	77.5	77.4	77.4	24.7	0.1	0.86	1.00	
Collee	5	1714	1339	3053	337	409	746	95	13	108	48	3258	3134	6392	28	64	52.6	42.7	47.8	10.3	13.1	11.7	9.9	-2.7	0.81	1.26	
Diggaalu Fi Xiijoo	4	2419	1987	4406	1148	1124	2272	102	21	123	69	4742	5304	10046	36	64	51.0	37.5	43.9	24.2	21.2	22.6	13.5	3.0	0.73	0.88	
Dikasis	2	891	642	1533	302	201	503	54	12	66	29	2360	2471	4831	23	53	37.8	26.0	31.7	12.8	8.1	10.4	11.8	4.7	0.69	0.64	
Dodotaa	2	1235	906	2141	462	419	881	54	14	68	12	2088	2181	4269	31	178	59.1	41.5	50.2	22.1	19.2	20.6	17.6	2.9	0.70	0.87	
Gololchaa	4	1489	765	2254	583	331	914	76	8	84	32	3251	2971	6222	27	70	45.8	25.7	36.2	17.9	11.1	14.7	20.1	6.8	0.56	0.62	
Gunaa	3	1186	708	1894	393	296	689	73	9	82	31	2833	2712	5545	23	61	41.9	26.1	34.2	13.9	10.9	12.4	15.8	3.0	0.62	0.79	
Heexosaa	4	1855	1292	3147	712	696	1408	108	21	129	51	4018	4367	8385	24	62	46.2	29.6	37.5	17.7	15.9	16.8	16.6	1.8	0.64	0.90	
Hongqoloo Waabee	2	774	669	1443	104	131	235	44	14	58	21	1930	1982	3912	25	69	40.1	33.8	36.9	5.4	6.6	6.0	6.3	-1.2	0.84	1.23	
Jajuu	5	1236	857	2093	455	396	851	75	12	87	38	4309	3934	8243	24	55	28.7	21.8	25.4	10.6	10.1	10.3	6.9	0.5	0.76	0.95	
Limmuu Fi Bibiloo	6	1046	943	1989	453	475	928	62	14	76	36	5200	5796	10996	26	55	20.1	16.3	18.1	8.7	8.2	8.4	3.8	0.5	0.81	0.94	
Loodee Heexosaa	4	1323	1057	2380	620	608	1228	100	20	120	43	3531	3840	7371	20	55	37.5	27.5	32.3	17.6	15.8	16.7	9.9	1.7	0.73	0.90	
Martii	3	1481	1017	2498	449	424	873	85	5	90	38	3160	2985	6145	28	66	46.9	34.1	40.7	14.2	14.2	14.2	12.8	0.0	0.73	1.00	
Munecessaa	5	1955	1497	3452	869	979	1848	147	15	162	67	5414	5785	11199	21	52	36.1	25.9	30.8	16.1	16.9	16.5	10.2	-0.9	0.72	1.05	
Roobee	5	2247	1731	3978	866	931	1797	104	26	130	61	5520	5607	11127	31	65	40.7	30.9	35.8	15.7	16.6	16.1	9.8	-0.9	0.76	1.06	
Seeruu	1	406	243	649	40	27	67	26	5	31	12	1646	1420	3066	21	54	24.7	17.1	21.2	2.4	1.9	2.2	7.6	0.5	0.69	0.78	
Shanan Kooluu	1	549	241	790	314	119	433	24	4	28	12	2295	2060	4355	28	66	23.9	11.7	18.1	13.7	5.8	9.9	12.2	7.9	0.49	0.42	
Shirkaa	4	1670	1349	3019	462	407	869	138	12	150	52	5431	5773	11204	20	58	30.7	23.4	26.9	8.5	7.1	7.8	7.4	1.5	0.76	0.83	
Siree	3	802	572	1374	596	492	1088	50	15	65	25	2559	2513	5072	21	55	31.3	22.8	27.1	23.3	19.6	21.5	8.6	3.7	0.73	0.84	
Suudee	5	1219	715	1934	659	473	1132	66	10	76	31	4936	4443	9379	25	62	24.7	16.1	20.6	13.4	10.6	12.1	8.6	2.7	0.65	0.80	
Xannaa	2	761	616	1377	420	402	822	39	15	54	25	2281	2193	4474	26	55	33.4	28.1	30.8	18.4	18.3	18.4	5.3	0.1	0.84	1.00	
Xivvoo	4	982	646	1628	422	305	727	65	18	83	31	2791	2761	5552	20	53	35.2	23.4	29.3	15.1	11.0	13.1	11.8	4.1	0.66	0.73	
Zuwaaw Dugdaa	6	1951	1036	2987	888	533	1421	108	15	123	33	3748	3778	7526	24	91	52.1	27.4	39.7	23.7	14.1	18.9	24.6	9.6	0.53	0.60	
Total Arsi	88	33467	24298	57765	12906	11458	24364	1975	347	2322	927	85993	86349	172342	25	62	38.9	28.1	33.5	15.0	13.3	14.1	18.9	10.8	1.7	0.72	0.88
Bale																											
Agaarfaa	5	1501	1265	2766	990	873	1863	101	23	124	52	3433	3299	6732	22	53	43.7	38.3	41.1	28.8	26.5	27.7	5.4	2.4	0.88	0.92	
B/M/Gobbaa	2	1123	1148	2271	615	684	1299	67	19	86	42	1117	1360	2477	26	54	100.5	84.4	91.7	55.1	50.3						

Borena																										
Areeroo	3	266	262	528	78	100	178	34	2	36	10	1520	1597	3117	15	53	17.5	16.4	16.9	5.1	6.3	5.7	1.1	-1.1	0.94	1.22
Bulchiinsa M/Yaaballoo	2	634	684	1318	242	301	543	61	9	70	26	803	789	1592	19	51	79.0	86.7	82.8	30.1	38.1	34.1	-7.7	-8.0	1.10	1.27
Dhaas	3	114	90	204	46	43	89	29	3	32	3	794	804	1598	6	68	14.4	11.2	12.8	5.8	5.3	5.6	3.2	0.4	0.78	0.92
Dilloo	1	150	109	259	89	66	155	8	7	15	5	502	496	998	17	52	29.9	22.0	26.0	17.7	13.3	15.5	7.9	4.4	0.74	0.75
Dirree	2	337	342	679	61	56	117	36	6	42	14	1361	1333	2694	16	49	24.8	25.7	25.2	4.5	4.2	4.3	-0.9	0.3	1.04	0.94
Dubluq	2	201	214	415	67	83	150	27	1	28	8	895	821	1716	15	52	22.5	26.1	24.2	7.5	10.1	8.7	-3.6	-2.6	1.16	1.35
Elwayyaa	1	119	111	230	81	85	166	14		14	4	919	894	1813	16	58	12.9	12.4	12.7	8.8	9.5	9.2	0.5	-0.7	0.96	1.08
Gomolee	1	79	32	111	7	6	13	10	1	11	2	941	884	1825	10	56	8.4	3.6	6.1	0.7	0.7	0.7	4.8	0.1	0.43	0.91
Guchii	1	16	14	30	7	6	13	2		2	0	621	523	1144	15	#DIV/0!	2.6	2.7	2.6	1.1	1.1	1.1	-0.1	0.0	1.04	1.02
Miyoo	4	454	370	824	155	171	326	55	3	58	12	1639	1689	3328	14	69	27.7	21.9	24.8	9.5	10.1	9.8	5.8	-0.7	0.79	1.07
Movvaalee	2	498	443	941	318	277	595	38	9	47	17	1226	1092	2318	20	55	40.6	40.6	40.6	25.9	25.4	25.7	0.1	0.6	1.00	0.98
Taltallee	3	431	256	687	142	133	275	45	5	50	13	2524	2227	4751	14	53	17.1	11.5	14.5	5.6	6.0	5.8	5.6	-0.3	0.67	1.06
Waacilee	2	108	103	211	55	59	114	15	5	20	5	640	769	1409	11	42	16.9	13.4	15.0	8.6	7.7	8.1	3.5	0.9	0.79	0.89
Yaaballoo	2	119	94	213	47	54	101	19	4	23	6	3027	3142	6169	9	36	3.9	3.0	3.5	1.6	1.7	1.6	0.9	-0.2	0.76	1.11
Total Borana	29	3526	3124	6650	1395	1440	2835	393	55	448	125	17412	17060	34472	15	53	20.3	18.3	19.3	8.0	8.4	8.2	1.9	-0.4	0.90	1.05
Bunno Beddele																										
Beddellee	2	440	315	755	348	237	585	22	14	36	14	2444	2476	4920	21	54	18.0	12.7	15.3	14.2	9.6	11.9	5.3	4.7	0.71	0.67
Boorachaa	3	704	549	1253	503	411	914	33	9	42	19	1829	1479	3308	30	66	38.5	37.1	37.9	27.5	27.8	27.6	1.4	-0.3	0.96	1.01
Bul/M/Beddellee	2	1550	1511	3061	783	997	1780	103	3	106	46	783	987	1770	29	67	198.0	153.1	172.9	100.0	101.0	100.6	44.9	-1.0	0.77	1.01
Cawwaqaa	3	764	284	1048	357	155	512	47	12	59	19	1470	1110	2580	18	55	52.0	25.6	40.6	24.3	14.0	19.8	26.4	10.3	0.49	0.57
Coora	5	1521	1356	2877	577	657	1234	98	17	115	46	3169	3282	6451	25	63	48.0	41.3	44.6	18.2	20.0	19.1	6.7	-1.8	0.86	1.10
DaabooHaannaa	2	927	798	1725	374	367	741	42	9	51	26	1307	1277	2584	34	66	70.9	62.5	66.8	28.6	28.7	28.7	8.4	-0.1	0.88	1.00
Deegaa	3	889	689	1578	472	433	905	58	10	68	27	1316	1400	2716	23	58	67.6	49.2	58.1	35.9	30.9	33.3	18.3	4.9	0.73	0.86
Dhidheessaa	6	1282	950	2232	776	631	1407	86	12	98	37	2303	2237	4540	23	60	55.7	42.5	49.2	33.7	28.2	31.0	13.2	5.5	0.76	0.84
Gachii	2	769	729	1498	456	514	970	55	9	64	23	2102	1943	4045	23	65	36.6	37.5	37.0	21.7	26.5	24.0	-0.9	-4.8	1.03	1.22
Makkoo	1	413	317	730	245	200	445	20	3	23	12	680	742	1422	32	61	60.7	42.7	51.3	36.0	27.0	31.3	18.0	9.1	0.70	0.75
Total Bunnoo Bedelle	29	9259	7498	16757	4891	4602	9493	564	98	662	269	17403	16933	34336	25	62	53.2	44.3	48.8	28.1	27.2	27.6	8.9	0.9	0.83	0.97
Guji																										
Aagaa Waayyuu	1	253	81	334	20	18	38	13	2	15	6	942	790	1732	22	56	26.9	10.3	19.3	2.1	2.3	2.2	16.6	-0.2	0.38	1.07
Adoolaa	4	1052	345	1397	248	122	370	48	8	56	17	3547	3444	6991	25	82	29.7	10.0	20.0	7.0	3.5	5.3	19.6	3.4	0.34	0.51
Annaa Sorraa	5	2637	876	3513	749	315	1064	79	15	94	51	2834	2730	5564	37	69	93.0	32.1	63.1	26.4	11.5	19.1	61.0	14.9	0.34	0.44
Booree	4	2005	998	3003	463	324	787	94	12	106	37	3806	3375	7181	28	81	52.7	29.6	41.8	12.2	9.6	11.0	23.1	2.6	0.56	0.79
Bu/M/Adoolaa	2	1665	1107	2772	433	289	722	76	23	99	45	814	978	1792	28	62	204.5	113.2	154.7	53.2	29.6	40.3	91.4	23.6	0.55	0.56
Bul /Maga/ Nageellee	1	958	673	1631	405	287	692	59	2	61	0	1320	1467	2787	27	#DIV/0!	72.6	45.9	58.5	30.7	19.6	24.8	26.7	11.1	0.63	0.64
Bul/M/Oddoo Shaakkisoo	1	1484	946	2430	381	348	729	50	8	58	34	1036	915	1951	42	71	143.2	103.4	124.6	36.8	38.0	37.4	39.9	-1.3	0.72	1.03
Daamaa	2	1586	743	2329	691	251	942	46	14	60	36	1702	1631	3333	39	65	93.2	45.6	69.9	40.6	15.4	28.3	47.6	25.2	0.49	0.38
Girjaa	3	766	228	994	104	48	152	50	9	59	12	1568	1444	3012	17	83	48.9	15.8	33.0	6.6	3.3	5.0	33.1	3.3	0.32	0.50
Gooroo Doolaa	3	1026	489	1515	274	98	372	50	3	53	19	1950	2100	4050	29	80	52.6	23.3	37.4	14.1	4.7	9.2	29.3	3.4	0.44	0.33
Gumii Eldalloo	1	80	125	205	5	15	20	10		10	4	418	392	810	21	51	19.1	31.9	25.3	1.2	3.8	2.5	-12.7	-2.6	1.67	3.20
Haroo Walaabuu	1	586	176	762	127	42	169	18	1	19	10	1946	1752	3698	40	76	30.1	10.0	20.6	6.5	2.4	4.6	20.1	4.1	0.33	0.37
Liiban	1	54	41	95	11	10	21	11		11	2	2283	2270	4553	9	48	2.4	1.8	2.1	0.5	0.4	0.5	0.6	0.0	0.76	0.91
Oddoo Shaakkisoo	2	535	147	682	67	32	99	17	2	19	9	3748	3297	7045	36	76	14.3	4.5	9.7	1.8	1.0	1.4	9.8	0.8	0.31	0.54
Sabbaa Boruu	3	655	247	902	56	29	85	35	8	43	14	1477	1376	2853	21	64	44.3	18.0	31.6	3.8	2.1	3.0	26.4	1.7	0.40	0.56
Uraggaa	3	1769	619	2388	845	321	1166	68	16	84	37	3350	3225	6575	28	65	52.8	19.2	36.3	25.2	10.0	17.7	33.6	15.3	0.36	0.39
Waadaraa	3	911	363	1274	394	148	542	37	18	55	19	1657	1454	3111	23	67	55.0	25.0	41.0	23.8	10.2	17.4	30.0	13.6	0.45	0.43
Total Guji	40	18022	8204	26226	5273	2697	7970	761	141	902	352	34398	32640	67038	29	75	52.4	25.1	39.1	15.3	8.3	11.9	27.3	7.1	0.48	0.54
West Guji																										
Abbayaa	3	942	544	1486	133	98	231	44	10	54	26	3286	2799	6085	28	57	28.7	19.4	24.4	4.0	3.5	3.8	9.2	0.5	0.68	0.87
Birbirsaa Kojwaa	1	418	118	536	100	45	145	16	4	20	7	1412	1233	2645	27	77	29.6	9.6	20.3	7.1	3.6	5.5	20.0	3.4	0.32	0.52
Bulchiinsa Magaala Bulee Horaa	2	1681	1200	2881	566	567	1133	67	13	80	36	1371	1266	2637	36	80	122.6	94.8	109.3	41.3	44.8	43.0	27.8	-3.5	0.77	1.08
Bulee Horaa	6	2906	1222	4128	508	319	827	87	18	105	47	4049	4154	8203	39	88	71.8	29.4	50.3	12.5	7.7	10.1	42.4	4.9	0.41	0.61
Dugdaa Daawwaa	3	1723	744	2467	431	147	578	62	10	72	34	4912	4862	9774	34	73	35.1	15.3	25.2	8.8	3.0	5.9	19.8	5.8	0.44	0.34
Galaanaa	4	1058	498	1556	251	128	379	69	6	75	24	2247	1815	4062	21	65	47.1	27.4	38.3	11.2	7.1	9.3	19.6	4.1	0.58	0.63
Hambalaa Waamannaa	4	1865	515	2380	382	125	507	57	10	67	35	3028	2547	5575	36	68	61.6	20.2	42.7	12.6	4.9	9.1	41.4	7.7	0.33	0.39
Malkaa Soddaa	4	894	212	1106	39	15	54	49	9	58	19	2096	1990	4086	19	58	42.7	10.7	27.1	1.9	0.8	1.3	32.0	1.1	0.25	0.41
Qarcaa	3	1680	637	2317	240	89	329	59	11	70	30	5182	4521	9703	33	77	32.4	14.1	23.9	4.6	2.0	3.4	18.3	2.7	0.43	0.43
Surroo Barguddaa	2	499	131	630	211	48	259	23	2	25	11															

West Hararge																										
Ancaar	3	963	494	1457	423	226	649	59	6	65	25	2987	2363	5350	22	58	32.2	20.9	27.2	14.2	9.6	12.1	11.3	4.6	0.65	0.68
B/M/Baddeessaa	1	1045	532	1577	602	315	917	39	15	54	23	791	760	1551	29	69	132.1	70.0	101.7	76.1	41.4	59.1	62.1	34.7	0.53	0.54
Bookee	3	683	299	982	272	200	472	48	7	55	16	3474	2849	6323	18	61	19.7	10.5	15.5	7.8	7.0	7.5	9.2	0.8	0.53	0.90
Bu/Mag/Ciroo	2	1583	1054	2637	641	440	1081	78	33	111	45	1390	1309	2699	24	59	113.9	80.5	97.7	46.1	33.6	40.1	33.4	12.5	0.71	0.73
Burqaa Dhiintuu	2	304	111	415	65	21	86	25	4	29	8	1438	1149	2587	14	52	21.1	9.7	16.0	4.5	1.8	3.3	11.5	2.7	0.46	0.40
Ciroo	3	566	179	745	227	112	339	27	7	34	12	5477	4564	10041	22	62	10.3	3.9	7.4	4.1	2.5	3.4	6.4	1.7	0.38	0.59
Daaroo Labuu	5	1283	670	1953	687	447	1134	89	11	100	34	4887	4038	8925	20	57	26.3	16.6	21.9	14.1	11.1	12.7	9.7	3.0	0.63	0.79
Doobaa	2	1199	514	1713	510	202	712	54	13	67	23	4465	3664	8129	26	74	26.9	14.0	21.1	11.4	5.5	8.8	12.8	5.9	0.52	0.48
Gamachis	3	674	430	1104	74	52	126	48	4	52	17	5675	5005	10680	21	65	11.9	8.6	10.3	1.3	1.0	1.2	3.3	0.3	0.72	0.80
Gubbaa Oorichaa	3	661	309	970	275	123	398	39	6	45	16	4183	3181	7364	22	61	15.8	9.7	13.2	6.6	3.9	5.4	6.1	2.7	0.61	0.59
Gumbii Bordoddee	2	297	129	426	87	33	120	21	5	26	7	2191	1569	3760	16	61	13.6	8.2	11.3	4.0	2.1	3.2	5.3	1.9	0.61	0.53
Halbroo	3	1455	813	2268	928	594	1522	76	17	93	40	6822	5673	12495	24	57	21.3	14.3	18.2	13.6	10.5	12.2	7.0	3.1	0.67	0.77
Hawwii Guddina	3	567	184	751	199	88	287	34	2	36	14	1799	1410	3209	21	54	31.5	13.0	23.4	11.1	6.2	8.9	18.5	4.8	0.41	0.56
Masalaa	3	1400	670	2070	604	359	963	75	11	86	32	5078	4485	9563	24	65	27.6	14.9	21.6	11.9	8.0	10.1	12.6	3.9	0.54	0.67
Mi'eesoo	2	692	317	1009	308	152	460	38	11	49	16	2046	1598	3644	21	63	33.8	19.8	27.7	15.1	9.5	12.6	14.0	5.5	0.59	0.63
Odaa Bultuum	3	498	200	698	226	103	329	33	8	41	12	5213	4161	9374	17	58	9.6	4.8	7.4	4.3	2.5	3.5	4.7	1.9	0.50	0.57
Xullo	4	1960	927	2887	687	339	1026	97	20	117	39	5076	4499	9575	25	74	38.6	20.6	30.2	13.5	7.5	10.7	18.0	6.0	0.53	0.56
Total West Hararge	47	15830	7832	23662	6815	3806	10621	880	180	1060	379	62992	52277	115269	22	62	25.1	15.0	20.5	10.8	7.3	9.2	10.1	3.5	0.60	0.67
Horo Guduru Wollega																										
Abbaay Cooman	5	1859	1712	3571	1013	1071	2084	85	21	106	59	1672	1957	3629	34	61	111.2	87.5	98.4	60.6	54.7	57.4	23.7	5.9	0.79	0.90
Abbee Dangooroo	3	942	661	1603	352	273	625	45	11	56	24	2135	1935	4070	29	67	44.1	34.2	39.4	16.5	14.1	15.4	10.0	2.4	0.77	0.86
Amuru	3	1436	1230	2666	983	856	1839	77	12	89	42	1774	1916	3690	30	63	80.9	64.2	72.2	55.4	44.7	49.8	16.8	10.7	0.79	0.81
B/M/Shambuu	3	1221	1174	2395	567	580	1147	84	13	97	47	695	793	1488	25	51	175.7	148.0	161.0	81.6	73.1	77.1	27.6	8.4	0.84	0.90
Coomman Guduruu	3	768	805	1573	226	236	462	54	5	59	28	1683.06	1765.49	3449	27	56	45.6	45.6	45.6	13.4	13.4	13.4	0.0	0.1	1.00	1.00
Guduru	2	1262	1256	2518	220	285	505	70	3	73	34	2227.99	2277.05	4505	34	74	56.6	55.2	55.9	9.9	12.5	11.2	1.5	-2.6	0.97	1.27
Habaaboo Guduru	4	1191	1026	2217	466	360	826	75	12	87	42	1701	1882	3583	25	53	70.0	54.5	61.9	27.4	19.1	23.1	15.5	8.3	0.78	0.70
Horro	2	299	268	567	31	34	65	26	1	27	12	1226.35	1211.18	2438	21	47	24.4	22.1	23.3	2.5	2.8	2.7	2.3	-0.3	0.91	1.11
Horro Bulluu	4	1165	880	2045	400	351	751	69	14	83	32	1467.56	1411.3	2879	25	64	79.4	62.4	71.0	27.3	24.9	26.1	17.0	2.4	0.79	0.91
Jaardagaa Jaartee	5	1218	1063	2281	458	433	891	85	15	100	39	1767	1811	3578	23	58	68.9	58.7	63.8	25.9	23.9	24.9	10.2	2.0	0.85	0.92
Jimmaa Gannatii	5	1540	1439	2979	1170	1132	2302	104	14	118	47	2017	2273	4290	25	63	76.4	63.3	69.4	58.0	49.8	53.7	13.0	8.2	0.83	0.86
Jimmaa Raaree	4	1281	1256	2537	241	390	631	76	9	85	40	1938	2208	4146	30	63	66.1	56.9	61.2	12.4	17.7	15.2	9.2	-5.2	0.86	1.42
Total Horo Guduru Wollega	43	14182	12770	26952	6127	6001	12128	850	130	980	446	20304	21440	41743.978	28	60	69.8	59.6	64.6	30.2	28.0	29.1	10.3	2.2	0.85	0.93
Ilu Aba Bora																										
Aailee	2	846	649	1495	623	559	1182	60	23	83	30	2101	2239	4340	18	50	40.3	29.0	34.4	29.7	25.0	27.2	11.3	4.7	0.72	0.84
Algee Saachii	6	1605	1368	2973	1174	988	2162	104	18	122	46	2798	2935	5733	24	65	57.4	46.6	51.9	42.0	33.7	30.7	10.8	8.3	0.81	0.80
B/M/Mattuu	2	1472	1596	3068	711	966	1677	78	30	108	47	950	1138	2088	28	65	154.9	140.2	146.9	74.8	84.9	87.3	14.7	-10.0	0.91	1.13
Bachoo	2	584	432	1016	371	313	684	22	20	42	17	768	715	1483	24	60	76.0	60.4	68.5	48.3	43.8	46.1	15.6	4.5	0.79	0.91
Biiloo Nophaa	2	493	436	929	68	91	159	28	9	37	16	933	877	1810	25	58	52.8	49.7	51.3	7.3	10.4	8.8	3.1	-3.1	0.94	1.42
Buree	2	877	584	1461	413	395	808	52	13	65	24	1789	1772	3561	22	61	49.0	33.0	41.0	23.1	22.3	22.7	16.1	0.8	0.67	0.97
Daarimuu	7	2609	1509	4118	739	613	1352	115	25	140	60	4934	5149	10083	29	69	52.9	29.3	40.8	15.0	11.9	13.4	23.6	3.1	0.55	0.79
Diduu	3	734	545	1279	400	364	764	43	17	60	21	984	876	1860	21	61	74.6	62.2	68.8	40.7	41.6	41.1	12.4	-0.9	0.83	1.02
Dooraanii	3	613	600	1213	326	391	717	41	16	57	24	1137	1092	2229	21	51	53.9	54.9	54.4	28.7	35.8	32.2	-1.0	-7.1	1.02	1.25
Haluu	1	370	306	676	106	94	200	27	4	31	11	545	543	1088	22	61	67.9	56.4	62.1	19.4	17.3	18.4	11.5	2.1	0.83	0.89
Hurumuu	2	963	865	1828	689	678	1367	48	11	59	30	1382	1374	2756	31	61	69.7	63.0	66.3	49.9	49.3	49.6	6.7	0.5	0.90	0.99
Mattuu	2	602	400	1002	131	177	308	30	12	42	15	2044	2149	4193	24	67	29.5	18.6	23.9	6.4	8.2	7.3	10.8	-1.8	0.63	1.29
Noonoo Sallee	2	578	399	977	201	165	366	24	11	35	13	643	496	1139	28	75	89.9	80.4	85.8	31.3	33.3	32.1	9.4	-2.0	0.89	1.06
Yaayyoo	4	920	758	1678	467	447	914	48	16	64	25	1721	1751	3472	26	67	53.5	43.3	48.3	27.1	25.5	26.3	10.2	1.6	0.81	0.94
Total Ilu Aba Bora	40	13266	10447	23713	6419	6241	12660	720	225	945	379	22729	23106	45835	25	63	58.4	45.2	51.7	28.2	27.0	27.6	13.2	1.2	0.77	0.96
Jimma																										
B/M/aggaaroo	2	1675	1485	3160	1238	1225	2463	94	11	105	45	879	1073	1952	30	70	190.6	138.4	161.9	140.8	114.2	126.2	52.2	26.7	0.73	0.81
Botor Xoollay	3	922	755	1677	301	263	564	46	15	61	25	1555	1337	2892	27	67	59.3	56.5	58.0	19.4	19.7	19.5	2.8	-0.3	0.95	1.02
Cooraa Botor	4	1140	1097	2237	534	582	1116	66	6	72	38	998	803	1801	31	59	114.2	136.6	124.2	53.5	72.5	62.0	-22.4	-19.0	1.20	1.35
Deedoo	4	1416	1289	2705	762	876	1638	70	17	87	41	4638	4466	9104	31	66	30.5	28.9	29.7	16.4	19.6	18.0	1.7	-3.2	0.95	1.19
Geeraa	4	1306	940	2246	618	466	1084	66	18	84	38	3172	2677	5849	27	59	41.2	35.1	38.4	19.5	17.4	18.5	6.1	2.1	0.85	0.89
Gommaa	4	1617	1364	2981	849	800	1649	64	21	85	38	5817	5606	11423	35	78	27.8	24.3	26.1	14.6	14.3	14.4	3.5	0.3	0.88	0.98
Gumaay	2	1202	1110	2312	504	561	1065	66</																		

Kellem Wollega																											
Anfiloo	3	1218	876	2094	748	603	1351	58	15	73	36	2486	2851	5337	29	58	49.0	30.7	39.2	30.1	21.2	25.3	18.3	8.9	0.63	0.70	
B/M/Dambi Dolloo	2	2269	2083	4352	1376	1434	2810	115	33	148	66	1384	1618	3002	29	66	163.9	128.7	145.0	99.4	88.6	93.6	35.2	10.8	0.79	0.89	
Daaltee Sadii	4	2336	1719	4055	1073	968	2041	100	20	120	64	2534	2969	5503	34	63	92.2	57.9	73.7	42.3	32.6	37.1	34.3	9.7	0.63	0.77	
Daaltee Waabaraa	2	1252	1023	2275	445	490	935				56	2263	2380	4643		41	55.3	43.0	49.0	19.7	20.6	20.1	12.3	-0.9	0.78	1.05	
Gawoo Qebee	4	1858	1201	3059	988	633	1621	70	15	85	43	2054	2098	4152	36	71	90.5	57.2	73.7	48.1	30.2	39.0	33.2	17.9	0.63	0.63	
Gidaami	4	2227	1685	3912	1764	1403	3167	94	27	121	63	3019	3316	6335	32	62	73.8	50.8	61.8	58.4	42.3	50.0	23.0	16.1	0.69	0.72	
Hawaa Galaan	3	2023	1273	3296	804	462	1266	71	17	88	52	3067	3009	6076	37	63	66.0	42.3	54.2	26.2	15.4	20.8	23.7	10.9	0.64	0.59	
Jimmaa Horroo	3	996	768	1764	425	378	803	57	9	66	28	1488	1489	2977	27	63	66.9	51.6	59.3	28.6	25.4	27.0	15.4	3.2	0.77	0.89	
Laaloo Qlee	4	1627	1196	2823	499	470	969	94	16	110	50	1839	2062	3901	26	56	88.5	58.0	72.4	27.1	22.8	24.8	30.5	4.3	0.66	0.84	
Sadii Caanqaa	1	630	460	1090	226	199	425	24	6	30	16	1770	1680	3450	36	68	35.6	27.4	31.6	12.8	11.8	12.3	8.2	0.9	0.77	0.93	
Sayyoo	3	1927	1633	3560	828	840	1668	81	11	92	50	3722	4086	7480	39	71	51.8	40.0	45.6	22.2	20.6	21.4	11.8	1.7	0.77	0.92	
Yama Logii Walal	2	731	537	1268	309	284	593	57	3	60	22	1591	1751	3342	21	58	45.9	30.7	37.9	19.4	16.2	17.7	15.3	3.2	0.67	0.84	
Total Kellem Wollega	35	19094	14454	33548	9485	8164	17649	821	172	993	546	27217	29308.7	56525.733	34	61	70.2	49.3	59.3	34.8	27.9	31.2	20.8	7.0	0.70	0.80	
East Shoa																											
Adaa	4	838	669	1507	359	350	709	48	17	65	28	4244	3819	8063	23	54	19.7	17.5	18.7	8.5	9.2	8.8	2.2	-0.7	0.89	1.08	
Adaamaa	6	1735	1324	3059	689	545	1234	119	36	155	62	5129	5184	10313	20	49	33.8	25.5	29.7	13.4	10.5	12.0	8.3	2.9	0.76	0.78	
Adaamii Tulluu	6	1871	1231	3102	766	660	1426	101	25	126	47	4614	4529	9143	25	66	40.6	27.2	33.9	16.6	14.6	15.6	13.4	2.0	0.67	0.88	
B/M/Matahaaraa	1	351	330	681	159	205	364	14	11	25	11	817	826	1643	27	62	43.0	40.0	41.4	19.5	24.8	22.2	3.0	-5.4	0.93	1.28	
Booraa	3	599	541	1140	252	296	548	38	10	48	2	1828	1673	3501	24	570	32.8	32.3	32.6	13.8	17.7	15.7	0.4	-3.9	0.99	1.28	
Bosat	4	1200	1146	2346	454	523	977	80	27	107	41	4404	4235	8639	22	57	27.2	27.1	27.2	10.3	12.3	11.3	0.2	-2.0	0.99	1.20	
Dugdaa	6	1765	1827	3592	967	1088	2055	109	25	134	62	4745	4718	9463	27	58	37.2	38.7	38.0	20.4	23.1	21.7	-1.5	-2.7	1.04	1.13	
Fantaallee	2	826	735	1561	492	449	941	42	10	52	23	1873	1721	3594	30	68	44.1	42.7	43.4	26.3	26.1	26.2	1.4	0.2	0.97	0.99	
Gimbichuu	2	669	505	1174	336	308	644	37	10	47	17	3028	2738	5766	25	69	22.1	18.4	20.4	11.1	11.2	11.2	3.6	-0.2	0.83	1.01	
Liban Cuccaalaa	3	606	568	1174	88	145	233	36	19	55	19	2316	2022	4338	21	62	26.2	28.1	27.1	3.8	7.2	5.4	-1.9	-3.4	1.07	1.89	
Lumee	3	658	491	1149	415	265	680	37	9	46	15	2809	2731	5540	25	77	23.4	18.0	20.7	14.8	9.7	12.3	5.4	5.1	0.77	0.66	
Total East Shoa	40	11118	9367	20485	4977	4834	9811	661	199	860	327	35807	34196	70003	24	63	31.0	27.4	29.3	13.9	14.1	14.0	3.7	-0.2	0.88	1.02	
North Shoa																											
Abbiichuuf Nya'Aa	2	788	764	1552	250	233	483	60	19	79	25	2631	2719	5350	20	62	30.0	28.1	29.0	9.5	8.6	9.0	1.9	0.9	0.94	0.90	
Alaltuu	2	643	587	1230	261	266	527	37	10	47	20	1775	1759	3534	26	62	36.2	33.4	34.8	14.7	15.1	14.9	2.9	-0.4	0.92	1.03	
Bul/Nan/Mag/Fiichee	2	1258	1194	2452	769	692	1461	81	26	107	42	951	1264	2215	23	58	132.3	94.5	110.7	80.9	54.7	66.0	37.8	26.1	0.71	0.68	
Dabra Libanoos	2	644	479	1123	265	245	510	33	19	52	15	1706	1464	3170	22	75	37.7	32.7	35.4	15.5	16.7	16.1	5.0	-1.2	0.87	1.08	
Dagam	3	1058	968	2026	308	259	567	57	18	75	12	3229	3473	6702	27	169	32.8	27.9	30.2	9.5	7.5	8.5	4.9	2.1	0.85	0.78	
Darraa	6	1438	1055	2493	471	364	835	89	30	119	39	5812	5566	11378	21	64	24.7	19.0	21.9	8.1	6.5	7.3	5.8	1.6	0.77	0.81	
Giraaar Jaarsoo	2	320	207	527	93	77	170	23	11	34	10	2077	1968	4045	16	53	15.4	10.5	13.0	4.5	3.9	4.2	4.9	0.6	0.68	0.87	
Hidhabuu Abootee	6	1725	1279	3004	870	648	1518	100	23	123	45	2562	2523	5085	24	67	67.3	50.7	59.1	34.0	25.7	29.9	16.6	8.3	0.75	0.76	
Jiddaa	2	504	325	829	228	152	380	34	12	46	16	1761	1900	3661	18	52	28.6	17.1	22.6	12.9	8.0	10.4	11.5	4.9	0.60	0.62	
Kuyyuu	4	2445	2000	4445	897	886	1783	124	32	156	66	4048	3972	8020	28	67	60.4	50.4	55.4	22.2	22.3	22.2	10.0	-0.1	0.83	1.01	
Qimbiibiti	3	1056	1063	2119	483	543	1026	69	26	95	33	2596	2875	5471	22	64	40.7	37.0	38.7	18.6	18.9	18.8	3.7	-0.3	0.91	1.02	
Warra Jaarsoo	6	1810	1676	3486	652	628	1280	139	33	172	53	4940	4873	9813	20	66	36.6	34.4	35.5	13.2	12.9	13.0	2.2	0.3	0.94	0.98	
Wucaalee	3	1173	879	2052	353	426	779	70	14	84	35	3562	3310	6872	24	59	32.9	26.6	29.9	9.9	12.9	11.3	6.4	-3.0	0.81	1.30	
Yaayyaa Gul.	2	604	499	1103	99	133	232	42	18	60	20	1802	1682	3484	18	55	33.5	29.7	31.7	5.5	7.9	6.7	3.9	-2.4	0.89	1.44	
Total North Shoa	45	15466	12975	28441	5999	5552	11551	958	291	1249	431	39452	39348	78800	23	66	39.2	33.0	36.1	15.2	14.1	14.7	6.2	1.1	0.84	0.93	
South West Shoa																											
Ammayyaa	3	1433	900	2333	426	461	887	80	11	91	36	3484	3455	6939	26	65	41.1	26.0	33.6	12.2	13.3	12.8	15.1	-1.1	0.63	1.09	
Bacho	2	1322	1143	2465	691	686	1377	63	12	75	29	2326	2234	4560	33	85	56.8	51.2	54.1	29.7	30.7	30.2	5.7	-1.0	0.90	1.03	
Daawoo	2	841	644	1485	298	307	605	45	16	61	23	2717	2521	5238	24	65	31.0	25.5	28.4	11.0	12.2	11.6	5.4	-1.2	0.83	1.11	
Goro	2	394	260	654	212	152	364	23	17	40	13	1406	1285	2691	16	50	28.0	20.2	24.3	15.1	11.8	13.5	7.8	3.2	0.72	0.78	
Iluu	2	1043	751	1794	354	299	653	63	13	76	29	1949	1953	3902	24	62	53.5	38.5	46.0	18.2	15.3	16.7	15.1	2.9	0.72	0.84	
Qarsaa Maaliimaa	3	1036	738	1774	634	514	1148	69	16	85	32	2787	2690	5477	21	55	37.2	27.4	32.4	22.7	19.1	21.0	9.7	3.6	0.74	0.84	
Sadeen Sooddoo	4	611	433	1044	294	243	537	61	5	66	18	2194	2027	4221	16	58	27.8	21.4	24.7	13.4	12.0	12.7	6.5	1.4	0.77	0.89	
Sodoo Daacii	1	390	438	828	277	206	483	24	6	30	13	1484	1514	2998	28	64	26.3	28.9	27.6	18.7	13.6	16.1	-2.6	5.1	1.10	0.73	
Tolee	2	1373	915	2288	610	416	1026	45	12	57	36	1958	1826	3784	40	64	70.1	50.1	60.5	31.2	22.8	27.1	20.0	8.4	0.71	0.73	
Walisoo	3	669	446	1115	147	134	281	54	8	62	22	4552	4418	8970	18	51	14.7	10.1	12.4	3.2	3.0	3.1	4.6	0.2	0.69	0.94	
Wancii	3	1072	630	1702	87	118	205	80	19	99	30	3087	2986	6073	17	57	34.7	21.1	28.0	2.8	4.0	3.4	13.6	-1.1	0.61	1.40	
Total South West Shoa	27	10184	7298	17482	4030	3536	7566	607	135	742	281	27944	26909	54853	24	62	36.4	27.1	31.9	14.4	13.1						

East Wollega

Bonayaa Boshee	4	852	835	1687	335	438	773	43	8	51	26	1748	1958	3706	33	65	48.7	42.6	45.5	19.2	22.4	20.9	6.1	-3.2	0.87	1.17
Diiggaa	3	1385	1136	2521	307	401	708	64	21	85	36	2196	2446	4642	30	70	63.1	46.4	54.3	14.0	16.4	15.3	16.6	-2.4	0.74	1.17
Giddaa Ayyaanaa	5	2695	2272	4967	913	953	1866	128	19	147	75	3450	3531	6981	34	66	78.1	64.3	71.2	26.5	27.0	26.7	13.8	-0.5	0.82	1.02
Gobbuu Sayyoo	3	945	641	1586	416	365	781	36	7	43	24	1467	1697	3164	37	66	64.4	37.8	50.1	28.4	21.5	24.7	26.6	6.8	0.59	0.76
Guddayyaa Biilaa	3	1239	988	2227	646	615	1261	66	14	80	35	1773	1991	3764	28	64	69.9	49.6	59.2	36.4	30.9	33.5	20.3	5.5	0.71	0.85
Guttoo Giddaa	2	665	414	1079	306	208	514	37	10	47	24	2972	2920	5892	23	45	22.4	14.2	18.3	10.3	7.1	8.7	8.2	3.2	0.63	0.69
Haroo Limmuu	3	1891	1578	3469	272	221	493	67	9	76	54	1554	1522	3076	46	64	121.7	103.7	112.8	17.5	14.5	16.0	18.0	3.0	0.85	0.83
Ibaantuu	5	1530	1221	2751	666	637	1303	89	11	100	40	1142	1262	2404	28	69	134.0	96.8	114.4	58.3	50.5	54.2	37.2	7.8	0.72	0.87
Jimmaa Arjoo	3	1474	1368	2842	477	445	922	87	5	92	45	2790	3157	5947	31	63	52.8	43.3	47.8	17.1	14.1	15.5	9.5	3.0	0.82	0.82
Kiramu	4	1730	1463	3193	770	707	1477	86	20	106	43	1818	1826	3644	30	74	95.2	80.1	87.6	42.4	38.7	40.5	15.0	3.6	0.84	0.91
Leeqaa Dullachaa	2	1140	937	2077	616	532	1148	47	9	56	36	2435	2816	5251	37	58	46.8	33.3	39.6	25.3	18.9	21.9	13.5	6.4	0.71	0.75
Limmu	4	1405	1081	2486	971	840	1811	73	11	84	38	2455	2578	5033	30	65	57.2	41.9	49.4	39.6	32.6	36.0	15.3	7.0	0.73	0.82
Nuunuu Qumbaa	3	1124	1127	2251	650	640	1290	64	13	77	30	2088	2202	4290	29	75	53.8	51.2	52.5	31.1	29.1	30.1	2.7	2.1	0.95	0.93
Saassigaa	4	1162	934	2096	432	378	810	28	4	32	35	2768	2747	5515	66	60	42.0	34.0	38.0	15.6	13.8	14.7	8.0	1.8	0.81	0.88
Siibuu Siree	4	1739	1470	3209	1089	944	2033	84	20	104	54	3398	3891	7289	31	59	51.2	37.8	44.0	32.0	24.3	27.9	13.4	7.8	0.74	0.76
Waamaa Agaloo	3	795	789	1584	421	467	888	54	10	64	28	1426	1449	2875	25	57	55.8	54.5	55.1	29.5	32.2	30.9	1.3	-2.7	0.98	1.09
Waavyuu Tuqaa	4	1070	829	1899	282	302	584	54	19	73	31	2075	2297	4372	26	61	51.6	36.1	43.4	13.6	13.1	13.4	15.5	0.4	0.70	0.97
Total East Wollega	59	22841	19083	41924	9569	9093	18662	1107	210	1317	654	37555	40290	77845	32	64	60.8	47.4	53.9	25.5	22.6	24.0	13.5	2.9	0.78	0.89

West Wollega

Aayraa	3	1348	1271	2619	659	661	1320	54	9	63	33	1686	1910	3596	42	79	80.0	66.5	72.8	39.1	34.6	36.7	13.4	4.5	0.83	0.89
Baabboo Gambeel	3	1403	1140	2543	549	512	1061	62	15	77	38	2102	2156	4258	33	67	66.7	52.9	59.7	26.1	23.7	24.9	13.9	2.4	0.79	0.91
Begii	5	1859	1213	3072	1383	912	2295	79	21	100	46	3889	4046	7935	31	67	47.8	30.0	38.7	35.6	22.5	28.9	17.8	13.0	0.63	0.63
Boojjii Coqorsaa	3	1634	1136	2770	1068	816	1884	73	14	87	39	1473	1770	3243	32	71	110.9	64.2	85.4	72.5	46.1	58.1	46.7	26.4	0.58	0.64
Boojjii Dirmajii	3	1146	936	2082	590	456	1046	69	14	83	24	1428	1741	3169	25	87	80.3	53.8	65.7	41.3	26.2	33.0	26.5	15.1	0.67	0.63
Ganjii	3	1687	1319	3006	668	521	1189	74	16	90	35	1983	2119	4102	33	86	85.1	62.2	73.3	33.7	24.6	29.0	22.8	9.1	0.73	0.73
Gimbii	6	1580	1196	2776	767	609	1376	57	30	87	39	2227	2491	4718	32	71	70.9	48.0	58.8	34.4	24.4	29.2	22.9	10.0	0.68	0.71
Gullisoo	7	3041	2015	5056	1323	995	2318	128	10	138	64	2318	2639	4957	37	79	131.2	76.4	102.0	57.1	37.7	46.8	54.8	19.4	0.58	0.66
Haaruu	4	1593	1231	2824	849	734	1583	78	16	94	51	2267	2652	4919	30	55	70.3	46.4	57.4	37.5	27.7	32.2	23.9	9.8	0.66	0.74
Hoomaa	2	1434	1133	2567	715	660	1375	67	6	73	36	786	921	1707	35	71	182.4	123.0	150.4	91.0	71.7	80.6	59.4	19.3	0.67	0.79
Jaarsoo	2	1273	1134	2407	387	376	763	33	11	44	38	1790	2100	3890	55	63	71.1	54.0	61.9	21.6	17.9	19.6	17.1	3.7	0.76	0.83
Laaloo Assaabii	7	2839	2281	5120	1750	1467	3217	111	33	144	65	2425	2858	5283	36	79	117.1	79.8	96.9	72.2	51.3	60.9	37.3	20.8	0.68	0.71
Lataa Sibuu	2	1072	997	2069	510	348	858	73	9	82	33	1353	1708	3061	25	63	79.2	58.4	67.6	37.7	20.4	28.0	20.9	17.3	0.74	0.54
Magaala Mandii	2	1512	1811	3323	718	926	1644	92	13	105	47	1169	1478	2647	32	71	129.3	122.5	125.5	61.4	62.7	62.1	6.8	-1.2	0.95	1.02
Magaalaa Gimbii	3	1785	1867	3652	1078	1230	2308	77	26	103	35	599	641	1240	35	104	298.0	291.3	294.5	180.0	191.9	186.1	6.7	-11.9	0.98	1.07
Magaalaa Naioo	2	1803	1788	3591	932	1007	1939	123	19	142	57	825	941	1766	25	63	218.5	190.0	203.3	113.0	107.0	109.8	28.5	6.0	0.87	0.95
Mana Sibuu	4	1109	763	1872	479	377	856	53	4	57	26	4046	4227	8273	33	72	27.4	18.1	22.6	11.8	8.9	10.3	9.4	2.9	0.66	0.75
Naijoo	3	826	669	1495	166	157	323	47	7	54	22	2313	2891	5204	28	68	35.7	23.1	28.7	7.2	5.4	6.2	12.6	1.7	0.65	0.76
Noolee Kaabbaa	3	1730	1293	3023	973	874	1847	84	19	103	42	2142	2442	4584	29	72	80.8	52.9	65.9	45.4	35.8	40.3	27.8	9.6	0.66	0.79
Qibxuu Kaaraa	4	1640	1488	3128	629	570	1199	82	12	94	41	1949	2287	4236	33	76	84.1	65.1	73.8	32.3	24.9	28.3	19.1	7.3	0.77	0.77
Oondaala	4	1365	716	2081	703	451	1154	60	13	73	36	3065	2866	5931	29	58	44.5	25.0	35.1	22.9	15.7	19.5	19.6	7.2	0.56	0.69
Sayyoo Noolee	5	2294	1577	3871	1303	1123	2426	92	9	101	48	2694	2892	5586	38	81	85.2	54.5	69.3	48.4	38.8	43.4	30.6	9.5	0.64	0.80
Yuubdoe	4	1340	1077	2417	574	423	997	64	12	76	30	1292	1571	2863	32	81	103.7	68.6	84.4	44.4	26.9	34.8	35.2	17.5	0.66	0.61
Total West Wollega	84	37313	30051	67364	18773	16205	34978	1732	338	2070	925	45821	51347	97168	33	73	81.4	58.5	69.3	41.0	31.6	36.0	22.9	9.4	0.72	0.77

Administrative Towns

Adama Administrative Town	17	7702	8996	16698	4010	5315	9325	412	149	561	332	5960	8521	14481	30	50	129.2	105.6	115.3	67.3	62.4	64.4	23.7	4.9	0.82	0.93
Ambo Administrative Town	4	2856	2707	5563	1458	1478	2936	135	65	200	97	1642	2166	3808	28	57	173.9	125.0	146.1	88.8	68.2	77.1	49.0	20.6	0.72	0.77
Asalla Administrative Town	8	3683	3537	7220	1829	2092	3921	180	69	249	129	2178	3412	5590	29	56	169.1	103.7	129.2	84.0	61.3	70.1	65.4	22.7	0.61	0.73
Batu Administrative Town	2	1784	1525	3309	761	819	1580	96	20	116	51	1392	1783	3175	29	65	128.2	85.5	104.2	54.7	45.9	49.8	42.6	8.7	0.67	0.84
Bishan Gurracha Administrative Town	1	162	156	318	23	26	49	3	9	12	5	695	580	1025	27	64	23.3	26.9	24.9	3.3	4.5	3.8	-3.6	-1.2	1.15	1.35
Bishoftu Administrative Town	7	3422	3955	7377	1781	2190	3971	189	67	256	130	2729	4294	7273	29	57	125.4	92.1	105.0	65.3	51.0	56.5	33.3	14.3	0.73	0.78
Burayyu Administrative Town	4	1294	1682	2976	737	841	1578	95	18	113	28	1744	2267	4011	26	106	74.2	74.2	74.2	42.3	37.1	39.3	0.0	5.2	1.00	0.88
Dukam Administrative Town	4	775	914	1689	481	710	1191	56	20	76	33	319	271	590	22	51	242.9	337.3	286.3	150.8	262.0	201.9	-94.3	-111.2	1.39	1.74
Galan Administrative Town	316	267	583	135	166	301	20	6	26	12	330	315	645	22	49	95.8	84.8	90.4	40.9	52.7	46.7	11.0	-11.8	0.89	1.29	
Holeta Administrative Town	2	1704	1428	3132	607	744	1351	66	30																	

Table 7: Preparatory Schools (Grade 11-12) Different Information by District 2010 (2017/2018 G. C)

Zones/Administrative Towns/Woredas	Number of Schools		Grade 11-12 Enrolment						Number of Teachers (Grade 11-12)			No of Sections (Grade 11-12)	Age 17-18 Children (SAP)			PST (11-12)	PTS (11-12)	GER 11-12 (%)			NER 11-12 (%)			GG (%)		GPI (Ratio)				
	(11-12)	9_12 (Unseparated)	All age			Age 17-18			M	F	T		M	F	T			M	F	T	M	F	T	M	F	T	GER	NER	GER	NER
			M	F	T	M	F	T																						
West Arsi																														
Adaabbaa	1		240	228	468	148	150	298	24	3	27	12	4565	4450	9015	17	39	5.3	5.1	5.2	3.2	3.4	3.3	0.1	-0.1	0.97	1.04			
Arsii Nagalee			0	0	0				11	3	14	0	4339	4568	8907	0		0.0	0.0	0.0	0.0	0.0	0.0	0.0	0.0	0.0				
Bul/M/Arsii Nagalee	2	2	1068	681	1749	642	406	1048	48	2	50	24	2452	2470	4922	35	73	43.6	27.6	35.5	26.2	16.4	21.3	16.0	9.7	0.63	0.63			
Bul/Magaala Dodolaa	2		617	438	1055	501	358	859	38	2	40	22	913	679	1592	26	48	67.6	64.5	66.3	54.9	52.7	54.0	3.1	2.1	0.95	0.96			
Dodolaa	1		85	46	131	39	24	63	12		12	4	5653	5207	10860	11	33	1.5	0.9	1.2	0.7	0.5	0.6	0.6	0.2	0.59	0.67			
Gadab	1		471	279	750	168	122	290	1		1	14	5681	5699	11380	750	54	8.3	4.9	6.6	3.0	2.1	2.5	3.4	0.8	0.59	0.72			
Heeban Arsii			0	0	0								1900	1906	3806			0.0	0.0	0.0	0.0	0.0	0.0	0.0	0.0					
Kofalee	1		157	60	217	70	20	90	15		15	4	5754	4679	10433	14	54	2.7	1.3	2.1	1.2	0.4	0.9	1.4	0.8	0.47	0.35			
Kokkossaa	1		155	58	213	84	32	116	15		15	5	3655	3300	6955	14	43	4.2	1.8	3.1	2.3	1.0	1.7	2.5	1.3	0.41	0.42			
Nansaboo	1		92	77	169	17	13	30				4	2843	3143	5986		42	3.2	2.4	2.8	0.6	0.4	0.5	0.8	0.2	0.76	0.69			
Qoree	1		99	43	142	26	12	38				4	3203	2965	6168		36	3.1	1.5	2.3	0.8	0.4	0.6	1.6	0.4	0.47	0.50			
Shaallaa	1		104	28	132				14	1	15	4	4288	4182	8470	9	33	2.4	0.7	1.6	0.0	0.0	0.0	1.8	0.0	0.28				
Shaashamannee	1		133	97	230	66	52	118	5		5	5	6776	7125	13901	46	46	2.0	1.4	1.7	1.0	0.7	0.8	0.6	0.2	0.69	0.75			
Siraaroo			107	61	168	56	30	86				4	3793	3997	7790		42	2.8	1.5	2.2	1.5	0.8	1.1	1.3	0.7	0.54	0.51			
Wondoo	1		0	0	0							0	2720	2749	5469			0.0	0.0	0.0	0.0	0.0	0.0	0.0	0.0					
Total West Arsi	14	2	3328	2096	5424	1817	1219	3036	183	11	194	106	58535	57119	115654	28	51	5.7	3.7	4.7	3.1	2.1	2.6	2.0	1.0	0.65	0.69			
Arsi																														
Aamiyaa	1		158	103	261	137	85	222	20	3	23	7	2767	2282	5049	11	37	5.7	4.5	5.2	5.0	3.7	4.4	1.2	1.2	0.79	0.75			
Asakoo	1		130	61	191	57	28	85	16		16	4	2731	2404	5135	12	48	4.8	2.5	3.7	2.1	1.2	1.7	2.2	0.9	0.53	0.56			
Balee Gasgaar	1		164	87	251	3	2	5	15	1	16	4	2740	2235	4975	16	63	6.0	3.9	5.0	0.1	0.1	0.1	2.1	0.0	0.65	0.82			
Bul/M/Boqqojii	1		452	259	711	274	204	478	27	3	30	14	752	699	1451	24	51	60.1	37.1	49.0	36.4	29.2	23.1	7.3	0.62	0.80				
Collee	1		193	118	311	0	3	3	19	6	25	8	3249	2940	6189	12	39	5.9	4.0	5.0	0.0	0.1	0.0	1.9	-0.1	0.68				
Diggallu Fi Xiijjoo	1		242	122	364	132	87	219	30	7	37	10	5214	5077	10291	10	36	4.6	2.4	3.5	2.5	1.7	2.1	2.2	0.8	0.52	0.68			
Diksiise	1		128	94	222	56	47	103	15		15	4	2372	2263	4635	15	56	5.4	4.2	4.8	2.4	2.1	2.2	1.2	0.3	0.77	0.88			
Dodotaa	1		227	111	338	141	77	218	15	4	19	6	2292	2176	4468	18	56	9.9	5.1	7.6	6.2	3.5	4.9	4.8	2.6	0.52	0.58			
Gololchaa	1		336	162	498	130	94	224	14		14	8	2635	2666	5301	36	62	12.8	6.1	9.4	4.9	3.5	4.2	6.7	1.4	0.48	0.71			
Gunaan	1		91	35	126	21	9	30	14	1	15	4	2573	2255	4828	8	32	3.5	1.6	2.6	0.8	0.4	0.6	2.0	0.4	0.44	0.49			
Heexosaa	1		269	112	381	155	68	223	23	2	25	8	4092	4071	8163	15	48	6.6	2.8	4.7	3.8	1.7	2.7	3.8	2.1	0.42	0.44			
Hongoloo Waabee	1		131	79	210	16	25	41	14	2	16	6	1896	1779	3675	13	35	6.9	4.4	5.7	0.8	1.4	1.1	2.5	-0.6	0.64	1.67			
Jajuu	1		118	94	212	50	55	105	16	1	17	6	4257	3412	7669	12	35	2.8	2.8	2.8	1.2	1.6	1.4	0.0	-0.4	0.99	1.37			
Limmuu Fi Bilbiloo	1		64	46	110	16	16	32	24	4	28	4	5866	5593	11459	4	28	1.1	0.8	1.0	0.3	0.3	0.3	0.0	0.75	1.05				
Loodee Heexosaa	1		300	230	530	172	153	325	27	1	28	12	3764	3634	7398	19	44	8.0	6.3	7.2	4.6	4.2	4.4	1.6	0.4	0.79	0.92			
Martii	1		235	114	349	87	51	138	21	3	24	6	3398	3112	6510	15	58	6.9	3.7	5.4	2.6	1.6	2.1	3.3	0.9	0.53	0.64			
Muncessaa	1		293	113	406	137	65	202				8	5423	5178	10601		51	5.4	2.2	3.8	2.5	1.3	1.9	3.2	1.3	0.40	0.50			
Roobee	1		466	263	729	177	100	277	39	9	48	17	6022	5108	11130	15	43	7.7	5.1	6.5	2.9	2.0	2.5	2.6	1.0	0.67	0.67			
Seeruu	1		73	40	113	2	4	6	13	3	16	4	1332	1219	2551	7	28	5.5	3.3	4.4	0.2	0.3	0.2	2.2	-0.2	0.60	2.19			
Shanan Kooluu	1		95	28	123	88	28	116	1		1	2	1861	1848	3709	123	62	5.1	1.5	3.3	4.7	1.5	3.1	3.6	3.2	0.30	0.32			
Shirkaa	1		348	208	556	84	83	167	13		9	5783	5377	11160		62	6.0	3.9	5.0	1.5	1.5	1.5	2.1	-0.1	0.64	1.06				
Siree	1		204	137	341	82	66	148	20	1	21	6	2668	2321	4989	16	57	7.6	5.9	6.8	3.1	2.8	3.0	1.7	0.2	0.77	0.93			
Suudee	1		186	96	282	63	43	106	12	3	15	4	4320	3716	8036	19	71	4.3	2.6	3.5	1.5	1.2	1.3	1.7	0.3	0.60	0.79			
Xannaa	1		165	108	273	80	60	140	21	2	23	4	2268	2126	4394	12	68	7.3	5.1	6.2	3.5	2.8	3.2	2.2	0.7	0.70	0.80			
Xiyvoo	1		101	57	158	24	25	49	14	1	15	4	2680	2402	5082	11	40	3.8	2.4	3.1	0.9	1.0	1.0	1.4	-0.1	0.63	1.16			
Zuwaay Dugdaa	1		109	37	146	38	19	57	15	1	16	4	3512	3456	6968	9	37	3.1	1.1	2.1	1.1	0.5	0.8	2.0	0.5	0.34	0.51			
Total Arsi	26		5278	2914	8192	2222	1497	3719	445	58	173	86467	79349	165816	16	47	6.1	3.7	4.9	2.6	1.9	2.2	2.4	0.7	0.60	0.73				
Bale																														
Agaarfaa	1		124	62	186	83	37	120	16		16	5	3665	3393	7058	12	37	3.4	1.8	2.6	2.3	1.1	1.7	1.6	1.2	0.54	0.48			
B/M/Gobbaa	1		467	368	835	253	180	433	33	2	35	14	1676	1972	3648	24	60	27.9	18.7	22.9	15.1	9.1	11.9	9.2	6.0	0.67	0.60			
Barbaree	1		83	42	125	49	29	78	15	1	16	2	2534	2354	4888	8	63	3.3	1.8	2.6	1.9	1.2	1.6	1.5	0.7	0.54	0.64			
Bul/M/Gindhiir	1		340	213	553	209	154	363	20	3	23	10	667	541	1208	24	55	51.0	39.4	45.8	31.3	28.								

Zones/Administrative Towns/Woredas	Number of Schools		Grade 11-12 Enrolment						Number of Teachers (Grade 11-12)			No of Sections (Grade 11-12)	Age 17-18 Children (SAP)			PST (11-12)	PTS (11-12)	GER 11-12 (%)			NER 11-12 (%)			GG (%)		GPI (Ratio)				
	(11-12)	9-12 (Unseparated)	All age			Age 17-18			M	F	T		M	F	T			M	F	T	M	F	T	M	F	T	GER	NER	GER	NER
			M	F	T	M	F	T																						
Borena																														
Areeroo	1		100	75	175	31	15	46	18		18	4	1400	1491	2891	10	44	7.1	5.0	6.1	2.2	1.0	1.6	2.1	1.2	0.70	0.45			
Bulchinsa M/Yaabaloo	1		476	334	810	231	189	420	39		39	4	713	637	1350	21	203	66.8	52.4	60.0	32.4	29.7	31.1	14.3	2.7	0.79	0.92			
Dhaas	1		38	31	69	11	11	22	13		13	0	637	623	1260	5		6.0	5.0	5.5	1.7	1.8	1.7	1.0	0.0	0.83	1.02			
Dilloo	1		31	13	44	8	4	12	12	2	14	3	403	385	788	3	15	7.7	3.4	5.6	2.0	1.0	1.5	4.3	0.9	0.44	0.52			
Dirree	1		129	115	244	31	62	93	17	1	18	6	1092	1034	2126	14	41	11.8	11.1	11.5	2.8	6.0	4.4	0.7	-3.2	0.94	2.11			
Dubluc	1		72	35	107	23	20	43	6		6	3	719	636	1355	18	36	10.0	5.5	7.9	3.2	3.1	3.2	4.5	0.1	0.55	0.98			
Elwayyaa	1		40	16	56	4	4	8	16		16	4	818	722	1540	4	14	4.9	2.2	3.6	0.5	0.6	0.5	2.7	-0.1	0.45	1.13			
Gomolee			0	0	0						0		836	714	1550			0.0	0.0	0.0	0.0	0.0	0.0	0.0	0.0	0.0				
Guchii			0	0	0				6		6	0	506	445	951	0		0.0	0.0	0.0	0.0	0.0	0.0	0.0	0.0	0.0				
Miyoo	1		204	172	376	131	130	261	17		17	7	1256	1376	2632	22	54	16.2	12.5	14.3	10.4	9.4	9.9	3.7	1.0	0.77	0.91			
Moyyaalee	1		322	240	562	245	172	417	23		23	11	1000	929	1929	24	51	32.2	25.8	29.1	24.5	18.5	21.6	6.4	6.0	0.80	0.76			
Taltalee	1		116	56	172	30	15	45	16		16	4	1990	1801	3791	11	43	5.8	3.1	4.5	1.5	0.8	1.2	2.7	0.7	0.53	0.55			
Waacilee			0	0	0						0		588	718	1306			0.0	0.0	0.0	0.0	0.0	0.0	0.0	0.0	0.0				
Yaabaloo			0	0	0						0		2694	2535	5229			0.0	0.0	0.0	0.0	0.0	0.0	0.0	0.0	0.0				
Total Borena	10		1528	1087	2615	745	622	1367	183	3	186	46	14652	14046	28698	14	57	10.4	7.7	9.1	5.1	4.4	4.8	2.7	0.7	0.74	0.87			
Bunno Beddele																														
Beddellee			0	0	0						0		2219	2110	4329			0.0	0.0	0.0	0.0	0.0	0.0	0.0	0.0	0.0				
Boorachaa	1		56	27	83	47	26	73	15		15	4	1521	1457	2978	6	21	3.7	1.9	2.8	3.1	1.8	2.5	1.8	1.3	0.50	0.58			
Bul/M/Beddellee	1		300	207	507	156	94	250	23		23	9	1084	976	2060	22	56	27.7	21.2	24.6	14.4	9.6	12.1	6.5	4.8	0.77	0.67			
Cawwaaqaa	1		72	31	103	43	16	59	13		13	4	1040	1049	2449	8	26	6.9	2.2	4.2	4.1	1.1	2.4	4.7	3.0	0.32	0.27			
Cooraa	1		75	85	160	39	59	98	14	1	15	4	2944	2512	5456	11	40	2.5	3.4	2.9	1.3	2.3	1.8	-0.8	-1.0	1.33	1.77			
DaabooHaannaa	1		21	3	24	13	3	16	11		11	2	1154	1070	2224	2	12	1.8	0.3	1.1	1.1	0.3	0.7	1.5	0.8	0.15	0.25			
Deegгаа	1		38	17	55	18	4	22			4	4	1252	1041	2293		14	3.0	1.6	2.4	1.4	0.4	1.0	1.4	1.1	0.54	0.27			
Dhidhessaa	1		65	83	148	48	60	108	10		10	4	2150	2015	4165	15	37	3.0	4.1	3.6	2.2	3.0	2.6	-1.1	-0.7	1.36	1.33			
Gachii	1		37	31	68	32	27	59	5	1	6	4	1963	1842	3805	11	17	1.9	1.7	1.8	1.6	1.5	1.6	0.2	0.2	0.89	0.90			
Makkoo			0	0	0						0		595	591	1186			0.0	0.0	0.0	0.0	0.0	0.0	0.0	0.0	0.0				
Total Bunnoo Bedelle	7	1	664	484	1148	396	289	685	91	2	93	35	15922	15023	30945	12	33	4.2	3.2	3.7	2.5	1.9	2.2	0.9	0.6	0.77	0.77			
Guji																														
Aagaa Waayyuu			0	0	0						0		859	891	1750			0.0	0.0	0.0	0.0	0.0	0.0	0.0	0.0	0.0				
Adoolaa	1		51	25	76	11	2	13	8	2	10	3	2935	3192	6127	8	25	1.7	0.8	1.2	0.4	0.1	0.2	1.0	0.3	0.45	0.17			
Annaa Sorraa	2		131	23	154	9	4	13	28	1	29	4	2306	2563	4869	5	39	5.7	0.9	3.2	0.4	0.2	0.3	4.8	0.2	0.16	0.40			
Booree	1		127	32	159	13	8	21	16	1	17	4	3097	3169	6266	9	40	4.1	1.0	2.5	0.4	0.3	0.3	3.1	0.2	0.25	0.60			
Bu/M/Adoolaa	1		481	262	743	261	113	374	27		27	10	1054	1068	2122	28	74	45.6	24.5	35.0	24.8	10.6	17.6	21.1	14.2	0.54	0.43			
Bul/Maga/ Nageellee	1		348	191	539	49	16	65	3		3	0	1811	1660	3471	180		19.2	11.5	15.5	2.7	1.0	1.9	7.7	1.7	0.60	0.36			
Bul/M/Oddoo Shaakkisoo	1		299	163	462	133	87	220	25		25	9	944	1032	1976	18	51	31.7	15.8	23.4	14.1	8.4	11.1	15.9	5.7	0.50	0.60			
Daamaa	1		30	24	54				10	2	12	4	1326	1474	2800	5	14	2.3	1.6	1.9	0.0	0.0	0.0	0.6	0.0	0.72				
Girjaa	1		261	88	349						8	8	1210	1433	2643		44	21.6	6.1	13.2	0.0	0.0	0.0	15.4	0.0	0.28				
Gooroo Doolaa	1		337	76	413	211	53	264	20		20	10	1753	2044	3797	21	41	19.2	3.7	10.9	12.0	2.6	7.0	15.5	9.4	0.19	0.22			
Gumii Eldalloo	1		44	21	65	26	14	40	13		13	4	376	381	757	5	16	11.7	5.5	8.6	6.9	3.7	5.3	6.2	3.2	0.47	0.53			
Haroo Walaabuu			0	0	0						0		1589	1694	3283			0.0	0.0	0.0	0.0	0.0	0.0	0.0	0.0	0.0				
Liiban			0	0	0						0		2053	2211	4264			0.0	0.0	0.0	0.0	0.0	0.0	0.0	0.0	0.0				
Oddoo Shaakkisoo	1		70	18	88	30	6	36	23	1	24	4	3414	3722	7136	4	22	2.1	0.5	1.2	0.9	0.2	0.5	1.6	0.7	0.24	0.18			
Sabbaa Boruu	1		182	120	302	109	96	205	13	1	14	4	1346	1553	2899	22	76	13.5	7.7	10.4	8.1	6.2	7.1	5.8	1.9	0.57	0.76			
Uraagaa	1		150	63	213	48	42	90	15	3	18	4	2736	3120	5856	12	53	5.5	2.0	3.6	1.8	1.3	1.5	3.5	0.4	0.37	0.77			
Waadaraa	1		177	58	235	56	20	76	16	1	17	4	1368	1473	2841	14	59	12.9	3.9	8.3	4.1	1.4	2.7	9.0	2.7	0.30	0.33			
Total Guji	15		2688	1164	3852	956	461	1417	217	12	229	72	30177	32680	62857	17	54	8.9	3.6	6.1	3.2	1.4	2.3	5.3	1.8	0.40	0.45			
West Guji																														
Abbayaa	1		65	39	104	20	18	38	21	11	32	4	2650	2554	5204	3	26	2.5	1.5	2.0	0.8	0.7	0.7	0.9	0.0	0.62	0.93			
Birbira Kojowaa			0	0	0						0		1086	1284	2370			0.0	0.0	0.0	0.0	0.0	0.0	0.0	0.0	0.0				
Bulchinsa Magaala Bulee Horaa	1		495	207	702	197	111	308	24	3	27	10	1163	1161	2324	26	70	42.6	17.8	30.2	16.9	9.6	13.3	24.7	7.4	0.42	0.56			
Bulee Horaa	1		186	65	251	34	21	55	14	1	15																			

Zones/Administrative Towns/Woredas	Number of Schools		Grade 11-12 Enrolment						Number of Teachers (Grade 11-12)			No of Sections (Grade 11-12)	Age 17-18 Children (SAP)			PST (11-12)	PTS (11-12)	GER 11-12 (%)			NER 11-12 (%)			GG (%)		GPI (Ratio)				
	(11-12)	9_12 (Unseparated)	All age			Age 17-18							M	F	T			M	F	T	M	F	T	M	F	T	GER	NER	GER	NER
			M	F	T	M	F	T	M	F	T																			
East Hararge																														
B/M/Awudaay	1		183	166	349	112	111	223	19	2	21	7	225	244	469	17	50	81.3	68.0	74.4	49.8	45.5	47.5	13.3	4.3	0.84	0.91			
B/M/Baabillee	1		188	87	275	89	63	152	14	1	15	5	466	548	1014	18	55	40.3	15.9	27.1	19.1	11.5	15.0	24.5	7.6	0.39	0.60			
B/M/Dadar	1		371	62	433	181	51	232	21		21	8	452	356	808	21	54	82.1	17.4	53.6	40.0	14.3	28.7	64.7	25.7	0.21	0.36			
B/M/Haroomayaa	1	1	404	234	638	173	141	314	29	4	33	12	893	980	1873	19	53	45.2	23.9	34.1	19.4	14.4	16.8	21.4	5.0	0.53	0.74			
Baabillee	1		66	21	87	15	6	21	11	2	13	4	1674	2006	3680	7	22	3.9	1.0	2.4	0.9	0.3	0.6	2.9	0.6	0.27	0.33			
Badannoo	1		266	51	317	166	33	199	19	1	20	4	5897	5780	11677	16	79	4.5	0.9	2.7	2.8	0.6	1.7	3.6	2.2	0.20	0.20			
Cinaagsan	1		94	30	124				13	3	16	4	2064	2174	4238	8	31	4.6	1.4	2.9	0.0	0.0	0.0	3.2	0.0	0.30				
Dadar	1		153	58	211	126	43	169	12	1	13	4	6162	5742	11904	16	53	2.5	1.0	1.8	2.0	0.7	1.4	1.5	1.3	0.41	0.37			
Fadiis	1		119	53	172	47	22	69	11	2	13	4	2125	2697	4822	13	43	5.6	2.0	3.6	2.2	0.8	1.4	3.6	1.4	0.35	0.37			
Giraaawaa	1		222	29	251	82	17	99	23		23	7	5414	5219	10633	11	36	4.1	0.6	2.4	1.5	0.3	0.9	3.5	1.2	0.14	0.22			
Gola Odaa	1		57	19	76	27	7	34	13	2	15	4	1677	2066	3743	5	19	3.4	0.9	2.0	1.6	0.3	0.9	2.5	1.3	0.27	0.21			
Gooroo Guutuu	2		468	158	626	442	156	598	26	2	28	11	3815	3458	7273	22	57	12.3	4.6	8.6	11.6	4.5	8.2	7.7	7.1	0.37	0.39			
Gooroo Muxii	1	1	53	16	69	17	3	20				2	2042	1966	4008		35	2.6	0.8	1.7	0.8	0.2	0.5	1.8	0.7	0.31	0.18			
Gursum	1		169	52	221	147	49	196	22		22	6	3269	3465	6734	10	37	5.2	1.5	3.3	4.5	1.4	2.9	3.7	3.1	0.29	0.31			
Haraa Maayaa	1		158	40	198	77	27	104	13	2	15	4	5446	6328	11774	13	50	2.9	0.6	1.7	1.4	0.4	0.9	2.3	1.0	0.22	0.30			
Jaarsoo	1		81	28	109	49	18	67	15		15	4	2648	2823	5471	7	27	3.1	1.0	2.0	1.9	0.6	1.2	2.1	1.2	0.32	0.34			
Kombolcha	1		170	60	230	74	25	99	16	1	17	5	3208	3553	6761	14	46	5.3	1.7	3.4	2.3	0.7	1.5	3.6	1.6	0.32	0.31			
Kurfaa Callee	1		137	17	154	34	6	40	15	1	16	5	1587	1300	2887	10	31	8.6	1.3	5.3	2.1	0.5	1.4	7.3	1.7	0.15	0.22			
Malkaa baloo	2		341	78	419	122	39	161	30	2	32	8	4697	4363	9060	13	52	7.3	1.8	4.6	2.6	0.9	1.8	5.5	1.7	0.25	0.34			
Mayyuu	1		74	17	91	21	10	31	15		15	4	1036	1100	2136	6	23	7.1	1.5	4.3	2.0	0.9	1.5	5.6	1.1	0.22	0.45			
Meettaa	2		453	143	596	314	91	405	39	3	42	12	4378	4442	8820	14	50	10.3	3.2	6.8	7.2	2.0	4.6	7.1	5.1	0.31	0.29			
Miidhagaa Tolaa	1		105	52	157	19	3	22	12	1	13	4	1730	1950	3680	12	39	6.1	2.7	4.3	1.1	0.2	0.6	3.4	0.9	0.44	0.14			
Qarsaa	2		320	108	428	199	68	267	27	3	30	9	4139	4310	8449	14	48	7.7	2.5	5.1	4.8	1.6	3.2	5.2	3.2	0.32	0.33			
Qumbii	1		25	2	27				8		8	3	468	552	1020	3	9	5.3	0.4	2.6	0.0	0.0	5.0	0.0	0.07	#DIV/0!				
Total East Hararge	27	2	4677	1581	6258	2533	989	3522	423	33	456	140	65512	67422	132934	14	45	7.1	2.3	4.7	3.9	1.5	2.6	4.8	2.4	0.33	0.38			
West Hararge																														
Ancaar	1		158	85	243	58	34	92	17		17	4	2446	2078	4524	14	61	6.5	4.1	5.4	2.4	1.6	2.0	2.4	0.7	0.63	0.69			
B/M/Baddeessaa	1		294	88	382	181	53	234	21		21	6	946	776	1722	18	64	31.1	11.3	22.2	19.1	6.8	13.6	19.7	12.3	0.36	0.36			
Bookee	1		153	30	183	19	8	27	14	2	16	4	2506	2536	5042	11	46	6.1	1.2	3.6	0.8	0.3	0.5	4.9	0.4	0.19	0.42			
Bu/Mag/Ciroo	1		615	186	801	476	150	626	35	2	37	11	2272	1700	3972	22	73	27.1	10.9	20.2	21.0	8.8	15.8	16.1	12.1	0.40	0.42			
Burqaa Dhintuu	1		56	13	69	1	1	2	12	2	14	4	1037	1023	2060	5	17	5.4	1.3	3.3	0.1	0.1	0.1	4.1	0.0	0.24	1.01			
Ciroo	1		0	0	0							0	3991	4145	8136			0.0	0.0	0.0	0.0	0.0	0.0	0.0	0.0					
Daaroo Labuu	1		216	92	308	63	31	94	20		20	8	3801	3856	7657	15	39	5.7	2.4	4.0	1.7	0.8	1.2	3.3	0.9	0.42	0.49			
Doobhaa	1		115	24	139	77	17	94	16		16	4	3102	2917	6019	9	35	3.7	0.8	2.3	2.5	0.6	1.6	2.9	1.9	0.22	0.23			
Gamachis	1		71	16	87	34	10	44	14	1	15	4	4077	4507	8584	6	22	1.7	0.4	1.0	0.8	0.2	0.5	1.4	0.6	0.20	0.27			
Gubbaa Qorichaa	1		48	20	68	17	12	29	14		14	4	2898	2728	5626	5	17	1.7	0.7	1.2	0.6	0.4	0.5	0.9	0.1	0.44	0.75			
Gumbii Bordoddee	1		81	15	96	8	6	14	13		13	4	1523	1414	2937	7	24	5.3	1.1	3.3	0.5	0.4	0.5	4.3	0.1	0.20	0.81			
Habroo	1		394	104	498	356	99	455	25	1	26	9	5718	5088	10806	19	55	6.9	2.0	4.6	6.2	1.9	4.2	4.8	4.3	0.30	0.31			
Hawwii Guddina	1		108	47	155	25	10	35	13		13	4	1399	1347	2746	12	39	7.7	3.5	5.6	1.8	0.7	1.3	4.2	1.0	0.45	0.42			
Masalaa	1		354	46	400	136	25	161	16		16	7	3948	3863	7811	25	57	9.0	1.2	5.1	3.4	0.6	2.1	7.8	2.8	0.13	0.19			
M'eessoo	1		221	71	292	38	17	55	17	3	20	4	1423	1440	2863	15	73	15.5	4.9	10.2	2.7	1.2	1.9	10.6	1.5	0.32	0.44			
Odaa Bultuum	1		0	0	0							0	3728	3888	7616			0.0	0.0	0.0	0.0	0.0	0.0	0.0	0.0					
Xulloo	1		344	78	422	281	71	352	22	3	25	6	4557	3763	8320	17	70	7.5	2.1	5.1	6.2	1.9	4.2	5.5	4.3	0.27	0.31			
Total West Hararge	15		3228	915	4143	1770	544	2314	269	14	283	83	49372	47069	96441	15	50	6.5	1.9	4.3	3.6	1.2	2.4	4.6	2.4	0.30	0.32			
Horo Guduru Wollega																														
Abbaay Cooman	2		651	617	1268	180	182	362	61	6	67	28	2323	2148	4471	19	45	28.0	28.7	28.4	7.7	8.5	8.1	-0.7	-0.7	1.02	1.09			
Abbee Dangooroo	1		118	83	201	50	32	82	11	2	13	4	1833	2290	4123	15	50	6.4	3.6	4.9	2.7	1.4	2.0	2.8	1.3	0.56	0.51			
Amuru	2		807	721	1528	270	226	496	69	4	73	28	1770	1783	3553	21	55	45.6	40.4	43.0	15.3	12.7	14.0	5.2	2.6	0.89	0.83			
B/M/Shambuu	1		763	664	1427	512	472	984	45	1	46	23	1734	1766	3500	31	62	44.0	37.6	40.8	29.5	26.7								

Zones/Administrative Towns/Woredas	Number of Schools		Grade 11-12 Enrolment									Number of Teachers (Grade 11-12)			No of Sections (Grade 11-12)	Age 17-18 Children (SAP)			PST (11-12)	PTS (11-12)	GER 11-12 (%)			NER 11-12 (%)			GG (%)		GPI (Ratio)	
	(11-12)	9-12 (Unseparated)	All age			Age 17-18			M	F	T	M	F	T		M	F	T			M	F	T	M	F	T	GER	NER	GER	NER
			M	F	T	M	F	T																						
Jimma																														
B/M/aggaroo	1		448	462	910	367	370	737	26	3	29	17	1077	1231	2308	31	54	41.6	37.5	39.4	34.1	30.1	31.9	4.1	4.0	0.90	0.88			
Botor Xoollay	1		33	13	46	2	2	4	3	2	5	2	1282	1267	2549	9	23	2.6	1.0	1.8	0.2	0.2	0.2	1.5	0.0	0.40	1.01			
Cooraa Botor	1		72	57	129	32	25	57	16		16	5	821	761	1582	8	26	8.8	7.5	8.2	3.9	3.3	3.6	1.3	0.6	0.85	0.84			
Deedoo	1		140	101	241	55	18	73	17		17	6	4235	4002	8237	14	40	3.3	2.5	2.9	1.3	0.4	0.9	0.8	0.8	0.76	0.35			
Geeraa	1	1	233	173	406	18	21	39	17	2	19	9	2907	2543	5450	21	45	8.0	6.8	7.4	0.6	0.8	0.7	1.2	-0.2	0.85	1.33			
Gommaa	1	1	109	119	228	94	107	201	20	3	23	6	5817	5413	11230	10	38	1.9	2.2	2.0	1.6	2.0	1.8	-0.3	-0.4	1.17	1.22			
Gumaay	1	1	117	127	244	63	58	121	9	4	13	5	1506	1507	3013	19	49	7.8	8.4	8.1	4.2	3.8	4.0	-0.7	0.3	1.08	0.92			
Limmuu Koosaa	1		247	173	420	168	122	290	22	1	23	8	4296	4352	8648	18	53	5.7	4.0	4.9	3.9	2.8	3.4	1.8	1.1	0.69	0.72			
Limmuu Saqqa	1		82	63	145	4	2	6	10	2	12	4	3264	2826	6090	12	36	2.5	2.2	2.4	0.1	0.1	0.3	0.1	0.89	0.58				
Maannaa	1		554	418	972	154	186	340	16	3	19	20	4208	3993	8201	51	49	13.2	10.5	11.9	3.7	4.7	4.1	2.7	-1.0	0.80	1.27			
Manchoo			0	0	0								3620	3403	7023			0.0	0.0	0.0	0.0	0.0	0.0	0.0	0.0					
Naannoo Beenjaa	1		148	158	306	20	24	44	8		8	7	1462	1285	2747	38	44	10.1	12.3	11.1	1.4	1.9	1.6	-2.2	-0.5	1.21	1.37			
Oomoo Beeyyam			0	0	0								2795	2561	5356			0.0	0.0	0.0	0.0	0.0	0.0	0.0	0.0					
Oomoo Naadaa	1		98	84	182	86	60	146	14	2	16	4	4073	3617	7690	11	46	2.4	2.3	2.4	2.1	1.7	1.9	0.1	0.5	0.97	0.79			
Qarsaa	1		145	122	267	67	78	145	18	1	19	6	4414	4097	8511	14	45	3.3	3.0	3.1	1.5	1.9	1.7	0.3	-0.4	0.91	1.25			
Saqqaa Coqorsaa	1		131	102	233	126	93	219	39	5	44	6	6387	5822	12209	5	39	2.1	1.8	1.9	2.0	1.6	1.8	0.3	0.4	0.85	0.81			
Saxammaa	1	1	149	91	240	45	34	79	14	2	16	4	2266	2180	4446	15	60	6.6	4.2	5.4	2.0	1.6	1.8	2.4	0.4	0.63	0.79			
Shabee Somboo	1	1	98	76	174	70	59	129	14	1	15	4	3047	2870	5917	12	44	3.2	2.6	2.9	2.3	2.1	2.2	0.6	0.2	0.82	0.89			
Sigimoo	1		243	221	464	90	90	180	6		6	7	2318	2115	4433	77	66	10.5	10.4	10.5	3.9	4.3	4.1	0.0	-0.4	1.00	1.10			
Sokorruu	1		158	159	317	91	136	227	16	4	20	6	3557	3302	6859	16	53	4.4	4.8	4.6	2.6	4.1	3.3	-0.4	-1.6	1.08	1.61			
Xiroo Afataa	1		68	56	124	17	14	31	18		18	4	3156	2992	6148	7	31	2.2	1.9	2.0	0.5	0.5	0.5	0.3	0.1	0.87	0.87			
Total Jimma	15	5	3273	2775	6048	1569	1499	3068	303	35	338	130	66508	62139	128647	18	47	4.9	4.5	4.7	2.4	2.4	2.4	0.5	-0.1	0.91	1.02			
Oromia Special Zone Surrounding Finfinne																														
Aqaarii	1		86	51	137	15	12	27	12	1	13	4	2280	2084	4364	11	34	3.8	2.4	3.1	0.7	0.6	0.6	1.3	0.1	0.65	0.88			
Barrak			0	0	0								2213	2146	4359			0.0	0.0	0.0	0.0	0.0	0.0	0.0	0.0					
Bul/Mag/Sandaafaa	1		359	191	550	189	119	308	25	2	27	9	713	669	1382	20	61	50.4	28.6	39.8	26.5	17.8	22.3	21.8	8.7	0.57	0.67			
Muloo	1		116	74	190	36	23	59	15	1	16	4	1108	1034	2142	12	48	10.5	7.2	8.9	3.2	2.2	2.8	3.3	1.0	0.68	0.68			
Sabata Hawas	1		92	42	134	2	2	4	16		16	4	4567	3895	8462	8	34	2.0	1.1	1.6	0.0	0.1	0.0	0.9	0.0	0.54	1.17			
Sultulaa	1		230	134	364	98	76	174	26		26	4	4053	3830	7883	14	91	5.7	3.5	4.6	2.4	2.0	2.2	2.4	0.4	0.62	0.82			
Walmaraa	1		84	69	153	52	44	96	14	1	15	4	2678	2514	5192	10	38	3.1	2.7	2.9	1.9	1.8	1.8	0.4	0.2	0.88	0.90			
Total OSZS Finfinne	6		967	561	1528	392	276	668	108	5	113	29	17612	16172	33784	14	53	5.5	3.5	4.5	2.2	1.7	2.0	2.0	0.5	0.63	0.77			
Kellem Wollega																														
Anfilloo	1		139	101	240	72	74	146	12	2	14	5	2662	2737	5399	17	48	5.2	3.7	4.4	2.7	2.7	2.7	1.5	0.0	0.71	1.00			
B/M/Dambi Dolloo	1	1	879	826	1705	382	419	801	69	3	72	29	2201	2006	4207	24	59	39.9	41.2	40.5	17.4	20.9	19.0	-1.2	-3.5	1.03	1.20			
Daaltee Sadii	1		446	375	821	160	148	308	33	2	35	14	2323	2016	4842	23	59	19.2	14.9	17.0	6.9	5.9	6.4	4.3	1.0	0.78	0.85			
Daaltee Waabaraa	1		479	339	818	135	75	210	95	10	105	16	1973	1992	3966	8	51	24.3	17.0	20.6	6.8	3.8	5.3	7.3	3.1	0.70	0.55			
Gawoo Qeebe	1		271	151	422	204	121	325	17		17	7	1728	1750	3478	25	60	15.7	8.6	12.1	11.8	6.9	9.3	7.1	4.9	0.55	0.59			
Gidaami	1		353	319	672	167	187	354	29	2	31	13	2809	2658	5467	22	52	12.6	12.0	12.3	5.9	7.0	6.5	0.6	-1.1	0.96	1.18			
Hawaa Galaan	1		250	228	478	86	104	190	24		24	10	2927	2813	5740	20	48	8.5	8.1	8.3	2.9	3.7	3.3	0.4	-0.8	0.95	1.26			
Jimmaa Horroo	1		174	93	267	131	75	206	15	1	16	4	1294	1311	2605	17	67	13.4	7.1	10.2	10.1	5.7	7.9	6.4	4.4	0.53	0.57			
Laaloo Qlee	1		254	196	450	36	51	87	23		23	9	1516	1786	3302	20	50	16.8	11.0	13.6	2.4	2.9	2.6	5.8	-0.5	0.65	1.20			
Sadii Caanqaa	1		35	29	64	18	16	34	10		10	0	1543	1407	2950	6		2.3	2.1	2.2	1.2	1.1	1.2	0.2	0.0	0.91	0.98			
Sayyoo	2		416	342	758	253	214	467	38	9	47	19	3488	3471	6959	16	40	11.9	9.9	10.9	7.3	6.2	6.7	2.1	1.1	0.83	0.85			
Yama Logii Walal	2		361	286	647	132	114	246	17	4	21	19	1318	1501	2819	31	34	27.4	19.1	23.0	10.0	7.6	8.7	8.3	2.4	0.70	0.76			
Total Kellem Wollega	14	1	4057	3285	7342	1776	1598	3374	382	33	415	145	25782.4	25951	51733.40119	18	51	15.7	12.7	14.2	6.9	6.2	6.5	3.1	0.7	0.80	0.89			
East Shoa																														
Adaa			0	0	0								4192	3696	7888			0.0	0.0	0.0	0.0	0.0	0.0	0.0	0.0					
Adaamaa	1		216	170	386	147	150	297	30	1	31	8	5417	5404	10821	12	48	4.0	3.1	3.6	2.7	2.8	2.7	0.8	-0.1	0.79	1.02			
Adaami Tulluu	1		256	94	350	140	49	189	16		16	4	4168	3744	7912	22	88	6.1	2.5	4.4	3.4	1.3	2.4	3.6	2.1	0.41	0.39			
B/M/Matahaaraa	1																													

Zones/Administrative Towns/Woredas	Number of Schools		Grade 11-12 Enrolment						Number of Teachers (Grade 11-12)			No of Sections (Grade 11-12)	Age 17-18 Children (SAP)			PST (11-12)	PTS (11-12)	GER 11-12 (%)			NER 11-12 (%)			GG (%)		GPI (Ratio)				
	(11-12)	9_12 (Unseparated)	All age			Age 17-18			M	F	T		M	F	T			M	F	T	M	F	T	M	F	T	GER	NER	GER	NER
			M	F	T	M	F	T																						
South West Shoa																														
Ammayyaa	1		129	84	213	47	33	80	14	2	16	4	3660	3526	7186	13	53	3.5	2.4	3.0	1.3	0.9	1.1	1.1	0.3	0.68	0.73			
Bacho	1		350	184	534	119	87	206	23	5	28	10	2604	2283	4887	19	53	13.4	8.1	10.9	4.6	3.8	4.2	5.4	0.8	0.60	0.83			
Daawoo	1		184	54	238	126	32	158	15	1	16	4	2738	2246	4984	15	60	6.7	2.4	4.8	4.6	1.4	3.2	4.3	3.2	0.36	0.31			
Goro			0	0	0								0	1250	1301	2551			0.0	0.0	0.0	0.0	0.0	0.0	0.0	0.0				
Iluu	1		223	70	293	144	47	191	15	4	19	6	2026	1772	3798	15	49	11.0	4.0	7.7	7.1	2.7	5.0	7.1	4.5	0.36	0.37			
Qarsaa Maaliimaa	1		213	80	293	81	17	98	21	2	23	7	2866	2412	5278	13	42	7.4	3.3	5.6	2.8	0.7	1.9	4.1	2.1	0.45	0.25			
Sadeen Sooddo	1		136	83	219	55	49	104	14	3	17	5	2041	1775	3816	13	44	6.7	4.7	5.7	2.7	2.8	2.7	2.0	-0.1	0.70	1.02			
Sodoo Daacii	1		110	87	197	38	60	98	12	2	14	5	1423	1187	2610	14	39	7.7	7.3	7.5	2.7	5.1	3.8	0.4	-2.4	0.95	1.89			
Tolee	1		145	56	201	53	31	84	15	1	16	6	2080	1730	3810	13	34	7.0	3.2	5.3	2.5	1.8	2.2	3.7	0.8	0.46	0.70			
Walisoo	1		116	70	186				13	2	15	5	4183	4002	8185	12	37	2.8	1.7	2.3	0.0	0.0	0.0	1.0	0.0	0.63				
Wancii	1		60	34	94	2	9	11	15	1	16	4	3071	2803	5874	6	24	2.0	1.2	1.6	0.1	0.3	0.2	0.7	-0.3	0.62	4.93			
Total South West Shoa	10		1666	802	2468	665	365	1030	157	23	180	56	27942	25037	52979	14	44	6.0	3.2	4.7	2.4	1.5	1.9	2.8	0.9	0.54	0.61			
West Shoa																														
Abuna Gidabarat	1		780	728	1508	547	465	1012	51	3	54	21	2594	2972	5566	28	72	30.1	24.5	27.1	21.1	15.6	18.2	5.6	5.4	0.81	0.74			
Adaaa Bargaa	2	1	682	415	1097	386	271	657	49	3	52	19	3654	3718	7372	21	58	18.7	11.2	14.9	10.6	7.3	8.9	7.5	3.3	0.60	0.69			
Amboo			0	0	0								0	2966	2778	5744			0.0	0.0	0.0	0.0	0.0	0.0	0.0	0.0				
Bakko Tibbee	1		653	422	1075	384	283	667	32	5	37	16	4194	4079	8273	29	67	15.6	10.3	13.0	9.2	6.9	8.1	5.2	2.2	0.66	0.76			
Calliyaa	1		676	486	1162	269	208	477	34	4	38	16	3502	3385	6887	31	73	19.3	14.4	16.9	7.7	6.1	6.9	4.9	1.5	0.74	0.80			
Cobii			0	0	0								0	1456	1440	2896			0.0	0.0	0.0	0.0	0.0	0.0	0.0	0.0				
Daannoo	1		301	280	581	84	92	176	19	3	22	11	2881	2834	5715	26	53	10.4	9.9	10.2	2.9	3.2	3.1	0.6	-0.3	0.95	1.11			
Dandii	1		711	425	1136	511	324	835	36	1	37	16	4469	3724	8193	31	71	15.9	11.4	13.9	11.4	8.7	10.2	4.5	2.7	0.72	0.76			
Dirree Incinnii	1		332	211	543	112	86	198	25	3	28	11	2581	2206	4787	19	49	12.9	9.6	11.3	4.3	3.9	4.1	3.3	0.4	0.74	0.90			
Ejeree	1		202	104	306	105	58	163	22	2	24	7	2786	2566	5352	13	44	7.3	4.1	5.7	3.8	2.3	3.0	3.2	1.5	0.56	0.60			
Ejersa Lafoo			0	0	0								0	1523	1280	2803			0.0	0.0	0.0	0.0	0.0	0.0	0.0	0.0				
Gindabarat	1		1410	1151	2561	939	896	1835	65	5	70	37	4939	3653	8592	37	69	28.5	31.5	29.8	19.0	24.5	21.4	-3.0	-5.5	1.10	1.29			
Ifataa	1		193	170	363				15	3	18	7	1537	1541	3078	20	52	12.6	11.0	11.8	0.0	0.0	0.0	1.5	0.0	0.88				
Iluu Galaan	1		332	246	578	195	160	355	21	1	22	11	2302	2248	4550	26	53	14.4	10.9	12.7	8.5	7.1	7.8	3.5	1.4	0.76	0.84			
Jalduu	1		1224	837	2061	568	425	993	50	2	52	31	4623	4466	9089	40	66	26.5	18.7	22.7	12.3	9.5	10.9	7.7	2.8	0.71	0.77			
Jlbaat	1		290	213	503	135	78	213	25	2	27	10	2133	2070	4203	19	50	13.6	10.3	12.0	6.3	3.8	5.1	3.3	2.6	0.76	0.60			
Liiban Jaawwii			0	0	0								0	1826	1707	3533			0.0	0.0	0.0	0.0	0.0	0.0	0.0	0.0				
Meettaa Roobii	1		438	300	738	72	42	114	29			29	12	2427	2302	4729	25	62	18.0	13.0	15.6	3.0	1.8	2.4	5.0	1.1	0.72	0.62		
Meettaa Walqixxee			0	0	0								0	1711	1678	3389			0.0	0.0	0.0	0.0	0.0	0.0	0.0	0.0				
Miidaa Qanyii	1		676	576	1252	226	233	459	36	1	37	19	2302	2354	4656	34	66	29.4	24.5	26.9	9.8	9.9	9.9	4.9	-0.1	0.83	1.01			
Nonnoo	1	1	148	133	281	59	44	103	18			18	6	2217	2255	4472	16	47	6.7	5.9	6.3	2.7	2.0	2.3	0.8	0.7	0.88	0.73		
Tokkee Kutaayee	1		637	394	1031	326	190	516	36	7	43	17	4009	3759	7768	24	61	15.9	10.5	13.3	8.1	5.1	6.6	5.4	3.1	0.66	0.62			
Total West Shoa	18	2	9685	7091	16776	4918	3855	8773	563	45	608	267	62632	59015	121647	28	63	15.5	12.0	13.8	7.9	6.5	7.2	3.4	1.3	0.78	0.83			
East Wollega																														
Bonayaa Boshee	1		170	234	404	92	132	224	38		38	8	1674	1808	3482	11	51	10.2	12.9	11.6	5.5	7.3	6.4	-2.8	-1.8	1.27	1.33			
Diigaa	1		219	176	395	102	126	228	16	3	19	8	2187	2272	4459	21	49	10.0	7.7	8.9	4.7	5.5	5.1	2.3	-0.9	0.77	1.19			
Giddaa Ayyaanaa	2		1622	1399	3021	876	798	1674	62	8	70	39	3251	3578	6829	43	77	49.9	39.1	44.2	26.9	22.3	24.5	10.8	4.6	0.78	0.83			
Gobbuu Sayyoo	1		116	109	225	69	53	122	26	2	28	5	1500	1466	2966	8	45	7.7	7.4	7.6	4.6	3.6	4.1	0.3	1.0	0.96	0.79			
Guddayyaa Bilaa	2		381	355	736	277	258	535	41	1	42	13	1875	1813	3688	18	57	20.3	19.6	20.0	14.8	14.2	14.5	0.7	0.5	0.96	0.96			
Guutoo Giddaa	1		205	163	368	152	125	277	13	2	15	7	2612	2949	5561	25	53	7.8	5.5	6.6	5.8	4.2	5.0	2.3	1.6	0.70	0.73			
Haroo Limmuu	1		552	504	1056	250	208	458	27		27	13	1531	1336	2867	39	81	36.1	37.7	36.8	16.3	15.6	16.0	-1.7	0.8	1.05	0.95			
Ibaantuu	1		746	607	1353	261	198	459	35	2	37	17	1138	965	2103	37	80	65.6	62.9	64.3	22.9	20.5	21.8	2.7	2.4	0.96	0.89			
Jimmaa Arjoo	1		437	413	850	274	294	568	23	4	27	11	2654	2787	5441	31	77	16.5	14.8	15.6	10.3	10.5	10.4	1.6	-0.2	0.90	1.02			
Kiramu	1		480	420	900	24	15	39	30	1	31	11	1713	1850	3563	29	82	28.0	22.7	25.3	1.4	0.8	1.1	5.3	0.6	0.81	0.58			
Leeqaa Dullachaa	1		218	263	481	209	257	466	19	1	20	8	1997	2478	4475	24	60	10.9	10.6	10.7	10.5	10.4	10.4	0.3	0.1	0.97	0.99			
Limmu	1		727	617	1344	650	569	1219	38		38	18	2361	2386	4747	35														

Zones/Administrative Towns/Woredas	Number of Schools		Grade 11-12 Enrollment						Number of Teachers (Grade 11-12)			No of Sections (Grade 11-12)	Age 17-18 Children (SAP)			PST (11-12)	PTS (11-12)	GER 11-12 (%)			NER 11-12 (%)			GG (%)		GPI (Ratio)				
	(11-12)	9_12 (Unseparated)	All age			Age 17-18			M	F	T		M	F	T			M	F	T	M	F	T	M	F	T	GER	NER	GER	NER
			M	F	T	M	F	T																						
West Wollega																														
Aayraa	2		734	606	1340	526	410	936	36		36	21	1924	1868	3792	37	64	38.1	32.4	35.3	27.3	21.9	24.7	5.7	5.4	0.85	0.80			
Baabboo Gambeel	1		434	388	822	260	227	487	31	1	32	14	1847	1638	3485	26	59	23.5	23.7	23.6	14.1	13.9	14.0	-0.2	0.2	1.01	0.98			
Begii	1		596	478	1074	466	373	839	32	2	34	16	3343	3361	6704	32	67	17.8	14.2	16.0	13.9	11.1	12.5	3.6	2.8	0.80	0.80			
Boojjii Cogorsaa	1		239	201	440	100	89	189	23		23	9	1360	1440	2800	19	49	17.6	14.0	15.7	7.4	6.2	6.8	3.6	1.2	0.79	0.84			
Boojjii Dirmajii	1		667	174	841	375	83	458	35	3	38	12	1366	1428	2794	22	70	48.8	12.2	30.1	27.5	5.8	16.4	36.6	21.6	0.25	0.21			
Ganjii	1		485	398	883	103	125	228	27	1	28	14	1787	1767	3554	32	63	27.1	22.5	24.8	5.8	7.1	6.4	4.6	-1.3	0.83	1.23			
Gimbii	1		74	83	157	32	26	58	11	3	14	4	2143	2380	4523	11	39	3.5	3.5	3.5	1.5	1.1	1.3	0.0	0.4	1.01	0.73			
Gullisoo	2		1017	748	1765	427	421	848	48	1	49	24	2289	2525	4814	36	74	44.4	29.6	36.7	18.7	16.7	17.6	14.8	2.0	0.67	0.89			
Haaruu	1		365	313	678	61	57	118	25	2	27	12	2258	2372	4630	25	57	16.2	13.2	14.6	2.7	2.4	2.5	3.0	0.3	0.82	0.89			
Hoomaa	1		233	220	453	43	41	84	24	2	26	8	745	781	1526	17	57	31.3	28.2	29.7	5.8	5.2	5.5	3.1	0.5	0.90	0.91			
Jaarsoo	1		430	330	760	79	82	161	49	14	63	12	1545	1643	3188	12	63	27.8	20.1	23.8	5.1	5.0	5.1	7.7	0.1	0.72	0.98			
Laaloo Assaabii	3		1161	840	2001	689	557	1246	52	4	56	29	2306	2511	4817	36	69	50.3	33.5	41.5	29.9	22.2	25.9	16.9	7.7	0.66	0.74			
Lataa Sibuu	1		289	270	559	247	230	477	17	2	19	10	1360	1525	2885	29	56	21.3	17.7	19.4	18.2	15.1	16.5	3.5	3.1	0.83	0.83			
Magaala Mandii	1		867	804	1671	683	644	1327	46	1	47	24	2015	2073	4088	36	70	43.0	38.8	40.9	33.9	31.1	32.5	4.2	2.8	0.90	0.92			
Magaalaa Gimbii	2		1237	1256	2493	536	579	1115	71	7	78	40	558	546	1104	32	62	221.7	230.0	225.8	96.1	106.0	101.0	-8.4	-10.0	1.04	1.10			
Magaalaa Najoo	1		1086	1017	2103	608	594	1202	61	3	64	0	829	841	1670	33		131.0	120.9	125.9	73.3	70.6	72.0	10.1	2.7	0.92	0.96			
Mana Sibuu			0	0	0							0	3773	3604	7377			0.0	0.0	0.0	0.0	0.0	0.0	0.0	0.0					
Najoo			0	0	0							0	2325	2581	4906			0.0	0.0	0.0	0.0	0.0	0.0	0.0	0.0					
Noolee Kaabbaa	1		329	259	588	163	115	278	15	2	17	10	2046	2076	4122	35	59	16.1	12.5	14.3	8.0	5.5	6.7	3.6	2.4	0.78	0.70			
Qixuu Kaaraa	1		436	454	890	205	255	460	28	3	31	12	1708	1766	3474	29	74	25.5	25.7	25.6	12.0	14.4	13.2	-0.2	-2.4	1.01	1.20			
Qondaala	1		419	274	693	137	148	285	23	1	24	10	2368	2504	4872	29	69	17.7	10.9	14.2	5.8	5.9	5.8	6.8	-0.1	0.62	1.02			
Sayyoo Noolee	1		309	200	509	147	85	232	14		14	8	2276	2206	4482	36	64	13.6	9.1	11.4	6.5	3.9	5.2	4.5	2.6	0.67	0.60			
Yuubdo	1		349	269	618	85	81	166	22	1	23	8	1186	1264	2450	27	77	29.4	21.3	25.2	7.2	6.4	6.8	8.1	0.8	0.72	0.89			
Total West Wollega	26		11756	9582	21338	5972	5222	11194	690	53	743	297	43357	44700	88057	29	72	27.1	21.4	24.2	13.8	11.7	12.7	5.7	2.1	0.79	0.85			
Administrative Towns																														
Adama Administrative Town	2	7	3410	3207	6617	2543	2641	5184	177	37	214	108	8424	11030	19454	31	61	40.5	29.1	34.0	30.2	23.9	26.6	11.4	6.2	0.72	0.79			
Ambo Administrative Town	1	2	1298	1253	2551	806	799	1605	87	10	97	44	2836	2878	5714	26	58	45.8	43.5	44.6	28.4	27.8	28.1	2.2	0.7	0.95	0.98			
Asalla Administrative Town	2		1948	1252	3200	1096	756	1852	98	17	115	52	4441	4909	9350	28	62	43.9	25.5	34.2	24.7	15.4	19.8	18.4	9.3	0.58	0.62			
Batu Administrative Town	1	3	752	453	1205	481	301	782	47	1	48	22	2072	2302	4374	25	55	36.3	19.7	27.5	23.2	13.1	17.9	16.6	10.1	0.54	0.56			
Bishan Gurracha Administrative Town	1		28	15	43	4	4	8	9		9	4	622	532	1154	5	11	4.5	2.8	3.7	0.6	0.8	0.7	1.7	-0.1	0.63	1.17			
Bishoftu Administrative Town	1	4	1399	1257	2656	361	346	707	104	12	116	100	3841	4839	8680	23	27	36.4	26.0	30.6	9.4	7.2	8.1	10.4	2.2	0.71	0.76			
Burrayyu Administrative Town	1	3	366	472	838	35	80	115	21	6	27	18	2129	2829	4958	31	47	17.2	16.7	16.9	1.6	2.8	2.3	0.5	-1.2	0.97	1.72			
Dukam Administrative Town	1		193	155	348	114	101	215	15	4	19	6	316	263	579	18	58	61.1	58.9	60.1	36.1	38.4	37.1	2.1	-2.3	0.96	1.06			
Galan Administrative Town		1	55	40	95	27	30	57	10	1	11	4	330	323	653	9	24	16.7	12.4	14.5	8.2	9.3	8.7	4.3	-1.1	0.74	1.14			
Holeta Administrative Town	1		419	214	633	215	91	306	23	3	26	12	1352	1347	2699	24	53	31.0	15.9	23.5	15.9	6.8	11.3	15.1	9.1	0.51	0.42			
Jimma Administrative Town	1	3	1209	1418	2627	700	1012	1712	82	4	86	17	5136	6627	11763	31	155	23.5	21.4	22.3	13.6	15.3	14.6	2.1	-1.6	0.91	1.12			
L/T/L/Dadhi Administrative Town	1	1	207	211	418	118	121	239	20	4	24	9	533	430	963	17	46	38.8	49.1	43.4	22.1	28.1	24.8	-10.2	-6.0	1.26	1.27			
Mojo Administrative Town	1	1	402	349	751	258	262	520	35	2	37	18	1333	1469	2802	20	42	30.2	23.8	26.8	19.4	17.8	18.6	6.4	1.5	0.79	0.92			
Nekemte Administrative Town	4	2	2751	2626	5377	1167	1089	2256	117	27	144	86	4398	4828	9226	37	63	62.6	54.4	58.3	26.5	22.6	24.5	8.2	4.0	0.87	0.85			
Robe Administrative Town	1		408	391	799	269	231	500	21	8	29	11	2216	2635	4851	28	73	18.4	14.8	16.5	12.1	8.8	10.3	3.6	3.4	0.81	0.72			
Sabata Administrative Town	2	6	852	809	1661	575	608	1183	99	15	114	44	2196	2524	4720	15	38	38.8	32.1	35.2	26.2	24.1	25.1	6.7	2.1	0.83	0.80			
Shashamanne Administrative Town	4	5	2064	1521	3585	1085	975	2060	118	15	133	64	4318	4863	9181	27	56	47.8	31.3	39.0	25.1	20.0	22.4	16.5	5.1	0.65	0.92			
Sululta Administrative Town	1		123	112	235	74	75	149	14	3	17	5	595	561	1156	14	47	20.7	20.0	20.3	12.4	13.4	12.9	0.7	-0.9	0.97	1.07			
Woliso Administrative Town	1		689	515	1204	308	368	676	49	3	52	18	2086	2021	4107	23	67	33.0	25.5	29.3	14.8	18.2	16.5	7.5	-3.4	0.77	1.23			
Oromia	324	51	95280	69470	164750	47985	38618	86603	7207	665	7872	2977	832477	819396	1651873	21	55	11.4	8.5	10.0	5.8	4.7	5.2	3.0	1.1	0.74	0.82			

Table 8: Primary Promotion Rate by Grade 2009->2010 (2016/17 ->2017/18 G.C)

ZONE/DISTRICT	G 1		G 2		G 3		G 4		(1-4)			G 5		G 6		G 7		G 8			(5-8)			(1-8)		
	M	F	M	F	M	F	M	F	M	F	T	M	F	M	F	M	F	M	F	T	M	F	T	M	F	T
West Arsi																										
Adaabbaa	73.8	73.8	87.8	85.0	96.7	89.3	91.6	87.6	86.0	83.0	84.6	85.9	83.1	92.3	89.1	90.0	77.3	95.0	90.8	90.5	84.7	87.8	87.4	83.5	85.6	
Arsii Nagalee	63.8	65.1	81.3	79.4	86.0	89.0	74.9	74.2	76.5	76.9	76.7	82.2	82.9	85.8	83.2	93.0	77.7	40.1	29.4	77.8	72.1	75.1	77.0	74.9	76.0	
Bul/M/Arsii Nagalee	72.6	71.1	85.1	84.7	70.8	78.4	96.4	96.0	79.4	81.2	80.3	89.4	92.5	93.2	91.0	91.0	90.5	92.0	91.0	91.4	91.2	91.3	85.4	86.2	85.8	
Bul/Magaala Dodolaa	81.2	77.1	93.9	92.3	96.5	93.2	93.2	93.2	91.2	89.0	90.1	95.0	94.9	93.0	92.0	92.0	93.0	94.0	93.0	93.5	93.2	93.4	92.4	91.1	91.7	
Dodolaa	83.7	84.1	88.8	86.8	92.9	88.4	89.6	87.7	88.1	86.4	87.3	88.2	85.7	89.5	86.2	86.0	89.7	59.9	50.3	83.3	80.8	82.1	86.8	84.9	85.9	
Gadab	83.3	85.6	87.1	86.3	91.3	91.9	91.8	89.3	87.8	88.0	87.9	84.6	85.7	90.0	89.1	90.9	85.9	88.3	81.2	88.5	85.5	87.0	88.1	86.7	87.4	
Heeban Arsii	72.1	76.2	84.3	88.3	93.2	91.7	78.6	87.4	80.8	84.6	82.6	91.0	89.8	90.5	85.1	87.4	73.3	59.6	45.7	83.8	76.4	80.4	81.8	81.9	81.8	
Kofalee	68.0	70.6	72.9	73.3	81.4	83.6	78.0	80.5	73.7	75.6	74.6	82.2	83.1	85.6	86.0	81.2	72.4	87.7	84.0	83.8	81.9	82.8	76.3	77.3	76.8	
Kokkossaa	71.3	65.9	80.4	80.9	86.7	84.0	87.8	84.0	79.3	75.7	77.6	87.4	87.2	95.8	91.8	86.6	89.5	90.0	88.9	96.2	89.2	93.5	83.7	78.5	81.4	
Nansaboo	65.9	66.3	73.5	72.4	81.2	81.6	81.4	70.8	72.8	71.2	72.1	88.3	81.2	90.0	86.0	87.6	77.9	94.0	92.4	90.1	83.5	87.7	76.6	73.5	75.3	
Qoree	78.7	77.7	82.6	84.9	88.7	86.5	85.7	83.2	83.4	82.6	83.0	84.9	84.2	92.3	89.5	86.5	82.0	63.3	72.5	83.2	83.4	83.3	83.3	82.8	83.1	
Shaallaa	57.7	53.3	58.4	54.9	65.4	61.1	68.3	59.4	60.3	55.4	58.2	75.9	56.9	82.2	62.9	84.5	64.5	55.6	40.8	75.6	57.9	68.5	62.5	55.7	59.6	
Shaashamannee	60.3	62.0	73.2	74.5	77.6	73.4	86.8	81.9	70.4	69.9	70.2	78.6	81.0	87.5	84.7	92.9	90.8	32.9	25.2	75.8	75.4	75.6	71.7	71.1	71.4	
Siraaroo	38.0	33.4	50.4	47.2	64.7	58.1	71.7	65.5	47.0	41.6	44.8	70.3	60.3	77.2	71.7	67.0	38.7	77.1	88.0	72.8	63.3	69.7	50.8	43.9	48.1	
Wondoo	62.5	53.8	71.8	67.2	76.4	74.5	73.5	69.6	69.2	63.2	66.1	76.7	74.3	80.6	70.4	87.0	75.5	44.6	60.6	75.1	71.2	73.3	70.8	65.2	68.0	
Total West Arsi	64.0	64.2	75.0	75.4	84.0	83.1	83.3	81.5	73.7	73.5	73.6	84.0	82.7	89.9	86.9	89.1	81.1	86.9	76.5	87.2	82.4	84.9	77.2	75.8	76.6	
Arsii																										
Aminyaa	80.4	79.6	77.9	75.6	76.2	74.2	79.6	74.7	78.7	76.5	77.7	83.7	76.5	84.0	81.9	71.2	69.4	87.4	81.8	81.6	77.1	79.5	79.4	76.7	78.2	
Asakoo	64.8	69.5	73.1	70.9	79.6	78.1	77.4	78.4	72.2	73.0	72.6	78.6	79.2	92.9	89.4	83.5	79.0	94.0	94.0	87.2	84.8	86.2	76.8	76.3	76.6	
Balee Gasgaar	86.9	87.6	83.6	88.4	84.3	85.3	81.2	80.8	84.3	86.0	85.1	85.3	86.6	92.2	92.1	85.6	83.4	96.6	88.0	88.9	87.6	88.3	85.8	86.5	86.1	
Bul/M/Boqqojii	74.7	76.0	89.0	79.5	90.0	85.0	93.0	91.0	86.7	82.9	84.8	86.9	83.5	89.0	90.0	88.0	89.5	85.0	84.0	87.2	86.7	87.0	86.9	84.8	85.9	
Collee	67.8	68.1	80.3	75.6	84.5	83.5	78.7	84.2	76.9	76.3	76.6	85.6	85.8	84.2	85.3	91.6	82.7	83.7	80.4	86.2	83.9	85.2	80.1	78.8	79.5	
Diggaluu Fi Xijjoo	78.0	73.5	81.6	87.1	85.8	88.2	84.8	85.1	82.1	82.9	82.5	81.9	84.5	92.8	87.4	83.4	81.4	82.3	79.1	85.1	83.5	84.3	83.3	83.2	83.2	
Diksiis	69.9	70.1	79.0	76.8	81.3	80.0	82.7	77.8	77.0	75.4	76.2	71.9	69.6	87.8	81.1	82.3	81.5	95.0	94.7	85.6	79.1	82.4	79.3	76.5	78.0	
Dodotaa	72.2	75.7	75.3	82.8	83.7	79.3	82.4	82.4	77.6	79.8	78.7	79.0	73.5	87.1	75.5	79.9	68.6	95.0	90.0	88.1	78.0	83.2	81.2	79.1	80.2	
Gololchaa	68.6	70.1	82.0	77.6	85.9	84.4	91.9	80.4	79.4	76.2	77.9	86.2	83.5	97.1	86.1	72.1	47.9	91.0	79.4	88.2	76.1	83.4	81.9	76.2	79.3	
Gunaa	79.9	75.5	83.0	81.3	85.9	80.5	85.1	77.8	83.2	78.6	81.0	78.5	76.5	85.2	85.3	87.0	81.8	87.0	78.4	83.6	80.2	82.1	83.4	79.2	81.4	
Heexosaa	73.9	75.1	84.0	82.9	85.5	84.0	84.1	79.7	81.4	80.2	80.8	80.7	82.7	90.5	87.7	72.4	67.0	72.9	65.7	79.8	77.4	78.7	80.8	79.1	80.0	
Honqoloo Waabee	74.3	76.4	80.2	80.9	87.7	89.0	78.1	74.2	79.4	80.0	79.7	78.5	79.9	78.3	80.1	75.8	75.1	91.0	80.7	81.5	79.0	80.3	80.0	79.7	79.9	
Jajuu	64.9	71.2	73.7	73.5	80.7	75.4	77.3	76.0	72.7	73.6	73.1	72.9	72.7	79.5	82.4	81.7	84.0	79.7	68.8	77.7	77.0	77.4	74.2	74.6	74.4	
Limmuu Fi Bilbiloo	78.7	81.3	85.1	91.0	94.4	91.5	84.3	85.9	84.8	87.1	86.0	88.6	82.2	83.2	86.7	84.6	84.0	69.3	57.0	83.6	80.4	81.9	84.5	85.1	84.8	
Loodee Heexosaa	73.2	73.1	82.7	85.5	85.7	84.1	81.7	78.0	79.9	79.5	79.7	82.9	83.2	84.1	79.9	80.5	87.2	80.6	73.5	82.3	81.6	81.9	80.7	80.2	80.5	
Martii	64.4	65.7	74.6	72.5	77.5	77.2	79.1	73.4	72.3	71.2	71.8	73.1	68.0	80.3	77.4	82.3	73.4	92.0	85.3	84.2	74.6	79.6	76.0	72.3	74.2	
Muneessaa	72.1	73.9	61.1	60.8	79.5	82.4	82.7	86.1	71.9	73.5	72.7	89.5	85.9	90.3	82.1	67.3	63.7	82.0	62.2	82.6	75.3	79.0	75.0	74.1	74.6	
Roobee	72.9	74.9	80.5	83.1	85.0	84.1	85.1	82.3	79.9	80.6	80.2	80.0	80.0	87.1	83.6	90.7	85.2	95.0	81.0	87.1	82.3	84.8	82.3	81.1	81.7	
Seeruu	79.2	79.3	76.0	76.8	81.3	83.5	65.9	63.1	76.4	76.6	76.5	76.2	79.2	82.7	73.0	84.7	78.7	58.3	67.6	77.2	75.9	76.8	76.6	76.4	76.5	
Shanan Kooluu	78.9	77.3	82.2	75.6	85.9	78.7	87.9	80.9	82.3	77.4	80.0	83.0	77.6	87.3	83.4	87.3	88.9	62.9	61.2	82.2	79.3	81.2	82.3	77.7	80.3	
Shirkaa	82.3	83.3	85.6	82.7	95.1	92.4	72.8	75.7	83.9	83.5	83.7	80.4	78.1	89.9	85.3	88.1	78.8	95.0	80.8	87.1	80.6	83.9	84.9	82.6	83.8	
Siree	66.0	70.9	72.7	72.5	77.5	76.2	77.4	81.9	72.8	74.9	73.8	70.6	72.3	76.3	79.1	78.3	72.6	63.9	51.7	72.7	70.9	71.9	72.7	73.6	73.1	
Suudee	69.3	73.2	73.9	75.7	75.3	77.3	75.4	71.6	72.9	74.5	73.7	73.5	72.7	80.8	73.4	85.6	76.8	72.8	64.3	77.8	72.8	75.7	74.2	74.1	74.2	
Xannaa	78.1	76.5	87.5	84.2	80.0	80.4	88.0	82.9	83.3	81.0	82.2	78.4	76.5	86.8	85.1	73.8	74.6	69.3	69.1	78.0	77.2	77.6	81.4	79.6	80.5	
Xiyyoo	81.6	83.1	77.0	81.2	92.6	86.0	90.3	88.6	84.7	84.5	84.6	85.4	84.5	87.7	88.6	84.8	78.4	51.0	33.4	79.2	74.9	77.1	82.4	80.4	81.5	
Zuwaay Dugdadaa	70.0	73.2	80.6	82.4	82.9	83.0	85.8	81.3	78.5	79.4	78.9	80.6	73.2	85.2	82.4	76.9	71.7	95.0	57.8	84.6	72.6	77.9	80.5	77.1	78.9	
Total Arsi	73.4	74.8	78.4	78.6	84.0	83.1	81.8	80.1	78.6	78.6	78.6	80.7	79.2	86.9	83.9	81.3	76.5	86.7	70.8	83.5	78.5	81.2	80.2	78.5	79.4	

Table 8: Primary Promotion Rate by Grade 2009->2010 (2016/17 ->2017/18 G.C)

ZONE/DISTRICT	G 1		G 2		G 3		G 4		(1-4)			G 5		G 6		G 7		G 8		(5-8)			(1-8)					
	M	F	M	F	M	F	M	F	M	F	T	M	F	M	F	M	F	M	F	M	F	T	M	F	T			
Bale																												
Agaarfaa	70.7	79.3	87.3	85.7	83.8	85.8	86.8	84.8	81.2	83.7	82.4	79.6	88.2	82.2	85.8	87.3	89.2	88.6	82.7	83.5	86.8	85.1	82.1	84.9	83.4			
B/M/Gobbaa	86.6	82.7	92.3	95.3	90.5	96.6	91.0	91.0	90.1	91.4	90.7	91.9	92.0	91.0	90.0	91.0	90.0	92.0	91.0	91.5	90.8	91.1	90.8	91.1	90.9			
Barbaree	92.2	82.2	86.4	91.5	92.0	88.2	88.5	80.2	89.9	85.6	87.9	77.5	81.1	82.0	84.5	79.7	80.9	78.6	75.6	79.3	81.3	80.2	87.0	84.5	85.8			
Bu/M/Gindhiir	77.3	78.0	88.2	94.0	92.9	98.0	95.3	87.7	86.7	88.1	87.4	97.7	94.1	93.0	93.4	91.0	93.0	92.0	91.0	93.4	92.9	90.2	90.1	90.5	90.3			
Daawee Sarar	75.4	36.3	43.0	48.3	92.0	90.0	95.9	65.3	76.6	60.0	68.3	59.2	81.3	72.4	55.0	52.7	29.3	60.0	34.4	61.8	56.1	60.3	69.5	49.6	62.6			
Daawee Qaachan	72.8	72.1	81.6	84.3	85.0	84.5	96.1	77.2	81.2	78.1	80.0	71.6	69.9	77.5	72.2	82.4	64.7	74.7	78.9	75.5	70.4	73.8	79.5	76.3	78.3			
Dalloo Mannaa	72.7	76.7	79.5	81.4	87.2	81.8	77.3	76.1	80.3	78.8	79.7	81.0	75.4	78.4	76.8	86.1	85.3	89.8	88.0	82.6	81.4	82.2	80.8	79.4	80.2			
Diinshoo	74.9	74.5	82.9	76.0	75.1	80.5	91.7	78.2	80.3	76.9	78.7	80.6	82.8	87.4	91.0	82.6	90.7	98.0	97.0	86.5	90.8	88.5	82.1	80.7	81.4			
Gaasaraa	82.2	80.8	90.2	85.6	86.9	87.9	86.3	86.4	86.3	85.0	85.7	82.3	84.6	85.8	87.3	83.8	91.8	89.7	85.8	84.7	87.1	85.9	85.8	85.8	85.8			
Gindhiir	85.5	85.6	91.6	90.7	89.9	93.7	88.9	83.7	88.8	88.4	88.6	86.0	82.9	78.7	78.5	85.4	75.6	68.9	63.2	81.4	77.3	79.5	86.5	85.0	85.8			
Gololcha	75.5	74.3	78.3	75.9	82.9	80.9	81.9	75.8	79.0	76.4	77.9	73.3	70.6	81.6	75.4	77.7	82.9	80.7	74.5	77.6	75.2	76.6	78.6	76.0	77.5			
Goobbaa	83.5	90.0	96.2	97.0	93.5	90.1	92.6	84.6	91.5	90.4	90.9	81.3	89.5	83.6	81.6	92.4	84.4	53.6	38.9	79.7	79.0	79.4	87.1	87.2	87.1			
Gooroo	92.8	89.7	96.0	93.4	96.0	95.1	96.4	86.3	95.3	91.1	93.2	85.6	86.9	88.6	93.6	89.7	88.6	79.4	67.7	85.8	84.2	85.0	90.6	87.7	89.1			
Gura Dhaamolee	91.5	91.6	91.5	91.6	89.4	91.6	91.5	91.6	91.0	91.6	91.3	86.5	85.0	72.2	91.6	64.3	59.2	88.3	70.6	77.4	76.6	77.0	84.2	84.1	84.2			
Harannaa Bulluq	83.5	74.5	71.9	61.5	80.4	73.5	70.8	65.4	77.4	69.0	74.2	74.1	55.6	60.1	66.7	77.8	65.8	94.1	73.9	72.5	62.1	69.2	76.3	67.7	83.2			
Laga Hidhaa	89.6	86.8	90.1	81.8	87.9	89.1	85.0	75.9	88.6	84.2	86.8	83.8	74.2	84.4	73.9	83.7	82.9	78.8	77.7	83.2	76.1	80.6	87.1	82.2	85.1			
Maddaa Walaabuu	87.6	88.3	79.4	85.8	76.3	82.0	90.7	92.0	83.5	87.0	85.3	82.7	83.3	75.6	79.5	75.7	80.7	72.7	77.9	78.1	81.0	79.1	81.8	91.3	85.3			
Raayituu	63.9	61.6	68.8	64.4	67.5	65.4	68.3	66.7	66.5	63.9	65.4	69.8	65.8	67.8	66.8	71.5	61.7	66.3	32.1	69.0	61.1	65.4	67.2	63.0	65.4			
Sawweenaa	80.2	76.3	77.3	79.2	84.2	91.4	70.8	63.3	78.7	77.9	78.4	69.9	73.8	79.4	66.8	74.6	65.0	87.9	67.5	75.7	69.6	73.3	78.0	76.2	77.3			
Sinaanaa	75.4	77.4	88.1	85.2	91.1	87.0	91.2	89.2	85.0	83.8	84.5	82.4	84.1	88.8	85.2	82.4	84.2	45.7	39.4	78.4	76.8	77.6	82.8	81.2	82.1			
Total Bale	82.2	79.6	83.3	83.8	85.8	88.2	85.9	83.4	83.9	83.2	83.6	80.2	81.5	80.8	82.2	82.8	83.0	83.1	76.8	81.3	81.4	81.3	82.6	82.1	82.9			
Borana																												
Areeroo	65.4	75.9	71.9	77.9	80.1	78.7	78.7	65.3	71.9	75.3	73.5	70.2	77.1	86.7	90.2	91.6	90.1	85.6	84.7	81.2	84.3	82.6	74.0	77.4	75.6			
Bulchiinsa M/Yaabaloo	83.8	84.7	92.0	92.0	93.0	91.1	92.0	92.2	90.2	90.0	90.1	75.6	75.4	76.0	82.0	92.0	91.0	92.0	93.0	83.9	85.4	84.6	87.1	87.7	87.4			
Dhaas	67.5	68.3	84.7	77.0	83.8	95.0	78.2	74.8	78.6	78.8	78.7	84.0	70.9	93.0	80.6	87.7	82.2	91.0	90.0	91.1	78.6	84.6	80.3	77.8	79.0			
Dilloo	77.3	75.4	89.4	86.0	86.8	82.7	90.0	93.9	85.3	83.5	84.4	85.0	83.1	91.4	87.0	87.5	85.7	78.2	65.3	85.6	81.2	83.5	85.4	82.8	84.1			
Dirree	65.4	65.5	74.6	83.4	79.4	77.3	83.9	84.9	73.2	75.9	84.6	83.2	78.8	93.5	93.0	93.5	93.5	81.9	91.8	88.2	88.2	88.2	77.1	79.0	78.0			
Dubluq	73.4	78.2	83.0	85.9	92.5	91.3	95.5	83.4	82.6	83.5	83.0	92.2	77.6	91.0	90.0	84.4	76.9	91.0	90.0	89.7	83.6	86.6	86.1	83.6	84.8			
Elwayyaa	88.4	81.7	89.3	78.1	80.8	69.5	77.1	65.5	85.6	75.5	80.8	81.0	65.8	81.0	82.1	87.0	83.7	98.6	79.0	90.3	75.8	82.9	86.5	75.6	81.2			
Gomolee	74.9	79.1	79.9	75.0	87.4	95.6	92.6	77.9	80.6	80.3	80.5	67.9	58.3	88.8	65.2	87.2	73.3	51.6	57.1	75.1	63.0	71.0	79.7	78.1	79.1			
Guchii	61.0	69.1	81.0	64.3	89.4	82.9	84.5	90.0	73.2	72.3	72.8	93.9	64.9	83.0	89.7	77.3	84.2	84.0	92.0	93.5	84.9	89.6	76.1	74.1	75.1			
Miyoo	66.4	69.2	75.2	72.3	73.0	82.5	82.7	77.7	72.5	74.1	73.3	71.8	67.0	74.2	76.3	80.1	75.2	92.0	77.8	78.1	73.1	75.6	74.1	73.8	74.0			
Moyyaalee	62.0	64.8	72.3	66.2	84.0	77.1	72.5	80.9	70.6	70.3	70.5	77.8	81.4	82.1	94.0	92.0	91.0	90.9	89.9	86.6	89.3	87.9	75.5	75.7	75.6			
Taltallee	66.7	69.3	71.9	79.6	85.7	75.1	72.2	65.2	72.7	72.4	72.6	64.8	56.8	82.9	71.0	77.2	66.6	80.0	77.5	78.0	65.5	71.6	74.2	70.4	72.3			
Waacilee	61.7	67.5	60.4	57.7	85.1	77.6	92.9	76.8	69.1	67.4	68.2	37.2	33.9	60.5	67.7	68.7	59.3	84.6	82.7	57.2	54.2	55.5	65.3	62.6	63.8			
Yaabaloo	84.3	86.2	75.9	77.8	67.3	56.5	90.3	67.5	78.9	74.6	76.8	92.1	86.7	94.6	84.5	91.0	90.0	48.0	45.2	86.1	79.9	83.4	80.2	75.4	77.9			
Total Borana	71.0	73.7	77.6	77.3	82.5	78.5	82.7	76.0	76.7	76.0	76.4	75.0	69.5	89.5	84.8	90.2	83.2	92.1	90.7	85.1	80.0	82.6	78.9	77.1	78.0			
Bunno Bedelle																												
Beddellee	66.8	65.2	72.1	78.0	83.5	86.0	84.0	77.4	74.6	75.2	74.9	82.3	77.7	85.9	91.3	86.9	76.6	32.5	24.8	75.4	71.0	73.3	74.9	73.8	74.4			
Boorachaa	76.4	74.5	74.5	77.5	80.3	79.1	80.4	79.1	77.6	77.2	77.4	75.4	77.1	74.9	72.6	79.8	76.3	73.4	72.0	75.9	74.9	75.5	77.1	76.5	76.8			
Bu/M/Beddellee	71.5	76.7	90.8	92.0	92.0	94.0	91.0	92.0	86.3	88.7	87.5	92.0	91.0	92.0	91.0	77.0	92.0	91.0	90.0	88.0	91.0	89.5	87.2	89.8	88.5			
Cawwaaqaa	82.0	82.7	84.7	85.8	84.4	85.2	81.2	76.7	83.1	82.9	83.0	81.5	75.4	83.4	78.1	84.1	81.0	76.2	54.7	81.5	74.5	78.8	82.6	80.7	81.8			
Cooraa	66.5	67.9	73.1	77.3	79.6	83.4	88.3	87.8	75.5	77.8	76.6	79.2	81.9	83.3	83.1	81.1	77.0	90.0	90.4	84.2	82.7	83.5	78.5	79.5	79.0			
DaabooHaannaa	87.6	88.8	89.2	83.9	91.5	91.0	90.0	85.0																				

Table 8: Primary Promotion Rate by Grade 2009->2010 (2016/17 ->2017/18 G.C)

ZONE/DISTRICT	G 1		G 2		G 3		G 4		(1-4)			G 5		G 6		G 7		G 8		(5-8)			(1-8)		
	M	F	M	F	M	F	M	F	M	F	T	M	F	M	F	M	F	M	F	M	F	T	M	F	T
West Guji																									
Abbayaa	66.7	60.7	63.3	63.4	68.6	71.8	71.6	69.5	66.9	64.8	66.0	66.4	69.4	75.5	70.9	70.8	65.7	76.7	75.5	71.5	70.0	70.9	68.1	66.0	67.2
Birbira Kojowaa	57.2	53.3	72.3	73.5	84.2	78.2	89.5	70.0	70.0	63.9	67.6	82.2	82.3	93.0	82.9	73.2	89.3	69.1	82.3	82.3	83.9	82.8	72.7	66.8	70.5
Bulchiinsa Magaala Bulee Horaa	66.2	71.3	84.1	91.8	94.0	91.0	92.0	93.0	84.1	86.8	85.4	93.8	97.2	91.0	90.0	95.4	90.0	92.0	91.0	93.0	93.3	93.2	96.3	93.8	95.0
Bulee Horaa	74.8	74.0	81.0	80.3	88.1	90.6	87.4	78.9	81.3	79.7	80.6	86.2	81.2	91.7	81.1	93.0	90.3	88.3	64.0	91.0	80.2	86.8	84.1	79.8	82.3
Dugdaa Daawwaa	82.0	84.1	88.7	90.8	95.2	91.0	95.0	92.0	90.2	89.5	89.9	92.3	92.5	91.0	91.0	93.0	91.0	91.0	91.0	91.8	91.4	91.6	93.4	91.4	92.6
Galaanaa	66.8	73.2	73.1	80.7	85.3	84.8	95.3	92.8	75.2	79.4	76.8	98.5	82.4	91.0	89.1	96.7	89.2	91.0	90.3	94.3	87.8	91.0	81.6	81.0	81.4
Hambalaa Waamannaa	57.9	50.2	71.3	67.3	76.5	73.1	80.3	72.1	68.7	61.0	65.5	74.6	67.9	84.5	72.5	82.8	80.4	81.8	81.6	80.1	73.2	78.2	71.6	62.8	68.2
Malkaa Soddaa	79.2	78.8	82.3	82.4	91.6	88.4	94.4	93.0	85.5	84.6	85.1	93.0	87.5	97.7	89.0	92.5	91.0	91.0	91.0	97.0	93.7	96.3	88.7	86.1	87.8
Qarcaa	55.2	54.5	70.8	67.1	77.4	73.6	77.2	71.4	66.6	63.2	65.2	73.8	71.8	87.5	77.7	89.0	68.7	56.7	57.0	77.8	70.7	75.4	69.2	64.6	67.4
Surroo Barguddaa	84.5	82.4	91.9	84.6	92.0	88.8	91.0	94.0	89.8	87.5	88.7	91.0	91.0	92.0	90.1	91.0	92.0	91.0	92.0	91.3	91.3	90.5	89.4	90.0	
Total West Guji	65.8	64.0	76.0	75.5	83.5	81.8	86.8	80.4	75.3	72.5	74.1	82.7	79.3	93.1	83.6	91.8	86.5	89.6	83.2	88.6	82.6	86.6	78.8	74.5	77.1
East Hararge																									
B/M/Awudaay	67.9	57.3	79.2	77.4	77.9	69.9	84.0	83.0	77.3	71.9	74.6	68.6	62.3	90.0	86.0	84.4	80.2	88.5	79.9	82.6	77.6	80.3	80.3	72.9	76.8
B/M/Baabbilee	78.5	79.6	81.0	75.8	85.7	83.6	88.1	81.2	82.8	79.8	81.4	86.6	85.1	81.7	82.2	78.0	91.7	91.0	95.0	86.4	88.2	87.2	84.1	82.7	83.5
B/M/Dadar	74.5	84.3	74.7	84.4	75.8	89.6	86.7	89.8	76.9	86.3	81.0	82.0	85.0	90.6	91.0	69.6	77.8	92.0	91.0	83.6	86.2	84.9	80.2	86.3	82.9
B/M/Haroomayaa	76.1	79.8	88.4	91.3	91.9	92.1	86.4	90.0	84.8	89.1	86.7	87.5	78.2	89.0	88.0	84.8	86.0	91.0	88.1	85.8	86.9	86.4	87.5	86.8	
Baabbilee	61.8	56.0	60.7	53.6	59.1	58.0	51.1	44.2	59.4	53.9	57.1	54.2	43.0	58.1	52.6	60.3	50.6	59.4	52.2	57.4	48.0	53.8	59.0	52.8	56.4
Baddannoo	77.2	76.6	72.2	71.1	69.7	70.3	60.4	52.8	71.0	69.5	70.3	63.7	53.0	66.2	49.0	67.4	58.8	62.1	44.0	64.9	53.4	60.1	69.7	66.5	68.2
Cinaaqsan	43.2	38.9	50.9	46.2	60.7	55.7	50.1	41.2	49.2	43.6	46.9	57.5	39.1	62.5	41.8	64.3	38.8	70.4	83.3	61.8	42.6	55.0	51.7	43.4	48.4
Dadar	66.5	67.4	67.2	64.1	71.0	67.9	66.9	62.2	67.8	66.7	66.8	62.7	57.7	71.4	59.2	64.8	56.9	50.6	41.0	63.9	56.1	60.7	66.7	63.3	65.1
Fadiis	70.3	60.4	66.4	59.8	63.4	56.7	60.8	50.8	65.7	57.4	61.9	62.5	40.8	46.8	31.6	38.6	29.5	49.7	35.8	49.2	36.0	44.2	60.6	52.2	57.0
Giraawwaa	62.0	58.7	57.8	55.8	60.1	56.0	55.7	51.9	59.3	56.2	57.8	57.2	47.4	67.1	58.3	63.9	54.4	81.4	65.6	64.6	53.5	60.5	60.6	55.7	58.4
Gola Odaa	84.1	81.8	80.5	72.2	74.5	73.1	61.2	55.6	75.8	71.8	74.0	67.1	57.5	68.5	54.6	68.6	62.7	64.3	91.0	67.5	61.0	65.2	73.8	70.0	72.2
Gooroo Guutuu	68.1	70.4	72.2	67.9	73.5	71.8	73.8	69.9	71.5	69.9	70.7	74.0	73.2	80.7	77.5	79.6	72.1	87.7	80.7	79.0	75.1	77.4	73.5	71.0	72.4
Gooroo Muxii	80.2	79.3	69.0	69.4	69.5	67.1	64.2	62.4	71.3	70.6	70.9	60.5	54.9	60.8	55.5	67.6	58.0	89.0	69.2	67.3	57.3	62.8	70.1	67.0	68.7
Gursum	79.7	75.2	73.8	70.9	80.2	82.1	77.2	70.8	77.5	74.4	76.1	72.2	65.4	73.4	63.2	69.1	63.5	67.0	58.2	71.4	63.9	68.6	75.5	71.7	73.9
Haraa Maayaa	77.8	67.9	69.1	59.1	67.7	58.8	62.6	50.2	70.0	60.2	65.8	58.2	48.1	61.2	49.6	63.5	45.5	39.4	16.0	57.7	45.3	53.5	66.6	57.2	62.8
Jaarsoo	86.8	84.1	88.5	88.3	91.9	90.5	63.7	60.1	81.6	79.4	80.6	54.8	47.6	62.1	55.0	59.7	54.9	46.5	41.3	57.0	50.7	54.4	70.9	68.6	69.9
Kombolcha	66.2	66.9	72.4	66.5	64.5	62.4	66.8	64.9	67.6	65.4	66.6	66.0	56.9	68.8	61.9	65.9	56.0	69.5	65.3	67.2	59.1	64.0	67.5	64.0	66.0
Kurfaa Callee	60.7	60.8	57.1	49.8	55.7	50.7	48.9	35.1	56.0	50.1	53.2	54.4	38.7	53.8	45.1	64.5	46.8	91.0	83.6	61.6	45.7	55.3	57.6	49.2	53.0
Malkaa baloo	64.5	63.5	66.4	65.0	67.8	68.7	62.9	64.1	65.4	65.1	65.3	61.2	62.9	63.4	67.0	58.9	60.2	56.8	56.7	60.6	62.8	61.5	63.9	64.5	64.2
Mayyuu	64.9	61.9	69.1	65.6	64.6	61.1	69.9	62.4	66.9	62.9	65.1	69.4	58.5	66.9	56.8	66.2	57.3	74.0	91.0	68.6	61.4	65.8	67.4	62.5	65.3
Meettaa	73.3	74.9	71.2	68.7	74.4	73.8	65.1	59.9	71.4	70.1	70.8	69.3	63.7	74.7	67.9	73.4	71.2	96.0	81.0	75.5	68.3	72.4	72.5	69.6	71.2
Miidhagaa Tolaa	69.9	69.8	78.6	72.2	70.8	71.8	70.3	66.0	72.4	70.1	71.3	66.8	57.1	61.5	54.0	66.9	48.0	79.6	78.8	66.6	56.3	62.2	70.5	66.3	68.6
Qarsaa	61.4	58.2	66.1	61.2	63.6	58.4	64.8	48.3	63.4	58.2	61.1	68.3	62.4	75.9	70.6	80.3	70.2	73.8	69.5	73.7	67.2	71.6	64.9	59.1	62.4
Qumbii	58.8	55.7	69.4	62.7	70.6	62.0	81.6	62.5	66.1	59.1	63.5	73.2	63.9	81.7	75.0	67.4	100.0	90.5	73.7	76.7	71.2	75.4	68.2	60.5	65.5
Total East Hararge	68.7	66.7	68.7	65.0	69.0	66.7	64.1	58.2	67.9	64.7	66.5	63.4	56.0	67.1	58.7	65.5	58.8	72.6	65.1	66.1	58.2	63.0	67.4	63.3	65.6
West Hararge																									
Ancaar	69.1	64.9	66.8	66.0	77.3	75.9	79.8	70.8	71.5	68.1	69.9	81.4	71.7	82.9	78.6	81.9	84.2	92.0	72.6	84.5	76.1	81.0	74.5	69.6	72.3
B/M/Baddeessaa	70.5	81.2	80.8	70.0	94.5	90.0	87.0	81.0	83.2	80.5	81.9	89.0	90.2	91.0	92.0	68.3	60.7	92.0	90.0	85.1	83.2	84.1	84.1	81.9	83.0
Bookee	65.2	75.0	64.0	63.3	72.9	66.8	68.6	63.8	66.7	68.7	67.6	74.1	68.7	76.1	80.5	83.0	89.1	81.5	62.1	77.4	74.8	76.5	68.5	69.4	68.9
Bu/Mag/Ciroo	72.5	73.8	89.7	90.0	91.0	92.0	89.7	90.0	85.7	86.4	86.1	92.0	92.0	91.0	93.0	91.0	93.0	92.0	91.5	92.5	92.0	88.6	89.5	89.0	
Burqaa Dhiintuu	54.1	49.0	60.3	48.8	61.0	42.7	58.2	50.8	57.6	48.2	53.8	74.8	71.3	78.9	66.9	74.6	71.8	81.9	89.0	76.8	74.1	76.2	59.9	49.6	56.1
Ciroo	77.6	76.0	71.7	69.7	73.0	67.0	72.2	58.9	74.0	70.1	72.3	66.9	59.8	76.0	57.2	75.2	59.0	71.6	49.7	71.8	57.9	66.4	73.6	68.0	71.2
Daaroo Labuu	72.5	72.7	73.9	66.0	75.7	74.4	76.8	65.4	74.0	70.1	72.2	76.7	69.1	85.3	79.2	89.2	78.0	91.0	91.3	85.2	76.4	81.8	75.9	70.9	73.7
Doobbaa	63.7	66.5	67.3	69.4	74.8	72.3	74.1	67.3	68.2	68.4	68.3	74.8	70.0	83.0	79.6	82.2									

Table 8: Primary Promotion Rate by Grade 2009->2010 (2016/17 ->2017/18 G.C)

ZONE/DISTRICT	G 1		G 2		G 3		G 4		(1-4)			G 5		G 6		G 7		G 8		(5-8)			(1-8)					
	M	F	M	F	M	F	M	F	M	F	T	M	F	M	F	M	F	M	F	T	M	F	T	M	F	T		
Ilu Abba Bora																												
Aallee	67.3	69.5	81.7	81.3	78.8	78.5	85.8	83.6	77.5	77.7	77.6	85.1	80.2	81.6	85.0	72.1	67.4	67.9	61.9	77.0	75.2	76.2	77.3	76.7	77.0			
Algee Saachii	73.4	75.8	81.6	84.1	90.6	81.3	90.4	91.8	84.0	83.2	83.6	85.3	82.3	91.0	88.9	84.8	86.1	91.0	90.0	91.7	88.7	90.3	86.9	84.8	85.9			
B/M/Mattuu	85.0	80.0	91.0	92.0	93.0	95.0	95.0	95.0	91.0	90.5	90.7	92.0	93.0	92.0	93.0	92.7	93.0	92.0	93.0	92.2	93.0	92.6	91.6	91.7	91.7			
Bachoo	67.1	67.0	74.5	73.6	77.9	80.4	76.2	70.5	73.3	72.4	72.9	65.2	64.7	81.7	82.1	81.3	81.7	80.7	62.2	75.9	72.6	74.4	74.2	72.5	73.4			
Biloo Nophaa	73.7	88.5	77.3	77.0	85.9	82.1	87.3	89.3	80.2	84.2	82.1	76.2	84.0	88.2	90.0	84.2	89.0	71.1	66.5	79.7	84.7	82.1	80.0	84.4	82.1			
Buree	67.8	69.5	76.3	81.9	80.7	84.4	72.4	64.2	74.1	74.8	74.5	77.2	72.6	90.7	81.1	75.5	75.8	93.0	77.3	84.4	76.3	80.7	77.5	75.3	76.4			
Daarimu	74.8	73.3	79.8	77.2	79.0	80.0	80.0	76.3	77.8	76.1	77.0	83.9	82.1	90.2	85.3	84.6	81.8	91.0	92.0	93.1	87.6	90.7	82.1	79.1	80.7			
Diduu	71.8	73.9	81.8	82.3	88.9	88.3	86.9	85.7	81.5	81.8	81.6	84.1	80.5	92.0	89.7	82.5	84.3	86.2	91.6	86.1	86.1	86.1	83.3	83.3	83.3			
Dooraanii	82.7	86.1	87.9	82.0	84.8	85.0	81.7	83.4	84.3	85.4	84.8	75.5	80.6	83.1	82.0	72.7	87.1	81.1	70.5	78.0	79.9	79.0	81.7	83.1	82.4			
Hallu	75.3	75.1	83.5	79.7	84.2	85.0	77.1	80.0	80.1	82.9	81.4	78.5	86.0	88.5	89.0	75.0	64.6	82.8	75.1	81.2	79.9	80.0	80.6	81.6	81.1			
Hurumuu	69.3	74.7	84.1	79.7	85.0	82.5	83.4	86.4	79.9	80.6	80.2	81.7	83.8	91.0	95.9	87.2	86.4	91.0	95.7	92.8	90.3	91.5	85.2	84.8	85.0			
Mattuu	70.2	73.7	80.8	81.6	84.0	85.1	89.0	90.0	81.0	82.6	81.8	72.7	71.2	80.3	86.0	79.9	71.9	51.8	39.1	71.4	68.0	69.8	76.9	75.7	76.3			
Noonnoo Sallee	83.1	82.7	93.5	91.7	93.8	89.4	88.7	85.8	89.8	87.5	88.7	87.7	82.1	90.2	89.4	89.9	89.8	77.3	86.2	86.4	86.5	88.3	87.1	87.7				
Yaayyoo	71.9	77.1	76.6	77.7	76.0	74.7	80.9	79.3	76.0	77.2	76.6	87.8	85.0	82.5	89.8	81.8	81.9	94.0	83.9	87.7	86.5	87.1	80.1	80.6	80.3			
Total Ilu Aba Bora	73.1	74.5	80.9	80.2	83.1	83.0	83.6	81.9	79.5	79.4	79.5	81.3	80.7	88.7	89.2	82.0	81.8	92.0	90.8	87.2	85.2	86.3	82.3	81.5	81.9			
Jimma																												
B/M/aggaaroo	75.8	85.6	73.7	83.8	89.2	82.6	82.6	89.1	79.9	85.2	82.4	74.9	83.9	80.8	82.8	84.7	85.2	91.0	93.0	82.8	86.2	84.5	90.5	90.3	90.4			
Botor Xoollay	89.9	93.9	87.3	89.1	96.5	97.3	78.5	77.4	88.2	89.5	88.9	83.7	86.9	86.5	87.6	81.7	81.3	77.8	67.0	82.8	81.9	82.4	86.2	86.5	86.3			
Coora Botor	85.3	85.6	84.0	93.3	92.0	91.4	77.7	78.5	84.8	87.2	86.0	75.3	81.9	75.8	83.4	78.2	80.2	63.5	58.2	73.8	76.8	75.3	80.6	82.6	81.6			
Deedoo	79.5	84.1	79.3	78.2	80.1	79.1	74.5	74.0	78.7	79.3	79.0	72.5	75.2	72.9	75.3	86.0	75.0	69.1	58.6	74.9	72.5	73.7	77.7	77.3	77.5			
Geeraa	79.5	81.0	81.3	84.9	81.0	78.4	79.2	70.2	80.3	79.1	79.7	65.5	70.2	72.8	68.5	71.7	74.4	64.0	56.2	68.6	68.5	68.5	76.4	75.6	76.0			
Gommaa	74.4	77.4	75.4	77.2	74.1	74.9	70.9	72.4	73.9	75.7	74.7	70.2	71.0	68.3	74.8	66.4	67.7	45.0	36.8	64.9	65.8	65.3	70.8	72.2	71.5			
Gumayy	85.9	92.1	88.0	89.3	89.2	93.9	88.1	90.3	87.8	91.4	89.5	83.6	88.0	88.2	86.3	76.3	74.7	36.5	34.7	74.5	74.5	82.5	84.4	83.4				
Limmuu Koosaa	82.8	87.2	86.7	91.8	91.7	95.2	89.7	94.5	87.5	92.0	89.6	83.0	88.3	82.5	88.5	83.7	86.5	62.5	60.0	78.6	81.9	80.2	83.6	87.5	85.4			
Limmuu Saqqaa	85.7	82.8	88.9	89.3	88.4	87.0	78.8	79.4	85.6	84.7	85.2	76.9	77.8	73.3	80.3	74.3	79.4	47.7	45.7	69.6	72.9	71.2	79.4	80.3	79.8			
Maannaa	75.8	75.7	82.4	87.7	81.7	87.4	80.1	86.8	79.7	83.5	81.5	62.7	58.3	56.9	62.3	90.8	86.4	86.0	81.0	67.9	67.4	75.3	77.5	76.4				
Manchoo	82.5	86.5	63.9	70.4	66.5	71.6	73.5	66.4	71.3	74.1	72.6	70.4	73.4	80.4	76.2	82.2	80.7	92.2	82.7	78.1	77.0	77.5	73.1	75.0	74.0			
Naannoo Beenjaa	88.0	87.2	92.9	93.3	93.4	93.0	93.3	92.6	92.1	91.7	91.9	87.1	91.0	86.6	89.3	84.2	84.4	67.4	64.8	82.0	82.9	82.5	87.8	87.9	87.8			
Oomoo Beeyyam	84.1	84.7	86.1	88.3	87.7	87.5	88.0	86.7	86.4	86.8	86.6	84.5	83.3	79.9	79.5	80.3	86.5	35.5	32.1	73.7	72.5	73.1	81.7	81.2	81.5			
Oomoo Naadaa	91.6	92.7	94.8	94.1	93.2	94.7	88.3	90.4	92.0	93.0	92.5	84.7	91.4	83.8	89.2	91.3	91.2	50.8	48.6	60.3	80.8	70.6	79.1	87.8	83.3			
Qarsaa	91.3	92.1	84.5	88.6	84.5	89.4	73.2	76.9	84.3	87.5	85.8	72.5	77.1	77.2	76.5	70.5	74.1	73.2	59.1	73.5	73.7	73.6	81.4	83.4	82.4			
Saqqaa Coqorsaa	83.8	85.5	84.0	87.4	84.6	84.9	75.5	76.9	82.1	83.8	82.9	70.7	72.8	75.2	75.8	74.6	74.5	59.6	52.0	71.2	70.5	70.9	78.3	79.0	78.6			
Saxxammaa	73.3	75.9	74.3	75.1	81.4	85.1	76.4	77.7	75.9	77.9	76.8	72.1	78.0	73.3	71.7	76.9	66.8	75.6	66.4	73.9	72.0	73.0	75.4	76.4	75.8			
Shabee Somboo	76.5	81.7	78.1	76.1	79.6	74.4	74.7	72.3	77.3	76.4	76.9	65.7	67.7	74.3	75.5	93.0	77.4	79.7	72.1	77.5	72.5	75.2	77.4	75.2	76.3			
Sigimoo	70.1	73.3	71.3	71.3	72.6	73.0	79.4	66.1	72.4	71.5	71.9	78.9	73.3	85.7	88.5	78.7	84.0	87.4	68.9	81.8	78.7	80.4	74.3	72.9	73.6			
Sokorruu	86.8	88.7	88.2	91.5	88.3	92.6	72.2	80.2	83.9	88.2	86.0	84.5	87.7	78.9	88.6	74.7	80.3	64.3	77.9	76.8	83.9	80.6	81.2	86.4	83.9			
Xiroo Afataa	89.0	89.2	87.1	88.5	88.1	90.8	69.5	79.9	83.4	87.1	85.3	70.6	79.2	72.9	84.2	67.7	78.6	56.5	51.7	68.0	74.2	71.4	79.1	81.6	80.4			
Total Jimma	81.9	83.7	81.4	83.8	83.4	84.7	78.2	79.1	81.4	83.0	82.1	74.6	77.6	76.0	79.6	72.9	79.6	63.9	58.7	72.8	75.1	74.0	78.4	80.2	79.3			
Oromia Special Zone Suuroonding Finfinnee																												
Aqaqii	75.9	77.1	82.8	80.3	80.3	84.5	68.1	67.5	76.6	77.4	77.0	75.9	76.9	80.8	71.5	72.9	79.1	61.4	48.5	73.8	71.3	72.6	75.8	75.4	75.6			
Barrak	89.7	88.5	87.6	91.2	90.2	89.6	76.1	76.4	86.2	86.7	86.5	79.5	77.6	88.3	84.2	82.8	81.8	34.5	27.8	73.7	71.4	72.7	81.0	81.0	81.0			
Bul/Mag/Sandaafaa	88.8	91.3	93.8	92.0	93.0	92.0	89.8	95.5	91.3	92.7	92.0	90.6	86.3	91.8	92.8	93.5	91.0	92.0	91.0	92.0	90.3	91.1	91.7	91.5	91.6			
Muloo	86.7	85.1	83.5	86.2	81.4	80.2	78.1	75.1	82.7	82.1	82.5	74.8	68.2	75.5	77.1	79.8	75.8	91.0	90.2	81.8	76.2	79.3	82.4	80.2	81.4			
Sabata Hawas	66.3	71.9	81.6	77.4	85.1	77.1	81.7	76.1	7																			

Table 8: Primary Promotion Rate by Grade 2009->2010 (2016/17 ->2017/18 G.C)

ZONE/DISTRICT	G 1		G 2		G 3		G 4		(1-4)			G 5		G 6		G 7		G 8		(5-8)			(1-8)		
	M	F	M	F	M	F	M	F	M	F	T	M	F	M	F	M	F	M	F	M	F	T	M	F	T
	East Shoa																								
Adaa	83.0	82.8	85.5	85.4	91.8	87.1	81.1	83.1	85.2	84.6	84.9	82.6	85.1	89.8	83.9	88.0	78.3	55.9	50.4	81.1	77.3	79.3	83.7	81.8	82.8
Adamaa	80.6	82.4	86.3	83.1	89.0	90.8	84.7	87.6	84.9	85.7	85.3	87.0	86.9	85.7	87.8	83.7	84.2	64.6	52.6	81.8	80.1	81.0	83.7	83.5	83.6
Adaamii Tulluu	59.9	60.5	71.2	72.6	79.6	73.7	87.0	80.7	70.8	69.2	70.0	77.9	72.2	87.8	75.7	81.2	65.8	72.4	86.8	71.8	79.6	75.1	69.9	72.6	72.6
B/M/Matahaaraa	94.3	88.6	89.0	94.9	89.3	89.3	90.0	91.8	90.7	91.2	90.9	94.4	92.2	99.7	93.3	93.0	91.1	59.9	57.0	86.5	83.0	84.7	89.5	86.9	88.1
Booraa	74.0	80.5	81.3	83.0	75.3	81.7	82.1	72.6	77.6	80.0	78.8	83.7	83.6	93.2	93.3	84.7	84.6	91.0	93.5	89.6	88.2	88.9	80.6	82.1	81.3
Bosat	72.9	74.2	76.8	80.6	79.5	83.3	70.1	68.7	74.8	76.7	75.7	76.1	78.1	78.6	83.5	74.7	78.8	89.6	84.5	78.6	80.8	79.7	75.9	77.9	76.9
Dugdada	71.2	68.9	78.0	82.2	87.0	86.4	87.0	81.3	78.9	78.2	78.6	93.0	86.7	95.5	86.1	91.0	95.3	91.0	88.0	92.6	89.0	90.8	84.5	81.6	83.0
Fantaallee	78.5	78.7	88.6	81.0	90.7	92.5	90.9	86.0	86.2	83.7	85.1	95.2	90.7	95.0	92.8	91.0	94.5	90.3	95.0	93.0	94.8	93.8	88.9	88.2	88.6
Gimbichuu	80.5	86.1	84.4	85.6	88.4	83.9	84.8	82.9	84.4	84.7	84.5	77.8	82.1	83.0	80.7	84.2	80.5	57.6	49.5	77.2	76.7	76.9	81.9	81.7	81.8
Liban Cugqaalaa	85.2	88.5	83.1	82.6	88.0	87.4	92.1	82.3	86.4	85.5	86.0	87.9	82.3	90.5	86.9	90.8	93.6	80.4	70.3	87.9	83.8	85.8	86.9	85.0	85.9
Lumee	87.6	91.3	87.4	94.4	91.3	91.6	78.4	78.4	86.2	88.4	87.2	83.9	87.6	87.1	86.2	82.2	82.5	46.5	40.3	76.3	75.7	76.0	82.2	83.1	82.6
Total East Shoa	73.7	74.9	80.4	81.8	85.5	84.8	83.1	80.4	79.8	79.9	79.9	83.6	82.9	87.9	84.9	86.4	83.1	78.6	67.7	84.4	80.7	82.6	81.3	80.2	80.8
North Shoa																									
Abbichuuf Nya'Aa	94.6	95.8	89.5	88.8	85.4	85.6	80.6	82.5	87.9	88.4	88.1	75.4	77.6	81.2	82.7	82.9	79.2	74.9	77.3	78.6	79.3	78.9	84.9	85.4	85.1
Alaltuu	89.6	89.7	88.3	94.4	90.7	95.2	76.5	75.6	86.5	89.1	87.7	75.8	75.0	81.2	83.1	87.3	80.8	66.3	71.7	77.9	78.1	78.0	83.2	84.5	83.8
Bu/Nan/Mag/Fichee	74.6	75.3	81.6	81.7	88.8	86.7	90.0	92.9	82.9	82.9	82.9	84.1	88.3	90.8	90.1	86.5	92.0	91.0	90.0	88.1	90.1	89.1	91.5	91.6	91.5
Dabra Libanoos	83.5	83.9	83.0	83.3	89.8	90.2	74.4	75.6	82.8	83.6	83.2	74.1	76.4	80.7	86.4	83.2	78.1	84.0	78.9	79.9	79.9	79.9	81.8	82.3	82.1
Dagam	83.9	88.7	83.4	84.4	90.1	82.5	68.9	68.5	81.7	81.4	81.5	70.9	71.5	87.0	79.9	73.2	76.6	86.9	78.5	78.4	76.1	77.3	80.6	79.7	80.2
Darraa	84.6	84.4	84.0	83.0	89.2	87.7	71.3	73.8	82.5	82.5	82.5	68.2	66.5	61.4	60.5	60.7	63.0	68.5	57.2	64.7	62.7	63.8	76.4	75.7	76.1
Giraa Jaarsoo	86.8	90.1	86.3	87.5	85.0	85.3	70.1	66.7	82.9	83.5	83.1	74.1	66.4	79.1	70.1	75.6	76.3	39.9	43.3	68.9	65.6	67.5	78.9	78.6	78.8
Hidhabuu Abootee	79.7	77.2	78.8	82.6	81.0	82.3	73.1	72.1	78.5	78.7	78.6	83.6	78.5	90.2	86.8	89.0	88.3	93.0	85.8	91.1	84.5	88.0	82.9	80.8	81.9
Jiddaa	86.1	88.5	89.7	88.7	92.7	84.4	77.1	64.9	86.7	82.5	84.8	73.2	63.0	74.8	68.9	80.1	74.1	74.2	65.5	75.3	67.5	72.1	83.0	78.3	80.9
Kuyyuu	77.5	78.7	87.3	84.4	90.7	87.0	79.5	80.7	83.5	82.5	83.0	84.4	84.3	85.0	83.3	80.4	80.4	95.0	96.0	86.3	86.2	86.3	84.6	83.8	84.2
Qimbiitti	88.2	89.4	84.4	88.3	83.5	86.8	76.6	78.9	83.2	85.9	84.5	72.9	82.4	76.8	77.2	78.6	80.8	91.0	92.0	80.3	85.2	82.6	82.2	85.7	83.8
Warra Jaarsoo	77.8	82.2	78.0	80.1	86.9	85.5	75.9	73.3	79.5	80.6	80.0	82.4	81.5	85.6	88.4	84.7	80.5	86.7	78.0	84.6	82.4	83.5	81.2	81.2	81.2
Wucaalee	69.5	69.8	75.4	72.0	80.8	81.7	69.8	69.8	73.7	73.1	73.4	69.9	72.7	79.3	80.4	84.8	85.4	96.0	92.0	80.8	83.1	81.8	75.7	75.7	75.7
Yaayyaa Gul.	84.7	80.8	84.7	79.9	76.7	85.5	76.1	69.0	81.0	79.2	80.2	69.7	67.7	79.1	82.5	76.1	77.7	84.6	77.9	76.1	75.5	75.8	79.4	78.0	78.8
Total North Shoa	81.7	82.8	83.3	83.3	86.6	85.9	74.7	74.2	81.8	81.9	81.8	75.3	75.1	79.3	78.8	78.8	78.6	87.7	83.5	79.4	78.4	79.0	81.0	80.7	80.9
South West Shoa																									
Ammayyaa	60.3	61.1	77.3	75.0	81.2	75.6	76.5	77.8	70.5	69.6	70.1	75.2	79.4	79.1	77.8	82.6	79.0	75.0	83.5	77.7	79.6	78.5	72.2	71.8	72.0
Bacho	74.3	72.8	82.7	77.7	89.0	88.9	79.6	76.6	81.4	79.0	80.2	86.1	88.0	91.0	90.1	90.4	84.2	84.8	76.1	90.0	85.3	87.7	83.7	80.3	82.1
Daawoo	57.7	58.1	73.5	76.1	77.6	74.6	79.3	74.4	68.3	68.4	68.4	78.7	85.0	84.2	87.3	82.5	83.5	75.6	64.4	80.4	80.9	80.6	71.4	71.6	71.5
Goro	64.5	64.8	70.8	67.6	69.6	73.0	68.7	66.0	67.6	67.5	67.4	75.3	67.3	79.3	77.7	71.9	71.1	63.4	70.4	73.8	72.0	68.3	68.9	68.6	68.6
Iluu	55.8	55.8	71.4	65.2	71.6	83.6	70.7	71.3	65.4	66.5	66.0	76.7	64.4	73.5	84.0	68.1	65.9	79.0	67.4	77.6	71.8	74.8	69.0	68.1	68.6
Qarsaa Maaliimaa	68.3	64.6	74.5	77.2	85.3	80.2	82.6	78.7	76.0	73.4	74.9	74.3	83.2	84.6	88.7	81.2	82.5	84.8	87.0	80.4	85.0	82.4	77.4	77.0	77.6
Sadeen Sooddoo	70.4	61.8	75.8	68.6	79.8	76.1	77.4	71.0	74.7	67.7	71.7	82.9	80.1	87.4	86.3	86.1	85.6	89.7	81.3	85.8	83.1	84.7	77.2	71.0	74.3
Sodoo Daacii	75.3	71.8	79.4	82.7	86.0	78.3	81.1	76.4	79.9	77.2	78.5	84.8	81.4	86.2	88.0	84.8	86.8	87.4	82.5	85.7	84.7	85.2	81.8	79.6	80.7
Tolee	57.2	52.1	76.2	75.9	76.1	69.0	81.6	73.9	68.4	63.7	66.2	74.6	78.4	89.7	89.3	83.8	67.5	91.0	90.0	84.8	81.3	83.0	75.5	69.7	72.8
Walisoo	61.2	59.7	75.4	79.1	83.6	78.7	76.4	74.7	70.6	69.8	70.3	76.8	75.7	81.2	86.3	82.8	75.1	38.3	26.0	72.3	69.2	70.9	71.1	69.7	70.4
Wancii	55.5	57.6	83.5	78.4	87.0	80.1	86.5	84.0	72.1	70.2	71.3	85.2	79.5	89.2	85.0	88.1	78.0	61.6	53.9	82.7	76.4	80.0	75.1	71.9	73.7
Total South West Shoa	62.0	60.8	76.6	75.1	81.6	78.3	78.6	75.8	71.8	70.0	71.0	78.6	79.1	84.1	86.1	83.1	78.0	78.1	69.4	81.0	78.9	80.0	74.3	72.4	73.4
West Shoa																									
Abuna Gidabarat	69.3	67.5	80.5	84.3	85.3	87.4	90.0	90.3	81.3	82.4	81.8	79.0	78.6	90.0	87.1	77.2	75.0	95.0	89.2	85.6	82.1	83.9	81.6	80.7	81.1
Adaaa Bargaa	71.7	73.9	84.8	80.6	89.4	88.5	84.3	77.8	81.5	79.8	80.7	83.3	83.8	93.8	89.9	81.7	76.1	92.0	90.0	89.6	87.2	88.5	84.5	82.4	83.5
Amboo	61.0	55.9	78.3	71.6	75.8	67.8	82.3	77.1	70.8	65.0	68.2	78.1	74.0	82.5	78.4	79.8	74.6	26.3	16.8	72.0	67.4	70.5	71.1	65.6	68.7
Bakko Tibbee	68.8	71.3	83.0	81.5	87.3	87.1	90.0	85.3	82.3	81.3	81.8	85.5	80.8	92.1	89.3	85.6	80.6	95.4	85.0	89.3	83.8	86.5	83.3	81.2	82.3
Calliyaa	76.3	75.9	82.8	89.0	92.8	90.3	92.7	88.8	84.1	84.5	84.3	90.1	88.3	91.0	90.0	93.0	88.2	91.0	91.0	91.3	89.4	90.3	88.7	88.2	88.4
Cobii	73.2	72.7	90.7	82.9	84.1	77.9	81.5	76.9	80.3	76.7	78.6	88.0	86.2	88.5	83.0	81.0	71.3	94.0	75.7	87.6	79.9	84.2	82.2	77.6	80.1
Daanoo	66.2	64.7	78.7	76.7	78.7	82.9	80.5	76.7	73.9	73.1	73.5	86.6	80.5	88.5	88.1	85.4	80.0	92.0	93.0	89.3	84.7	87.0	78.0	76.3	77.2
Dandii	67.8	68.4	78.9	82.8	84.6	83.3	90.0	83.2	80.3	79.5	79.9	84.1	81.3	89.0	87.0	90.3	85.9	91.0	78.4	90.0	83.3	87.1	80.7	78.3	79.6
Dirree Incimii	66.8	67.8	84.2	83.9	86.1	83.0	87.8	86.7	78.1	78.0															

Table 8: Primary Promotion Rate by Grade 2009->2010 (2016/17 ->2017/18 G.C)

ZONE/DISTRICT	G 1		G 2		G 3		G 4		(1-4)			G 5		G 6		G 7		G 8		(5-8)			(1-8)		
	M	F	M	F	M	F	M	F	M	F	T	M	F	M	F	M	F	M	F	M	F	T	M	F	T
	East Wollega																								
Bonayaa Boshee	72.3	77.2	84.7	88.4	82.4	84.4	88.9	85.2	81.0	83.5	82.2	89.1	88.4	92.1	87.9	87.0	83.9	91.0	93.6	93.5	88.3	90.8	84.9	85.1	85.0
Dijggaa	68.7	79.1	91.7	88.8	92.6	92.2	85.0	78.5	82.8	84.4	83.6	83.1	85.9	91.0	87.7	82.9	82.8	91.0	94.7	91.3	87.3	89.5	86.0	85.5	85.8
Giddaa Ayyaanaa	67.3	74.2	81.2	82.8	92.5	89.8	84.8	83.2	79.6	81.6	80.6	89.4	86.7	93.2	92.3	91.1	82.1	94.4	93.8	91.8	88.4	90.2	84.0	84.0	84.0
Gobbuu Sayyoo	73.8	76.6	87.3	88.1	92.7	92.1	95.7	89.7	85.5	85.5	85.5	92.3	88.5	97.9	82.1	88.0	80.0	95.2	75.8	93.2	82.1	87.8	88.3	84.3	86.3
Guddayyaa Bilaa	69.3	73.4	85.8	86.7	85.4	88.5	92.5	87.2	81.1	82.8	81.9	89.8	95.2	94.5	91.0	90.2	85.9	96.0	87.5	93.0	92.9	92.9	85.5	86.4	85.9
Guutoo Giddaa	69.6	73.5	78.6	84.9	89.2	85.4	84.8	84.2	79.1	81.3	80.1	87.2	86.2	85.2	83.2	88.7	84.9	49.2	33.4	79.1	74.9	77.1	79.1	78.9	79.0
Haroo Limmuu	82.8	85.3	87.3	89.7	94.2	90.0	90.0	91.1	88.6	89.5	89.0	90.3	95.0	90.0	92.2	91.0	87.4	95.0	92.6	91.6	91.8	91.7	91.4	90.1	90.8
Ibaantuu	77.6	75.4	89.8	84.9	92.0	91.0	90.0	87.0	87.3	84.6	86.0	92.0	92.0	94.2	94.5	90.0	92.0	92.0	91.0	92.0	92.4	92.2	93.5	90.7	92.1
Jimmaa Arjoo	71.2	75.9	84.4	84.7	93.9	90.0	90.0	92.0	84.9	85.7	85.3	89.7	86.3	91.0	89.7	88.0	86.7	91.0	95.4	93.1	89.2	91.2	86.7	86.2	86.4
Kiramu	85.1	80.8	78.7	88.3	89.8	94.2	94.0	85.9	85.8	86.6	86.2	89.3	93.9	89.0	92.0	89.7	90.9	91.0	90.0	92.2	95.0	93.6	88.1	89.6	88.8
Leeqaa Dullachaa	75.7	76.9	84.1	82.4	88.7	85.9	89.2	87.7	83.1	82.2	82.7	91.7	88.6	91.7	95.4	86.3	85.9	91.0	88.1	92.2	89.8	91.1	86.1	84.7	85.4
Limmu	71.2	75.3	85.2	83.8	85.1	85.1	87.8	86.3	80.7	81.7	81.2	88.5	89.5	93.5	92.1	91.0	98.1	91.0	88.4	93.2	91.9	92.6	84.9	85.1	85.0
Nuunnu Qumbaa	77.7	80.7	81.8	82.5	91.9	84.2	90.0	85.0	85.3	83.1	84.2	90.6	88.7	91.4	89.8	91.1	84.6	93.5	89.4	91.5	88.1	89.7	87.1	85.5	86.3
Saassigaa	61.9	68.4	80.0	87.0	86.4	87.5	78.7	91.3	76.8	83.6	80.2	87.8	87.1	90.2	91.0	83.7	91.5	80.4	82.0	85.5	87.9	86.7	81.1	85.7	83.4
Siibuu Siree	66.4	67.8	77.5	81.9	81.1	87.1	91.5	92.6	76.2	79.8	78.0	85.4	85.1	88.5	93.7	86.4	82.8	91.4	87.9	87.6	87.3	87.5	80.0	82.3	81.1
Waamaa Agaloo	72.6	76.0	79.6	87.4	88.6	86.7	80.8	79.5	79.3	82.1	80.6	85.1	83.5	93.4	88.0	86.5	90.0	91.0	95.0	90.9	88.4	89.7	82.7	84.0	83.4
Waayyuu Tuqaa	75.6	81.0	89.6	90.0	91.9	94.2	90.3	92.3	85.6	88.4	86.9	88.9	92.8	87.6	87.8	82.5	77.5	95.8	80.1	88.1	85.0	86.6	86.5	87.2	86.8
Total East Wollega	71.9	75.7	83.4	86.7	89.6	88.9	89.1	87.8	81.8	83.8	82.8	88.9	88.9	92.2	92.1	89.0	86.0	95.0	87.7	91.0	88.8	89.9	85.0	85.6	85.3
West Wollega																									
Aayraa	78.0	77.0	85.1	88.0	90.1	88.0	92.0	86.0	86.3	84.8	85.5	90.1	91.0	92.0	90.0	87.7	89.4	96.0	97.0	91.5	91.9	91.7	88.9	88.3	88.6
Baabboo Gambaal	78.9	83.2	90.9	88.4	90.7	93.8	89.2	89.1	87.1	88.3	87.7	86.7	90.1	91.0	90.9	88.1	84.0	95.9	89.4	92.0	88.7	90.5	89.0	88.5	88.8
Begii	73.8	79.3	83.4	83.0	88.1	90.3	76.8	71.4	80.2	81.3	80.7	89.9	87.6	91.0	90.6	89.4	86.4	96.4	91.3	93.3	88.7	91.4	84.0	83.1	83.6
Boojjii Coqorsaa	87.1	81.1	89.3	87.1	86.9	88.6	91.0	88.9	86.4	87.5	87.7	85.9	92.0	80.7	87.8	75.1	91.0	97.0	90.9	84.7	87.8	89.7	85.6	87.6	87.6
Boojjii Dirmajii	81.0	85.5	86.5	90.2	93.0	92.3	93.4	94.6	88.5	90.7	89.6	91.0	83.6	91.0	92.0	83.5	81.4	91.0	90.0	89.1	86.8	88.0	92.7	91.6	92.2
Ganjii	80.5	83.3	92.0	91.0	91.0	91.3	82.5	86.9	86.5	88.1	87.3	88.9	88.1	91.0	92.0	86.7	82.0	94.3	75.0	92.6	86.3	89.7	89.8	88.1	89.0
Gimbii	76.6	74.6	83.7	80.9	87.7	88.6	83.0	88.8	82.4	82.5	82.4	79.8	77.8	90.0	90.0	78.0	78.5	84.6	70.5	85.1	81.2	83.3	83.6	82.0	82.8
Gullisoo	79.9	75.8	90.1	91.0	87.0	92.0	93.0	92.0	87.5	87.7	87.6	88.8	80.0	91.0	90.0	84.2	78.4	91.0	90.0	88.7	84.6	86.7	88.1	86.2	87.1
Haaruu	84.1	85.5	89.5	88.7	91.0	94.0	88.3	91.2	88.2	89.9	89.0	92.9	87.2	90.0	90.0	87.2	78.8	82.7	86.7	90.5	87.9	89.3	89.7	89.5	89.6
Hoomaa	75.5	79.0	78.2	88.4	93.7	92.0	81.9	76.1	82.2	85.2	83.6	82.9	87.5	90.0	90.0	70.5	64.4	96.0	97.0	86.5	85.5	86.0	84.2	85.3	84.7
Jaarsoo	80.3	78.1	88.3	88.2	88.8	91.2	88.4	84.7	86.1	85.1	85.6	83.6	69.4	91.0	91.0	80.3	82.6	91.0	92.0	92.5	85.0	89.0	88.7	85.1	87.0
Laaloo Assaabii	79.3	80.4	87.9	81.5	90.0	91.1	90.0	88.0	86.8	85.2	86.0	86.8	90.0	90.0	90.0	87.2	91.3	91.0	95.3	93.7	94.3	94.0	90.5	89.8	90.2
Lataa Sibuu	82.8	79.6	90.0	93.0	91.0	95.0	90.0	91.0	88.5	89.7	89.1	90.3	93.3	92.0	91.2	92.5	87.9	91.0	99.4	94.9	92.7	93.8	93.2	92.1	92.6
Magaala Mandii	90.0	84.2	89.0	85.0	88.0	88.0	82.0	84.0	87.3	85.3	86.3	88.0	88.0	88.0	82.0	83.0	82.0	85.0	85.3	85.1	86.1	86.1	85.3	85.7	85.7
Magaalaa Gimbii	90.3	87.4	89.2	92.0	89.0	93.0	92.0	92.0	90.1	91.1	90.6	91.0	93.0	91.0	91.0	89.4	91.0	91.0	90.0	90.6	91.3	90.9	90.4	91.2	90.8
Magaalaa Najoo	78.5	85.5	91.8	90.0	92.0	93.0	91.0	92.0	88.3	90.1	89.2	92.0	91.0	91.0	91.0	91.0	92.0	91.0	92.0	91.3	91.5	91.4	89.8	90.8	90.3
Mana Sibuu	86.8	84.4	89.6	90.3	90.5	92.6	91.8	87.9	89.4	88.6	89.0	94.3	93.1	90.3	93.6	93.5	82.3	46.3	37.0	82.7	79.0	80.9	86.9	85.0	86.0
Najjoo	81.9	81.9	87.7	85.9	91.4	89.0	89.9	89.9	87.4	86.4	87.0	92.4	86.8	93.5	96.4	86.3	86.4	36.4	31.8	79.3	77.1	78.3	83.8	82.3	83.1
Noolee Kaabbaa	80.3	77.2	81.3	81.8	88.1	85.4	85.0	88.0	83.7	83.1	83.4	83.0	83.5	94.3	93.6	89.6	81.2	91.0	88.1	89.5	86.6	88.0	88.9	85.3	87.1
Qixxuu Kaaraa	91.1	94.0	98.3	90.7	95.7	93.0	95.0	93.0	95.0	92.7	93.8	95.0	91.0	92.0	90.0	95.6	97.7	91.0	90.0	93.4	92.2	92.8	94.2	92.4	93.3
Qondaala	80.3	78.5	80.9	80.6	80.5	78.3	74.6	76.5	79.3	78.7	79.0	79.7	79.3	86.4	90.1	87.0	79.2	82.1	86.6	83.5	83.2	83.4	80.5	79.7	80.1
Sayyoo Noolee	75.6	78.6	82.4	83.8	87.5	89.8	84.0	81.5	82.0	83.1	82.5	83.9	82.0	83.4	86.5	78.3	72.4	91.0	90.0	88.9	85.8	87.5	84.9	84.2	84.6
Yuubdoo	78.2	85.5	87.0	87.0	89.0	85.0	85.7	86.0	85.0	85.9	85.4	88.0	82.7	89.0	89.0	92.0	88.4	91.0	92.0	90.0	88.0	89.0	87.5	86.9	87.2
Total West Wollega	80.2	80.8	86.7	86.7	90.1	91.5	87.8	87.8	85.9	86.4	86.1	88.5	87.1	93.0	92.0	86.9	83.4	96.0	97.3	93.7	90.5	92.2	89.1	88.0	88.6
Administrative Towns																									
Adama Admin Town	87.9	83.9	97.1	95.8	97.0	97.0	93.0	93.0	93.8	92.4	93.1	95.7	96.0	93.0	93.0	96.2	98.1	93.0	93.0	94.5	95.0	94.7	94.1	93.7	93.9
Ambo Admin Town	80.0	77.3	92.0	93.0	92.0	93.0	91.0	90.7	88.8	88.5	88.6	91.0	90.7	91.0	92.0	90.0	91.0	93.0	93.0	91.3	91.7	91.5	90.0	90.1	90.0
Asalla Admin Town	96.5	88.7	96.2	93.4	93.7	96.3	93.0	93.0	94.9	92.8	93.9	93.0	93.0	93.0	93.0	93.0	93.0	93.0	93.0	93.0	93.0	93.0	93.9	92.9	93.4
Batu Admin Town	84.6	80.2	88.3	90.0	94.0	89.7	95.4	93.0	90.6	88.2	89.4	90.9	85.1	93.0	93.0	91.8	93.0	91.0	93.0	91.7	91.0	91.3	91.1	89.6	90.4
Bishoftu Admin Town	88.8	84.7	93.4	95.0	93.0	93.0	94.7	93.0	92.5	91.4	91.9	93.0	93.0	93.0	93.0	96.4	93.0	93.0	93.0	93.0	93.0	93.4	93.1	92.2	92.7
Burrayyu Admin Town	77.0	71.7	78.3	86.5	83.6	86.2	82.4	82.4	80.3	81.7	81.0	77.2	82.7	86.7	79.1	84.1	79.4	74.5	78.2	80.6	79.9	80.2	80.5	80.8	80.6
Dukam Admin Town	92.0	90.0	94.1	93.0	90.0	93.0	92.0	93.0	90.0	92.3	92.1	83.8	92.4	79.2	85.0	81.3	87.0	84.0	72.0	82.1					

Table 9: Primary Repetition Rate by Grade 2009->2010 (2016/17 ->2017/18 G.C)

ZONE/DISTRICT	G 1		G 2		G 3		G 4		(1-4)			G 5		G 6		G 7		G 8			(5-8)			(1-8)		
	M	F	M	F	M	F	M	F	M	F	T	M	F	M	F	M	F	M	F	T	M	F	T	M	F	T
West Arsi																										
Adaabbaa	8.2	6.4	3.9	3.6	3.2	3.5	4.7	3.8	5.3	4.5	4.9	3.4	2.9	2.9	2.4	3.6	3.4	2.0	1.6	3.1	2.7	2.9	4.6	3.9	4.3	
Arsii Nagalee	6.0	6.2	5.2	5.8	5.4	5.3	4.9	4.8	5.5	5.6	5.6	4.9	4.5	5.1	4.1	5.1	5.7	6.4	6.6	5.3	5.1	5.2	5.4	5.5	5.4	
Bul/M/Arsii Nagalee	1.1	1.5	1.5	0.8	1.1	1.3	1.8	1.6	1.3	1.3	1.3	2.2	1.4	1.6	1.3	1.7	2.6	1.2	1.6	1.7	1.7	1.7	1.5	1.5	1.5	
Bul/Magaala Dodolaa	0.0	0.0	1.2	1.1	1.5	1.5	2.4	1.6	1.1	0.9	1.0	3.4	3.6	4.5	2.8	4.8	3.5	1.8	1.0	3.6	2.8	3.2	2.1	1.7	1.9	
Dodolaa	1.9	1.6	2.7	2.6	2.9	2.7	2.7	3.3	2.5	2.4	2.4	2.9	2.3	2.6	2.6	2.8	2.5	2.2	0.5	2.7	2.1	2.4	2.5	2.3	2.4	
Gadab	7.0	7.0	5.2	4.5	4.8	4.1	4.3	3.9	5.5	5.0	5.2	4.3	4.8	7.9	4.9	5.7	4.7	3.2	1.3	5.3	4.2	4.7	5.4	4.7	5.1	
Heeban Arsii	6.6	7.5	6.5	6.4	5.9	5.8	4.7	4.5	6.1	6.3	6.2	5.8	6.0	4.7	5.9	5.6	3.2	4.3	3.7	5.1	4.8	5.0	5.8	5.8	5.8	
Kofalee	2.3	2.8	0.9	0.9	1.0	0.8	0.9	1.4	1.5	1.6	1.5	1.5	1.5	1.2	0.7	0.9	1.1	1.0	0.8	1.2	1.1	1.2	1.4	1.5	1.4	
Kokkossaa	3.4	4.1	2.0	2.2	2.5	2.4	3.0	1.8	2.8	2.9	2.9	0.7	0.6	0.8	0.1	0.8	0.3	1.2	0.7	0.9	0.4	0.7	2.3	2.4	2.3	
Nansaboo	3.8	3.2	3.1	3.0	2.7	3.0	3.0	3.0	3.3	3.1	3.2	3.3	3.7	3.0	5.0	4.0	4.3	4.3	5.8	3.5	4.5	3.9	3.4	3.4	3.4	
Qoree	7.5	6.5	5.0	4.6	4.3	5.0	5.8	4.9	5.8	5.3	5.5	6.2	6.0	5.2	2.6	3.6	3.6	3.5	2.5	4.9	4.0	4.4	5.5	4.9	5.2	
Shaallaa	8.5	8.5	7.6	7.5	7.5	8.5	7.4	10.2	8.0	8.3	8.1	6.3	6.5	5.4	5.7	6.8	6.5	6.1	6.3	6.2	6.3	6.2	7.7	8.1	7.9	
Shaashamannee	8.2	8.0	8.2	8.0	6.5	4.9	6.8	7.2	7.7	7.3	7.5	5.9	6.9	7.1	6.1	5.7	5.0	5.5	7.7	6.1	6.4	6.2	7.3	7.1	7.2	
Siraaroo	16.2	16.0	12.2	11.8	13.2	16.5	13.4	15.2	14.6	15.0	14.7	9.7	11.6	10.3	12.6	10.0	10.4	8.3	9.9	9.7	11.4	10.3	13.9	14.6	14.2	
Wondoo	13.5	10.1	10.5	7.3	8.1	8.7	8.7	8.5	11.0	8.9	9.9	15.2	11.5	10.3	9.6	12.3	17.3	9.1	11.0	12.0	12.3	12.2	11.3	9.8	10.5	
Total West Arsi	7.5	7.0	5.5	5.0	4.8	4.6	4.9	4.6	6.1	5.6	5.9	4.5	4.4	4.7	3.8	4.4	4.2	3.9	3.5	4.4	4.0	4.2	5.6	5.2	5.4	
Arsi																										
Amiinyaa	0.2	0.2	0.5	0.4	0.6	0.6	1.3	0.9	0.6	0.5	0.5	1.4	1.4	0.7	1.2	0.8	1.8	5.8	6.0	1.8	2.1	1.9	0.9	0.9	0.9	
Asakoo	6.2	5.8	7.1	6.4	7.2	7.0	6.7	6.4	6.7	6.3	6.5	5.5	6.4	5.3	6.4	5.3	4.7	5.7	3.3	5.4	5.5	5.5	6.3	6.1	6.2	
Balee Gasgaar	2.8	2.1	3.3	2.6	2.9	2.2	4.2	4.7	3.2	2.7	3.0	3.6	2.5	3.1	3.9	3.6	4.3	2.7	2.0	3.4	3.2	3.3	3.3	2.9	3.1	
Bul/M/Boqqojii	9.7	8.2	7.4	6.7	5.0	5.2	6.5	6.5	7.4	6.8	7.1	10.1	6.3	9.5	5.6	11.1	5.8	10.3	13.5	10.3	7.5	8.8	8.7	7.1	7.9	
Collee	11.0	11.6	6.2	6.0	5.4	4.7	4.9	5.3	7.3	7.5	7.4	5.3	4.4	5.0	3.8	5.1	4.6	2.1	2.1	4.5	3.9	4.2	6.3	6.3	6.3	
Diggaluu Fi Xiijoo	8.1	8.5	6.5	5.9	5.7	5.0	6.1	6.4	6.7	6.6	6.7	7.9	8.8	5.1	5.8	7.5	7.2	4.2	3.4	6.3	6.7	6.5	6.6	6.6	6.6	
Diksiis	6.1	6.4	8.3	7.0	8.5	7.0	9.4	8.5	7.8	7.0	7.4	7.8	7.7	5.4	6.1	4.5	4.1	2.8	5.0	5.7	6.0	5.9	7.2	6.8	7.0	
Dodotaa	5.2	5.3	4.1	3.8	4.1	3.4	4.2	3.7	4.4	4.2	4.3	7.5	7.6	6.0	6.0	6.6	7.7	3.6	9.1	6.2	7.4	6.8	5.0	5.3	5.2	
Gololchaa	2.2	2.0	2.2	1.9	1.5	1.8	1.9	3.0	2.0	2.1	2.1	2.3	3.0	2.6	2.4	1.7	2.1	7.8	10.4	3.2	3.7	3.4	2.3	2.5	2.4	
Gunaa	10.5	9.5	7.7	9.6	7.1	7.3	6.1	5.1	8.0	8.1	8.1	7.5	6.0	5.1	6.7	3.6	5.1	3.4	3.9	5.3	5.7	5.5	7.1	7.3	7.2	
Heexoosaa	8.4	8.5	8.1	9.3	9.8	10.0	7.7	8.0	8.5	8.9	8.7	8.3	7.6	7.8	8.2	8.1	9.0	4.1	5.0	7.3	7.6	7.5	8.1	8.5	8.2	
Honqoloo Waabee	4.6	5.0	7.0	7.7	6.8	6.1	8.4	6.4	6.4	6.2	6.3	11.3	9.0	10.5	8.6	8.1	11.8	4.3	3.7	9.3	8.7	9.0	7.3	7.0	7.1	
Jajuu	9.7	10.0	7.6	7.8	7.2	8.5	8.1	7.8	8.4	8.7	8.5	8.3	5.9	5.5	5.4	7.3	3.5	4.7	4.3	6.7	5.0	6.0	7.9	7.6	7.8	
Limmuu Fi Bilbiloo	3.1	3.0	3.4	3.1	3.9	3.4	3.2	3.0	3.4	3.1	3.3	3.8	2.2	3.9	2.6	4.4	2.9	2.2	0.8	3.7	2.3	3.0	3.5	2.9	3.2	
Loodee Heexosaa	5.3	4.7	7.4	6.3	5.5	4.4	6.9	6.4	6.2	5.4	5.8	9.1	8.2	7.5	5.8	7.5	4.3	6.0	3.5	7.8	5.8	6.8	6.7	5.6	6.2	
Martii	10.6	9.9	10.5	9.4	7.8	8.9	7.7	7.5	9.5	9.2	9.3	6.0	5.3	5.6	5.2	9.4	5.6	4.7	5.9	6.4	5.5	6.0	8.6	8.0	8.3	
Muneessaa	8.1	7.7	4.4	5.2	6.8	6.9	6.8	4.7	6.5	6.3	6.4	5.7	4.3	4.6	4.8	5.8	3.6	5.1	3.5	5.3	4.1	4.7	6.1	5.6	5.9	
Roobee	7.1	6.9	5.9	5.6	7.4	6.1	7.5	6.7	6.9	6.3	6.6	7.3	8.2	5.5	4.5	5.1	5.5	3.8	2.6	5.8	5.7	5.8	6.5	6.1	6.3	
Seeruu	3.9	3.0	4.5	4.6	4.9	6.5	6.8	6.5	4.8	4.7	4.8	4.9	6.0	5.1	3.1	5.5	8.9	2.7	1.2	4.8	5.2	4.9	4.8	4.8	4.8	
Shanan Kooluu	6.4	5.0	4.3	5.1	4.6	4.4	4.4	6.4	5.2	5.1	5.2	4.6	2.8	3.3	5.2	3.9	2.8	3.3	4.3	3.7	4.1	5.0	4.9	4.9	4.9	
Shirkaa	3.3	3.4	3.2	2.7	3.2	2.6	6.3	6.0	3.9	3.6	3.8	6.5	3.4	4.8	3.7	5.4	3.3	3.0	1.9	5.3	3.3	4.3	4.3	3.5	3.9	
Siree	5.1	5.7	11.8	12.4	8.3	7.0	9.7	11.1	8.5	9.0	8.7	9.4	8.1	8.5	6.8	10.7	9.4	4.2	8.7	8.6	8.1	8.3	8.5	8.7	8.6	
Suudee	7.2	7.3	6.7	5.8	6.2	6.9	8.0	8.8	7.0	7.0	7.0	6.3	7.2	6.5	6.7	7.1	5.6	3.6	1.8	6.1	6.1	6.1	6.8	6.8	6.8	
Xannaa	6.5	6.2	6.2	5.7	7.2	7.5	7.2	7.0	6.8	6.5	6.6	10.3	6.8	5.8	5.8	9.8	8.3	8.4	4.5	8.7	6.5	7.7	7.5	6.5	7.0	
Xiyyoo	6.4	5.1	5.0	4.5	4.4	3.7	4.9	4.6	5.2	4.5	4.9	5.5	4.3	3.7	3.6	4.9	3.5	4.1	3.0	4.6	3.7	4.1	5.0	4.2	4.6	
Zuwaay Dugdaa	5.3	4.6	5.7	5.7	4.8	5.3	6.0	6.2	5.4	5.3	5.4	5.9	7.3	4.6	5.5	6.2	5.5	4.7	2.2	5.4	5.6	5.5	5.4	5.4	5.4	
Total Arsi	6.2	6.0	5.6	5.5	5.6	5.5	6.1	6.0	5.9	5.8	5.8	6.4	5.8	5.3	5.1	6.1	5.3	4.4	4.0	5.7	5.2	5.5	5.8	5.6	5.7	

Table 9: Primary Repetition Rate by Grade 2009->2010 (2016/17 ->2017/18 G.C)

ZONE/DISTRICT	G 1		G 2		G 3		G 4		(1-4)			G 5		G 6		G 7		G 8		(5-8)			(1-8)		
	M	F	M	F	M	F	M	F	M	F	T	M	F	M	F	M	F	M	F	T	M	F	T		
	Bale																								
Agaarfaa	1.1	0.8	0.8	0.8	1.2	1.4	2.1	1.7	1.3	1.1	1.2	2.4	1.9	1.3	1.6	2.5	2.5	2.6	2.2	2.1	2.0	2.1	1.6	1.5	1.5
B/M/Gobbaa	1.3	2.9	2.0	1.0	2.6	1.5	1.1	0.9	1.7	1.7	1.7	1.9	0.0	1.1	0.0	1.7	0.5	0.8	0.0	1.4	0.1	0.7	1.6	1.0	1.3
Barbaree	3.7	3.5	2.5	2.8	2.8	2.3	3.4	2.4	3.1	2.9	3.0	5.6	5.9	4.1	3.6	3.0	3.1	3.1	1.3	4.3	4.1	4.3	3.5	3.2	3.3
Bul/M/Gindhiir	0.3	0.6	0.4	1.1	0.9	0.7	1.5	0.9	0.7	0.8	0.7	0.6	0.3	0.4	1.2	0.8	0.0	0.6	0.0	0.6	0.4	0.5	0.6	0.6	0.6
Daawee Sarar	0.9	1.2	1.7	2.8	2.8	7.4	3.3	1.6	1.7	2.2	1.9	1.5	2.7	2.8	1.0	3.0	1.3	2.0	3.1	2.2	1.9	2.1	1.8	2.2	1.9
Daawwee Qaachan	2.2	2.6	4.6	4.8	5.4	6.3	3.9	5.3	3.7	4.2	3.9	7.0	9.0	4.1	7.9	5.7	3.9	3.2	2.6	5.5	7.5	6.1	4.2	5.0	4.5
Daloo Mannaa	2.1	1.5	2.9	3.0	3.1	4.0	3.5	2.9	2.7	2.6	2.7	3.1	4.7	3.4	3.1	3.8	3.3	3.0	1.0	3.3	3.5	3.4	2.9	2.7	2.8
Diinshoo	0.6	0.8	1.4	0.8	1.1	1.2	0.2	0.4	0.9	0.8	0.8	2.0	1.2	1.5	1.1	1.6	2.3	1.2	2.1	1.7	1.4	1.6	1.1	1.0	1.0
Gaasaraa	2.1	2.9	1.5	1.7	1.3	1.7	2.3	2.0	1.8	2.1	1.9	2.2	2.7	2.5	2.1	2.5	2.2	1.8	1.1	2.3	2.2	2.2	2.0	2.1	2.0
Gindhiir	1.4	1.2	1.1	1.2	1.2	1.3	1.5	1.2	1.3	1.2	1.2	2.1	1.5	2.1	1.6	2.2	2.4	0.4	0.6	1.9	1.6	1.7	1.5	1.3	1.4
Gololcha	2.8	3.3	2.7	2.2	2.5	2.9	3.2	4.7	2.8	3.1	2.9	7.2	8.2	5.0	2.8	5.1	4.3	1.5	0.5	5.3	4.6	5.0	3.5	3.6	3.5
Goobbaa	3.1	4.6	1.2	1.3	1.0	1.8	1.4	1.0	1.8	2.3	2.0	1.0	0.8	0.6	0.0	1.8	1.4	0.6	0.0	1.0	0.6	0.8	1.5	1.7	1.6
Gooroo	2.1	1.7	1.8	1.3	1.8	1.5	2.8	2.1	2.1	1.6	1.9	2.8	1.6	2.4	1.5	2.7	2.1	2.4	1.2	2.6	1.6	2.1	2.2	1.6	1.9
Gura Dhaamolee	1.9	2.0	3.2	2.8	1.3	1.7	3.0	1.2	2.3	2.0	2.2	2.2	1.9	3.0	2.6	0.8	1.9	3.5	5.1	2.3	2.5	2.4	2.3	2.2	2.2
Harannaa Bulluq	2.9	3.4	2.4	2.7	3.7	4.3	3.6	3.3	3.0	3.3	3.1	3.6	4.8	4.0	4.9	4.8	5.3	3.7	1.6	4.0	4.6	4.2	3.2	3.5	3.3
Laga Hidhaa	1.4	0.7	0.7	1.3	1.2	1.2	1.4	1.7	1.2	1.1	1.1	2.4	3.5	1.4	1.6	1.3	2.0	0.8	0.0	1.6	2.3	1.9	1.3	1.4	1.3
Maddaa Walaabuu	1.6	1.9	1.4	2.0	1.6	2.2	2.3	3.0	1.6	2.1	1.8	2.8	2.9	1.3	1.7	2.8	1.4	0.7	0.4	2.1	2.0	2.1	1.7	2.1	1.9
Raayituu	1.9	1.7	2.2	1.8	1.7	2.7	1.7	2.1	1.9	2.0	2.0	2.4	1.3	2.0	1.9	3.9	0.4	3.9	1.3	2.8	1.3	2.1	2.2	1.8	2.0
Sawweenaa	1.5	1.6	1.5	1.6	1.4	1.0	2.0	2.6	1.5	1.6	1.6	1.9	1.8	2.0	2.8	1.4	2.5	0.0	0.0	1.6	2.1	1.8	1.6	1.7	1.6
Sinaanaa	1.8	1.5	1.8	1.5	1.7	2.0	2.2	1.4	1.8	1.6	1.7	2.8	2.8	2.5	3.1	4.0	2.1	1.2	0.5	2.7	2.3	2.5	2.1	1.8	2.0
Total Bale	2.0	2.0	1.8	1.9	2.0	2.2	2.4	2.1	2.0	2.0	2.0	3.1	3.1	2.5	2.2	2.9	2.4	1.8	1.0	2.7	2.4	2.6	2.2	2.1	2.2
Borana																									
Areeroo	3.0	2.6	4.7	5.2	4.9	7.4	6.5	5.4	4.3	4.8	4.6	7.4	6.0	4.5	4.7	2.7	7.4	0.7	0.0	4.7	4.8	4.7	4.4	4.8	4.6
Bulchiinsa M/Yaabaloo	2.6	3.2	1.4	1.9	0.3	0.3	0.7	0.3	1.5	1.7	1.6	1.6	2.0	23.5	17.2	0.4	0.4	0.3	3.1	6.0	5.8	5.9	3.4	3.4	3.4
Dhaas	3.5	3.4	3.7	2.0	4.7	2.9	4.6	2.9	4.0	2.9	3.4	6.8	12.2	5.6	14.9	2.7	6.7	3.3	2.0	5.3	10.8	8.1	4.3	4.8	4.5
Dilloo	8.8	9.4	3.4	4.9	2.5	3.4	2.2	2.0	4.6	5.4	5.0	2.4	4.4	1.4	4.3	1.0	4.4	0.8	0.0	1.6	3.5	2.5	3.6	4.8	4.2
Dirree	1.5	1.8	3.0	2.2	3.1	3.8	3.5	3.0	2.5	2.5	2.5	3.5	4.2	3.3	0.4	6.0	6.5	1.1	1.6	3.6	3.2	3.4	2.8	2.7	2.7
Dubluq	4.6	3.4	4.0	4.3	6.2	3.3	1.1	4.2	4.3	3.7	4.0	3.4	2.4	2.2	2.9	3.5	3.8	0.0	0.0	2.7	2.6	2.6	3.9	3.4	3.6
Total Arsi	0.3	0.3	0.2	0.2	0.0	0.7	1.5	0.7	0.3	0.4	0.4	4.0	2.6	1.5	0.7	0.9	4.1	0.0	0.0	2.0	1.9	2.0	0.6	0.7	0.7
Gomolee	0.2	0.3	0.5	0.5	0.2	0.0	0.5	0.0	0.3	0.3	0.3	1.7	1.4	0.6	2.2	1.6	0.0	0.0	0.0	1.1	1.3	1.2	0.5	0.4	0.4
Guchii	5.5	4.1	6.5	7.0	5.3	14.6	13.8	9.6	6.5	6.9	6.7	2.0	5.4	8.3	3.4	0.0	0.0	15.4	0.0	4.6	3.2	4.0	6.2	6.4	6.3
Miyoo	4.0	4.4	5.9	6.7	4.3	4.4	5.9	4.9	4.8	5.1	5.0	4.8	4.5	5.3	5.0	3.8	3.6	7.9	3.6	5.2	4.3	4.8	5.0	4.8	4.9
Moyyaalee	8.9	10.9	7.2	9.8	5.3	5.6	4.2	5.6	7.0	8.7	7.8	3.4	5.1	2.8	1.9	5.1	1.9	1.8	0.8	3.3	2.8	3.1	5.9	7.0	6.4
Taltallee	9.3	8.8	7.6	8.7	7.9	8.7	10.2	8.5	8.7	8.7	8.7	15.6	13.1	9.7	11.9	13.0	11.0	15.9	9.9	13.5	11.9	12.7	10.0	9.6	9.8
Waacillee	10.3	9.3	5.7	7.2	6.8	9.8	4.4	7.2	7.5	8.4	8.0	5.1	9.3	2.4	3.2	0.0	0.9	0.0	1.3	2.6	5.1	4.0	5.9	7.2	6.6
Yaabaloo	1.6	1.7	1.4	1.6	0.8	1.0	0.6	0.5	1.3	1.4	1.3	3.5	4.8	3.0	2.7	2.7	1.8	3.9	0.0	3.3	2.7	3.0	1.6	1.5	1.6
Total Borana	4.3	4.5	4.0	4.7	3.8	4.4	4.4	4.2	4.1	4.5	4.3	5.7	6.3	5.9	6.4	4.6	4.5	3.8	2.5	5.2	5.3	5.2	4.4	4.7	4.5
Bunno Bedelle																									
Beddellee	6.2	5.8	7.2	7.3	7.7	7.0	8.9	8.3	7.3	6.9	7.1	9.0	8.6	7.5	6.6	6.7	7.1	8.3	9.8	7.9	8.0	7.9	7.5	7.3	7.4
Boorachaa	9.9	10.1	10.7	9.2	10.2	8.7	10.6	10.3	10.3	9.6	10.0	9.3	8.8	9.5	10.2	10.2	9.4	3.8	2.8	8.7	8.4	8.6	9.8	9.2	9.6
Bul/M/Beddellee	0.0	0.0	7.8	7.0	4.5	5.1	4.7	5.8	4.0	4.1	4.0	3.7	2.7	3.8	2.7	7.1	5.6	7.5	9.8	5.4	5.2	5.3	4.7	4.7	4.7
Cawwaaqaa	3.2	3.2	4.5	3.2	3.4	3.5	3.8	3.6	3.7	3.3	3.5	3.1	3.4	3.9	4.8	4.1	3.9	5.3	7.3	3.9	4.4	4.1	3.8	3.6	3.7
Cooraa	16.9	14.3	13.5	13.2	14.0	11.8	11.0	9.9	14.2	12.6	13.4	10.2	9.2	7.8	9.2	8.2	6.0	7.3	7.1	8.6	8.1	8.4	12.3	11.1	11.7
DaabooHaannaa	4.2	4.3	4.5	3.7	5.2	5.3	5.1	5.0	4.7	4.5	4.6	5.8	5.5	5.5	4.9	5.4	6.3	12.3	12.5	6.8	6.9	6.8	5.4	5.3	5.4
Deeggaa	7.9	10.1	8.1	6.4	8.5	5.5	9.6	8.2	8.5	7.6	8.0	10.5	9.4	7.2	6.9	8.3	7.6	3.3	2.5	7.8	7.1	7.4	8.2	7.4	7.8
Dhidheessaa	3.7	2.7	4.4	3.0	2.4	2.3	2.6	2.3	3.3	2.6	3.0	6.7	5.5	4.5	4.0	7.7	6.3	4.1	2.4	6.0	4.8	5.4	4.2	3.4	3.8
Gachii	7.3	7.3	9.3	8.6	8.4	7.8	8.6	8.0	8.4	7.9	8.2	9.2	7.7	6.5	7.5	6.3	7.2	8.5	8.4	7.7	7.7	7.7	8.2	7.9	8.0
Makkoo	14.0	11.0	10.0	10.0	10.0	10.0	10.2	10.3	11.1	10.3	10.7	6.0	8.6	5.0	4.7	7.0	6.6	8.5	12.4	6.6	8.1	7.3	8.8	9.2	9.0
Total Bunnoo Bedelle	8.5	8.0	8.3	7.5	7.8	7.0	7.6	7.0	8.1	7.4	7.8	7.9	7.2	6.5	6.6	7.4	6.7	6.7	7.2	7.2	6.9	7.1	7.8	7.3	7.6

Table 9: Primary Repetition Rate by Grade 2009->2010 (2016/17 ->2017/18 G.C)

ZONE/DISTRICT	G 1		G 2		G 3		G 4		(1-4)			G 5		G 6		G 7		G 8		(5-8)			(1-8)		
	M	F	M	F	M	F	M	F	M	F	T	M	F	M	F	M	F	M	F	M	F	T	M	F	T
Guji																									
Aagaa Waayyuu	7.8	8.1	5.8	3.8	4.4	6.1	5.1	6.5	6.1	6.3	6.2	4.6	8.3	2.7	4.1	5.2	0.0	3.2	3.6	4.0	5.2	4.3	5.6	6.1	5.8
Adoolaa	10.6	10.7	8.0	8.1	8.8	8.5	9.3	11.1	9.3	9.6	9.5	8.6	8.2	8.9	7.1	5.8	6.4	4.9	3.1	7.4	6.7	7.2	8.8	9.0	8.9
Annaa Sorraa	5.7	6.2	6.1	5.3	6.0	5.2	6.6	5.2	6.0	5.6	5.8	5.7	6.1	5.5	6.9	5.5	7.6	1.9	5.2	4.8	6.5	5.4	5.7	5.8	5.7
Booree	5.0	4.9	5.1	5.0	5.6	6.2	5.9	5.9	5.2	5.3	5.3	5.2	6.3	5.7	6.4	6.7	6.5	6.5	6.6	5.9	6.4	6.1	5.4	5.5	5.5
Bu/M/Adoolaa	7.4	6.9	6.7	3.1	4.7	2.3	4.2	3.8	5.9	4.2	5.0	1.9	2.0	2.3	0.8	3.7	2.8	10.1	7.7	4.1	3.1	3.6	5.1	3.7	4.4
Bul/Maga/ Nageellee	3.3	3.3	2.4	2.4	3.9	2.8	4.0	3.3	3.3	3.0	3.1	4.5	2.4	5.9	3.8	3.8	3.3	1.9	3.0	4.1	3.1	3.6	3.6	3.0	3.3
Bul/M/Oddoo Shaakkisoo	5.2	8.0	6.3	6.4	7.9	6.3	10.4	8.2	7.0	7.2	7.1	6.3	6.6	4.8	5.1	4.2	7.2	4.9	10.6	5.1	7.3	6.1	6.2	7.2	6.7
Daamaa	3.3	3.5	4.0	3.0	3.2	3.7	3.7	3.5	3.5	3.4	3.5	4.1	4.3	5.4	4.9	3.2	5.1	3.9	2.8	4.2	4.4	4.3	3.7	3.6	3.7
Girjaa	8.7	7.8	7.0	6.8	5.0	5.6	4.3	5.6	6.7	6.9	6.8	4.4	5.0	4.7	3.1	3.5	3.8	4.4	3.4	4.3	4.1	4.2	6.0	6.4	6.2
Gooroo Doolaa	3.4	3.3	3.4	3.8	3.0	4.2	2.4	3.8	3.2	3.6	3.4	2.8	3.0	2.6	3.2	2.7	3.8	0.3	0.6	2.2	2.8	2.5	2.9	3.4	3.1
Gumii Eldaloo	2.4	2.2	4.5	4.4	3.0	5.0	5.2	3.9	3.5	3.6	3.5	2.2	0.0	0.0	0.0	1.6	0.0	0.0	0.0	1.1	0.0	0.5	2.9	2.4	2.7
Haroo Walaabuu	3.3	3.9	2.7	3.1	3.0	3.6	3.1	3.5	3.1	3.6	3.3	3.7	5.4	6.0	4.6	5.0	4.9	3.5	4.1	4.5	4.9	4.6	3.4	3.8	3.6
Liiban	1.8	1.9	1.4	1.7	2.0	1.8	1.2	1.1	1.6	1.7	1.7	2.2	0.0	1.5	0.0	0.4	2.1	0.0	4.5	1.3	1.1	1.2	1.6	1.6	1.6
Oddoo Shaakkisoo	6.0	6.3	5.2	5.1	4.4	5.5	5.3	5.2	5.4	5.7	5.5	3.7	6.9	4.6	7.8	6.2	6.3	6.2	5.2	4.8	6.8	5.4	5.3	5.9	5.5
Sabbaa Boruu	4.8	4.5	4.7	4.4	3.7	3.9	4.0	4.5	4.3	4.4	4.4	3.5	3.9	3.8	5.1	4.4	7.1	3.9	2.5	3.8	4.6	4.0	4.2	4.4	4.3
Uraagaa	5.2	5.0	4.3	4.8	4.1	5.1	4.8	6.2	4.7	5.1	4.9	6.6	6.6	6.0	6.2	5.6	8.9	2.8	4.1	5.6	6.6	5.9	4.9	5.4	5.1
Waadaraa	8.1	8.0	9.8	10.3	9.8	8.3	6.4	7.0	8.6	8.5	8.6	7.5	8.7	4.4	8.6	5.9	7.0	4.6	7.2	5.8	8.2	6.7	8.0	8.5	8.1
Total Guji	5.8	6.0	5.4	5.2	5.2	5.4	5.4	5.8	5.5	5.7	5.6	5.1	5.6	5.2	5.5	4.9	5.8	3.9	4.9	4.9	5.5	5.1	5.3	5.6	5.5
West Guji																									
Abbayaa	11.4	9.9	10.2	10.5	11.4	12.6	11.9	10.9	11.1	10.7	11.0	10.8	9.0	11.7	8.3	10.9	11.0	6.9	8.2	10.3	9.1	9.9	10.9	10.3	10.7
Birbisa Kojowaa	5.7	6.8	4.9	8.0	5.9	7.2	4.4	4.1	5.3	6.9	5.9	4.1	5.1	5.4	7.0	5.5	5.6	4.6	0.0	4.8	5.1	4.9	5.2	6.6	5.7
Bulchiinsa Magaala Bulee Horaa	4.2	6.9	2.5	2.7	3.2	2.4	2.8	3.0	3.3	4.2	3.8	3.0	1.9	3.2	1.9	1.2	1.2	0.7	0.7	2.0	1.4	1.7	2.8	3.1	3.0
Bulee Horaa	8.6	8.4	7.5	7.0	7.6	8.2	7.2	7.1	7.9	7.8	7.8	7.9	10.8	6.0	6.9	6.2	8.5	3.2	3.0	6.0	8.0	6.8	7.4	7.8	7.6
Dugdaa Daawwaa	4.1	3.0	3.5	2.8	2.8	3.4	3.2	4.3	3.5	3.2	3.4	3.9	6.1	3.0	4.8	4.5	3.7	2.6	3.2	3.6	4.7	3.9	3.5	3.5	3.5
Galaanaa	2.8	2.7	2.3	2.5	1.7	1.4	2.4	1.8	2.4	2.3	2.4	1.5	3.2	1.9	1.5	2.3	3.1	2.0	2.3	1.9	2.6	2.1	2.3	2.4	2.3
Hambalaa Waamannaa	7.9	7.2	8.0	8.6	7.9	8.5	8.8	8.5	8.1	7.9	8.0	7.7	11.5	8.4	11.4	7.2	13.0	4.1	6.8	7.1	11.1	8.2	7.9	8.4	8.1
Malkaa Soddaa	4.6	4.3	2.4	3.2	2.6	4.1	3.3	3.8	3.3	3.9	3.5	3.1	5.1	2.1	6.6	3.0	8.3	3.4	4.3	2.9	6.0	3.6	3.2	4.2	3.6
Qarcaa	6.5	6.7	6.3	6.4	6.5	7.2	6.6	7.3	6.5	6.8	6.6	7.3	8.2	7.3	7.3	7.4	8.1	5.4	2.8	7.0	7.2	7.0	6.6	6.8	6.7
Surroo Barguddaa	4.2	3.8	5.1	4.0	7.0	3.8	6.1	5.0	5.3	4.0	4.7	7.3	7.7	5.6	6.2	7.4	5.8	5.4	7.7	6.5	6.9	6.6	5.6	4.5	5.1
Total West Guji	6.7	6.6	6.1	6.3	6.4	6.9	6.5	6.6	6.4	6.6	6.5	6.5	8.1	6.1	6.7	5.9	7.2	3.9	3.6	5.8	6.8	6.1	6.2	6.6	6.4
East Hararge																									
B/M/Awudaay	14.0	11.5	10.6	14.7	15.8	16.4	15.9	15.6	13.7	14.1	13.9	15.6	16.7	9.8	13.8	7.6	7.8	5.7	2.5	10.3	11.2	10.8	12.5	13.1	12.8
B/M/Baabbilee	5.5	5.9	6.8	8.2	5.6	8.6	7.5	5.0	6.3	7.0	6.6	5.0	4.6	3.8	6.5	3.1	6.4	3.7	0.0	4.0	4.8	4.3	5.4	6.2	5.8
B/M/Dadar	4.5	5.0	5.5	6.7	4.8	4.7	3.6	2.9	4.7	5.1	4.9	2.9	7.0	6.1	7.7	6.7	7.2	6.1	7.1	5.4	7.3	6.2	5.0	5.9	5.4
B/M/Haroomayaa	4.4	3.4	6.6	7.2	5.7	7.0	4.8	5.3	5.3	5.5	5.4	9.3	9.7	10.6	11.5	14.9	12.4	3.1	3.2	9.8	9.5	9.6	7.1	7.1	7.1
Baabbilee	18.9	19.3	19.5	21.7	23.7	23.6	25.6	22.9	21.0	21.3	21.1	23.5	26.8	18.1	23.4	27.0	32.6	10.3	10.1	20.8	25.4	22.5	20.9	22.1	21.4
Baddannoo	12.1	11.8	11.0	10.7	10.4	9.6	10.5	10.3	11.1	10.7	10.9	12.6	13.4	12.1	10.8	11.9	13.1	5.2	3.8	11.3	11.4	11.4	11.2	10.9	11.0
Cinaaqsan	4.4	5.2	4.9	5.2	5.5	6.5	5.7	5.8	4.9	5.5	5.1	4.3	4.4	4.6	4.1	3.8	1.9	2.3	2.1	4.0	3.8	3.9	4.7	5.2	4.9
Dadar	13.6	13.5	12.7	14.1	12.2	14.0	13.2	12.8	13.0	13.7	13.3	11.3	12.0	11.1	12.0	12.2	13.8	6.6	6.3	10.8	11.8	11.2	12.4	13.2	12.7
Fadiis	18.5	17.6	19.8	22.2	17.3	19.5	19.8	20.7	18.8	20.0	19.4	20.2	22.7	23.6	27.3	25.0	36.9	9.3	9.5	21.3	25.5	22.9	19.6	21.3	20.4
Giraawwaa	20.6	19.7	16.6	16.5	16.2	15.8	18.1	21.2	18.0	18.0	18.0	18.7	16.8	14.4	16.6	12.6	13.5	6.3	7.8	14.5	15.3	14.8	17.1	17.5	17.3
Gola Odaa	5.6	5.7	6.2	5.8	5.8	5.8	4.3	4.8	5.5	5.6	5.5	4.0	5.2	3.4	5.9	6.0	6.0	4.0	6.4	4.2	5.6	4.7	5.2	5.6	5.4
Gooroo Guutuu	13.0	13.0	12.9	12.0	11.6	11.9	9.6	11.2	12.1	12.2	12.1	11.2	12.0	11.0	11.6	9.4	9.8	6.2	5.1	10.0	10.6	10.3	11.5	11.8	11.7
Gooroo Muxii	11.4	11.3	13.3	11.8	14.4	16.8	17.9	15.9	13.9	13.5	13.7	17.5	20.5	17.7	20.1	20.1	22.5	9.1	7.6	16.9	19.2	18.0	14.8	15.0	14.9
Gursum	3.5	2.9	1.1	1.3	1.5	1.7	3.2	2.8	2.3	2.1	2.2	3.7	4.3	3.3	3.5	3.8	4.3	2.3	1.8	3.4	3.9	3.6	2.6	2.5	2.6
Haraa Maayaa	11.2	11.2	8.6	10.3	10.3	11.7	10.4	11.6	10.1	11.1	10.5	11.2	12.5	11.5	14.5	8.6	12.6	1.7	2.6	9.5	12.2	10.4	9.9	11.3	10.5
Jaarsoo	3.7	3.3	2.4	1.5	2.3	2.1	16.7	15.6	6.9	6.2	6.6	23.0	21.3	18.6	19.4	14.2	14.8	5.6	3.2	17.7	18.4	18.0	11.6	10.8	11.2
Kombolcha	11.5	10.3	11.3	11.3	9.1	9.1	11.5	11.1	10.9	10.4	10.7	11.1	11.5	12.2	12.3	12.1	14.4	2.5	1.3	10.3	11.1	10.6	10.7	10.6	10.7
Kurfaa Callee	23.3	25.9	18.8	17.4	20.0	18.1	16.6	18.1	19.8	20.0	19.9	19.5	22.8	20.7	21.9	21.1	36.2	8.4	7.0	18.8	23.3	20.6	19.5	20.7	20.1
Malkaa baloo	12.9	12.7	11.8	10.3	12.9	14.4	11.4	13.3	12.3	12.5	12.4	14.9	15.1	10.9	12.4	12.7	12.8	4.3	5.3	11.7	12.7	12.1	12.1	12.6	12.3
Mayyuu	16.4	13.5	10.0	11.6	11.7	15.0	13.0	13.2	13.0	13.2	13.1	10.9	14.2	12.6	16.5	12.0	10.0	1.4	1.6	10.5	13.1	11.5	12.3	13.2	12.7
Meettaa	12.0	12.0	11.8	11.5	13.7	13.6	12.6	13.1	12.4	12.4	12.4	11.3	11.7	10.7	9.3	9.7	8.9	2.8	2.3	9.7	9.5	9.6	11.7	11.7	11.7
Miidhagaa Tolaa	15.6	16.7	17.1	13.1	13.1	13.3	16.5	13.3	15.6	14.3	15.0	12.4	9.9	14.0	15.8	18.1	20.1	1.4	1.6	12.9	12.8	12.9	14.8	13.9	14.3
Qarsaa	6.9	6.5	6.3	6.9	7.5	7.2	6.5	6.4	6.8	6.7	6.7	7.9	10.9	7.3	7										

Table 9: Primary Repetition Rate by Grade 2009->2010 (2016/17 ->2017/18 G.C)

ZONE/DISTRICT	G 1		G 2		G 3		G 4		(1-4)			G 5		G 6		G 7		G 8		(5-8)			(1-8)		
	M	F	M	F	M	F	M	F	M	F	T	M	F	M	F	M	F	M	F	T	M	F	T		
West Hararge																									
Ancaar	6.2	5.1	6.0	5.4	8.1	9.9	7.9	8.3	6.8	6.5	6.6	6.8	6.3	7.5	8.3	4.3	4.8	7.2	5.1	6.4	6.3	6.4	6.7	6.5	6.6
B/M/Baddeessaa	2.0	1.4	3.3	3.9	3.6	5.1	3.8	2.8	3.0	3.1	3.0	10.1	7.3	8.2	5.7	13.2	11.8	7.6	10.0	9.9	8.7	9.4	5.3	5.0	5.2
Bookee	2.6	2.3	2.8	3.0	3.9	4.1	4.1	5.2	3.1	3.1	3.1	4.4	4.0	4.7	4.8	3.5	6.1	10.7	8.1	5.1	5.0	5.1	3.4	3.3	3.4
Bu/Mag/Ciroo	7.2	7.2	5.4	6.4	7.0	6.3	6.2	5.4	6.5	6.4	6.5	7.4	6.9	6.7	5.6	8.7	6.5	6.5	4.9	7.4	6.1	6.7	6.8	6.3	6.6
Burqaa Dhiintuu	7.5	6.0	5.4	5.7	5.1	4.2	4.0	11.1	6.1	6.0	6.1	7.1	5.7	1.2	2.1	5.5	6.4	4.6	10.1	4.9	5.4	5.0	5.9	6.0	6.0
Ciroo`	7.4	6.9	7.0	6.2	6.4	7.0	8.0	10.3	7.2	7.1	7.1	8.7	9.8	8.6	8.9	6.3	8.9	5.3	6.7	7.8	9.1	8.3	7.3	7.4	7.4
Daaroo Labuu	2.3	2.5	1.7	1.4	1.7	1.6	2.5	2.8	2.1	2.0	2.0	2.7	2.4	1.9	2.1	2.5	2.4	2.5	2.9	2.4	2.4	2.4	2.1	2.1	2.1
Doobbaa	6.9	6.7	6.0	5.5	6.5	6.9	6.6	7.3	6.5	6.5	6.5	7.6	8.8	6.5	8.7	8.3	7.9	6.7	10.3	7.3	8.9	7.9	6.7	6.9	6.8
Gamachis	3.8	3.6	3.0	2.6	3.2	3.9	4.3	4.5	3.5	3.5	3.5	6.7	8.0	6.9	9.3	7.7	11.6	6.1	5.4	6.9	8.7	7.5	4.2	4.4	4.3
Gubbaa Qorichaa	4.3	3.5	3.2	3.4	3.1	3.9	6.2	6.1	4.0	3.9	3.9	7.7	8.5	8.8	9.4	9.2	8.3	6.1	6.9	8.2	8.6	8.3	5.0	4.9	4.9
Gumbii Bordoddee	5.5	5.7	5.4	4.8	3.1	4.0	5.0	4.9	4.9	5.0	4.9	4.7	3.7	6.5	3.8	5.1	2.6	3.9	3.4	5.1	3.5	4.3	4.9	4.7	4.8
Habroo	3.6	3.4	2.4	2.5	3.3	3.3	4.5	4.7	3.3	3.3	3.3	5.5	5.0	5.8	6.7	8.7	8.9	6.7	8.5	6.4	6.7	6.5	3.9	3.8	3.9
Hawwii Guddina	2.8	3.1	3.1	3.8	2.4	2.1	2.0	3.0	2.7	3.1	2.9	3.6	4.7	2.6	4.1	5.1	8.0	2.8	3.4	3.5	5.0	3.9	2.8	3.3	3.0
Masalaa	10.2	10.5	7.5	6.8	6.9	8.8	8.8	10.6	8.7	9.3	9.0	7.8	7.9	7.4	8.5	8.7	9.2	6.2	11.7	7.6	8.8	8.1	8.5	9.2	8.8
Mi'eessoo	4.0	4.2	4.1	4.8	4.0	5.2	5.3	6.5	4.2	4.8	4.5	10.3	15.8	7.7	11.4	12.3	14.9	9.7	16.0	10.0	14.4	11.5	5.3	6.3	5.7
Odaa Bultuum	8.6	8.3	7.6	8.1	8.6	10.8	10.8	11.0	8.6	8.9	8.7	11.6	14.2	10.0	12.6	7.9	10.9	8.7	21.4	10.1	14.0	11.4	8.8	9.6	9.1
Xulloo	10.7	9.9	11.0	10.5	10.7	11.6	11.9	11.5	10.9	10.5	10.8	12.6	13.2	11.2	12.8	11.3	15.4	5.8	7.6	10.8	12.6	11.5	10.9	10.9	10.9
Total West Hararge	6.0	5.6	5.0	4.8	5.1	5.8	6.3	7.0	5.6	5.6	5.6	7.4	7.8	6.9	8.1	7.6	8.8	6.3	8.5	7.1	8.2	7.5	5.9	6.0	5.9
Horro Guduru Wollaga																									
Abbaay Cooman	13.2	15.2	10.0	9.8	3.8	3.6	7.2	6.0	8.9	9.1	9.0	4.8	5.2	4.3	4.8	7.9	11.1	1.6	1.3	4.7	5.8	5.2	6.9	7.6	7.2
Abbee Dangooroo	8.0	8.7	5.6	6.4	5.7	5.6	4.2	4.6	6.3	6.8	6.5	5.1	4.0	3.8	5.7	1.8	1.8	1.8	0.5	3.4	3.3	3.4	5.3	5.7	5.5
Amuru	2.6	2.4	3.7	3.1	2.2	1.6	3.1	1.8	2.9	2.3	2.6	3.6	5.6	2.8	3.0	4.1	3.5	0.2	0.0	2.8	3.2	3.0	2.9	2.6	2.8
B/M/Shaambuu	8.7	7.9	2.9	3.1	2.8	3.9	5.4	2.2	5.3	4.6	4.9	2.8	2.4	2.8	1.1	6.3	3.2	3.1	4.3	3.7	2.8	3.3	4.5	3.7	4.1
Guduru	9.5	7.6	6.3	8.1	5.0	4.8	4.6	3.4	6.6	6.2	6.4	6.9	9.4	4.2	5.7	5.4	7.5	1.4	1.8	4.7	6.5	5.6	5.9	6.3	6.1
Habaaboo Guduru	7.1	6.1	5.2	6.8	5.6	6.9	4.1	3.8	5.7	6.0	5.8	8.8	7.0	5.9	8.0	12.6	13.6	0.7	0.2	7.5	8.1	7.8	6.4	6.8	6.6
Horro	5.8	6.1	3.4	4.4	4.4	3.9	2.7	2.7	4.2	4.4	4.3	6.7	6.3	4.7	5.4	6.0	8.1	1.2	0.4	4.7	5.2	5.0	4.4	4.7	4.6
Jaardagaa Jaartee	6.3	5.9	6.1	6.2	5.4	4.4	5.6	5.9	6.0	5.7	5.8	5.6	9.0	2.1	3.0	5.0	6.2	1.3	0.7	3.7	5.1	4.4	5.1	5.5	5.3
Jimmaa Gannatii	11.6	12.2	6.5	7.5	6.7	5.7	7.3	6.7	8.4	8.4	8.4	5.9	7.2	4.4	5.5	4.1	8.4	4.7	4.9	4.8	6.5	5.6	6.9	7.6	7.2
Jimmaa Raaree	4.7	4.4	10.8	7.2	7.7	7.6	8.6	6.8	7.5	6.1	6.8	5.7	3.7	3.3	2.9	10.6	17.7	1.6	2.7	5.5	7.1	6.3	6.7	6.5	6.6
Total Horo Guduru Wollega	7.5	7.4	6.1	6.5	5.1	4.9	5.2	4.4	6.2	6.0	6.1	5.9	6.5	3.9	4.9	6.3	8.7	1.7	1.7	4.6	5.7	5.1	5.6	5.9	5.7
Ilu Abba Bora																									
Aallee	3.9	5.2	10.5	11.5	11.3	10.5	10.5	11.2	8.7	9.4	9.0	9.3	9.3	11.2	14.1	16.3	13.9	16.1	21.9	13.1	14.6	13.8	10.5	11.5	11.0
Algee Saachii	9.7	9.3	7.9	6.1	8.8	5.3	7.3	6.9	8.5	7.0	7.8	8.1	6.6	6.8	7.5	8.6	6.4	3.8	1.3	7.0	5.7	6.4	7.9	6.5	7.2
B/M/Mattuu	6.8	5.7	5.8	6.3	5.4	3.1	3.8	2.7	5.5	4.5	5.0	4.1	3.9	3.4	0.7	5.5	2.9	5.3	2.5	4.6	2.5	3.5	5.0	3.5	4.2
Bachoo	14.7	11.6	8.0	7.6	10.5	9.1	11.5	8.8	11.4	9.5	10.5	10.1	9.7	7.1	8.8	6.7	6.5	5.7	3.6	7.8	7.6	7.7	10.2	8.8	9.5
Biiloo Nophaa	1.9	5.0	10.3	9.8	10.6	10.5	12.7	9.4	8.3	8.5	8.4	8.9	7.2	6.5	7.4	7.6	9.7	6.5	5.1	7.5	7.2	7.4	8.0	8.0	8.0
Buree	19.1	16.3	13.7	12.5	10.0	9.5	11.4	11.7	13.8	12.7	13.2	13.1	15.4	8.1	7.0	11.2	14.5	6.3	6.2	10.2	11.4	10.7	12.6	12.3	12.5
Daariimu	3.2	4.0	2.3	2.5	2.9	3.2	3.7	3.6	3.0	3.3	3.2	3.4	3.7	3.2	4.2	4.5	4.2	2.4	4.0	3.4	4.0	3.7	3.1	3.5	3.3
Diduu	11.0	8.4	10.9	8.4	10.7	8.5	8.1	5.5	10.3	7.9	9.1	7.1	6.5	6.1	4.5	6.1	4.1	1.5	0.6	5.4	4.2	4.8	8.4	6.6	7.5
Dooraanii	4.6	6.2	7.4	7.1	8.4	9.4	5.5	5.8	6.5	7.1	6.7	5.6	4.2	7.6	6.6	9.8	7.4	7.5	6.5	7.5	6.0	6.7	6.9	6.6	6.7
Haluu	12.9	11.7	12.9	14.4	11.7	13.6	16.3	16.6	13.4	14.1	13.7	12.7	11.6	8.7	10.4	15.4	14.6	5.9	2.5	10.9	10.3	10.6	12.4	12.5	12.4
Hurumuu	4.2	3.9	7.4	5.4	6.5	5.8	4.8	4.5	5.6	4.9	5.3	5.4	5.4	7.5	3.4	4.0	5.3	1.3	1.4	4.6	3.9	4.3	5.2	4.5	4.9
Mattuu	14.9	14.3	11.7	10.7	14.0	14.0	10.4	9.5	12.9	12.3	12.6	10.5	12.4	11.8	12.9	12.8	10.1	10.0	9.5	11.2	11.3	11.3	12.1	11.8	12.0
Noonoo Sallee	5.2	4.1	3.1	3.2	4.8	3.0	6.0	6.1	4.8	4.1	4.4	6.4	7.0	3.6	3.2	3.5	2.6	2.8	2.0	4.2	4.1	4.1	4.5	4.1	4.3
Yaayyoo	3.5	5.2	10.9	12.8	10.4	10.0	11.1	9.5	8.6	9.2	8.9	9.9	10.7	9.2	7.5	9.7	9.2	5.5	5.9	8.7	8.4	8.6	8.6	8.9	8.8
Total Ilu Aba Bora	7.1	7.2	7.4	7.0	8.0	7.3	7.9	7.4	7.5	7.2	7.4	7.6	7.6	6.9	6.9	8.3	7.7	5.7	5.8	7.2	7.0	7.1	7.4	7.1	7.3

Table 9: Primary Repetition Rate by Grade 2009->2010 (2016/17 ->2017/18 G.C)

ZONE/DISTRICT	G 1		G 2		G 3		G 4		(1-4)			G 5		G 6		G 7		G 8		(5-8)			(1-8)		
	M	F	M	F	M	F	M	F	M	F	T	M	F	M	F	M	F	M	F	M	F	T	M	F	T
Jimma																									
B/M/aggaaroo	6.1	4.5	6.1	5.2	5.5	4.9	5.9	4.7	5.9	4.8	5.4	6.9	3.3	5.4	5.1	7.0	7.5	7.6	5.1	6.7	5.2	5.9	6.3	5.0	5.6
Botor Xoollay	1.3	1.7	1.4	1.1	1.7	1.5	6.1	5.2	2.5	2.3	2.4	5.3	3.0	3.4	2.3	4.0	3.2	1.5	1.9	3.8	2.7	3.2	3.0	2.5	2.7
Cooraa Botor	2.9	1.9	4.7	3.3	5.2	4.2	8.6	10.0	5.4	4.9	5.2	9.5	7.4	8.1	7.0	7.4	5.6	3.1	3.6	7.3	6.0	6.7	6.2	5.4	5.8
Deedoo	2.5	2.5	1.9	2.1	2.4	2.7	2.9	3.3	2.4	2.6	2.5	4.3	3.7	3.5	3.1	3.6	2.6	1.9	1.5	3.6	2.9	3.2	2.7	2.7	2.7
Geeraa	8.4	7.5	6.7	6.0	6.7	5.4	8.2	8.1	7.5	6.7	7.1	8.1	6.9	8.0	7.2	7.6	7.2	2.5	1.9	7.1	6.3	6.7	7.4	6.6	7.0
Gommaa	7.3	7.4	5.8	5.7	5.5	5.0	5.8	5.7	6.2	6.0	6.1	6.2	5.6	6.1	6.4	6.6	4.4	3.6	3.4	5.9	5.2	5.5	6.1	5.7	5.9
Gumaay	2.0	2.4	2.3	1.7	2.5	1.7	2.8	2.0	2.4	1.9	2.2	1.7	1.8	2.7	2.3	5.5	4.0	6.1	5.9	3.6	3.2	3.4	2.9	2.5	2.7
Limmuu Koosaa	0.4	0.3	0.9	0.8	0.7	0.8	1.6	1.4	0.9	0.8	0.8	1.8	1.6	1.9	1.8	2.3	1.9	1.4	1.2	1.8	1.6	1.7	1.3	1.2	1.2
Limmuu Saqqaa	2.7	2.3	2.1	2.1	2.5	2.3	2.8	3.0	2.5	2.4	2.5	2.6	2.8	2.5	2.0	2.9	2.8	1.3	0.7	2.4	2.2	2.3	2.5	2.3	2.4
Maannaa	0.5	0.7	2.2	1.9	1.8	1.9	2.6	2.5	1.7	1.6	1.6	2.3	1.1	0.7	0.8	2.1	1.7	0.5	0.4	1.5	1.0	1.3	1.6	1.4	1.5
Manchoo	3.3	4.0	2.3	2.8	3.5	3.6	3.6	4.0	3.1	3.5	3.3	5.0	4.6	5.3	4.6	4.8	4.7	4.5	2.8	5.0	4.4	4.7	3.6	3.8	3.7
Naannoo Beenjaa	1.9	1.1	3.1	2.9	3.4	4.0	4.1	2.4	3.2	2.7	3.0	3.8	3.7	2.7	1.8	3.8	2.7	2.8	1.6	3.3	2.5	2.9	3.2	2.6	2.9
Oomoo Beeyyam	1.3	1.6	1.8	1.7	1.2	1.5	1.7	1.3	1.5	1.5	1.5	3.0	2.6	2.2	2.5	3.2	3.7	2.5	1.5	2.7	2.6	2.7	1.9	2.0	1.9
Oomoo Naadaa	1.0	0.9	1.3	1.3	1.4	0.8	1.7	1.9	1.4	1.2	1.3	3.1	3.3	3.0	3.2	3.8	3.3	8.6	2.1	19.5	3.0	11.2	8.8	2.0	5.4
Qarsaa	1.6	1.5	1.3	1.3	1.3	1.1	2.2	1.6	1.5	1.4	1.4	2.0	1.9	2.2	1.5	2.3	2.4	3.7	2.9	2.3	2.0	2.2	1.7	1.6	1.6
Saqqaa Coqorsaa	2.4	2.5	2.5	2.5	2.2	2.3	2.9	2.8	2.5	2.6	2.5	3.6	3.7	3.2	2.7	4.3	2.9	2.0	1.9	3.4	3.0	3.2	2.8	2.7	2.8
Saxxammaa	6.1	6.2	5.5	6.0	5.2	5.3	6.7	6.8	5.8	6.1	6.0	11.2	10.6	9.1	8.0	10.3	8.1	5.8	4.4	9.7	8.4	9.0	6.8	6.7	6.7
Shabee Somboo	3.8	4.0	6.0	5.6	6.1	5.3	6.2	7.8	5.5	5.6	5.5	5.7	6.3	7.5	6.8	5.8	5.7	2.9	2.0	5.9	5.7	5.8	5.6	5.6	5.6
Sigimoo	6.2	5.3	5.4	4.8	4.8	3.6	5.0	3.8	5.5	4.6	5.0	4.5	3.6	2.7	3.9	3.0	2.9	2.8	1.0	3.5	3.2	3.4	5.1	4.3	4.7
Sokorruu	2.1	1.6	2.0	1.4	1.7	1.7	2.1	2.0	2.0	1.7	1.8	3.6	3.2	2.1	2.1	2.0	1.9	2.4	0.8	2.5	2.0	2.3	2.2	1.8	2.0
Xiroo Afataa	3.1	2.5	5.3	4.1	4.8	4.4	9.5	7.1	5.7	4.6	5.2	9.7	6.9	9.7	7.5	11.1	8.2	9.1	6.7	9.9	7.3	8.5	7.3	5.8	6.5
Total Jimma	3.3	3.2	3.3	3.1	3.2	2.9	4.1	3.9	3.4	3.2	3.3	4.6	4.0	4.1	3.7	4.6	3.8	10.1	2.4	5.4	3.6	4.5	4.1	3.4	3.7
Oromia Special Zone Suurounding Finfinnee																									
Aqaqqii	7.8	9.1	11.9	8.6	9.1	9.3	11.7	10.8	10.0	9.5	9.8	12.5	8.6	6.6	13.0	8.7	6.5	3.3	11.1	8.5	9.9	10.3	9.2	9.8	9.8
Barrak	0.3	0.4	0.5	0.4	0.2	0.2	7.0	4.9	1.8	1.4	1.6	3.8	3.7	1.8	1.7	3.2	1.7	0.9	0.0	2.6	2.0	2.4	2.1	1.6	1.9
Bul/Mag/Sandaafaa	2.7	5.5	0.7	0.8	1.7	0.8	3.5	2.9	2.2	2.7	2.4	4.3	2.7	4.1	3.7	4.5	2.2	1.7	1.3	3.8	2.5	3.1	2.8	2.6	2.7
Muloo	4.8	4.2	4.2	5.3	3.5	5.1	7.7	7.6	4.9	5.4	5.1	5.4	6.1	4.0	5.0	5.5	6.4	2.2	1.3	4.5	5.0	4.7	4.8	5.3	5.0
Sabata Hawas	7.5	8.4	9.7	9.2	7.8	7.6	8.2	9.2	8.3	8.6	8.4	6.2	6.2	8.1	6.3	9.5	8.1	4.5	3.7	7.1	6.1	6.7	7.8	7.7	7.8
Sulultaa	5.5	5.6	3.1	4.4	3.0	3.3	7.7	6.8	4.8	5.1	4.9	7.5	6.6	7.0	5.8	7.8	8.0	5.7	5.6	7.1	6.5	6.8	5.5	5.5	5.5
Walmaraa	8.1	8.3	8.7	9.1	7.1	7.2	6.2	5.3	7.6	7.7	7.7	7.3	4.7	4.5	3.4	6.4	5.2	2.7	3.4	5.4	4.2	4.9	6.9	6.6	6.8
Total OSZS Finfinne	5.9	6.4	6.0	6.0	5.1	5.1	7.8	7.1	6.1	6.1	6.1	7.0	6.1	5.7	4.8	7.3	5.9	3.6	2.9	6.1	5.1	5.6	6.1	5.8	6.0
Kellam Wollaga																									
Anfilloo	6.8	7.4	12.6	11.2	12.3	10.0	10.0	13.0	10.1	10.2	10.1	12.4	11.9	7.5	8.6	14.7	9.6	8.9	8.7	10.9	9.9	10.4	10.4	10.0	10.2
B/M/Dambi Dolloo	12.0	11.9	10.3	7.3	7.8	9.5	8.0	11.2	9.7	10.0	9.8	6.5	6.7	5.6	6.5	6.7	6.3	2.4	4.0	5.2	5.8	5.5	7.2	7.7	7.5
Daallee Sadii	4.6	4.2	6.4	6.2	5.7	4.5	5.6	6.3	5.6	5.3	5.4	5.9	5.1	5.4	5.1	4.0	6.1	1.6	1.4	4.4	4.5	4.5	5.1	5.0	5.0
Daallee Waabaraa	6.7	6.2	7.5	6.8	6.6	7.1	6.6	6.6	6.8	6.7	6.8	6.4	6.1	6.1	4.7	9.1	9.9	2.0	2.6	6.1	5.9	6.0	6.6	6.4	6.5
Gawoo Qebee	3.7	4.3	2.8	2.8	3.9	5.2	3.1	4.4	3.4	4.1	3.7	4.4	3.3	3.3	3.7	3.8	3.5	3.0	3.0	3.7	3.4	3.5	3.5	3.9	3.7
Gidaami	3.3	3.2	5.4	5.4	4.2	3.6	4.6	4.3	4.3	4.1	4.2	5.2	4.1	4.6	7.3	4.0	5.4	4.0	2.2	4.6	4.8	4.7	4.4	4.4	4.4
Hawaa Galaan	9.0	9.5	9.1	8.7	8.6	8.5	13.8	17.9	9.7	10.4	10.1	9.2	8.7	9.5	7.9	9.7	8.5	4.6	4.3	8.6	7.7	8.2	9.4	9.7	9.6
Jimmaa Horroo	5.2	4.4	3.0	2.9	4.6	4.8	3.7	4.3	4.1	4.1	4.1	6.7	7.3	5.8	5.3	5.9	5.3	6.4	6.9	6.2	6.3	6.3	4.9	4.9	4.9
Laaloo Qlee	6.8	6.4	7.9	6.4	7.1	5.8	6.3	4.3	7.0	5.8	6.5	10.4	9.9	6.2	4.5	13.0	10.5	5.2	2.7	8.9	7.1	8.0	7.7	6.3	7.1
Sayyoo	8.9	7.3	11.5	9.7	9.7	10.7	10.7	10.0	10.0	9.2	9.7	8.9	6.3	8.7	8.0	8.3	7.2	5.0	2.8	7.9	6.2	7.1	9.2	8.0	8.7
Yama Logii Walal	7.6	6.4	4.6	4.6	6.6	4.9	4.8	6.4	6.0	5.6	5.8	5.1	5.0	3.5	1.3	3.4	3.5	3.9	2.0	4.0	3.1	3.6	5.3	4.7	5.0
Total Kellam Wollaga	6.7	6.4	7.3	6.6	7.0	6.8	7.4	8.2	7.1	6.9	7.0	7.4	6.6	6.2	6.0	7.5	7.1	4.1	3.4	6.4	5.9	6.2	6.8	6.6	6.7
East Shoa																									
Adaa	6.8	6.4	7.7	5.8	5.5	5.9	5.8	2.9	6.5	5.2	5.9	6.1	4.1	4.7	2.5	4.2	3.0	2.9	2.1	4.7	3.1	3.9	5.8	4.4	5.1
Adaamaa	4.8	5.2	4.6	3.7	4.4	4.2	3.7	3.9	4.4	4.3	4.4	4.6	5.2	4.3	3.4	5.6	3.9	4.1	3.2	4.7	4.0	4.3	4.5	4.2	4.3
Adaamii Tulluu	7.6	8.2	7.1	7.4	8.5	8.0	7.6	7.7	7.6	7.9	7.7	6.9	7.3	7.4	6.3	8.3	7.8	6.7	8.1	7.3	7.3	7.5	7.7	7.6	7.6
B/M/Matahaaraa	4.9	3.2	3.5	3.7	2.2	2.0	7.5	3.5	4.4	3.1	3.8	3.5	1.9	0.3	2.1	5.3	4.5	3.1	6.0	3.0	3.6	3.3	3.7	3.4	3.5
Booraa	4.4	4.5	4.9	4.4	2.8	2.9	4.9	4.2	4.3	4.1	4.2	4.0	2.6	3.7	2.8	3.4	2.3	1.5	1.0	3.4	2.3	2.8	4.1	3.7	3.9
Bosat	4.9	5.1	4.8	4.7	4.8	5.0	5.4	5.0	4.9	4.9	4.9	6.1	5.0	4.8	5.6	5.6	5.1	2.5	2.0	5.0	4.7	4.9	5.0	4.9	4.9
Dugdaa	3.9	3.7	3.1	3.6	3.2	3.2	3.1	2.2	3.4	3.3	3.4	2.5	2.3	2.6	2.2	3.1	2.3	2.2	1.6	2.6	2.1	2.3	3.2	2.9	3.0
Fantaallee	3.8	3.0	2.3	4.2	3.7	3.4	2.7	2.6	3.2	3.3	3.2	3.4	1.1	1.5	0.0	4.6	2.2	6.3	2.9	3.9	1.5	2.8	3.5	2.6	3.1
Gimbichuu	0.8	0.5	2.7	2.8	2.6	2.3	2.3	2.6	2.1	2.0	2.1	3.0	2.3	0.8	0.7	4.3	2.1	1.1	0.8	2.3	1.6	2.0	2.2	1.9	2.0
Liban Cuqqaalaa	6.1	5.4	5.0	5.3	5.9	4.0	4.7	4.4	5.5	4.9	5.2	5.5	3.3	3.5	3.1	3.9	3.1	1.8	0.8	4.0	2.8	3.4	5.1	4.2	4.6
Lumee	2.9	2.8	2.5	1.8	2.5	3.0	2.6	1.7	2.6	2.3	2.5	4.2	2.7												

Table 9: Primary Repetition Rate by Grade 2009->2010 (2016/17 ->2017/18 G.C)

ZONE/DISTRICT	G 1		G 2		G 3		G 4		(1-4)			G 5		G 6		G 7		G 8		(5-8)			(1-8)		
	M	F	M	F	M	F	M	F	M	F	T	M	F	M	F	M	F	M	F	M	F	T	M	F	T
	North Shoa																								
Abbichuuf Nya'Aa	0.4	0.3	0.5	0.9	0.9	0.7	2.9	2.6	1.1	1.0	1.1	3.6	3.9	3.3	2.2	2.3	1.7	0.7	2.2	2.7	2.6	2.7	1.6	1.6	1.6
Alaltuu	1.0	1.0	0.8	1.4	1.4	0.9	9.3	8.3	3.0	2.8	2.9	10.1	9.4	6.2	4.5	3.8	2.9	1.9	1.8	5.9	5.0	5.5	4.1	3.7	3.9
Bul/Nan/Mag/Fiichee	9.0	9.3	5.1	6.5	4.6	4.7	6.9	5.5	6.6	6.8	6.7	5.2	4.4	5.5	3.2	7.5	6.6	2.1	2.2	5.1	4.1	4.6	6.0	5.7	5.8
Dabra Libanoos	1.4	1.4	0.9	2.3	3.1	3.4	3.9	5.6	2.1	3.0	2.5	5.4	6.8	5.6	5.8	6.2	3.2	3.0	2.0	5.1	4.7	4.9	3.2	3.6	3.4
Dagam	1.7	2.0	2.0	1.8	2.4	2.2	5.1	5.2	2.8	2.7	2.7	6.3	6.8	7.2	5.8	5.9	6.1	1.1	0.8	5.5	5.3	5.4	3.6	3.5	3.6
Darraa	0.6	0.8	0.6	0.7	0.6	0.5	6.9	7.2	2.0	2.1	2.1	9.6	7.6	6.6	7.1	7.0	6.7	1.1	1.1	7.0	6.3	6.6	3.7	3.5	3.6
Giraar Jaarsoo	1.8	1.8	1.7	1.6	2.0	2.4	7.2	6.5	2.9	2.8	2.9	7.0	9.0	7.2	7.6	5.7	5.4	4.0	1.8	6.2	6.6	6.4	3.8	3.8	3.8
Hidhabuu Abottee	2.3	2.2	2.9	3.2	2.9	3.1	5.5	5.2	3.2	3.3	3.3	5.7	5.3	4.0	4.2	4.5	4.0	2.9	2.5	4.3	4.1	4.2	3.6	3.6	3.6
Jiddaa	0.7	0.6	0.8	0.6	0.8	0.7	2.2	2.2	1.1	1.0	1.0	7.0	6.7	5.7	6.0	4.3	5.5	1.9	1.2	5.2	5.3	5.2	2.4	2.2	2.3
Kuyyuu	2.8	2.6	3.6	3.4	3.0	2.8	6.7	6.2	3.8	3.6	3.7	5.0	5.0	3.6	4.5	6.2	7.4	2.7	3.0	4.4	5.0	4.7	4.1	4.1	4.1
Qimbibiiti	2.8	3.4	2.3	2.9	3.2	2.7	5.0	3.8	3.2	3.1	3.2	7.5	6.0	7.6	5.4	5.9	5.2	5.5	2.9	6.8	5.1	6.0	4.4	3.8	4.2
Warra Jaarsoo	1.0	0.8	0.6	0.6	0.9	1.2	1.4	2.2	1.0	1.1	1.0	2.6	2.2	1.8	1.6	1.7	1.3	0.8	0.7	1.8	1.5	1.7	1.2	1.2	1.2
Wucaalee	5.1	5.5	5.1	6.5	5.3	5.0	5.8	6.8	5.3	5.9	5.6	8.1	7.5	6.3	6.6	6.7	5.1	2.2	1.7	6.3	5.7	6.1	5.6	5.9	5.7
Yaayyaa Gul.	2.7	2.6	2.6	2.2	3.0	2.4	5.4	5.0	3.3	3.0	3.1	4.5	5.6	4.8	3.6	5.0	5.9	3.4	3.1	4.5	4.7	4.6	3.7	3.5	3.6
Total North Shoa	2.1	2.2	2.0	2.2	2.2	2.1	5.3	5.2	2.8	2.8	2.8	6.4	6.0	5.1	4.8	5.2	4.8	2.2	1.8	5.0	4.6	4.8	3.5	3.4	3.5
South West Shoa																									
Ammayyaa	12.1	11.8	11.8	11.6	10.0	11.2	10.4	11.5	11.4	11.6	11.5	11.8	9.6	9.0	9.0	10.2	9.4	6.4	3.2	9.8	8.3	9.1	11.0	10.8	10.9
Bacho	9.9	11.5	9.1	9.2	10.4	8.6	9.4	6.9	9.7	9.5	9.6	8.5	6.8	6.6	6.2	6.8	6.0	5.8	7.0	7.1	6.5	6.8	8.9	8.6	8.7
Daawoo	14.3	14.9	12.1	11.3	10.3	12.0	13.4	12.7	12.9	13.1	13.0	11.9	9.0	9.9	6.0	8.0	9.1	5.7	5.8	9.4	7.6	8.6	12.0	11.7	11.9
Goro	15.4	12.6	14.7	11.8	15.5	11.9	14.9	14.2	15.2	12.5	13.9	15.8	17.3	12.5	7.8	14.2	12.0	9.8	7.6	13.6	12.3	13.0	14.8	12.5	13.7
Iluu	10.9	11.2	14.2	15.2	15.3	14.2	13.9	13.5	13.1	13.2	13.2	15.8	16.3	13.4	15.7	13.8	11.5	20.0	25.3	15.4	16.8	16.1	13.8	14.3	14.0
Qarsaa Maaliimaa	17.0	17.0	15.7	11.8	12.2	12.0	9.3	9.6	14.3	13.3	13.9	12.3	11.2	8.2	8.8	11.0	6.9	10.7	9.3	10.7	9.3	10.1	13.1	12.1	12.7
Sadeen Sooddoo	10.3	9.2	7.1	8.8	7.1	8.2	6.0	8.6	8.2	8.8	8.4	4.7	5.9	7.6	4.9	3.5	4.6	4.8	5.1	5.3	5.2	5.3	7.5	8.0	7.7
Sodoo Daacii	11.4	9.0	6.5	6.9	8.5	5.9	9.6	5.8	9.1	7.1	8.1	6.1	3.1	5.5	2.9	5.1	1.1	2.5	3.1	5.1	2.5	3.9	7.7	5.6	6.7
Tolee	11.4	11.6	9.7	9.5	8.5	7.1	6.8	7.0	9.9	9.6	9.8	6.3	4.2	4.8	5.3	4.4	3.1	5.7	9.3	5.4	5.1	5.2	8.7	8.4	8.5
Wallisoo	11.2	11.6	11.6	11.5	10.9	10.0	9.9	10.9	11.0	11.2	11.1	9.4	12.4	8.1	7.4	8.6	7.5	5.7	5.1	8.2	8.7	8.4	10.3	10.5	10.4
Wancii	11.5	11.4	14.6	13.8	9.9	9.4	10.5	11.0	11.7	11.5	11.6	9.9	9.5	9.6	9.2	6.3	6.1	6.6	3.9	8.3	7.7	8.1	10.8	10.5	10.7
Total South West Shoa	12.1	12.0	11.7	11.3	10.6	10.2	10.2	10.3	11.4	11.2	11.3	10.3	9.8	8.7	7.9	8.3	7.2	7.5	7.7	8.9	8.3	8.7	10.8	10.4	10.6
West Shoa																									
Abuna Gidabarat	9.0	7.4	8.5	9.0	8.3	7.6	7.2	6.2	8.4	7.6	8.1	8.4	9.0	8.2	6.9	10.2	8.9	3.0	3.0	7.7	7.2	7.5	8.2	7.5	7.8
Adaaa Bargaa	10.2	9.0	7.5	8.4	7.3	6.1	6.3	7.6	8.1	7.9	8.0	6.5	5.7	5.4	3.9	8.3	6.9	4.5	3.2	6.2	5.0	5.7	7.4	6.8	7.1
Amboo	10.0	9.9	14.4	17.9	12.3	10.7	11.1	11.7	11.5	12.1	11.8	10.0	9.0	8.8	5.5	7.8	7.2	7.1	7.3	8.7	7.4	8.2	10.8	10.9	10.8
Bakko Tibbee	8.2	8.6	8.4	7.0	8.5	7.6	7.9	6.5	8.3	7.6	7.9	7.0	7.2	5.2	5.3	5.9	5.7	3.3	2.6	5.5	5.4	5.5	7.3	6.8	7.1
Calliyaa	10.0	10.5	7.3	8.1	4.9	6.3	3.9	4.2	7.2	7.9	7.5	7.1	5.4	4.3	4.5	6.0	7.0	2.3	2.4	5.1	4.9	5.0	6.5	6.8	6.6
Cobii	6.8	6.4	7.7	7.5	9.1	8.6	9.7	8.4	7.9	7.4	7.6	10.0	10.2	6.6	9.4	7.5	10.5	3.3	3.3	7.1	8.9	7.9	7.7	7.8	7.7
Daannoo	9.5	10.0	8.5	10.0	8.8	7.8	9.7	8.3	9.1	9.3	9.2	8.4	7.8	7.0	7.3	8.0	6.3	7.0	5.2	7.7	6.9	7.3	8.8	8.6	8.7
Dandii	10.2	11.2	10.2	10.3	11.2	9.4	8.9	6.4	10.2	9.9	10.1	9.8	10.1	6.6	5.8	6.3	5.1	6.5	3.5	7.6	6.6	7.2	9.5	9.1	9.3
Dirree Incinnii	12.1	13.0	10.9	10.0	8.2	9.1	8.1	8.6	10.4	10.7	10.6	7.3	6.7	5.2	6.2	8.8	6.8	5.0	3.9	6.6	6.0	6.4	9.1	9.2	9.2
Ejeree	12.7	11.5	8.8	10.1	9.5	8.5	7.7	8.3	10.3	10.0	10.1	7.1	6.1	5.9	3.8	5.2	3.4	4.5	2.6	5.9	4.3	5.1	8.9	8.1	8.5
Ejersa Lafoo	17.9	18.1	11.7	12.2	9.4	8.4	7.3	8.3	13.0	13.0	13.0	7.6	4.5	7.8	6.1	5.7	5.6	8.0	12.6	7.3	6.3	6.9	11.5	11.3	11.4
Gindabarat	4.3	4.0	4.7	4.4	4.3	3.7	5.3	4.6	4.6	4.2	4.4	4.8	4.3	3.6	3.2	6.5	8.3	3.2	2.3	4.6	4.6	4.6	4.6	4.3	4.5
Ilfataa	7.8	8.7	8.2	8.7	6.8	7.2	6.6	5.0	7.5	7.6	7.6	8.0	8.3	6.6	8.1	8.0	8.9	4.0	1.9	6.8	7.1	6.9	7.3	7.5	7.4
Iluu Galaan	11.8	11.3	8.8	10.5	7.9	8.2	9.2	9.4	9.8	10.1	9.9	6.8	4.9	4.1	2.1	5.4	2.1	4.9	2.1	5.4	3.0	4.2	8.4	7.6	8.0
Jalduu	8.6	8.2	9.5	10.1	6.4	6.0	6.4	6.6	8.0	7.9	8.0	8.7	7.1	5.4	3.7	8.4	5.3	5.0	2.8	7.1	5.0	6.1	7.7	7.0	7.4
Jlbaat	4.2	4.3	4.7	3.9	3.9	3.2	3.4	3.6	4.2	3.9	4.0	3.6	3.2	3.4	4.2	4.8	4.2	2.4	3.0	3.5	3.7	3.6	4.0	3.8	3.9
Liiban Jaawwii	8.8	8.7	6.8	7.4	7.3	7.1	8.1	5.9	7.9	7.6	7.7	6.5	6.2	3.8	4.5	7.0	5.8	3.4	4.8	5.4	5.4	7.1	6.9	7.0	
Meettaa Roobii	11.5	11.9	11.4	11.4	9.3	9.5	8.7	9.7	10.5	10.8	10.6	8.7	8.7	6.6	6.8	9.0	8.3	4.1	2.4	7.4	7.1	7.2	9.5	9.7	9.6
Meettaa Walqixxee	16.3	16.0	12.4	12.8	9.4	7.1	11.9	10.9	13.1	12.3	12.7	11.8	9.4	7.4	6.4	8.8	4.3	6.0	2.3	8.9	6.2	7.6	11.8	10.5	11.2
Miidaa Qanyii	7.1	7.4	5.0	5.2	6.2	4.2	4.8	4.2	6.0	5.6	5.8	7.3	4.7	4.3	5.3	5.9	6.1	3.4	2.6	5.4	4.8	5.1	5.8	5.3	5.6
Nonnoo	12.4	10.9	10.4	10.0	10.3	8.9	8.5	8.4	10.9	9.9	10.4	9.6	10.3	7.6	9.1	11.4	12.8	6.3	5.2	8.9	9.7	9.3	10.4	9.8	10.1
Tokkee Kutaayee	13.3	14.2	12.6	11.6	11.3	10.2	9.2	8.6	12.0	11.9	12.0	9.1	6.9	7.0	7.4	8.9	10.7	4.1	3.9	7.5	7.3	7.4	10.5	10.4	10.5
Total West Shoa	9.9	9.8	9.0	9.3	8.3	7.4	7.7	7.2	9.0	8.8	8.9	7.8	7.0	5.9	5.4	7.5	6.8	4.4	3.3	6.6	5.9	6.2	8.2	7.8	8.0

Table 9: Primary Repetition Rate by Grade 2009->2010 (2016/17 ->2017/18 G.C)

ZONE/DISTRICT	G 1		G 2		G 3		G 4		(1-4)			G 5		G 6		G 7		G 8			(5-8)			(1-8)		
	M	F	M	F	M	F	M	F	M	F	T	M	F	M	F	M	F	M	F	T	M	F	T	M	F	T
East Wollega																										
Bonayaa Boshee	7.8	6.2	10.6	8.0	9.1	8.4	8.2	6.8	8.9	7.4	8.2	6.9	5.9	4.0	2.1	4.6	3.1	2.6	1.1	4.8	3.2	4.0	7.6	6.0	6.8	
Diigaa	2.9	3.7	4.3	4.7	5.7	4.3	6.0	4.6	4.4	4.3	4.4	6.9	6.2	4.4	4.3	4.4	5.8	1.8	3.3	4.7	5.1	4.9	4.5	4.6	4.5	
Giddaa Ayyaanaa	12.5	12.3	8.2	8.2	6.9	5.9	6.7	7.9	9.1	9.0	9.0	5.6	7.0	5.2	4.4	5.5	9.0	3.3	3.4	5.0	6.1	5.5	7.6	7.9	7.8	
Gobbuu Sayyoo	4.3	4.8	2.5	3.2	3.5	3.2	2.9	3.7	3.4	3.8	3.6	2.6	2.1	1.8	1.4	3.6	2.3	1.6	0.4	2.5	1.6	2.1	3.1	3.0	3.0	
Guddayyaa Biilaa	6.3	6.7	5.1	4.1	4.5	5.5	5.8	5.8	5.5	5.5	5.5	4.3	3.8	4.9	3.4	5.1	5.2	2.0	1.9	4.2	3.6	3.9	5.0	4.9	4.9	
Guutoo Giddaa	10.3	9.4	8.7	7.4	8.1	7.6	9.7	9.4	9.3	8.4	8.9	6.9	5.5	5.7	4.3	4.6	3.9	1.7	1.1	5.0	4.0	4.5	7.7	6.8	7.3	
Haroo Limmuu	8.9	8.2	8.2	7.5	5.2	6.7	5.6	7.6	7.3	7.5	7.4	6.2	4.2	4.7	5.5	8.5	6.9	3.2	2.4	5.8	4.9	5.3	6.7	6.6	6.6	
Ibaantuu	4.6	4.3	2.4	3.2	2.0	2.8	2.2	1.5	3.0	3.1	3.1	2.8	1.1	2.1	1.3	4.0	5.2	0.4	0.6	2.4	2.1	2.2	2.8	2.7	2.8	
Jimmaa Arjoo	6.6	8.6	7.2	7.3	5.9	5.7	7.3	5.6	6.7	7.0	6.9	6.9	5.5	7.2	5.0	5.2	5.6	1.9	0.9	5.6	4.4	5.0	6.3	6.1	6.2	
Kiramu	3.6	2.7	2.4	2.5	2.3	1.9	1.8	1.2	2.7	2.2	2.5	1.5	0.6	2.3	1.7	3.1	2.6	0.0	0.0	1.8	1.3	1.5	2.4	1.9	2.1	
Leeqaa Dullachaa	7.4	6.6	5.7	4.9	6.0	6.3	5.6	6.5	6.3	6.0	6.2	6.6	5.5	4.0	3.3	5.2	3.8	1.7	0.9	4.7	3.6	4.2	5.8	5.2	5.5	
Limmu	4.0	2.7	2.6	2.0	1.3	1.2	1.7	1.6	2.7	2.0	2.3	1.8	1.3	1.0	0.9	0.8	0.6	0.3	0.0	1.0	0.8	0.9	2.1	1.6	1.8	
Nuunnu Qumbaa	9.9	10.2	8.8	8.6	8.0	9.1	6.9	8.2	8.6	9.2	8.9	5.6	6.0	5.4	5.2	6.5	6.3	2.4	1.6	5.2	5.0	5.1	7.5	7.7	7.6	
Saassigaa	10.9	10.8	7.6	6.5	8.2	6.8	9.7	7.1	9.3	8.2	8.8	8.4	7.0	5.6	5.6	7.2	6.3	1.6	1.0	6.0	5.2	5.7	8.2	7.2	7.8	
Siibuu Siree	13.0	10.9	11.3	7.9	8.2	7.3	8.2	6.9	10.8	8.7	9.8	6.7	4.8	6.7	5.5	7.6	5.4	3.4	1.3	6.3	4.5	5.5	9.3	7.3	8.4	
Waamaa Agaloo	6.8	7.8	8.0	6.7	7.2	6.1	8.5	8.0	7.5	7.2	7.3	8.3	6.0	5.5	2.5	4.0	2.4	5.9	4.4	6.2	4.0	5.1	7.1	6.2	6.7	
Waayyuu Tuqaa	2.0	2.7	1.3	2.1	1.1	1.0	1.8	1.3	1.6	1.9	1.7	2.4	1.4	2.3	1.3	2.7	1.5	0.6	1.1	2.1	1.3	1.8	1.8	1.7	1.7	
Total East Wollega	7.9	7.6	6.5	5.9	5.7	5.5	6.1	5.8	6.7	6.3	6.5	5.6	4.6	4.5	3.6	5.1	4.9	2.1	1.6	4.5	3.8	4.2	6.0	5.5	5.7	
West Wollega																										
Aayraa	11.8	12.0	11.8	10.8	9.9	10.5	7.7	8.4	10.4	10.5	10.5	7.5	7.3	4.9	5.0	8.4	7.9	1.7	1.6	5.8	5.5	5.7	8.3	8.2	8.3	
Baabboo Gambeel	2.5	2.8	5.7	4.0	2.7	3.6	2.9	4.1	3.5	3.6	3.5	2.9	2.4	3.6	3.3	3.1	3.7	1.5	1.3	2.9	2.7	2.8	3.2	3.2	3.2	
Begii	4.0	4.0	2.8	2.5	2.4	2.6	2.7	3.3	3.1	3.1	3.1	3.6	3.6	3.5	4.1	4.6	5.4	2.0	2.9	3.5	4.1	3.7	3.2	3.4	3.3	
Boojjii Coqorsaa	0.1	1.2	6.6	6.2	7.7	6.9	8.1	8.3	5.3	5.4	5.4	5.0	6.4	4.2	4.0	7.6	18.2	2.9	2.3	5.0	7.9	6.3	5.1	6.5	5.8	
Boojjii Dirmajii	10.4	9.3	8.4	7.5	6.3	6.6	3.6	3.0	7.4	6.7	7.1	6.0	6.2	4.1	6.0	9.0	9.7	2.8	2.3	5.6	6.2	5.9	6.6	6.5	6.5	
Ganjii	9.5	10.3	7.2	7.3	7.6	8.3	10.6	8.8	8.8	8.6	8.7	8.4	6.9	4.3	3.5	5.1	4.7	1.3	1.2	4.9	4.2	4.6	7.0	6.6	6.8	
Gimbii	7.4	5.9	10.6	9.2	7.9	8.6	10.1	9.0	8.9	8.0	8.5	10.6	10.9	6.9	5.9	9.9	9.1	2.8	1.2	7.8	7.0	7.4	8.4	7.6	8.0	
Gullisoo	9.6	8.3	7.2	7.2	8.9	6.2	6.3	6.8	8.1	7.2	7.7	7.0	7.2	5.9	6.6	8.0	7.6	3.7	3.4	6.2	6.3	6.3	7.2	6.8	7.0	
Haarruu	4.8	4.4	6.5	5.7	6.8	5.7	7.8	7.5	6.5	5.8	6.1	5.8	5.7	4.6	6.0	6.2	8.1	1.4	1.1	4.6	5.3	4.9	5.6	5.6	5.6	
Hoomaa	5.9	6.0	9.4	6.5	6.2	7.4	7.4	7.3	7.3	6.8	7.1	9.0	8.7	9.8	8.7	11.7	12.5	1.8	1.9	8.0	8.1	8.1	7.6	7.4	7.5	
Jaarsoo	7.5	6.9	7.9	8.2	6.8	6.5	6.6	7.3	7.3	7.2	7.2	6.3	6.7	5.7	8.0	4.5	7.0	4.5	6.4	5.3	11.1	8.1	6.5	8.8	7.6	
Laaloo Assaabii	8.0	7.9	6.8	6.0	9.3	8.3	8.4	7.0	8.0	7.3	7.7	7.4	5.7	5.7	6.3	8.3	6.9	1.1	1.3	5.6	5.0	5.3	6.9	6.2	6.6	
Lataa Sibuu	8.1	9.1	5.7	6.3	3.0	3.6	3.8	3.9	5.3	5.8	5.6	4.7	5.2	4.4	4.6	5.4	5.9	0.0	0.0	3.7	4.1	3.9	4.6	5.1	4.8	
Magaala Mandii	8.3	11.9	8.6	14.2	12.0	10.0	6.3	4.7	8.8	10.2	9.5	9.0	6.2	3.5	2.9	8.5	5.8	0.9	0.0	5.1	3.5	4.2	7.2	8.2	7.7	
Magaalaa Gimbii	7.4	8.2	5.9	4.7	10.7	6.8	7.2	7.3	7.7	6.8	7.2	6.0	4.4	4.9	3.2	6.2	6.1	3.6	4.2	5.2	4.5	4.8	6.4	5.6	6.0	
Magaalaa Najoo	14.9	12.8	7.9	9.7	6.9	5.3	6.4	5.8	9.5	8.7	9.1	3.9	4.3	3.1	4.2	5.4	4.8	3.4	7.0	4.0	5.1	4.6	6.7	6.9	6.8	
Mana Sibuu	5.1	5.3	4.1	3.9	4.8	4.0	3.4	3.7	4.4	4.3	4.4	2.7	2.9	2.4	2.1	3.2	3.1	1.2	1.3	2.4	2.4	2.4	3.7	3.6	3.6	
Najoo	9.4	9.7	7.0	5.5	5.5	5.3	4.3	4.9	6.7	6.5	6.6	5.4	5.1	4.3	3.2	6.2	4.7	1.1	2.3	4.4	3.9	4.1	5.7	5.4	5.5	
Noolee Kaabbaa	6.1	5.6	10.4	8.4	10.5	9.3	9.1	7.2	8.9	7.6	8.3	9.6	10.0	5.4	4.7	7.6	9.8	2.4	2.5	6.4	7.0	6.7	7.8	7.3	7.6	
Qilxuu Kaaraa	4.3	4.9	1.5	2.1	1.6	1.4	2.1	2.6	2.4	2.8	2.6	2.0	1.3	1.8	1.3	2.1	1.3	0.8	0.1	1.7	1.0	1.4	2.1	1.9	2.0	
Qondaala	2.8	3.0	3.4	2.8	3.0	2.7	3.5	3.9	3.1	3.0	3.1	5.1	3.0	3.5	4.9	3.3	4.6	1.1	5.2	3.6	4.1	3.8	3.3	3.3	3.3	
Sayyoo Noolee	10.7	9.1	8.8	9.0	9.0	9.0	9.5	8.4	9.6	8.9	9.2	6.9	9.8	7.9	6.9	8.3	7.9	6.0	5.9	7.3	7.9	7.6	8.6	8.5	8.5	
Yuubdo	10.8	12.6	12.2	11.4	10.1	12.5	14.2	13.9	11.8	12.6	12.2	11.3	9.2	10.4	9.8	6.8	7.7	2.2	0.7	7.9	7.2	7.6	10.2	10.4	10.3	
Total West Wollega	6.4	6.4	6.4	5.9	6.1	6.0	6.2	6.1	6.3	6.1	6.2	6.1	6.0	4.9	5.5	6.5	7.0	2.2	2.3	5.0	5.3	5.2	5.8	5.8	5.8	
Administrative Towns																										
Adama Admin Town	2.1	2.3	1.9	1.5	2.0	1.7	1.9	1.2	2.0	1.7	1.8	1.5	0.9	1.3	1.1	2.8	1.6	1.9	2.8	1.9	1.6	1.7	2.0	1.7	1.8	
Ambo Admin Town	12.1	8.7	7.2	5.8	7.3	5.1	8.4	6.6	9.2	6.9	7.9	8.5	6.1	7.9	6.1	10.0	6.6	4.8	4.4	7.8	5.8	6.7	8.6	6.4	7.4	
Asalla Admin Town	2.1	1.2	1.8	2.1	1.5	1.6	2.0	1.5	1.8	1.6	1.7	1.4	1.4	1.5	0.8	1.8	1.9	0.2	0.2	1.2	1.1	1.1	1.5	1.3	1.4	
Batu Admin Town	0.0	0.0	4.0	5.9	5.3	3.6	4.0	4.0	3.0	3.2	3.1	8.7	5.3	4.1	4.7	8.0	2.8	8.1	4.8	7.2	4.5	5.9	5.0	3.8	4.4	
Bishoftu Admin Town	7.8	7.6	4.5	3.6	3.9	2.9	2.5	2.1	4.8	4.3	4.5	2.5	1.7	1.4	0.9	3.4	2.9	3.3	6.3	2.6	2.9	2.8	3.8	3.6	3.7	
Burrayyu Admin Town	5.6	5.4	5.3	4.9	4.0	2.5	5.3	3.0	5.1	4.2	4.6	6.5	5.2	4.8	3.7	5.3	5.6	12.1	9.4	7.0	5.8	6.4	5.8	4.8	5.3	
Dukam Admin Town	6.7	9.1	5.8	5.8	8.5	5.6	6.9	4.5	7.0	6.3	6.6	7.4	4.0	8.3	7.8	14.2	11.2	15.4	25.3	10.9	11.6	11.3	8.6	8.7	8.7	
Galan Admin Town	5.8	4.1	5.4	4.5	4.7	1.2	2.5	1.7	4.9	3.1	3.9	0.7	1.5	2.1	0.0	0.7	0.0	7.9	5.5	2.7	1.6	2.1	3.9	2.5	3.2	
Holeta Admin Town	16.6	12.3	10.5	9.5	12.5	6.5	9.1	6.6	12.2	8.9	10.4	6.8	3.7	3.4	6.8	5.7	5.7	10.1	6.8	6.4	5.7	6.1	9.5	7.4	8.4	
Jimma Admin Town	3.4	2.9	2.7	2.9	2.8	2.3	2.7	3.0	2.9	2.8	2.8	2.4	1.4	3.3	1.4	2.7	1.9	1.7	1.0	2.5	1.4	2.0	2.8	2.2	2.5	
L/T/L/Dadhi Admin Town	0.7	0.8	1.3	1.3	1.3	1.0	1.1	1.4	1.1	1.1	1.1	1.5	1.3	3.9	3.0	2.6	3.0	5.5	5.9	3.3	3.1	3.2	1.9	1.8</		

Table 10: Primary DropOut Rate by Grade 2009->2010 (2016/17 ->2017/18 G.C)

ZONE/DISTRICT	G 1		G 2		G 3		G 4		(1-4)			G 5		G 6		G 7		G 8			(5-8)			(1-8)		
	M	F	M	F	M	F	M	F	M	F	T	M	F	M	F	M	F	M	F	T	M	F	T	M	F	T
	West Arsi																									
Adaabbaa	18.1	19.8	8.4	11.4	0.1	7.2	3.7	8.6	8.7	12.5	10.5	10.7	13.9	4.8	8.5	6.4	19.3	3.0	7.7	6.4	12.6	9.3	8.0	12.5	10.2	
Arsii Nagalee	30.1	28.7	13.5	14.8	8.6	5.7	20.3	21.0	18.0	17.4	17.7	13.0	12.6	9.0	12.7	1.9	16.6	53.5	64.0	17.0	22.9	19.8	17.5	19.6	18.5	
Bul/M/Arsii Nagalee	26.3	27.4	13.4	14.5	28.1	20.4	1.9	2.3	19.2	17.5	18.3	8.4	6.1	5.2	7.7	7.3	7.0	6.8	7.4	6.9	7.0	13.1	12.3	12.7		
Bul/Magaala Dodolaa	18.8	22.9	4.9	6.6	1.9	5.3	4.4	5.2	7.7	10.1	8.9	1.6	1.5	2.5	5.2	3.2	3.5	4.2	6.0	2.9	4.0	3.4	5.5	7.2	6.4	
Dodolaa	14.4	14.2	8.5	10.7	4.2	8.9	7.8	9.0	9.4	11.2	10.3	8.9	12.0	7.9	11.1	11.2	7.9	37.9	49.2	14.1	17.1	15.5	10.7	12.7	11.7	
Gadab	9.8	7.5	7.7	9.2	4.0	4.0	3.9	6.8	6.8	7.0	6.9	11.1	9.6	2.1	6.1	3.4	9.4	8.5	17.5	6.3	10.4	8.4	6.5	8.5	7.5	
Heeban Arsii	21.3	16.2	9.3	5.3	1.0	2.6	16.7	8.1	13.2	9.1	11.3	3.2	4.1	4.8	9.0	7.1	23.5	36.1	50.6	11.0	18.8	14.6	12.4	12.3	12.4	
Kofalee	29.6	26.6	26.2	25.9	17.6	15.6	21.1	18.1	24.8	22.8	23.8	16.2	15.4	13.2	13.3	17.9	26.5	11.3	15.2	15.0	17.1	16.0	22.3	21.3	21.8	
Kokkossaa	25.3	30.1	17.6	16.9	10.8	13.6	9.1	14.2	17.9	21.3	19.5	11.9	12.2	3.4	8.0	12.5	10.2	8.8	10.4	3.0	10.4	5.9	14.0	19.1	16.3	
Nansaboo	30.2	30.5	23.4	24.6	16.0	15.4	15.6	26.2	23.9	25.7	24.6	8.5	15.1	6.9	8.9	8.3	17.8	1.7	1.8	6.4	11.9	8.4	20.1	23.2	21.3	
Qoree	13.9	15.8	12.3	10.6	7.0	8.5	8.5	11.9	10.9	12.1	11.5	9.0	9.8	2.5	7.8	10.0	14.4	33.2	25.0	12.0	12.6	12.3	11.2	12.2	11.7	
Shaalaa	33.8	38.3	34.0	37.6	27.1	30.4	24.2	30.4	31.8	36.3	33.7	17.8	36.6	12.4	31.4	8.7	29.0	38.3	52.9	18.3	35.9	25.3	29.8	36.2	32.6	
Shaashamannee	31.5	30.0	18.6	17.6	15.9	21.7	6.4	10.8	21.9	22.8	22.3	15.5	12.1	5.3	9.2	1.4	4.2	61.6	67.1	18.0	18.2	18.1	21.0	21.8	21.4	
Siraaroo	45.8	50.6	37.4	40.9	22.2	25.4	14.8	19.3	38.4	43.5	40.4	20.0	28.0	12.4	15.7	23.0	50.9	14.5	2.1	17.5	25.4	20.1	35.3	41.5	37.8	
Wondoo	24.0	36.1	17.7	25.6	15.5	16.7	17.8	21.9	19.9	27.9	23.9	8.1	14.2	9.1	20.0	0.7	7.1	46.3	28.4	12.9	16.4	14.6	17.9	25.0	21.5	
Total West Arsi	28.5	28.8	19.5	19.6	11.1	12.2	11.9	13.9	20.2	20.9	20.5	11.5	13.0	5.4	9.3	6.5	14.6	9.2	20.1	8.4	13.6	10.8	17.1	19.0	18.0	
Arsi																										
Amiinyaa	19.4	20.2	21.6	23.9	23.2	25.2	19.1	24.4	20.8	23.0	21.8	14.9	22.0	15.3	16.9	28.0	28.8	6.8	12.2	16.6	20.8	18.5	19.7	22.4	20.9	
Asakoo	29.0	24.7	19.8	22.7	13.2	14.9	15.9	15.2	21.0	20.7	20.9	16.0	14.5	1.8	4.3	11.3	16.4	0.3	2.7	7.4	9.7	8.4	16.8	17.6	17.2	
Balee Gasgaar	10.3	10.4	13.1	9.0	12.9	12.5	14.6	14.5	12.5	11.3	11.9	11.1	10.9	4.7	3.9	10.9	12.2	0.7	10.0	7.7	9.2	8.4	11.0	10.6	10.8	
Bul/M/Boqqojjii	15.7	15.8	3.6	13.9	5.0	9.8	0.5	2.5	5.9	10.3	8.1	3.0	10.2	1.5	4.4	0.9	4.7	4.7	2.5	2.5	5.8	4.2	4.4	8.1	6.3	
Collee	21.2	20.3	13.5	18.4	10.1	11.8	16.3	10.6	15.8	16.2	16.0	9.2	9.8	10.9	10.9	3.3	12.8	14.3	17.5	9.3	12.2	10.6	13.6	14.9	14.2	
Diggaluu Fi Xiijoo	13.9	17.9	11.9	6.9	8.5	6.9	9.0	8.5	11.1	10.5	10.8	10.2	6.7	2.1	6.7	9.2	11.4	13.6	17.5	8.5	9.8	9.2	10.1	10.2	10.2	
Diksiis	24.0	23.5	12.7	16.2	10.3	13.0	8.0	13.8	15.3	17.5	16.4	20.3	22.7	6.9	12.8	13.2	14.3	2.2	0.3	8.8	14.8	11.8	13.5	16.8	15.1	
Dodotaa	22.5	19.0	20.7	13.5	12.2	17.3	13.4	13.9	17.9	16.1	17.0	13.5	18.9	7.0	18.5	13.5	23.7	1.4	0.9	5.7	14.6	10.0	13.8	15.6	14.6	
Gololchaa	29.2	27.9	15.9	20.4	12.6	13.9	6.2	16.6	18.6	21.7	20.0	11.5	13.5	0.3	11.5	26.2	50.0	1.2	10.2	8.6	20.1	13.2	15.8	21.3	18.3	
Gunaa	9.6	15.0	9.2	9.1	7.0	12.2	8.8	17.1	8.7	13.3	10.9	14.0	17.5	9.7	7.9	9.4	13.1	9.7	17.8	11.1	14.1	12.4	9.6	13.5	11.4	
Heexoosaa	17.8	16.4	7.9	7.8	4.8	6.0	8.2	12.2	10.1	10.9	10.5	11.0	9.7	1.7	4.1	19.5	24.0	23.1	29.3	12.8	15.0	13.9	11.1	12.4	11.7	
Honqoloo Waabee	21.1	18.5	12.9	11.4	5.5	4.9	13.5	19.5	14.1	13.8	14.0	10.2	11.1	11.2	11.3	16.1	13.1	4.7	15.6	9.2	12.3	10.8	12.7	13.3	13.0	
Jajuu	25.4	18.8	18.7	18.7	12.1	16.0	14.6	16.1	19.0	17.7	18.4	18.8	21.4	15.0	12.2	10.9	12.5	15.6	26.9	15.6	18.0	16.7	17.9	17.8	17.9	
Limmuu Fi Bilbiloo	18.2	15.7	11.5	5.9	1.7	5.1	12.5	11.1	11.8	9.8	10.8	7.5	15.6	12.9	10.7	11.0	13.2	28.5	42.1	12.7	17.3	15.1	12.0	12.0	12.0	
Lodee Heexosaa	21.5	22.1	9.9	8.2	8.8	11.5	11.4	15.7	13.9	15.1	14.5	7.9	8.5	8.4	14.3	12.0	8.5	13.4	23.0	10.0	12.6	11.3	12.6	14.2	13.4	
Martii	25.0	24.3	14.8	18.1	14.7	13.9	13.2	19.1	18.2	19.6	18.9	20.9	26.7	14.1	17.4	8.3	21.0	3.3	8.8	9.4	20.0	14.4	15.4	19.7	17.5	
Muneessaa	19.8	18.3	34.6	34.0	13.7	10.7	10.5	9.2	21.7	20.2	21.0	4.8	9.8	5.1	13.1	26.9	32.7	13.0	34.2	12.1	20.6	16.3	18.9	20.3	19.5	
Roobee	20.0	18.2	13.6	11.4	7.6	9.8	7.4	11.0	13.2	13.1	13.2	12.7	11.7	7.4	11.9	4.2	9.3	1.2	16.4	7.1	12.0	9.4	11.2	12.8	11.9	
Seeruu	16.9	17.7	19.4	18.6	13.8	10.0	27.2	30.3	18.8	18.6	18.7	18.9	14.9	12.2	23.8	9.8	12.4	39.0	31.2	18.0	19.0	18.3	18.6	18.7	18.6	
Shanan Kooluu	14.7	17.7	13.5	19.3	9.5	16.9	7.7	12.7	12.5	17.5	14.8	12.3	19.5	9.4	11.4	7.0	7.2	34.3	35.5	13.5	17.0	14.7	12.7	17.4	14.8	
Shirkaa	14.3	13.3	11.2	14.6	1.8	5.0	20.9	18.3	12.2	12.9	12.5	13.0	18.4	5.3	11.0	6.5	18.0	2.0	17.3	7.6	16.1	11.8	10.8	13.9	12.3	
Siree	28.9	23.4	15.5	15.0	14.3	16.8	12.9	7.0	18.7	16.1	17.5	20.0	19.7	15.2	14.1	11.0	18.0	31.8	39.6	18.8	21.0	19.8	18.7	17.8	18.3	
Suudee	23.5	19.4	19.3	18.4	18.5	15.9	16.6	19.7	20.1	18.5	19.3	20.2	20.1	12.7	19.9	7.3	17.6	23.6	33.9	16.1	21.2	18.2	19.0	19.1	19.1	
Xannaa	15.4	17.3	6.2	10.1	12.8	12.1	4.8	10.1	9.9	12.5	11.2	11.3	16.7	7.4	9.2	16.3	17.1	22.3	26.4	13.3	16.3	14.7	11.2	13.9	12.5	
Xiyyoo	12.0	11.8	18.0	14.3	3.0	10.2	4.7	6.8	10.0	10.5	9.1	11.2	8.6	7.8	10.3	18.1	45.0	63.6	16.3	21.4	18.8	12.6	15.4	14.0		
Zuwaay Dugdaa	24.6	22.1	13.7	11.9	12.3	11.4	8.2	12.5	16.1	15.3	15.7	13.5	19.4	10.2	12.1	16.9	22.8	0.3	40.0	10.0	21.9	15.6	14.1	17.5	15.7	
Total Arsi	20.4	19.2	15.9	15.9	10.4	11.4	12.1	13.9	15.5	15.7	15.6	12.8	15.0	7.8	11.1	12.6	18.2	8.9	25.2	10.8	16.3	13.4	14.0	15.9	14.9	

Table 10: Primary DropOut Rate by Grade 2009->2010 (2016/17 ->2017/18 G.C)

ZONE/DISTRICT	G 1		G 2		G 3		G 4		(1-4)			G 5		G 6		G 7		G 8		(5-8)			(1-8)		
	M	F	M	F	M	F	M	F	M	F	T	M	F	M	F	M	F	M	F	M	F	T	M	F	T
Bale																									
Agaarfaa	28.2	19.9	11.9	13.6	15.0	12.8	11.2	13.5	17.5	15.2	16.4	18.0	9.9	16.5	12.6	10.2	8.4	8.8	15.1	14.3	11.2	12.8	16.3	13.7	15.1
B/M/Gobbaa	12.2	14.4	5.7	3.7	6.9	1.9	7.9	8.1	8.2	6.9	7.5	6.2	8.0	7.9	10.0	7.3	9.5	7.2	9.0	7.1	9.1	8.2	7.6	8.0	7.8
Barbaree	4.1	14.4	11.1	5.7	5.2	9.5	8.1	17.5	7.0	11.5	9.1	16.9	13.0	13.9	11.9	17.4	16.0	18.2	23.2	16.3	14.6	15.5	9.6	12.3	10.8
Bul/M/Gindhiir	22.4	21.5	11.3	4.9	6.2	1.3	3.2	11.4	12.6	11.1	11.9	1.7	5.6	6.6	5.4	8.2	7.0	7.4	9.0	6.0	6.7	6.4	9.3	8.9	9.1
Daawee Sarar	23.7	62.5	55.3	48.9	5.2	2.6	0.8	33.2	21.7	37.8	29.8	39.3	16.1	24.8	44.0	44.2	69.3	38.0	62.5	36.0	42.0	37.6	48.2	35.5	
Daawwee Qaachan	25.0	25.3	13.8	10.9	9.6	9.3	0.0	17.5	15.1	17.6	16.1	21.3	21.2	18.4	19.8	11.9	31.4	22.1	18.4	19.0	22.1	20.0	16.3	18.7	17.2
Dalloo Mannaa	19.2	21.9	17.6	15.6	9.7	14.2	19.2	21.0	17.0	18.6	17.6	15.9	20.0	18.1	20.1	10.0	11.4	7.1	11.0	14.0	15.1	14.4	16.3	17.9	16.9
Diinshoo	24.5	24.7	15.7	23.1	23.7	18.3	8.0	21.3	18.8	22.3	20.5	17.4	16.0	11.1	7.9	15.8	7.0	0.8	0.9	11.8	7.8	10.0	16.8	18.3	17.5
Gaasaraa	15.7	16.3	8.3	12.7	11.8	10.4	11.3	11.7	11.9	12.9	12.4	15.5	12.6	11.7	10.6	13.8	6.0	8.5	13.1	13.0	10.7	11.9	12.3	12.1	12.2
Gindhiir	13.1	13.2	7.4	8.1	8.9	5.0	9.6	15.1	10.0	10.4	10.2	11.9	15.6	19.2	19.9	12.4	22.0	30.7	36.1	16.7	21.1	18.7	12.0	13.7	12.8
Gololcha	21.7	22.4	19.0	21.8	14.5	16.3	14.9	19.5	18.3	20.5	19.2	19.5	21.2	14.2	21.8	17.2	12.8	17.7	25.0	17.1	20.2	18.4	17.9	20.4	19.0
Goobbaa	13.4	5.4	2.6	1.7	5.5	8.0	5.9	14.4	6.7	7.3	7.0	17.7	9.6	15.9	18.4	5.7	14.2	45.8	61.1	19.3	20.4	19.8	11.4	11.1	11.2
Gooroo	5.1	8.6	2.2	5.3	2.2	3.4	0.9	11.6	2.6	7.3	4.9	11.7	11.5	9.0	4.9	7.6	9.3	18.2	31.2	11.6	14.2	12.9	7.2	10.7	8.9
Gura Dhaamolee	6.6	6.4	5.3	5.6	9.3	6.7	5.5	7.2	6.7	6.4	6.5	11.4	13.1	24.7	5.7	34.9	38.8	8.3	24.3	20.3	20.9	20.6	13.5	13.7	13.6
Harannaa Bulluq	13.6	22.2	25.7	35.8	15.9	22.2	25.6	31.2	19.6	27.7	22.7	22.2	39.6	35.8	28.4	17.4	28.9	2.2	24.5	23.5	33.3	26.6	20.5	28.7	23.5
Laga Hidhaa	9.0	12.5	9.2	17.0	10.9	9.7	13.5	22.4	10.3	14.7	12.0	13.8	22.3	14.2	24.5	15.0	15.1	20.4	22.3	15.2	21.6	17.5	11.6	16.4	13.5
Maddaa Walaabuu	10.8	9.8	19.1	12.2	22.1	15.8	7.0	5.0	14.9	10.9	12.9	14.5	13.9	23.2	18.9	21.4	17.9	26.6	21.6	19.9	16.9	18.9	16.4	6.6	12.8
Raayituu	34.1	36.7	29.0	33.8	30.8	31.9	30.1	31.3	31.6	34.1	32.6	27.8	32.9	30.2	31.3	24.6	37.9	29.8	66.7	28.2	37.5	32.4	30.7	35.2	32.6
Sawweenaa	18.3	22.2	21.3	19.2	14.5	7.6	27.3	34.1	19.8	20.5	20.1	28.2	24.4	18.6	30.4	24.0	32.5	12.1	32.5	22.7	28.3	24.9	20.4	22.1	21.1
Sinaanaa	22.9	21.1	10.1	13.3	7.2	11.0	6.6	9.4	13.1	14.6	13.8	14.8	13.1	8.7	11.7	13.7	13.7	53.1	60.1	18.9	20.9	19.9	15.1	16.9	15.9
Total Bale	15.9	18.4	14.9	14.4	12.2	9.6	11.6	14.5	14.1	14.8	14.4	16.7	15.4	16.8	15.6	14.3	14.7	15.1	22.2	16.0	16.3	16.1	14.7	15.2	14.9
Borana																									
Areeroo	31.6	21.5	23.3	16.9	15.1	13.9	14.9	29.3	23.8	19.8	22.0	22.4	16.9	8.8	5.1	5.8	2.5	13.7	15.3	14.1	10.9	12.6	21.5	17.8	19.8
Bulchiinsa M/Yaabballoo	13.7	12.1	6.6	6.1	6.7	8.6	7.3	7.5	8.3	8.3	8.3	22.8	22.5	0.5	0.8	7.6	8.6	7.7	3.9	10.1	8.8	9.5	9.6	9.0	9.3
Dhaas	29.0	28.2	11.6	21.0	11.5	2.1	17.1	22.3	17.5	18.3	17.9	9.3	16.8	1.4	4.5	9.6	11.1	5.7	8.0	3.7	10.6	7.3	15.4	17.4	16.4
Dilloo	13.9	15.2	7.2	9.1	10.8	13.9	7.9	4.0	10.1	11.1	10.6	12.6	12.6	7.1	8.7	11.5	9.9	21.0	34.7	12.8	15.3	14.0	11.0	12.4	11.7
Dirree	33.1	32.6	22.5	14.4	17.6	18.9	12.6	12.1	24.3	21.6	22.9	13.3	17.0	3.3	6.6	0.4	0.0	17.0	6.5	8.2	8.6	8.4	20.2	18.4	19.2
Dubluq	22.0	18.4	13.0	9.8	1.3	5.4	3.4	12.5	13.1	12.8	13.0	4.3	20.0	6.8	7.1	12.1	19.2	9.0	10.0	7.7	13.8	10.7	10.0	13.0	11.5
Elwayyaa	11.4	17.9	10.6	21.7	19.2	29.8	21.5	33.8	14.1	24.1	18.8	14.9	31.6	7.5	17.2	12.0	12.2	1.4	21.0	7.7	22.2	15.1	12.9	23.7	18.1
Gomolee	24.8	20.7	19.6	24.6	12.4	4.4	6.8	22.1	19.1	19.4	19.2	30.4	40.3	10.6	32.6	11.2	26.7	48.4	42.9	23.8	35.8	27.8	19.9	21.5	20.5
Guchii	33.5	26.8	12.5	28.7	5.3	2.4	1.7	0.4	20.3	20.8	20.6	4.1	29.7	8.7	6.9	22.7	15.8	0.6	8.0	1.9	11.8	6.5	17.7	19.6	18.6
Miyoo	29.6	26.4	18.9	21.0	22.7	13.0	11.4	17.4	22.7	20.8	21.8	23.4	28.5	20.6	18.7	16.1	21.1	0.1	18.6	16.7	22.6	19.6	20.9	21.4	21.1
Moyyaalee	29.1	24.3	20.4	23.9	10.7	17.2	23.3	13.5	22.4	21.0	21.7	18.8	13.5	15.1	4.1	2.9	7.1	7.4	9.3	10.1	7.8	9.0	18.7	17.3	18.0
Taitallee	24.1	21.8	20.6	11.7	6.4	16.2	17.7	26.3	18.6	18.9	18.7	19.6	30.2	7.4	17.1	9.8	22.5	4.1	12.6	8.5	22.6	15.7	15.9	20.0	17.9
Waacilee	28.0	23.2	33.9	35.1	8.1	12.6	2.7	15.9	23.4	24.2	23.8	57.7	56.8	37.1	29.0	31.3	39.8	15.4	16.0	40.2	40.8	40.5	28.8	30.2	29.6
Yaabballoo	14.1	12.1	22.6	20.6	31.8	42.5	9.1	32.0	19.8	24.0	21.9	4.4	8.5	2.4	12.8	6.3	8.2	48.0	54.8	10.6	17.4	13.6	18.2	23.1	20.6
Total Borana	24.7	21.8	18.3	18.0	13.7	17.1	12.9	19.8	19.1	19.5	19.3	19.3	24.2	4.6	8.8	5.2	12.3	4.1	6.8	9.7	14.7	12.1	16.7	18.3	17.5
Bunno Bedelle																									
Beddellee	27.0	28.9	20.7	14.7	8.8	6.9	7.1	14.3	18.1	17.8	18.0	8.8	13.7	6.6	2.1	6.4	16.2	59.1	65.4	16.7	21.1	18.8	17.7	18.9	18.3
Boorachaa	13.7	15.4	14.8	13.3	9.4	12.2	9.1	10.6	12.1	13.2	12.6	15.3	14.1	15.6	17.2	10.0	14.3	22.8	25.3	15.4	16.6	15.9	13.1	14.2	13.6
Bul/M/Beddellee	28.5	23.3	1.4	1.0	3.5	0.9	4.3	2.2	9.7	7.2	8.5	4.3	6.3	4.2	6.3	15.8	2.4	1.5	0.2	6.6	3.8	5.2	8.1	5.5	6.8
Cawwaaqaa	14.8	14.1	10.9	11.1	12.2	11.4	15.0	19.7	13.2	13.8	13.4	15.4	21.2	12.8	17.1	11.8	15.1	18.5	38.0	14.6	21.1	17.2	13.6	15.7	14.5
Cooraa	16.6	17.8	13.4	9.5	6.4	4.7	0.7	2.4	10.3	9.6	10.0	10.6	9.0	8.9	7.7	8.7	17.0	2.7	2.4	7.2	9.2	8.1	9.2	9.5	9.4
DaabooHaannaa	8.2	6.9	6.3	12.3	3.3	3.7	4.9	10.0	5.7	8.3	7.0	6.6	8.3	2.5	5.4	8.2	10.6	5.1	3.0	5.6	7.0	6.3	5.0	7.3	6.1
Deeggaa	12.1	6.1	1.8	4.1	1.5	0.1	2.4	6.8	4.5	4.2	4.4	2.7	9.0	0.8	2.3	11.7	15.3	5.7	11.8	0.2	9.2	4.6	1.6	5.6	3.5
Dhidheessaa	22.0	18.0	15.1	16.8	14.4	7.5	16.8	19.5	17.3	15.5	16.5	13.5	15.0	10.5	10.1	19.3	21.4	0.4	13.2	11.9	14.9	13.3	15.4	15.3	15.4
Gachii	22.2	16.7	10.6	8.3	12.5	14.1	14.8	15.7	15.4	13.6	14.5	7.8	12.9	10.1	9.7	14.9	10.0	1.4	0.4	9.0	9.4	9.2	13.6	12.4	13.0
Makkoo	9.0	14.9	4.3	4.0	4.7	4.0	4.8	7.2	5.7	7.5	6.6	1.4	7.9	2.0	3.3	2.0	1.4	14.8	30.7	5.0	10.8	7.9	5.4	9.2	7.3
Total Bunno Bedelle	17.5	16.5	12.0	10.7	8.5	7.5	7.1	10.7	11.9	11.7	11.8	9.6	12.1	7.1	7.9	11.1	13.0	4.0	9.9	8.3	10.8	9.5	10.7	11.4	11.0

Table 10: Primary DropOut Rate by Grade 2009->2010 (2016/17 ->2017/18 G.C)

ZONE/DISTRICT	G 1		G 2		G 3		G 4		(1-4)			G 5		G 6		G 7		G 8		(5-8)			(1-8)		
	M	F	M	F	M	F	M	F	M	F	T	M	F	M	F	M	F	M	F	M	F	T	M	F	T
Guji																									
Aagaa Waayyuu	14.1	14.4	6.3	10.0	12.0	11.4	4.0	3.2	9.9	11.2	10.5	10.4	8.8	7.5	5.9	3.8	8.0	12.8	29.1	2.8	8.4	4.4	8.3	10.8	9.3
Adoolaa	23.8	24.8	14.4	15.6	10.4	15.3	8.8	15.9	16.1	19.3	17.5	9.6	10.6	1.1	9.2	8.0	11.0	45.7	64.3	12.5	18.5	14.7	15.2	19.1	16.8
Annaa Sorraa	27.6	23.3	14.1	15.6	11.4	1.8	3.4	9.8	14.2	12.5	13.3	4.4	6.2	4.5	6.5	8.6	18.5	2.5	21.3	3.2	11.4	6.0	12.4	14.7	13.4
Booree	31.7	33.8	15.7	16.2	9.3	8.1	1.1	9.7	19.1	21.5	20.2	14.7	10.6	1.7	6.8	9.9	12.4	1.5	21.1	6.3	11.7	8.5	15.8	19.4	17.4
Bu/M/Adoolaa	16.2	3.5	8.5	3.3	9.8	6.7	3.8	6.2	9.4	4.8	7.1	10.3	4.4	6.7	9.2	17.7	11.8	0.9	1.3	9.3	6.9	8.1	9.2	5.7	7.5
Bul /Maga/ Nageellee	21.4	0.8	8.0	8.6	11.1	6.2	21.9	0.6	15.7	4.0	9.9	11.8	5.6	1.1	4.2	4.2	4.7	7.1	27.2	5.9	10.4	8.2	10.9	7.3	9.1
Bul/M/Oddoo Shaakkisoo	22.0	19.8	20.5	13.3	14.2	0.9	4.2	0.0	16.6	9.8	13.3	6.5	5.1	4.2	2.9	5.9	3.3	3.1	0.4	4.9	3.0	4.0	10.6	6.4	8.5
Daamaa	26.6	26.2	14.0	16.3	11.4	10.9	6.3	8.3	14.6	15.4	15.0	13.7	9.8	0.1	6.0	5.6	6.5	0.1	1.5	2.9	6.8	4.4	12.2	15.4	13.5
Girjaa	20.2	29.8	16.6	24.7	16.0	10.3	9.9	13.5	16.6	23.0	19.1	14.0	13.3	8.0	7.9	11.7	18.4	4.6	6.6	1.4	1.5	1.4	12.5	19.7	15.1
Gooroo Doolaa	28.6	22.7	13.2	0.6	0.8	0.5	4.1	5.3	16.4	11.0	14.3	13.3	10.4	19.3	11.1	12.6	15.0	20.9	25.6	16.1	13.8	15.3	16.3	11.6	14.5
Gumii Eldalloo	14.5	16.0	13.5	27.2	6.0	1.0	8.6	6.8	11.8	14.0	12.8	16.7	13.8	6.3	12.4	6.4	10.0	8.0	9.0	9.1	11.3	10.3	7.4	7.1	7.2
Haroo Walaabuu	29.4	35.0	22.1	29.4	15.0	22.9	15.5	19.9	22.6	29.6	25.4	16.9	26.6	6.0	20.7	7.1	23.5	5.5	13.9	7.8	22.9	12.2	19.1	28.5	22.6
Liiban	20.2	11.9	11.5	12.5	6.2	7.2	18.0	17.7	14.4	12.0	13.5	15.3	13.4	7.9	11.9	17.4	16.9	85.3	80.9	22.5	22.7	22.6	15.9	14.1	15.2
Oddoo Shaakkisoo	37.2	32.2	18.2	16.6	16.6	21.5	14.6	25.0	25.0	25.2	25.1	17.3	11.9	22.0	13.5	29.5	29.3	57.2	67.2	26.7	22.1	25.4	25.4	24.8	25.2
Sabbaa Boruu	23.0	20.1	4.4	11.8	10.2	10.3	2.3	7.8	11.4	13.9	12.4	11.2	18.6	4.8	16.4	8.0	2.9	31.0	29.1	12.2	15.4	13.2	11.7	14.2	12.6
Uraagaa	33.4	35.4	18.4	17.1	10.6	13.1	5.0	11.2	21.2	24.0	22.4	8.6	15.7	0.1	13.2	14.0	19.1	21.5	21.3	9.9	16.5	12.1	18.3	22.6	20.0
Waadaraa	35.6	34.4	12.1	10.1	8.1	13.2	3.7	13.2	20.4	21.7	20.9	3.6	8.1	1.2	8.4	6.9	5.7	7.6	17.3	4.4	9.1	6.2	16.6	19.0	17.6
Total Guji	28.8	27.3	14.8	14.6	10.4	9.7	6.5	11.7	18.1	18.5	18.3	11.3	10.0	3.2	5.9	9.9	4.2	3.8	17.0	7.6	7.4	7.5	15.3	16.1	15.6
West Guji																									
Abbayaa	21.9	29.4	26.6	26.1	20.0	15.6	16.5	19.6	22.0	24.5	23.0	22.8	21.7	12.8	20.8	18.3	23.3	16.4	16.3	18.2	20.9	19.2	20.9	23.7	22.1
Birbirs Kojowaa	37.2	39.9	22.8	18.5	10.0	14.6	6.1	25.9	24.7	29.3	26.5	13.7	12.7	1.6	10.1	21.3	5.1	26.3	17.7	12.9	11.0	12.3	22.1	26.6	23.8
Bulchiinsa Magaala Bulee Horaa	29.5	21.7	13.4	5.5	2.8	6.6	5.2	4.0	12.6	9.0	10.8	3.2	0.9	5.8	8.1	3.5	3.8	7.3	8.3	5.0	5.3	5.1	0.9	3.1	2.0
Bulee Horaa	16.6	17.6	11.4	12.7	4.3	1.3	5.4	13.9	10.8	12.5	11.6	5.9	8.0	2.3	12.0	0.8	1.2	8.6	32.9	3.0	11.9	6.4	8.5	12.4	10.2
Dugdaa Daawwaa	13.9	12.8	7.8	6.4	1.9	5.6	1.8	3.7	6.3	7.3	6.8	3.8	1.4	6.0	4.2	2.5	5.3	6.4	5.8	4.6	4.0	4.5	3.1	5.1	3.9
Galaanaa	30.4	24.1	24.6	16.8	13.1	13.9	2.3	5.5	23.3	18.3	20.8	0.0	14.4	7.1	9.5	1.0	7.7	7.0	7.3	3.8	9.7	6.9	16.1	16.7	16.3
Hambalaa Waamannaa	34.2	42.6	20.6	24.2	15.6	18.4	10.9	19.5	23.2	31.1	26.5	17.7	20.5	7.1	16.1	10.1	6.5	14.0	11.6	12.8	15.7	13.5	20.5	28.8	23.8
Malkaa Soddaa	16.2	16.9	15.3	14.4	5.8	7.5	2.3	3.2	11.2	11.5	11.3	3.8	7.4	0.1	4.4	4.4	0.7	5.6	4.7	0.1	0.3	0.1	8.1	9.7	8.6
Qarcaa	38.3	38.9	22.8	26.5	16.1	19.2	16.2	21.4	27.0	30.0	28.2	18.9	20.1	5.2	14.9	3.6	23.2	37.9	40.2	15.3	22.1	17.5	24.2	28.6	25.9
Surroo Barguddaa	11.3	13.8	3.0	11.3	1.0	7.4	2.9	1.0	4.9	8.5	6.6	1.7	1.3	2.4	3.7	1.6	2.2	3.6	0.3	2.2	1.9	2.1	3.9	6.2	4.9
Total West Guji	27.5	29.5	17.9	18.2	10.1	11.3	6.7	13.0	18.3	21.0	19.4	10.9	12.6	0.8	9.7	2.3	6.3	6.6	13.2	5.6	10.6	7.3	14.9	18.9	16.5
East Hararge																									
B/M/Awudaay	18.1	31.1	10.2	7.9	6.4	13.7	0.1	1.4	9.0	14.0	11.5	15.8	10.9	0.2	0.2	8.0	11.9	5.7	17.6	7.1	11.1	9.0	7.2	14.1	10.5
B/M/Baabbilee	16.0	14.5	12.1	16.0	8.7	7.7	4.3	13.8	10.9	13.3	12.0	8.4	10.4	14.6	11.3	18.9	1.8	5.3	5.0	9.6	7.0	8.5	10.4	11.1	10.7
B/M/Dadar	21.0	10.7	19.9	8.9	19.4	5.7	9.6	7.3	18.4	8.6	14.1	15.2	8.0	3.3	1.3	23.7	15.0	1.9	1.9	11.1	6.5	9.0	14.8	7.9	11.7
B/M/Haroomayaa	19.5	16.8	5.0	1.4	2.5	0.9	8.8	4.7	9.9	5.3	7.9	3.2	12.1	0.4	0.5	0.2	1.6	5.9	5.8	2.2	4.7	3.4	6.5	5.4	6.1
Baabbilee	19.3	24.7	19.8	24.7	17.2	18.4	23.3	32.9	19.6	24.7	21.8	22.3	30.2	23.7	23.9	12.7	16.8	30.2	37.7	21.9	26.6	23.7	20.1	25.1	22.2
Baddannoo	10.7	11.6	16.7	18.2	19.9	20.1	29.1	37.0	17.8	19.8	18.7	23.7	29.3	21.6	40.2	20.6	28.1	32.7	52.2	23.8	35.2	28.5	19.1	22.7	20.8
Cinaaqsan	52.4	55.9	44.1	48.6	33.8	37.8	44.2	53.0	45.9	51.0	48.0	38.2	56.5	32.9	54.0	31.9	59.2	27.3	14.6	34.2	53.6	41.1	43.6	51.4	46.7
Dadar	19.9	19.1	20.1	21.8	16.8	18.0	19.9	25.0	19.2	20.6	19.9	26.0	30.3	17.5	28.7	23.0	29.3	42.8	52.7	25.3	32.1	28.1	21.0	23.5	22.1
Fadiis	11.3	22.1	13.8	18.0	19.2	23.7	19.4	28.5	15.5	22.6	18.7	23.4	36.5	29.6	41.1	36.4	33.6	41.0	54.7	29.5	38.5	32.9	19.8	26.5	22.7
Giraawwaa	17.4	21.6	25.6	27.7	23.7	28.3	26.2	26.9	22.8	25.8	24.2	24.2	35.8	18.6	25.0	23.5	32.1	12.4	26.6	20.9	31.2	24.6	22.3	26.8	24.3
Gola Odaa	10.3	12.5	13.3	22.0	19.7	21.1	34.5	39.6	18.7	22.6	20.5	28.9	37.2	28.1	39.6	25.4	31.2	31.7	2.6	28.3	33.3	30.1	21.0	24.4	22.5
Gooroo Guutuu	18.9	16.6	14.9	20.1	14.9	16.3	16.6	18.9	16.5	17.9	17.1	14.8	14.8	8.3	10.9	11.0	18.1	6.2	14.2	11.0	14.2	12.3	15.0	17.1	16.0
Gooroo Muxii	8.4	9.4	17.8	18.8	16.1	16.1	17.9	21.7	14.9	15.9	15.4	22.1	24.6	21.5	24.4	12.3	19.5	1.9	23.2	15.8	23.5	19.3	15.1	18.0	16.5
Gursum	16.8	21.9	25.1	27.8	18.2	16.2	19.5	26.4	20.2	23.5	21.7	24.0	30.3	23.3	33.2	27.0	32.1	30.7	40.0	25.2	32.2	27.8	21.8	25.7	23.5
Haraa Maayaa	11.1	20.9	22.3	30.6	22.0	29.4	27.0	38.3	19.9	28.7	23.6	30.6	39.4	27.3	35.9	27.9	42.0	58.9	81.3	32.8	42.4	36.0	23.4	31.5	26.7
Jaarsoo	9.5	12.7	9.1	10.2	5.8	7.4	19.6	24.3	11.5	14.4	12.9	22.2	31.1	19.3	25.6	26.0	30.3	47.9	55.5	25.3	30.9	27.6	17.5	20.6	18.9
Kombolcha	22.3	22.9	16.4	22.1	26.4	28.5	21.7	24.0	21.6	24.1	22.7	22.9	31.6	19.0	25.8	22.1	29.6	28.0	33.5	22.4	29.8	25.4	21.8	25.4	23.4
Kurfaa Callee	16.1	13.3	24.0	32.8	24.3	31.2	34.5	46.8	24.1	29.8	26.9	26.1	38.6	25.4	33.0	14.5	17.0	0.6	9.5	19.7	31.0	24.1	22.9	30.1	26.2
Malkaa baloo	22.6	23.8	21.9	24.7	19.2	16.9	25.7	22.6	22.3	22.4	22.4	23.9	22.0	25.6	20.6	28.4	27.0	38.9	38.0	27.6	24.5	26.4	24.0	22.9	23.5
Mayyuu	18.7	24.7	20.9	22.7	23.7	23.9	17.1	24.4	20.2	23.9	21.8	19.7	27.3	20.5	26.7	21.8	32.6	24.7	7.4	21.0	25.5	22.7	20.4	24.3	22.1
Meettaa	14.7	13.2	17.0	19.8	11.9	12.6	22.3																		

Table 10: Primary DropOut Rate by Grade 2009->2010 (2016/17 ->2017/18 G.C)

ZONE/DISTRICT	G 1		G 2		G 3		G 4		(1-4)			G 5		G 6		G 7		G 8		(5-8)			(1-8)		
	M	F	M	F	M	F	M	F	M	F	T	M	F	M	F	M	F	M	F	M	F	T	M	F	T
West Hararge																									
Ancaar	24.7	30.1	27.2	28.5	14.6	14.2	12.2	20.9	21.8	25.4	23.5	11.8	22.0	9.6	13.1	13.8	11.1	0.8	22.3	9.1	17.6	12.6	18.8	23.9	21.2
B/M/Baddeessaa	27.5	17.5	15.9	26.1	1.9	4.9	9.2	16.2	13.8	16.4	15.1	0.9	2.5	0.8	2.3	18.5	27.5	0.4	0.0	5.0	8.1	6.5	10.6	13.1	11.8
Bookee	32.2	22.7	33.2	33.8	23.3	29.1	27.3	31.1	30.2	28.2	29.3	21.4	27.4	19.3	14.7	13.5	4.8	7.8	29.9	17.5	20.2	18.5	28.1	27.3	27.8
Bu/Mag/Ciroo	20.3	19.1	4.9	3.6	2.0	1.7	4.1	4.6	7.8	7.1	7.4	0.6	1.1	2.3	1.4	0.3	0.5	1.5	3.1	1.1	1.4	1.3	4.5	4.3	4.4
Burqaa Dhiintuu	38.4	45.0	34.3	45.6	33.9	53.0	37.8	38.0	36.4	45.8	40.1	18.1	23.0	19.9	31.0	19.9	21.8	13.4	0.9	18.3	20.5	18.8	34.1	44.4	38.0
Ciroo'	15.0	17.1	21.3	24.2	20.6	25.9	19.9	30.8	18.8	22.8	20.5	24.4	30.4	15.4	34.0	18.5	32.1	23.0	43.7	20.4	33.1	25.3	19.1	24.6	21.4
Daaroo Labuu	25.1	24.9	24.5	32.6	22.5	24.0	20.7	31.9	23.9	27.9	25.7	20.6	28.5	12.8	18.6	8.3	19.6	6.5	5.8	12.4	21.3	15.9	22.0	27.0	24.2
Doobbaa	29.4	26.9	26.7	25.1	18.7	20.8	19.3	25.4	25.2	25.1	25.2	17.5	21.2	10.5	11.7	9.5	11.6	23.8	38.2	15.1	19.9	16.9	23.0	24.2	23.5
Gamachis	13.5	16.4	19.1	21.8	17.2	20.3	24.2	28.3	17.6	20.3	18.8	23.7	30.3	28.3	36.2	30.8	26.9	35.9	27.6	27.5	31.1	28.9	19.7	22.2	20.8
Gubbaa Qorichaa	7.9	11.4	18.9	17.3	18.6	22.4	20.1	32.9	15.5	18.8	17.0	23.1	33.5	18.6	25.0	24.7	34.3	18.2	26.7	21.6	30.6	25.2	17.0	21.1	18.8
Gumbii Bordoddee	25.2	31.6	29.0	27.6	33.8	28.1	23.4	36.6	28.0	30.4	29.0	39.4	66.4	14.0	57.1	16.6	68.3	25.0	14.9	27.8	62.0	44.4	28.0	36.3	31.6
Habroo	14.6	19.4	23.0	24.5	18.1	20.8	22.5	31.7	19.0	22.8	20.8	21.1	26.3	16.5	18.1	14.6	17.3	12.0	25.2	17.4	22.2	19.4	18.7	22.7	20.5
Hawwii Guddina	18.0	22.7	11.1	22.3	10.2	21.4	28.4	40.2	16.1	24.2	19.6	16.2	30.0	20.5	41.2	5.3	27.8	5.8	2.3	13.7	29.9	18.4	15.7	24.8	19.4
Masalaa	32.0	33.4	24.2	27.9	20.0	13.4	16.7	20.4	25.7	27.2	26.4	17.8	19.8	8.9	12.0	16.8	27.1	10.0	5.6	14.0	17.3	15.2	23.2	25.5	24.2
Mi'eessoo	18.0	26.3	19.8	29.2	20.9	25.8	31.5	43.9	20.9	29.2	24.4	21.9	17.8	14.4	4.6	2.8	18.5	0.3	3.1	11.8	11.9	11.8	19.2	26.6	22.3
Odaa Bultuum	25.9	29.7	29.2	34.1	24.8	33.6	28.4	42.6	27.0	33.1	29.7	25.4	31.9	21.7	25.8	23.1	27.8	54.1	43.8	27.9	30.9	28.9	27.2	32.8	29.6
Xullo	31.3	35.6	23.9	28.3	19.5	22.2	19.2	24.3	25.5	29.8	27.4	12.2	20.7	10.7	16.7	10.2	14.3	2.2	7.6	7.3	16.2	10.9	21.4	27.2	24.0
Total West Hararge	24.0	26.0	24.3	27.6	20.4	23.1	22.3	29.7	23.2	26.4	24.6	19.9	27.2	14.9	20.1	15.0	21.6	6.3	13.8	15.6	22.5	18.2	21.6	25.7	23.4
Horro Guduru Wollaga																									
Abbaay Cooman	7.4	16.2	1.0	3.2	5.2	4.4	0.8	5.5	3.3	6.8	5.0	4.2	2.8	4.7	3.2	3.1	0.5	7.4	6.7	4.8	3.1	4.0	3.9	4.9	4.4
Abbee Dangooroo	24.8	21.3	11.4	9.5	10.3	10.3	4.1	8.8	14.8	13.8	14.3	8.1	10.1	8.9	5.0	2.1	3.5	12.3	16.0	7.8	8.3	8.0	12.5	12.0	12.3
Amuru	15.3	18.0	10.5	4.4	10.7	6.0	0.0	4.0	10.5	9.4	10.0	7.0	3.4	7.2	5.0	3.9	8.0	8.8	9.0	6.6	6.1	6.4	6.1	5.0	5.6
B/M/Shambuu	22.8	18.9	5.6	4.3	7.9	6.1	1.6	2.8	9.1	7.7	8.4	9.2	5.6	1.9	5.9	4.1	3.8	4.9	5.7	5.0	5.2	5.1	7.1	6.4	6.8
Guduru	9.9	13.6	7.5	4.2	3.3	4.5	2.0	1.2	6.2	6.4	6.3	8.8	10.4	4.2	0.8	9.1	13.1	1.6	1.2	5.9	6.1	6.0	6.1	6.3	6.2
Habaaboo Guduru	15.8	11.0	3.0	2.2	3.4	3.1	3.9	5.2	6.4	5.3	5.8	0.2	9.6	3.1	1.0	0.7	15.4	8.3	8.8	2.6	7.9	5.2	4.7	6.8	5.7
Horro	14.6	15.7	3.9	2.7	1.6	3.1	6.3	4.7	6.5	6.4	6.4	5.0	4.9	0.5	4.3	10.6	11.5	16.6	16.5	7.9	8.7	8.3	6.7	7.4	7.0
Jaardagaa Jaartee	17.9	20.9	5.7	3.8	4.3	6.7	0.7	3.0	7.1	8.5	7.8	4.8	1.2	7.8	6.0	0.6	2.4	1.3	4.2	3.4	3.1	3.3	5.0	5.7	5.4
Jimmaa Gannatii	17.6	13.4	7.9	9.8	5.2	3.7	5.8	12.0	10.1	10.1	10.1	1.5	1.7	2.5	4.5	24.8	21.0	1.3	0.9	6.0	5.7	5.9	8.4	8.2	8.3
Jimmaa Raaree	25.7	24.7	0.7	8.2	0.3	7.5	0.5	7.4	9.8	13.9	11.9	4.1	1.1	2.8	5.3	0.9	0.4	2.4	1.3	1.2	1.5	1.4	6.6	9.4	8.1
Total Horo Guduru Wollaga	17.0	17.4	6.2	3.2	1.9	2.2	0.8	2.8	7.5	7.5	7.5	3.7	4.1	2.0	1.1	4.2	8.5	5.3	4.3	0.8	1.6	1.2	4.9	5.2	5.0
Ilu Abba Bora																									
Aallee	28.8	25.3	7.7	7.2	9.9	11.0	3.7	5.2	13.9	12.9	13.4	5.6	10.5	7.2	0.9	11.7	18.7	16.0	16.2	9.9	10.2	10.1	12.2	11.8	12.0
Algee Saachii	16.8	14.9	10.5	9.8	0.6	13.4	2.3	1.3	7.5	9.8	8.6	6.6	11.1	2.2	3.6	6.7	7.5	5.2	8.7	1.2	5.5	3.3	5.2	8.6	6.9
B/M/Mattuu	8.2	14.4	3.2	1.7	1.6	1.9	1.2	2.3	3.5	5.0	4.3	3.9	3.1	4.6	6.3	1.8	4.1	2.7	4.5	3.3	4.5	3.9	3.4	4.8	4.1
Bachoo	18.2	21.4	17.4	18.7	11.6	10.4	12.3	20.8	15.3	18.2	16.7	24.7	25.7	11.2	9.1	12.0	11.8	13.7	34.2	16.3	19.8	18.0	15.6	18.7	17.1
Biiloo Nophaa	24.4	6.5	12.4	13.2	3.5	7.4	0.0	1.3	11.4	7.4	9.5	14.9	8.7	5.3	2.6	8.2	1.3	22.5	28.4	12.8	8.1	10.6	12.0	7.7	9.9
Buree	13.2	14.3	10.0	5.6	9.3	6.1	16.2	24.1	12.1	12.5	12.3	9.7	12.0	1.2	11.9	13.3	9.7	0.7	16.5	5.4	12.3	8.5	9.9	12.5	11.1
Daariimu	22.0	22.8	17.9	20.3	18.1	16.8	16.3	20.0	19.2	20.5	19.8	12.6	14.1	6.5	10.5	10.9	14.0	6.6	4.0	3.5	8.4	5.6	14.8	17.4	16.0
Diduu	17.3	17.6	7.3	9.3	0.4	3.2	5.0	8.8	8.3	10.3	9.2	8.7	13.0	1.9	5.8	11.5	11.7	12.3	7.8	8.6	9.8	9.1	8.4	10.1	9.2
Dooraanii	12.7	7.7	4.6	11.0	6.8	5.6	12.8	10.8	9.3	7.5	8.4	18.8	15.2	9.4	11.4	17.5	5.4	11.3	23.0	14.5	14.1	14.3	11.4	10.3	10.9
Haluu	11.8	13.2	3.6	5.9	4.1	1.4	6.5	3.4	6.4	3.0	4.9	8.8	2.5	2.8	0.6	9.6	20.9	11.3	22.4	7.9	9.9	8.8	7.0	5.9	6.5
Hurumuu	26.6	21.4	8.5	14.9	8.5	11.7	11.8	9.1	14.4	14.5	14.5	12.9	10.9	1.5	0.7	8.8	8.3	7.7	2.9	2.6	5.8	4.2	9.6	10.8	10.1
Mattuu	14.9	12.0	7.5	7.8	2.0	0.9	0.6	0.5	6.2	5.2	5.6	16.8	16.5	7.9	1.1	7.3	17.9	38.2	51.4	17.4	20.7	19.0	10.9	12.5	11.7
Noonnoo Sallee	11.7	13.2	3.5	5.1	1.4	7.6	5.3	8.1	5.4	8.5	6.9	6.0	10.9	6.2	7.3	6.6	7.5	19.9	11.8	9.4	9.4	9.4	7.2	8.8	7.9
Yaayyoo	24.6	17.6	12.5	9.5	13.6	15.3	8.0	11.2	15.4	13.6	14.6	2.3	4.3	8.3	2.7	8.5	9.0	0.5	10.2	3.6	5.1	4.3	11.2	10.5	10.9
Total Ilu Aba Bora	19.8	18.3	11.8	12.8	8.9	9.8	8.5	10.7	13.0	13.4	13.2	11.1	11.7	4.4	3.9	9.7	10.6	2.3	3.4	5.7	7.7	6.6	10.3	11.4	10.8

Table 10: Primary DropOut Rate by Grade 2009->2010 (2016/17 ->2017/18 G.C)

ZONE/DISTRICT	G 1		G 2		G 3		G 4		(1-4)			G 5		G 6		G 7		G 8		(5-8)			(1-8)		
	M	F	M	F	M	F	M	F	M	F	T	M	F	M	F	M	F	M	F	M	F	T	M	F	T
Jimma																									
B/M/aggaroo	18.2	9.8	20.2	10.9	5.3	12.5	11.5	6.2	14.2	10.0	12.2	18.2	12.8	13.9	12.1	8.3	7.3	1.4	1.9	10.5	8.6	9.5	3.3	4.6	4.0
Botor Xoollay	8.8	4.5	11.3	9.8	1.8	1.2	15.4	17.4	9.3	8.1	8.7	11.0	10.1	10.1	10.1	14.3	15.5	20.7	31.1	13.4	15.4	14.4	10.8	11.1	11.0
Cooraa Botor	11.8	12.5	11.2	3.4	2.8	4.4	13.7	11.5	9.8	7.9	8.9	15.2	10.6	16.1	9.7	14.4	14.2	33.4	38.3	18.8	17.1	18.0	13.2	12.0	12.6
Deedoo	18.0	13.4	18.7	19.7	17.5	18.3	22.6	22.8	18.9	18.1	18.5	23.2	21.1	23.6	21.6	10.4	22.4	29.0	39.9	21.6	24.5	23.1	19.6	20.0	19.8
Geeraa	12.0	11.5	12.0	9.1	12.2	16.2	12.6	21.8	12.2	14.1	13.1	26.4	22.9	19.2	24.3	20.7	18.4	33.5	41.9	24.3	25.2	24.7	16.3	17.8	17.0
Gommaa	18.3	15.3	18.8	17.1	20.3	20.2	23.3	21.9	20.0	18.3	19.2	23.6	23.4	25.6	18.8	26.9	27.9	51.4	59.8	29.2	29.0	29.1	23.2	22.1	22.6
Gumaay	12.1	5.5	9.8	9.0	8.3	4.5	9.1	7.7	9.9	6.7	8.4	14.8	10.2	9.1	11.4	18.2	21.2	57.4	59.4	21.9	22.3	22.1	14.6	13.1	13.9
Limmuu Koosaa	16.8	12.5	12.4	7.4	7.6	4.0	8.7	4.1	11.7	7.2	9.6	15.3	10.1	15.6	9.7	14.0	11.7	36.2	38.9	19.5	16.5	18.1	15.2	11.4	13.3
Limmuu Saqqaa	11.6	14.9	9.0	8.6	9.1	10.7	18.4	17.6	11.9	12.9	12.4	20.6	19.4	24.3	17.7	22.7	17.8	50.9	53.7	28.0	25.0	26.6	18.1	17.4	17.8
Maannaa	23.6	23.6	15.4	10.5	16.4	10.7	17.2	10.6	18.7	14.8	16.8	35.0	40.6	42.4	36.9	7.1	12.0	13.4	18.6	30.5	31.5	31.0	23.1	21.1	22.1
Manchoo	14.2	9.5	33.7	26.8	30.0	24.8	23.0	29.7	25.6	22.3	24.1	24.6	20.0	14.3	19.2	13.0	14.7	3.4	14.5	16.9	18.6	17.8	23.4	21.2	22.3
Naannoo Beenjaa	10.1	11.7	4.0	3.9	3.1	3.0	2.5	5.0	4.7	5.6	5.1	9.2	5.3	10.6	8.9	12.0	12.9	29.8	33.6	14.7	14.6	14.7	8.9	9.6	9.3
Oomoo Beeyyam	14.7	13.7	12.2	10.0	11.1	10.9	10.3	12.0	12.1	11.7	11.9	12.5	14.2	17.9	18.0	16.5	9.8	62.0	66.4	23.6	25.0	24.3	16.3	16.9	16.6
Oomoo Naadaa	7.3	6.4	3.9	4.6	5.5	4.5	9.9	7.8	6.7	5.8	6.2	12.2	5.4	13.2	7.6	4.9	5.5	40.6	49.3	20.2	16.2	18.2	12.2	10.3	11.3
Qarsaa	7.1	6.4	14.2	10.1	14.2	9.5	24.6	21.6	14.1	11.1	12.7	25.5	21.0	20.6	22.0	27.2	23.5	23.1	38.0	24.2	24.3	24.2	16.8	15.1	16.0
Saqqaa Cogorsaa	13.7	12.0	13.5	10.0	13.2	12.8	21.6	20.3	15.4	13.7	14.6	25.7	23.5	21.6	21.5	21.1	22.5	38.4	46.1	25.4	26.5	25.9	18.9	18.3	18.6
Saxxammaa	20.6	17.9	20.2	18.9	13.4	9.5	16.9	15.5	18.3	16.0	17.2	16.7	11.4	17.6	20.4	12.8	25.1	18.6	29.2	16.4	19.6	18.0	17.8	16.9	17.4
Shabee Somboo	19.7	14.4	16.0	18.2	14.3	20.3	19.1	19.9	17.3	18.1	17.6	28.5	26.0	18.1	17.6	1.2	16.9	17.4	25.9	16.6	21.8	19.0	17.1	19.2	18.1
Sigimoo	23.6	21.4	23.3	23.9	22.6	23.4	15.7	30.2	22.1	23.9	23.0	16.6	23.1	11.7	7.6	18.3	13.1	9.8	30.1	14.7	18.1	16.3	20.6	22.8	21.7
Sokorruu	11.1	9.7	9.8	7.1	9.9	5.7	25.8	17.8	14.1	10.2	12.1	11.9	9.1	19.1	9.4	23.3	17.9	33.3	21.3	20.6	14.1	17.1	16.6	11.8	14.1
Xiroo Afataa	7.9	8.3	7.6	7.5	7.1	4.7	21.0	13.0	10.9	8.3	9.6	19.6	13.8	17.4	8.3	21.2	13.2	34.3	41.6	22.0	18.5	20.1	13.6	12.7	13.1
Total Jimma	14.8	13.1	15.4	13.1	13.4	12.3	17.7	17.0	15.2	13.8	14.5	20.8	18.4	19.9	16.7	22.5	16.6	26.0	38.9	21.8	21.3	21.5	17.5	16.5	17.0
Oromia Special Zone Suurounding Finfinnee																									
Aqaqii	16.3	13.8	5.3	11.1	10.6	6.2	20.2	21.7	13.3	13.2	13.3	9.9	10.6	10.7	21.9	14.1	12.2	32.1	48.2	15.2	20.1	17.5	13.9	15.4	14.6
Barrak	10.1	11.2	12.0	8.4	9.6	10.2	16.8	18.6	11.9	11.9	11.9	16.7	18.7	9.9	14.1	14.0	16.5	64.6	72.2	23.7	26.6	24.9	16.8	17.4	17.1
Bul/Mag/Sandaafaa	8.6	3.2	5.5	7.2	5.3	7.2	6.8	1.6	6.5	4.6	5.5	5.1	11.0	4.1	3.5	2.0	6.8	6.3	7.7	4.3	7.2	5.8	5.5	5.9	5.7
Muloo	8.5	10.7	12.3	8.6	15.1	14.7	14.2	17.2	12.3	12.5	12.4	19.8	25.6	20.5	17.9	14.7	17.8	6.8	8.5	13.7	18.8	15.9	12.8	14.5	13.6
Sabata Hawas	26.2	19.7	8.7	13.4	7.2	15.3	10.1	14.7	14.4	16.0	15.1	18.2	10.0	10.8	9.8	11.5	10.3	37.0	47.2	18.7	17.5	18.1	15.9	16.5	16.2
Sulultaa	10.0	12.4	15.8	11.3	18.1	16.2	22.5	23.7	16.2	15.6	15.9	16.4	14.6	7.1	8.5	19.4	13.5	27.2	31.3	16.7	15.9	16.3	16.4	15.7	16.0
Walmaraa	31.8	26.8	11.3	8.0	7.5	14.0	13.8	17.4	18.0	17.7	17.9	9.7	16.6	9.0	14.7	15.6	14.2	55.2	48.8	19.7	21.1	20.4	18.6	18.8	18.7
Total OSZS Finfinnee	18.4	15.7	10.8	10.0	10.4	12.2	15.9	17.7	14.1	13.8	14.0	14.3	14.4	9.8	12.1	13.6	11.7	24.7	27.8	15.0	15.7	15.3	14.4	14.5	14.4
Kellam Wollaga																									
Anfilloo	25.7	21.2	5.3	1.9	5.6	9.0	6.3	2.2	12.2	9.5	11.0	10.2	17.3	9.5	2.6	8.0	18.5	10.7	17.6	9.6	13.8	11.6	11.2	11.3	11.2
B/M/Dambii Dolloo	2.8	4.8	0.7	1.0	0.2	0.5	0.0	0.8	0.8	1.7	1.2	1.5	2.3	3.4	2.5	1.3	2.7	5.6	4.0	3.0	3.0	2.1	2.5	2.3	
Daallee Sadii	13.6	15.0	7.5	9.9	2.8	7.9	6.7	8.6	7.8	10.4	9.0	3.9	7.5	4.6	4.3	4.8	0.9	2.4	5.8	1.7	4.1	2.8	5.2	7.8	6.5
Daallee Waabaraa	19.7	16.0	7.1	4.9	7.4	6.2	2.1	5.6	10.1	8.6	9.4	4.9	6.2	3.9	5.3	0.7	4.1	12.3	9.2	3.8	4.6	4.2	7.7	7.2	7.5
Gawoo Qebee	20.7	23.7	12.5	14.5	10.7	10.3	8.1	11.0	14.0	16.1	15.0	7.7	13.9	1.1	5.5	4.9	8.6	6.0	5.5	4.9	8.4	6.6	9.0	13.9	11.2
Gidaami	19.7	15.8	7.2	4.7	1.5	4.0	3.7	4.7	8.7	7.7	8.3	5.9	11.9	4.6	3.2	12.5	7.2	5.6	8.7	7.1	8.0	7.5	8.1	7.8	8.0
Hawaa Galaan	36.4	31.4	18.7	22.5	5.3	9.2	7.9	8.4	21.1	21.0	21.1	8.0	6.4	0.5	4.8	9.7	12.1	4.4	13.0	1.7	8.5	4.6	16.0	17.9	16.8
Jimmaa Horroo	7.7	12.7	9.5	9.1	2.6	0.6	5.8	8.9	6.6	8.1	7.3	7.7	10.3	0.9	4.7	4.7	7.2	23.3	25.1	8.5	9.6	9.1	7.3	8.7	8.0
Laaloo Qlee	16.5	13.5	4.4	2.5	0.8	5.4	2.7	2.4	6.8	6.5	6.7	4.6	6.6	0.4	6.3	6.8	9.6	3.8	3.8	7.0	5.4	3.5	6.0	6.0	4.7
Sayyoo	20.8	19.2	0.7	2.7	2.0	4.3	5.9	8.5	8.9	8.2	8.6	7.4	12.5	1.3	6.8	7.9	11.7	20.4	23.9	8.2	13.2	10.6	8.6	10.2	9.4
Yama Logii Walal	18.6	19.3	7.9	5.7	4.5	1.8	3.0	12.6	9.4	10.3	9.8	5.6	5.6	5.5	2.2	6.5	5.5	35.6	38.0	10.1	8.1	9.2	9.7	9.5	9.6
Total Kellam Wollaga	21.9	19.8	8.4	8.6	4.3	5.1	4.7	6.4	11.1	10.8	11.0	6.0	9.3	0.2	2.5	4.3	6.0	2.9	7.5	2.8	6.4	4.4	7.9	9.2	8.5
East Shoa																									
Adaa	10.2	10.8	6.8	8.9	2.7	7.0	13.1	14.0	8.3	10.3	9.2	11.3	10.8	5.5	13.5	7.9	18.8	41.2	47.5	14.3	19.6	16.8	10.6	13.8	12.1
Adaamaa	14.6	12.4	9.1	13.1	6.6	5.0	11.5	8.5	10.7	10.0	10.3	8.4	7.9	10.0	8.9	10.8	12.0	31.3	44.2	13.5	15.9	14.7	11.8	12.4	12.1
Adaamii Tulluu	32.5	31.3	21.7	20.1	11.9	18.3	5.4	11.7	21.6	22.9	22.2	15.2	20.5	4.8	18.0	10.5	26.4	8.3	19.5	5.9	20.9	13.1	17.4	22.4	19.8
B/M/Matahaaraa	0.8	8.2	7.5	1.5	8.5	8.7	2.5	4.6	4.9	5.7	5.3	2.1	6.0	0.0	4.6	1.7	4.5	37.0	37.0	10.4	13.4	12.0	6.9	9.8	8.3
Booraa	21.6	15.0	13.8	12.5	21.9	15.4	13.0	23.2	18.1	15.9	17.0	12.3	13.8	3.1	3.9	11.9	13.1	7.5	5.5	7.0	9.5	8.3	15.3	14.2	14.8
Bosat	22.2	20.7	18.4	14.7	15.7	11.7	24.6	26.3	20.3	18.3	19.3	17.8	16.9	16.7	10.9	19.7	16.1	7.9	13.4	16.3	14.5	15.4	19.1	17.2	18.2
Dugdaa	24.9	27.5	18.9	14.2	9.8	10.4	9.8	16.5	17.6	18.5	18.1	4.6	11.0	1.9	11.7	5.9	2.4	6.8	10.4	4.8	8.8	6.8	12.3	15.5	14.0
Fantaallee	17.7	18.3	9																						

Table 10: Primary DropOut Rate by Grade 2009->2010 (2016/17 ->2017/18 G.C)

ZONE/DISTRICT	G 1		G 2		G 3		G 4		(1-4)			G 5		G 6		G 7		G 8			(5-8)			(1-8)		
	M	F	M	F	M	F	M	F	M	F	T	M	F	M	F	M	F	M	F	T	M	F	T	M	F	T
North Shoa																										
Abbichuuf Nya'Aa	5.0	4.0	10.0	10.3	13.6	13.7	16.5	14.9	11.0	10.5	10.8	21.1	18.4	15.5	15.2	14.8	19.2	24.4	20.5	18.7	18.1	18.4	13.5	13.1	13.3	
Alaltuu	9.4	9.3	10.9	4.2	7.9	3.9	14.2	16.0	10.5	8.1	9.4	14.1	15.6	12.6	12.4	8.9	16.3	31.8	26.5	16.2	16.9	16.6	12.7	11.8	12.3	
Bul/Nan/Mag/Fiichee	16.4	15.4	13.3	11.8	6.6	8.6	3.1	1.6	10.6	10.2	10.4	10.7	7.3	3.7	6.7	6.0	1.4	6.9	7.8	6.8	5.8	6.3	2.5	2.7	2.6	
Dabra Libanoos	15.1	14.8	16.1	14.4	7.2	6.4	21.7	18.8	15.0	13.4	14.3	20.5	16.8	13.7	7.9	10.6	18.7	12.9	19.1	14.9	15.4	15.2	15.0	14.1	14.6	
Dagam	14.4	9.3	14.6	13.8	7.5	15.3	26.0	26.3	15.6	15.9	15.7	22.9	21.8	5.8	14.3	21.0	17.3	12.1	20.7	16.2	18.7	17.4	15.8	16.7	16.2	
Darraa	14.8	14.9	15.5	16.3	10.2	11.7	21.8	18.9	15.5	15.4	15.5	22.2	25.9	32.0	32.4	32.3	30.3	30.4	41.7	28.4	31.0	29.6	19.9	20.7	20.3	
Giraar Jaarsoo	11.5	8.1	12.0	11.0	13.1	12.3	22.7	26.8	14.2	13.7	14.0	18.9	24.5	13.7	22.3	18.7	18.4	56.2	54.9	24.9	27.8	26.1	17.3	17.5	17.4	
Hidhabuu Abootee	18.0	20.5	18.3	14.2	16.1	14.6	21.4	22.8	18.3	18.0	18.2	10.7	16.3	5.8	9.1	6.5	7.7	4.1	11.7	4.6	11.4	7.8	13.5	15.7	14.5	
Jiddaa	13.2	10.9	9.5	10.7	6.5	14.9	20.8	32.9	12.2	16.6	14.2	19.8	30.3	19.6	25.1	15.6	20.5	23.8	33.3	19.5	27.2	22.7	14.6	19.6	16.8	
Kuyyuu	19.7	18.7	9.2	12.2	6.3	10.2	13.8	13.1	12.7	13.9	13.3	10.6	10.7	11.4	12.1	13.5	12.2	2.3	1.0	9.3	8.7	9.0	11.4	12.1	11.7	
Qimbibiiti	9.0	7.2	13.3	8.8	13.4	10.5	18.4	17.3	13.6	10.9	12.3	19.6	11.6	15.6	17.5	15.5	14.0	3.5	5.1	12.9	9.7	11.4	13.3	10.5	12.0	
Warra Jaarsoo	21.2	17.0	21.4	19.3	12.2	13.3	22.6	24.5	19.5	18.3	18.9	15.0	16.2	12.6	10.0	13.7	18.2	12.5	21.3	13.6	16.1	14.8	17.6	17.6	17.6	
Wucaalee	25.4	24.6	19.5	21.5	14.0	13.3	24.4	23.4	21.1	21.0	21.0	22.0	19.7	14.4	13.0	8.5	9.5	1.8	6.3	12.9	11.3	12.2	18.8	18.5	18.6	
Yaayyaa Gul.	12.6	16.6	12.7	17.9	20.3	12.1	18.5	26.0	15.7	17.8	16.6	25.8	26.7	16.1	13.9	18.9	16.5	12.0	19.0	19.4	19.8	19.6	16.9	18.4	17.6	
Total North Shoa	16.2	15.0	14.8	14.4	11.3	12.0	20.0	20.6	15.4	15.3	15.4	18.3	18.9	15.6	16.4	16.1	16.6	10.1	14.7	15.6	16.9	16.2	15.5	15.8	15.6	
South West Shoa																										
Ammayyaa	27.7	27.1	11.0	13.4	8.8	13.2	13.1	10.8	18.1	18.8	18.4	13.0	11.0	11.9	13.2	7.2	11.6	18.6	13.3	12.5	12.1	12.3	16.8	17.3	17.0	
Bacho	15.8	15.6	8.2	13.1	0.6	2.5	11.0	16.5	8.9	11.5	10.2	5.4	5.1	2.4	3.7	2.8	9.8	9.4	16.9	2.9	8.2	5.5	7.4	11.1	9.2	
Daawoo	28.0	27.0	14.4	12.6	12.2	13.4	7.3	12.9	18.8	18.5	18.7	9.4	6.0	6.0	6.7	9.5	7.4	18.7	29.8	10.2	11.4	10.8	16.6	16.7	16.6	
Goro	20.1	22.6	14.5	20.7	14.9	15.1	16.4	19.8	17.2	20.1	18.6	16.8	7.4	20.2	12.9	8.0	16.1	19.1	29.1	16.0	13.9	15.0	16.9	18.6	17.7	
Iluu	33.4	33.0	14.3	19.6	13.1	2.2	15.4	15.2	21.5	20.3	20.9	7.6	19.4	13.1	0.3	18.1	22.5	1.0	7.2	7.0	11.4	9.1	17.2	17.7	17.4	
Qarsaa Maaliimaa	14.7	18.5	9.8	11.0	2.5	7.8	8.1	11.7	9.7	13.3	11.3	13.5	5.7	7.2	2.6	7.8	10.6	4.5	3.7	8.9	5.7	7.5	9.5	10.9	10.1	
Sadeen Sooddoo	19.3	29.0	17.1	22.6	13.1	15.6	16.6	20.4	17.1	23.5	19.8	12.4	13.9	5.0	8.8	10.4	9.8	5.4	13.6	8.9	11.7	10.0	15.3	21.0	17.7	
Sodoo Daacii	13.3	19.2	14.1	10.4	5.6	15.8	9.3	17.8	11.1	15.8	13.4	9.1	15.6	8.3	9.1	10.0	12.1	10.1	14.4	9.3	12.8	11.0	10.4	14.8	12.6	
Tolee	31.4	36.3	14.1	14.6	15.4	24.0	11.6	19.1	21.7	26.7	24.0	19.1	17.4	5.5	5.5	11.8	29.4	3.3	0.7	9.9	13.6	11.7	15.9	21.9	18.7	
Waliso	27.7	28.7	13.0	9.4	5.5	11.3	13.7	14.4	18.3	19.0	18.6	13.7	12.0	10.7	6.2	8.7	17.4	56.0	68.8	19.5	22.1	20.7	18.6	19.9	19.2	
Wancii	33.0	31.0	1.9	7.7	3.1	10.5	3.0	5.1	16.1	18.2	17.1	4.9	11.0	1.2	5.8	5.5	16.0	31.8	42.2	8.9	15.9	12.0	14.1	17.6	15.7	
Total South West Shoa	25.9	27.3	11.6	13.6	7.8	11.5	11.2	13.9	16.7	18.8	17.7	11.1	11.0	7.2	6.0	8.6	14.8	14.4	22.9	10.1	12.8	11.3	14.9	17.2	16.0	
West Shoa																										
Abuna Gidabarat	21.7	25.0	11.0	6.7	6.4	5.0	2.8	3.5	10.3	10.0	10.1	12.6	12.3	1.8	6.0	12.6	16.1	2.0	7.8	6.7	10.7	8.6	10.2	11.9	11.0	
Adaaa Bargaa	18.2	17.1	7.6	11.0	3.3	5.5	9.4	14.6	10.4	12.3	11.3	10.2	10.5	0.8	6.2	10.0	16.9	3.5	6.8	4.2	7.8	5.8	8.1	10.7	9.3	
Amboo	29.0	34.3	7.4	10.5	11.9	21.5	6.6	11.2	17.7	22.9	20.0	11.9	17.0	8.7	16.1	12.5	18.2	66.6	75.9	19.2	25.1	21.8	18.1	23.5	20.5	
Bakko Tibbee	23.1	20.1	8.6	11.4	4.2	5.3	2.1	8.2	9.5	11.1	10.3	7.5	12.0	2.7	5.4	8.5	13.7	1.3	12.4	5.2	10.8	8.0	9.4	12.0	10.7	
Calliyaa	13.7	13.6	9.9	2.8	2.3	3.4	3.4	7.0	8.6	7.7	8.2	2.8	6.3	4.7	5.5	1.0	4.8	6.7	6.6	3.6	5.7	4.7	4.9	5.1	5.0	
Cobii	20.0	20.9	1.6	9.7	6.8	13.6	8.8	14.6	11.9	15.9	13.7	2.0	3.6	4.9	7.6	11.5	18.1	2.7	20.9	5.3	11.2	7.9	10.1	14.7	12.2	
Daannoo	24.3	25.3	12.9	13.3	12.4	9.3	9.8	15.0	17.0	17.6	17.3	5.0	11.8	4.6	4.6	6.6	13.6	1.0	1.8	3.0	8.4	5.7	13.3	15.0	14.1	
Dandii	22.0	20.4	10.9	6.9	4.1	7.3	1.1	10.4	9.5	10.6	10.0	6.1	8.6	4.4	7.2	3.4	9.1	2.5	18.1	2.4	10.1	5.8	9.8	12.6	11.0	
Dirree Incinnii	21.1	19.2	5.0	6.1	5.6	7.9	4.1	4.7	11.5	11.2	11.4	3.5	10.0	3.2	3.8	4.4	15.1	11.8	23.4	5.4	11.2	8.0	9.4	11.2	10.3	
Ejeree	23.2	23.9	10.2	10.8	9.7	11.1	2.6	11.2	13.8	15.7	14.7	12.6	16.5	4.1	10.2	9.3	12.2	28.3	34.0	11.5	17.0	14.1	13.1	16.1	14.5	
Ejersa Lafoo	11.6	8.4	7.9	12.4	5.7	5.9	0.4	5.7	7.7	8.5	8.1	4.0	12.1	7.6	9.2	10.2	8.9	20.9	14.3	8.8	10.9	9.7	8.0	9.1	8.5	
Gindabarat	20.0	19.4	4.0	6.1	4.7	6.0	4.4	2.9	8.3	8.6	8.4	12.8	13.2	5.4	2.3	12.4	14.6	5.8	5.7	4.8	7.1	5.9	7.1	8.7	7.9	
Ilfataa	20.5	15.5	10.1	13.3	6.5	12.1	15.0	20.3	14.4	15.4	14.8	2.4	10.7	7.5	5.7	7.2	13.5	7.3	29.2	5.9	13.6	9.3	11.9	14.9	13.3	
Iluu Galaan	15.0	13.5	6.3	1.7	0.9	5.6	2.4	7.1	7.7	7.6	7.7	3.1	2.5	5.9	2.9	1.1	5.2	4.1	7.9	3.4	4.5	3.9	4.0	5.6	4.8	
Jalduu	24.1	22.9	6.2	5.0	5.3	9.0	6.3	10.8	13.8	14.3	14.1	4.3	14.9	1.6	6.7	2.9	13.1	7.7	6.4	3.9	10.8	7.1	10.7	13.2	11.9	
Jlbaat	34.4	26.2	9.6	6.5	9.3	5.9	8.5	13.3	19.6	15.3	17.6	8.1	5.8	6.1	6.0	1.2	7.3	6.6	7.0	5.5	6.5	6.0	14.7	10.2	12.6	
Liiban Jaawwii	18.0	17.3	11.3	8.6	5.2	6.7	4.3	5.8	11.7	11.1	11.5	1.6	6.4	3.6	13.4	0.5	20.5	8.1	22.3	3.0	14.6	8.4	9.1	12.2	10.5	
Meettaa Roobii	10.4	7.4	2.6	0.6	0.7	0.9	5.9	9.3	4.6	4.3	4.5	8.1	11.1	3.9	3.4	13.2	7.5	6.3	15.2	7.7	8.8	8.2	5.6	5.8	5.7	
Meettaa Walqixxee	18.3	17.4	5.7	4.8	1.0	7.0	1.3	6.4	8.5	10.2	9.3	2.5	8.5	2.1	5.3	8.8	15.2	1.0	14.2	3.1	10.2	6.4	6.8	10.2	8.4	
Miidaa Qanyii	13.2	13.9	14.7	8.7	1.8	8.5	2.0	5.8	9.3	8.7	9.0	3.3	12.5	5.9	7.7	2.2	9.4	5.6	3.4	1.1	8.6	4.9	6.7	8.7	7.7	
Nonnoo	31.5	34.7	23.8	20.8	15.5	15.0	23.4	24.7	25.3	25.8	25.6	21.5	27.7	14.5	13.1	17.3	17.2	14.0	22.2	17.4	20.8	19.1	23.5	24.6	24.0	
Tokkee Kutaayee	31.0	33.0	0.4	2.5	1.7	2.8	2.2	1.0	8.4	9.1	8.7	1.9	3.3	10.0	3.6	6.8	18.5	4.9	5.9	5.7	7.8	6.7	6.3	7.6	7.0	
Total West Shoa	22.1	21.7	8.7	8.2	4.8	7.6	5.0	9.2	12.6	13.4	13.0	7.0	10.7	2.2												

Table 10: Primary DropOut Rate by Grade 2009->2010 (2016/17 ->2017/18 G.C)

ZONE/DISTRICT	G 1		G 2		G 3		G 4		(1-4)			G 5		G 6		G 7		G 8		(5-8)			(1-8)		
	M	F	M	F	M	F	M	F	M	F	T	M	F	M	F	M	F	M	F	M	F	T	M	F	T
East Wollega																									
Bonayaa Boshee	19.8	16.6	4.7	3.6	8.6	7.2	2.9	8.0	10.1	9.1	9.6	4.0	5.7	4.0	10.0	8.5	13.0	6.4	5.3	1.6	8.5	5.1	7.4	8.9	8.2
Diggaa	28.4	17.2	4.0	6.5	1.8	3.4	9.0	16.9	12.7	11.3	12.1	10.0	7.9	4.6	8.1	12.8	11.4	7.2	2.0	4.0	7.7	5.7	9.4	10.0	9.7
Giddaa Ayyaanaa	20.2	13.5	10.6	9.0	0.6	4.4	8.6	8.9	11.3	9.4	10.4	4.9	6.3	1.6	3.4	3.4	9.0	2.2	2.8	3.1	5.5	4.2	8.4	8.0	8.2
Gobbuu Sayyoo	21.9	18.7	10.2	8.7	3.8	4.7	1.4	6.6	11.1	10.7	10.9	5.1	9.4	0.4	16.5	8.3	17.7	3.2	23.8	4.3	16.3	10.1	8.6	12.7	10.6
Guddayyaa Biilaa	24.4	19.9	9.1	9.2	10.0	6.1	1.6	7.0	13.4	11.7	12.5	5.9	1.0	0.6	5.6	4.8	8.9	2.0	10.6	2.9	3.5	3.2	9.5	8.7	9.1
Guutoo Giddaa	20.1	17.1	12.6	7.7	2.7	7.0	5.5	6.4	11.6	10.3	11.0	5.9	8.3	9.1	12.5	6.7	11.1	49.1	65.4	15.9	21.2	18.4	13.2	14.3	13.7
Haroo Limmuu	8.3	6.5	4.5	2.8	0.6	1.3	4.4	1.3	4.2	2.9	3.6	3.5	0.8	5.3	2.3	0.5	5.7	1.8	5.1	2.7	3.3	3.0	2.0	3.3	2.6
Ibaantuu	17.7	20.4	7.8	12.0	6.0	6.2	7.8	11.5	9.6	12.3	11.0	5.2	6.9	3.7	4.2	6.0	2.8	7.6	8.4	5.6	5.5	5.5	3.8	6.6	5.1
Jimmaa Arjoo	22.3	15.5	8.4	8.0	0.2	4.3	2.7	2.4	8.4	7.3	7.9	3.4	8.2	1.8	5.3	6.7	7.6	7.1	3.7	1.3	6.3	3.8	7.0	7.7	7.4
Kiramu	11.3	16.5	18.9	9.2	7.9	3.9	4.2	12.9	11.5	11.2	11.3	9.1	5.4	8.8	6.3	7.2	6.5	9.0	10.0	6.0	3.7	4.9	9.6	8.5	9.1
Leeqaa Dullachaa	16.9	16.5	10.3	12.8	5.2	7.8	5.2	5.8	10.6	11.8	11.1	1.7	5.9	4.3	1.4	8.5	10.3	7.3	11.0	3.1	6.6	4.8	8.1	10.1	9.0
Limmu	24.8	22.0	12.2	14.3	13.6	13.7	10.5	12.1	16.6	16.3	16.5	9.7	9.2	5.5	7.0	8.2	1.3	8.7	11.6	5.7	7.4	6.5	13.0	13.3	13.1
Nuunnu Qumbaa	12.5	9.0	9.4	8.9	0.1	6.7	3.1	6.8	6.1	7.7	6.9	3.8	5.3	3.2	5.0	2.4	9.1	4.1	9.0	3.4	6.9	5.2	5.5	6.8	6.1
Saassigaa	27.2	20.8	12.5	6.5	5.4	5.7	11.6	1.6	13.9	8.2	11.0	3.8	5.9	4.2	3.4	9.2	2.3	18.1	17.0	8.5	6.9	7.6	10.6	7.1	8.8
Siibuu Siree	20.6	21.3	11.3	10.2	10.8	5.6	0.3	0.5	13.0	11.5	12.3	7.9	10.2	4.8	0.8	6.0	11.9	5.1	10.8	6.1	8.2	7.1	10.7	10.4	10.6
Waamaa Agaloo	20.6	16.2	12.4	5.9	4.2	7.2	10.7	12.5	13.2	10.8	12.0	6.6	10.6	1.0	9.5	9.6	7.6	3.1	0.6	2.9	7.6	5.2	10.1	9.8	10.0
Waayyuu Tuqaa	22.3	16.4	9.1	7.9	6.9	4.8	7.9	6.3	12.8	9.7	11.3	8.7	5.8	10.1	11.0	14.7	21.0	3.6	18.8	9.8	13.6	11.6	11.8	11.1	11.4
Total East Wollega	20.3	16.7	10.1	7.4	4.7	5.6	4.8	6.4	11.5	9.8	10.7	5.5	6.5	3.3	4.3	6.0	9.1	2.9	10.8	4.5	7.4	5.9	9.1	9.0	9.0
West Wollega																									
Aayraa	10.2	10.9	3.1	1.2	0.0	1.5	0.2	5.6	3.3	4.7	4.0	2.4	1.7	3.1	5.0	3.8	2.7	2.3	1.4	2.7	2.6	2.7	2.8	3.5	3.1
Baaboo Gambeel	18.6	14.0	3.4	7.6	6.7	2.7	7.9	6.8	9.5	8.1	8.8	10.4	7.5	5.4	5.9	8.8	12.3	2.5	9.4	5.1	8.5	6.7	7.7	8.3	8.0
Begii	22.1	16.7	13.7	14.5	9.5	7.0	20.5	25.3	16.7	15.6	16.2	6.5	8.7	5.5	5.3	6.0	8.2	1.6	5.9	3.2	7.2	4.9	12.7	13.5	13.1
Boojjii Coqorsaa	12.8	17.8	4.1	6.6	5.4	4.6	0.9	2.8	6.1	8.1	7.1	2.2	7.7	3.8	15.3	4.6	6.7	6.1	0.7	4.2	7.4	5.9	5.1	7.9	6.6
Boojjii Dirmajii	8.7	5.2	5.1	2.3	0.7	1.2	3.0	2.3	4.1	2.6	3.4	3.0	10.1	4.9	2.0	7.5	8.8	6.2	7.7	5.3	7.1	6.2	0.7	1.9	1.3
Ganjii	10.0	6.4	0.8	1.7	1.4	0.3	6.9	4.3	4.7	3.2	4.0	2.7	5.1	4.7	4.5	8.2	13.3	4.4	23.8	2.4	9.4	5.7	3.2	5.2	4.2
Gimbii	15.9	19.5	5.7	9.9	4.4	2.8	6.8	2.2	8.7	9.4	9.1	9.7	11.3	3.1	4.1	12.1	12.4	12.6	28.3	7.1	11.8	9.3	8.0	10.4	9.2
Gullisoo	10.5	15.9	2.8	1.8	4.1	1.8	0.7	1.2	4.5	5.1	4.7	4.2	12.8	3.1	3.4	7.8	14.0	5.3	6.6	5.0	9.0	7.0	4.7	7.0	5.8
Haaruu	11.1	10.1	4.0	5.6	2.2	0.3	3.8	1.4	5.3	4.3	4.8	1.4	7.1	5.4	4.0	6.6	13.1	15.9	12.2	4.9	6.7	5.8	4.8	4.9	4.8
Hoomaa	18.5	15.0	12.4	5.1	0.1	0.6	10.6	16.6	10.5	8.0	9.3	12.4	3.8	0.2	1.3	17.8	23.1	2.2	1.1	5.5	6.4	5.9	8.2	7.3	7.8
Jaarsoo	12.1	15.0	3.8	3.6	4.4	2.3	5.0	8.0	6.6	7.6	7.1	10.1	23.9	3.3	1.0	15.2	10.4	4.5	1.6	2.2	3.9	3.0	4.8	6.1	5.4
Laaloo Assaabii	12.8	11.7	5.2	12.5	0.7	0.6	1.6	5.0	5.1	7.5	6.3	5.8	4.3	4.3	3.7	4.5	1.8	7.9	3.4	0.7	0.7	2.5	4.0	3.2	
Lataa Sibuu	9.1	11.2	4.2	0.7	6.0	1.4	6.2	5.1	6.2	4.5	5.4	5.0	1.6	3.6	4.2	2.1	6.2	9.0	0.6	1.4	3.3	2.4	2.2	2.9	2.5
Magaala Mandii	1.7	3.9	2.4	0.8	0.0	2.0	11.7	11.3	3.9	4.5	4.2	3.0	5.8	8.5	9.1	9.5	11.2	17.1	18.0	9.9	11.3	10.6	6.7	6.6	6.6
Magaalaa Gimbii	2.3	4.3	4.9	3.3	0.3	0.2	0.8	0.7	2.1	2.1	2.2	3.0	2.6	4.1	5.8	4.3	2.9	5.4	5.8	4.2	4.3	4.2	3.2	3.2	3.2
Magaalaa Najoo	6.7	1.7	0.3	0.3	1.1	1.7	2.6	2.2	2.2	1.1	1.7	4.1	4.7	5.9	4.8	3.6	3.3	5.6	1.0	4.8	3.4	4.1	3.5	2.3	2.9
Mana Sibuu	8.1	10.3	6.3	5.9	4.7	3.4	4.8	8.5	6.2	7.2	6.7	3.0	3.9	7.3	4.3	3.3	14.6	52.6	61.7	14.9	18.6	16.7	9.4	11.5	10.4
Najoo	8.7	8.4	5.3	8.6	3.0	5.7	5.7	5.2	5.9	7.1	6.4	2.2	8.0	2.2	0.4	7.5	8.9	62.5	65.9	16.3	19.0	17.6	10.5	12.3	11.4
Noolee Kaabbaa	13.6	17.3	8.3	9.9	1.4	5.2	5.9	4.8	7.4	9.3	8.3	7.5	6.5	0.2	1.7	2.9	9.0	6.6	9.4	4.1	6.4	5.3	3.3	7.4	5.3
Qixixuu Kaaraa	4.6	1.1	0.2	7.2	2.7	5.6	2.9	4.4	2.6	4.6	3.6	3.0	7.7	6.2	8.7	2.3	1.0	8.2	9.9	4.9	6.8	5.9	3.7	5.6	4.7
Qondaala	17.0	18.6	15.7	16.6	16.5	19.0	21.9	19.5	17.5	18.3	17.9	15.2	17.7	10.1	5.0	9.7	16.2	16.8	8.3	13.0	12.7	12.8	16.3	17.0	16.6
Sayyoo Noolee	13.7	12.3	8.8	7.2	3.5	1.1	6.5	10.1	8.5	8.0	8.2	9.2	8.1	8.7	6.6	13.4	19.7	3.0	4.1	3.8	6.3	5.0	6.5	7.3	6.9
Yuubdoos	10.9	2.0	0.8	1.6	0.9	2.5	0.1	0.1	3.2	1.6	2.4	0.8	8.2	0.6	1.2	1.2	3.9	6.8	7.3	2.1	4.8	3.4	2.3	2.7	2.5
Total West Wollega	13.4	12.9	6.9	7.4	3.8	2.5	6.1	6.1	7.8	7.5	7.7	5.4	7.0	2.1	2.5	6.7	9.6	1.8	0.4	1.3	4.2	2.6	5.2	6.2	5.7
Administrative Towns																									
Adama Admin Town	9.9	13.8	1.0	2.7	1.0	1.3	5.1	5.8	4.2	5.9	2.8	3.1	5.7	5.9	1.0	0.3	5.1	4.2	3.6	3.4	3.5	3.9	4.6	4.3	
Ambo Admin Town	7.9	14.0	0.8	1.2	0.7	1.9	0.6	2.7	2.1	4.6	3.5	0.5	3.2	1.1	1.9	0.0	2.4	2.2	2.6	1.0	2.5	1.8	1.4	3.5	2.6
Asalla Admin Town	1.4	10.1	2.0	4.6	4.8	2.0	5.0	5.5	3.3	5.6	4.4	5.6	5.6	5.5	6.2	5.2	5.1	6.8	6.8	5.8	5.9	5.9	4.6	5.8	5.2
Batu Admin Town	15.4	19.8	7.7	4.1	0.7	6.8	0.6	3.0	6.4	8.6	7.5	0.3	9.5	2.9	2.3	0.3	4.2	0.9	2.2	1.1	4.4	2.7	3.9	6.6	5.2
Bishoftu Admin Town	3.4	7.7	2.2	1.4	3.1	4.1	2.8	4.9	2.7	4.3	3.5	4.5	5.3	5.6	6.1	0.3	4.1	3.7	0.7	3.5	4.1	3.8	3.0	4.1	3.6
Burrayyu Admin Town	17.4	22.9	16.4	8.6	12.4	11.3	12.3	14.6	14.6	14.1	14.4	16.3	12.1	8.5	17.2	10.7	14.9	13.4	12.4	12.4	14.3	13.4	13.7	14.4	14.1
Dukam Admin Town	1.3	0.9	0.2	1.2	1.5	1.4	1.1	2.5	1.0	1.4	1.2	8.8	3.6	12.5	7.2	4.5	1.8	0.6	2.7	7.1	4.3	5.6	4.3	3.1	3.7
Galan Admin Town	1.2	14.8	13.5	2.0	2.3	5.8	4.5	5.3	5.1	6.8	6.0	7.3	5.5	4.9	7.0	19.3	23.5	11.9	6.4	11.0	10.8	10.9	7.9	8.6	8.3
Holeta Admin Town	10.2	15.9	3.4	8.2	3.6	14.9	11.3	13.6	7.1	13.0	10.2	12.7	17.6	10.0	11.4	19.5	11.6	0.9	0.2	10.8	10.2	10.6	8.7	11.5	10.2
Jimma Admin Town	15.2	12.5	13.0	8.2	6.8	2.9	4.0	0.1	9.7	5.9	7.8	9.1	5.6	2.0	5.6	3.5	2.1	5.3	6.0	4.9	4.8	4.9	7.		

Pastoralist Woredas' Different Indicators, 2010 (2017/18 G.C)

Table 1: Pastoral Woredas Perprimary Different Information 2010 (2017/18 GC)

Zones/Adminstrative Towns/Woredas	Number of Institutions			Pre Primary Education Enrollment												Preprimary GER											
				KG			O Class			C to C			Total Pre Primary			KG			O Class			C to C			Total Pre Primary		
	KG	O Class	C to C	M	F	T	M	F	T	M	F	T	M	F	T	M	F	T	M	F	T	M	F	T	M	F	T
Bale																											
Daawee Sarar	0	21	0	0	0	0	312	203	515	0	0	0	312	203	515	0.0	0.0	0.0	11.6	8.1	9.9	0.0	0.0	0.0	11.6	8.1	9.9
Daawwee Qaachan	0	26	0	0	0	0	550	406	956	0	0	0	550	406	956	0.0	0.0	0.0	28.1	22.0	25.2	0.0	0.0	0.0	28.1	22.0	25.2
Dalloo Mannaa	3	19	11	172	169	341	526	455	981	296	238	534	994	862	1856	3.0	3.1	3.1	9.3	8.3	8.8	5.2	4.3	4.8	17.6	15.7	16.7
Gura Dhaamolee	0	30	0	0	0	0	465	402	867	0	0	0	465	402	867	0.0	0.0	0.0	25.1	22.8	24.0	0.0	0.0	0.0	25.1	22.8	24.0
Harannaa Bulluq	1	46	12	97	90	187	1783	1310	3093	209	191	400	2089	1591	3680	1.7	1.7	1.7	32.1	24.4	28.3	3.8	3.6	3.7	37.7	29.6	33.7
Laga Hidhaa	1	41	0	14	16	30	3044	2440	5484	0	0	0	3058	2456	5514	0.3	0.4	0.4	74.0	62.7	68.5	0.0	0.0	0.0	74.3	63.1	68.9
Maddaa Walaabuu	0	55	48	0	0	0	1104	874	1978	1687	1369	3056	2791	2243	5034	0.0	0.0	0.0	16.7	13.7	15.3	25.6	21.5	23.6	42.3	35.2	38.8
Raayituu	0	37	0	0	0	0	522	412	934	0	0	0	522	412	934	0.0	0.0	0.0	24.6	19.4	22.0	0.0	0.0	0.0	24.6	19.4	22.0
Sawweenaa	0	38	0	0	0	0	1534	1035	2569	0	0	0	1534	1035	2569	0.0	0.0	0.0	34.9	24.4	29.7	0.0	0.0	0.0	34.9	24.4	29.7
Total Bale	38	646	91	2622	2412	5034	19622	16145	35767	2563	2095	4658	24807	20652	45459	3.2	3.1	3.1	24.0	20.5	22.3	3.1	2.7	2.9	30.3	26.3	28.3
Borana																											
Areeroo	1	45	2	36	16	52	684	664	1348	29	42	71	749	722	1471	1.2	0.5	0.9	22.2	22.1	22.2	0.9	1.4	1.2	24.3	24.0	24.2
Bulchiinsa M/Yaabaloo	5	7	0	515	546	1061	472	414	886	0	0	0	987	960	1947	43.4	46.4	44.9	39.7	35.2	37.5	0.0	0.0	0.0	83.1	81.6	82.4
Dhaas	1	14	0	25	21	46	105	99	204	0	0	0	130	120	250	2.0	1.7	1.8	8.5	7.8	8.2	0.0	0.0	0.0	10.5	9.5	10.0
Dilloo	2	15	1	69	72	141	124	139	263	6	12	18	199	223	422	8.8	9.2	9.0	15.9	17.8	16.8	0.8	1.5	1.2	25.5	28.6	27.0
Dirree	1	19	0	56	65	121	291	307	598	0	0	0	347	372	719	2.6	3.1	2.9	13.7	14.6	14.2	0.0	0.0	0.0	16.4	17.7	17.1
Dubluq	1	31	0	77	47	124	383	356	739	0	0	0	460	403	863	5.5	3.6	4.6	27.5	27.5	27.5	0.0	0.0	0.0	33.0	31.2	32.1
Elwayyaa	1	7	0	32	26	58	202	205	407	0	0	0	234	231	465	2.4	1.9	2.2	14.9	15.4	15.1	0.0	0.0	0.0	17.2	17.3	17.3
Gomolee	0	14	0	0	0	0	472	371	843	0	0	0	472	371	843	0.0	0.0	0.0	33.9	28.1	31.1	0.0	0.0	0.0	33.9	28.1	31.1
Guchii	0	15	1	0	0	0	300	272	572	11	10	21	311	282	593	0.0	0.0	0.0	29.6	30.5	30.0	1.1	1.1	1.1	30.6	31.6	31.1
Miyoo	6	40	0	216	174	390	496	567	1063	0	0	0	712	741	1453	7.0	5.7	6.4	16.2	18.7	17.4	0.0	0.0	0.0	23.2	24.4	23.8
Moyyaalee	7	23	2	583	552	1135	481	580	1061	25	33	58	1089	1165	2254	29.1	29.7	29.4	24.0	31.2	27.5	1.2	1.8	1.5	54.3	62.7	58.3
Taltallee	1	24	1	110	92	202	266	217	483	20	14	34	396	323	719	2.6	2.4	2.5	6.4	5.6	6.0	0.5	0.4	0.4	9.5	8.3	8.9
Waacillee	0	11	1	0	0	0	122	95	217	5	4	9	127	99	226	0.0	0.0	0.0	9.4	6.6	7.9	0.4	0.3	0.3	9.8	6.8	8.2
Yaabaloo	2	11	0	91	71	162	292	223	515	0	0	0	383	294	677	2.0	1.5	1.8	6.5	4.8	5.6	0.0	0.0	0.0	8.5	6.3	7.4
Total Borana	28	276	8	1810	1682	3492	4690	4509	9199	96	115	211	6596	6306	12902	6.3	6.0	6.2	16.4	16.1	16.2	0.3	0.4	0.4	23.1	22.5	22.8
Guji																											
Aagaa Waayyuu	4	19	0	201	197	398	355	301	656	0	0	0	556	498	1054	10.4	11.3	10.8	18.3	17.3	17.8	0.0	0.0	0.0	28.7	28.6	28.6
Girjaa	2	11	0	78	69	147	193	128	321	0	0	0	271	197	468	2.1	1.9	2.0	5.3	3.6	4.5	0.0	0.0	0.0	7.4	5.5	6.5
Gooroo Doolaa	4	24	6	255	233	488	355	277	632	121	126	247	731	636	1367	6.7	6.0	6.4	9.4	7.2	8.3	3.2	3.3	3.2	19.3	16.5	17.9
Gumii Eldaloo	0	12	0	0	0	0	318	325	643	0	0	0	318	325	643	0.0	0.0	0.0	39.3	45.0	42.0	0.0	0.0	0.0	39.3	45.0	42.0
Liiban	0	26	0	0	0	0	263	219	482	0	0	0	263	219	482	0.0	0.0	0.0	5.9	5.2	5.6	0.0	0.0	0.0	5.9	5.2	5.6
Sabbaa Boruu	2	23	0	159	84	243	350	283	633	0	0	0	509	367	876	5.2	2.8	4.0	11.5	9.3	10.4	0.0	0.0	0.0	16.7	12.1	14.4
Waadaraa	3	29	1	227	241	468	374	353	727	8	5	13	609	599	1208	6.4	7.0	6.7	10.5	10.2	10.3	0.2	0.1	0.2	17.1	17.3	17.2
Total Guji	58	364	10	4984	4347	9331	7563	6366	13929	170	184	354	12717	10897	23614	6.8	6.2	6.5	10.3	9.1	9.7	0.2	0.3	0.2	17.3	15.5	16.4
West Guji																											
Dugdaa Daawwaa	2	43	0	215	192	407	766	669	1435	0	0	0	981	861	1842	2.1	2.0	2.1	7.5	6.9	7.2	0.0	0.0	0.0	9.6	8.9	9.3
Malkaa Soddaa	3	29	18	172	167	339	494	389	883	261	189	450	927	745	1672	4.0	4.1	4.1	11.6	9.6	10.7	6.1	4.7	5.4	21.8	18.5	20.2
Surroo Barguddaa	1	14	0	79	62	141	489	373	862	0	0	0	568	435	1003	3.5	2.9	3.2	22.0	17.5	19.8	0.0	0.0	0.0	25.5	20.4	23.0
Total West Guji	28	326	21	2884	2800	5684	10097	8227	18324	318	228	546	13299	11255	24554	4.7	4.6	4.7	16.4	13.6	15.0	0.5	0.4	0.4	21.6	18.6	20.1
East Hararge																											
Cinaaqsan	1	45	0	42	35	77	1736	1303	3039	0	0	0	1778	1338	3116	0.8	0.7	0.7	31.5	25.4	28.6	0.0	0.0	0.0	32.3	26.1	29.3
Gola Odaa	0	60	0	0	0	0	2419	2085	4504	0	0	0	2419	2085	4504	0.0	0.0	0.0	42.7	38.7	40.8	0.0	0.0	0.0	42.7	38.7	40.8
Mayyuu	1	5	0	66	59	125	260	217	477	0	0	0	326	276	602	2.1	2.1	2.1	8.3	7.7	8.0	0.0	0.0	0.0	10.4	9.8	10.1
Miidhagaa Tolaa	0	35	0	0	0	0	1211	1056	2267	0	0	0	1211	1056	2267	0.0	0.0	0.0	25.1	23.6	24.4	0.0	0.0	0.0	25.1	23.6	24.4
Qumbii	0	11	0	0	0	0	291	230	521	0	0	0	291	230	521	0.0	0.0	0.0	18.4	16.0	17.3	0.0	0.0	0.0	18.4	16.0	17.3
Total East Hararge	52	1006	10	3917	3760	7677	41632	34637	76269	391	360	751	45940	38757	84697	2.4	2.3	2.3	25.0	21.4	23.2	0.2	0.2	0.2	27.6	23.9	25.8
West Hararge																											
Burqaa Dhiintuu	0	34	5	0	0	0	837	598	1435	138	112	250	975	710	1685	0.0	0.0	0.0	29.7	22.5	26.2	4.9	4.2	4.6	34.6	26.7	30.8
Gumbii Bordoddee	0	38	0	0	0	0	1130	828	1958	0	0	0	1130	828	1958	0.0	0.0	0.0	25.5	20.2	22.9	0.0	0.0	0.0	25.5	20.2	22.9
Hawwii Guddina	2	53	0	128	108	236	2045	1505	3550	0	0	0	2173	1613	3786	3.7	3.4	3.6	58.9	47.4	53.4	0.0	0.0	0.0	62.6	50.8	57.0
Mi'eessoo	1	39	0	74	83	157	1642	1212	2854	0	0	0	1716	1295	3011	1.8	2.0	1.9	39.6	29.0	34.3	0.0	0.0	0.0	41.4	31.0	36.2
Total West Hararge	33	648	39	2907	2756	5663	23467	18798	42265	1531	1152	2683	27905	22706	50611	2.6	2.5	2.6	21.0	17.3	19.2	1.4	1.1	1.2	25.0	20.9	23.0</

Table 2: Pastoral Woredas Grade one Different Information 2010 (2017/18 G.C)

Zones/Administrative Towns/ Woredas	Grade One Enrollment																																
	Early Starters			7 Years Old			Late Starters			Total			7 Years old Children (SAP)			Early Starters (%)			Late Starters (%)			AIR			NIR			GG (%)		GPI (Ratio)			
	M	F	T	M	F	T	M	F	T	M	F	T	M	F	T	M	F	T	M	F	T	M	F	T	M	F	T	M	F	T	AIR	NIR	AIR
Bale																																	
Daawee Sarar	31	19	50	762	498	1260	405	194	599	1198	711	1909	731	644	1375	2.6	2.7	2.6	33.8	27.3	31.4	163.9	110.4	138.8	104.2	77.3	91.6	0.7	0.7	53.5	26.9		
Daawee Qaachan	92	97	189	762	527	1289	333	197	530	1187	821	2008	579	545	1124	7.8	11.8	9.4	28.1	24.0	26.4	205.0	150.6	178.6	131.6	96.7	114.7	0.7	0.7	54.4	34.9		
Dalloo Mannaa	0	0	0	2926	2289	5215	1472	1012	2484	4398	3301	7699	1819	1800	3619	0.0	0.0	0.0	33.5	30.7	32.3	241.8	183.4	212.7	160.9	127.2	144.1	0.8	0.8	58.4	33.7		
Gura Dhaamolee	0	0	0	755	742	1497	187	193	380	942	935	1877	617	642	1259	0.0	0.0	0.0	19.9	20.6	20.2	152.7	145.6	149.1	122.4	115.6	118.9	1.0	0.9	7.0	6.8		
Harannaa Bulluq	0	0	0	1973	1834	3807	2885	1533	4418	4858	3367	8225	1800	1793	3593	0.0	0.0	0.0	59.4	45.5	53.7	269.9	187.8	228.9	109.6	106.3	102.6	0.7	0.9	82.1	7.3		
Laga Hidhaa	0	0	0	1495	1404	2899	980	320	1300	2475	1724	4199	1438	1429	2867	0.0	0.0	0.0	39.6	18.6	31.0	172.1	120.6	146.5	104.0	98.3	101.1	0.7	0.9	51.5	5.7		
Maddaa Walaabu	10	12	22	2398	1933	4331	1766	1420	3186	4174	3365	7539	1905	1812	3717	0.2	0.4	0.3	42.3	42.2	42.3	219.1	185.7	202.8	125.9	106.7	116.5	0.8	0.8	33.4	19.2		
Raayituu	0	0	0	710	486	1196	354	205	559	1064	691	1755	594	582	1176	0.0	0.0	0.0	33.3	29.7	31.9	179.1	118.7	149.2	119.5	83.5	101.7	0.7	0.7	60.4	36.0		
Sawweenaa	0	0	0	1667	1081	2748	1137	668	1805	2804	1749	4553	1387	1406	2793	0.0	0.0	0.0	40.5	38.2	39.6	202.2	124.4	163.0	120.2	76.9	98.4	0.6	0.6	77.8	43.3		
Total Bale	506	363	869	32630	27379	60009	15715	10708	26423	48851	38450	87301	27342	27342	55149	1.0	0.9	1.0	32.2	27.8	30.3	175.7	140.6	158.3	117.3	100.1	108.8	0.8	0.9	35.1	17.2		
Borana																																	
Areeroo	26	23	49	705	674	1379	561	483	1044	1292	1180	2472	804	764	1568	2.0	1.9	2.0	43.4	40.9	42.2	160.7	154.5	157.7	87.7	88.2	87.9	1.0	1.0	6.2	-0.5		
Bulchiinsa M/Yaabballoo	21	10	31	260	230	490	382	311	693	663	551	1214	355	336	691	3.2	1.8	2.6	57.6	56.4	57.1	186.8	164.0	175.7	73.2	68.5	70.9	0.9	0.9	22.8	4.8		
Dhaas	0	0	0	261	328	589	188	187	375	449	515	964	380	376	756	0.0	0.0	0.0	41.9	36.3	38.9	118.2	107.0	127.5	68.7	77.9	77.9	1.2	1.3	-18.8	-18.5		
Dilloo	8	6	14	193	184	377	90	68	158	291	258	549	241	232	473	2.7	2.3	2.6	30.9	26.4	28.8	120.7	111.2	116.1	80.1	79.3	79.7	0.9	1.0	9.5	0.8		
Dirree	16	13	29	479	551	1030	410	355	765	905	919	1824	652	624	1276	1.8	1.4	1.6	45.3	38.5	41.9	138.8	147.3	142.9	73.5	88.3	80.7	1.1	1.2	-8.5	-14.8		
Dubluu	8	15	23	400	527	927	314	365	679	722	907	1629	429	384	813	1.1	1.7	1.4	43.5	40.2	41.7	168.3	236.2	200.4	93.2	137.2	114.0	1.4	1.5	-67.9	-44.0		
Elwayyaa	22	20	42	495	371	866	532	434	966	1049	825	1874	407	381	788	2.1	2.4	2.2	50.7	52.6	51.5	257.7	216.5	237.8	121.6	97.4	109.9	0.8	0.8	41.2	24.2		
Gomolee	0	0	0	703	584	1287	704	623	1327	1407	1207	2614	416	377	793	0.0	0.0	0.0	50.0	51.6	50.8	320.2	329.6	169.0	154.9	162.3	0.9	0.9	18.1	14.1			
Guchii	15	16	31	136	135	271	192	175	367	343	326	669	275	230	505	4.4	4.9	4.6	56.0	53.7	54.9	124.7	141.7	132.5	49.5	58.7	53.7	1.1	1.2	-17.0	-9.2		
Miyoo	32	25	57	704	732	1436	543	541	1084	1279	1298	2577	1002	997	1999	2.5	1.9	2.2	42.5	41.7	42.1	127.6	130.2	128.9	70.3	73.4	71.8	1.0	1.0	-2.5	-3.2		
Moyyaaalee	8	19	27	517	558	1075	535	519	1054	1060	1096	2156	543	481	1024	0.8	1.7	1.3	50.5	47.4	48.9	195.2	227.9	210.5	95.2	116.0	105.0	1.2	1.2	-32.6	-20.8		
Taaltalee	7	7	14	894	809	1703	638	581	1219	1539	1397	2936	1198	1125	2323	0.5	0.5	0.5	41.5	41.6	41.5	128.5	124.2	126.4	74.6	71.9	73.3	1.0	1.0	4.3	2.7		
Waacilee	4	2	6	217	251	468	304	262	566	525	515	1040	338	368	706	0.8	0.4	0.6	57.9	50.9	54.4	155.3	139.9	147.3	64.2	68.2	66.3	0.9	1.1	15.4	-4.0		
Yaabballoo	39	52	91	653	648	1301	654	653	1307	1346	1353	2699	1339	1338	2677	2.9	3.8	3.4	48.6	48.3	48.4	100.5	101.1	100.8	48.8	48.4	48.4	1.0	1.0	-0.6	0.3		
Total Borana	206	208	414	6617	6582	13199	6047	5557	11604	12870	12347	25217	8379	8013	16392	1.6	1.7	1.6	47.0	45.0	46.0	153.6	154.1	153.8	79.0	82.1	80.5	1.0	1.0	-0.5	-3.2		
Guji																																	
Aagaa Waayyuu	46	31	77	501	435	936	1048	1067	2115	1595	1533	3128	570	516	1086	2.9	2.0	2.5	65.7	69.6	67.6	279.1	297.1	288.0	87.9	84.3	86.2	1.1	1.0	-17.3	3.6		
Girjaa	2	2	4	1307	961	2268	1290	1054	2344	2599	2017	4616	893	928	1821	0.1	0.1	0.1	49.6	52.3	50.8	291.0	217.3	253.5	146.4	103.6	124.5	0.7	0.7	73.7	42.8		
Gooroo Doolaa	14	28	42	1686	1410	3096	2682	2229	4911	4382	3667	8049	929	947	1876	0.3	0.8	0.5	61.2	60.8	61.0	471.7	387.2	429.1	181.5	148.9	165.0	0.8	0.8	84.5	32.6		
Gumii Eldalloo	0	0	0	260	303	563	193	246	439	453	549	1002	199	177	376	0.0	0.0	0.0	42.6	44.8	43.8	227.6	310.2	266.5	130.7	171.2	149.7	1.4	1.3	-82.5	-40.5		
Liiban	1	1	2	1246	1134	2380	864	620	1484	2111	1755	3866	1087	1024	2111	0.0	0.1	0.1	40.9	35.3	38.4	194.2	171.4	183.1	114.6	110.7	112.7	0.9	1.0	22.8	3.9		
Sabbaa Boruu	30	25	55	934	720	1654	1477	1319	2796	2441	2064	4505	893	899	1792	1.2	1.2	1.2	60.5	63.9	62.1	273.3	229.6	251.4	104.6	80.1	92.3	0.8	0.8	43.8	24.5		
Waadaraa	11	15	26	1788	1498	3286	1362	1102	2464	3161	2615	5776	861	868	1729	0.3	0.6	0.5	43.1	42.1	42.7	367.1	301.3	334.1	207.7	172.6	190.1	0.8	0.8	65.9	35.1		
Total Guji	274	261	535	30916	25919	56835	27943	23961	51904	59133	50141	109274	19864	19550	39414	0.5	0.5	0.5	47.3	47.8	47.5	297.7	256.5	277.2	155.6	132.6	144.2	0.9	0.9	41.2	23.1		
West Guji																																	
Dugdaa Daawwaa	0	2	2	2187	1984	4171	2153	2114	4267	4340	4100	8440	2777	2691	5468	0.0	0.0	0.0	49.6	51.6	50.6	156.3	152.4	154.4	78.8	73.7	76.3	1.0	0.9	3.9	5.0		
Malkaa Soddaa	8	8	16	1004	802	1806	2227	1986	4213	3239	2796	6035	1261	1235	2496	0.2	0.3	0.3	68.8	71.0	69.8	256.9	226.4	241.8	79.6	64.9	72.4	0.9	0.8	30.5	14.7		
Surroo Barguddaa	0	0	0	833	693	1526	1705	1347	3052	2538	2040	4578	660	654	1314	0.0	0.0	0.0	67.2	66.0	66.7	384.5	311.9	348.4	126.2	106.0	116.1	0.8	0.8	72.6	20.2		
Total West Guji	138	126	264	21119	18141	39260	23476	20808	44284	44733	39075	83808	17940	18010	35950	0.3	0.3	0.3	52.5	53.3	52.8	249.3	217.0	233.1	117.7	100.7	109.2	0.9	0.9	32.4	17.0		
East Hararge																																	
Cinaagsan	24	21	45	1411	1159	2570	1238	857	2095	2673	2037	4710	1368	1266	2634	0.9	1.0	1.0	46.3	42.1	44.5	195.4	160.9	178.8	103.1	91.5	97.6	0.8	0.9	34.5	11.6		
Gola Odaa	0	0	0	1984	1824	3808	1158	922	2080	3142	2746	5888	1490	1428	2918	0.0	0.0	0.0	36.9	33.6	35.3	210.9	192.3	201.8	133.2	127.7	130.5	0.9	1.0	18.6	5.4		
Mayyuu	0	0	0	931	796	1727	403	345	748	1334	1141	2475	866	831	1697	0.0	0.0	0.0	30.2	30													

Table 3: Pastoral Woredas Primary First Cycle Education different Information 2010 (2017/2018 G. C)

Zones/Administrative Towns/Woredas	Number of Schools (14)	Grade 1-4 Enrolment						Number of Teachers (Grade 1-4)			No of Sections (Grade 1-4)	Age 7_10 Children (SAP)			PST (1-4)	PTS (1-4)	GER 1-4 (%)			NER 1-4 (%)			GG (%)		GPI (Ratio)				
		All age			Age 7-10			M	F	T		M	F	T			M	F	T	M	F	T	M	F	T	GER	NER	GER	NER
		M	F	T	M	F	T																						
Bale																													
Daawee Sarar		3060	1495	4555	2532	1265	3797	54	55	109	110	3981	3362	7343	42	41	76.9	44.5	62.0	63.6	37.6	51.7	32.4	26.0	0.58	0.59			
Daawwee Qaachan		3515	2438	5953	3057	2165	5222	62	78	140	133	2622	2273	4895	43	45	134.1	107.3	121.6	116.6	95.2	106.7	26.8	21.3	0.80	0.82			
Dalloo Mannaa	11	13135	9296	22431	11885	8568	20453	180	162	342	330	7004	6706	13710	66	68	187.5	138.6	163.6	169.7	127.8	149.2	48.9	41.9	0.74	0.75			
Gura Dhaamolee	4	3591	2979	6570	3176	2641	5817	95	80	175	159	2282	2323	4605	38	41	157.4	128.2	142.7	139.2	113.7	126.3	29.1	25.5	0.81	0.82			
Harannaa Bulluu	3	14999	8968	23967	12033	7253	19286	135	125	260	275	6594	6105	12699	92	87	227.5	146.9	188.7	182.5	118.8	151.9	80.6	63.7	0.65	0.65			
Laga Hidhaa	2	8852	5926	14778	8608	5714	14322	125	105	230	227	5268	4908	10176	64	65	168.0	120.7	145.2	163.4	116.4	140.7	47.3	47.0	0.72	0.71			
Maddaa Walaabuu	5	15630	11260	26890	12342	9125	21467	160	161	321	364	7638	7432	15070	84	74	204.6	151.5	178.4	161.6	122.8	142.4	53.1	38.8	0.74	0.76			
Raayituu	5	3579	2301	5880	2818	1941	4759	79	89	168	181	2372	2304	4676	35	32	150.9	99.9	125.7	118.8	84.2	101.8	51.0	34.6	0.66	0.71			
Sawweenaa	4	8282	5206	13488	7101	4485	11586	154	120	274	266	5123	4983	10106	49	51	165.7	104.5	133.5	138.6	90.0	114.6	57.2	48.6	0.65	0.65			
Total Bale	74	161447	123231	284678	141729	110021	251750	2113	2711	4824	4783	103672	99945	203617	59	60	155.7	123.3	139.8	136.7	110.1	123.6	32.4	26.6	0.79	0.81			
Borena																													
Areeroo	26	3793	3427	7220	2818	2589	5407	89	63	152	193	3532	3385	6917	48	37	107.4	101.2	104.4	79.8	76.5	78.2	6.1	3.3	0.94	0.96			
Bulchinsa M/Yaabballoo	2	1896	1730	3626	1325	1274	2599	45	46	91	38	1521	1473	2994	40	95	124.7	117.4	121.1	87.1	86.5	86.8	7.2	0.6	0.94	0.99			
Dhaas	11	1426	1541	2967	1128	1270	2398	85	41	126	97	1535	1538	3073	24	31	92.9	100.2	96.6	73.5	82.6	78.0	-7.3	-9.1	1.08	1.12			
Dilloo	1	1060	1044	2104	923	865	1788	95	30	125	92	973	949	1922	17	23	108.9	110.0	109.5	94.9	91.1	93.0	-1.1	3.7	1.01	0.96			
Dirree	21	2645	2745	5390	1791	1871	3662	75	53	128	131	2634	2552	5186	42	41	100.4	107.6	103.9	68.0	73.3	70.6	-7.1	-5.3	1.07	1.08			
Dubluq	18	2132	2386	4518	1549	1772	3321	84	45	129	135	1733	1571	3304	35	33	123.0	151.9	136.7	89.4	112.8	100.5	-28.9	-23.4	1.23	1.26			
Elwayyaa	7	2691	2120	4811	1928	1546	3474	103	27	130	92	1744	1671	3415	37	52	154.3	126.9	140.9	110.6	92.5	101.7	27.4	18.0	0.82	0.84			
Gomolee	3	3574	2828	6402	2708	2190	4898	55	23	78	116	1784	1653	3437	82	55	200.3	171.1	186.3	151.8	132.5	142.5	29.3	19.3	0.85	0.87			
Guchii	12	818	741	1559	574	530	1104	56	6	62	53	1242	1058	2300	25	29	65.9	70.0	67.8	46.2	50.1	48.0	-4.2	-3.9	1.06	1.08			
Miyoo	27	3414	3352	6766	2471	2530	5001	117	54	171	163	3847	3949	7796	40	42	88.7	84.9	86.8	64.2	64.1	64.1	3.9	0.2	0.96	1.00			
Moyyaalee	14	3239	3386	6625	2520	2559	5079	108	72	180	160	2453	2208	4661	37	41	132.0	153.4	142.1	102.7	115.9	109.0	-21.3	-13.2	1.16	1.13			
Taltallee	14	4721	4301	9022	3888	3506	7394	142	55	197	194	5187	5033	10220	46	47	91.0	85.5	88.3	75.0	69.7	72.3	5.6	5.3	0.94	0.93			
Waaalee	11	1105	1175	2280	901	958	1859	48	15	63	70	1486	1630	3116	36	33	74.4	72.1	73.2	60.6	58.8	59.7	2.3	1.9	0.97	0.97			
Yaabballoo	7	3649	3505	7154	2475	2328	4803	96	61	157	141	5743	5869	11612	46	51	63.5	59.7	61.6	43.1	39.7	41.4	3.8	3.4	0.94	0.92			
Total Borena	174	36163	34281	70444	26999	25788	52787	1198	591	1789	1675	35414	34539	69953	39	42	102.1	98.3	100.7	76.2	74.7	75.5	2.9	1.6	0.97	0.98			
Guji																													
Aagaa Waayyuu	13	4817	3920	8737	2383	2018	4401	74	53	127	138	2207	2003	4210	69	63	218.3	195.7	207.5	108.0	100.7	104.5	22.6	7.2	0.90	0.93			
Girjaa	27	7964	5439	13403	4996	3537	8533	175	67	242	227	4085	3987	8072	55	59	195.0	136.4	166.0	122.3	88.7	105.7	58.5	33.6	0.70	0.73			
Gooroo Doolaa	23	11657	8601	20258	6720	5257	11977	83	87	170	238	4359	4336	8695	119	85	267.4	198.4	233.0	154.2	121.2	137.7	69.1	32.9	0.74	0.79			
Gurmi Eddalloo	8	1122	1142	2264	780	850	1630	41	37	78	73	933	809	1742	29	31	120.3	141.2	130.0	83.6	105.1	93.0	-20.9	-21.5	1.17	1.26			
Liiban	21	5657	3881	9538	3986	2976	6962	89	84	173	177	5103	4687	9790	55	54	110.9	82.8	97.4	78.1	63.5	71.1	28.1	14.6	0.75	0.81			
Sabbaa Boruu	26	7456	5741	13197	4174	3371	7545	173	68	241	264	3460	3491	6951	55	50	215.5	164.5	189.9	120.6	96.6	108.5	51.0	24.1	0.76	0.80			
Waadaraa	13	9317	6720	16037	6899	5217	12116	117	53	170	194	3977	3760	7737	94	83	234.3	178.7	207.3	173.5	138.8	156.6	55.5	34.7	0.76	0.80			
Total Guji	252	166074	131335	297409	118305	96182	214487	2156	1391	3547	3918	84765	81722	166487	84	76	195.9	160.7	178.6	139.6	117.7	128.8	35.2	21.9	0.82	0.84			
West Guji																													
Dugdaa Daawwaa	17	12127	9851	21978	7838	6600	14438	237	75	312	347	11532	10828	22360	70	63	105.2	91.0	98.3	68.0	61.0	64.6	14.2	7.0	0.87	0.90			
Malkaa Soddaa	11	9058	6515	15573	5231	3918	9149	198	65	263	285	4943	4788	9731	59	55	183.2	136.1	160.0	105.8	81.8	94.0	47.2	24.0	0.74	0.77			
Surroo Barguddaa	9	6691	4776	11467	3797	2786	6583	131	35	166	190	2589	2535	5124	69	60	258.4	188.4	223.8	146.7	109.9	128.5	70.0	36.8	0.73	0.75			
Total West Guji	114	126087	98598	224685	85652	68788	154440	2225	844	3069	3115	71607	70465	142072	73	72	176.1	139.9	158.1	119.6	97.6	108.7	36.2	22.0	0.79	0.82			
East Hararge																													
Cinaaqsan	16	8020	5513	13533	6647	4749	11396	152	76	228	228	6468	5626	12094	59	59	124.0	98.0	111.9	102.8	84.4	94.2	26.0	18.4	0.79	0.82			
Gola Odaa	20	12187	10089	22276	9823	8243	18066	205	55	260	282	7087	6364	13451	86	79	172.0	158.5	165.6	138.6	129.5	134.3	13.4	9.1	0.92	0.93			
Mayyuu	5	5493	4347	9840	4616	3726	8342	119	40	159	143	3975	3665	7640	62	69	138.2	118.6	116.1	101.7	109.2	19.6	14.5	0.86	0.88				
Miidhagaa Tolaa	9	6983	6096	13079	5763	5030	10793	133	37	170	190	6312	5522	11834	77	69	110.6	110.4	110.5	91.3	101.1	91.2	0.2	0.2	1.00	1.00			
Qumbii	1	2122	1321	3443	1272	875	2147	47	16	63	60	1977	169																

Table 4: Pastoral Woredas Primary Second Cycle Education (Grade 5-8) Different Information 2010 (2017/2018 G. C)

Zones/Administrative Towns/Woredas	Number of Schools (5-8)	Grade 5-8 Enrolment						Number of Teachers (Grade 5-8)			No of Sections (Grade 5-8)	Age 11_14 Children (SAP)			PST (5-8)	PTS (5-8)	GER 5-8 (%)			NER 5-8 (%)			GG (%)		GPI (Ratio)	
		All age			Age 11-14			M	F	T		M	F	T			M	F	T	M	F	T	GER	NER	GER	NER
		M	F	T	M	F	T																			
		M	F	T	M	F	T																			
Bale																										
Daawee Sarar	22	905	299	1204	792	273	1065	80	42	122	70	5054	4012	9066	10	17	17.9	7.5	13.3	15.7	6.8	11.7	10.5	8.9	0.42	0.43
Daawee Qaachan	30	1670	842	2512	1385	721	2106	77	42	119	103	2545	1953	4498	21	24	65.6	43.1	55.8	54.4	36.9	46.8	22.5	17.5	0.66	0.68
Dalloo Mannaa	39	4334	2466	6800	3917	2321	6238	137	91	228	150	6782	6197	12979	30	45	63.9	39.8	52.4	57.8	37.5	48.1	24.1	20.3	0.62	0.65
Gura Dhaamolee	32	1835	1607	3442	1549	1432	2981	109	48	157	109	2039	2002	4041	22	32	90.0	80.3	85.2	76.0	71.5	73.8	9.7	4.4	0.89	0.94
Haramnaa Bulluq	50	4471	1979	6450	3765	1739	5504	143	42	185	160	5868	5149	11017	35	40	76.2	38.4	58.5	64.2	33.8	50.0	37.8	30.4	0.50	0.53
Laga Hidhaa	40	3858	2059	5917	3638	1977	5615	140	72	212	181	3637	3482	7119	28	33	106.1	59.1	83.1	100.0	56.8	78.9	46.9	43.2	0.56	0.57
Maddaa Walaabuu	60	5673	3266	8939	4662	2823	7485	185	61	246	229	7423	7008	14431	36	39	76.4	46.6	61.9	62.8	40.3	51.9	29.8	22.5	0.61	0.64
Raavituu	32	1408	1044	2452	1053	866	1919	84	32	116	128	2512	2277	4789	21	19	56.1	45.8	51.2	41.9	38.0	40.1	10.2	3.9	0.82	0.91
Sawweenaa	37	2186	1294	3480	1924	1210	3134	135	67	202	175	4101	3822	7923	17	20	53.3	33.9	43.9	46.9	31.7	39.6	19.4	15.3	0.64	0.67
Total Bale	742	71018	53018	124036	62855	48243	111098	2706	1327	4033	3170	99186	92888	192074	31	39	71.6	57.1	64.6	63.4	51.9	57.8	14.5	11.4	0.80	0.82
Borena																										
Areeroo	27	1224	1039	2263	894	839	1733	75	23	98	85	3864	3567	7431	23	27	31.7	29.1	30.5	23.1	23.5	23.3	2.5	-0.4	0.92	1.02
Bulchiinsa M/Yaaballoo	9	1184	1190	2374	632	646	1278	64	50	114	35	1656	1543	3199	21	68	71.5	77.1	74.2	38.2	41.9	39.9	-5.6	-3.7	1.08	1.10
Dhaas	15	538	552	1090	374	402	776	59	11	70	42	1655	1517	3172	16	26	32.5	36.4	34.4	22.6	26.5	24.5	-3.9	-3.9	1.12	1.17
Dilloo	22	615	556	1171	514	466	980	66	17	83	68	1046	935	1981	14	17	58.8	59.5	59.1	49.1	49.8	49.5	-0.7	-0.7	1.01	1.01
Dirree	14	1040	1082	2122	630	690	1320	69	27	96	59	2840	2515	5355	22	36	36.6	43.0	39.6	22.2	27.4	24.6	-6.4	-5.3	1.17	1.24
Dubluq	16	818	743	1561	511	504	1015	44	16	60	47	1867	1549	3416	26	33	43.8	48.0	45.7	27.4	32.5	29.7	-4.2	-5.2	1.09	1.19
Ehwayyaa	11	595	526	1121	364	352	716	41	9	50	35	1897	1748	3645	22	32	31.4	30.1	30.8	19.2	20.1	19.6	1.3	-0.9	0.96	1.05
Gomolee	14	791	364	1155	556	276	832	38	7	45	42	1941	1728	3669	26	28	40.8	21.1	31.5	28.6	16.0	22.7	19.7	12.7	0.52	0.56
Guchii	6	143	120	263	92	74	166	23	4	27	19	1217	998	2215	10	14	11.8	12.0	11.9	7.6	7.4	7.5	-0.3	0.1	1.02	0.98
Miyoo	18	1351	1308	2659	808	859	1667	102	21	123	74	3781	3472	7253	22	36	35.7	37.7	36.7	21.4	24.7	23.0	-1.9	-3.4	1.05	1.16
Moyyaaalee	20	1471	1476	2947	998	975	1973	89	26	115	78	2404	2083	4487	26	38	61.2	70.9	65.7	41.5	46.8	44.0	-9.7	-5.3	1.16	1.13
Taaltalee	24	1826	1722	3548	1373	1343	2716	103	31	134	83	4754	4288	9042	26	43	38.4	40.2	39.2	28.9	31.3	30.0	-1.7	-2.4	1.05	1.08
Waacillee	8	312	387	699	221	267	488	34	1	35	25	1626	1717	3343	20	28	19.2	22.5	20.9	13.6	15.6	14.6	-3.4	-2.0	1.17	1.14
Yaaballoo	16	850	654	1504	568	427	995	72	22	94	50	6245	6142	12387	16	30	13.6	10.6	12.1	9.1	7.0	8.0	3.0	2.1	0.78	0.76
Total Borena	220	12758	11719	24477	8535	8120	16655	879	265	1144	742	36793	33802	70595	21	33	34.7	34.7	34.7	23.2	24.0	23.6	0.0	-0.8	1.00	1.04
Guji																										
Aagaa Waayyuu	18	1804	814	2618	771	443	1214	65	14	79	60	2222	1951	4173	33	44	81.2	41.7	62.7	34.7	22.7	29.1	39.5	12.0	0.51	0.65
Girjaa	27	3397	1187	4584	1797	732	2529	138	27	165	101	3750	3396	7146	28	45	90.6	35.0	64.1	47.9	21.6	35.4	55.6	26.4	0.39	0.45
Gooroo Doolaa	35	3930	2456	6386	1852	1299	3151	100	24	124	110	4818	4812	9630	52	58	81.6	51.0	66.3	38.4	27.0	32.7	30.5	11.4	0.63	0.70
Gumii Eldalloo	11	317	363	680	170	205	375	27	18	45	31	1031	899	1930	15	22	30.7	40.4	35.2	16.5	22.8	19.4	-9.6	-6.3	1.31	1.38
Liiban	25	1345	789	2134	883	527	1410	78	26	104	75	5644	5203	10847	21	28	23.8	15.2	19.7	15.6	10.1	13.0	8.7	5.5	0.64	0.65
Sabbaa Boruu	40	3881	1737	5618	1856	911	2767	117	17	134	122	3483	3402	6885	42	46	111.4	51.1	81.6	53.3	26.8	40.2	60.4	26.5	0.46	0.50
Waadaraa	28	3328	1987	5315	2204	1412	3616	104	32	136	105	3756	3607	7363	39	51	88.6	55.1	72.2	58.7	39.1	49.1	33.5	19.5	0.62	0.67
Total Guji	523	65861	39401	105262	40956	26274	67230	2069	539	2608	1936	80736	75868	156604	40	54	81.6	51.9	67.2	50.7	34.6	42.9	29.6	16.1	0.64	0.68
West Guji																										
Dugdaa Daawwaa	47	5639	2642	8281	3143	1533	4676	175	40	215	157	11506	10618	22124	39	53	49.0	24.9	37.4	27.3	14.4	21.1	24.1	12.9	0.51	0.53
Malkaa Soddaa	41	4025	1436	5461	1912	801	2713	145	23	168	141	4695	4434	9129	33	39	85.7	32.4	59.8	40.7	18.1	29.7	53.3	22.7	0.38	0.44
Surroo Barguddaa	25	2319	983	3302	1030	507	1537	95	12	107	74	2459	2347	4806	31	45	94.3	41.9	68.7	41.9	21.6	32.0	52.4	20.3	0.44	0.52
Total West Guji	406	50445	26090	76535	28553	16317	44870	1734	398	2132	1478	65222	61330	126552	36	52	77.3	42.5	60.5	43.8	26.6	35.5	34.8	17.2	0.55	0.61
Cinaaqsan	33	2425	1067	3492	1949	933	2882	145	41	186	114	5314	4705	10019	19	31	45.6	22.7	34.9	36.7	19.8	28.8	23.0	16.8	0.50	0.54
Gola Odaa	45	4417	2556	6973	3654	2208	5862	153	38	191	156	5286	4302	9588	37	45	83.6	59.4	72.7	69.1	51.3	61.1	24.1	17.8	0.71	0.74
Mavvuu	25	2482	1552	4034	1962	1325	3287	113	15	128	93	3345	2568	5913	32	43	74.2	60.4	68.2	58.7	51.6	55.6	13.8	7.1	0.81	0.88
Miidhagaa Tolaa	29	3562	2553	6115	2934	2236	5170	117	37	154	120	5009	4056	9065	40	51	71.1	62.9	67.5	58.6	55.1	57.0	8.2	3.4	0.89	0.94
Qumbii	13	519	176	695	256	107	363	50	9	59	57	1474	1149	2623	12	12	35.2	15.3	26.5	17.4	9.3	13.8	19.9	8.1	0.44	0.54
Total East Hararge	933	134597	86727	221324	110936	75226	186162	4180	1129	5309	3855	<														

Table 5: Pastoral Woredas Primary Education (Grade 1-8) Different Information 2010 (2017/2018 G. C)

Zones/Administrative Towns/Woredas	Number of Schools (1-8)	Grade 1-8 Enrolment						Number of Teachers (Grade 1-8)			No of Sections (Grade 1-8)	Age 7_14 Children (SAP)			PST (1-8)	PTS (1-8)	GER 1-8 (%)			NER 1-8 (%)			GG (%)		GPI (Ratio)	
		All age			Age 7-14			M	F	T		M	F	T			M	F	T	M	F	T	GER	NER	GER	NER
		M	F	T	M	F	T																			
Bale																										
Daawee Sarar	22	3965	1794	5759	3842	1768	5610	134	97	231	180	9035	7374	16409	25	32	43.9	24.3	35.1	42.5	24.0	34.2	19.6	18.5	0.55	0.56
Daawee Qaachan	30	5185	3280	8465	4869	3156	8025	139	120	259	236	5167	4226	9393	33	36	100.3	77.6	90.1	94.2	74.7	85.4	22.7	19.6	0.77	0.79
Daloo Mannaa	50	17469	11762	29231	16915	11578	28493	317	253	570	480	13786	12903	26689	51	61	126.7	91.2	109.5	122.7	89.7	106.8	35.6	33.0	0.72	0.73
Gura Dhaamolee	36	5426	4586	10012	5133	4404	9537	204	128	332	268	4321	4325	8646	30	37	125.6	106.0	115.8	118.8	101.8	110.3	19.5	17.0	0.84	0.86
Harannaa Bulluq	53	19470	10947	30417	18543	10595	29138	278	167	445	435	12462	11254	23716	68	70	156.2	97.3	128.3	148.8	94.1	122.9	59.0	54.7	0.62	0.63
Laga Hidhaa	42	12710	7985	20695	12489	7903	20392	265	177	442	408	8905	8390	17295	47	51	142.7	95.2	119.7	140.2	94.2	117.9	47.6	46.1	0.67	0.67
Maddaa Walaabuu	65	21303	14526	35829	19888	13892	33780	345	222	567	593	15061	14440	29501	63	60	141.4	100.6	121.5	132.0	96.2	114.5	40.8	35.8	0.71	0.73
Raayituu	37	4987	3345	8332	4525	3137	7662	163	121	284	309	4884	4581	9465	29	27	102.1	73.0	88.0	92.6	68.5	81.0	29.1	24.2	0.72	0.74
Sawweenaa	41	10468	6500	16968	10178	6405	16583	289	187	476	441	9224	8805	18029	36	38	113.5	73.8	94.1	110.3	72.7	92.0	39.7	37.6	0.65	0.66
Total Bale	816	232465	176249	408714	223105	171096	394201	4819	4038	8857	7953	202858	192833	395691	46	51	114.6	91.4	103.3	110.0	88.7	99.6	23.2	21.3	0.80	0.81
Borena																										
Areeroo	53	5017	4466	9483	4529	4149	8678	164	86	250	278	7396	6952	14348	38	34	67.8	64.2	66.1	61.2	59.7	60.5	3.6	1.6	0.95	0.97
Bulchiinsa M/Yaabaloo	11	3080	2920	6000	2370	2353	4723	109	96	205	73	3177	3016	6193	29	82	96.9	96.8	96.9	74.6	78.0	76.3	0.1	-3.4	1.00	1.05
Dhaas	26	1964	2093	4057	1769	1926	3695	144	52	196	139	3190	3055	6245	21	29	61.6	68.5	65.0	55.5	63.0	59.2	-6.9	-7.6	1.11	1.14
Dilloo	23	1675	1600	3275	1560	1500	3060	161	47	208	160	2019	1884	3903	16	20	83.0	84.9	83.9	77.3	79.6	78.4	-2.0	-2.4	1.02	1.03
Dirree	35	3685	3827	7512	3110	3315	6425	144	80	224	190	5474	5067	10541	34	40	67.3	75.5	71.3	56.8	65.4	61.0	-8.2	-8.6	1.12	1.15
Dubluq	34	2950	3129	6079	2567	2825	5392	128	61	189	182	3600	3120	6720	32	33	81.9	100.3	90.5	71.3	90.5	80.2	-18.3	-19.2	1.22	1.27
Elwayyaa	18	3286	2646	5932	2893	2371	5264	144	36	180	127	3641	3419	7060	33	47	90.2	77.4	84.0	79.5	69.3	74.6	12.9	10.1	0.86	0.87
Gomolee	17	4365	3192	7557	4032	3060	7092	93	30	123	158	3725	3381	7106	61	48	117.2	94.4	106.3	108.2	90.5	99.8	22.8	17.7	0.81	0.84
Guchii	18	961	861	1822	864	780	1644	79	10	89	72	2459	2056	4515	20	25	39.1	41.9	40.4	35.1	37.9	36.4	-2.8	-2.8	1.07	1.08
Miyoo	45	4765	4660	9425	4174	4192	8366	219	75	294	237	7628	7421	15049	32	40	62.5	62.8	62.6	54.7	56.5	55.6	-0.3	-1.8	1.01	1.03
Moyyaalee	34	4710	4862	9572	4210	4329	8539	197	98	295	238	4857	4291	9148	32	40	97.0	113.3	104.6	86.7	100.9	93.3	-16.3	-14.2	1.17	1.16
Taltallee	38	6547	6023	12570	6112	5627	11739	245	86	331	277	9941	9321	19262	38	45	65.9	64.6	65.3	61.5	60.4	60.9	1.2	1.1	0.98	0.98
Waacilee	19	1417	1562	2979	1289	1403	2692	82	16	98	95	3112	3347	6459	30	31	45.5	46.7	46.1	41.4	41.9	41.7	-1.1	-0.5	1.02	1.01
Yaabaloo	23	4499	4159	8658	4034	3738	7772	168	83	251	191	11988	12011	23999	34	45	37.5	34.6	36.1	33.7	31.1	32.4	2.9	2.5	0.92	0.92
Total Borana	394	48921	46000	94921	43513	41568	85081	2077	856	2933	2417	72207	68341	140548	32	39	67.8	67.3	67.5	60.3	60.8	60.5	0.4	-0.6	0.99	1.01
Guji																										
Aagaa Waayyuu	31	6621	4734	11355	4883	3947	8830	139	67	206	198	4429	3954	8383	55	57	149.5	119.7	135.5	110.3	99.8	105.3	29.8	10.4	0.80	0.91
Girjaa	54	11361	6626	17987	9145	5812	14957	313	94	407	328	7835	7383	15218	44	55	145.0	89.7	118.2	116.7	78.7	98.3	55.3	38.0	0.62	0.67
Gooroo Doolaa	58	15587	11057	26644	12677	9477	22154	183	111	294	348	9177	9148	18325	91	77	169.8	120.9	145.4	138.1	103.6	120.9	49.0	34.5	0.71	0.75
Gumii Eldaloo	19	1439	1505	2944	1241	1311	2552	68	55	123	104	1964	1708	3672	24	28	73.3	88.1	80.2	63.2	76.8	69.5	-14.8	-13.6	1.20	1.21
Liiban	46	7002	4670	11672	6422	4373	10795	167	110	277	252	10747	9890	20637	42	46	65.2	47.2	56.6	59.8	44.2	52.3	17.9	15.5	0.72	0.74
Sabbaa Boruu	66	11337	7478	18815	8676	6279	14955	290	85	375	386	6943	6893	13836	50	49	163.3	108.5	136.0	125.0	91.1	108.1	54.8	33.9	0.66	0.73
Waadaraa	41	12645	8707	21352	11254	8036	19290	221	85	306	299	7733	7367	15100	70	71	163.5	118.2	141.4	145.5	109.1	127.7	45.3	36.5	0.72	0.75
Total Guji	775	231935	170736	402671	199823	153226	353049	4225	1930	6155	5854	165501	157590	323091	65	69	140.1	108.3	124.6	120.7	97.2	109.3	31.8	23.5	0.77	0.81
West Guji																										
Dugdaa Daawwaa	64	17766	12493	30259	14546	10950	25496	412	115	527	504	23038	21446	44484	57	60	77.1	58.3	68.0	63.1	51.1	57.3	18.9	12.1	0.76	0.81
Malkaa Soddaa	52	13083	7951	21034	10051	6789	16840	343	88	431	426	9638	9222	18860	49	49	135.7	86.2	111.5	104.3	73.6	89.3	49.5	30.7	0.64	0.71
Surroo Barguddaa	34	9010	5759	14769	7180	5000	12180	226	47	273	264	5048	4882	9930	54	56	178.5	118.0	148.7	142.2	102.4	122.7	60.5	39.8	0.66	0.72
Total West Guji	520	176532	124688	301220	148432	111187	259619	3959	1242	5201	4593	136829	131795	268624	58	66	129.0	94.6	112.1	108.5	84.4	96.6	34.4	24.1	0.73	0.78
East Hararge																										
Cinaansan	49	10445	6580	17025	9955	6454	16409	297	117	414	342	11782	10331	22113	41	50	88.7	63.7	77.0	84.5	62.5	74.2	25.0	22.0	0.72	0.74
Gola Odaa	65	16604	12645	29249	15738	12242	27980	358	93	451	438	12373	10666	23039	65	67	134.2	118.6	127.0	127.2	114.8	121.4	15.6	12.4	0.88	0.90
Mayyuu	30	7975	5899	13874	7411	5639	13050	232	55	287	236	7320	6233	13553	48	59	108.9	94.6	102.4	101.2	90.5	96.3	14.3	10.8	0.87	0.89
Miidhagaa Tolaa	38	10545	8649	19194	9864	8300	18164	250	74	324	310	11321	9578	20899	59	62	93.1	90.3	91.8	87.1	86.7	86.9	2.8	0.5	0.97	0.99
Qumbii	14	2641	1497	4138	2102	1305	3407																			

Table 6: Pastoral Woredas Secondary First Cycle (Grade 9-10) Different Information 2010 (2017/2018 G. C)

Zones/Administrative Towns/Woredas	Number of Schools (9-10)	Grade 9-10 Enrolment						Number of Teachers (Grade 9-10)			No of Sections (Grade 9-10)	Age 15-16 Children (SAP)			PST (9-10)	PTS (9-10)	GER 9-10 (%)			NER 9-10 (%)			GG (%)		GPI (Ratio)	
		All age			Age 15-16			M	F	T		M	F	T			M	F	T	M	F	T	GER	NER	GER	NER
		M	F	T	M	F	T																			
Bale																										
Daawee Sarar	1	110	25	135	32	5	37	14	1	15	2	2259	1655	3914	9	68	4.9	1.5	3.4	1.4	0.3	0.9	3.4	1.1	0.31	0.21
Daawee Qaachan	2	192	50	242	89	35	124	19	4	23	2	1183	799	1982	11	121	16.2	6.3	12.2	7.5	4.4	6.3	10.0	3.1	0.39	0.58
Daloo Manna	3	762	499	1261	435	392	827	51	7	58	16	2835	2513	5348	22	79	26.9	19.9	23.6	15.3	15.6	15.5	7.0	-0.3	0.74	1.02
Gura Dhaamolee	2	372	170	542	78	51	129	23	5	28	10	813	643	1456	19	54	45.8	26.4	37.2	9.6	7.9	8.9	19.3	1.7	0.58	0.83
Harannaa Bulluq	3	661	259	920	251	124	375	34	10	44	12	2484	1969	4453	21	77	26.6	13.2	20.7	10.1	6.3	8.4	13.5	3.8	0.49	0.62
Laga Hidhaa	2	747	291	1038	678	269	947	30	5	35	15	1977	1443	3420	30	69	37.8	20.2	30.4	34.3	18.6	27.7	17.6	15.7	0.53	0.54
Maddaa Walaabuu	4	598	321	919	372	193	565	41	7	48	18	3149	2606	5755	19	51	19.0	12.3	16.0	11.8	7.4	9.8	6.7	4.4	0.65	0.63
Raayituu	2	213	96	309	64	34	98	23	3	26	7	1064	1001	2065	12	44	20.0	9.6	15.0	6.0	3.4	4.7	10.4	2.6	0.48	0.56
Sawweenaa	2	369	147	516	141	89	230	24	3	27	7	1990	1889	3879	19	74	18.5	7.8	13.3	7.1	4.7	5.9	10.8	2.4	0.42	0.66
Total Bale	57	13691	9889	23580	7687	6330	14017	960	184	1144	410	45275	40074	85349	21	58	30.2	24.7	27.6	17.0	15.8	16.4	5.6	1.2	0.82	0.93
Borena																										
Areeroo	3	266	262	528	78	100	178	34	2	36	10	1520	1597	3117	15	53	17.5	16.4	16.9	5.1	6.3	5.7	1.1	-1.1	0.94	1.22
Bulchiinsa M/Yaabballoo	2	634	684	1318	242	301	543	61	9	70	26	803	789	1592	19	51	79.0	86.7	82.8	30.1	38.1	34.1	-7.7	-8.0	1.10	1.27
Dhaas	3	114	90	204	46	43	89	29	3	32	3	794	804	1598	6	68	14.4	11.2	12.8	5.8	5.3	5.6	3.2	0.4	0.78	0.92
Dilloo	1	150	109	259	89	66	155	8	7	15	5	502	496	998	17	52	29.9	22.0	26.0	17.7	13.3	15.5	7.9	4.4	0.74	0.75
Dirree	2	337	342	679	61	56	117	36	6	42	14	1361	1333	2694	16	49	24.8	25.7	25.2	4.5	4.2	4.3	-0.9	0.3	1.04	0.94
Dubluq	2	201	214	415	67	83	150	27	1	28	8	895	821	1716	15	52	22.5	26.1	24.2	7.5	10.1	8.7	-3.6	-2.6	1.16	1.35
Elwayyaa	1	119	111	230	81	85	166	14		14	4	919	894	1813	16	58	12.9	12.4	12.7	8.8	9.5	9.2	0.5	-0.7	0.96	1.08
Gomolee	1	79	32	111	7	6	13	10	1	11	2	941	884	1825	10	56	8.4	3.6	6.1	0.7	0.7	0.7	4.8	0.1	0.43	0.91
Guchii	1	16	14	30	7	6	13	2		2	0	621	523	1144	15	#DIV/0!	2.6	2.7	2.6	1.1	1.1	1.1	-0.1	0.0	1.04	1.02
Miroo	4	454	370	824	155	171	326	55	3	58	12	1639	1689	3328	14	69	27.7	21.9	24.8	9.5	10.1	9.8	5.8	-0.7	0.79	1.07
Moyyaaalee	2	498	443	941	318	277	595	38	9	47	17	1226	1092	2318	20	55	40.6	40.6	40.6	25.9	25.4	25.7	0.1	0.6	1.00	0.98
Taaltalle	3	431	256	687	142	133	275	45	5	50	13	2524	2227	4751	14	53	17.1	11.5	14.5	5.6	6.0	5.8	5.6	-0.3	0.67	1.06
Waacillee	2	108	103	211	55	59	114	15	5	20	5	640	769	1409	11	42	16.9	13.4	15.0	8.6	7.7	8.1	3.5	0.9	0.79	0.89
Yaabballoo	2	119	94	213	47	54	101	19	4	23	6	3027	3142	6169	9	36	3.9	3.0	3.5	1.6	1.7	1.6	0.9	-0.2	0.76	1.11
Total Borana	29	3526	3124	6650	1395	1440	2835	393	55	448	125	17412	17060	34472	15	53	20.3	18.3	19.3	8.0	8.4	8.2	1.9	-0.4	0.90	1.05
Guji																										
Aagaa Waayyuu	1	253	81	334	20	18	38	13	2	15	6	942	790	1732	22	56	26.9	10.3	19.3	2.1	2.3	2.2	16.6	-0.2	0.38	1.07
Girjaa	3	766	228	994	104	48	152	50	9	59	12	1568	1444	3012	17	83	48.9	15.8	33.0	6.6	3.3	5.0	33.1	3.3	0.32	0.50
Gooroo Doolaa	3	1026	489	1515	274	98	372	50	3	53	19	1950	2100	4050	29	80	52.6	23.3	37.4	14.1	4.7	9.2	29.3	9.4	0.44	0.33
Gumii Eddalloo	1	80	125	205	5	15	20	10		10	4	418	392	810	21	51	19.1	31.9	25.3	1.2	3.8	2.5	-12.7	-2.6	1.67	3.20
Liiban	1	54	41	95	11	10	21	11		11	2	2283	2270	4553	9	48	2.4	1.8	2.1	0.5	0.4	0.5	0.6	0.0	0.76	0.91
Sabbaa Boruu	3	655	247	902	56	29	85	35	8	43	14	1477	1376	2853	21	64	44.3	18.0	31.6	3.8	2.1	3.0	26.4	1.7	0.40	0.56
Waadaraa	3	911	363	1274	394	148	542	37	18	55	19	1657	1454	3111	23	67	55.0	25.0	41.0	23.8	10.2	17.4	30.0	13.6	0.45	0.43
Total Guji	40	18022	8204	26226	5273	2697	7970	761	141	902	352	34398	32640	67038	29	75	52.4	25.1	39.1	15.3	8.3	11.9	27.3	7.1	0.48	0.54
West Guji																										
Dugdaa Daawwaa	3	1723	744	2467	431	147	578	62	10	72	34	4912	4862	9774	34	73	35.1	15.3	25.2	8.8	3.0	5.9	19.8	5.8	0.44	0.34
Malkaa Soddaa	4	894	212	1106	39	15	54	49	9	58	19	2096	1990	4086	19	58	42.7	10.7	27.1	1.9	0.8	1.3	32.0	1.1	0.25	0.41
Surroo Barguddaa	2	499	131	630	211	48	259	23	2	25	11	1098	1054	2152	25	57	45.4	12.4	29.3	19.2	4.6	12.0	33.0	14.7	0.27	0.24
Total West Guji	32	13666	5821	19487	2861	1581	4442	533	93	626	269	28681	26241	54922	31	72	47.6	22.2	35.5	10.0	6.0	8.1	25.5	4.0	0.47	0.60
East Hararge																										
Cinaaqsan	1	364	148	512	112	49	161	18	2	20	8	2834	2473	5307	26	64	12.8	6.0	9.6	4.0	2.0	3.0	6.9	2.0	0.47	0.50
Gola Odaa	1	470	302	772	338	236	574	22	1	23	9	2631	1974	4605	34	86	17.9	15.3	16.8	12.8	12.0	12.5	2.6	0.9	0.86	0.93
Mavvuu	1	352	193	545	43	64	107	18	2	20	7	1563	1244	2807	27	78	22.5	15.5	19.4	2.8	5.1	3.8	7.0	-2.4	0.69	1.87
Miidhagaa Tolaa	2	578	248	826	267	145	412	25	8	33	12	2437	1962	4399	25	69	23.7	12.6	18.8	11.0	7.4	9.4	11.1	3.6	0.53	0.67
Oumbii	1	83	24	107	18	4	22	10	1	11	2	733	527	1260	10	54	11.3	4.6	8.5	2.5	0.8	1.7	6.8	1.7	0.40	0.31
Total East Hararge	56	24751	11211	35962	11360	6001	17361	1220	227	1447	528	88096	75852	163948	25	68	28.1	14.8	21.9	12.9	7.9	10.6	13.3	5.0	0.53	0.61
West Hararge																										
Burqaa Dhiintuu	2	304	111	415	65	21	86	25	4	29	8	1438	1149	2587	14	52	21.1	9.7	16.0	4.5	1.8	3.3	11.5	2.7	0.46	0.40
Gumbii Boddoddee	2	297	129	426	87	33	120	21	5	26																

Table 7: Pastoral Woredas Preparatory Schools (Grade 11-12) Different Information 2010 (2017/2018 G. C)

Zones/Administrative Towns/Woredas	Number of Schools		Grade 11-12 Enrolment						Number of Teachers (Grade 11-12)			No of Sections (Grade 11-12)	Age 17-18 Children (SAP)			PST (11-12)	PTS (11-12)	GER 11-12 (%)			NER 11-12 (%)			GG (%)		GPI (Ratio)				
	(11-12)	9-12 (Unseparated)	All age			Age 17-18			M	F	T		M	F	T			M	F	T	M	F	T	M	F	T	GER	NER	GER	NER
			M	F	T	M	F	T																						
Bale																														
Daawee Sarar	1		41	14	55	14	7	21	12		12	4	2072	1646	3718		5	14	2.0	0.9	1.5	0.7	0.4	0.6	1.1	0.3	0.43	0.63		
Daawee Qaachan	1		41	11	52	17	6	23	13		13	4	921	728	1649		4	13	4.5	1.5	3.2	1.8	0.8	1.4	2.9	1.0	0.34	0.45		
Daloo Mannaa	1		124	88	212	124	88	212	16		16	6	2514	2514	5028		13	35	4.9	3.5	4.2	4.9	3.5	4.2	1.4	1.4	0.71	0.71		
Gura Dhaamolee	1		26	15	41	8	7	15	11		11	4	708	620	1328		4	10	3.7	2.4	3.1	1.1	1.1	1.3	0.0	0.66	1.00			
Harannaa Bulluq	1		120	47	167	49	36	85	14		14	4	2018	2250	4268		12	42	5.9	2.1	3.9	2.4	1.6	2.0	3.9	0.8	0.35	0.66		
Laga Hidhaa	1		288	86	374	255	81	336	16		16	7	1668	1563	3231		23	53	17.3	5.5	11.6	15.3	5.2	10.4	11.8	10.1	0.32	0.34		
Maddaa Walaabuu	1		101	48	149	69	42	111	13		13	4	2642	2951	5593		11	37	3.8	1.6	2.7	2.6	1.4	2.0	2.2	1.2	0.43	0.54		
Raayituu	1		39	12	51	17	7	24	12	3	15	4	940	939	1879	3	13	4.1	1.3	2.7	1.8	0.7	1.3	2.9	1.1	0.31	0.41			
Sawweenaa	1		112	62	174	52	29	81	13	2	15	4	1734	1739	3473		12	44	6.5	3.6	5.0	3.0	1.7	2.3	2.9	1.3	0.55	0.56		
Total Bale	19		2375	1467	3842	1489	949	2438	286	18	304	98	42909	40098	83007		13	39	5.5	3.7	4.6	3.5	2.4	2.9	1.9	1.1	0.66	0.68		
Borena																														
Areeroo	1		100	75	175	31	15	46	18		18	4	1400	1491	2891		10	44	7.1	5.0	6.1	2.2	1.0	1.6	2.1	1.2	0.70	0.45		
Bulchiinsa M/Yaabaloo	1		476	334	810	231	189	420	39		39	4	713	637	1350	21	20	66.8	52.4	60.0	32.4	29.7	31.1	14.3	2.7	0.79	0.92			
Dhaas	1		38	31	69	11	11	22	13		13	0	637	623	1260		5		6.0	5.0	5.5	1.7	1.8	1.7	1.0	0.0	0.83	1.02		
Dilloo	1		31	13	44	8	4	12	12	2	14	3	403	385	788	3	15	7.7	3.4	5.6	2.0	1.0	1.5	4.3	0.9	0.44	0.52			
Dirree	1		129	115	244	31	62	93	17	1	18	6	1092	1034	2126	14	41	11.8	11.1	11.5	2.8	6.0	4.4	0.7	-3.2	0.94	2.11			
Dubluq	1		72	35	107	23	20	43	6		6	3	719	636	1355	18	36	10.0	5.5	7.9	3.2	3.1	3.2	4.5	0.1	0.55	0.98			
Eiwayyaa	1		40	16	56	4	4	8	16		16	4	818	722	1540	4	14	4.9	2.2	3.6	0.5	0.6	0.5	2.7	-0.1	0.45	1.13			
Gomolee	1		0	0	0								836	714	1550			0.0	0.0	0.0	0.0	0.0	0.0	0.0	0.0	0.0	0.0			
Guchii	1		0	0	0				6		6	0	506	445	951	0		0.0	0.0	0.0	0.0	0.0	0.0	0.0	0.0	0.0	0.0			
Miyoo	1		204	172	376	131	130	261	17		17	7	1256	1376	2632	22	54	16.2	12.5	14.3	10.4	9.4	9.9	3.7	1.0	0.77	0.91			
Moyyaalee	1		322	240	562	245	172	417	23		23	11	1000	929	1929	24	51	32.2	25.8	29.1	24.5	18.5	21.6	6.4	6.0	0.80	0.76			
Taltallee	1		116	56	172	30	15	45	16		16	4	1990	1801	3791	11	43	5.8	3.1	4.5	1.5	0.8	1.2	2.7	0.7	0.53	0.55			
Waacilee	1		0	0	0								588	718	1306			0.0	0.0	0.0	0.0	0.0	0.0	0.0	0.0	0.0	0.0			
Yaabaloo	1		0	0	0								2694	2535	5229			0.0	0.0	0.0	0.0	0.0	0.0	0.0	0.0	0.0	0.0			
Total Borana	10		1528	1087	2615	745	622	1367	183	3	186	46	14652	14046	28698		14	57	10.4	7.7	9.1	5.1	4.4	4.8	2.7	0.7	0.74	0.87		
Guji																														
Aagaa Waayyuu	1		0	0	0								859	891	1750			0.0	0.0	0.0	0.0	0.0	0.0	0.0	0.0	0.0	0.0			
Girraa	1		261	88	349								1210	1433	2643		44	21.6	6.1	13.2	0.0	0.0	0.0	0.0	15.4	0.0	0.28			
Gooroo Doolaa	1		337	76	413	211	53	264	20		20	10	1753	2044	3797	21	41	19.2	3.7	10.9	12.0	2.6	7.0	15.5	9.4	0.19	0.22			
Gumii Eldalloo	1		44	21	65	26	14	40	13		13	4	376	381	757	5	16	11.7	5.5	8.6	6.9	3.7	5.3	6.2	3.2	0.47	0.53			
Liiban	1		0	0	0								2053	2211	4264			0.0	0.0	0.0	0.0	0.0	0.0	0.0	0.0	0.0				
Sabbaa Boruu	1		182	120	302	109	96	205	13	1	14	4	1346	1553	2899	22	76	13.5	7.7	10.4	8.1	6.2	7.1	5.8	1.9	0.57	0.76			
Waadaraa	1		177	58	235	56	20	76	16	1	17	4	1368	1473	2841	14	59	12.9	3.9	8.3	4.1	1.4	2.7	9.0	2.7	0.30	0.33			
Total Guji	15		2688	1164	3852	956	461	1417	217	12	229	72	30177	32680	62857		17	54	8.9	3.6	6.1	3.2	1.4	2.3	5.3	1.8	0.40	0.45		
West Guji																														
Dugdaa Daawwaa	1		556	225	781	127	71	198	23	2	25	14	4264	4265	8529	31	56	13.0	5.3	9.2	3.0	1.7	2.3	7.8	1.3	0.40	0.56			
Malkaa Soddaa	1		82	20	102	24	11	35	13	1	14	4	1778	1827	3605	7	26	4.6	1.1	2.8	1.3	0.6	1.0	3.5	0.7	0.24	0.45			
Surroo Barguddaa	1		0	0	0								931	967	1898			0.0	0.0	0.0	0.0	0.0	0.0	0.0	0.0	0.0				
Total West Guji	8		1727	643	2370	574	284	858	139	20	159	48	23240	25303	48543		15	49	7.4	2.5	4.9	2.5	1.1	1.8	4.9	1.3	0.34	0.45		
East Hararge																														
Cinaaqsan	1		94	30	124				13	3	16	4	2064	2174	4238	8	31	4.6	1.4	2.9	0.0	0.0	0.0	3.2	0.0	0.30				
Gola Odaa	1		57	19	76	27	7	34	13	2	15	4	1677	2066	3743	5	19	3.4	0.9	2.0	1.6	0.3	0.9	2.5	1.3	0.27	0.21			
Mavyuu	1		74	17	91	21	10	31	15		15	4	1036	1100	2136	6	23	7.1	1.5	4.3	2.0	0.9	1.5	5.6	1.1	0.22	0.45			
Miidhagaa Tolaa	1		105	52	157	19	3	22	12	1	13	4	1730	1950	3680	12	39	6.1	2.7	4.3	1.1	0.2	0.6	3.4	0.9	0.44	0.14			
Qumbii	1		25	2	27				8		8	3	468	552	1020	3	9	5.3	0.4	2.6	0.0	0.0	0.0	5.0	0.0	0.07				
Total East Hararge	27	2	4677	1581	6258	2533	989	3522	423	33	456	140	65512	67422	132934		14	45	7.1	2.3	4.7	3.9	1.5	2.6	4.8	2.4	0.33	0.38		
West Hararge																														
Burqaa Dhiintuu	1		56	13	69	1	1	2	12	2	14	4	1037	1023	2060	5	17	5.4	1.3	3.3	0.1	0.1	0.1	4.1	0.0	0.24	1.01			
Gumbii Bordoddee	1		81	15	96	8	6	14	13		13	4	1523	1414	2937	7	24	5.3	1.1	3.3	0.5	0.4	0.5	4.3	0.1	0.20	0.81			
Hawwii Guddina	1		108	47	155	25	10	35	13		13	4	1399	1347	2746															

Table 8: Pastoral Woredas Primary Education Promotion Rate by Grade 2009->2010 (2016/17 ->2017/18 G.C)

ZONE/DISTRICT	G 1		G 2		G 3		G 4		(1-4)			G 5		G 6		G 7		G 8		(5-8)			(1-8)		
	M	F	M	F	M	F	M	F	M	F	T	M	F	M	F	M	F	M	F	M	F	T	M	F	T
Bale																									
Daawee Sarar	75.4	36.3	43.0	48.3	92.0	90.0	95.9	65.3	76.6	60.0	68.3	59.2	81.3	72.4	55.0	52.7	29.3	60.0	34.4	61.8	56.1	60.3	69.5	49.6	62.6
Daawwee Qaachan	72.8	72.1	81.6	84.3	85.0	84.5	96.1	77.2	81.2	78.1	80.0	71.6	69.9	77.5	72.2	82.4	64.7	74.7	78.9	75.5	70.4	73.8	79.5	76.3	78.3
Dalloo Mannaa	78.7	76.7	79.5	81.4	87.2	81.8	77.3	76.1	80.3	78.8	79.7	81.0	75.4	78.4	76.8	86.1	85.3	89.8	88.0	82.6	81.4	82.2	80.8	79.4	80.2
Gura Dhaamolee	91.5	91.6	91.5	91.6	89.4	91.6	91.5	91.6	91.0	91.6	91.3	86.5	85.0	72.2	91.6	64.3	59.2	88.3	70.6	77.4	76.6	77.0	84.2	84.1	84.2
Harannaa Bulluq	83.5	74.5	71.9	61.5	80.4	73.5	70.8	65.4	77.4	69.0	74.2	74.1	55.6	60.1	66.7	77.8	65.8	94.1	73.9	72.5	62.1	69.2	76.3	67.7	73.2
Laga Hidhaa	89.6	86.8	90.1	81.8	87.9	89.1	85.0	75.9	88.6	84.2	86.8	83.8	74.2	84.4	73.9	83.7	82.9	78.8	77.7	83.2	76.1	80.6	87.1	82.2	85.1
Maddaa Walaabuu	87.6	88.3	79.4	85.8	76.3	82.0	90.7	92.0	83.5	87.0	85.3	82.7	83.3	75.6	79.5	75.7	80.7	72.7	77.9	78.1	81.0	79.1	81.8	91.3	85.3
Raayituu	63.9	61.6	68.8	64.4	67.5	65.4	68.3	66.7	66.5	63.9	65.4	69.8	65.8	67.8	66.8	71.5	61.7	66.3	32.1	69.0	61.1	65.4	67.2	63.0	65.4
Sawweenaa	80.2	76.3	77.3	79.2	84.2	91.4	70.8	63.3	78.7	77.9	78.4	69.9	73.8	79.4	66.8	74.6	65.0	87.9	67.5	75.7	69.6	73.3	78.0	76.2	77.3
Total Bale	82.2	79.6	83.3	83.8	85.8	88.2	85.9	83.4	83.9	83.2	83.6	80.2	81.5	80.8	82.2	82.8	83.0	83.1	76.8	81.3	81.4	81.3	83.1	82.6	82.9
Borana																									
Areeroo	65.4	75.9	71.9	77.9	80.1	78.7	78.7	65.3	71.9	75.3	73.5	70.2	77.1	86.7	90.2	91.6	90.1	85.6	84.7	81.2	84.3	82.6	74.0	77.4	75.6
Bulchiinsa M/Yaabaloo	83.8	84.7	92.0	92.0	93.0	91.1	92.0	92.2	90.2	90.0	90.1	75.6	75.4	76.0	82.0	92.0	93.0	93.0	83.9	85.4	84.6	87.1	87.7	87.4	
Dhaas	67.5	68.3	84.7	77.0	83.8	95.0	78.2	74.8	78.6	78.8	78.7	84.0	70.9	93.0	80.6	87.7	82.2	91.0	90.0	91.1	78.6	84.6	80.3	77.8	79.0
Dilloo	77.3	75.4	89.4	86.0	86.8	82.7	90.0	93.9	85.3	83.5	84.4	85.0	83.1	91.4	87.0	87.5	85.7	78.2	65.3	85.6	81.2	83.5	85.4	82.8	84.1
Dirree	65.4	65.5	74.6	83.4	79.4	77.3	83.9	84.9	73.2	75.9	74.6	83.2	78.8	93.5	93.0	93.5	93.5	81.9	91.8	88.2	88.2	88.2	77.1	79.0	78.0
Dubluq	73.4	78.2	83.0	85.9	92.5	91.3	95.5	83.4	82.6	83.5	83.0	92.2	77.6	91.0	90.0	84.4	76.9	91.0	90.0	89.7	83.6	86.6	86.1	83.6	84.8
Elwayyaa	88.4	81.7	89.3	78.1	80.8	69.5	77.1	65.5	85.6	75.5	80.8	81.0	65.8	91.0	82.1	87.0	83.7	98.6	79.0	90.3	75.8	82.9	86.5	75.6	81.2
Gomolee	74.9	79.1	79.9	75.0	87.4	95.6	92.6	77.9	80.6	80.3	80.5	67.9	58.3	88.8	65.2	87.2	73.3	51.6	57.1	75.1	63.0	71.0	79.7	78.1	79.1
Guchii	61.0	69.1	81.0	64.3	89.4	82.9	84.5	90.0	73.2	72.3	72.8	93.9	64.9	83.0	89.7	77.3	84.2	84.0	92.0	93.5	84.9	89.6	76.1	74.1	75.1
Miyoo	66.4	69.2	75.2	72.3	73.0	82.5	82.7	77.7	72.5	74.1	73.3	71.8	67.0	74.2	76.3	80.1	75.2	92.0	77.8	78.1	73.1	75.6	74.1	73.8	74.0
Moyyalee	62.0	64.8	72.3	66.2	84.0	77.1	72.5	80.9	70.6	70.3	70.5	77.8	81.4	82.1	94.0	92.0	91.0	90.9	89.9	86.6	89.3	79.9	75.5	75.7	75.6
Taltallee	66.7	69.3	71.9	79.6	85.7	75.1	72.2	65.2	72.7	72.4	72.6	64.8	56.8	82.9	71.0	77.2	66.6	80.0	77.5	78.0	65.5	71.6	74.2	70.4	72.3
Waacillee	61.7	67.5	60.4	57.7	85.1	77.6	92.9	76.8	69.1	67.4	68.2	37.2	33.9	60.5	67.7	68.7	59.3	84.6	82.7	57.2	54.2	55.5	65.3	62.6	63.8
Yaabaloo	84.3	86.2	75.9	77.8	67.3	56.5	90.3	67.5	78.9	74.6	76.8	92.1	86.7	94.6	84.5	91.0	90.0	48.0	45.2	86.1	79.9	83.4	80.2	75.4	77.9
Total Borana	71.0	73.7	77.6	77.3	82.5	78.5	82.7	76.0	76.7	76.0	76.4	75.0	69.5	89.5	84.8	90.2	83.2	92.1	90.7	85.1	80.0	82.6	78.9	77.1	78.0
Guji																									
Aagaa Waayyuu	78.1	77.5	87.9	86.2	83.6	82.5	90.9	90.3	84.0	82.5	83.4	85.1	82.9	89.9	89.9	91.0	92.0	84.0	67.3	93.3	86.4	91.2	86.2	83.1	85.0
Girjaa	71.1	62.4	76.4	68.5	79.0	84.1	85.8	80.9	76.7	70.1	74.1	81.6	81.8	87.3	89.0	84.8	77.8	91.0	90.0	94.3	94.4	94.3	81.5	73.9	78.8
Gooroo Doolaa	68.0	74.1	83.3	95.5	96.2	95.3	93.4	90.9	80.4	85.4	82.4	83.9	86.6	78.1	85.7	84.7	81.2	78.8	73.7	81.6	83.4	82.3	80.8	84.9	82.3
Gumii Eldaloo	83.0	81.8	82.0	68.4	91.1	94.0	86.2	89.3	84.7	82.4	83.6	81.1	86.2	93.8	87.6	92.0	90.0	92.0	91.0	89.7	88.7	89.2	89.7	90.5	90.1
Liiban	77.9	86.2	87.1	85.8	91.8	91.0	80.8	81.2	84.0	86.3	84.8	82.5	86.6	90.6	88.1	82.2	81.0	14.7	14.6	76.2	76.2	76.2	82.6	84.3	83.2
Sabbaa Boruu	72.2	75.4	90.9	83.8	86.1	85.8	93.7	87.7	84.3	81.7	83.2	85.3	77.5	91.3	78.5	87.7	90.0	65.0	68.5	83.9	80.0	82.8	84.2	81.3	83.1
Waadaraa	56.3	57.6	78.2	79.6	82.1	78.6	89.9	79.8	71.0	69.8	70.5	88.9	83.2	94.4	82.9	87.2	87.3	87.8	75.5	89.8	82.7	87.1	75.4	72.6	74.3
Total Guji	65.3	66.7	79.8	80.2	84.4	84.9	88.1	82.5	76.4	75.8	76.1	83.6	84.4	91.6	88.6	85.2	90.0	92.3	78.1	87.6	87.1	87.4	79.4	78.3	78.9
West Guji																									
Dugdaa Daawwaa	82.0	84.1	88.7	90.8	95.2	91.0	95.0	92.0	90.2	89.5	89.9	92.3	92.5	91.0	91.0	93.0	91.0	91.0	91.0	91.8	91.4	91.6	93.4	91.4	92.6
Malkaa Soddaa	79.2	78.8	82.3	82.4	91.6	88.4	94.4	93.0	85.5	84.6	85.1	93.0	87.5	97.7	89.0	92.5	91.0	91.0	91.0	97.0	93.7	96.3	88.7	86.1	87.8
Surroo Barguddaa	84.5	82.4	91.9	84.6	92.0	88.8	91.0	94.0	89.8	87.5	88.7	91.0	91.0	92.0	90.1	91.0	92.0	91.0	92.0	91.3	91.3	90.5	89.4	90.0	
Total West Guji	65.8	64.0	76.0	75.5	83.5	81.8	86.8	80.4	75.3	72.5	74.1	82.7	79.3	93.1	83.6	91.8	86.5	89.6	83.2	88.6	82.6	86.6	78.8	74.5	77.1
East Hararge																									
Cinaaqsan	43.2	38.9	50.9	46.2	60.7	55.7	50.1	41.2	49.2	43.6	46.9	57.5	39.1	62.5	41.8	64.3	38.8	70.4	83.3	61.8	42.6	55.0	51.7	43.4	48.4
Gola Odaa	84.1	81.8	80.5	72.2	74.5	73.1	61.2	55.6	75.8	71.8	74.0	67.1	57.5	68.5	54.6	68.6	62.7	64.3	91.0	67.5	61.0	65.2	73.8	70.0	72.2
Mayyuu	64.9	61.9	69.1	65.6	64.6	61.1	69.9	62.4	66.9	62.9	65.1	69.4	58.5	66.9	56.8	66.2	57.3	74.0	91.0	68.6	61.4	65.8	67.4	62.5	65.3
Miidhagaa Tolaa	69.9	69.8	78.6	72.2	70.8	71.8	70.3	66.0	72.4	70.1	71.3	66.8	57.1	61.5	54.0	66.9	48.0	79.6	78.8	66.6	56.3	62.2	70.5	66.3	68.6
Qumbii	58.8	55.7	69.4	62.7	70.6	62.0	81.6	62.5	66.1	59.1	63.5	73.2	63.9	81.7	75.0	67.4	100.0	90.5	73.7	76.7	71.2	75.4	68.2	60.5	65.5
Total East Hararge	68.7	66.7	68.7	65.0	69.0	66.7	64.1	58.2	67.9	64.7	66.5	63.4	56.0	67.1	58.7	65.5	58.8	72.6	65.1	66.1	58.2	63.0	67.4	63.3	65.6
West Hararge																									
Burqaa Dhiintuu	54.1	49.0	60.3	48.8	61.0	42.7	58.2	50.8	57.6	48.2	53.8	74.8	71.3	78.9	66.9	74.6	71.8	81.9	89.0	76.8	74.1	76.2	59.9	49.6	56.1
Gumbii Bordoddee	69.2	62.7	65.6	67.6	63.1	67.9	71.6	58.5	67.1	64.6	66.0	55.9	29.8	79.5	39.0	78.3	29.1	71.1	81.6	67.1	34.4	51.3	67.1	59.0	63.6
Hawwii Guddina	79.2	74.2	85.8	73.8	87.4	76.4	69.5	56.8	81.2	72.7	77.5	80.3	65.4	76.9	54.7	89.5	64.2	91.4	94.3	82.8	65.1	77.7	81.5	71.9	77.6
Mi'eessoo	77.9	69.5	76.2	66.0	75.1	69.0	6																		

Table 9: Pastoral Woredas Primary Education Repetition Rate by Grade 2009->2010 (2016/17 ->2017/18 G.C)

ZONE/DISTRICT	G 1		G 2		G 3		G 4		(1-4)			G 5		G 6		G 7		G 8		(5-8)			(1-8)		
	M	F	M	F	M	F	M	F	M	F	T	M	F	M	F	M	F	M	F	M	F	T	M	F	T
Bale																									
Daawee Sarar	0.9	1.2	1.7	2.8	2.8	7.4	3.3	1.6	1.7	2.2	1.9	1.5	2.7	2.8	1.0	3.0	1.3	2.0	3.1	2.2	1.9	2.1	1.8	2.2	1.9
Daawee Qaachan	2.2	2.6	4.6	4.8	5.4	6.3	3.9	5.3	3.7	4.2	3.9	7.0	9.0	4.1	7.9	5.7	3.9	3.2	2.6	5.5	7.5	6.1	4.2	5.0	4.5
Dalloo Mannaa	2.1	1.5	2.9	3.0	3.1	4.0	3.5	2.9	2.7	2.6	2.7	3.1	4.7	3.4	3.1	3.8	3.3	3.0	1.0	3.3	3.5	3.4	2.9	2.7	2.8
Gura Dhaamolee	1.9	2.0	3.2	2.8	1.3	1.7	3.0	1.2	2.3	2.0	2.2	2.2	1.9	3.0	2.6	0.8	1.9	3.5	5.1	2.3	2.5	2.4	2.3	2.2	2.2
Harannaa Bulluq	2.9	3.4	2.4	2.7	3.7	4.3	3.6	3.3	3.0	3.3	3.1	3.6	4.8	4.0	4.9	4.8	5.3	3.7	1.6	4.0	4.6	4.2	3.2	3.5	3.3
Laga Hidhaa	1.4	0.7	0.7	1.3	1.2	1.2	1.4	1.7	1.2	1.1	1.1	2.4	3.5	1.4	1.6	1.3	2.0	0.8	0.0	1.6	2.3	1.9	1.3	1.4	1.3
Maddaa Walaabuu	1.6	1.9	1.4	2.0	1.6	2.2	2.3	3.0	1.6	2.1	1.8	2.8	2.9	1.3	1.7	2.8	1.4	0.7	0.4	2.1	2.0	2.1	1.7	2.1	1.9
Raayituu	1.9	1.7	2.2	1.8	1.7	2.7	1.7	2.1	1.9	2.0	2.0	2.4	1.3	2.0	1.9	3.9	0.4	3.9	1.3	2.8	1.3	2.1	2.2	1.8	2.0
Sawweenaa	1.5	1.6	1.5	1.6	1.4	1.0	2.0	2.6	1.5	1.6	1.6	1.9	1.8	2.0	2.8	1.4	2.5	0.0	0.0	1.6	2.1	1.8	1.6	1.7	1.6
Total Bale	2.0	2.0	1.8	1.9	2.0	2.2	2.4	2.1	2.0	2.0	2.0	3.1	3.1	2.5	2.2	2.9	2.4	1.8	1.0	2.7	2.4	2.6	2.2	2.1	2.2
Borana																									
Areeroo	3.0	2.6	4.7	5.2	4.9	7.4	6.5	5.4	4.3	4.8	4.6	7.4	6.0	4.5	4.7	2.7	7.4	0.7	0.0	4.7	4.8	4.7	4.4	4.8	4.6
Bulchiinsa M/Yaabballoo	2.6	3.2	1.4	1.9	0.3	0.3	0.7	0.3	1.5	1.7	1.6	1.6	2.0	23.5	17.2	0.4	0.4	0.3	3.1	6.0	5.8	5.9	3.4	3.4	3.4
Dhaas	3.5	3.4	3.7	2.0	4.7	2.9	4.6	2.9	4.0	2.9	3.4	6.8	12.2	5.6	14.9	2.7	6.7	3.3	2.0	5.3	10.8	8.1	4.3	4.8	4.5
Dilloo	8.8	9.4	3.4	4.9	2.5	3.4	2.2	2.0	4.6	5.4	5.0	2.4	4.4	1.4	4.3	1.0	4.4	0.8	0.0	1.6	3.5	2.5	3.6	4.8	4.2
Dirree	1.5	1.8	3.0	2.2	3.1	3.8	3.5	3.0	2.5	2.5	2.5	3.5	4.2	3.3	0.4	6.0	6.5	1.1	1.6	3.6	3.2	3.4	2.8	2.7	2.7
Dubluq	4.6	3.4	4.0	4.3	6.2	3.3	1.1	4.2	4.3	3.7	4.0	3.4	2.4	2.2	2.9	3.5	3.8	0.0	0.0	2.7	2.6	2.6	3.9	3.4	3.6
Total Arsi	0.3	0.3	0.2	0.2	0.0	0.7	1.5	0.7	0.3	0.4	0.4	4.0	2.6	1.5	0.7	0.9	4.1	0.0	0.0	2.0	1.9	2.0	0.6	0.7	0.7
Gomolee	0.2	0.3	0.5	0.5	0.2	0.0	0.5	0.0	0.3	0.3	0.3	1.7	1.4	0.6	2.2	1.6	0.0	0.0	0.0	1.1	1.3	1.2	0.5	0.4	0.4
Guchii	5.5	4.1	6.5	7.0	5.3	14.6	13.8	9.6	6.5	6.9	6.7	2.0	5.4	8.3	3.4	0.0	0.0	15.4	0.0	4.6	3.2	4.0	6.2	6.4	6.3
Miyoo	4.0	4.4	5.9	6.7	4.3	4.4	5.9	4.9	4.8	5.1	5.0	4.8	4.5	5.3	5.0	3.8	3.6	7.9	3.6	5.2	4.3	4.8	5.0	4.8	4.9
Moyyaalee	8.9	10.9	7.2	9.8	5.3	5.6	4.2	5.6	7.0	8.7	7.8	3.4	5.1	2.8	1.9	5.1	1.9	1.8	0.8	3.3	2.8	3.1	5.9	7.0	6.4
Taltallee	9.3	8.8	7.6	8.7	7.9	8.7	10.2	8.5	8.7	8.7	8.7	15.6	13.1	9.7	11.9	13.0	11.0	15.9	9.9	13.5	11.9	12.7	10.0	9.6	9.8
Waacilee	10.3	9.3	5.7	7.2	6.8	9.8	4.4	7.2	7.5	8.4	8.0	5.1	9.3	2.4	3.2	0.0	0.9	0.0	1.3	2.6	5.1	4.0	5.9	7.2	6.6
Yaabballoo	1.6	1.7	1.4	1.6	0.8	1.0	0.6	0.5	1.3	1.4	1.3	3.5	4.8	3.0	2.7	2.7	1.8	3.9	0.0	3.3	2.7	3.0	1.6	1.5	1.6
Total Borana	4.3	4.5	4.0	4.7	3.8	4.4	4.4	4.2	4.1	4.5	4.3	5.7	6.3	5.9	6.4	4.6	4.5	3.8	2.5	5.2	5.3	5.2	4.4	4.7	4.5
Guji																									
Aagaa Waayyuu	7.8	8.1	5.8	3.8	4.4	6.1	5.1	6.5	6.1	6.3	6.2	4.6	8.3	2.7	4.1	5.2	0.0	3.2	3.6	4.0	5.2	4.3	5.6	6.1	5.8
Girjaa	8.7	7.8	7.0	6.8	5.0	5.6	4.3	5.6	6.7	6.9	6.8	4.4	5.0	4.7	3.1	3.5	3.8	4.4	3.4	4.3	4.1	4.2	6.0	6.4	6.2
Gooroo Doolaa	3.4	3.3	3.4	3.8	3.0	4.2	2.4	3.8	3.2	3.6	3.4	2.8	3.0	2.6	3.2	2.7	3.8	0.3	0.6	2.2	2.8	2.5	2.9	3.4	3.1
Gumii Eldalloo	2.4	2.2	4.5	4.4	3.0	5.0	5.2	3.9	3.5	3.6	3.5	2.2	0.0	0.0	0.0	1.6	0.0	0.0	0.0	1.1	0.0	0.5	2.9	2.4	2.7
Liiban	1.8	1.9	1.4	1.7	2.0	1.8	1.2	1.1	1.6	1.7	1.7	2.2	0.0	1.5	0.0	0.4	2.1	0.0	4.5	1.3	1.1	1.2	1.6	1.6	1.6
Sabbaa Boruu	4.8	4.5	4.7	4.4	3.7	3.9	4.0	4.5	4.3	4.4	4.4	3.5	3.9	3.8	5.1	4.4	7.1	3.9	2.5	3.8	4.6	4.0	4.2	4.4	4.3
Waadaraa	8.1	8.0	9.8	10.3	9.8	8.3	6.4	7.0	8.6	8.5	8.6	7.5	8.7	4.4	8.6	5.9	7.0	4.6	7.2	5.8	8.2	6.7	8.0	8.5	8.1
Total Guji	5.8	6.0	5.4	5.2	5.2	5.4	5.4	5.8	5.5	5.7	5.6	5.1	5.6	5.2	5.5	4.9	5.8	3.9	4.9	4.9	5.5	5.1	5.3	5.6	5.5
West Guji																									
Dugdaa Daawwaa	4.1	3.0	3.5	2.8	2.8	3.4	3.2	4.3	3.5	3.2	3.4	3.9	6.1	3.0	4.8	4.5	3.7	2.6	3.2	3.6	4.7	3.9	3.5	3.5	3.5
Malkaa Soddaa	4.6	4.3	2.4	3.2	2.6	4.1	3.3	3.8	3.3	3.9	3.5	3.1	5.1	2.1	6.6	3.0	8.3	3.4	4.3	2.9	6.0	3.6	3.2	4.2	3.6
Surroo Barguddaa	4.2	3.8	5.1	4.0	7.0	3.8	6.1	5.0	5.3	4.0	4.7	7.3	7.7	5.6	6.2	7.4	5.8	5.4	7.7	6.5	6.9	6.6	5.6	4.5	5.1
Total West Guji	6.7	6.6	6.1	6.3	6.4	6.9	6.5	6.6	6.4	6.6	6.5	6.5	8.1	6.1	6.7	5.9	7.2	3.9	3.6	5.8	6.8	6.1	6.2	6.6	6.4
East Hararge																									
Cinaagsan	4.4	5.2	4.9	5.2	5.5	6.5	5.7	5.8	4.9	5.5	5.1	4.3	4.4	4.6	4.1	3.8	1.9	2.3	2.1	4.0	3.8	3.9	4.7	5.2	4.9
Gola Odaa	5.6	5.7	6.2	5.8	5.8	5.8	4.3	4.8	5.5	5.6	5.5	4.0	5.2	3.4	5.9	6.0	6.0	4.0	6.4	4.2	5.6	4.7	5.2	5.6	5.4
Mayyuu	16.4	13.5	#####	11.6	11.7	15.0	13.0	13.2	13.0	13.2	13.1	10.9	14.2	12.6	16.5	12.0	10.0	1.4	1.6	10.5	13.1	11.5	12.3	13.2	12.7
Miidhagaa Tolaa	15.6	16.7	#####	13.1	13.1	13.3	16.5	13.3	15.6	14.3	15.0	12.4	9.9	14.0	15.8	18.1	20.1	1.4	1.6	12.9	12.8	12.9	14.8	13.9	14.3
Qumbii	4.4	4.7	3.2	4.9	4.6	5.6	2.4	2.9	3.9	4.7	4.2	2.3	9.6	1.4	2.5	2.3	0.0	0.0	0.0	1.8	5.8	2.7	3.5	4.8	3.9
Total East Hararge	12.0	11.8	11.1	11.3	11.3	11.9	12.2	12.7	11.6	11.8	11.7	13.0	14.0	12.3	13.6	12.3	14.2	4.9	4.6	11.6	13.0	12.1	11.6	12.1	11.8
West Hararge																									
Burqaa Dhiintuu	7.5	6.0	5.4	5.7	5.1	4.2	4.0	11.1	6.1	6.0	6.1	7.1	5.7	1.2	2.1	5.5	6.4	4.6	10.1	4.9	5.4	5.0	5.9	6.0	6.0
Gumbii Bordoddee	5.5	5.7	5.4	4.8	3.1	4.0	5.0	4.9	4.9	5.0	4.9	4.7	3.7	6.5	3.8	5.1	2.6	3.9	3.4	5.1	3.5	4.3	4.9	4.7	4.8
Hawwii Guddina	2.8	3.1	3.1	3.8	2.4	2.1	2.0	3.0	2.7	3.1	2.9	3.6	4.7	2.6	4.1	5.1	8.0	2.8	3.4	3.5	5.0	3.9	2.8	3.3	3.0
Mi'eessoo	4.0	4.2	4.1	4.8	4.0	5.2	5.3	6.5	4.2	4.8	4.5	10.3	15.8	7.7	11.4	12.3	14.9	9.7	16.0	10.0	14.4	11.5	5.3	6.3	5.7
Total West Hararge	6.0	5.6	5.0	4.8	5.1	5.8	6.3	7.0	5.6	5.6	5.6	7.4	7.8	6.9	8.1	7.6	8.8	6.3	8.5	7.1	8.2	7.5	5.9	6.0	5.9
East Shoa																									
Fantaallee	3.8	3.0	2.3	4.2	3.7	3.4	2.7	2.6	3.2	3.3	3.2	3.4	1.1	1.5	0.0	4.6	2.2	6.3	2.9	3.9	1.5	2.8	3.5	2.6	3.1
Total East Shoa	5.0	5.1	4.8	4.7	4.7	4.5	4.6	3.9	4.8	4.6	4.7	4.8	4.0	3.9	3.2	4.9	3.7	3.2	3.1	4.3	3.6	3.9	4.6	4.3	4.5
Oromia</																									

Table 10: Pastoral Woredas Primary Education DropOut Rate by Grade 2009->2010 (2016/17 ->2017/18 G.C)

ZONE/DISTRICT	G 1		G 2		G 3		G 4		(1-4)			G 5		G 6		G 7		G 8		(5-8)			(1-8)		
	M	F	M	F	M	F	M	F	M	F	T	M	F	M	F	M	F	M	F	M	F	T	M	F	T
Bale																									
Daawee Sarar	23.7	62.5	55.3	48.9	5.2	2.6	0.8	33.2	21.7	37.8	29.8	39.3	16.1	24.8	44.0	44.2	69.3	38.0	62.5	36.0	42.0	37.6	28.7	48.2	35.5
Daawwee Qaachan	25.0	25.3	13.8	10.9	9.6	9.3	0.0	17.5	15.1	17.6	16.1	21.3	21.2	18.4	19.8	11.9	31.4	22.1	18.4	19.0	22.1	20.0	16.3	18.7	17.2
Dalloo Mannaa	19.2	21.9	17.6	15.6	9.7	14.2	19.2	21.0	17.0	18.6	17.6	15.9	20.0	18.1	20.1	10.0	11.4	7.1	11.0	14.0	15.1	14.4	16.3	17.9	16.9
Gura Dhaamolee	6.6	6.4	5.3	5.6	9.3	6.7	5.5	7.2	6.7	6.4	6.5	11.4	13.1	24.7	5.7	34.9	38.8	8.3	24.3	20.3	20.9	20.6	13.5	13.7	13.6
Harannaa Bulluq	13.6	22.2	25.7	35.8	15.9	22.2	25.6	31.2	19.6	27.7	22.7	22.2	39.6	35.8	28.4	17.4	28.9	2.2	24.5	23.5	33.3	26.6	20.5	28.7	23.5
Laga Hidhaa	9.0	12.5	9.2	17.0	10.9	9.7	13.5	22.4	10.3	14.7	12.0	13.8	22.3	14.2	24.5	15.0	15.1	20.4	22.3	15.2	21.6	17.5	11.6	16.4	13.5
Maddaa Walaabuu	10.8	9.8	19.1	12.2	22.1	15.8	7.0	5.0	14.9	10.9	12.9	14.5	13.9	23.2	18.9	21.4	17.9	26.6	21.6	19.9	16.9	18.9	16.4	6.6	12.8
Raayituu	34.1	36.7	29.0	33.8	30.8	31.9	30.1	31.3	31.6	34.1	32.6	27.8	32.9	30.2	31.3	24.6	37.9	29.8	66.7	28.2	37.5	32.4	30.7	35.2	32.6
Sawweenaa	18.3	22.2	21.3	19.2	14.5	7.6	27.3	34.1	19.8	20.5	20.1	28.2	24.4	18.6	30.4	24.0	32.5	12.1	32.5	22.7	28.3	24.9	20.4	22.1	21.1
Total Bale	15.9	18.4	14.9	14.4	12.2	9.6	11.6	14.5	14.1	14.8	14.4	16.7	15.4	16.8	15.6	14.3	14.7	15.1	22.2	16.0	16.3	16.1	14.7	15.2	14.9
Borana																									
Areeroo	31.6	21.5	23.3	16.9	15.1	13.9	14.9	29.3	23.8	19.8	22.0	22.4	16.9	8.8	5.1	5.8	2.5	13.7	15.3	14.1	10.9	12.6	21.5	17.8	19.8
Bulchiinsa M/Yaabballoo	13.7	12.1	6.6	6.1	6.7	8.6	7.3	7.5	8.3	8.3	8.3	22.8	22.5	0.5	0.8	7.6	8.6	7.7	3.9	10.1	8.8	9.5	9.6	9.0	9.3
Dhaas	29.0	28.2	11.6	21.0	11.5	2.1	17.1	22.3	17.5	18.3	17.9	9.3	16.8	1.4	4.5	9.6	11.1	5.7	8.0	3.7	10.6	7.3	15.4	17.4	16.4
Dilloo	13.9	15.2	7.2	9.1	10.8	13.9	7.9	4.0	10.1	11.1	10.6	12.6	12.6	7.1	8.7	11.5	9.9	21.0	34.7	12.8	15.3	14.0	11.0	12.4	11.7
Dirree	33.1	32.6	22.5	14.4	17.6	18.9	12.6	12.1	24.3	21.6	22.9	13.3	17.0	3.3	6.6	0.4	0.0	17.0	6.5	8.2	8.6	8.4	20.2	18.4	19.2
Dubluq	22.0	18.4	13.0	9.8	1.3	5.4	3.4	12.5	13.1	12.8	13.0	4.3	20.0	6.8	7.1	12.1	19.2	9.0	10.0	7.7	13.8	10.7	10.0	13.0	11.5
Elwayyaa	11.4	17.9	10.6	21.7	19.2	29.8	21.5	33.8	14.1	24.1	18.8	14.9	31.6	7.5	17.2	12.0	12.2	1.4	21.0	7.7	22.2	15.1	12.9	23.7	18.1
Gomolee	24.8	20.7	19.6	24.6	12.4	4.4	6.8	22.1	19.1	19.4	19.2	30.4	40.3	10.6	32.6	11.2	26.7	48.4	42.9	23.8	35.8	27.8	19.9	21.5	20.5
Guchii	33.5	26.8	12.5	28.7	5.3	2.4	1.7	0.4	20.3	20.8	20.6	4.1	29.7	8.7	6.9	22.7	15.8	0.6	8.0	1.9	11.8	6.5	17.7	19.6	18.6
Miyoo	29.6	26.4	18.9	21.0	22.7	13.0	11.4	17.4	22.7	20.8	21.8	23.4	28.5	20.6	18.7	16.1	21.1	0.1	18.6	16.7	22.6	19.6	20.9	21.4	21.1
Moyyaalee	29.1	24.3	20.4	23.9	10.7	17.2	23.3	13.5	22.4	21.0	21.7	18.8	13.5	15.1	4.1	2.9	7.1	7.4	9.3	10.1	7.8	9.0	18.7	17.3	18.0
Taitallee	24.1	21.8	20.6	11.7	6.4	16.2	17.7	26.3	18.6	18.9	18.7	19.6	30.2	7.4	17.1	9.8	22.5	4.1	12.6	8.5	22.6	15.7	15.9	20.0	17.9
Waacilee	28.0	23.2	33.9	35.1	8.1	12.6	2.7	15.9	23.4	24.2	23.8	57.7	56.8	37.1	29.0	31.3	39.8	15.4	16.0	40.2	40.8	40.5	28.8	30.2	29.6
Yaabballoo	14.1	12.1	22.6	20.6	31.8	42.5	9.1	32.0	19.8	24.0	21.9	4.4	8.5	2.4	12.8	6.3	8.2	48.0	54.8	10.6	17.4	13.6	18.2	23.1	20.6
Total Borana	24.7	21.8	18.3	18.0	13.7	17.1	12.9	19.8	19.1	19.5	19.3	24.2	4.6	8.8	5.2	12.3	4.1	6.8	9.7	14.7	12.1	16.7	18.3	17.5	
Guji																									
Aagaa Waayyuu	14.1	14.4	6.3	10.0	12.0	11.4	4.0	3.2	9.9	11.2	10.5	10.4	8.8	7.5	5.9	3.8	8.0	12.8	29.1	2.8	8.4	4.4	8.3	10.8	9.3
Girjaa	20.2	29.8	16.6	24.7	16.0	10.3	9.9	13.5	16.6	23.0	19.1	14.0	13.3	8.0	7.9	11.7	18.4	4.6	6.6	1.4	1.5	1.4	12.5	19.7	15.1
Gumii Eldalloo	14.5	16.0	13.5	27.2	6.0	1.0	8.6	6.8	11.8	14.0	12.8	16.7	13.8	6.3	12.4	6.4	10.0	8.0	9.0	9.1	11.3	10.3	7.4	7.1	7.2
Haroo Walaabuu	29.4	35.0	22.1	29.4	15.0	22.9	15.5	19.9	22.6	29.6	25.4	16.9	26.6	6.0	20.7	7.1	23.5	5.5	13.9	7.8	22.9	12.2	19.1	28.5	22.6
Liiban	20.2	11.9	11.5	12.5	6.2	7.2	18.0	17.7	14.4	12.0	13.5	15.3	13.4	7.9	11.9	17.4	16.9	85.3	80.9	22.5	22.7	22.6	15.9	14.1	15.2
Sabbaa Boruu	23.0	20.1	4.4	11.8	10.2	10.3	2.3	7.8	11.4	13.9	12.4	11.2	18.6	4.8	16.4	8.0	2.9	31.0	29.1	12.2	15.4	13.2	11.7	14.2	12.6
Waadaraa	35.6	34.4	12.1	10.1	8.1	13.2	3.7	13.2	20.4	21.7	20.9	3.6	8.1	1.2	8.4	6.9	5.7	7.6	17.3	4.4	9.1	6.2	16.6	19.0	17.6
Total Guji	28.8	27.3	14.8	14.6	10.4	9.7	6.5	11.7	18.1	18.5	18.3	11.3	10.0	3.2	5.9	9.9	4.2	3.8	17.0	7.6	7.4	7.5	15.3	16.1	15.6
West Guji																									
Dugdaa Daawwaa	13.9	12.8	7.8	6.4	1.9	5.6	1.8	3.7	6.3	7.3	6.8	3.8	1.4	6.0	4.2	2.5	5.3	6.4	5.8	4.6	4.0	4.5	3.1	5.1	3.9
Malkaa Soddaa	16.2	16.9	15.3	14.4	5.8	7.5	2.3	3.2	11.2	11.5	11.3	3.8	7.4	0.1	4.4	4.4	0.7	5.6	4.7	0.1	0.3	0.1	8.1	9.7	8.6
Surroo Barguddaa	11.3	13.8	3.0	11.3	1.0	7.4	2.9	1.0	4.9	8.5	6.6	1.7	1.3	2.4	3.7	1.6	2.2	3.6	0.3	2.2	1.9	2.1	3.9	6.2	4.9
Total West Guji	27.5	29.5	17.9	18.2	10.1	11.3	6.7	13.0	18.3	21.0	19.4	10.9	12.6	0.8	9.7	2.3	6.3	6.6	13.2	5.6	10.6	7.3	14.9	18.9	16.5
East Hararge																									
Cinaaqsan	52.4	55.9	44.1	48.6	33.8	37.8	44.2	53.0	45.9	51.0	48.0	38.2	56.5	32.9	54.0	31.9	59.2	27.3	14.6	34.2	53.6	41.1	43.6	51.4	46.7
Gola Odaa	10.3	12.5	13.3	22.0	19.7	21.1	34.5	39.6	18.7	22.6	20.5	28.9	37.2	28.1	39.6	25.4	31.2	31.7	2.6	28.3	33.3	30.1	21.0	24.4	22.5
Mayyuu	18.7	24.7	20.9	22.7	23.7	23.9	17.1	24.4	20.2	23.9	21.8	19.7	27.3	20.5	26.7	21.8	32.6	24.7	7.4	21.0	25.5	22.7	20.4	24.3	22.1
Miidhagaa Tolaa	14.5	13.5	4.3	14.7	16.1	15.0	13.2	20.7	12.0	15.7	13.7	20.8	32.9	24.5	30.2	15.0	31.9	19.0	19.6	20.5	30.9	24.9	14.7	19.8	17.1
Qumbii	36.8	39.6	27.4	32.4	24.8	32.4	16.0	34.6	30.0	36.2	32.3	24.5	26.5	16.9	22.5	30.2	0.0	9.5	26.3	21.5	23.1	21.9	28.3	34.7	30.5
Total East Hararge	19.3	21.5	20.2	23.6	19.7	21.5	23.7	29.1	20.4	23.4	21.8	23.5	30.0	20.6	27.7	22.2	27.1	22.4	30.3	22.3	28.8	24.9	20.9	24.6	22.6
West Hararge																									
Burqaa Dhiintuu	38.4	45.0	34.3	45.6	33.9	53.0	37.8	38.0	36.4	45.8	40.1	18.1	23.0	19.9	31.0	19.9	21.8	13.4	0.9	18.3	20.5	18.8	34.1	44.4	38.0
Gumbii Bordoddee	25.2	31.6	29.0	27.6	33.8	28.1	23.4	36.6	28.0	30.4	29.0	39.4	66.4	14.0	57.1	16.6	68.3	25.0	14.9	27.8	62.0	44.4	28.0	36.3	31.6
Hawwii Guddina	18.0	22.7	11.1	22.3	10.2	21.4	28.4	40.2	16.1	24.2	19.6	16.2	30.0	20.5	41.2	5.3	27.8	5.8	2.3	13.7	29.9	18.4	24.8	19.4	
Mi'eessoo	18.0	26.3	19.8	29.2	20.9	25.8	31.5	43.9	20.9	29.2	24.4	21.9	17.8	14.4	4.6	2.8	18.5	0.3	3.1	11.8	11.9	11.8	19.2	26.6	22.3
Total West Hararge	24.0	26.0	24.3	27.6	20.4	23.1	22.3	29.7																	