

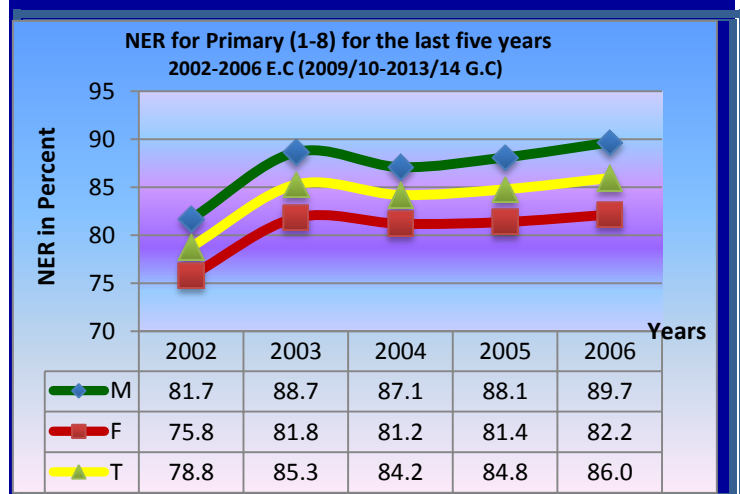

Education Statistic Annual Abstract 2006 E.C (2013/14)

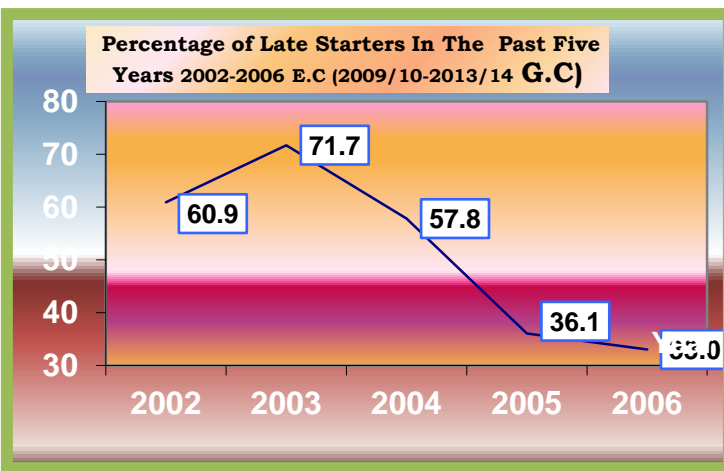
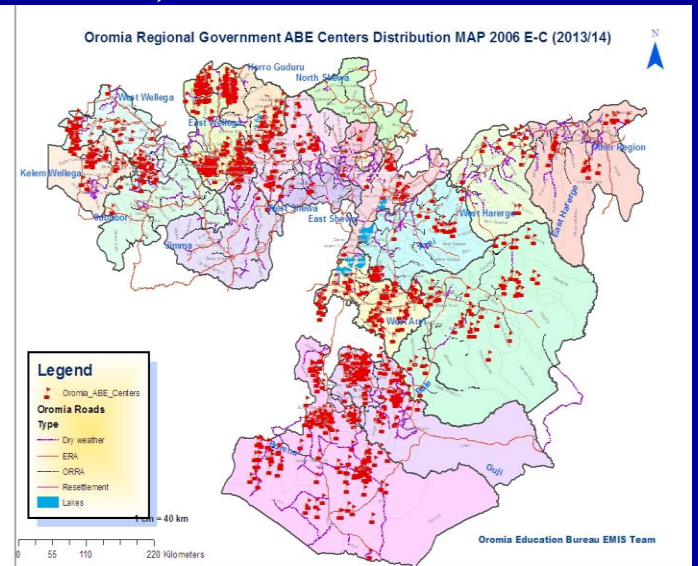
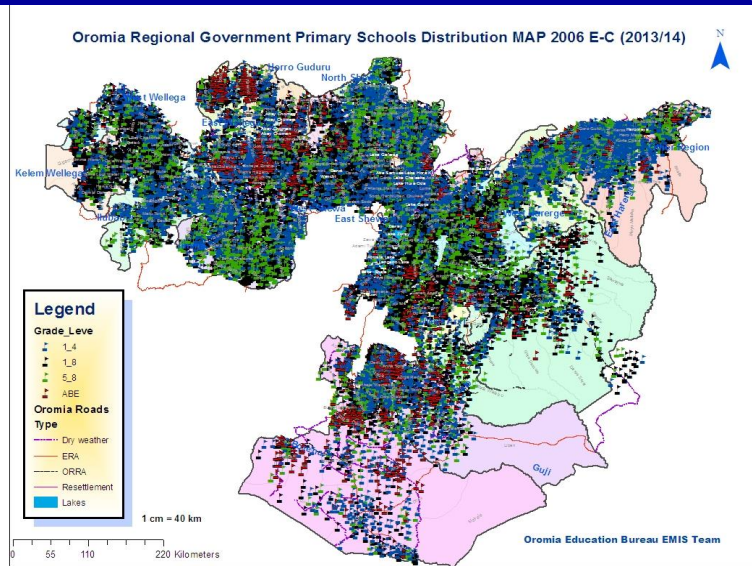

Oromia Education Bureau
Planning and Project Work Process
July 2015

Education Statistics Annual Abstract In 2006 E.C (2013/14 G.C)

Table of Contents

	Page
I. Table of Content.....	i
II. Foreword.....	iii
III. Introduction.....	iv
IV. Abbreviations	v
V. List of Tables.....	vi-ix
VI. List of Graphs	x

Educational Indicators by sector

1. Pre-primary Education Program.....	1
1.1. Gross Enrolment Rates in Pre-primary Education.....	3
2. Primary Education program.....	8
2.1. Equitable access in Primary Education	8
2.1.1. Intake Rates.....	8
2.1.2. Early and late Starters	14
2.1.3. Gross Enrolment Rate.....	20
2.1.4. Net Enrolment Rate.....	26
2.1.5. Enrolment of Children with special needs.....	33
2.1.6. New Entrant to Grade one.....	40
2.1.7. Primary Enrolment	43
2.1.8. Primary Gender Equity in the Last Five Years.....	55
2.2. Quality	56
2.2.1. Qualification of Teachers in Primary Education.....	56
2.2.2. Primary School Teachers by Rank and Salary	66
2.2.3. Different Ratios of Primary Education.....	68
2.2.4. Primary Schools Detailed Information.....	72
2.2.5. Primary Schools Finance	73

2.2.6. Number of Primary Schools and CRC by Zone	76
2.3. Efficiency.....	89
2.3.1. Indicators of Internal efficiency with Different Profiling Methods.....	89
2.3.2. . Interpretation of the Internal Efficiency Rate.....	90
2.3.3. Different Types of Schooling Profiles and Retention Profiles.....	92
2.3.4. Internal Efficiency and Flow Rate.....	96
2.3.4.1. Promotion Rate (PR).....	96
2.3.4.2. Repetition Rate (RR).....	97
2.3.4.3. Dropout Rates (DR).....	99
2.3.4.4. Transition Rate (TR).....	102
2.3.4.5. Primary Completion Rate.....	105
2.4. Cohort Analysis.....	110
2.4.1. Flow Rate of Primary Education in Cohort System.....	111
2.4.2. Internal Efficiency of the Cohort in Primary Education.....	114
3. Secondary Education.....	121
3.1. Equitable Access for Secondary Education/9-10/.....	121
3.1.1. GER of General Secondary (9-10).....	121
3.1.2. NER of General Secondary (9-10).....	123
3.1.3. GER of Preparatory (Grades 11-12).....	126
3.1.4. NER of Preparatory (Grades 11-12).....	128
3.1.5. Special Needs Education Program in Secondary.....	137
3.2. Quality of Secondary Education (9-12).....	140
3.2.1. Percentage of Qualified Secondary School Teachers.....	140
3.2.2. Different ratios in secondary education.....	153
3.2.3. Secondary School Facilities	156
3.2.4. Government and Non-Government Secondary Schools	159
3.3. Efficiency in secondary education	162
3.3.1. Secondary Education Dropout and Repetition rates.....	162
3.3.2. National and Regional Exam Result	166
4. Non Formal Education.....	172
4.1. Alternative Basic Education /ABE/.....	172
4.2. Integrated Functional Adult Literacy Program/IFAL/.....	178
5. Pastoralist Wored as Different Statistical Data	184
6. College of Teachers Education Statistical Data	209
7. Different Indicators by Woreda,	237-290

Foreword

Education is currently becoming the most important contributor to national economic growth and it also have primary goal in society moral development. Moreover, since Knowledge should create network of ideas in a societies mind through education, it had vital role in creating fruitful citizenship in which governed by paradigm shift of new era, which are leading our country forward to bright future.

Oromia Education Bureau is one of education sector which play a vigorous role in Ethiopian education system. Accordingly, the Bureau wants to provide this annual abstract for users, in displaying how our educational outcomes were move to the expected paradigm shift approach of the millennium Goal. This document would definitely meet the interest of planners, policy makers, researchers, educational stakeholders and analyzers in obtaining information for their decision. Besides, this annual educational abstract would enable educational planners and policy makers in targeting their future goals in terms of our educational standard by allocating the needed resource for improving and implementing quality of education.

Therefore, this Education Statistic Annual Abstract gives emphasis to the provision of relevant and articulated information at all levels of education taking place in our region for implementation of millennium development goal in education sector. The graphs and tables in this publication present a relevant and accurate picture of our progress on an annual basis. In presenting this overview, we allow the key partners and stakeholders to see at a glimpse how quickly the changes have been taking place in our Region.

Introduction

This Education Statistics Annual Abstract is the document that addresses educational information for the concerned bodies, in order to make them to know our yearly performance of education. The education performance indicator presented in this document is calculated based on the projected school age population of Central Statistics Agency population and housing census held in 2006/07 G.C. The regional population growth rate is also taken from the Oromia Region Finance and Economic Development Bureau statistic department.

This publication has been written by Oromia Education Bureau EMIS team, with the significant support and cooperation of the thousands of school educationist who submitted documentation of educational statistics from the schools up to zone education offices. To accomplish these activities Data was collected based on standardized questionnaires designed for pre-primary (KG), Alternative Basic Education, Primary and Secondary education and Integrated Functional Adult Literacy programs.

This annual abstract contains both descriptive and analytical summaries of equitable access, quality and efficiency of education of our education Bureau in detail. The data are further disaggregated by the level of education, gender, and localities in order to show detailed educational information of the region. Accordingly, we hope that this publication may provide a basis for monitoring the system and having educational information for policy makers, planners and also references for researchers as well.

Finally, EMIS team wants to thank all of our staffs who are involved in the data collection, data entry and verification. The entire mentioned processes would not have been possible without the important contributions of our staff from the school to zonal level. A special note of thanks is also reserved for all experts of our regional bureau planning and project work process and other work processes, for their cooperative effort on the publication of this abstract.

Oromia Education Bureau
Planning and Project Work Process
P.O Box 8728, Telephone: 251-011-3-717977, Fax: 251-01-4035
Local email Service: bbro@oromiya.gov.et
Finfine
Oromia

ABBREVIATION

ABE	Alternative Basic Education
AIR	Apparent Intake Rate
AAGR	Annual Average Growth Rate
CE	Coefficient of Efficiency
CRC	Cluster Resource Center
CR	Completion Rate
CSA	Central Statistics Agency
CTE	College of Teachers Education
DR	Dropout Rate
EFA	Education For All
EMIS	Education Management Information System
GER	Gross Enrolment Rate
GIR	Gross Intake Rate
GPI	Gender Parity Index
IER	Internal Efficiency Rate
IOR	Input Output Rate
IFAL	Integrated Functional Adult Literacy
KG	Kindergarten
MDG	Millennium Development Goal
NER	Net Enrolment Rate
NIR	Net Intake Rate
NGO	None Governmental Organization
OEB	Oromia Education Bureau
PI	Parity Index
PSR	Pupil Section Ratio
PTR	Pupil Teacher Ratio
PYW	Pupil Years Wasted
PPAPS	Pre- Primary Attached to Primary Schools
PR	Promotion Rate
RR	Repetition Rate
RUPI	Rural Urban Parity Index
SMASEE	Strengthening Mathematics And Science Education in Ethiopia
SR	Survival Rate
SAP	School Age Population
TR	Transition Rate
TPY	T Pupils Years
UPE	Universal Primary Education
WR	Wastage Rate

Tables	List of Tables	
		Pages
1. Kindergarten program		
Table 1.1.	Number of Schools of Kinderkarten and Pre Primary, SAP and Enrolment 2006 EC (2013/14 G.C.)	2
Table 1.2	Kinderkarten and Pre Primary Attached to Primary Schools GER and Gender Equity 2006 E.C (2013/14 G.C.)	4
Table 1.3	Kindergarten Schools Summary in 2006E.C (2013/14 G.C.)	6
2. Primary Education program		
2.1. Equitable Access of Primary Education		
Table 2.1.1.1.1	AIR and Equity Indicators by zones, in 2006 E.C (2013/14 G.C.)	10
Table 2.1.1.2.1	Net Intake Rate and Equity Indicators by zones in 2006 E.C (2013/14 G.C.)	13
Table 2.1.2.1.1	Percentage of Early Starter by Zones in 2006 E.C(2013/16 G.C.)	15
Table: 2.1.2.2.1	Percentage of Late Starter by Zones in 2006 E.C(2013/14 G.C.)	17
Table 2.1.2.3.1	Percentage of Not Admitted Children by Zones in 2006 E.C(2013/14 G.C.)	19
Table 2.1.3.1.1	Gross Enrolment Rate and Equity Indicators of Primary 1 st Cycle (1-4) in 2006 E.C(2013/14 G.C.)	21
Table 2.1.3.2.1	Gross Enrolment Rate and Equity Indicators of Primary 2 nd Cycle (5-8) in 2006 E.C(2013/14 G.C.)	23
Table 2.1.2.3.3.1	Gross Enrolment Rate and Equity Indicators of Complete Primary (1-8) in 2006 E.C(2013/14 G.C.)	25
Table 2.1.4.1.1	Net Enrolment Rate and Equity Indicators of Primary First Cycle (1-4) in 2006 E.C(2013/14 G.C.)	28
Table 2.1.4.2.1	Net Enrolment Rate and Equity Indicators of Primary Second Cycle (5-8) in 2006 E.C(2013/14 G.C.)	30
Table 2.1.4.3.1	Net Enrolment Ratio and Equity Indicators of Complete Primary (1-8) in 2006 E.C(2013/14 G.C.)	32
Table 2.1.5.1	Primary Enrollment of Children with Special Need Education in 2006 E.C (2013/14 G.C.)	34-39
Table 2.1.6.1	New Entrants To Grade One by age Government and Non-Government Schools in 2006 E.C(2013/14 G.C.)	40
Table 2.1.6.2	New Entrants To Grade One by age Government Schools in 2006 E.C (2013/14 G.C.)	41
Table 2.1.6.3	New Entrants To Grade One by age Non-Government Schools 2006 E.C(2013/14 G.C.)	42
Table 2.1.7.1	Primary Enrolment by Grade Government and Non Government Schools in 2006 E.C (2013/14 G.C.)	43
Table 2.1.7.2	Primary Enrolment by Grade Government Schools in 2006 E.C (2013/14 G.C.)	44
Table 2.1.7.3	Primary Enrolment by grade None-Government in 2006 E.C (2013/14 G.C.)	45
Table 2.1.7.4	Primary Enrolment by grade Rural in 2006 E.C (2013/14 G.C.)	46
Table 2.1.7.5	Primary Enrolment by grade Urban in 2006 E.C (2013/14 G.C.)	47
Table 2.1.7.6	Primary Enrolment by Level Rural and Urban in 2006 E.C (2013/14 G.C.)	48
Table 2.1.7.7	Total primary Enrolment by level in 2006 E.C (2013/14 G.C.)	49
Table 2.1.7.8	Number of Amharic Language Primary Schools and Their Enrolment by Grade in 2006 E.C (2013/14 G.C.)	50
Table 2.1.7.9	Primary Evening Enrolment by Grade Government and Non-Government Schools in 2006 E.C(2013/14 G.C.)	51
Table 2.1.7.10	Primary Evening Enrolment by Grade Government Schools in 2006 E.C (2013/14 /G.C.)	52
Table 2.1.7.11	Primary Evening Enrolment by Grade Non Government Schools in 2006 E.C (2013/14)	53
Table 2.1.7.12	Primary Orphan Students in 2006 E.C (2013/14)	54
Table 2.1.8.1	Primary Gender Gap by GER for the Last Five Years	55
Table 2.1.8.2	Primary Gender Gap by NER for the Last Five Years	55

Tables	List of Tables	Pages
	<i>2.2. Quality of primary Education</i>	
Table 2.2.1.1	Primary Schools Teaching Staff by Highest Education and Qualification	57-64
Table 2.2.1.2	Primary Principals and Vice Principals' Training	65
Table 2.2.2.1	Primary School (1-8) Teachers by Rank	66
Table 2.2.2.2	Primary School (1-8) Teachers by Salary Scale	67
Table 2.2.3.1.1	Primary Education Student Teacher Ratio	69
Table 2.2.3.2.1	Primary Education Student Section Ratio	71
Table 2.2.4.1	Primary School Facilities	72
Table 2.2.5.1	Government Primary schools Revenues by zone	74
Table 2.2.5.2	Non-Government Primary schools Revenues by zone	75
Table 2.2.6.1	Number of CRCs & Primary Schools by ownership and by Cycle	76
Table 2.2.6.2	Number of CRCs and Schools by Ownership & by Zone/Woreda	77-85
Table 2.2.6.3	Government and non government Primary Schools by grade level	86
Table 2.2.6.4	Government Primary Schools by Grade Level	87
Table 2.2.6.5	Non government Primary Schools by grade level	88
<i>2.3. Efficiency of primary Education</i>		
Table 2.3.1.1	Internal Efficiency Rate (IER) with Different Methods	90
Table 2.3.3.1.1	Schooling profile With Transverse Method	92
Table 2.3.3.2.1	Schooling profile With Longitudinal Method	93
Table 2.3.3.3.1	Schooling profile with Pseudo-longitudinal Method	94
Table 2.3.4.2.1	Primary Internal Efficiency by Cycle and Flow Rate	98
Table 2.3.4.3.1	Primary Dropout Rate By Zone	101
Table 2.3.4.4.1	Transition Rate of Primary First Cycle	103
Table 2.3.4.4.2	Transition Rate of Primary Second Cycle	104
Table 2.3.4.5.1	Grade 5th Completion Rate by Zone	106
Table 2.3.4.5.2	Full Primary Completion Rate by Zone	107
Table 2.3.4.5.3	Number of Repeated Students in Primary (Regular Program)	108
Table 2.3.4.5.4	Number of Readmitted Students in Primary	109
<i>2.4. Cohort Analysis</i>		
Table 2.4.1.1	Flow Rate in Primary Education (Total)	111
Table 2.4.1.2	Flow Rate in Primary Education (Male)	112
Table 2.4.1.3	Flow Rate in Primary Education (Female)	113
Table 2.4.2.1	Pupils Years by Grade of Cohort Analysis	114
Table 2.4.2.2	Rates of Survival by Grade from the Cohort Analysis	114
Table 2.4.2.3	Number of pupils Survived in each Grade of thr Cohort	115
Table 2.4.2.4	Percentage of Drop Out by Grade of Cohort	116
Table 2.4.2.5	Number of Dropout by Grade of Cohort	116
Table 2.4.2.6	Repeaters by Grade of Cohort	117
Table 2.4.2.7	Percentage of Repeaters by Grade of Cohort	118
Table 2.4.2.8	Number of graduates from the Final Year	119
Table 2.4.2.9	Enrolment by Year of the Study	119
Table 2.4.2.10	Dropout by Year of the Study	119
Table 2.4.2.11	Gradute by Year of the Study	120
Table 2.4.2.12	Avrage duration of the study for Gradutes	120
Table 2.4.2.13	Avrage duration of the study for Droput	120
Table 2.4.2.14	Input/output Ratio	120
Table 2.4.2.15	Coofecient of Efficiency	120

List of Tables		Pages
3. Secondary Education		
3.1. Equitable Access for Secondary Education/9-12/		
Table.3.1.1.1	GER and Equity Indicators of Secondary Education (9-10)	122
Table.3.1.2.1	NER and Equity Indicators of Secondary Education (9-10)	124
Table.3.1.2.2	Secondary & Preparatory Gender Gap by GER for the Last Five Years	125
Table.3.1.3.1	GER and Equity Indicators of Preparatory (11-12)	127
Table.3.1.4.1	NER and Equity Indicators of Preparatory (11-120)	129
Table.3.1.4.2	Government and Non Government Secondary & Preparatory schools enrolment by Grade	130
Table.3.1.4.3	Government Secondary & Preparatory schools enrolment by Grade	131
Table.3.1.4.4	Non Government Secondary & Preparatory schools enrolment by Grade	132
Table.3.1.4.5	Rural Secondary & Preparatory schools enrolment by Grade	133
Table.3.1.4.6	Urban Secondary & Preparatory schools enrolment by Grade	134
Table.3.1.4.7	Preparatory Enrolment By Stream (70% Natural Science and 30% Socia Science)	135
Table.3.1.4.8	Evening program Secondary Education Enrolment by grade	136
Table.3.1.5.1	Secondary & Preparatory School Special Need Education Enrolment	137-140
3.2. Quality of secondary Education		
Table 3.2.1.1	Secondary & Preparatory Teachers by Teaching Level and by school ownership	141
Table 3.2.1.2	Secondary & Preparatory Schools Teaching Staff by Highest Education Level, Teaching Level and Percentage of Qualification	142-148
Table 3.2.1.3	Secondary & Pareparatory Teaching staff by specialization (Major)	149
Table 3.2.1.4	Secondary & Pareparatory Teaching staff by rank	150
Table 3.2.1.5	Secondary & Pareparatory Teaching staff by salary scale	151
Table 3.2.1.6	Secondary & Pareparatory Principals & Vice Principals	152
Table 3.2.2.1.1	Government and Non Government Secondary & preparatory Students - Teacher Ratio	153
Table 3.2.2.2.1	Government and Non Government Secondary & preparatory Students - Section Ratio	155
Table 3.2.3.1	Government and Non Government Secondary & preparatory Schools Facility	156
Table 3.2.3.2	Government Secondary & preparatory School Facility	157
Table 3.2.3.3	Number of Laboratory and Library in Government Secondary & Preparatory Schools	158
Table 3.2.4.1	Government and Non Government Secondary & preparatory Schools by grade level	159
Table 3.2.4.2	Non Government Secondary & preparatory Schools by grade level	160
Table 3.2.4.3	Secondary & preparatory Schools by Ownership	161
3.3. Efficiency in Secondary Education		
Table 3.3.1.1	Secondary & Preparatory Dropout and Repeation Rate by Zone, 2005 E.C (2012/13 GC)	162
Table 3.3.1.2	Number of Repeaters in Secondary & Preparatory schools 2006 EC (2013/14 G.C.)	164
Table 3.3.1.3	Number of Readmiters in Secondary & Preparatory Schools 2006 EC (2013/13 G.C.)	164
Table 3.3.2.1.	Grade 8th Regional examination Result	164
Table 3.3.2.2.	Grade 10th EGSSL Examination Result	164
Table 3.3.2.3.	Grade 10th EGSSL Examination Result With Out Pastoralist Woredas	164
Table 3.3.2.4.	Grade 10th EGSSL Examination Result of Pastoralist Woredas	164
Table 3.3.2.5.	Grade 12th EHEEC Examination Result	170-171
4. Alternative Basic Education and Integrated		
Table 4.1.1	Number of children Enroled in ABE for the Last Three Years	173
Table 4.1.2	Alternative Basic Education Program Summary 2006 EC (2013/14 G.C.)	174
Table 4.1.3	Alternative Basic Education enrolment by phase	175
Table 4.1.4	New enterant to grade 5 from ABE	176
Table 4.1.5	ABE facilitators by highest education level	177
Table 4.2.1	Number of adults Enroled in IFAL for the Last Three Years	178
Table 4.2.2	IFAL Summary	179
Table 4.2.3	IFAL Enrolment By phase 2006 E.C (2013/14)	180
Table 4.2.4	IFAL Enrolment By Age, 2006 E.C (2013/14)	181
Table 4.2.5	No of IFAL Centers by type of delivery	182
Table 4.2.6	IFAL Facilitators by job type	183

Tables	List of Tables	Pages
5. Different Statistical Data For Pastoralist Woredas		
Table 5.1	Preprimary Education summary	184
Table 5.2	New Entrants in Grade One, AIR & NIR	185
Table 5.3	Primary Education Gross Enrolment	186
Table 5.4	Primary Education Gross Enrolment Rate (GER)	187
Table 5.5	Primary Education Net Enrolment	188
Table 5.6	Primary Education Net Enrolment Rate (NER)	189
Table 5.7	Secondary & Preparatory Education Enrolment and GER	190
Table 5.8	Secondary & Preparatory Education Enrolment and NER	191
Table 5.9	Secondary & Preparatory Education Ratios, No of Schools and Teachers	192
Table 5.10	Number of Primery Schools	193
Table 5.11	Primary Student to Section and Teacher Ratios	194
Table 5.12	Number of Primary Teaching Staff	195
Table 5.13	Primary Qualified Staff	196-202
Table 5.14	Secondary Qualified Staff	203_206
Table 5.15	Primary Education Internal Efficiency	207_208
6.College of Teachers Education.		
Table 6.1	Regural Program Enrolment in Colleges of Teachers Education by Modality	210-213
Table 6.1	Evening Program Enrolment in Colleges of Teachers Education by Modality	214-216
Table 6.3	Summer Program Enrolment in Colleges of Teachers Education by Modality	217-220
Table 6.4	CTE Graduates in Diploma Programme by Modality	221-224
Table 6.5	CTE Full time Ethiopian Acadamic Staff by Acadamic Level	225-230
Table 6.6	CTE Studenta Attrition in Diploma Program	231-236
7. Diffirent Indicators by Woredas		
Table 7.1	AIR & NIR by Woredas	237-246
Table 7.2	Primary Education GER & NER BY Woreda	247-256
Table 7.3	Secondary & Preparatory Education GER & NER BY Woreda	257-266
Table 7.4	Primary Promotion, Repeation and dropout Rates by grade & by Woreda	267-276
Table 7.5	Primary Promotion, Repeation and dropout Rates by Cycle	277-286
Table 7.6	Diffirent Education Indicators	287-290

List of Graphs		
1. Perprimary Education		Pages
Graph 1.1	Number of Kindergartens 2002-2006 E.C, (2009/10-2013/14 G.C	1
Graph 1.1.1	Pre-primary Education GER 2002-2006 E.C.(2009/10-2013/14 G.C	3
Graph 1.1.2	Kindergarten Gross Enrolment Ratio for the last five years, 2002-2006 E.C.(2009/10-2013/14 G.C	7
2. Primary Education Program		
2.1. Equitable Access of Primary Education		
Graph 2.1.1.1.1	Trend of AIR for the Last Five Years, 2002-2006 E.C.(2009/10-2013/14 G.C	9
Graph 2.1.1.2.1	NER in Oromiya for the last five years, 2002-2006 E.C.(2009/10-2013/14 G.C	12
Graph 2.1.2.1.1	Percentage of Early starters for the Last five Years, 2002-2006 E.C.(2009/10-2013/14 G.C	14
Graph 2.1.2.2.1	Percentage of Late starters for the Last five Years, 2002-2006 E.C.(2009/10-2013/14 G.C	16
Graph 2.1.2.3.1	Percentage of Not Admitted Children for the Last five Years, 2002-2006 E.C.(2009/10-2013/14 G.C	18
Graph 2.1.3.1.1	GER of primary first cycle (1-4) for the last five years, 2002-2006 E.C.(2009/10-2013/14 G.C	20
Graph 2.1.3.2.1	GER of primary second cycle (5-8) for the last five years, 2002-2006 E.C.(2009/10-2013/14 G.C	22
Graph 2.1.3.3.1	GER of primary (1-8) for the last five years, 2002-2006 E.C.(2009/10-2013/14 G.C	24
Graph 2.1.4.1.1	NER of primary first cycle (1-4) for the last five years, 2002-2006 E.C.(2009/10-2013/14 G.C	27
Graph 2.1.4.2.1	NER of primary second cycle (5-8) for the last five years, 2002-2006 E.C.(2009/10-2013/14 G.C	29
Graph 2.1.4.3.1	NER of primary (1-8) for the last five years, 2002-2006 E.C.(2009/10-2013/14 G.C	31
2.2. Quality of primary Education		
Graph 2.2.3.1.1	Primary (1-8) Students- Teacher Ratio	68
Graph 2.2.3.2.1	Primary Education student -Section ratio	70
2.3. Efficiency of primary Education		
Graph 2.3.3.1.1	Schooling profile with transvers method 2006 E.C /2013/14 G.C	92
Graph 2.3.3.2.1	Schooling profile with Longitudinal method 2006 E.C /2013/14 G.C	93
Graph 2.3.3.3.1	Schooling profile with Pesudo Longitudinal method 2005 E.C /2012/13 G.C	94
Graph 2.3.3.4.1	Schooling profile with the three methods 2006 E.C /2012/13 G.C	95
Graph 2.3.3.5.1	Servival/Retantion profile with in three methods 2006 E.C /2013/14 G.C	95
Graph 2.3.4.1.1	Primary Education Promotion Rate 2005 E.C	96
Graph 2.3.4.2.1	Primary Education Repetition Rate 2005 E.C	97
Graph 2.3.4.2.2	Last four years Primary Repetition Rate	97
Graph 2.3.4.3.1	Primary Dropout Rate by Grade 2005 E.C	99
Graph 2.3.4.3.2	Five years Primary Dropout Rates	100
Graph 2.3.4.3.3	Five years Grade One Dropout Rates	100
Graph 2.3.4.4.1	Transition Rate of Primary Education of Last Five years	105
2.4. Cohort Analysis		
Graph 2.4.2.1	Survival by grade of cohort	115
Graph 2.4.2.2	Number of dropout in each grade of cohort	116
Graph 2.4.2.3	Number of repeaters of the cohort by graade	117
3. Secondary Education		
3.1. Equitable Access for Secondary Education /9-12/		
Graph 3.1.1.1	GER of secondary fist cycle(9-10) for the last five years	121
Graph 3.1.2.1	NER of secondary fist cycle(9-10) for the last five years	123
Graph 3.1.2.2	Gender gap of secondary fist cycle(9-10) for the last five years	125
Graph 3.1.3.1	Preparatory GER for the last five yeares	126
Graph 3.1.4.1	Preparatory NER for the last five yeares	128
3.2. Quality of secondary Education		
Graph 3.2.2.2.1	Secondary/9-10/ student section ratio	154
4. Alternative Basic Education and Integrated Functional Adult Literacy		
Graph 4.1.	ABE enrolment for the last five years	172
Graph 4.2.	IFAL enrolment for the last three years	178

1. Pre-Primary Education Program

Pre-primary Education basically includes enrollment of children from age 4-6. The program is the initial stage of organized instruction provided as a bridge between home and school. The main purpose of early childhood education is to develop the mental and physical capability of children. Non-governmental organizations, communities, private institutions and religious based organizations are the operators of kindergarten program whereas, government is involved in developing curriculum, training teachers and providing supervisory supports for kindergarten program. Additionally, our Regional Government Education Bureau was involved on pre-primary attached to primary schools (PPAPS) program since 2001 E.C (2008/9 G.C), to access rural children of the level.

Accordingly, participation of pre-primary education has been continuously increasing in our region, since “PPAPS” were implemented. So, children enrollment in pre-primary schools was increasing from year to year.

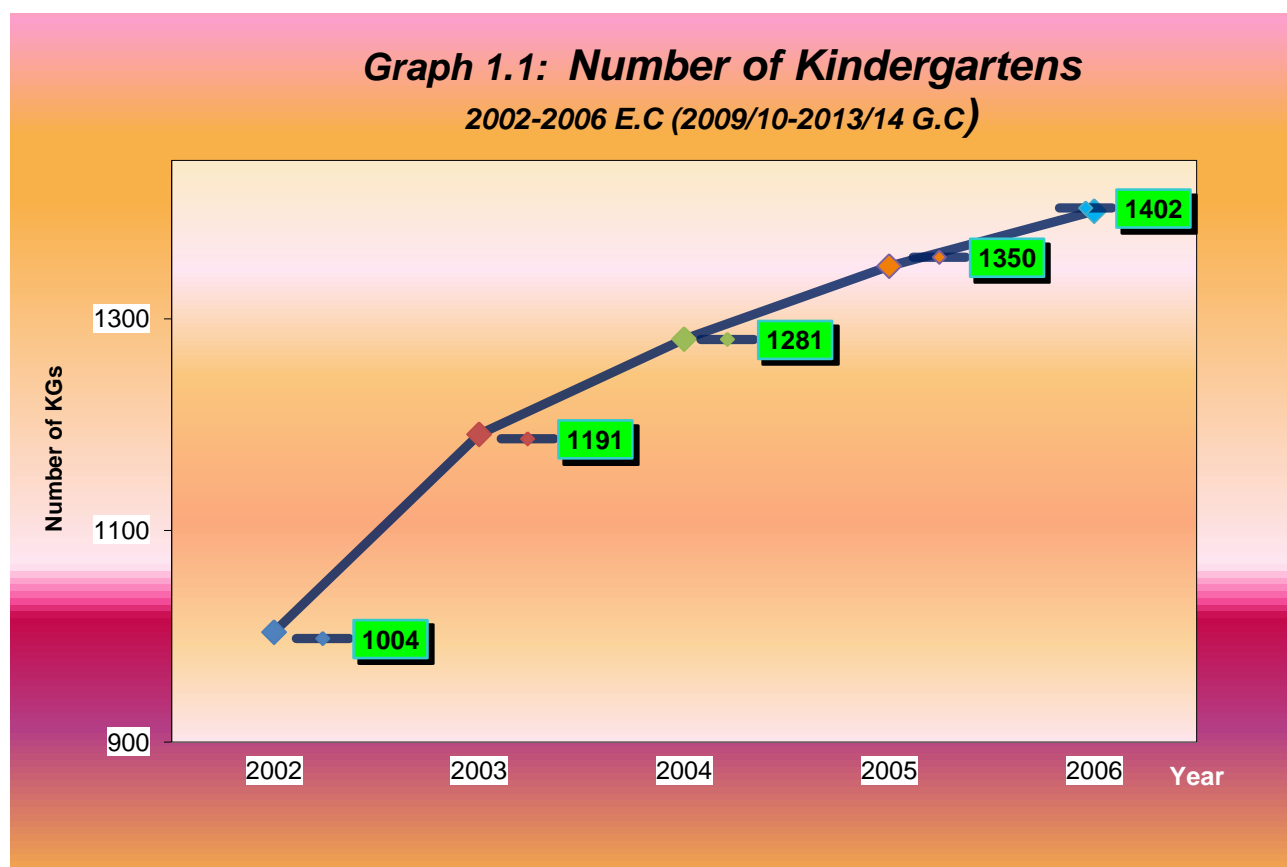

Table 1.1. Number of Schools of Kinderkarten and Pre Primary, SAP and Enrolment in 2006 EC (2013/14 G.C.)

N.S	ZONE	No of Schools				SAP age (4-6)			Enrolment											
									KG			PPAP			Child to Child			Total Pre Primary		
		KG	PPAP	CC	Total	M	F	T	M	F	T	M	F	T	M	F	T	M	F	T
1	Arsi	72	716	83	871	158972	154655	313627	4204	3872	8076	14923	13894	28817	2858	2581	5439	21985	20347	42332
2	Bale	52	583	11	646	89207	85515	174722	3194	3071	6265	12794	10477	23271	168	136	304	16156	13684	29840
3	Borena	33	308	18	359	63161	61446	124607	2580	2503	5083	7852	7042	14894	340	280	620	10772	9825	20597
4	East Hararge	38	620	57	715	173842	167711	341553	2787	2564	5351	15973	13292	29265	1831	1488	3319	20591	17344	37935
5	East Shoa	75	512	46	633	65259	62491	127750	6143	5747	11890	15490	14453	29943	1474	1283	2757	23107	21483	44590
6	East Wollega	36	401	24	461	65675	64173	129848	1283	1216	2499	7885	7471	15356	741	764	1505	9909	9451	19360
7	Guji	55	186	5	246	96279	92846	189125	3717	3308	7025	3349	2650	5999	129	82	211	7195	6040	13235
8	Horo Guduru Wollega	19	259	7	285	32067	31744	63811	939	885	1824	5335	5096	10431	193	165	358	6467	6146	12613
9	Ilu Aba Bora	34	620	20	674	73921	72208	146129	1601	1500	3101	13264	11956	25220	381	330	711	15246	13786	29032
10	Jimma	58	669	40	767	149660	147404	297064	2623	2632	5255	16301	15458	31759	1140	983	2123	20064	19073	39137
11	Kelem Wollega	52	321	8	381	44622	43230	87852	2205	2127	4332	6605	6054	12659	118	144	262	8928	8325	17253
12	North Shoa	36	437	41	514	61157	59983	121140	2099	1995	4094	7289	6433	13722	1174	1081	2255	10562	9509	20071
13	Oromia S/Z/S/Finfine	46	176	7	229	26401	25813	52214	2322	2138	4460	2722	2482	5204	81	70	151	5125	4690	9815
14	South West Shoa	54	259	22	335	52190	51079	103269	2795	2710	5505	5178	4710	9888	966	773	1739	8939	8193	17132
15	West Arsi	75	498	8	581	130627	126717	257344	4401	4176	8577	15478	13686	29164	200	193	393	20079	18055	38134
16	West Hararge	25	493	98	616	119359	114091	233450	1479	1400	2879	14439	12039	26478	3827	3166	6993	19745	16605	36350
17	West Shoa	63	678	101	842	114563	112184	226747	3714	3418	7132	19087	18271	37358	4949	4797	9746	27750	26486	54236
18	West Wollega	62	454	7	523	75011	73030	148041	2104	1979	4083	8672	8196	16868	114	72	186	10890	10247	21137
19	Adama Adm.Town	100	49	3	152	10062	10251	20313	7269	6842	14111	2285	2222	4507	186	179	365	9740	9243	18983
20	Asela Adm.Town	34	10		44	2074	2122	4196	1304	1312	2616	299	342	641			0	1603	1654	3257
21	Bishoftu Adm. Town	57	19	2	78	3372	3457	6829	3008	2834	5842	455	559	1014	94	71	165	3557	3464	7021
22	Burayu Adm.Town	81	7		88	2787	2779	5566	3982	3755	7737	353	329	682			0	4335	4084	8419
23	Dukem Adm.Town	7	5	1	13	279	291	570	581	526	1107	314	216	530	5	5	10	900	747	1647
24	Gelati Adm.Town	5	6		11	402	386	788	135	124	259	113	99	212			0	248	223	471
25	Jimma Adm.Town	44	11		55	4132	4253	8385	2820	2686	5506	405	462	867			0	3225	3148	6373
26	L/Tafo /L/Dadi Adm.Town	15	4		19	486	436	922	585	582	1167	93	76	169			0	678	658	1336
27	Nekemte Adm. Town	17	10	2	29	2560	2542	5102	1048	1079	2127	289	334	623	46	36	82	1383	1449	2832
28	Sebeta Adm.Town	94	15	3	112	3869	3683	7552	4694	4519	9213	526	483	1009	119	95	214	5339	5097	10436
29	Shashemene Adm.Town	51	9	1	61	7965	7488	15453	4357	3982	8339	568	552	1120	104	116	220	5029	4650	9679
30	Sululta Adm.Town	12	8		20	282	268	550	565	580	1145	242	242	484			0	807	822	1629
Total Oromia		1402	8343	615	10360	1630243	1584276	3214519	80538	76062	156600	198578	179576	378154	21238	18890	40128	300354	274528	574882

As indicated on graph 1.1 above, the number of kindergartens raised in between 2002 E.C (209/10 G.C) and 2006 E.C (2013/14 G.C), from 1004 to 1402. Whereas, as shown from table 1.1 above, 7244 government primary schools are implementing 8343 PPAPS and 615 Child to Child program in the region in 2006 E.C. (2013/14 G.C)

1.1. Gross Enrolment Ratios in Pre-primary Education

GER of pre-primary education is defined as the percentage of T number of children in the level out of T population of 4-6 age, irrespective of age groups in the region or in a given zones.

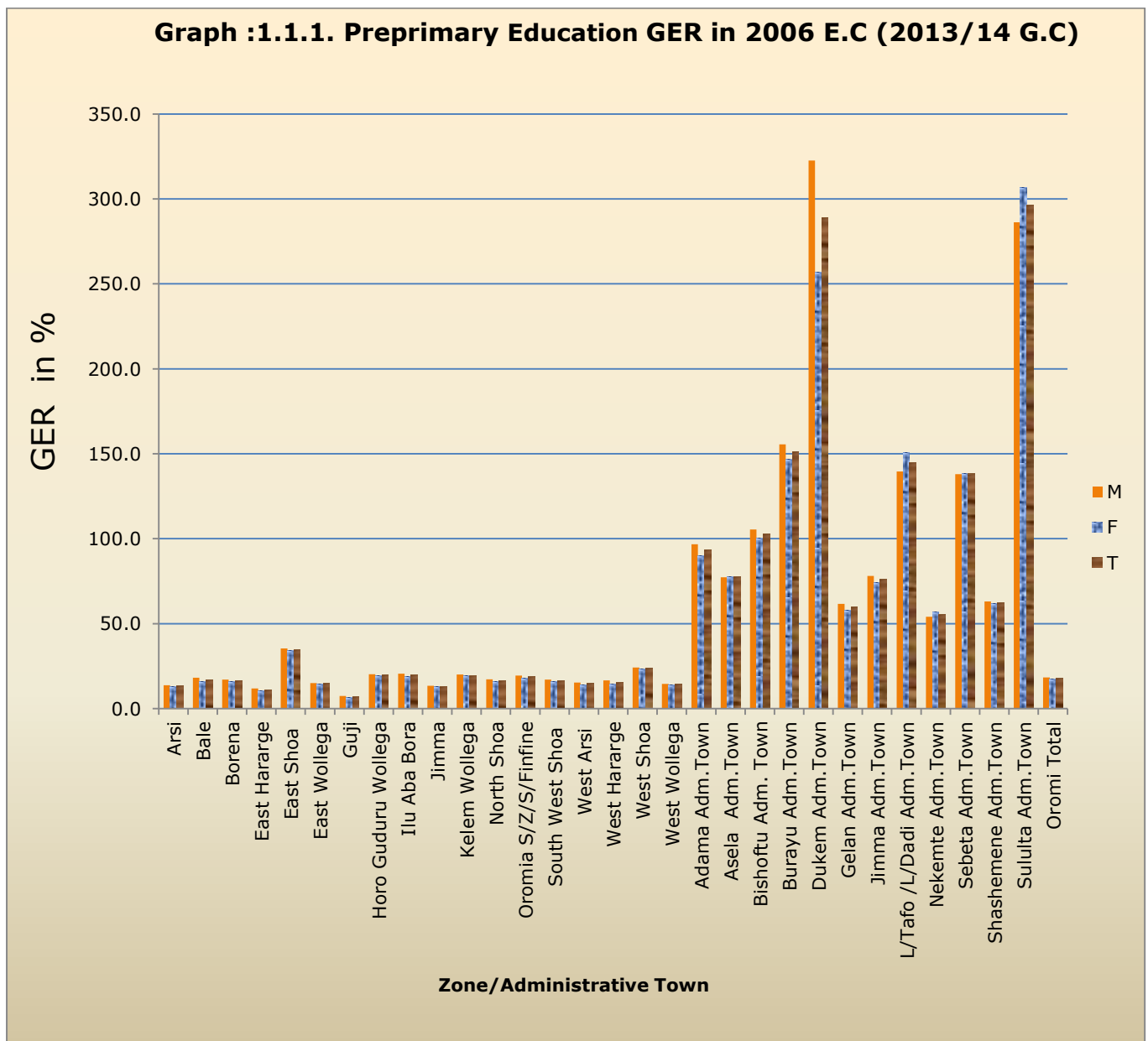

Table:1.2. Kinderkarten and Pre Primary Attached to Primary Schools GER and Gender Equity in 2006 E.C (2013/14 G.C.)

S.N	ZONE	GER									Equity on (KG + PPAPS)					
		KG			PPAPS + CC			(KG + PPAPS + CC)			KG		PPAPS + CC		(KG + PPAPS + CC)	
		M	F	T	M	F	T	M	F	T	GPI	GG	GPI	GG	GPI	GG
1	Arsi	3.58	3.59	3.59	14.53	12.41	13.49	18.11	16.00	17.08	1.00	-0.01	0.85	2.12	0.88	0.67
2	Bale	4.08	4.07	4.08	12.97	11.92	12.45	17.05	15.99	16.53	1.00	0.01	0.92	1.05	0.94	2.11
3	Borena	1.60	1.53	1.57	10.24	8.81	9.54	11.84	10.34	11.11	0.95	0.07	0.86	1.43	0.87	1.07
4	East Hararge	2.80	2.71	2.76	11.71	11.32	11.52	14.52	14.03	14.28	0.97	0.10	0.97	0.39	0.97	1.50
5	East Shoa	68.25	63.16	65.66	9.80	10.86	10.34	78.05	74.02	76.00	0.93	5.09	1.11	-1.06	0.95	1.03
6	East Wollega	54.70	53.18	53.96	8.44	8.92	8.67	63.14	62.10	62.64	0.97	1.52	1.06	-0.48	0.98	0.36
7	Guji	3.24	3.05	3.15	20.98	20.56	20.77	24.22	23.61	23.92	0.94	0.20	0.98	0.42	0.97	0.97
8	Horo Guduru Wollega	62.87	61.83	62.35	14.42	16.12	15.28	77.29	77.95	77.62	0.98	1.05	1.12	-1.70	1.01	0.81
9	Ilu Aba Bora	89.21	81.98	85.55	16.28	18.22	17.26	105.49	100.20	102.81	0.92	7.23	1.12	-1.94	0.95	1.53
10	Jimma	142.88	135.12	139.00	12.67	11.84	12.25	155.54	146.96	151.26	0.95	7.76	0.93	0.83	0.94	0.47
11	Kelem Wollega	33.58	32.12	32.87	28.11	25.65	26.90	61.69	57.77	59.77	0.96	1.46	0.91	2.46	0.94	0.75
12	North Shoa	120.37	133.49	126.57	19.14	17.43	18.33	139.51	150.92	144.90	1.11	-13.12	0.91	1.70	1.08	1.42
13	Oromia S/Z/S/Finfine	208.24	180.76	194.21	114.34	75.95	94.74	322.58	256.70	288.95	0.87	27.49	0.66	38.39	0.80	1.24
14	South West Shoa	40.94	42.45	41.69	13.09	14.56	13.82	54.02	57.00	55.51	1.04	-1.51	1.11	-1.47	1.06	1.09
15	West Arsi	2.64	2.50	2.58	11.18	10.65	10.92	13.83	13.16	13.50	0.95	0.14	0.95	0.53	0.95	1.12
16	West Hararge	72.24	66.74	69.47	24.56	23.42	23.98	96.80	90.17	93.45	0.92	5.50	0.95	1.14	0.93	1.99
17	West Shoa	121.32	122.70	121.99	16.67	15.69	16.19	137.99	138.39	138.19	1.01	-1.38	0.94	0.98	1.00	0.61
18	West Wollega	200.35	216.42	208.18	85.82	90.30	88.00	286.17	306.72	296.18	1.08	-16.06	1.05	-4.48	1.07	0.49
19	Adama Adm.Town	4.94	4.92	4.93	15.07	14.34	14.71	20.01	19.26	19.64	1.00	0.02	0.95	0.73	0.96	6.63
20	Asela Adm.Town	3.43	3.33	3.38	13.84	12.53	13.19	17.27	15.85	16.57	0.97	0.11	0.91	1.31	0.92	-0.66
21	Bishoftu Adm. Town	8.80	8.28	8.54	10.62	9.89	10.26	19.41	18.17	18.80	0.94	0.51	0.93	0.73	0.94	5.28
22	Burayu Adm.Town	9.41	9.20	9.31	25.99	25.18	25.60	35.41	34.38	34.90	0.98	0.22	0.97	0.81	0.97	8.58
23	Dukem Adm.Town	1.95	1.89	1.92	13.13	12.83	12.99	15.09	14.73	14.91	0.97	0.06	0.98	0.30	0.98	65.88
24	Gelan Adm.Town	3.86	3.56	3.71	3.61	2.94	3.28	7.47	6.51	7.00	0.92	0.30	0.81	0.67	0.87	3.92
25	Jimma Adm.Town	5.36	5.31	5.33	11.77	10.73	11.26	17.13	16.04	16.59	0.99	0.05	0.91	1.04	0.94	4.03
26	L/Tafo /L/Dadi Adm.Tov	2.93	2.79	2.86	17.24	16.57	16.91	20.17	19.36	19.77	0.95	0.14	0.96	0.67	0.96	-11.41
27	Nekemte Adm.Town	3.37	3.30	3.33	12.00	10.95	11.49	15.37	14.25	14.82	0.98	0.07	0.91	1.05	0.93	-2.98
28	Sebeta Adm.Town	2.17	2.08	2.12	18.46	17.01	17.75	20.62	19.09	19.87	0.96	0.09	0.92	1.44	0.93	-0.40
29	Shashemene Adm.Town	1.24	1.23	1.23	15.30	13.33	14.34	16.54	14.55	15.57	0.99	0.01	0.87	1.98	0.88	1.04
30	Sululta Adm.Town	1.75	1.79	1.77	11.65	11.15	11.41	13.41	12.94	13.17	1.02	-0.03	0.96	0.50	0.97	-20.55
Oromia Total		4.93	4.79	4.86	13.46	12.49	12.98	18.39	17.28	17.84	0.97	0.14	0.93	0.96	0.94	1.11

As shown from Table 1.2 above, the Gross Enrolment Rate (GER) for Kindergarten (KG), Pre-Primary Attached to Primary Schools (PPAPS), and the aggregated of both KG and (PPAPS) was 4.86% (M=4.93%, F= 4.79%), 12.98% (Male 13.46%, Female 12.49%), 17.84% (M= 18.39% F= 17.28%); and their GPI are also (0.97, 0.93 & 0.94) respectively. As indicated on the same table, when we compare GER and GPI of the zone to the regional average, GER of 7 zones and all Administrative towns is greater than the regional average whereas, regarding the gender equity 5 administrative towns and 7 zones is also greater than that of the regional aggregated GPI. In addition, graph 1.2. is also indicating that GER of preprimary education by zone in the year 2006 E.C (2013/14 G.C). The Gross Enrolment Rate (GER) of the level also increased from 14.21% (M= 14.85%, F=13.56%) (2002 E.C (2009/10 G.C.) to 17.84% (M=18.39%, F= 17.28%) in 2006 E.C (2013/14 G.C.) with Average Annual Growth Rate of 4.65% in the last five years interval.

Table 1.3. Kindergarten Schools Summary in 2006 E.C (2013/14 G.C.)

N.S	ZONE	Schools	Sections	Teachers			KG Enrolment			PSR	PTR
				M	F	T	M	F	T		
1	Arsi	72	335	61	115	176	4204	3872	8076	24	46
2	Bale	52	168	54	109	163	3194	3071	6265	37	38
3	Borena	33	107	34	61	95	2580	2503	5083	48	54
4	East Hararge	38	115	33	74	107	2787	2564	5351	47	50
5	East Shoa	75	288	99	218	317	6143	5747	11890	41	38
6	East Wollega	36	68	43	22	65	1283	1216	2499	37	38
7	Guji	55	166	92	71	163	3717	3308	7025	42	43
8	Horo Guduru Wollega	19	49	19	27	46	939	885	1824	37	40
9	Ilu Aba Bora	34	82	44	67	111	1601	1500	3101	38	28
10	Jimma	58	139	46	81	127	2623	2632	5255	38	41
11	Kelem Wollega	52	111	25	78	103	2205	2127	4332	39	42
12	North Shoa	36	113	63	65	128	2099	1995	4094	36	32
13	Oromia S/Z/S/Finfine	46	141	60	55	115	2322	2138	4460	32	39
14	South West Shoa	54	167	41	109	150	2795	2710	5505	33	37
15	West Arsi	75	233	94	173	267	4401	4176	8577	37	32
16	West Hararge	25	61	31	37	68	1479	1400	2879	47	42
17	West Shoa	63	201	109	144	253	3714	3418	7132	35	28
18	West Wollega	62	106	19	75	94	2104	1979	4083	39	43
19	Adama Adm.Town	100	402	92	412	504	7269	6842	14111	35	28
20	Asela Adm.Town	34	81	22	76	98	1304	1312	2616	32	27
21	Bishoftu Adm. Town	57	189	19	8	27	3008	2834	5842	31	216
22	Burayu Adm.Town	81	261	63	224	287	3982	3755	7737	30	27
23	Dukem Adm.Town	7	35	8	37	45	581	526	1107	32	25
24	Gelan Adm.Town	5	13	1	0	1	135	124	259	20	259
25	Jimma Adm.Town	44	161	62	98	160	2820	2686	5506	34	34
26	L/Tafo /L/Dadi Adm.To	15	47	6	37	43	585	582	1167	25	27
27	Nekemte Adm.Town	17	40	25	71	96	1048	1079	2127	53	22
28	Sebeta Adm.Town	94	329	12	0	12	4694	4519	9213	28	768
29	Shashemene Adm.Town	51	234	82	276	358	4357	3982	8339	36	23
30	Sululta Adm.Town	12	40	6	7	13	565	580	1145	29	88
Total Oromia		1402	4482	1365	2827	4192	80538	76062	156600	35	37

Graph 1.1.2. Pre-Primary Education Gross Enrollment Rate for the last five years
2002-2006 E.C (2009/10-2013/14 G.G)

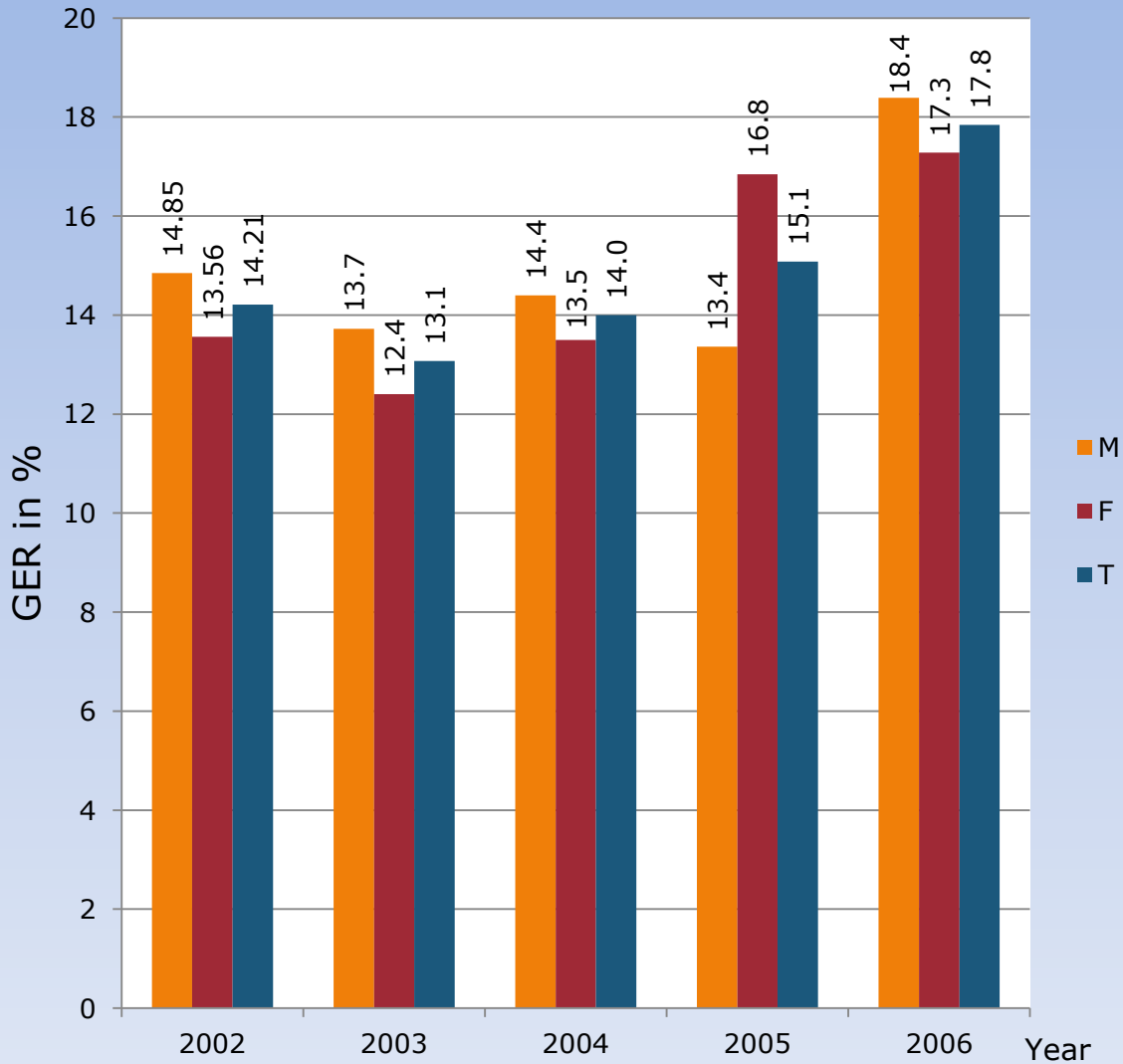

As we can compare the Growth Enrolment Rate /GER/ of Kindergarten and Pre-primary Attached to Primary Schools of the past five years from graph 1.3 below, it was varied randomly. However, GER of 2006 E.C (2013/14 G.C) 17.8% (M= 18.4%, F=17.3%) has shown a little bit increment than 2004 E.C (2013/14 G.C) 14% (M=14.4%, F=13.5%). As the data indicates the issue needs attention from concerned bodies. Because, millions of (4-6 age) group children in the region are still out of pre-primary school.

2. Primary Education Program

2.1. EQUITABLE ACCESS

In Ethiopia, primary education is defined as education in Grades 1-8 in two cycles 1st cycle, (grades 1-4) and 2nd cycle (grades 5-8). The program is normally designed on a unit or project based on basic education to develop pupils' ability to obtain and use information they need, about their home, environment/community or country.

2.1.1. Intake Rates

Intake rate is used to indicate the extent of new entrants to the first grade of primary education. It indicates the proportion of children who join the primary education system for the first time in terms of official school age for the first grade. It compares children who come to school for the first time, registered at first grade (grade 1) with children of official school admission age (7 years old children). Under this umbrella Apparent Intake Rate (AIR), Net Intake Rate (NIR), Early Starters and Late Starters are analyzed.

2.1.1.1 Apparent Intake Rate (AIR)

AIR is the percentage of new entrants (irrespective of age) in Grade 1, out of the T number of children of the official primary admission age 7, in a given year. Sometimes, it is also called the Gross Intake Rate (GIR). AIR tends to reflect those students, who may have not been enrolled in school at the appropriate age, and often reflects the "backlog" of students who could not be enrolled before.

A high Apparent Intake Rate indicates a high degree of access to the first grade of primary education. The calculation includes all new entrants to first grade (regardless of age). The Apparent Intake Rate can be more than 100%, due to over- and under-aged children entering primary school for the first time, and this makes inconsistencies in population data. Here is the formula to calculate AIR.

$$\text{AIR} = \frac{\text{Number of New Entrants in first Grade}}{\text{Population at the official school-entrance age}} \times 100$$

Graph 2.1.1.1.1 AIR of the Region in the Last Five Years (2002-2006 E.C/2013/14 G.C)

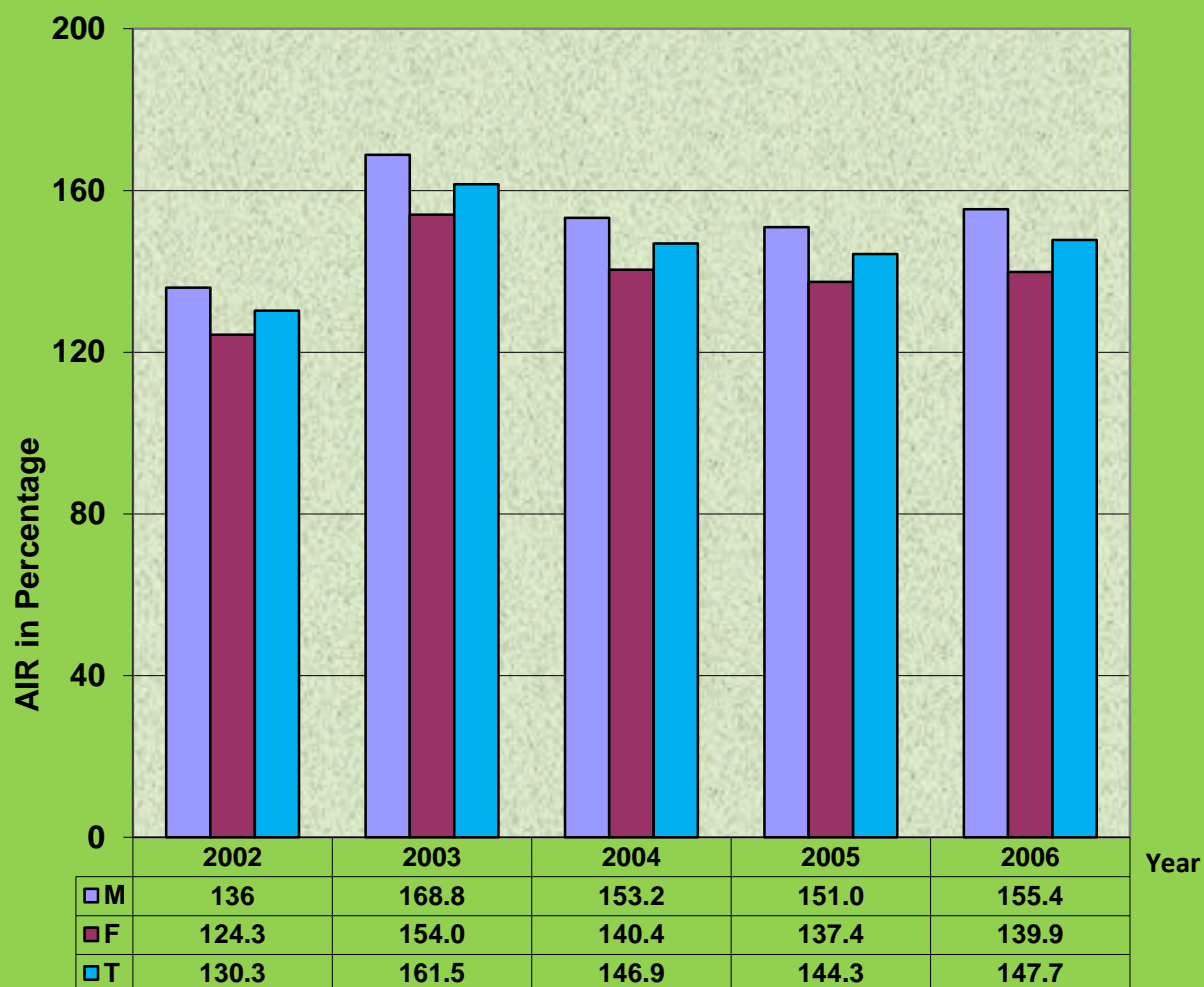

Table 2.1.1.1.1: AIR and Equity Indicators by zones in 2006 E.C (2013-2014 G.C.)

S.N	Zones	Rural			Urban			Rural & Urban			Parity Index		Gap	
		M	F	T	M	F	T	M	F	T	GPI	RUPI	Gender	U-R
1	Arsi	142.2	129.0	135.7	232.1	226.5	229.3	149.59	137.15	143.46	0.92	0.59	12.4	93.7
2	Bale	140.5	117.6	129.4	159.1	156.3	157.7	142.37	121.65	132.25	0.85	0.82	20.7	28.3
3	Borena	166.3	137.4	152.0	174.0	183.5	178.6	167.28	141.98	154.82	0.85	0.85	25.3	26.6
4	East Hararge	174.5	157.3	166.0	199.4	180.6	190.3	176.47	159.11	167.96	0.90	0.87	17.4	24.3
5	East Shoa	132.5	126.8	129.8	150.5	151.6	151.0	135.72	131.44	133.63	0.97	0.86	4.3	21.3
6	East Wollega	120.2	108.8	114.5	233.7	221.2	227.4	128.84	117.51	123.22	0.91	0.50	11.3	112.9
7	Guji	192.4	149.9	171.5	163.7	173.3	168.3	190.38	151.99	171.52	0.80	1.02	38.4	-3.2
8	Horo Guduru Wollega	102.1	100.0	101.0	249.7	263.7	256.6	118.02	117.25	117.63	0.99	0.39	0.8	155.6
9	Ilu Aba Bora	141.7	127.2	134.5	171.8	162.6	167.2	144.08	130.17	137.19	0.90	0.80	13.9	32.7
10	Jimma	171.6	156.4	164.1	222.7	213.5	218.1	174.7	159.82	167.33	0.91	0.75	14.9	54.0
11	Kelem Wollega	138.5	122.7	130.7	140.1	138.1	139.1	138.65	124.03	131.41	0.89	0.94	14.6	8.5
12	North Shoa	124.5	109.9	117.3	220.6	216.3	218.4	132.79	119.37	126.16	0.90	0.54	13.4	101.1
13	Oromia S/Z/S/Finfine	139.2	125.4	132.4	233.9	244.2	239.1	149.62	138.75	144.27	0.93	0.55	10.9	106.7
14	South West Shoa	155.8	139.5	147.8	240.8	243.6	242.2	163.47	149.25	156.46	0.91	0.61	14.2	94.5
15	West Arsi	135.6	119.7	127.7	228.6	243.1	235.6	143.06	129.32	136.29	0.90	0.54	13.7	107.9
16	West Hararge	201.4	171.7	186.9	182.4	171.6	177.2	199.88	171.68	186.14	0.86	1.05	28.2	-9.7
17	West Shoa	138.5	126.4	132.5	209.5	227.5	218.3	145.57	136.47	141.07	0.94	0.61	9.1	85.8
18	West Wollega	122.9	113.5	118.2	141.9	139.3	140.6	124.75	116.15	120.48	0.93	0.84	8.6	22.4
19	Adama Adm. Town				109.8	117.7	113.8	109.81	117.69	113.85	1.07		-7.9	
20	Asela Adm. Town				116.4	126.3	121.4	116.43	126.28	121.43	1.08		-9.8	
21	Bishoftu Adm. Town				102.1	118.2	110.3	102.07	118.2	110.3	1.16		-16.1	
22	Burayu Adm. Town				144.9	149.8	147.4	144.86	149.79	147.39	1.03		-4.9	
23	Dukem Adm. Town				274.4	248.1	260.1	274.37	248.09	260.14	0.90		26.3	
24	Gelan Adm. Town				137.3	141.2	139.3	137.31	141.18	139.26	1.03		-3.9	
25	Jimma Adm. Town				163.6	165.4	164.5	163.55	165.4	164.51	1.01		-1.8	
26	L/Tafo /L/Dadi Adm. Town				99.4	122.4	110.8	99.405	122.42	110.81	1.23		-23.0	
27	Nekemte Adm. Town				122.6	122.0	122.3	122.64	121.97	122.3	0.99		0.7	
28	Sebeta Adm. Town				168.0	179.1	173.6	167.99	179.12	173.56	1.07		-11.1	
29	Shashemene Adm. Town				118.1	129.4	123.6	118.07	129.44	123.59	1.10		-11.4	
30	Sululta Adm. Town				129.4	134.0	131.7	129.41	133.98	131.71	1.04		-4.6	
	Oromia Total	151.89	134.25	143.20	183.21	184.01	183.61	155.41	139.87	147.74	0.90	0.780	15.54	40.41

As shown in graph 2.1.1.1.1 above, AIR of the Region was greater than 100% for the last five years; it is because of over and under age children of the enrolment. Besides, one can observe from the indicated data shown that AIR of male is greater than that of female. This indicates that the access to grade 1 is still more accessible for males than females. Even though the reason has to be identified through research, the AIR has been fluctuating from year to year. For example, it was 130.3% (M=136%, F=124.3%) in 2002 E.C (2008/9 G.C) and then rose to 161.5% (M=168.8%, F=154.0%) in the following year. However, in 2006 E.C (2013/14 G.C), it decline by 13.8% (M= 13.4%, F=14.1%) and reached to 147.7% (M=155.4%, F=139.9%) when compared to the year 2003 E.C (2009/10 G.C) 161.5% (M=168.8%, F=154.0%). This shows that, there are children in the system which have not been enrolled in schools until this year, and often reflects the “backlog” of children who could not enrolled before.

As indicated from table 2.1.1.1.1 above, it is possible to see that, AIR of Oromia in 2006 E.C (2013/14 G.C) is **147.7% (M=155.4% and F=139.9%)**. The table also shows that almost all zones and administrative towns have AIR greater than 100%. Concerning GPI seven zones have GPI less than that of the regional average (0.90). Additionally within this year 1,488,790 (**M=793,633, and F=665,157**) children were enrolled as new entrants in grade 1, among them **986,223 (M=519,984 and F=466,239)** are 7 years old, (Refer page 41 table 2.1.6.1 for more information)

2.1.1.2. Net Intake Rate (NIR)

Net Intake Rate shows new entrants in the first grade of education system who are of the official school-entrance age, expressed as a percentage of the population of the same age.

The calculation requires new entrants in the first grade of education cycle which are the official school-entrance age and population at the official school-entrance age. The method of calculation is as follows:

$$(NIR) = \frac{\text{New entrants in the first grade of education cycle who are of the official school-entrance age}}{\text{Population at the official school-entrance age}} \times 100$$

A high Net Intake Rate for primary education of official primary school-entrance age children indicates a high degree of access to the first grade of primary education.

Graph 2.1.1.2.1 NIR of the Region in the Last Five Years (2002-2006 E.C/2013/14 G.C)

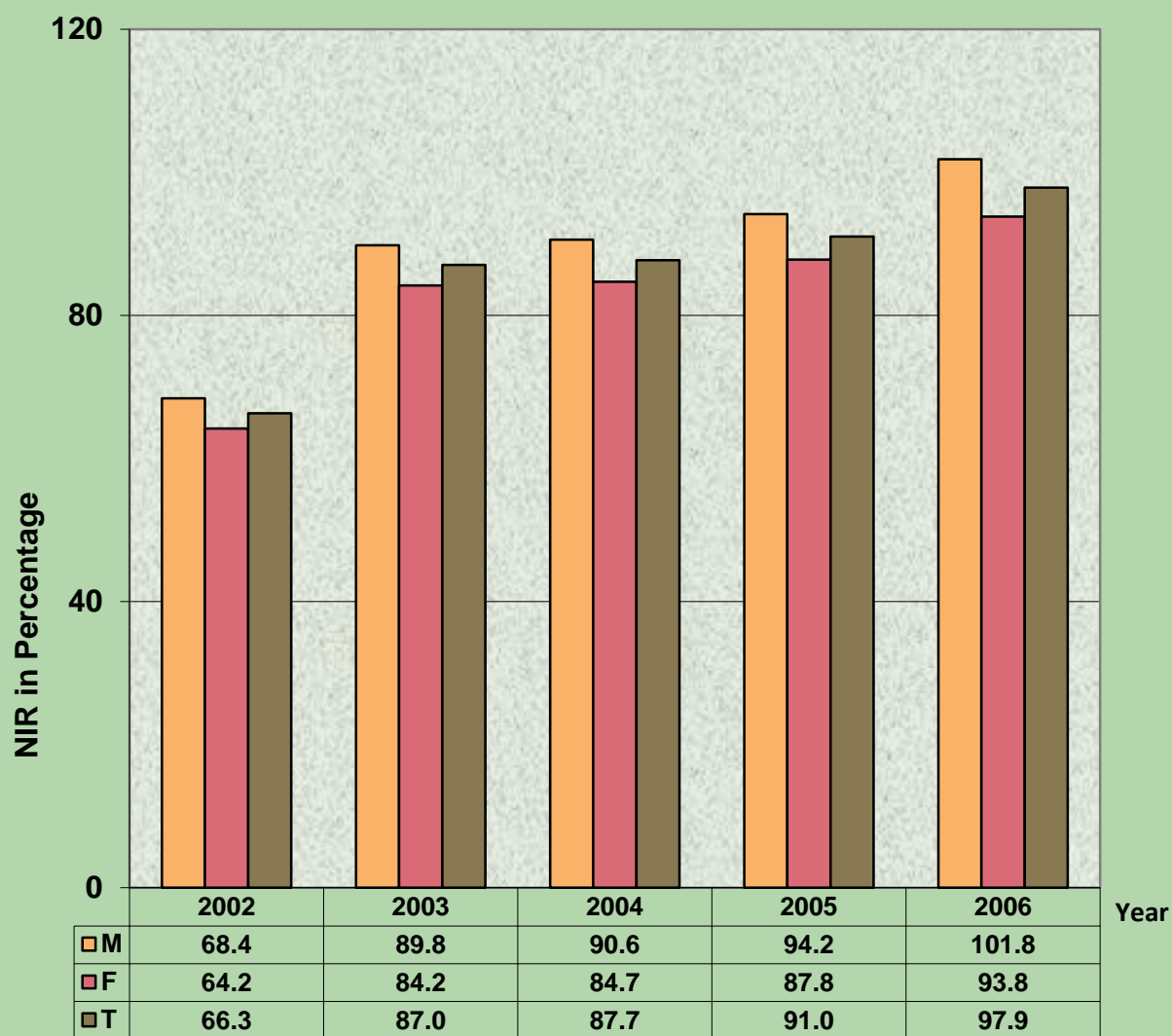

Table 2.1.1.2.1: Net Intake Rate and Equity Indicators by zones in 2006 E.C (2013/14 G.C)

S.N	Zones	Rural			Urban			Rural & Urban			Parity Index		Gap	
		M	F	T	M	F	T	M	F	T	GPI	RUPI	Gender	U-R
1	Arsi	103.5	97.0	100.3	158.5	158.7	158.6	108.0	102.1	105.1	0.95	0.63	5.9	58.3
2	Bale	101.9	87.9	95.1	113.4	117.2	115.3	103.0	91.0	97.1	0.88	0.82	12.1	20.2
3	Borena	82.3	70.8	76.6	79.9	90.0	84.8	82.4	73.0	77.7	0.89	0.90	9.4	8.2
4	East Hararge	114.2	104.4	109.4	133.7	124.1	129.1	115.7	105.9	110.9	0.92	0.85	9.8	19.7
5	East Shoa	89.9	87.8	88.9	95.8	96.1	95.9	91.0	89.4	90.2	0.98	0.93	1.6	7.0
6	East Wollega	84.2	77.5	80.9	168.0	156.5	162.3	90.6	83.6	87.1	0.92	0.50	6.9	81.4
7	Guji	109.1	85.8	97.6	94.1	91.8	92.9	108.0	86.3	97.3	0.80	1.05	21.7	-4.7
8	Horo Guduru Wollega	64.4	65.5	64.9	163.9	170.6	167.2	75.2	76.6	75.9	1.02	0.39	-1.4	102.2
9	Ilu Aba Bora	94.9	87.0	91.0	122.4	114.8	118.6	97.1	89.3	93.3	0.92	0.77	7.8	27.6
10	Jimma	115.1	107.9	111.6	143.3	141.5	142.4	116.9	109.9	113.5	0.94	0.78	7.0	30.8
11	Kelem Wollega	102.8	92.7	97.8	127.6	123.9	125.8	105.1	95.5	100.3	0.91	0.78	9.6	28.0
12	North Shoa	83.7	76.9	80.4	137.7	136.6	137.1	88.4	82.2	85.3	0.93	0.59	6.2	56.8
13	Oromia S/Z/S/Finfine	81.3	76.5	78.9	127.3	130.4	128.9	86.3	82.6	84.5	0.96	0.61	3.7	50.0
14	South West Shoa	98.1	89.4	93.8	130.1	145.5	137.9	101.0	94.7	97.9	0.94	0.68	6.3	44.0
15	West Arsi	96.3	86.4	91.4	160.6	170.5	165.4	101.5	93.0	97.3	0.92	0.55	8.5	74.0
16	West Hararge	120.1	105.9	113.2	120.2	117.1	118.7	120.1	106.7	113.6	0.89	0.95	13.4	5.5
17	West Shoa	81.1	76.1	78.6	122.5	132.6	127.5	85.2	81.7	83.5	0.96	0.62	3.5	48.9
18	West Wollega	94.3	88.4	91.4	120.4	120.6	120.5	96.9	91.7	94.3	0.95	0.76	5.2	29.1
19	Adama Adm.Town				104.3	114.1	109.3	104.3	114.1	109.3	1.09		-9.8	
20	Asela Adm.Town				67.3	76.1	71.8	67.3	76.1	71.8	1.13		-8.9	
21	Bishoftu Adm. Town				61.9	62.6	62.3	61.9	62.6	62.3	1.01		-0.7	
22	Burayu Adm. Town				83.8	76.2	79.9	83.8	76.2	79.9	0.91		7.5	
23	Dukem Adm. Town				149.7	134.0	141.2	149.7	134.0	141.2	0.90		15.7	
24	Gelan Adm. Town				77.6	82.4	80.0	77.6	82.4	80.0	1.06		-4.7	
25	Jimma Adm. Town				76.6	74.2	75.3	76.6	74.2	75.3	0.97		2.4	
26	L/Tafo /L/Dadi Adm. Town				49.7	63.9	56.8	49.7	63.9	56.8	1.29		-14.2	
27	Nekemte Adm. Town				68.3	67.9	68.1	68.3	67.9	68.1	0.99		0.4	
28	Sebeta Adm. Town				76.6	73.3	74.9	76.6	73.3	74.9	0.96		3.3	
29	Shashemene Adm. Town				90.2	99.7	94.8	90.2	99.7	94.8	1.11		-9.5	
30	Sululta Adm. Town				62.7	57.3	60.0	62.7	57.3	60.0	0.91		5.5	
Oromia Total		99.5	90.3	95.0	120.1	121.1	120.6	101.8	93.8	97.9	0.9	0.8	8.0	25.6

Graph 2.1.1.2.1 above, indicates the trend of past five years NIR at regional level. The graph also shows that NIR of Grade 1 by 2002 E.C was 66.3% (M= 68.4%, F= 64.2%) and then this rate has climbed to 97.9% (M=101.8%, F= 93.8%) by 2006 E.C (2013/14 G.C) with AAGR of 8.1%.

As shown from table 2.1.1.2.1 above, NIR of the regional average is 97.9% (M=101.8%, F=93.8%). Among all zones and Administrative towns of the region, 8 of them have NIR greater than or equal to the regional average. Unfortunately, nine of them are having more than 100%, which is out of logical assumption of NIR. This may happened due to many reasons, among these assumptions; wrong pupils' age registration during data collection at the school level, errors of CSA data capturing and migration are the major suspected reasons. On the contrary, there are also zones and administrative towns which have low NIR as compared to the regional average.

Concerning to GPI, among all zones and administrative towns of the region 19 of them have greater than or equal to the regional average of GPI which is 0.92. On the other hand seven of them have GPI more than 1.0, which is the level of the standard for equity of gender.

2.1.2. Early and Late Starters

2.1.2.1. Early Starters

Students said to be early starters if their actual enrolment age is less than that of official school admission age /7 years old/. If all children of official school admission age/7 years old/ of a specific area at a given year have join school, the AIR of that area will be 100%. But, due to the inclusion of under-aged and over-aged children, AIR can be over 100%. Therefore, timely entrance into the education system is important to minimize such gaps.

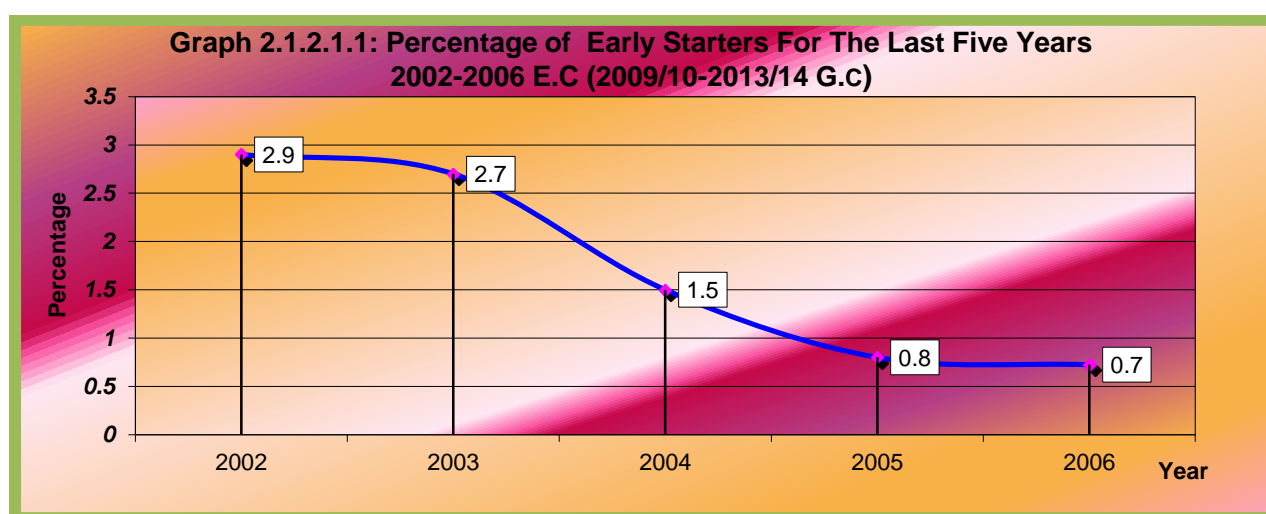

Table 2.1.2.1.1: Percentage of Early Starter by Zones in 2006 E.C(2013/14 G.C)

S.N	Zones	Rural			Urban			Rural & Urban		
		M	F	T	M	F	T	M	F	T
1	Arsi	0.02	0.01	0.01	0.12	0.16	0.14	0.03	0.03	0.03
2	Bale	0.18	0.15	0.17	0.00	0.00	0.00	0.16	0.13	0.15
3	Borena	0.66	0.97	0.80	1.69	1.69	1.69	0.75	1.05	0.89
4	East Hararge	2.14	1.94	2.05	2.00	1.75	1.89	2.13	1.92	2.03
5	East Shoa	0.18	0.25	0.21	1.11	1.15	1.13	0.36	0.44	0.40
6	East Wollega	0.38	0.44	0.41	0.57	0.65	0.61	0.41	0.47	0.44
7	Guji	0.34	0.35	0.34	2.25	1.72	1.98	0.48	0.48	0.48
8	Horo Guduru Wollega	0.01	0.01	0.01	0.76	0.99	0.87	0.18	0.24	0.21
9	Ilu Aba Bora	0.55	0.66	0.60	0.69	1.29	0.99	0.57	0.73	0.64
10	Jimma	0.92	0.83	0.88	1.03	1.24	1.13	0.92	0.86	0.89
11	Kelem Wollega	0.39	0.42	0.40	0.06	0.12	0.09	0.36	0.39	0.37
12	North Shoa	0.02	0.03	0.02	1.12	1.07	1.09	0.18	0.19	0.19
13	Oromia S/Z/S/Finfine	0.21	0.19	0.20	0.73	1.17	0.96	0.29	0.37	0.33
14	South West Shoa	0.01	0.01	0.01	0.64	0.84	0.74	0.10	0.14	0.12
15	West Arsi	0.08	0.09	0.08	0.30	0.24	0.27	0.11	0.11	0.11
16	West Hararge	0.72	0.57	0.66	0.80	0.96	0.88	0.73	0.60	0.67
17	West Shoa	0.39	0.39	0.39	1.41	1.53	1.47	0.54	0.58	0.55
18	West Wollega	0.09	0.07	0.08	0.53	0.51	0.52	0.14	0.12	0.13
19	Adama Adm.Town				0.08	0.19	0.14	0.08	0.19	0.14
20	Asela Adm.Town				2.32	2.88	2.62	2.32	2.88	2.62
21	Bishoftu Adm. Town				11.9	10.6	11.2	10.9	9.8	10.3
22	Burayu Adm.Town				6.35	7.17	6.77	6.34	7.10	6.74
23	Dukem Adm.Town				10.64	8.71	9.65	10.62	8.58	9.57
24	Gelan Adm.Town				1.09	1.56	1.33	1.09	1.56	1.33
25	Jimma Adm.Town				5.99	6.55	6.28	5.99	6.55	6.28
26	L/Tafo /L/Dadi Adm.Town				3.89	3.47	3.66	3.89	3.47	3.66
27	Nekemte Adm.Town				5.02	6.79	5.90	5.02	6.79	5.90
28	Sebeta Adm.Town				9.03	8.82	8.92	9.03	8.82	8.92
29	Shashemene Adm.Town				0.52	0.57	0.55	0.52	0.57	0.54
30	Sululta Adm.Town				6.44	6.65	6.55	3.94	4.06	4.00
Oromia Total		0.59	0.56	0.58	1.58	1.69	1.63	0.72	0.73	0.72

As we can see from graph 2.1.2.1.1 above, the percentages of early starters have been dropped from year to year, For example; it has been 2.9% (in 2002 E.C), then continuously declining from year to year and finally dropped to 0.72% (M=0.72% F=0.73%) by 2006 E.C (2013/14

G.C). From this progress, we can imagine that, timely entrance of children into education system is getting inclined in the last five years by AAGR of 24.32% at regional level. Additionally, Table 2.1.2.1.1 above also shows early starters at zonal and administrative town.

2.1.2.2. Late Starters

Late Starters are new entrants to grade one whose age is greater than the official school admission age (7 years old). The indicator points out the proportion of children come to school for the first time after their official school admission age of the level. It is expected that the percentage of the new entrants to grade one whose age is greater than the official school admission age (7 years old) has to decrease from year to year till it reaches 0%. However, in the last five years the percentage of late starters have been fluctuating up and down from year to year which shows that the number of over age children admitted to school is not plummeted continuously.

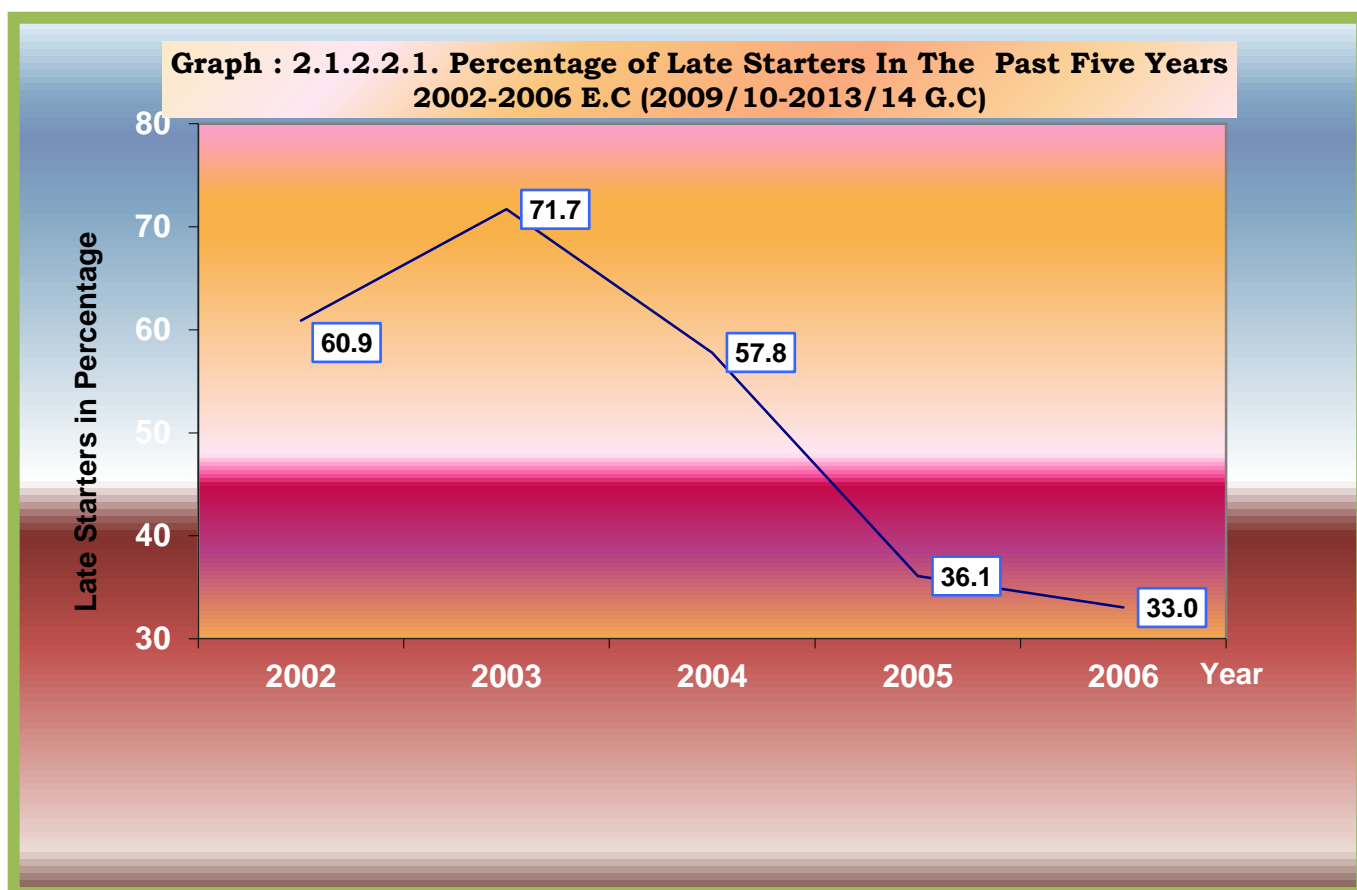

Table 2.1.2.2.1 Percentage of Late Starter by Zones in 2006E.C(2013/14 G.C)

S.N	Zones	Rural			Urban			Rural & Urban		
		M	F	T	M	F	T	M	F	T
1	Arsi	27.19	24.82	26.08	31.61	29.76	30.7	27.75	25.5	26.69
2	Bale	27.3	25.11	26.33	28.73	25.05	26.91	27.46	25.1	26.4
3	Borena	49.84	47.51	48.8	52.4	49.27	50.84	50.01	47.57	48.9
4	East Hararge	32.42	31.68	32.08	30.93	29.54	30.29	32.31	31.51	31.94
5	East Shoa	31.97	30.49	31.27	35.25	35.49	35.37	32.61	31.57	32.11
6	East Wollega	29.59	28.32	28.99	27.53	28.59	28.05	29.31	28.36	28.86
7	Guji	42.97	42.44	42.74	40.28	45.32	42.8	42.81	42.73	42.77
8	Horo Guduru Wollega	36.89	34.48	35.7	33.6	34.33	33.97	36.14	34.44	35.3
9	llu Aba Bora	32.44	30.97	31.75	28.07	28.12	28.09	32.02	30.67	31.39
10	Jimma	32	30.21	31.15	34.65	32.5	33.59	32.15	30.35	31.3
11	Kelem Wollega	25.36	23.98	24.72	8.85	10.21	9.513	23.87	22.62	23.29
12	North Shoa	32.74	30	31.47	36.46	35.79	36.13	33.27	30.94	32.18
13	Oromia S/Z/S/Finfine	41.43	38.79	40.2	44.83	45.42	45.14	42.04	40.09	41.12
14	South West Shoa	37.02	35.88	36.49	45.32	39.44	42.34	38.13	36.42	37.33
15	West Arsi	28.9	27.7	28.35	29.44	29.59	29.52	28.97	27.98	28.51
16	West Hararge	39.61	37.76	38.78	33.33	30.79	32.14	39.16	37.23	38.29
17	West Shoa	41.07	39.42	40.29	40.1	40.2	40.15	40.93	39.55	40.27
18	West Wollega	23.13	22.08	22.63	14.65	12.88	13.77	22.18	20.95	21.59
19	Adama Adm.Town				4.985	2.879	3.871	4.985	2.879	3.871
20	Asela Adm.Town				39.92	36.85	38.3	39.92	36.85	38.3
21	Bishoftu Adm. Town				28.42	37.2	33.22	28.42	37.2	33.22
22	Burayu Adm.Town				35.82	42	39.03	35.82	42	39.03
23	Dukem Adm.Town				34.8	37.39	36.14	34.8	37.39	36.14
24	Gelan Adm.Town				42.39	40.1	41.22	42.39	40.1	41.22
25	Jimma Adm.Town				47.2	48.61	47.93	47.2	48.61	47.93
26	L/Tafo /L/Dadi Adm.Town				46.11	44.31	45.12	46.11	44.31	45.12
27	Nekemte Adm.Town				39.27	37.56	38.41	39.27	37.56	38.41
28	Sebeta Adm.Town				45.37	50.28	47.91	45.37	50.28	47.91
29	Shashemene Adm.Town				23.1	22.41	22.75	23.1	22.41	22.75
30	Sululta Adm.Town				47.58	53.19	50.44	47.58	53.19	50.44
Total Oromia		33.89	32.14	33.08	32.88	32.54	32.71	33.76	32.2	33.03

Graph 2.1.2.2.1 above shows, the regional late starters' percentage of last five years. It can be observed that the percentage went down gradually from year to year. For example it is 60.9% in 2002 E.C (2008/9 G.C) then it is dropped to 33.03% (M=33.76%, F=32.2%) in 2006 E.C (2013/14 G.C) with AAGR of 11.52%. Even though the figure shows progress in minimizing late starters, the data indicates until now 33.03% (M=33.76%, F=32.2%) of over aged students were enrolled to grade one at regional level. As we can see from table 2.1.2.2.1 above, among all Zones and Administrative towns of the region, 7 zones and 10 administrative towns have late starters' percentage above regional average which is 33.03%, whereas, the rest have below the regional average.

2.1.2.3. Percentage of Not Admitted

It is the proportion of 7 years old, in other words, it is the percentage of children who did not admit the school at their official age of schooling. It can be derived simply from the NIR in such a way that (100-NIR) for both M and F.

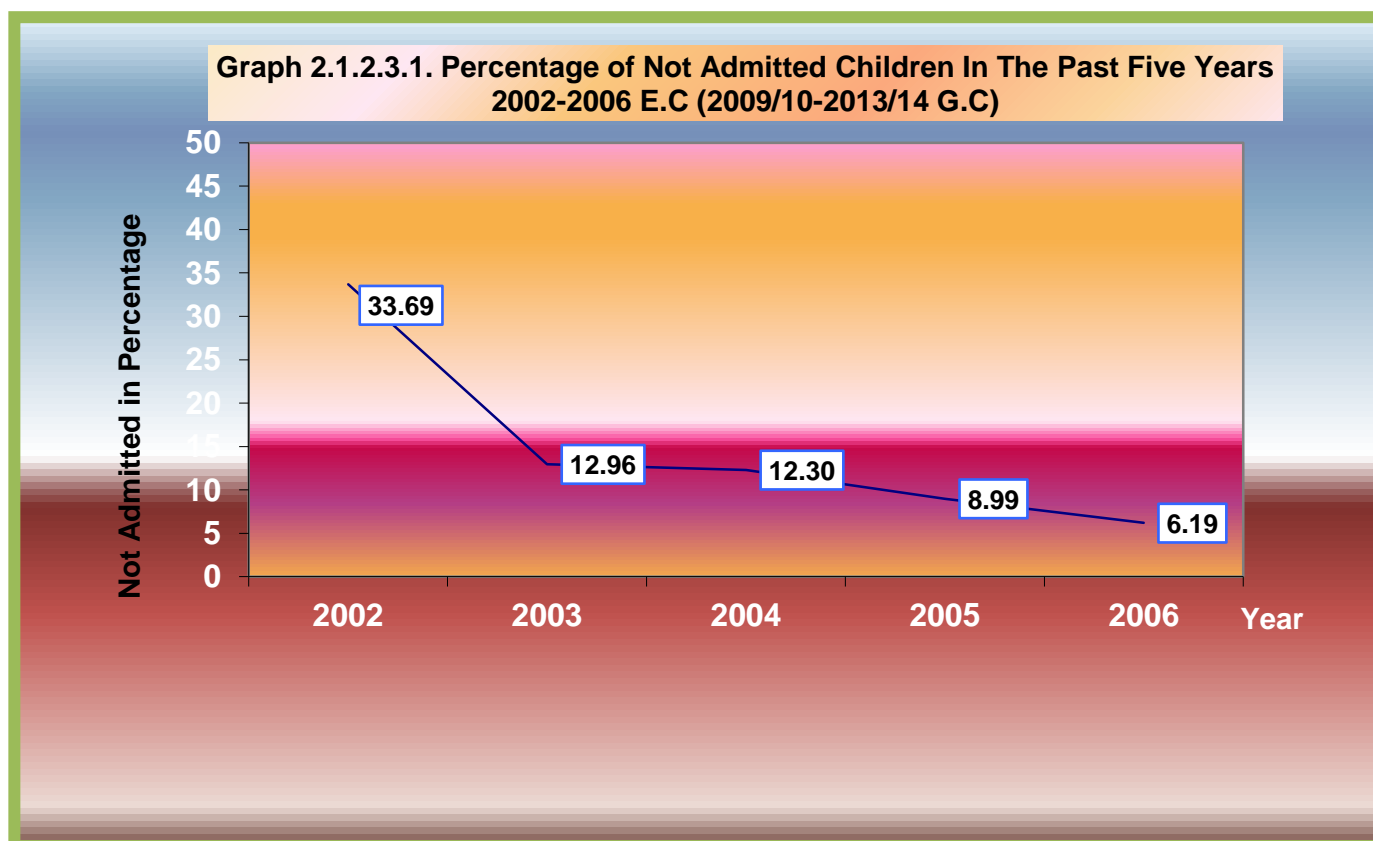

**Table 2.1.2.3.1 Percentage of Not Admitted Children by Zones in 2006 E.C
(2013/14 G.C)**

No	Zones	Rural			Urban			Rural & Urban		
		M	F	T	M	F	T	M	F	T
1	Arsi	0.0	3.0	3.0	0.0	0.0	0.0	0.0	0.0	0.0
2	Bale	0.0	12.1	4.9	0.0	0.0	0.0	0.0	9.0	2.9
3	Borena	17.7	29.2	23.4	20.1	10.0	15.2	17.6	27.0	22.3
4	East Hararge	0	0	0	0	0	0	0	0	0
5	East Shoa	11.4	13.3	12.3	5.0	5.4	5.2	10.3	11.8	11.0
6	East Wollega	15.8	22.5	19.1	0.0	0.0	0.0	9.4	16.4	12.9
7	Guji	0	14.2	14.2	5.95	8.25	7.06	0	13.7	13.7
8	Horo Guduru Wollega	35.6	34.5	35.1	0.0	0.0	0.0	24.8	23.4	24.1
9	Ilu Aba Bora	5.1	13.0	9.0	0.0	0.0	0.0	2.9	10.7	6.7
10	Jimma	0.0	0.0	0.0	0.0	0.0	0.0	0.0	0.0	0.0
11	Kelem Wollega	0.0	7.3	7.3	0.0	0.0	0.0	0.0	4.5	4.5
12	North Shoa	16.3	23.1	19.6	0.0	0.0	0.0	11.6	17.8	14.7
13	Oromia S/Z/S/Finfine	25.0	29.2	27.0	0.0	0.0	0.0	19.9	23.3	21.6
14	South West Shoa	1.9	10.6	6.2	0.0	0.0	0.0	0.0	5.3	2.1
15	West Arsi	3.7	13.6	8.6	0.0	0.0	0.0	0.0	7.0	7.0
16	West Hararge	0.0	0.0	0.0	0.0	0.0	0.0	0.0	0.0	0.0
17	West Shoa	18.9	23.9	21.4	0.0	0.0	0.0	14.8	18.3	16.5
18	West Wollega	5.7	11.6	8.6	0.0	0.0	0.0	3.1	8.3	5.7
19	Adama Adm. Town				0.0	0.0	0.0	0.0	0.0	0.0
20	Asela Adm. Town				32.7	23.9	28.2	32.7	23.9	28.2
21	Bishoftu Adm. Town				14.1	16.5	15.4	2.3	5.8	4.2
22	Burayu Adm. Town				0	3.62	3.62	16.2	23.8	20.1
23	Dukem Adm. Town				0	0	0	0	0	0
24	Gelan Adm. Town				22.4	17.6	20.0	22.4	17.6	20.0
25	Jimma Adm. Town				23.4	25.8	24.7	23.4	25.8	24.7
26	L/Tafo /L/Dadi Adm. Town				0.0	0.0	0.0	0.0	0.0	0.0
27	Nekemte Adm. Town				31.7	32.1	31.9	31.7	32.1	31.9
28	Sebeta Adm. Town				0.0	0.0	0.0	21.3	23.4	22.3
29	Shashemene Adm. Town				10.3	0.3	5.4	9.8	0.3	5.2
30	Sululta Adm. Town				0.0	0.0	0.0	0.0	0.0	0.0
Total Oromia		0.49	9.68	5.02	0.00	0.00	0.00	0.00	6.19	6.19

As can be seen from graph 2.1.2.3.1 above, in 2004 E.C (2011/12 G.C) the percentage of children who did not join the school at the right age was 12.3% (M= 9.4%, F= 15.3%). However as shown from the table 2.1.2.3.1 by 2006 E.C /2013/14 G.C/ the percentage of children which is not-admitted to the school has been decreased to 6.19% (M= 0%, F= 6.19%),which are only Female. Even though, the data shows progress to attain the goal, still there are about 6.19% of female children that are not admitted to the school at the right age at regional level. Although the percentage of not admitted for male shows 0% at regional level, it varies from 0% to 32% at zone level. Thus, it is our responsibility to bringing those children to schools.

2.1.3. Gross Enrolment Rate (GER)

Gross Enrolment Rate is, defined as the T enrolment in a specific level of education, regardless of age expressed as a percentage of the official school-age population corresponding to the same level of education in a given school year. GER is a crude measure of education coverage. Since it includes under-aged and over-aged pupils, GER can be greater than 100%, and frequently in countries to attempt in addressing the backlog of students attending the school because of different reasons, such as financial need, family issues, or lack of schools.

The data required to calculate GER is, T enrolment in a specific level of education, regardless of age and official school-age population corresponding to the same level of education. The method of calculation is as follows

$$(GER) = \frac{\text{Total enrolment in a specific level of education, regardless of age}}{\text{official school- age population corresponding to the same level of education}} \times 100$$

2.1.3.1. Gross Enrolment Rate of Primary First Cycle /1-4/

Gross Enrolment Rate of first cycle primary is the rate calculated simply by dividing the T number of students enrolled in first cycle primary (irrespective of their age) to the T population of 7-10 years old.

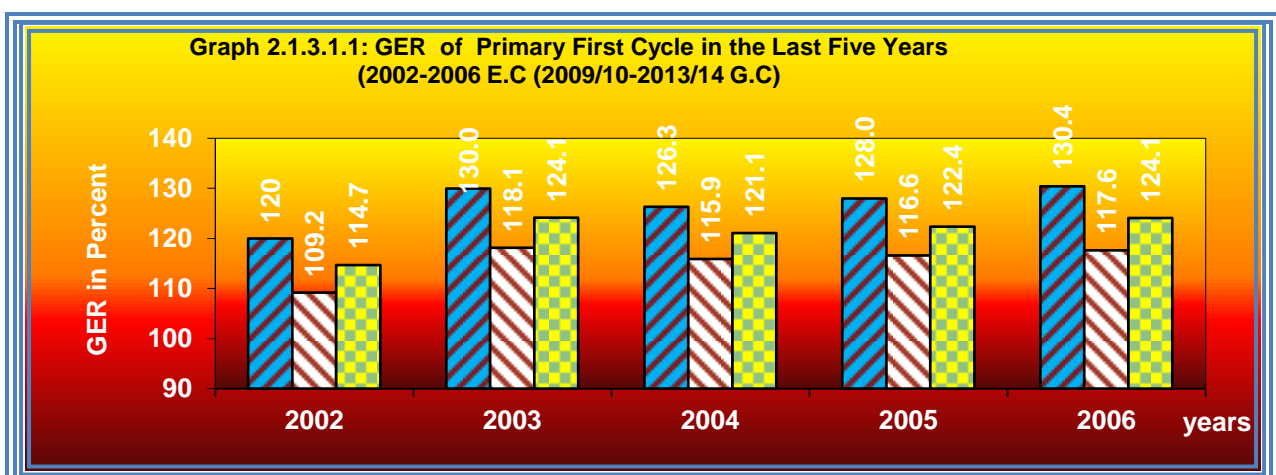

Table 2.1.3.1.1. Gross Enrolment Rate /GER/ and Equity Indicators of Primary 1st Cycle (1-4) in 2006 E.C (2013/14 G.C.)

S.N	Zones	Regular									Regular +ABE									Parity Index		Gap	
		Rural			Urban			Rural & Urban			Rural			Urban			Rural & Urban			GPI	RUPI	Gender	U-R
		M	F	T	M	F	T	M	F	T	M	F	T	M	F	T	M	F	T				
1	Arsi	114.5	106.5	110.6	182.0	184.4	183.2	120.6	113.6	117.2	115.5	107.3	111.4	183.0	184.5	183.7	121.6	114.3	118.0	0.94	0.61	7.30	72.27
2	Bale	123.7	104.0	114.1	141.0	134.1	137.6	125.5	107.3	116.7	131.3	108.6	120.3	142.5	134.7	138.6	132.5	111.6	122.3	0.84	0.87	20.94	18.35
3	Borena	106.1	89.8	98.1	136.0	144.9	140.3	108.9	94.8	102.0	127.2	104.3	115.9	137.0	145.4	141.1	128.1	108.0	118.2	0.84	0.82	20.09	25.20
4	East Hararge	149.5	130.7	140.2	175.8	160.3	168.4	151.6	133.0	142.5	151.2	132.1	141.8	176.3	160.5	168.7	153.2	134.3	143.9	0.88	0.84	18.94	26.90
5	East Shoa	110.2	109.9	110.1	131.4	130.0	130.6	114.2	114.0	114.1	114.8	113.8	114.3	132.6	131.0	131.8	118.1	117.3	117.7	0.99	0.87	0.85	17.53
6	East Wollega	102.6	94.7	98.7	208.5	206.3	207.4	111.0	103.7	107.4	116.6	107.3	111.9	214.0	212.2	213.1	124.3	115.7	120.0	0.93	0.53	8.57	101.16
7	Guji	132.7	95.6	114.4	138.2	135.2	136.8	133.2	99.1	116.4	144.6	104.1	124.7	138.5	135.5	137.0	144.1	106.9	125.8	0.74	0.91	37.22	12.35
8	Horo Guduru Wollega	92.3	89.3	90.8	214.3	235.0	224.4	107.1	106.2	106.7	108.5	103.6	106.0	221.0	241.8	231.2	122.1	119.6	120.8	0.98	0.46	2.44	125.15
9	Ilu Aba Bora	128.5	117.4	123.0	166.6	156.1	161.3	131.9	121.0	126.5	129.1	117.9	123.6	166.6	156.1	161.3	132.4	121.4	127.0	0.92	0.77	10.95	37.71
10	Jimma	154.2	144.4	149.4	198.0	193.0	195.4	156.5	147.1	151.8	154.3	144.6	149.5	198.0	193.0	195.4	156.6	147.2	152.0	0.94	0.76	9.41	45.94
11	Kelem Wollega	122.6	109.4	116.0	143.0	147.8	145.4	124.6	113.0	118.8	125.8	112.3	119.1	143.0	147.8	145.4	127.5	115.7	121.6	0.91	0.82	11.78	26.31
12	North Shoa	108.7	97.4	103.1	183.6	178.9	181.2	115.7	105.3	110.6	108.7	97.4	103.2	183.6	178.9	181.2	115.8	105.4	110.6	0.91	0.57	10.40	78.06
13	Oromia S/Z/S/Finfine	122.7	110.6	116.8	212.6	218.4	215.6	133.0	123.9	128.6	123.3	111.1	117.4	216.3	222.9	219.7	134.0	125.0	129.6	0.93	0.53	9.01	102.26
14	South West Shoa	115.3	100.7	108.1	184.7	187.5	186.1	122.1	109.5	115.9	115.9	101.2	108.7	189.1	191.4	190.2	123.0	110.3	116.8	0.90	0.57	12.69	81.58
15	West Arsi	92.2	83.2	87.7	168.9	177.5	173.1	98.8	91.1	95.0	99.0	88.5	93.8	170.0	178.0	173.9	105.1	96.0	100.6	0.91	0.54	9.12	80.13
16	West Hararge	143.0	116.2	129.9	133.7	129.6	131.7	142.2	117.2	130.0	146.4	118.7	132.9	133.7	129.6	131.7	145.3	119.6	132.8	0.82	1.01	25.73	-1.13
17	West Shoa	108.0	100.9	104.5	171.6	189.8	180.5	114.9	110.3	112.7	111.1	103.8	107.5	171.6	189.8	180.5	117.7	112.9	115.3	0.96	0.60	4.78	72.99
18	West Wollega	115.3	106.6	111.0	136.6	138.4	137.5	117.6	110.1	113.9	117.9	109.1	113.5	137.4	139.1	138.2	120.0	112.4	116.2	0.94	0.82	7.61	24.71
19	Adama Adm.Town				107.3	110.8	109.1	107.3	110.8	109.1				109.0	112.8	111.0	109.0	112.8	111.0	1.03		-3.76	
20	Asela Adm.Town				100.0	99.0	99.5	100.0	99.0	99.5				100.0	99.0	99.5	100.0	99.0	99.5	0.99		0.97	
21	Bishoftu Adm. Town				99.1	108.4	103.9	99.1	108.4	103.9				99.1	108.4	103.9	99.1	108.4	103.9	1.09		-9.33	
22	Burayu Adm.Town				133.0	142.3	137.8	133.0	142.3	137.8				133.0	142.3	137.8	133.0	142.3	137.8	1.07		-9.25	
23	Dukem Adm.Town				238.1	214.1	225.2	238.1	214.1	225.2				238.1	214.1	225.2	238.1	214.1	225.2	0.90		24.01	
24	Gelan Adm.Town				136.0	120.5	128.0	136.0	120.5	128.0				136.0	120.5	128.0	136.0	120.5	128.0	0.89		15.51	
25	Jimma Adm.Town				131.2	136.9	134.2	131.2	136.9	134.2				131.2	136.9	134.2	131.2	136.9	134.2	1.04		-5.71	
26	L/Tafo /L/Dadi Adm.Town				102.8	104.3	103.6	102.8	104.3	103.6				102.8	104.3	103.6	102.8	104.3	103.6	1.01		-1.52	
27	Nekemte Adm.Town				98.3	104.0	101.1	98.3	104.0	101.1				98.7	104.6	101.6	98.7	104.6	101.6	1.06		-5.89	
28	Sebeta Adm.Town				143.6	159.3	151.5	143.6	159.3	151.5				143.6	159.3	151.5	143.6	159.3	151.5	1.11		-15.65	
29	Shashemene Adm.Town				105.4	117.8	111.4	105.4	117.8	111.4				106.0	118.5	112.0	106.0	118.5	112.0	1.12		-12.53	
30	Sululta Adm.Town				111.8	113.4	112.6	111.8	113.4	112.6				111.8	113.4	112.6	111.8	113.4	112.6	1.01		-1.62	
Oromia Total		122.2	108.4	115.4	157.1	158.6	157.8	126.2	114.4	120.4	126.8	112.0	119.5	158.1	159.5	158.8	130.4	117.6	124.1	0.90	0.75	12.77	39.29

As graph 2.1.3.1.1 above shows, by 2002 E.C (2009/10 G.C) GER of the region was 114.7% (M=120%, F= 109.2%) and then the GER has increased to 124.1% (M=130.4%, F=117.6%) by 2006 E.C (2013/14 G.C). As shown from the data the number of over age or under age children in the system has not decreased yet. As shown from table 2.1.3.1.1, in 2006 E.C (2013/14 G.C), GER of primary first cycle of six zones and five administrative towns is above the regional average 124.1% (M=130.4%, F=117.6%), while GER of the rest zones and administrative towns is below the regional average.

Concerning to GPI, six zones and all Administrative Towns have greater than or equal to regional GPI which is 0.90. Among these, nine of them have GPI equal to one or greater than one. Concerning to the ‘RUPI’ (Rural Urban Parity Index), ten zones have PI (Parity Index) greater than the regional average which is 0.75.

The other method in analyzing gender issue is comparing the gender gap of the level. Accordingly, gender gap is expected to be zero, which indicates whether both genders have got equal chance to join school equally or not. Negative gender gap indicates female participation is greater than that of male and positive gender gap indicates male participation is greater than that of female. As table 2.1.3.1.1 shows, among all zones and Adm. Towns, only five zones and two Adm. Towns of the region have gender gap greater than the regional average which is 12.77%.

2.1.3.2. Gross Enrolment Rate of Primary Second Cycle /5-8/

Gross Enrolment Rate of primary second cycle (5-8) is the rate calculated simply by dividing the T number of students enrolled in second cycle primary (irrespective of their age) to the T population of 11-14 years old.

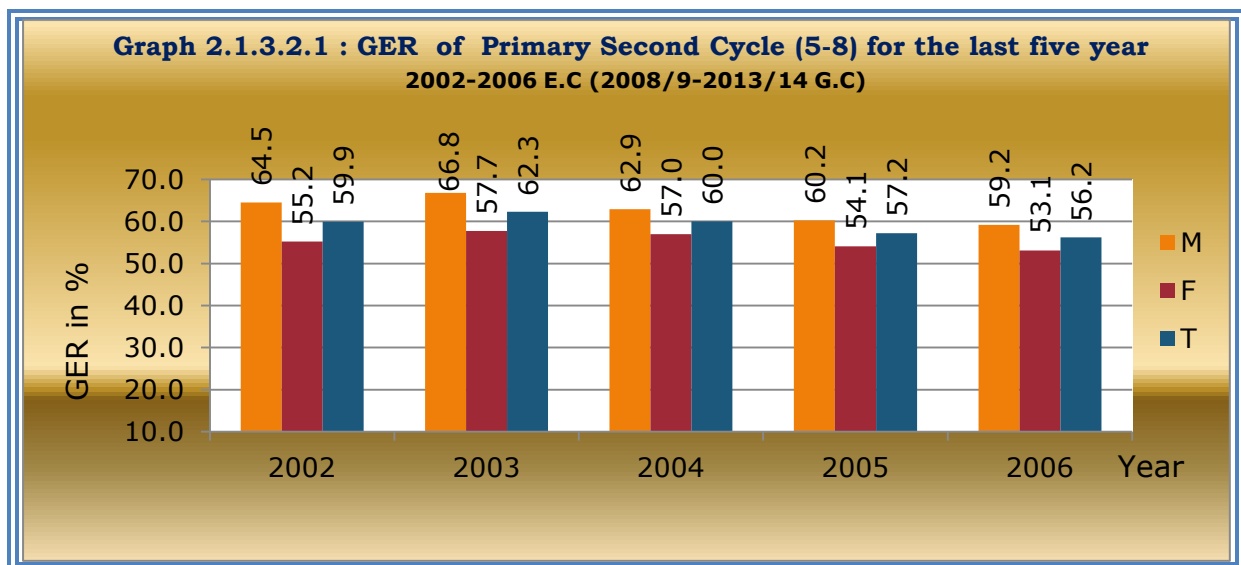

Table 2.1.3.2.1: Gross Enrolment Rate and Equity Indicators of Primary 2nd Cycle (5-8) in 2006 E.C (2013/14 G.C.)

S.N	Zones	Rural			Urban			Rural & Urban			Parity Index		Gap	
		M	F	T	M	F	T	M	F	T	GPI	RUPI	Gender	U-R
1	Arsi	48.0	41.2	44.6	103.9	101.8	102.9	54.2	47.9	51.1	0.88	0.43	6.3	58.2
2	Bale	47.0	37.4	42.4	87.6	83.7	85.7	52.1	43.7	48.0	0.84	0.49	8.4	43.3
3	Borena	37.9	27.5	32.8	97.6	105.3	101.3	43.8	34.9	39.4	0.80	0.32	8.9	68.5
4	East Hararge	45.7	27.3	36.7	117.6	95.0	106.9	52.3	33.1	42.9	0.63	0.34	19.3	70.2
5	East Shoa	45.2	46.9	46.0	107.1	102.3	104.6	58.2	59.6	58.9	1.02	0.44	-1.4	58.6
6	East Wollega	54.3	52.2	53.3	192.5	198.1	195.3	66.5	64.9	65.7	0.98	0.27	1.6	142.1
7	Guji	42.6	23.7	33.2	90.9	86.3	88.7	47.6	29.9	38.9	0.63	0.37	17.7	55.4
8	Horo Guduru Wollega	58.5	56.3	57.4	178.7	198.9	188.4	76.7	76.4	76.6	1.00	0.30	0.3	131.0
9	Ilu Aba Bora	57.5	51.4	54.4	137.6	135.6	136.6	66.1	60.9	63.5	0.92	0.40	5.1	82.2
10	Jimma	66.8	73.2	70.0	149.8	152.0	150.9	71.9	78.3	75.1	1.09	0.46	-6.5	81.0
11	Kelem Wollega	64.5	56.5	60.5	122.5	129.4	125.9	71.3	64.5	67.9	0.90	0.48	6.8	65.4
12	North Shoa	55.4	50.5	53.0	144.3	140.9	142.6	65.4	61.0	63.2	0.93	0.37	4.4	89.6
13	Oromia S/Z/S/Finfine	25.8	27.2	26.5	396.4	274.0	333.7	74.5	63.2	69.1	0.85	0.08	11.3	307.2
14	South West Shoa	45.9	38.1	42.1	122.1	123.5	122.8	54.8	48.4	51.7	0.88	0.34	6.4	80.7
15	West Arsi	39.9	33.5	36.7	109.8	111.1	110.4	47.0	41.2	44.2	0.88	0.33	5.8	73.7
16	West Hararge	36.6	23.6	30.3	79.9	75.7	78.0	40.9	28.4	34.9	0.70	0.39	12.4	47.7
17	West Shoa	53.3	49.2	51.3	122.6	133.6	127.9	62.4	59.7	61.1	0.96	0.40	2.7	76.6
18	West Wollega	71.9	66.4	69.1	128.1	127.1	127.6	79.2	74.3	76.7	0.94	0.54	4.8	58.5
19	Adama Adm.Town				86.3	87.0	86.7	86.3	87.0	86.7	1.01		-0.6	
20	Asela Adm.Town				71.4	75.9	73.7	71.4	75.9	73.7	1.06		-4.5	
21	Bishoftu Adm. Town				75.1	78.7	77.0	75.1	78.7	77.0	1.05		-3.6	
22	Burayu Adm.Town				77.7	77.8	77.8	77.7	77.8	77.8	1.00		-0.1	
23	Dukem Adm.Town				133.9	141.4	137.8	133.9	141.4	137.8	1.06		-7.5	
24	Gelan Adm.Town				75.3	56.7	65.4	75.3	56.7	65.4	0.75		18.6	
25	Jimma Adm.Town				78.2	77.9	78.0	78.2	77.9	78.0	1.00		0.3	
26	L/Tafo /L/Dadi Adm.Town				70.9	62.5	66.7	70.9	62.5	66.7	0.88		8.5	
27	Nekemte Adm.Town				79.5	84.7	82.1	79.5	84.7	82.1	1.07		-5.2	
28	Sebeta Adm.Town				88.0	92.3	90.2	88.0	92.3	90.2	1.05		-4.3	
29	Shashemene Adm.Town				87.2	91.5	89.3	87.2	91.5	89.3	1.05		-4.3	
30	Sululta Adm.Town				71.7	66.8	69.3	71.7	66.8	69.3	0.93		4.9	
Oromia Total		49.8	43.0	46.5	117.4	115.1	116.3	59.2	53.1	56.2	0.9	0.4	6.0	69.8

As shown on graph 2.1.3.2.1 above, the Gross Enrolment Rate of primary second cycle (5-8) shows fluctuation during the last five years. It was 59.9% (M= 64.5%, F= 55.2%), in the year 2002 E.C (2009/10 G.C). After fluctuating up and down, finally, it was dropped to 56.2% (M=59.2%, F= 53.1%) by the year 2006 E.C (2013/14 G.C), as the data indicates the issue needs more attentions of concerned bodies. As Table 2.1.3.2.1 above indicates, the second cycle primary GER of 10 zones and 12 administrative towns exceed the regional average of 56.2% (M=59.2%, F= 53.1%).Whereas, the other eight zones are registered less than the regional average GER.

Regarding to GPI, nine zones and ten administrative towns of the region have GPI greater than that the region average (0.90), On the other hand, three zones and nine administrative towns have GPI greater than or equal to one (1.0).

2.1.3.3. Gross Enrolment Rate /GER/ Primary (1-8)

Gross Enrollment Rate of primary education (1-8) is a crude measure of primary educational coverage, which indicates the percentage of T enrollment in primary schools irrespective of age out of the corresponding primary school age (7-14) population.

Apparently, it includes under-aged and over aged pupils. GER can be higher than 100%.

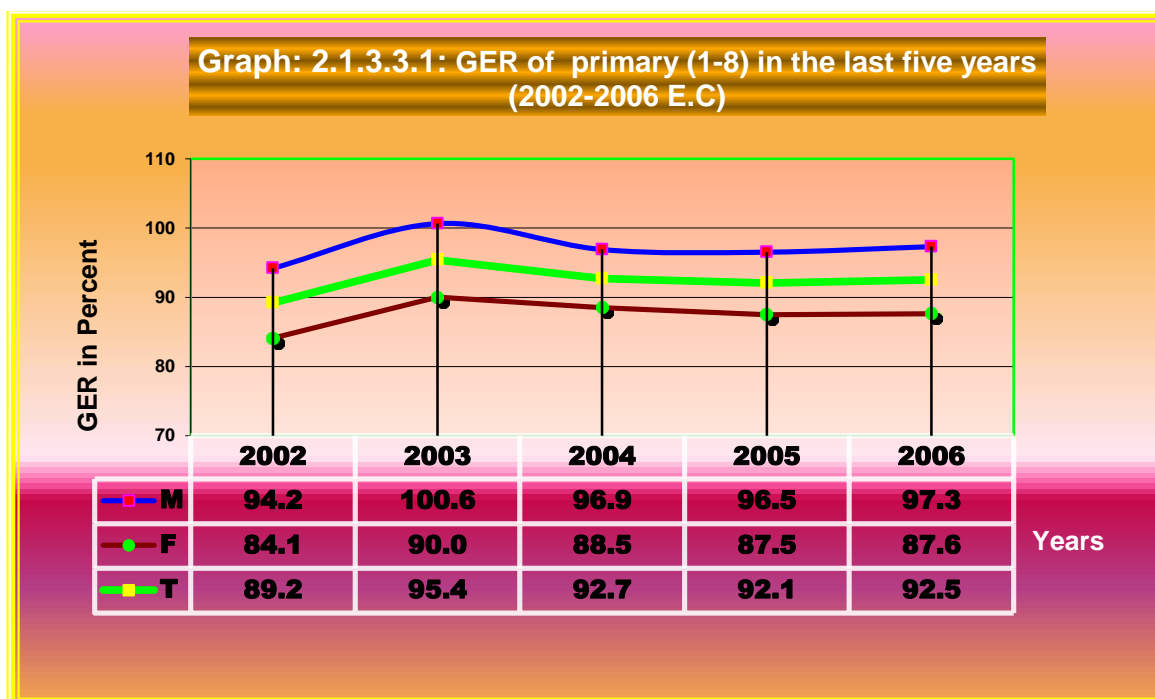

Table 2.1.3.3.1: Gross Enrolment Rate and Equity Indicators of Complete Primary (1-8) in 2006 E.C (2013/14 G.C)

S.N	Zones	Regular									Regular + ABE									Parity Index		Gap	
		Rural			Urban			Rural & Urban			Rural			Urban			Rural & Urban			GPI	RUPI	Gender	U-R
		M	F	T	M	F	T	M	F	T	M	F	T	M	F	T	M	F	T				
1	Arsi	84.0	76.5	80.3	141.7	142.2	141.9	89.8	83.1	86.5	84.5	76.9	80.8	142.1	142.2	142.1	90.3	83.4	86.9	0.92	0.57	6.89	61.4
2	Bale	88.7	73.8	81.4	114.0	108.6	111.3	91.6	78.0	85.0	92.8	76.3	84.8	114.8	108.9	111.8	95.4	80.3	88.0	0.84	0.76	15.07	27.0
3	Borena	75.2	61.5	68.4	117.9	126.4	122.0	79.3	67.5	73.5	86.7	69.4	78.2	118.4	126.7	122.4	89.7	74.7	82.3	0.83	0.64	14.97	44.3
4	East Hararge	102.8	84.1	93.7	147.5	129.1	138.8	106.7	87.8	97.4	103.8	84.9	94.5	147.8	129.3	139.0	107.6	88.5	98.2	0.82	0.68	19.06	44.4
5	East Shoa	76.2	77.0	76.6	119.2	115.9	117.5	84.5	85.1	84.8	78.5	79.0	78.7	119.8	116.4	118.1	86.5	86.8	86.6	1.00	0.67	-0.34	39.4
6	East Wollega	80.1	74.6	77.4	200.6	202.2	201.4	90.1	85.3	87.7	87.5	81.3	84.4	203.4	205.3	204.3	97.2	91.6	94.4	0.94	0.41	5.54	119.9
7	Guji	92.4	63.3	78.0	115.3	111.6	113.5	94.6	67.8	81.4	99.0	67.9	83.7	115.4	111.7	113.6	100.6	72.0	86.5	0.72	0.74	28.55	30.0
8	Horo Guduru Wollega	76.5	73.8	75.1	195.3	216.0	205.3	92.6	92.0	92.3	85.1	81.3	83.2	198.4	219.2	208.5	100.4	99.0	99.7	0.99	0.40	1.47	125.3
9	Ilu Aba Bora	95.8	86.9	91.4	151.7	145.4	148.5	101.2	92.8	97.0	96.1	87.1	91.7	151.7	145.4	148.5	101.5	93.1	97.3	0.92	0.62	8.41	56.8
10	Jimma	114.5	112.2	113.4	174.2	172.6	173.4	117.9	115.7	116.8	114.6	112.2	113.4	174.2	172.6	173.4	117.9	115.8	116.9	0.98	0.65	2.15	59.9
11	Kelem Wollega	95.4	84.3	89.8	132.4	138.3	135.3	99.4	89.8	94.6	97.1	85.8	91.5	132.4	138.3	135.3	100.9	91.2	96.0	0.90	0.68	9.71	43.8
12	North Shoa	83.3	75.0	79.2	162.9	158.9	160.9	91.4	83.9	87.7	83.3	75.1	79.2	162.9	158.9	160.9	91.5	84.0	87.8	0.92	0.49	7.48	81.7
13	Oromia S/Z/S/Finfine	69.1	64.2	66.7	314.7	251.2	282.2	96.3	86.9	91.7	69.4	64.4	67.0	316.5	253.3	284.2	96.7	87.4	92.2	0.90	0.24	9.31	217.2
14	South West Shoa	83.0	71.7	77.5	152.4	154.7	153.5	90.4	80.9	85.8	83.3	72.0	77.8	154.4	156.6	155.5	90.9	81.4	86.2	0.89	0.50	9.56	77.7
15	West Arsi	69.0	61.0	65.0	139.8	144.7	142.2	75.6	68.6	72.1	72.8	63.9	68.4	140.3	144.9	142.6	79.1	71.3	75.2	0.90	0.48	7.81	74.2
16	West Hararge	94.7	74.3	84.8	106.8	103.2	105.1	95.8	76.8	86.6	96.6	75.7	86.4	106.8	103.2	105.1	97.5	78.0	88.1	0.80	0.82	19.47	18.7
17	West Shoa	82.7	76.9	79.8	146.3	161.2	153.5	90.3	86.6	88.4	84.3	78.5	81.4	146.3	161.2	153.5	91.7	88.0	89.9	0.96	0.53	3.77	72.1
18	West Wollega	94.9	87.5	91.2	132.2	132.5	132.3	99.3	92.9	96.1	96.3	88.8	92.6	132.6	132.8	132.7	100.6	94.1	97.3	0.94	0.70	6.53	40.1
19	Adama Adm.Town				96.7	98.5	97.6	96.7	98.5	97.6				97.5	99.5	98.5	97.5	99.5	98.5	1.02		-1.95	
20	Asela Adm.Town				84.1	86.2	85.2	84.1	86.2	85.2				84.1	86.2	85.2	84.1	86.2	85.2	1.02		-2.08	
21	Bishoftu Adm. Town				86.9	93.0	90.1	86.9	93.0	90.1				86.9	93.0	90.1	86.9	93.0	90.1	1.07		-6.07	
22	Burayu Adm. Town				105.6	109.2	107.5	105.6	109.2	107.5				105.6	109.2	107.5	105.6	109.2	107.5	1.03		-3.61	
23	Dukem Adm. Town				182.7	176.3	179.3	182.7	176.3	179.3				182.7	176.3	179.3	182.7	176.3	179.3	0.96		6.40	
24	Gelan Adm. Town				105.7	87.5	96.2	105.7	87.5	96.2				105.7	87.5	96.2	105.7	87.5	96.2	0.83		18.22	
25	Jimma Adm. Town				102.9	105.1	104.0	102.9	105.1	104.0				102.9	105.1	104.0	102.9	105.1	104.0	1.02		-2.15	
26	L/Tafo /L/Dadi Adm. Town				87.5	84.2	85.8	87.5	84.2	85.8				87.5	84.2	85.8	87.5	84.2	85.8	0.96		3.28	
27	Nekemte Adm. Town				88.0	93.4	90.7	88.0	93.4	90.7				88.2	93.7	91.0	88.2	93.7	91.0	1.06		-5.50	
28	Sebeta Adm. Town				115.6	125.2	120.5	115.6	125.2	120.5				115.6	125.2	120.5	115.6	125.2	120.5	1.08		-9.56	
29	Shashemene Adm. Town				97.0	105.7	101.3	97.0	105.7	101.3				97.4	106.1	101.6	97.4	106.1	101.6	1.09		-8.69	
30	Sululta Adm. Town				92.1	90.7	91.4	92.1	90.7	91.4				92.1	90.7	91.4	92.1	90.7	91.4	0.99		1.38	
Oromia Total		89.0	78.3	83.8	137.0	136.6	136.8	95.1	85.9	90.5	91.5	80.3	86.0	137.5	137.0	137.3	97.3	87.6	92.5	0.90	0.63	9.71	51.3

As shown in Graph 2.1.3.3.1 above, the past five years trend of GER for primary education of the region tells us that, it has been fluctuating up and down. Accordingly, GER of the region was 89.2 % (M=94.2%, F=84.1%) in 2002 E.C and then by 2006 E.C shown a steady increment by reaching 92.5% (M=97.3%, F=87.6%). As the data shows, fluctuation was frequent in the middle of the past five years due to many reasons. Apparently, since it is difficult to list those reason here, it is better to conduct basic research to find the problem of the issue on the ground.

As table 2.1.3.3.1 illustrates, eleven zones and five administrative towns in the region have GER below the regional average 92.5% (M=97.3%, F=87.6%) in the year 2006 E.C. On the contrary, the rest zones and administrative towns are above the regional average. Regarding to GPI, twelve zones and eleven administrative towns have registered GPI greater than the regional average which is 0.90. Amongst seven towns and one zone have GPI greater than or equal to 1.0, which means participation of Female is seems more than that of Male in those areas. Finally, regarding to the regional disparity, (Urban and Rural), among 18 zones of Oromia only nine of them have RUPI greater than the regional average (0.63).

2.1.4. Net Enrolment Rate (NER)

It is the rate of the official age group for a given level of education expressed as a percentage of the corresponding school age population. NER is the best way of measuring organized timely school participation and is a more refined indicator of school and enrolment coverage in terms of explaining the proportion of pupils enrolled from the official age group. NER is usually lower than the GER since it excludes over-aged and under-aged pupils. NER is calculated by dividing the number of properly aged primary students (for Ethiopia ages 7-14) by the number of children of school age (7-14) population.

$$NER = \frac{\text{Total Enrolment in a specific level of Education with official age - group}}{\text{Official school age population corresponding to the some level of Education}} \times 100$$

A high NER denotes a high degree of participation of the official school-age population. The theoretical maximum value of NER is 100%. Increasing trends can be considered as reflecting improvement in participation of official school age population at the specified level of education. When NER compared with GER, the difference between the two ratios highlights the incidence of under-aged and over-aged enrolment. If the NER is below 100% then the difference with 100% provides a measure of the proportion of children not enrolled

at the specified level of education. However, some of these children could be enrolled at other levels of education.

2.1.4.1. Net Enrolment Rate (NER) in Primary First Cycle (1-4)

It is the percentage of students who enrolled in primary first cycle, whose age is 7-10, compared to the school age population of this level; that is T population of 7-10 years old.

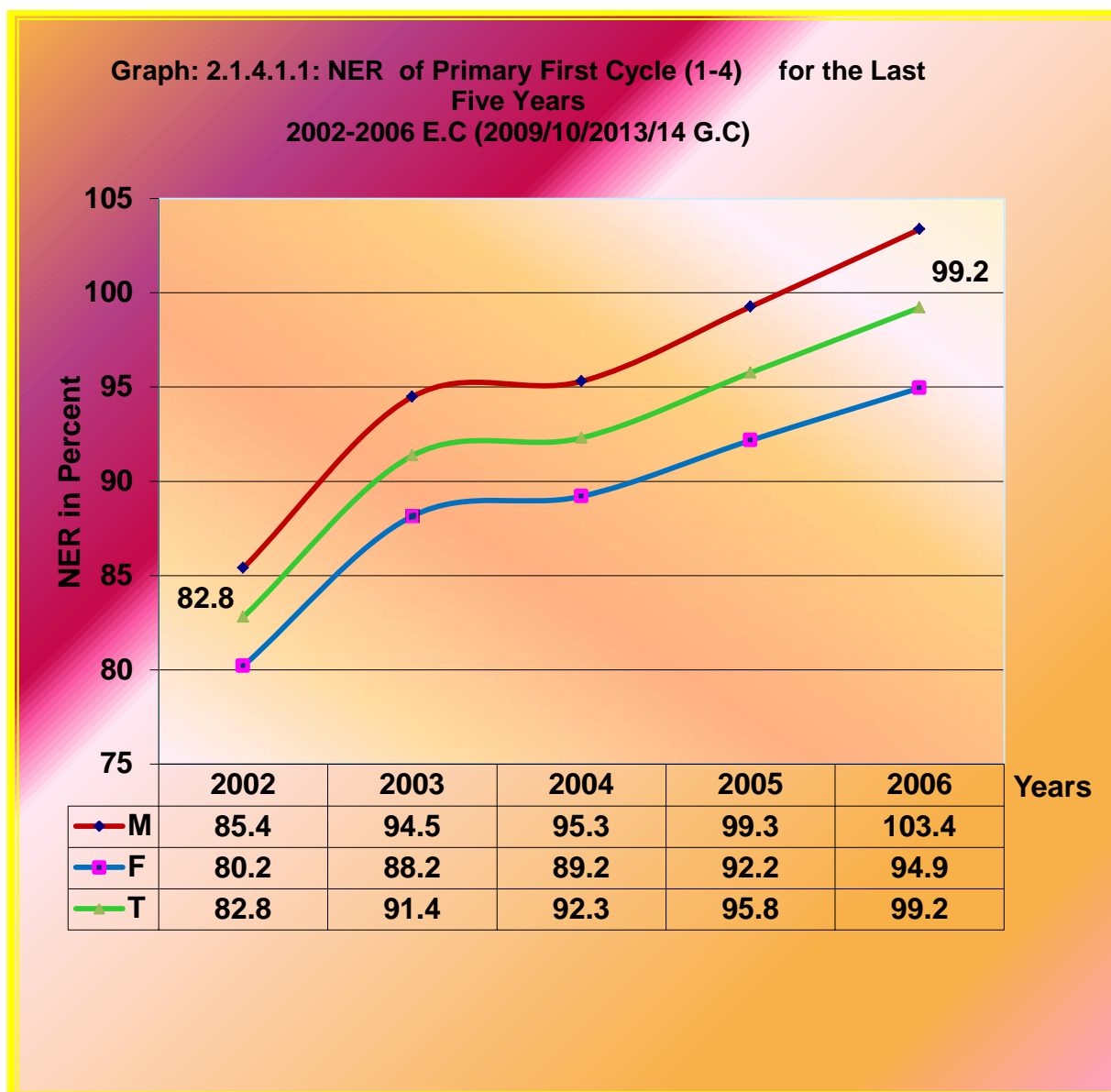

**Table 2.1.4.1.1: Net Enrolment Rate and Equity Indicators of Primary First Cycle (1-4)
in 2006 E.C (2013/14 G.C)**

S.N	Zones	Regular									Regular + ABE									Parity Index		Gap	
		Rural			Urban			Rural & Urban			Rural			Urban			Rural & Urban			GPI	RUPI	Gender	U-R
		M	F	T	M	F	T	M	F	T	M	F	T	M	F	T	M	F	T				
1	Arsi	95.6	90.8	93.2	143.7	148.7	146.2	99.9	96.1	98.0	96.2	91.4	93.8	143.7	148.7	146.2	100.5	96.6	98.6	0.96	0.64	4.0	52.3
2	Bale	100.4	86.9	93.8	113.2	110.4	111.8	101.8	89.5	95.8	105.8	90.5	98.3	113.7	110.7	112.2	106.6	92.8	99.9	0.87	0.88	13.9	13.9
3	Borena	75.6	66.9	71.3	92.6	103.0	97.6	77.2	70.2	73.7	87.3	75.1	81.3	93.0	103.3	98.0	87.8	77.6	82.8	0.88	0.83	10.2	16.7
4	East Hararge	124.0	110.0	117.2	142.3	132.7	137.7	125.5	111.8	118.8	125.6	111.2	118.5	142.8	132.9	138.0	126.9	112.9	120.1	0.89	0.86	14.0	19.5
5	East Shoa	84.3	85.8	85.0	96.3	99.2	97.8	86.6	88.5	87.5	87.4	88.6	88.0	97.0	99.8	98.4	89.2	90.9	90.0	1.02	0.89	-1.6	10.4
6	East Wollega	84.8	79.0	81.9	172.8	173.3	173.0	91.8	86.6	89.2	94.6	88.0	91.3	177.1	177.7	177.4	101.1	95.2	98.1	0.94	0.51	5.9	86.1
7	Guji	94.8	70.8	83.0	93.8	95.2	94.5	94.7	73.0	84.0	102.8	76.6	89.9	93.8	95.3	94.5	102.0	78.3	90.3	0.77	0.95	23.7	4.6
8	Horo Guduru Wollega	74.2	73.5	73.8	166.1	186.4	176.0	85.3	86.6	85.9	86.1	84.0	85.0	170.7	190.9	180.6	96.3	96.4	96.3	1.00	0.47	-0.1	95.6
9	Ilu Aba Bora	104.0	96.7	100.4	132.9	128.7	130.8	106.6	99.7	103.1	104.4	97.0	100.7	132.9	128.7	130.8	106.9	100.0	103.4	0.94	0.77	6.9	30.0
10	Jimma	125.1	117.4	121.3	155.2	151.9	153.5	126.6	119.3	123.0	125.2	117.5	121.4	155.2	151.9	153.5	126.7	119.4	123.1	0.94	0.79	7.4	32.2
11	Kelem Wollega	99.3	90.6	95.0	119.6	124.6	122.0	101.3	93.8	97.6	101.6	92.8	97.2	119.6	124.6	122.0	103.4	95.8	99.6	0.93	0.80	7.6	24.8
12	North Shoa	80.6	73.9	77.3	120.5	125.0	122.8	84.3	78.8	81.6	80.6	73.9	77.3	120.5	125.0	122.8	84.4	78.9	81.7	0.93	0.63	5.5	45.5
13	Oromia S/Z/S/Finfine	85.9	81.5	83.8	141.4	149.7	145.6	92.3	90.0	91.2	86.4	82.0	84.2	144.2	153.4	148.9	93.0	90.8	91.9	0.98	0.57	2.2	64.7
14	South West Shoa	94.8	84.1	89.6	141.8	146.8	144.3	99.4	90.5	95.0	95.2	84.5	89.9	145.4	150.2	147.8	100.1	91.2	95.7	0.91	0.61	8.9	57.9
15	West Arsi	79.3	72.5	76.0	140.2	147.1	143.6	84.5	78.8	81.7	84.6	76.6	80.6	140.9	147.5	144.1	89.4	82.6	86.0	0.92	0.56	6.9	63.5
16	West Hararge	116.2	95.8	106.2	104.7	103.8	104.3	115.2	96.4	106.1	118.6	97.7	108.4	104.7	103.8	104.3	117.4	98.2	108.1	0.84	1.04	19.3	-4.1
17	West Shoa	81.7	76.9	79.3	126.1	142.4	134.0	86.5	83.9	85.2	83.8	78.9	81.4	126.1	142.4	134.0	88.4	85.7	87.0	0.97	0.61	2.7	52.7
18	West Wollega	95.8	90.6	93.2	114.9	119.4	117.2	97.9	93.8	95.8	98.1	92.8	95.5	115.3	120.0	117.7	100.0	95.8	97.9	0.96	0.81	4.2	22.2
19	Adama Adm.Town				86.9	92.5	89.8	86.9	92.5	89.8				88.4	94.3	91.4	88.4	94.3	91.4	1.07		-5.9	
20	Asela Adm.Town				74.7	77.4	76.0	74.7	77.4	76.0				74.7	77.4	76.0	74.7	77.4	76.0	1.04		-2.7	
21	Bishoftu Adm. Town				69.3	71.9	70.6	69.3	71.9	70.6				69.3	71.9	70.6	69.3	71.9	70.6	1.04		-2.7	
22	Burayu Adm.Town				92.4	92.0	92.2	92.4	92.0	92.2				92.4	92.0	92.2	92.4	92.0	92.2	1.00		0.4	
23	Dukem Adm.Town				164.1	143.1	152.9	164.1	143.1	152.9				164.1	143.1	152.9	164.1	143.1	152.9	0.87		21.0	
24	Gelan Adm. Town				91.6	84.8	88.1	91.6	84.8	88.1				91.6	84.8	88.1	91.6	84.8	88.1	0.93		6.8	
25	Jimma Adm.Town				88.5	90.1	89.3	88.5	90.1	89.3				88.5	90.1	89.3	88.5	90.1	89.3	1.02		-1.6	
26	L/Tafo /L/Dadi Adm.Town				58.9	65.3	62.1	58.9	65.3	62.1				58.9	65.3	62.1	58.9	65.3	62.1	1.11		-6.4	
27	Nekemte Adm.Town				73.1	76.0	74.6	73.1	76.0	74.6				73.2	76.3	74.7	73.2	76.3	74.7	1.04		-3.1	
28	Sebeta Adm.Town				97.3	99.7	98.5	97.3	99.7	98.5				97.3	99.7	98.5	97.3	99.7	98.5	1.02		-2.4	
29	Shashemene Adm.Town				77.8	86.2	81.9	77.8	86.2	81.9				77.8	86.2	81.9	77.8	86.2	81.9	1.11		-8.4	
30	Sululta Adm.Town				73.6	74.3	73.9	73.6	74.3	73.9				73.6	74.3	73.9	73.6	74.3	73.9	1.01		-0.7	
Oromia Total		97.9	88.5	93.3	119.8	122.7	121.3	100.5	92.6	96.6	101.1	91.1	96.2	120.5	123.3	121.9	103.4	94.9	99.2	0.92	0.79	8.4	25.7

Graph 2.1.4.1.1 above shows, the trend of last five years NER at regional level. Accordingly, the NER of primary in first cycle was 82.8% (M=85.4%, F=80.2%) in 2002 E.C and then inclined to 99.2% (M=103.1%, F=94.9%) by 2006 E.C with AAGR of 3.68%.

Table .2.1.4.1.1 also demonstrates that, seven zones and five administrative towns have greater NER of first cycle primary 99.2% (M=103.1%, F=94.9%) than the regional average. Unfortunately, five of them have registered greater than 100% NER. However, logically NER could never be more than 100%. There are different assumptions for such kinds of inaccuracy, among the major assumption, some students might be migrated to those zones from other areas to attend their schooling, where as those students might not be included in the SAP of the zones or administrative towns. Secondly; wrong registration of Pupils age during recording of registration process, and finally the CSA census capturing problems on those areas, are the major suspected assumptions for the problem.

Regarding the gender disparity, only six zones and one administrative town have less than the regional average GPI (0.92). The rest have greater or equal to the regional average, among them ten administrative towns and two zones are registered GPI greater than or equal to on

2.1.4.2. Net Enrolment Rate (NER) in Primary Second Cycle (5-8)

NER at primary second cycle is the proportion of enrolment of students in second cycle primary of the age (11-14), with eligible school population of age (11-14).

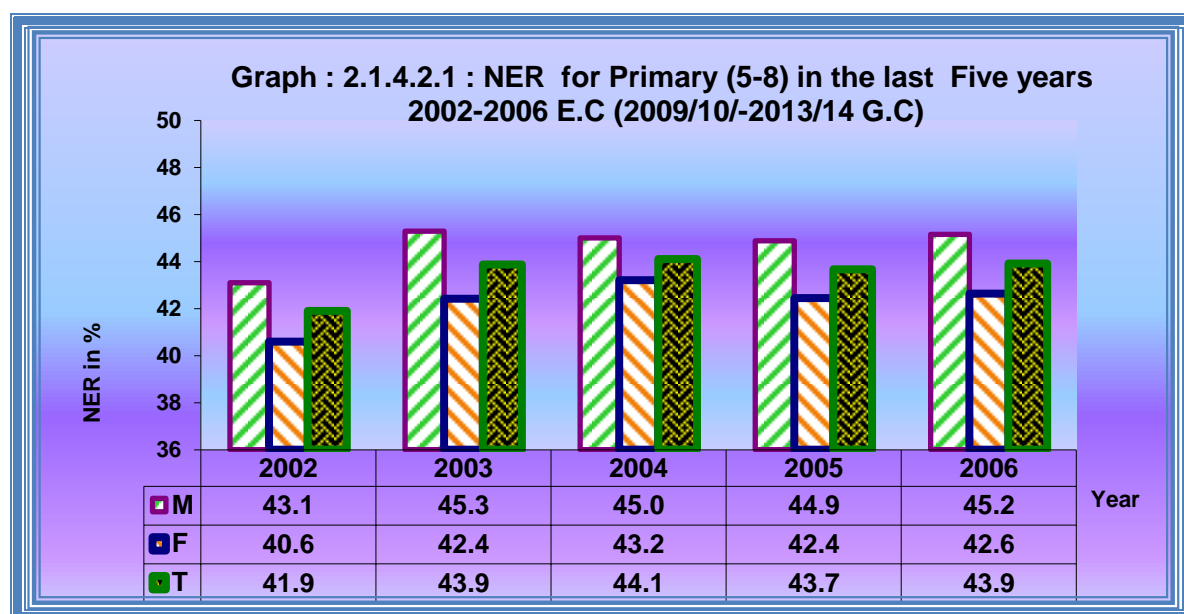

Table 2.1.4.2.1: Net Enrolment Rate and Equity Indicators of Primary Second Cycle (5-8) in 2006 E.C (2013/14 G.C)

S.N	Zones	Rural			Urban			Rural & Urban			Parity Index		Gap	
		M	F	T	M	F	T	M	F	T	GPI	RUPI	Gender	U-R
1	Arsi	37.7	34.3	36.0	73.9	79.0	76.4	41.7	39.2	40.5	0.94	0.47	2.49	40.4
2	Bale	38.5	32.5	35.6	67.0	67.9	67.4	42.1	37.3	39.8	0.89	0.53	4.83	31.8
3	Borena	24.0	18.9	21.5	54.9	64.0	59.3	27.0	23.2	25.2	0.86	0.36	3.83	37.8
4	East Hararge	36.8	23.2	30.1	89.7	75.9	83.2	41.6	27.7	34.8	0.66	0.36	13.95	53.1
5	East Shoa	33.6	37.1	35.3	76.0	78.2	77.1	42.5	46.5	44.5	1.09	0.46	-4.02	41.8
6	East Wollega	42.4	42.1	42.2	151.9	162.3	157.1	52.0	52.5	52.3	1.01	0.27	-0.52	114.9
7	Guji	26.2	16.4	21.4	55.9	54.0	55.0	29.3	20.1	24.8	0.69	0.39	9.15	33.6
8	Horo Guduru Wollega	45.3	45.5	45.4	126.8	150.1	138.0	57.7	60.3	59.0	1.05	0.33	-2.62	92.6
9	Ilu Aba Bora	46.1	43.6	44.8	104.1	108.1	106.1	52.3	50.9	51.6	0.97	0.42	1.41	61.3
10	Jimma	56.1	63.0	59.5	119.0	127.4	123.3	59.9	67.2	63.5	1.12	0.48	-7.25	63.7
11	Kelem Wollega	51.6	47.6	49.6	94.5	107.3	100.8	56.6	54.1	55.3	0.96	0.49	2.50	51.2
12	North Shoa	40.8	38.8	39.8	96.3	101.6	98.9	47.0	46.0	46.5	0.98	0.40	0.96	59.2
13	Oromia S/Z/S/Finfine	41.7	36.4	13.4	107.9	110.4	109.2	50.4	47.2	48.8	0.94	0.12	3.21	95.8
14	South West Shoa	36.2	31.3	33.8	91.7	97.4	94.5	42.7	39.3	41.1	0.92	0.36	3.44	60.7
15	West Arsi	32.2	28.2	30.2	82.1	86.8	84.4	37.3	34.1	35.7	0.91	0.36	3.24	54.2
16	West Hararge	29.4	19.8	24.8	63.2	62.2	62.7	32.8	23.7	28.4	0.72	0.40	9.03	37.9
17	West Shoa	39.2	37.6	38.4	87.4	99.7	93.3	45.5	45.4	45.5	1.00	0.41	0.16	54.8
18	West Wollega	58.0	56.2	57.1	102.5	105.6	104.1	63.8	62.6	63.2	0.98	0.55	1.17	47.0
19	Adama Adm.Town				64.2	68.5	66.4	64.2	68.5	66.4	1.07		-4.32	
20	Asela Adm.Town				50.5	58.3	54.5	50.5	58.3	54.5	1.15		-7.80	
21	Bishoftu Adm. Town				52.3	54.2	53.3	52.3	54.2	53.3	1.04		-1.98	
22	Burayu Adm.Town				49.3	50.4	49.9	49.3	50.4	49.9	1.02		-1.14	
23	Dukem Adm.Town				89.6	95.2	92.5	89.6	95.2	92.5	1.06		-5.61	
24	Gelan Adm.Town				52.0	40.8	46.0	52.0	40.8	46.0	0.78		11.17	
25	Jimma Adm. Town				55.5	55.9	55.7	55.5	55.9	55.7	1.01		-0.39	
26	L/Tafo /L/Dadi Adm.Town				38.6	36.3	37.4	38.6	36.3	37.4	0.94		2.29	
27	Nekemte Adm. Town				54.5	61.9	58.3	54.5	61.9	58.3	1.13		-7.36	
28	Sebeta Adm.Town				53.3	58.5	55.9	53.3	58.5	55.9	1.10		-5.12	
29	Shashemene Adm.Town				54.8	59.8	57.2	54.8	59.8	57.2	1.09		-4.96	
30	Sululta Adm.Town				58.9	57.7	58.3	58.9	57.7	58.3	0.98		1.27	
Oromia Total		39.3	35.6	37.0	82.3	86.2	84.2	45.2	42.7	43.9	0.94	0.44	2.52	47.2

As graph 2.1.4.2.1 above indicates, the trend of the NER of primary second cycle school in the region has shown a little bit progress over five years period. Accordingly, in 2002 E.C it was 41.9% (M=43.1%, F=40.6%) and then by showing a bit increment it rose to 43.9% (M=45.2, F=42.6%) by 2006 E.C, with the average annual growth rate of 0.94%. As the growth rate indicates, NER of the level shows unsatisfactory increment so that, it is recommended that a serious attention has to be given by the concerned bodies to for the issue. As can be seen from table 2.1.4.2.1 above; ten zones and eleven administrative towns have registered above the regional average NER of second cycle primary 43.9% (M=45.2, F=42.6%), whereas eight zones and one Adm. Town are having less than the regional average. Out of all zones and Administrative towns in the region nine zones and ten Administrative towns exceeds the regional GPI (0.94). Concerning Rural/Urban parity Index/, among 18 zones of Oromia, only six of them have RUPI greater than the region average (0.44).

2.1.4.3. Net Enrolment Rate (NER) in Complete Primary (1-8)

The Net Enrolment Rate (NER) for complete primary can also be calculated in a similar way of calculating NER for first cycle and second cycle primary. It is the proportion of the appropriate school age (7-14) children enrolled in primary school with the T school age (7-14) population. When the first and second cycle NER separately compared with complete primary in the region, it would take more time to achieve 100%. This is because those children in first cycle primary of age 11-14 who are over aged for first cycle, and students of age 7-10 who are under aged for the second cycle are included while calculating NER for complete primary.

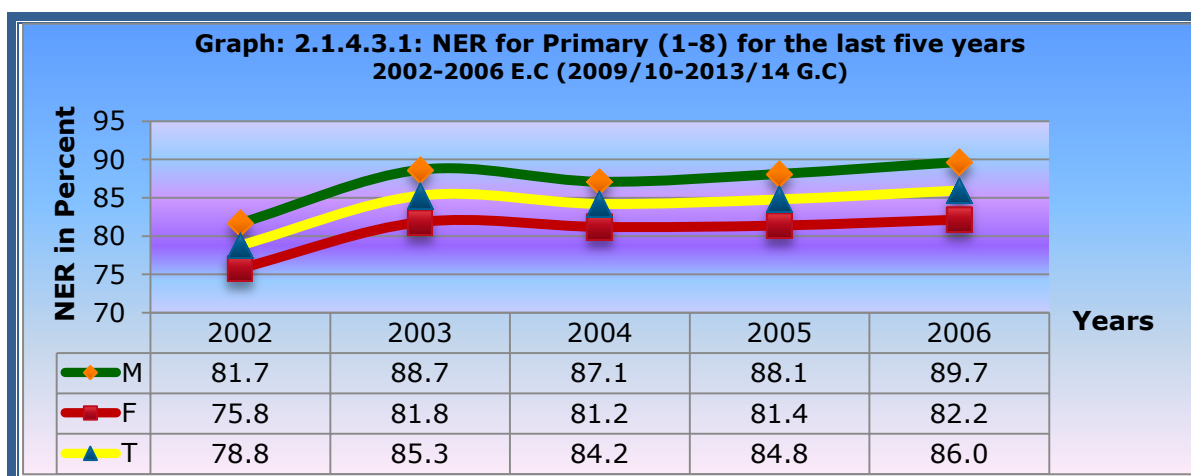

Table 2.1.4.3.1: Net Enrolment Ratio and Equity Indicators of Complete Primary (1-8) in 2006 E.C (2013/14)

S.N	Zones	Regular									Regular + ABE									Parity Index		Gap	
		Rural			Urban			Rural & Urban			Rural			Urban			Rural & Urban			GPI	RUPI	Gender	U-R
		M	F	T	M	F	T	M	F	T	M	F	T	M	F	T	M	F	T				
1	Arsi	79.3	73.5	76.4	125.9	130.8	128.3	83.9	79.2	81.6	79.7	73.8	76.8	125.9	130.8	128.3	84.3	79.5	82.0	0.94	0.60	4.8	51.5
2	Bale	83.5	70.8	77.3	101.6	99.8	100.7	85.6	74.4	80.1	87.4	73.3	80.6	102.3	100.1	101.2	89.1	76.6	83.0	0.86	0.80	12.5	20.6
3	Borena	66.8	56.7	61.8	94.7	105.2	99.8	69.5	61.2	65.4	77.5	64.1	70.9	95.2	105.5	100.2	79.2	67.9	73.6	0.86	0.71	11.3	29.3
4	East Hararge	98.0	81.8	90.1	132.8	119.9	126.7	101.0	84.9	93.1	99.0	82.6	90.9	133.0	120.1	126.8	101.9	85.6	93.9	0.84	0.72	16.3	35.9
5	East Shoa	70.4	72.5	71.4	100.0	102.6	101.3	76.1	78.8	77.4	72.6	74.3	73.4	100.6	103.1	101.9	78.0	80.3	79.1	1.03	0.72	-2.4	28.4
6	East Wollega	74.1	69.8	71.9	180.1	184.5	182.3	82.9	79.4	81.2	80.4	75.4	77.9	182.3	187.0	184.6	88.9	84.7	86.8	0.95	0.42	4.2	106.7
7	Guji	81.8	58.4	70.3	94.6	93.9	94.2	83.0	61.8	72.5	87.9	62.8	75.5	94.6	94.0	94.3	88.5	65.7	77.3	0.74	0.80	22.8	18.8
8	Horo Guduru Wollega	69.8	68.8	69.3	166.3	190.2	177.9	82.9	84.4	83.6	78.0	76.0	77.0	169.2	193.2	180.8	90.4	91.0	90.7	1.01	0.43	-0.6	103.8
9	Ilu Aba Bora	90.1	83.1	86.6	132.7	131.3	132.0	94.2	88.0	91.1	90.3	83.4	86.8	132.7	131.3	132.0	94.4	88.2	91.3	0.93	0.66	6.2	45.1
10	Jimma	109.0	107.1	108.1	158.1	159.7	158.9	111.8	110.2	111.0	109.1	107.2	108.2	158.1	159.7	158.9	111.8	110.3	111.1	0.99	0.68	1.5	50.7
11	Kelem Wollega	88.2	79.7	83.9	116.2	126.4	121.2	91.2	84.4	87.8	89.8	81.1	85.4	116.2	126.4	121.2	92.6	85.7	89.2	0.93	0.71	6.9	35.7
12	North Shoa	75.8	69.3	72.6	132.7	137.0	134.9	81.6	76.5	79.1	75.8	69.4	72.6	132.7	137.0	134.9	81.6	76.5	79.1	0.94	0.54	5.1	62.2
13	Oromia S/Z/S/Finfine	75.0	67.7	71.5	157.1	161.2	159.2	84.0	79.1	81.6	75.2	68.0	71.7	158.9	163.3	161.1	84.5	79.6	82.1	0.94	0.45	4.9	89.4
14	South West Shoa	78.6	68.8	73.8	134.4	140.6	137.5	84.6	76.7	80.7	78.9	69.0	74.1	136.5	142.6	139.5	85.1	77.2	81.2	0.91	0.53	7.9	65.4
15	West Arsi	65.2	58.5	61.9	125.3	131.8	128.5	70.8	65.2	68.0	68.8	61.2	65.0	125.8	132.0	128.9	74.1	67.6	70.9	0.91	0.50	6.5	63.9
16	West Hararge	90.9	72.3	81.9	96.9	96.3	96.6	91.5	74.3	83.2	92.6	73.5	83.3	96.9	96.3	96.6	93.0	75.5	84.5	0.81	0.86	17.5	13.3
17	West Shoa	75.9	71.5	73.7	125.6	142.8	133.9	81.9	79.7	80.8	77.4	72.8	75.1	125.6	142.8	133.9	83.1	80.9	82.0	0.97	0.56	2.3	58.8
18	West Wollega	87.8	82.6	85.2	118.5	121.3	119.9	91.5	87.2	89.3	89.2	83.8	86.5	118.8	121.6	120.3	92.7	88.4	90.5	0.95	0.72	4.3	33.8
19	Adama Adm.Town				82.3	86.6	84.5	82.3	86.6	84.5				83.0	87.5	85.4	83.0	87.5	85.4	1.05			85.4
20	Asela Adm.Town				69.4	76.1	72.8	69.4	76.1	72.8				69.4	76.1	72.8	69.4	76.1	72.8	1.10			72.8
21	Bishoftu Adm. Town				71.0	75.6	73.4	71.0	75.6	73.4				71.0	75.6	73.4	71.0	75.6	73.4	1.07			73.4
22	Burayu Adm.Town				84.0	87.7	86.0	84.0	87.7	86.0				84.0	87.7	86.0	84.0	87.7	86.0	1.04			86.0
23	Dukem Adm.Town				148.9	142.5	145.5	148.9	142.5	145.5				148.9	142.5	145.5	148.9	142.5	145.5	0.96			145.5
24	Gelan Adm.Town				90.9	77.8	84.1	90.9	77.8	84.1				90.9	77.8	84.1	90.9	77.8	84.1	0.86			84.1
25	Jimma Adm.Town				87.0	90.8	89.0	87.0	90.8	89.0				87.0	90.8	89.0	87.0	90.8	89.0	1.04			89.0
26	L/Tafo /L/Dadi Adm.Town				63.2	66.8	65.0	63.2	66.8	65.0				63.2	66.8	65.0	63.2	66.8	65.0	1.06			65.0
27	Nekemte Adm.Town				73.0	79.7	76.4	73.0	79.7	76.4				73.1	80.0	76.6	73.1	80.0	76.6	1.09			76.6
28	Sebeta Adm.Town				91.3	100.5	96.0	91.3	100.5	96.0				91.3	100.5	96.0	91.3	100.5	96.0	1.10			96.0
29	Shashemene Adm.Town				80.5	90.1	85.2	80.5	90.1	85.2				80.5	90.1	85.2	80.5	90.1	85.2	1.12			85.2
30	Sululta Adm.Town				72.9	76.4	74.6	72.9	76.4	74.6				72.9	76.4	74.6	72.9	76.4	74.6	1.05			74.6
Oromia Total		83.4	74.6	79.1	116.7	120.5	118.6	87.6	80.6	84.1	85.7	76.4	81.1	117.1	120.9	119.0	89.7	82.2	86.0	0.92	0.68	7.5	37.9

As illustrated on the graph 2.1.4.3.1; in between the years 2002E.C to 2006 E.C, NER of complete primary school shows steady increment from 78.8% (M=81.7%, F=75.8%) in 2002 E.C to 86.0%(M=89.7%, F=82.2%) in 2006 E.C. with annual average growth rate of 1.76%, which means the increment was almost steady in the past five years so that the issue needs our attention to keep the progress ahead.

As illustrated from Table 2.1.4.3.1 among all zones of the region, NER of seven zones' and four Administrative towns exceeds the regional average of primary education 86.0% (M=89.7%, F=82.2%). whereas, eleven zones and eight administrative towns have below the average. Additionally, among all of zones and Administrative towns only seven zones and one Administrative Towns were registered below the regional average GPI (0.92). The remaining is above the regional average; amongst two zones and ten administrative towns are registered greater than or equal to 1.00. Regarding to RUPI, from all zones of the region, only eight zones have PI greater than the regional RUPI which is 0.68.

2.1.5. Enrollment of Children With Special Needs

Table 2.1.5.1 illustrate that, the T enrolment with Special Needs are **27,124 (Male 16222, Female 10902)** in 2006 E.C (2013/14 G.C) at the regional level. This data indicates that, there are a lot of children with Special Needs who are currently not attending schools throughout the region as comparing to 10% of school age population of their level. Therefore, the issue needs our attention to bring those children to the school, in order to make them get opportunity to learn in an inclusive environment. So that, the issue needs attention from government side, by providing teachers training, contraction of infrastructure and the provision of learning equipment's. It also needs full participation of society as well.

Table 2.1.5.1: Primary Enrollment of Children with Special Need Education; 2006 E.C (2013/14)

Zone	Type of Disability	(1-4)			(5-8)			(1-8)		
		M	F	T	M	F	T	M	F	T
West Arsi	Blind	14	17	31	11	6	17	25	23	48
	Handicapped	123	74	197	70	58	128	193	132	325
	Deaf & Mute	115	92	207	21	16	37	136	108	244
	Mentally impaired	91	54	145	18	11	29	109	65	174
	Other	34	14	48	10	4	14	44	18	62
	Total	377	251	628	130	95	225	507	346	853
Arsi	Blind	69	69	138	34	30	64	103	99	202
	Handicapped	232	142	374	180	97	277	412	239	651
	Deaf & Mute	205	186	391	92	44	136	297	230	527
	Mentally impaired	183	124	307	28	18	46	211	142	353
	Other	69	51	120	32	23	55	101	74	175
	Total	758	572	1330	366	212	578	1124	784	1908
Bale	Blind	107	64	171	34	18	52	141	82	223
	Handicapped	194	104	298	75	41	116	269	145	414
	Deaf & Mute	300	200	500	53	49	102	353	249	602
	Mentally impaired	399	230	629	89	66	155	488	296	784
	Other	227	131	358	64	54	118	291	185	476
	Total	1227	729	1956	315	228	543	1542	957	2499
Borena	Blind	35	21	56	14	7	21	49	28	77
	Handicapped	127	69	196	49	29	78	176	98	274
	Deaf & Mute	104	70	174	16	12	28	120	82	202
	Mentally impaired	105	61	166	5	8	13	110	69	179
	Other	76	49	125	17	11	28	93	60	153
	Total	447	270	717	101	67	168	548	337	885
Burayu Adm.Town	Blind	1	2	3	0	0	0	1	2	3
	Handicapped	2	4	6	4	3	7	6	7	13
	Deaf & Mute	3	6	9	1	0	1	4	6	10
	Mentally impaired	7	1	8	0	0	0	7	1	8
	Other	4	1	5	1	4	5	5	5	10
	Total	17	14	31	6	7	13	23	21	44

Table 2.1.5.1: Primary Enrollment of Children with Special Need Education in 2006 E.C (2013/14)

Zone	Type of Disability	(1-4)			(5-8)			(1-8)		
		M	F	T	M	F	T	M	F	T
Dukam Adm.Town	Deaf & Mute	1	1	2	0	0	0	1	1	2
	Mentally impaired	5	4	9	0	0	0	5	4	9
	Other	3	1	4	0	0	0	3	1	4
	Total	9	6	15	0	0	0	9	6	15
GelanAdm.Town	Handicapped	2	1	3	0	0	0	2	1	3
	Deaf & Mute	0	2	2	0	0	0	0	2	2
	Mentally impaired	4	3	7	2	0	2	6	3	9
	Other	5	4	9	2	2	4	7	6	13
	Total	11	10	21	4	2	6	15	12	27
L/X/L/Dadi Adm. Town	Handicapped	0	0	0	0	2	2	0	2	2
	Deaf & Mute	0	1	1	0	0	0	0	1	1
	Other	3	0	3	1	0	1	4	0	4
	Total	3	1	4	1	2	3	4	3	7
Sebeta Adm.Town	Blind	90	72	162	108	82	190	198	154	352
	Handicapped	9	7	16	6	2	8	15	9	24
	Deaf & Mute	11	6	17	8	3	11	19	9	28
	Mentally impaired	19	13	32	0	0	0	19	13	32
	Other	11	7	18	3	1	4	14	8	22
	Total	140	105	245	125	88	213	265	193	458
Sululta Adm. Town	Handicapped	1	2	3	1	0	1	2	2	4
	Deaf & Mute	2	0	2	0	0	0	2	0	2
	Mentally impaired	4	3	7	0	0	0	4	3	7
	Other	1	0	1	0	0	0	1	0	1
	Total	8	5	13	1	0	1	9	5	14
Adama Adm. Town	Blind	5	2	7	11	4	15	16	6	22
	Handicapped	20	17	37	21	23	44	41	40	81
	Deaf & Mute	35	26	61	12	18	30	47	44	91
	Mentally impaired	29	31	60	1	2	3	30	33	63
	Other	14	13	27	5	13	18	19	26	45
	Total	103	89	192	50	60	110	153	149	302

Table 2.1.5.1: Primary Enrollment of Children with Special Need Education in 2006 E.C (2013/14)

Zone	Type of Disability	(1-4)			(5-8)			(1-8)		
		M	F	T	M	F	T	M	F	T
Bishoftu Adm.Town	Blind	1	11	12	7	0	7	8	11	19
	Handicapped	23	14	37	8	8	16	31	22	53
	Deaf & Mute	38	35	73	0	0	0	38	35	73
	Mentally impaired	11	7	18	0	0	0	11	7	18
	Other	12	7	19	1	2	3	13	9	22
	Total	85	74	159	16	10	26	101	84	185
Jimma Adm.Town	Blind	6	6	12	5	6	11	11	12	23
	Handicapped	6	14	20	0	5	5	6	19	25
	Deaf & Mute	10	14	24	3	2	5	13	16	29
	Mentally impaired	9	8	17	1	0	1	10	8	18
	Other	13	2	15	0	0	0	13	2	15
	Total	44	44	88	9	13	22	53	57	110
Nekemte Adm. Town	Blind	11	10	21	19	26	45	30	36	66
	Handicapped	6	1	7	5	3	8	11	4	15
	Deaf & Mute	76	49	125	36	29	65	112	78	190
	Mentally impaired	4	3	7	0	0	0	4	3	7
	Other	1	2	3	0	0	0	1	2	3
	Total	98	65	163	60	58	118	158	123	281
Shashemane Adm.Town	Blind	42	23	65	8	22	30	50	45	95
	Handicapped	11	11	22	7	13	20	18	24	42
	Deaf & Mute	6	3	9	4	3	7	10	6	16
	Mentally impaired	8	4	12	2	2	4	10	6	16
	Other	0	0	0	0	3	3	0	3	3
	Total	67	41	108	21	43	64	88	84	172
Guji	Blind	32	12	44	13	6	19	45	18	63
	Handicapped	169	86	255	107	48	155	276	134	410
	Deaf & Mute	217	109	326	133	44	177	350	153	503
	Mentally impaired	75	49	124	13	8	21	88	57	145
	Other	10	11	21	5	4	9	15	15	30
	Total	503	267	770	271	110	381	774	377	1151

**Table 2.1.5.1: Primary Enrollment of Children with Special Need Education ;
2006 E.C (2013/14)**

Zone	Type of Disability	(1-4)			(5-8)			(1-8)		
		M	F	T	M	F	T	M	F	T
East Hararge	Blind	48	29	77	16	9	25	64	38	102
	Handicapped	291	149	440	88	49	137	379	198	577
	Deaf & Mute	401	256	657	96	45	141	497	301	798
	Mentally impaired	316	191	507	68	47	115	384	238	622
	Other	95	62	157	17	11	28	112	73	185
	Total	1151	687	1838	285	161	446	1436	848	2284
West Hararge	Blind	72	51	123	21	21	42	93	72	165
	Handicapped	207	131	338	77	50	127	284	181	465
	Deaf & Mute	317	211	528	62	33	95	379	244	623
	Mentally impaired	176	113	289	33	17	50	209	130	339
	Other	84	41	125	29	6	35	113	47	160
	Total	856	547	1403	222	127	349	1078	674	1752
Horo Guduru Wollega	Blind	44	65	109	37	42	79	81	107	188
	Handicapped	87	67	154	56	37	93	143	104	247
	Deaf & Mute	104	86	190	20	29	49	124	115	239
	Mentally impaired	83	74	157	23	9	32	106	83	189
	Other	34	22	56	20	8	28	54	30	84
	Total	352	314	666	156	125	281	508	439	947
Ilu Aba Bor	Blind	63	38	101	11	7	18	74	45	119
	Handicapped	128	87	215	58	39	97	186	126	312
	Deaf & Mute	144	83	227	26	26	52	170	109	279
	Mentally impaired	143	91	234	38	32	70	181	123	304
	Other	41	20	61	13	9	22	54	29	83
	Total	519	319	838	146	113	259	665	432	1097
Jimma	Blind	49	45	94	22	12	34	71	57	128
	Handicapped	175	103	278	40	42	82	215	145	360
	Deaf & Mute	155	96	251	27	26	53	182	122	304
	Mentally impaired	135	79	214	39	26	65	174	105	279
	Other	123	87	210	50	48	98	173	135	308
	Total	637	410	1047	178	154	332	815	564	1379

**Table 2.1.5.1: Primary Enrollment of Children with Special Need Education in 2006
E.C (2013/14)**

Zone	Type of Disability	(1-4)			(5-8)			(1-8)		
		M	F	T	M	F	T	M	F	T
Oromia Special Zone Surrounding Finfine	Blind	10	3	13	26	8	34	36	11	47
	Handicapped	34	13	47	19	4	23	53	17	70
	Deaf & Mute	49	27	76	26	5	31	75	32	107
	Mentally impaired	45	15	60	6	4	10	51	19	70
	Other	38	23	61	18	9	27	56	32	88
	Total	176	81	257	95	30	125	271	111	382
Kellem Wollegga	Blind	37	13	50	20	11	31	57	24	81
	Handicapped	139	101	240	73	61	134	212	162	374
	Deaf & Mute	89	83	172	22	15	37	111	98	209
	Mentally impaired	183	98	281	52	32	84	235	130	365
	Other	89	56	145	54	30	84	143	86	229
	Total	537	351	888	221	149	370	758	500	1258
East Shoa	Blind	57	43	100	35	24	59	92	67	159
	Handicapped	155	98	253	88	40	128	243	138	381
	Deaf & Mute	129	107	236	38	29	67	167	136	303
	Mentally impaired	166	139	305	38	12	50	204	151	355
	Other	103	82	185	55	31	86	158	113	271
	Total	610	469	1079	254	136	390	864	605	1469
North Shoa	Blind	50	50	100	27	19	46	77	69	146
	Handicapped	129	82	211	76	69	145	205	151	356
	Deaf & Mute	99	70	169	33	25	58	132	95	227
	Mentally impaired	97	59	156	26	10	36	123	69	192
	Other	38	21	59	21	12	33	59	33	92
	Total	413	282	695	183	135	318	596	417	1013
South West Shoa	Blind	30	20	50	18	10	28	48	30	78
	Handicapped	86	71	157	45	42	87	131	113	244
	Deaf & Mute	87	60	147	20	20	40	107	80	187
	Mentally impaired	46	34	80	6	8	14	52	42	94
	Other	35	21	56	4	4	8	39	25	64
	Total	284	206	490	93	84	177	377	290	667

Table 2.1.5.1: Primary Enrollment of Children with Special Need Education in 2006 E.C (2013/14)

Zone	Type of Disability	(1-4)			(5-8)			(1-8)		
		M	F	T	M	F	T	M	F	T
West Shoa	Blind	126	102	228	93	70	163	219	172	391
	Handicapped	302	213	515	147	121	268	449	334	783
	Deaf & Mute	256	223	479	97	67	164	353	290	643
	Mentally impaired	162	114	276	42	22	64	204	136	340
	Other	119	87	206	56	55	111	175	142	317
	Total	965	739	1704	435	335	770	1400	1074	2474
East Wollega	Blind	102	70	172	37	43	80	139	113	252
	Handicapped	173	127	300	75	58	133	248	185	433
	Deaf & Mute	142	127	269	44	29	73	186	156	342
	Mentally impaired	115	89	204	36	15	51	151	104	255
	Other	108	73	181	40	20	60	148	93	241
	Total	640	486	1126	232	165	397	872	651	1523
West Wollega	Blind	109	55	164	45	36	81	154	91	245
	Handicapped	223	129	352	125	83	208	348	212	560
	Deaf & Mute	221	117	338	62	51	113	283	168	451
	Mentally impaired	212	137	349	42	28	70	254	165	419
	Other	86	57	143	43	32	75	129	89	218
	Total	851	495	1346	317	230	547	1168	725	1893
Total Oromia	Blind	1210	893	2103	672	520	1192	1882	1413	3295
	Handicapped	3058	1919	4977	1508	1034	2542	4566	2953	7519
	Deaf & Mute	3324	2354	5678	966	631	1597	4290	2985	7275
	Mentally impaired	2838	1833	4671	609	377	986	3447	2210	5657
	Other	1476	945	2421	561	396	957	2037	1341	3378
	Total Oromia	11906	7944	19850	4316	2958	7274	16222	10902	27124

Table 2.1.5.1 above demonstrates that, the involvement of the special need in primary education of our region. The table illustrates information of the inclusive education program by their type of disability, by zone and by cycle taught. As the listed data indicates from the table the T number of students with type of disability were the following (seeing impaired, Hand capes, hearing impaired, mentally impaired and other) are 3295, 7519, 7275, 5657, 3378) respectively.

2.1.6. New Entrant to Grade One

Table 2.1.6.1: New Enterant to Grade One by age, Government and None Government in 2006 E.C 2013/14)

S.N	ZONE	Less than 7 years			7 Years			Above 7 Years			TOTAL		
		M	F	T	M	F	T	M	F	T	M	F	T
1	Arsi	23	18	41	53710	49399	103109	20642	16914	37556	74375	66331	140706
2	Bale	62	43	105	28624	24116	52740	10861	8096	18957	39547	32255	71802
3	Borena	245	281	526	16026	13781	29807	16275	12756	29031	32546	26818	59364
4	East Hararge	1994	1565	3559	61520	54199	115719	30321	25661	55982	93835	81425	175260
5	East Shoa	101	115	216	18784	17647	36431	9140	8194	17334	28025	25956	53981
6	East Wollega	109	113	222	18750	17068	35818	7818	6802	14620	26677	23983	50660
7	Guji	268	206	474	31736	24523	56259	23952	18448	42400	55956	43177	99133
8	Horo Guduru Wollega	22	29	51	7737	7811	15548	4391	4119	8510	12150	11959	24109
9	Ilu Aba Bora	189	215	404	22503	20305	42808	10689	9079	19768	33381	29599	62980
10	Jimma	743	620	1363	53859	49765	103624	25875	21958	47833	80477	72343	152820
11	Kelem Wollega	70	68	138	14918	13297	28215	4700	3908	8608	19688	17273	36961
12	North Shoa	47	45	92	17564	15967	33531	8779	7174	15953	26390	23186	49576
13	Oromia S/Z/S/Finfine	35	40	75	6893	6391	13284	5025	4303	9328	11953	10734	22687
14	South West Shoa	26	34	60	16683	15206	31889	10296	8731	19027	27005	23971	50976
15	West Arsi	61	55	116	40282	35937	76219	16456	13980	30436	56799	49972	106771
16	West Hararge	537	362	899	44282	37403	81685	28851	22398	51249	73670	60163	133833
17	West Shoa	282	278	560	30842	28905	59747	21568	19091	40659	52692	48274	100966
18	West Wollega	41	33	74	23205	21662	44867	6625	5751	12376	29871	27446	57317
19	Adama Adm.Town	3	8	11	3580	4107	7687	188	122	310	3771	4237	8008
20	Asela Adm.Town	23	32	55	573	669	1242	396	409	805	992	1110	2102
21	Bishoftu Adm. Town	210	228	438	1168	1232	2400	547	865	1412	1925	2325	4250
22	Burayu Adm.Town	85	103	188	775	738	1513	480	609	1089	1340	1450	2790
23	Dukem Adm.Town	58	50	108	298	315	613	190	218	408	546	583	1129
24	Gelan Adm.Town	2	3	5	104	112	216	78	77	155	184	192	376
25	Jimma Adm.Town	150	177	327	1172	1211	2383	1182	1313	2495	2504	2701	5205
26	L/Tafo /L/Dadi Adm.Tow	13	14	27	167	211	378	154	179	333	334	404	738
27	Nekemte Adm.Town	62	84	146	688	689	1377	485	465	950	1235	1238	2473
28	Sebeta Adm.Town	199	208	407	1005	965	1970	1000	1186	2186	2204	2359	4563
29	Shashemene Adm.Town	15	17	32	2216	2313	4529	670	673	1343	2901	3003	5904
30	Sululta Adm.Town	26	28	54	320	295	615	314	367	681	660	690	1350
Oromia Total		5,701	5,072	10,773	519,984	466,239	986,223	267,948	223,846	491,794	793,633	695,157	1,488,790

Table 2.1.6.2: New Entrants To Grade One by age Government Schools in 2006 E.C (2013/14)

SN	ZONE	Less than 7 years			7 Years			Above 7 Years			TOTAL		
		M	F	T	M	F	T	M	F	T	M	F	T
1	Arsi	12	3	15	53176	48833	102009	20240	16575	36815	73428	65411	138839
2	Bale	62	43	105	28172	23680	51852	10680	7959	18639	38914	31682	70596
3	Borena	201	239	440	15719	13494	29213	15972	12501	28473	31892	26234	58126
4	East Hararge	1948	1517	3465	59881	52746	112627	29494	24985	54479	91323	79248	170571
5	East Shoa	62	63	125	17472	16331	33803	8689	7788	16477	26223	24182	50405
6	East Wollega	99	106	205	18576	16922	35498	7741	6735	14476	26416	23763	50179
7	Guji	255	198	453	31368	24162	55530	23684	18159	41843	55307	42519	97826
8	Horo Guduru Wollega	12	11	23	7698	7771	15469	4332	4054	8386	12042	11836	23878
9	Ilu Aba Bora	173	195	368	22405	20232	42637	10658	9060	19718	33236	29487	62723
10	Jimma	737	605	1342	53743	49634	103377	25858	21943	47801	80338	72182	152520
11	Kelem Wollega	69	66	135	14646	13020	27666	4553	3792	8345	19268	16878	36146
12	North Shoa	6	9	15	17483	15877	33360	8750	7138	15888	26239	23024	49263
13	Oromia S/Z/S/Finfine	20	17	37	6669	6173	12842	4964	4240	9204	11653	10430	22083
14	South West Shoa	3	3	6	16473	14954	31427	10203	8639	18842	26679	23596	50275
15	West Arsi	44	40	84	39233	34925	74158	15803	13302	29105	55080	48267	103347
16	West Hararge	527	357	884	43993	37136	81129	28635	22232	50867	73155	59725	132880
17	West Shoa	249	243	492	30452	28533	58985	21227	18772	39999	51928	47548	99476
18	West Wollega	38	30	68	22869	21342	44211	6597	5721	12318	29504	27093	56597
19	Adama Adm.Town	0	2	2	1778	2286	4064	126	88	214	1904	2376	4280
20	Asela Adm.Town	0	0	0	347	449	796	290	321	611	637	770	1407
21	Bishoftu Adm. Town	23	17	40	687	789	1476	431	756	1187	1141	1562	2703
22	Burayu Adm.Town	1	1	2	272	306	578	221	341	562	494	648	1142
23	Dukem Adm.Town	0	0	0	231	254	485	158	196	354	389	450	839
24	Gelan Adm.Town	0	2	2	93	100	193	66	62	128	159	164	323
25	Jimma Adm.Town	35	56	91	860	878	1738	974	1141	2115	1869	2075	3944
26	L/Tafo /L/Dadi Adm.Town	0	0	0	85	132	217	118	142	260	203	274	477
27	Nekemte Adm.Town	2	3	5	392	441	833	340	356	696	734	800	1534
28	Sebeta Adm.Town	18	25	43	406	398	804	640	844	1484	1064	1267	2331
29	Shashemene Adm.Town	0	0	0	1305	1462	2767	417	449	866	1722	1911	3633
30	Sululta Adm.Town	0	0	0	254	221	475	289	345	634	543	566	1109
Oromia Total		4,596	3,851	8,447	506,738	453,481	960,219	262,150	218,636	480,786	773,484	675,968	1,449,452

Table 2.1.6.3: New Entrants To Grade One by age None Government Schools in 2006 E.C (2013/14)

SN	ZONE	Less than 7 years			7 Years			Above 7 Years			TOTAL		
		M	F	T	M	F	T	M	F	T	M	F	T
1	Arsi	11	15	26	534	566	1100	402	339	741	947	920	1867
2	Bale	0	0	0	452	436	888	181	137	318	633	573	1206
3	Borena	44	42	86	307	287	594	303	255	558	654	584	1238
4	East Hararge	46	48	94	1639	1453	3092	827	676	1503	2512	2177	4689
5	East Shoa	39	52	91	1312	1316	2628	451	406	857	1802	1774	3576
6	East Wollega	10	7	17	174	146	320	77	67	144	261	220	481
7	Guji	13	8	21	368	361	729	268	289	557	649	658	1307
8	Horo Guduru Wollega	10	18	28	39	40	79	59	65	124	108	123	231
9	Ilu Aba Bora	16	20	36	98	73	171	31	19	50	145	112	257
10	Jimma	6	15	21	116	131	247	17	15	32	139	161	300
11	Kelem Wollega	1	2	3	272	277	549	147	116	263	420	395	815
12	North Shoa	41	36	77	81	90	171	29	36	65	151	162	313
13	Oromia S/Z/S/Finfine	15	23	38	224	218	442	61	63	124	300	304	604
14	South West Shoa	23	31	54	210	252	462	93	92	185	326	375	701
15	West Arsi	17	15	32	1049	1012	2061	653	678	1331	1719	1705	3424
16	West Hararge	10	5	15	289	267	556	216	166	382	515	438	953
17	West Shoa	33	35	68	390	372	762	341	319	660	764	726	1490
18	West Wollega	3	3	6	336	320	656	28	30	58	367	353	720
19	Adama Adm.Town	3	6	9	1802	1821	3623	62	34	96	1867	1861	3728
20	Asela Adm.Town	23	32	55	226	220	446	106	88	194	355	340	695
21	Bishoftu Adm. Town	187	211	398	481	443	924	116	109	225	784	763	1547
22	Burayu Adm.Town	84	102	186	503	432	935	259	268	527	846	802	1648
23	Dukem Adm.Town	58	50	108	67	61	128	32	22	54	157	133	290
24	Gelan Adm.Town	2	1	3	11	12	23	12	15	27	25	28	53
25	Jimma Adm.Town	115	121	236	312	333	645	208	172	380	635	626	1261
26	L/Tafo /L/Dadi Adm.Town	13	14	27	82	79	161	36	37	73	131	130	261
27	Nekemte Adm.Town	60	81	141	296	248	544	145	109	254	501	438	939
28	Sebeta Adm.Town	181	183	364	599	567	1166	360	342	702	1140	1092	2232
29	Shashemene Adm.Town	15	17	32	911	851	1762	253	224	477	1179	1092	2271
30	Sululta Adm.Town	26	28	54	66	74	140	25	22	47	117	124	241
Oromia Total		1,105	1,221	2,326	13,246	12,758	26,004	5,798	5,210	11,008	20,149	19,189	39,338

2.1.7. Primary Enrolment

Table 2.1.7.1: Primary Enrolment by Grade Government and Non Government Schools in 2006 E.C (2013/14)																				
S.N	Zones	Grade 1		Grade 2		Grade 3		Grade 4		Grade 5		Grade 6		Grade 7		Grade 8		(1-8)		
		M	F	M	F	M	F	M	F	M	F	M	F	M	F	M	F	M	T	
1	Arsi	83023	73849	60350	56307	47176	43621	37593	35227	28753	25566	22479	20062	21058	17857	16406	12954	316838	285443	602281
2	Bale	41656	33884	35125	28933	31962	26386	23451	18334	16761	12808	12751	10119	10236	8211	7393	6227	179335	144902	324237
3	Borena	35065	29025	19104	16429	14045	12374	11396	9351	9346	7478	7006	5314	5930	4486	4547	3396	106439	87853	194292
4	East Hararge	111974	97075	75717	65393	63020	52450	50409	38865	33895	22415	21687	12929	17726	9932	12643	6801	387071	305860	692931
5	East Shoa	31769	29271	23564	22525	19183	18689	15242	14993	12671	12127	10721	10578	10186	10088	8296	8009	131632	126280	257912
6	East Wollega	30978	27561	22248	20585	18150	17205	16640	16259	14003	13583	11663	11835	11188	11191	9664	9359	134534	127578	262112
7	Guji	65282	49642	36436	25759	25179	17375	19097	12411	15256	9618	11231	6860	9363	5608	6957	4195	188801	131468	320269
8	Horo Guduru Wollega	14009	13636	10743	10540	9378	9252	8659	8682	7695	7725	7183	7059	7105	7175	6016	5768	70788	69837	140625
9	Ilu Aba Bora	39787	35579	30957	27959	24554	22298	21125	19398	17716	15837	13264	12314	11293	10587	8582	8023	167278	151995	319273
10	Jimma	85990	76898	69829	63532	61769	57349	53178	51865	42010	43143	29038	31480	20681	22904	12605	13905	375100	361076	736176
11	Kelem Wollega	23015	19855	18024	16222	14343	13222	12863	11994	10919	9888	9166	8445	8265	7679	6762	6185	103357	93490	196847
12	North Shoa	28260	24653	22183	19585	19644	17543	20005	18160	15849	14454	13267	12115	11570	10339	6833	6110	137611	122959	260570
13	Oromia S/Z/S/Finfine	13529	12144	10787	9780	9021	7976	8047	7031	6771	5761	5670	4710	5598	4226	3875	2863	63298	54491	117789
14	South West Shoa	31422	27609	19358	16828	14518	12403	12177	10338	9828	8235	7717	6779	7440	6231	5969	4905	108429	93328	201757
15	West Arsi	61162	53570	37699	33798	25813	24392	21063	19469	17272	15334	14366	12821	13464	11591	11254	9085	202093	180060	382153
16	West Hararge	80888	65593	49528	38242	37770	28876	29125	21346	18875	12563	12085	8057	9826	6210	7086	4455	245183	185342	430525
17	West Shoa	61625	56257	39042	37093	32196	30513	26659	25598	22901	21585	19361	18469	19120	17927	15263	13455	236167	220897	457064
18	West Wollega	34362	31330	27976	26336	24359	22801	22142	21195	19600	18404	17241	16460	16150	16249	13269	12561	175099	165336	340435
19	Adama Adm.Town	4151	4831	4004	4245	3401	3839	3425	3603	3089	3359	3005	3323	3097	3510	3165	3573	27337	30283	57620
20	Asela Adm.Town	1104	1206	950	1005	983	900	826	852	827	896	817	910	823	993	969	983	7299	7745	15044
21	Bishoftu Adm. Town	2363	2888	1933	2267	1709	2007	1629	1771	1443	1730	1474	1645	1609	1965	1477	1712	13637	15985	29622
22	Burayu Adm.Town	1668	1949	1243	1473	1014	1196	980	1055	800	1015	738	835	673	733	616	690	7732	8946	16678
23	Dukem Adm.Town	682	724	514	485	464	457	352	430	360	462	338	377	325	367	261	291	3296	3593	6889
24	Gelan Adm.Town	232	219	194	179	155	151	148	133	131	99	92	84	89	69	91	93	1132	1027	2159
25	Jimma Adm.Town	2801	3095	2179	2534	1843	2050	1788	2095	1613	1818	1419	1549	1508	1710	1333	1447	14484	16298	30782
26	L/Tafo /L/Dadi Adm.Town	513	529	314	330	258	234	265	253	262	216	225	223	198	190	181	120	2216	2095	4311
27	Nekemte Adm.Town	1378	1373	1031	1113	1006	1130	972	1099	1078	1175	1000	1093	1132	1235	1059	1151	8656	9369	18025
28	Sebeta Adm.Town	2714	3058	1910	2204	1610	1774	1388	1539	1316	1488	1199	1290	1149	1259	1059	1103	12345	13715	26060
29	Shashemene Adm.Town	3105	3298	2545	2764	2189	2299	1897	1961	1673	1710	1712	1664	1724	1813	1671	1649	16516	17158	33674
30	Sululta Adm.Town	750	759	568	527	448	495	505	523	441	402	311	323	410	352	248	215	3681	3596	7277
Oromi Total		895257	781360	626055	554972	507160	451257	423046	375830	333154	290894	258226	229722	228936	202687	175550	151283	3447384	3038005	6485389

Table 2.1.7.2: Primary Enrolment by Grade Government Schools in 2006 E.C (2013/14)

S.N	Zones	Grade 1		Grade 2		Grade 3		Grade 4		Grade 5		Grade 6		Grade 7		Grade 8		(1-8)		
		M	F	M	F	M	F	M	F	M	F	M	F	M	F	M	F	M	F	T
1	Arsi	82007	72866	59703	55655	46605	43075	37110	34776	28369	25214	22189	19829	20841	17659	16204	12750	313028	281824	594852
2	Bale	41013	33304	34709	28507	31541	26003	23055	17956	16510	12551	12513	9906	10058	8029	7268	6067	176667	142323	318990
3	Borena	34358	28390	18529	15847	13481	11842	10766	8849	8808	6954	6583	4940	5615	4246	4314	3206	102454	84274	186728
4	East Hararge	109161	94598	73801	63766	61565	51233	49176	37804	33137	21793	21167	12491	17353	9611	12376	6531	377736	297827	675563
5	East Shoa	29892	27456	21909	20915	17715	17229	14015	13754	11672	11055	9856	9682	9358	9261	7637	7375	122054	116727	238781
6	East Wollega	30683	27300	22000	20379	17980	17041	16490	16133	13896	13479	11583	11763	11139	11115	9614	9326	133385	126536	259921
7	Guji	64610	48977	35996	25292	24745	16998	18718	12073	15001	9415	10998	6691	9135	5449	6836	4075	186039	128970	315009
8	Horo Guduru Wollega	13901	13513	10655	10451	9278	9195	8603	8635	7657	7661	7158	7029	7074	7150	6000	5751	70326	69385	139711
9	Ilu Aba Bora	39641	35467	30827	27838	24436	22162	21003	19291	17648	15760	13189	12236	11231	10530	8522	7975	166497	151259	317756
10	Jimma	85848	76736	69694	63414	61660	57236	53081	51778	41924	43068	28969	31411	20635	22868	12582	13872	374393	360383	734776
11	Kelem Wollega	22564	19435	17647	15860	13993	12900	12512	11644	10655	9626	8934	8192	8042	7445	6547	5983	100894	91085	191979
12	North Shoa	28108	24491	22076	19483	19546	17438	19924	18074	15808	14400	13243	12077	11552	10306	6822	6084	137079	122353	259432
13	Oromia S/Z/S/Finfine	13229	11840	10561	9495	8801	7754	7829	6864	6622	5628	5563	4600	5525	4136	3841	2835	61971	53152	115123
14	South West Shoa	31070	27218	19075	16556	14220	12103	11990	10146	9720	8139	7665	6725	7399	6190	5926	4861	107065	91938	199003
15	West Arsi	59391	51796	36218	32536	24581	23229	20039	18449	16423	14504	13617	12121	12708	10978	10512	8530	193489	172143	365632
16	West Hararge	80334	65125	49188	37890	37399	28588	28838	21103	18749	12443	12008	7995	9764	6162	7037	4396	243317	183702	427019
17	West Shoa	60780	55465	38314	36384	31607	29894	26147	25083	22438	21144	18985	18065	18793	17542	15005	13213	232069	216790	448859
18	West Wollega	33983	30964	27697	26074	24101	22542	21913	20943	19354	18184	17002	16238	15899	15998	13101	12391	173050	163334	336384
19	Adama Adm.Town	2168	2754	2053	2364	1721	2128	1817	2047	1649	1951	1737	2011	1764	2197	1877	2271	14786	17723	32509
20	Asela Adm.Town	731	848	597	665	636	610	488	566	519	586	514	561	544	676	703	692	4732	5204	9936
21	Bishoftu Adm. Town	1569	2101	1212	1553	1080	1343	995	1151	915	1153	938	1108	1086	1471	1056	1280	8851	11160	20011
22	Burayu Adm.Town	683	886	517	664	388	483	424	447	353	510	385	410	342	365	348	387	3440	4152	7592
23	Dukem Adm.Town	525	591	410	374	389	376	280	349	298	393	281	328	289	330	239	259	2711	3000	5711
24	Gelan Adm.Town	188	186	163	159	147	146	144	130	131	99	92	84	89	69	91	93	1045	966	2011
25	Jimma Adm.Town	2162	2463	1621	2023	1357	1565	1353	1645	1228	1409	1095	1203	1189	1333	1036	1146	11041	12787	23828
26	L/Tafo /L/Dadi Adm.Town	381	399	221	225	179	152	188	199	210	169	192	179	185	163	174	116	1730	1602	3332
27	Nekemte Adm.Town	871	931	654	760	686	785	639	801	742	823	729	791	878	1001	787	899	5986	6791	12777
28	Sebeta Adm.Town	1431	1654	942	1102	732	849	631	724	716	820	679	673	639	757	651	657	6421	7236	13657
29	Shashemene Adm.Town	1895	2142	1574	1762	1255	1429	1036	1198	996	1008	981	1008	1040	1073	1057	1010	9834	10630	20464
30	Sululta Adm.Town	615	620	464	431	372	396	423	445	392	368	274	286	378	314	220	179	3138	3039	6177
Oromia Total		873,792	760,516	609,027	538,424	492,196	436,724	409,627	363,057	322,540	280,307	249,119	220,633	220,544	194,424	168,383	144,210	3,345,228	2,938,295	6,283,523

Table 2.1.7.3: Primary Enrolment by Grade None Government Schools in 2006 E.C (2013/14)

S.N	Zones	Grade 1		Grade 2		Grade 3		Grade 4		Grade 5		Grade 6		Grade 7		Grade 8		(1-8)		
		M	F	M	F	M	F	M	F	M	F	M	F	M	F	M	F	M	F	T
1	Arsi	1016	983	647	652	571	546	483	451	384	352	290	233	217	198	202	204	3810	3619	7429
2	Bale	643	580	416	426	421	383	396	378	251	257	238	213	178	182	125	160	2668	2579	5247
3	Borena	707	635	575	582	564	532	630	502	538	524	423	374	315	240	233	190	3985	3579	7564
4	East Hararge	2813	2477	1916	1627	1455	1217	1233	1061	758	622	520	438	373	321	267	270	9335	8033	17368
5	East Shoa	1877	1815	1655	1610	1468	1460	1227	1239	999	1072	865	896	828	827	659	634	9578	9553	19131
6	East Wollega	295	261	248	206	170	164	150	126	107	104	80	72	49	76	50	33	1149	1042	2191
7	Guji	672	665	440	467	434	377	379	338	255	203	233	169	228	159	121	120	2762	2498	5260
8	Horo Guduru Wollega	108	123	88	89	100	57	56	47	38	64	25	30	31	25	16	17	462	452	914
9	Ilu Aba Bora	146	112	130	121	118	136	122	107	68	77	75	78	62	57	60	48	781	736	1517
10	Jimma	142	162	135	118	109	113	97	87	86	75	69	69	46	36	23	33	707	693	1400
11	Kelem Wollega	451	420	377	362	350	322	351	350	264	262	232	253	223	234	215	202	2463	2405	4868
12	North Shoa	152	162	107	102	98	105	81	86	41	54	24	38	18	33	11	26	532	606	1138
13	Oromia S/Z/S/Finfine	300	304	226	285	220	222	218	167	149	133	107	110	73	90	34	28	1327	1339	2666
14	South West Shoa	352	391	283	272	298	300	187	192	108	96	52	54	41	41	43	44	1364	1390	2754
15	West Arsi	1771	1774	1481	1262	1232	1163	1024	1020	849	830	749	700	756	613	742	555	8604	7917	16521
16	West Hararge	554	468	340	352	371	288	287	243	126	120	77	62	62	48	49	59	1866	1640	3506
17	West Shoa	845	792	728	709	589	619	512	515	463	441	376	404	327	385	258	242	4098	4107	8205
18	West Wollega	379	366	279	262	258	259	229	252	246	220	239	222	251	251	168	170	2049	2002	4051
19	Adama Adm.Town	1983	2077	1951	1881	1680	1711	1608	1556	1440	1408	1268	1312	1333	1313	1288	1302	12551	12560	25111
20	Asela Adm.Town	373	358	353	340	347	290	338	286	308	310	303	349	279	317	266	291	2567	2541	5108
21	Bishoftu Adm. Town	794	787	721	714	629	664	634	620	528	577	536	537	523	494	421	432	4786	4825	9611
22	Burayu Adm.Town	985	1063	726	809	626	713	556	608	447	505	353	425	331	368	268	303	4292	4794	9086
23	Dukem Adm.Town	157	133	104	111	75	81	72	81	62	69	57	49	36	37	22	32	585	593	1178
24	Gelan Adm.Town	44	33	31	20	8	5	4	3	0	0	0	0	0	0	0	0	87	61	148
25	Jimma Adm.Town	639	632	558	511	486	485	435	450	385	409	324	346	319	377	297	301	3443	3511	6954
26	L/Tafo /L/Dadi Adm.Tow	132	130	93	105	79	82	77	54	52	47	33	44	13	27	7	4	486	493	979
27	Nekemte Adm.Town	507	442	377	353	320	345	333	298	336	352	271	302	254	234	272	252	2670	2578	5248
28	Sebeta Adm.Town	1283	1404	968	1102	878	925	757	815	600	668	520	617	510	502	408	446	5924	6479	12403
29	Shashemene Adm.Town	1210	1156	971	1002	934	870	861	763	677	702	731	656	684	740	614	639	6682	6528	13210
30	Sululta Adm.Town	135	139	104	96	76	99	82	78	49	34	37	37	32	38	28	36	543	557	1100
Oromia Total		21,465	20,844	17,028	16,548	14,964	14,533	13,419	12,773	10,614	10,587	9,107	9,089	8,392	8,263	7,167	7,073	102,156	99,710	201,866

Table 2.1.7.4: Primary Enrolment by grade Rural in 2006 EC (2013/14 G.C.)

S.N	ZONE	Grade 1		Grade 2		Grade 3		Grade 4		Grade 5		Grade 6		Grade 7		Grade 8		(1-8)		
		M	F	M	F	M	F	M	F	M	F	M	F	M	F	M	F	M	F	T
1	Arsi	72379	63700	52305	48300	40511	37026	31758	29140	23694	20555	17855	15676	16080	13103	12079	9257	266661	236757	503418
2	Bale	36859	29254	31078	25122	28228	22866	20154	15215	13884	10146	10177	7588	7805	5940	5196	4000	153381	120131	273512
3	Borena	31614	25551	16845	14180	12133	10349	9612	7632	7739	5791	5560	3806	4472	3017	3152	2135	91127	72461	163588
4	East Hararge	102362	88963	68538	59379	57007	47328	45121	34383	28724	18562	17307	9731	13255	6851	8954	4146	341268	269343	610611
5	East Shoa	25587	22969	18378	17385	14817	14161	11397	11123	8402	7888	6778	6671	6022	5872	4513	4315	95894	90384	186278
6	East Wollega	26672	23531	19020	17387	15296	14229	13923	13394	10781	10286	8646	8593	8281	8125	6999	6752	109618	102297	211915
7	Guji	60099	44659	33161	22705	22385	14926	16545	10215	12942	7517	9090	4893	7133	3706	5194	2632	166549	111253	277802
8	Horo Guduru Wollega	10722	10325	8296	7846	6995	6850	6426	6270	5224	5090	4674	4565	4446	4335	3760	3557	50543	48838	99381
9	Ilu Aba Bora	35986	31932	27506	24631	21610	19437	18409	16753	14597	12654	10331	9299	8466	7572	6083	5427	142988	127705	270693
10	Jimma	80276	71405	65036	58925	57643	53152	49285	47722	38084	39062	25431	27601	17453	19568	10174	11253	343382	328688	672070
11	Kelem Wollega	20844	17845	16103	14314	12553	11390	11145	10176	8977	7937	7367	6673	6467	5817	5270	4693	88726	78845	167571
12	North Shoa	24085	20539	18951	16459	16753	14519	16921	15238	12573	11306	10362	9158	8347	7176	4478	3860	112470	98255	210725
13	Oromia S/Z/S/Finfine	11175	9656	8825	7629	7227	6092	6430	5383	5007	3963	3963	3010	3783	2545	2511	1547	48921	39825	88746
14	South West Shoa	27262	23439	16599	13992	12140	9917	10018	8161	7517	5938	5747	4790	5413	4116	4189	3242	88885	73595	162480
15	West Arsi	53482	45845	31975	28334	21572	20076	17296	15511	13627	11719	11123	9566	10035	8252	8053	6157	167163	145460	312623
16	West Hararge	75138	60557	45864	34939	34649	26098	26190	18773	16248	10367	9820	6113	7383	4193	5190	2947	220482	163987	384469
17	West Shoa	52719	46910	32635	30150	26609	24755	21641	20276	17757	16316	14707	13643	13717	12401	10685	9168	190470	173619	364089
18	West Wollega	30425	27404	24620	22866	21166	19512	19001	17777	16022	14758	13741	12862	12486	12344	10118	9467	147579	136990	284569
Oromia Total		777686	664484	535735	464543	429294	372683	351272	303142	261799	219855	192679	164238	161044	134933	116598	94555	2826107	2418433	5244540

Table 2.1.7.5: Primary Enrolment by grade Urban in 2006 E.C (2013/14 G.C.)

S.N	ZONE	Grade 1		Grade 2		Grade 3		Grade 4		Grade 5		Grade 6		Grade 7		Grade 8		(1-8)		
		M	F	M	F	M	F	M	F	M	F	M	F	M	F	M	F	M	F	T
1	Arsi	10644	10149	8045	8007	6665	6595	5835	6087	5059	5011	4624	4386	4978	4754	4327	3697	50177	48686	98863
2	Bale	4797	4630	4047	3811	3734	3520	3297	3119	2877	2662	2574	2531	2431	2271	2197	2227	25954	24771	50725
3	Borena	3377	3374	2216	2210	1870	1995	1784	1719	1607	1687	1446	1508	1458	1469	1395	1261	15153	15223	30376
4	East Hararge	9567	8072	7179	6014	6013	5122	5288	4482	5171	3853	4380	3198	4471	3081	3689	2655	45758	36477	82235
5	East Shoa	6182	6302	5186	5140	4366	4528	3845	3870	4269	4239	3943	3907	4164	4216	3783	3694	35738	35896	71634
6	East Wollega	4306	4030	3228	3198	2854	2976	2717	2865	3222	3297	3017	3242	2907	3066	2665	2607	24916	25281	50197
7	Guji	5060	4947	3275	3054	2794	2449	2552	2196	2314	2101	2141	1967	2230	1902	1763	1563	22129	20179	42308
8	Horo Guduru Wollega	3287	3311	2447	2694	2383	2402	2233	2412	2471	2635	2509	2494	2659	2840	2256	2211	20245	20999	41244
9	Ilu Aba Bora	3801	3647	3451	3328	2944	2861	2716	2645	3119	3183	2933	3015	2827	3015	2499	2596	24290	24290	48580
10	Jimma	5444	5256	4632	4452	4013	4082	3777	4039	3926	4081	3607	3879	3228	3336	2431	2652	31058	31777	62835
11	Kelem Wollega	2171	2010	1921	1908	1790	1832	1718	1818	1942	1951	1799	1772	1798	1862	1492	1492	14631	14645	29276
12	North Shoa	4175	4114	3232	3126	2891	3024	3084	2922	3276	3148	2905	2957	3223	3163	2355	2250	25141	24704	49845
13	Oromia S/ZS/Finfine	2294	2445	1934	2124	1758	1853	1587	1633	1740	1781	1693	1691	1803	1670	1354	1316	14163	14513	28676
14	South West Shoa	4160	4170	2759	2836	2378	2486	2159	2177	2311	2297	1970	1989	2027	2115	1780	1663	19544	19733	39277
15	West Arsi	7680	7725	5724	5464	4241	4316	3767	3958	3645	3615	3243	3255	3429	3339	3201	2928	34930	34600	69530
16	West Hararge	5750	5036	3664	3303	3121	2778	2935	2573	2627	2196	2265	1944	2443	2017	1896	1508	24701	21355	46056
17	West Shoa	8906	9347	6407	6943	5587	5758	5018	5322	5144	5269	4654	4826	5403	5526	4578	4287	45697	47278	92975
18	West Wollega	3937	3926	3356	3470	3193	3289	3141	3418	3578	3646	3500	3598	3664	3905	3151	3094	27520	28346	55866
19	Adama Adm.Town	4151	4831	4004	4245	3401	3839	3425	3603	3089	3359	3005	3323	3097	3510	3165	3573	27337	30283	57620
20	Asela Adm.Town	1104	1206	950	1005	983	900	826	852	827	896	817	910	823	993	969	983	7299	7745	15044
21	Bishoftu Adm. Town	2363	2888	1933	2267	1709	2007	1629	1771	1443	1730	1474	1645	1609	1965	1477	1712	13637	15985	29622
22	Burayu Adm.Town	1668	1949	1243	1473	1014	1196	980	1055	800	1015	738	835	673	733	616	690	7732	8946	16678
23	Dukem Adm.Town	682	724	514	485	464	457	352	430	360	462	338	377	325	367	261	291	3296	3593	6889
24	Gelan Adm.Town	232	219	194	179	155	151	148	133	131	99	92	84	89	69	91	93	1132	1027	2159
25	Jimma Adm.Town	2801	3095	2179	2534	1843	2050	1788	2095	1613	1818	1419	1549	1508	1710	1333	1447	14484	16298	30782
26	L/Tafo /L/Dadi Adm.Town	513	529	314	330	258	234	265	253	262	216	225	223	198	190	181	120	2216	2095	4311
27	Nekemte Adm.Town	1378	1373	1031	1113	1006	1130	972	1099	1078	1175	1000	1093	1132	1235	1059	1151	8656	9369	18025
28	Sebeta Adm.Town	2714	3058	1910	2204	1610	1774	1388	1539	1316	1488	1199	1290	1149	1259	1059	1103	12345	13715	26060
29	Shashemene Adm.Town	3105	3298	2545	2764	2189	2299	1897	1961	1673	1710	1712	1664	1724	1813	1671	1649	16516	17158	33674
30	Sululta Adm.Town	750	759	568	527	448	495	505	523	441	402	311	323	410	352	248	215	3681	3596	7277
Oromia Total		116999	116420	90088	90208	77675	78398	71628	72569	71331	71022	65533	65475	67880	67743	58942	56728	620076	618563	1238639

Table 2.1.7.6: Primary Enrolment by Level Rural and Urban in 2006 E.C (2013/14 G.C.)

S. N	ZONE	Rural									Urban								
		Grade 1-4			Grade 5-8			Grade 1-8			Grade 1-4			Grade 5-8			Grade 1-8		
		M	F	T	M	F	T	M	F	T	M	F	T	M	F	T	M	F	T
1	Arsi	196953	178166	375119	69708	58591	128299	266661	236757	503418	31189	30838	62027	18988	17848	36836	50177	48686	98863
2	Bale	116319	92457	208776	37062	27674	64736	153381	120131	273512	15875	15080	30955	10079	9691	19770	25954	24771	50725
3	Borena	70204	57712	127916	20923	14749	35672	91127	72461	163588	9247	9298	18545	5906	5925	11831	15153	15223	30376
4	East Hararge	273028	230053	503081	68240	39290	107530	341268	269343	610611	28047	23690	51737	17711	12787	30498	45758	36477	82235
5	East Shoa	70179	65638	135817	25715	24746	50461	95894	90384	186278	19579	19840	39419	16159	16056	32215	35738	35896	71634
6	East Wollega	74911	68541	143452	34707	33756	68463	109618	102297	211915	13105	13069	26174	11811	12212	24023	24916	25281	50197
7	Guji	132190	92505	224695	34359	18748	53107	166549	111253	277802	13681	12646	26327	8448	7533	15981	22129	20179	42308
8	Horo Guduru Wollega	32439	31291	63730	18104	17547	35651	50543	48838	99381	10350	10819	21169	9895	10180	20075	20245	20999	41244
9	Ilu Aba Bora	103511	92753	196264	39477	34952	74429	142988	127705	270693	12912	12481	25393	11378	11809	23187	24290	24290	48580
10	Jimma	252240	231204	483444	91142	97484	188626	343382	328688	672070	17866	17829	35695	13192	13948	27140	31058	31777	62835
11	Kelem Wollega	60645	53725	114370	28081	25120	53201	88726	78845	167571	7600	7568	15168	7031	7077	14108	14631	14645	29276
12	North Shoa	76710	66755	143465	35760	31500	67260	112470	98255	210725	13382	13186	26568	11759	11518	23277	25141	24704	49845
13	Oromia S/Z/S/Finfine	33657	28760	62417	15264	11065	26329	48921	39825	88746	7573	8055	15628	6590	6458	13048	14163	14513	28676
14	South West Shoa	66019	55509	121528	22866	18086	40952	88885	73595	162480	11456	11669	23125	8088	8064	16152	19544	19733	39277
15	West Arsi	124325	109766	234091	42838	35694	78532	167163	145460	312623	21412	21463	42875	13518	13137	26655	34930	34600	69530
16	West Hararge	181841	140367	322208	38641	23620	62261	220482	163987	384469	15470	13690	29160	9231	7665	16896	24701	21355	46056
17	West Shoa	133604	122091	255695	56866	51528	108394	190470	173619	364089	25918	27370	53288	19779	19908	39687	45697	47278	92975
18	West Wollega	95212	87559	182771	52367	49431	101798	147579	136990	284569	13627	14103	27730	13893	14243	28136	27520	28346	55866
19	Adama Adm.Town										14981	16518	31499	12356	13765	26121	27337	30283	57620
20	Asela Adm.Town										3863	3963	7826	3436	3782	7218	7299	7745	15044
21	Bishoftu Adm. Town										7634	8933	16567	6003	7052	13055	13637	15985	29622
22	Burayu Adm.Town										4905	5673	10578	2827	3273	6100	7732	8946	16678
23	Dukem Adm.Town										2012	2096	4108	1284	1497	2781	3296	3593	6889
24	Gelana Adm.Town										729	682	1411	403	345	748	1132	1027	2159
25	Jimma Adm.Town										8611	9774	18385	5873	6524	12397	14484	16298	30782
26	L/Tafo /L/Dadi Adm.Town										1350	1346	2696	866	749	1615	2216	2095	4311
27	Nekemte Adm.Town										4387	4715	9102	4269	4654	8923	8656	9369	18025
28	Sebeta Adm.Town										7622	8575	16197	4723	5140	9863	12345	13715	26060
29	Shashemene Adm.Town										9736	10322	20058	6780	6836	13616	16516	17158	33674
30	Sululta Adm.Town										2271	2304	4575	1410	1292	2702	3681	3596	7277
Oromia		2093987	1804852	3898839	732120	613581	1345701	2826107	2418433	5244540	356390	357595	713985	263686	260968	524654	620076	618563	1238639

Table 2.1.7.7: Total Primary Enrolment by Level in 2006 E.C (2013/14 G.C.)

S.N	Zone	Grade 1-4			Grade 5-8			Grade 1-8		
		M	F	T	M	F	T	M	F	T
1	Arsi	228142	209004	437146	88696	76439	165135	316838	285443	602281
2	Bale	132194	107537	239731	47141	37365	84506	179335	144902	324237
3	Borena	79610	67179	146789	26829	20674	47503	106439	87853	194292
4	East Hararge	301120	253783	554903	85951	52077	138028	387071	305860	692931
5	East Shoa	89758	85478	175236	41874	40802	82676	131632	126280	257912
6	East Wollega	88016	81610	169626	46518	45968	92486	134534	127578	262112
7	Guji	145994	105187	251181	42807	26281	69088	188801	131468	320269
8	Horo Guduru Wollega	42789	42110	84899	27999	27727	55726	70788	69837	140625
9	Ilu Aba Bora	116423	105234	221657	50855	46761	97616	167278	151995	319273
10	Jimma	270766	249644	520410	104334	111432	215766	375100	361076	736176
11	Kelem Wollega	68245	61293	129538	35112	32197	67309	103357	93490	196847
12	North Shoa	90092	79941	170033	47519	43018	90537	137611	122959	260570
13	Oromia S/Z/S/Finfine	41384	36931	78315	21914	17560	39474	63298	54491	117789
14	South West Shoa	77475	67178	144653	30954	26150	57104	108429	93328	201757
15	West Arsi	145737	131229	276966	56356	48831	105187	202093	180060	382153
16	West Hararge	197311	154057	351368	47872	31285	79157	245183	185342	430525
17	West Shoa	159522	149461	308983	76645	71436	148081	236167	220897	457064
18	West Wollega	108839	101662	210501	66260	63674	129934	175099	165336	340435
19	Adama Adm.Town	14981	16518	31499	12356	13765	26121	27337	30283	57620
20	Asela Adm.Town	3863	3963	7826	3436	3782	7218	7299	7745	15044
21	Bishoftu Adm. Town	7634	8933	16567	6003	7052	13055	13637	15985	29622
22	Burayu Adm.Town	4905	5673	10578	2827	3273	6100	7732	8946	16678
23	Dukem Adm.Town	2012	2096	4108	1284	1497	2781	3296	3593	6889
24	Gelan Adm.Town	729	682	1411	403	345	748	1132	1027	2159
25	Jimma Adm.Town	8611	9774	18385	5873	6524	12397	14484	16298	30782
26	L/Tafo /L/Dadi Adm.Tov	1350	1346	2696	866	749	1615	2216	2095	4311
27	Nekemte Adm.Town	4387	4715	9102	4269	4654	8923	8656	9369	18025
28	Sebeta Adm.Town	7622	8575	16197	4723	5140	9863	12345	13715	26060
29	Shashemene Adm.Town	9736	10322	20058	6780	6836	13616	16516	17158	33674
30	Sululta Adm.Town	2271	2304	4575	1410	1292	2702	3681	3596	7277
Oromia		2,451,518	2,163,419	4,614,937	995,866	874,586	1,870,452	3,447,384	3,038,005	6,485,389

Table 2.1.7.8: Number of Amharic Language Primary Schools and Enrolment by Grade, in 2006 E.C (2013/14 .G.C)

S.N	Zones	No of schools	Grade 1		Grade 2		Grade 3		Grade 4		(1-4)			Grade 5		Grade 6		Grade 7		Grade 8	
			M	F	M	F	M	F	M	F	M	F	T	M	F	M	F	M	F	M	F
1	Arsi	75	3003	2563	2387	2317	2068	1898	1823	10090	9281	19371	1752	1630	1526	1429	1429	1431	1288	1122	5995
2	Bale	13	351	272	298	252	246	225	251	1122	1146	2268	177	165	171	158	158	159	122	130	628
3	Borena	16	358	316	308	320	303	404	301	1440	1270	2710	334	322	239	243	135	120	113	92	821
4	East Hararge	9	150	155	142	143	155	124	145	576	592	1168	186	164	180	134	161	152	140	134	667
5	East Shoa	129	4487	4057	3924	3581	3557	3228	3212	15233	15180	30413	2914	2867	2737	2648	2767	2789	2587	2464	11005
6	East Wollega	35	1897	1275	1192	969	925	933	889	5489	4903	10392	756	705	583	507	592	465	383	274	2314
7	Guji	25	1281	806	862	691	720	698	640	3385	3503	6888	538	519	528	516	565	494	392	400	2023
8	Horo Guduru Wollega	11	756	558	540	488	416	448	387	2404	2099	4503	314	267	313	276	251	203	200	138	1078
9	Ilu Aba Bora	13	294	311	267	236	252	263	209	1112	1022	2134	188	236	173	212	179	184	154	133	694
10	Jimma	23	999	798	835	749	736	909	850	3512	3420	6932	709	608	573	540	544	500	478	451	2304
11	Kelem Wollega	4	60	73	61	69	52	59	53	255	226	481			20	30	42	34	31	22	93
12	North Shoa	149	4369	3900	3526	3428	3119	3775	3391	16160	14405	30565	2830	2397	2346	2104	1876	1763	1243	1091	8295
13	Oromia S/Z/S/Finfine	14	496	404	441	422	450	353	389	1629	1776	3405	372	410	376	406	404	399	312	335	1464
14	South West Shoa	16	743	471	441	339	358	336	353	1836	1895	3731	280	265	205	238	216	241	191	194	892
15	West Arsi	34	937	788	675	689	675	671	681	2942	2968	5910	584	539	626	698	713	765	718	722	2641
16	West Hararge	12	389	313	335	301	302	335	285	1365	1311	2676	253	247	234	251	258	286	203	208	948
17	West Shoa	16	564	537	593	491	466	450	453	1961	2076	4037	398	383	316	371	341	411	350	315	1405
18	Adama Adm.Town	80	3018	2712	2793	2309	2687	2362	2507	10025	11005	21030	2123	2272	2012	2222	2076	2313	1944	2321	8155
19	Asela Adm.Town	32	623	533	576	523	555	504	480	2128	2234	4362	495	502	496	495	416	541	420	449	1827
20	Bishoftu Adm. Town	52	1617	1228	1341	1075	1276	1093	1096	4742	5330	10072	973	1169	1036	1093	1072	1297	902	1030	3983
21	Burayu Adm.Town	44	735	572	623	485	535	424	444	2225	2337	4562	327	372	263	319	205	252	179	209	974
22	Dukem Adm.Town	8	291	202	190	169	227	162	216	815	924	1739	170	195	180	166	135	162	118	138	603
23	Gelan Adm.Town	1	7	4	4	3	0	2	3	15	14	29									0
24	Jimma Adm.Town	27	1574	1154	1345	1053	1151	1004	1118	4715	5188	9903	915	1023	811	931	914	1027	755	815	3395
25	L/Tafo /L/Dadi Adm.Town	13	201	93	105	79	82	77	54	426	442	868	52	47	33	44	13	27	7	4	105
26	Nekemte Adm.Town	1	34	23	25	17	24	10	25	81	108	189	20	22	26	20	31	32	32	35	109
27	Sebeta Adm.Town	65	1343	1083	1141	1005	1032	930	921	4337	4437	8774	731	796	691	733	681	707	548	642	2651
28	Shashemene Adm.Town	47	1614	1350	1610	1122	1231	1008	1050	4938	5505	10443	857	899	901	860	814	983	756	894	3328
29	Sululta Adm.Town	9	165	101	119	89	107	106	107	444	498	942	49	34	31	32	28	36	21	32	129
Oromia Total		973	32,356	26,652	26,699	23,414	23,707	22,791	22,333	#####	#####	#####	19,297	19,055	17,626	17,676	17,016	17,773	14,587	14,794	68,526

Table 2.1.7.9: Primary Evening Enrolment by Grade Government and Non-Government Schools in 2006 E.C (2013/14 G.C)

S.N	Zones	Grade 1		Grade 2		Grade 3		Grade 4		Grade 5		Grade 6		Grade 7		Grade 8		(1-8)		
		M	F	M	F	M	F	M	F	M	F	M	F	M	F	M	F	M	F	T
1	Arsi	8	7	3	1	0	0	3	1	4	3	5	4	19	4	12	3	54	23	77
2	Bale			71	12	30	7	22	1	27	17	24	3	22	1	32	5	228	46	274
3	Borena	37	36	13	27	14	11	18	17	13	18	10	7	15	3	13	13	133	132	265
4	East Hararge	7	15	33	7	26	26	48	22	43	26	33	22	48	14	57	26	295	158	453
5	East Shoa	122	145	242	159	147	116	179	74	174	90	245	95	307	75	443	115	1859	869	2728
6	Guji	78	73	33	20	40	34	55	24	47	21	39	23	62	40	71	37	425	272	697
7	Horo Guduru Wollega	113	73	73	58	71	35	90	54	76	58	93	41	134	72	164	67	814	458	1272
8	Ilu Aba Bora													5	3	16	5	21	8	29
9	Jimma			39	29	20	20	33	15	28	10	33	12	29	10	36	7	218	103	321
10	Kelem Wollega									6	2	6	3	14	3	22	5	48	13	61
11	Oromia S/Z/S/Finfine	104	118	57	46	77	65	52	46	74	51	62	62	62	35	80	34	568	457	1025
12	South West Shoa	6	11	42	110	28	37	36	37	40	36	43	27	53	33	82	36	330	327	657
13	West Arsi	7	14	30	18	5	2	38	17	13	7	25	10	29	11	43	10	190	89	279
14	West Hararge	10	27	7	21	8	14	10	21	37	12	16	20	45	30	35	15	168	160	328
15	West Shoa	117	211	71	99	89	103	71	79	103	83	115	74	199	110	189	124	954	883	1837
16	West Wollega					3	1	5	4	46	33	56	55	132	87	94	71	336	251	587
17	Adama Adm.Town	373	582	300	413	292	308	314	299	337	334	378	267	484	314	649	425	3127	2942	6069
18	Asela Adm.Town	13	13	38	34	29	21	36	28	40	37	39	34	54	48	67	77	316	292	608
19	Bishoftu Adm. Town	195	298	86	148	105	114	105	100	130	117	120	99	134	105	208	122	1083	1103	2186
20	Burayu Adm.Town	181	306	92	129	80	124	83	107	74	116	87	83	120	92	115	98	832	1055	1887
21	Dukem Adm.Town	15	34	12	32	24	19	16	19	15	18	20	12	32	14	23	27	157	175	332
22	Gelan Adm.Town	19	5	14	4													33	9	42
23	Jimma Adm.Town	71	170	81	115	48	95	54	113	88	112	93	120	100	106	139	134	674	965	1639
24	L/Tafo /L/Dadi Adm.Town	119	58	32	23	49	21	25	20	30	19	30	24	34	13	61	21	380	199	579
25	Nekemte Adm.Town	4	8	5	9	6	29	15	16	47	44	72	42	79	71	118	97	346	316	662
26	Sebeta Adm.Town	347	497	131	242	130	187	102	137	99	160	136	133	157	113	168	94	1270	1563	2833
27	Shashemene Adm.Town	94	142	40	70	61	64	55	70	44	66	64	43	109	56	157	61	624	572	1196
28	Sululta Adm.Town	60	30	22	8	17	13	20	17	18	5	23	8	22	10	25	9	207	100	307
Oromia		2100	2873	1567	1834	1399	1466	1485	1338	1653	1495	1867	1323	2500	1473	3119	1738	15690	13540	29230

Table 2.1.7.10: Primary Evening Enrolment by Grade Government Schools in 2006 E.C (2013/14 G.C)

S.N	Zones	Grade 1		Grade 2		Grade 3		Grade 4		Grade 5		Grade 6		Grade 7		Grade 8		(1-8)		
		M	F	M	F	M	F	M	F	M	F	M	F	M	F	M	F	M	F	T
1	Arsi	8	7	3	1	0	0	3	1	4	3	5	4	19	4	12	3	54	23	77
2	Bale			71	12	30	7	22	1	27	17	24	3	22	1	32	5	228	46	274
3	East Hararge	7	15	33	7	26	26	48	22	43	26	33	22	48	14	57	26	295	158	453
4	East Shoa	92	138	228	153	132	107	172	73	168	87	238	92	294	67	426	106	1750	823	2573
5	Guji	78	73	33	20	40	34	55	24	47	21	39	23	62	40	71	37	425	272	697
6	Horo Guduru Wollega	113	73	73	58	71	35	90	54	76	58	93	41	134	72	164	67	814	458	1272
7	Ilu Aba Bora													5	3	16	5	21	8	29
8	Jimma			39	29	20	20	33	15	28	10	33	12	29	10	36	7	218	103	321
9	Kelem Wollega									6	2	6	3	14	3	22	5	48	13	61
10	Oromia S/Z/S/Fimfine	104	118	57	46	77	65	52	46	74	51	62	62	62	35	80	34	568	457	1025
11	South West Shoa	6	11	42	110	28	37	36	37	40	36	43	27	53	33	82	36	330	327	657
12	West Arsi	3	2	23	14	5	2	27	6	13	7	16	7	22	6	41	8	150	52	202
13	West Hararge	10	27	7	21	8	14	10	21	37	12	16	20	45	30	35	15	168	160	328
14	West Shoa	105	200	68	93	89	103	66	72	97	79	115	74	195	105	178	113	913	839	1752
15	West Wollega					3	1	5	4	30	17	26	14	81	38	64	43	209	117	326
16	Adama Adm.Town	263	376	175	208	176	173	215	190	210	204	245	161	279	208	372	265	1935	1785	3720
17	Asela Adm.Town			25	25	11	13	23	12	28	19	24	19	25	25	40	51	176	164	340
18	Bishoftu Adm. Town	192	282	80	144	99	107	102	93	127	110	113	97	134	105	208	122	1055	1060	2115
19	Burayu Adm.Town	63	68	42	26	35	33	36	42	35	55	55	38	62	34	61	40	389	336	725
20	Dukem Adm.Town	15	34	12	32	24	19	16	19	15	18	20	12	32	14	23	27	157	175	332
21	Jimma Adm.Town	71	170	81	115	48	95	54	113	88	112	93	120	100	106	139	134	674	965	1639
22	L/Tafo /L/Dadi Adm.Town	119	58	32	23	49	21	25	20	30	19	30	24	34	13	61	21	380	199	579
23	Nekemte Adm.Town	4	8	5	9	6	29	15	16	47	44	72	42	79	71	118	97	346	316	662
24	Sebeta Adm.Town	228	199	76	72	75	89	48	55	53	59	76	50	110	65	100	47	766	636	1402
25	Shashemene Adm.Town	63	80	27	41	44	39	42	39	36	39	48	24	86	29	123	37	469	328	797
26	Sululta Adm.Town	42	15	13	3	13	5	14	11	18	5	17	3	18	8	18	5	153	55	208
Oromia		1586	1954	1245	1262	1109	1074	1209	986	1377	1110	1542	994	2044	1139	2579	1356	12691	9875	22566

Table 2.1.7.11: Primary Evening Enrolment by Grade None Government Schools in 2006 E.C (2013/14)

S.N	Zones	Grade 1		Grade 2		Grade 3		Grade 4		Grade 5		Grade 6		Grade 7		Grade 8		(1-8)		
		M	F	M	F	M	F	M	F	M	F	M	F	M	F	M	F	M	F	T
1	Adama Adm. Town	110	206	125	205	116	135	99	109	127	130	133	106	205	106	277	160	1192	1157	2349
2	Asela Adm. Town	13	13	13	9	18	8	13	16	12	18	15	15	29	23	27	26	140	128	268
3	Bishoftu Adm. Town	3	16	6	4	6	7	3	7	3	7	7	2	0	0	0	0	28	43	71
4	Borena	37	36	13	27	14	11	18	17	13	18	10	7	15	3	13	13	133	132	265
5	Burayu Adm. Town	118	238	50	103	45	91	47	65	39	61	32	45	58	58	54	58	443	719	1162
6	East Shoa	30	7	14	6	15	9	7	1	6	3	7	3	13	8	17	9	109	46	155
7	Gelan Adm. Town	19	5	14	4	0	0	0	0	0	0	0	0	0	0	0	0	33	9	42
8	Sebeta Adm. Town	119	298	55	170	55	98	54	82	46	101	60	83	47	48	68	47	504	927	1431
9	Shashemene Adm. Town	31	62	13	29	17	25	13	31	8	27	16	19	23	27	34	24	155	244	399
10	Sululta Adm. Town	18	15	9	5	4	8	6	6	0	0	6	5	4	2	7	4	54	45	99
11	West Shoa	12	11	3	6	0	0	5	7	6	4	0	0	4	5	11	11	41	44	85
12	West Wollega	0	0	0	0	0	0	0	0	16	16	30	41	51	49	30	28	127	134	261
13	West Arsi	4	12	7	4	0	0	11	11	0	0	9	3	7	5	2	2	40	37	77
Oromia		514	919	322	572	290	392	276	352	276	385	325	329	456	334	540	382	2999	3665	6664

Table 2.1.7.12: Primary Orphan Students in 2006 E.C (2013/14G.C)

S.N	Zones	Grade 1		Grade 2		Grade 3		Grade 4		Grade 5		Grade 6		Grade 7		Grade 8		TOTAL		
		M	F	M	F	M	F	M	F	M	F	M	F	M	F	M	F	M	F	T
1	Arsi	690	571	522	493	481	468	423	394	333	307	320	265	293	254	224	176	3286	2928	6214
2	Bale	359	278	303	259	266	215	198	158	150	113	139	104	98	89	57	55	1570	1271	2841
3	Borena	547	454	347	342	330	322	257	237	241	181	189	157	153	126	134	117	2198	1936	4134
4	East Hararge	991	769	704	554	647	453	529	414	348	214	216	137	201	96	123	73	3759	2710	6469
5	East Shoa	366	294	259	251	247	248	206	208	204	208	168	165	176	139	134	124	1760	1637	3397
6	East Wollega	348	310	333	288	245	238	254	284	205	197	192	202	194	145	175	129	1946	1793	3739
7	Guji	647	443	424	305	319	197	240	199	166	96	111	78	81	65	71	59	2059	1442	3501
8	Horo Guduru Wollega	178	137	131	113	123	111	143	128	113	92	73	105	88	83	81	75	930	844	1774
9	Ilu Aba Bora	350	318	255	193	232	173	195	176	119	139	123	81	79	69	66	54	1419	1203	2622
10	Jimma	277	213	215	170	198	169	175	135	134	110	109	74	55	42	51	37	1214	950	2164
11	Kelem Wollega	235	197	290	170	230	166	209	166	166	120	148	105	128	104	108	75	1514	1103	2617
12	North Shoa	345	296	361	296	296	271	342	337	282	269	228	193	171	147	138	104	2163	1913	4076
13	Oromia S/Z/S/Finfine	105	95	98	83	95	96	85	68	80	89	67	61	57	41	50	35	637	568	1205
14	South West Shoa	589	515	404	362	326	275	270	240	213	189	232	200	216	171	165	147	2415	2099	4514
15	West Arsi	404	311	280	257	229	192	211	185	141	146	137	114	101	108	63	60	1566	1373	2939
16	West Hararge	1406	967	919	784	788	612	663	541	394	272	300	215	175	150	112	76	4757	3617	8374
17	West Shoa	1049	903	719	709	659	615	496	496	492	458	442	385	401	355	287	245	4545	4166	8711
18	West Wollega	291	219	230	214	244	212	229	206	217	182	187	173	196	141	161	110	1755	1457	3212
19	Adama Adm.Town	65	70	53	63	53	85	32	35	35	53	41	40	39	45	20	28	338	419	757
20	Asela Adm.Town	13	33	17	19	18	31	18	25	18	16	13	11	7	10	9	13	113	158	271
21	Bishoftu Adm. Town	53	81	46	72	37	47	35	44	34	45	37	38	55	47	36	43	333	417	750
22	Burayu Adm.Town	24	38	28	43	27	24	6	11	27	14	15	33	26	10	10	11	163	184	347
23	Dukem Adm.Town	16	10	13	10	18	12	7	7	4	3	2	2	1	6	1	3	62	53	115
24	Gelan Adm.Town	9	16	1	0	3	1	2	1	2	0	2	1	1	0	1	3	21	22	43
25	Jimma Adm.Town	54	75	49	56	34	41	36	31	37	33	28	33	25	30	14	27	277	326	603
26	L/Tafo /L/Dadi Adm.T	4	2	2	1	2	5	2	1	6	6	1	3	2	5	2	1	21	24	45
27	Nekemte Adm.Town	94	86	76	79	63	80	68	74	49	79	55	59	53	59	32	52	490	568	1058
28	Sebeta Adm.Town	66	93	84	85	40	57	61	70	39	57	35	37	29	32	38	53	392	484	876
29	Shashemene Adm.Tow	67	71	45	59	43	43	36	44	32	35	31	43	29	32	27	26	310	353	663
30	Sululta Adm.Town	16	19	14	10	21	13	21	15	6	5	6	5	9	7	5	4	98	78	176
Oromia		9658	7884	7222	6340	6314	5472	5449	4930	4287	3728	3647	3119	3139	2608	2395	2015	42111	36096	78207

2.1.8. Primary Gender Equity in the Last Five Years

Table 2.1.8.1: Primary Gender Gap by GER for the Last Five Years									
Year	GER Primary (1-4)			GER Primary (5-8)			GER Primary (1-8)		
	M	F	Gender Gap	M	F	Gender Gap	M	F	Gender Gap
2002	120	109.2	10.8	64.5	55.2	9.3	94.2	84.1	10.1
2003	130.0	118.1	11.8	66.8	57.7	9.1	100.6	90.0	10.6
2004	126.3	115.9	10.4	62.9	57.0	5.9	96.9	88.5	8.4
2005	128.0	116.6	11.4	60.2	54.1	6.2	96.5	87.5	9.0
2006	130.4	117.6	12.8	59.2	53.1	6.0	97.3	87.6	9.7

Table 2.1.8.2: Primary Gender Gap by NER for the Last Five Years									
Year	NER Primary (1-4)			NER Primary (5-8)			NER Primary (1-8)		
	M	F	Gender Gap	M	F	Gender Gap	M	F	Gender Gap
2002	85	80	5.2	43	41	2.5	82	76	5.9
2003	95	88	6.3	45	42	2.9	89	82	6.9
2004	95	89	6.1	45	43	1.8	87	81	5.9
2005	99.3	92.2	7.1	44.9	42.4	2.5	88.1	81.4	6.7
2006	103.4	94.9	8.4	45.2	42.6	2.5	89.7	82.2	7.5

As noted on table 2.1.8.1 above, the primary gender equity of the last five years by GER has been fluctuated up and down. For example, it has been fluctuating from 10.1% in 2002 E.C (2009/10 G.C) to 10.6% in 2003 (2010/11 G.C.) and then to 9.7% in 2006 (2013/14). In addition, as can be seen from table 2.1.8.2 above, gender gap of primary (1-8) by NER has inclined from 5.9% in 2002 (2009/10) to 7.5% in 2006 (2013/14).

2.2. Quality Of Primary Education

Quality of education is the key indicator to detect whether a given country is on the right track to achieve the intended goal of its education system. Quality of education system may refer to many different characteristics, such as quality of inputs into education system, process, quality of educational outputs and outcomes. Here in this publication we focus on quality, in relation to educational inputs such as teacher's quality, class size and textbooks in our education system. Some indicators of quality depend on the total number of students enrolled.

2.2.1. Qualification of Teachers in Primary Education

One of the main factors, which affect the quality of education, is the qualifications of the teacher. That is, whether the educational qualifications of the teacher meet the requirements of the level he/she is teaching. According to national standards, primary education requires teachers with minimum qualification of Diploma from College of Teachers Education.

Table 2.2.1.1 Primary Schools Teaching Staff by Highest Education Level, Cycle Thought and Percentage of Qualification in 2006 E.C (2013/14G.C)

ZONE	Highest Education Level	1 To 4			5 To 8			TOTAL			Percentage of Qualification								
		M	F	T	M	F	T	M	F	T	1 To 4			5 To 8			1 To 8		
West Arsi	1 = Below TTI	551	119	670	60	7	67	611	126	737	1 To 4			5 To 8			1 To 8		
	2 = TTI Certificate	974	362	1336	194	21	215	1168	383	1551									
	3 = Diploma other than TTC	60	21	81	35	9	44	95	30	125	Male			Female			Total		
	4 = BA or BSc or BEd	25	18	43	164	44	208	189	62	251									
	4 = TTC Diploma	83	77	160	215	59	274	298	136	434	Male			Female			Total		
	5 = MA or MSc or MEd		1	1			0	0	1	1									
	7 = Cluster Diploma	673	719	1392	1219	363	1582	1892	1082	2974	Male			Female			Total		
	8 = Linear Diploma	246	247	493	495	122	617	741	369	1110									
	Total	2612	1564	4176	2382	625	3007	4994	2189	7183	41.62	69.25	51.96	89.34	95.52	90.62	64.38	76.75	68.15
Arsi	1 = Below TTI	592	374	966	51	6	57	643	380	1023	1 To 4			5 To 8			1 To 8		
	2 = TTI Certificate	1185	551	1736	247	19	266	1432	570	2002									
	3 = Diploma other than TTC	47	18	65	19	11	30	66	29	95	Male			Female			Total		
	4 = BA or BSc or BEd	34	39	73	354	103	457	388	142	530									
	4 = TTC Diploma	252	227	479	477	124	601	729	351	1080	Male			Female			Total		
	7 = Cluster Diploma	1291	1316	2607	1689	572	2261	2980	1888	4868									
	8 = Linear Diploma	584	505	1089	697	174	871	1281	679	1960	Male			Female			Total		
	Total	3985	3030	7015	3534	1009	4543	7519	4039	11558									
	Bale	1 = Below TTI	157	59	216	5		5	162	59	221	1 To 4			5 To 8			1 To 8	
2 = TTI Certificate		495	298	793	87	23	110	582	321	903									
3 = Diploma other than TTC		14	9	23	17	3	20	31	12	43	Male			Female			Total		
4 = BA or BSc or BEd		24	24	48	201	72	273	225	96	321									
4 = TTC Diploma		15	15	30	81	19	100	96	34	130	Male			Female			Total		
5 = MA or MSc or MEd		1		1	3	1	4	4	1	5									
7 = Cluster Diploma		742	1165	1907	1076	491	1567	1818	1656	3474	Male			Female			Total		
8 = Linear Diploma		403	543	946	474	248	722	877	791	1668									
Total		1851	2113	3964	1944	857	2801	3795	2970	6765	64.78	83.10	74.55	95.27	97.32	95.89	80.40	87.21	83.39
Borena	1 = Below TTI	850	163	1013	25	7	32	875	170	1045	1 To 4			5 To 8			1 To 8		
	2 = TTI Certificate	502	166	668	106	10	116	608	176	784									
	3 = Diploma other than TTC	19	10	29	7	2	9	26	12	38	Male			Female			Total		
	4 = BA or BSc or BEd	6	7	13	67	13	80	73	20	93									
	4 = TTC Diploma	17	8	25	47	16	63	64	24	88	Male			Female			Total		
	7 = Cluster Diploma	333	312	645	575	258	833	908	570	1478									
	8 = Linear Diploma	197	164	361	376	115	491	573	279	852	Male			Female			Total		
	Total	1924	830	2754	1203	421	1624	3127	1251	4378									

Table 2.2.1.1 Primary Schools Teaching Staff by Highest Education Level, Cycle Thought and Percentage of Qualification in 2006 E.C (2013/14G.C)

ZONE	Highest Education Level	1 To 4			5 To 8			TOTAL			Percentage of Qualification								
		M	F	T	M	F	T	M	F	T	1 To 4			5 To 8			1 To 8		
Adama Adm. Town	1 = Below TTI	4	20	24		1	1	4	21	25	1 To 4			5 To 8			1 To 8		
	2 = TTI Certificate	133	186	319	25	12	37	158	198	356	1 To 4			5 To 8			1 To 8		
	3 = Diploma other than TTC	25	19	44	13	5	18	38	24	62	Male	Female	Total	Male	Female	Total	Male	Female	Total
	4 = BA or BSc or BEd	42	47	89	107	57	164	149	104	253									
	4 = TTC Diploma	13	11	24	38	12	50	51	23	74									
	5 = MA or MSc or MEd	7	5	12	27	10	37	34	15	49	Male	Female	Total	Male	Female	Total	Male	Female	Total
	7 = Cluster Diploma	44	98	142	127	62	189	171	160	331									
	8 = Linear Diploma	24	52	76	76	70	146	100	122	222									
	Total	292	438	730	413	229	642	705	667	1372	53.08	52.97	53.01	93.95	94.32	94.08	77.02	67.17	72.23
Asela Adm. Town	1 = Below TTI	2	2	4				2	2	4	1 To 4			5 To 8			1 To 8		
	2 = TTI Certificate	43	45	88	3	3	6	46	48	94	1 To 4			5 To 8			1 To 8		
	3 = Diploma other than TTC	9	5	14	8		8	17	5	22	Male	Female	Total	Male	Female	Total	Male	Female	Total
	4 = BA or BSc or BEd	10	6	16	9	13	22	19	19	38									
	4 = TTC Diploma	16	9	25	30	7	37	46	16	62									
	7 = Cluster Diploma	22	57	79	42	35	77	64	92	156	Male	Female	Total	Male	Female	Total	Male	Female	Total
	8 = Linear Diploma	13	25	38	22	17	39	35	42	77									
	Total	115	149	264	114	75	189	229	224	453									
	Bishoftu Adm. Town	1 = Below TTI	6	10	16	3	1	4	9	11	20	1 To 4			5 To 8			1 To 8	
2 = TTI Certificate		45	101	146	10	3	13	55	104	159	1 To 4			5 To 8			1 To 8		
3 = Diploma other than TTC		7	7	14	8	5	13	15	12	27	Male	Female	Total	Male	Female	Total	Male	Female	Total
4 = BA or BSc or BEd		31	26	57	48	32	80	79	58	137									
4 = TTC Diploma		10	16	26	40	25	65	50	41	91									
5 = MA or MSc or MEd		21	19	40	17	11	28	38	30	68	Male	Female	Total	Male	Female	Total	Male	Female	Total
7 = Cluster Diploma		29	41	70	34	16	50	63	57	120									
8 = Linear Diploma		21	67	88	51	48	99	72	115	187									
Total		170	287	457	211	141	352	381	428	809	70.00	61.32	64.55	93.84	97.16	95.17	83.20	73.13	77.87
Burayu Adm. Town	1 = Below TTI	3	3	6				3	3	6	1 To 4			5 To 8			1 To 8		
	2 = TTI Certificate	33	31	64	13		13	46	31	77	1 To 4			5 To 8			1 To 8		
	3 = Diploma other than TTC	14	11	25	3		3	17	11	28	Male	Female	Total	Male	Female	Total	Male	Female	Total
	4 = BA or BSc or BEd	55	34	89	63	31	94	118	65	183									
	4 = TTC Diploma	10	13	23	12	2	14	22	15	37									
	5 = MA or MSc or MEd	2	1	3			0	2	1	3	Male	Female	Total	Male	Female	Total	Male	Female	Total
	7 = Cluster Diploma	21	42	63	15	31	46	36	73	109									
	8 = Linear Diploma	24	29	53	16	8	24	40	37	77									
	Total	162	164	326	122	72	194	284	236	520	77.78	79.27	78.53	89.34	100.00	93.30	82.75	85.59	84.04
Dukem Adm. Town	2 = TTI Certificate	6	18	24	1		1	7	18	25	1 To 4			5 To 8			1 To 8		
	3 = Diploma other than TTC	2	3	5	2		2	4	3	7	1 To 4			5 To 8			1 To 8		
	4 = BA or BSc or BEd	3	1	4	11	8	19	14	9	23	Male	Female	Total	Male	Female	Total	Male	Female	Total
	4 = TTC Diploma	3	12	15	6	10	16	9	22	31									
	5 = MA or MSc or MEd	6	7	13	7	3	10	13	10	23									
	7 = Cluster Diploma	8	18	26	5	6	11	13	24	37	Male	Female	Total	Male	Female	Total	Male	Female	Total
	8 = Linear Diploma	5	9	14	5	7	12	10	16	26									
	Total	33	68	101	37	34	71	70	102	172									

Table 2.2.1.1 Primary Schools Teaching Staff by Highest Education Level, Cycle Thought and Percentage of Qualification in 2006 E.C (2013/14G.C)

ZONE	Highest Education Level	1 To 4			5 To 8			TOTAL			Percentage of Qualification								
		M	F	T	M	F	T	M	F	T	1 To 4			5 To 8			1 To 8		
Gelan Adm. Town	1 = Below TTI		1	1			0	0	1	1	1 To 4			5 To 8			1 To 8		
	2 = TTI Certificate	1	7	8			0	1	7	8	1 To 4			5 To 8			1 To 8		
	3 = Diploma other than TTC	5		5			0	5	0	5	1 To 4			5 To 8			1 To 8		
	4 = BA or BSc or BEd	2		2	3	4	7	5	4	9	1 To 4			5 To 8			1 To 8		
	4 = TTC Diploma	1		1			0	1	0	1	1 To 4			5 To 8			1 To 8		
	5 = MA or MSc or MEd	4	2	6	1		1	5	2	7	Male	Female	Total	Male	Female	Total	Male	Female	Total
	7 = Cluster Diploma	1	2	3	2		2	3	2	5	Male	Female	Total	Male	Female	Total	Male	Female	Total
	8 = Linear Diploma	7	10	17	8	16	24	15	26	41	Male	Female	Total	Male	Female	Total	Male	Female	Total
	Total	21	22	43	14	20	34	35	42	77	95.24	63.64	79.07	100.00	100.00	100.00	97.14	80.95	88.31
Jimma Adm. Town	1 = Below TTI		3	3	3	1	4	3	4	7	1 To 4			5 To 8			1 To 8		
	2 = TTI Certificate	53	108	161	20	11	31	73	119	192	1 To 4			5 To 8			1 To 8		
	3 = Diploma other than TTC	4	10	14	14	8	22	18	18	36	1 To 4			5 To 8			1 To 8		
	4 = BA or BSc or BEd	39	30	69	78	59	137	117	89	206	1 To 4			5 To 8			1 To 8		
	4 = TTC Diploma	35	27	62	56	31	87	91	58	149	1 To 4			5 To 8			1 To 8		
	5 = MA or MSc or MEd		2	2	4	1	5	4	3	7	Male	Female	Total	Male	Female	Total	Male	Female	Total
	7 = Cluster Diploma	11	63	74	28	43	71	39	106	145	Male	Female	Total	Male	Female	Total	Male	Female	Total
	8 = Linear Diploma	24	57	81	40	22	62	64	79	143	Male	Female	Total	Male	Female	Total	Male	Female	Total
	Total	166	300	466	243	176	419	409	476	885	68.07	63.00	64.81	90.53	93.18	91.65	81.42	74.16	77.51
L/ Tafo L/Dadhi Adm. Town	1 = Below TTI	1		1			0	1	0	1	1 To 4			5 To 8			1 To 8		
	2 = TTI Certificate	9	8	17			0	9	8	17	1 To 4			5 To 8			1 To 8		
	3 = Diploma other than TTC	3	2	5	3		3	6	2	8	1 To 4			5 To 8			1 To 8		
	4 = BA or BSc or BEd	19	5	24	14	5	19	33	10	43	1 To 4			5 To 8			1 To 8		
	4 = TTC Diploma	2		2	2	2	4	4	2	6	1 To 4			5 To 8			1 To 8		
	7 = Cluster Diploma	8	13	21	12	8	20	20	21	41	Male	Female	Total	Male	Female	Total	Male	Female	Total
	8 = Linear Diploma	3	6	9	4	3	7	7	9	16	Male	Female	Total	Male	Female	Total	Male	Female	Total
	Total	45	34	79	35	18	53	80	52	132	77.78	76.47	77.22	100.00	100.00	100.00	87.50	84.62	86.36
	Nekemte Adm. Town	1 = Below TTI	5	3	8	1		1	6	3	9	1 To 4			5 To 8			1 To 8	
2 = TTI Certificate		19	18	37	13	4	17	32	22	54	1 To 4			5 To 8			1 To 8		
3 = Diploma other than TTC		6	7	13	10	5	15	16	12	28	1 To 4			5 To 8			1 To 8		
4 = BA or BSc or BEd		22	22	44	37	32	69	59	54	113	1 To 4			5 To 8			1 To 8		
4 = TTC Diploma		12	15	27	31	27	58	43	42	85	1 To 4			5 To 8			1 To 8		
7 = Cluster Diploma		30	70	100	51	37	88	81	107	188	Male	Female	Total	Male	Female	Total	Male	Female	Total
8 = Linear Diploma		14	20	34	24	14	38	38	34	72	Male	Female	Total	Male	Female	Total	Male	Female	Total
Total		108	155	263	167	119	286	275	274	549	77.78	86.45	82.89	91.62	96.64	93.71	86.18	90.88	88.52

Table 2.2.1.1 Primary Schools Teaching Staff by Highest Education Level, Cycle Thought and Percentage of Qualification in 2006 E.C (2013/14G.C)

ZONE	Highest Education Level	1 To 4			5 To 8			TOTAL			Percentage of Qualification																	
		M	F	T	M	F	T	M	F	T	1 To 4			5 To 8			1 To 8											
Sebeta Adm. Town	1 = Below TTI	4	4	8	1	2	3	5	6	11	Male	Female	Total	Male	Female	Total	Male	Female	Total									
	2 = TTI Certificate	41	62	103	5		5	46	62	108																		
	3 = Diploma other than TTC	19	13	32	12	2	14	31	15	46																		
	4 = BA or BSc or BEd	74	47	121	83	29	112	157	76	233																		
	4 = TTC Diploma	47	25	72	27	14	41	74	39	113																		
	7 = Cluster Diploma	26	73	99	35	43	78	61	116	177																		
	8 = Linear Diploma	29	34	63	31	19	50	60	53	113																		
	Total	240	258	498	194	109	303	434	367	801										81.25	74.42	77.71	96.91	98.17	97.36	88.25	81.47	85.14
Shashemene Adm. Town	1 = Below TTI	16	14	30	2		2	18	14	32	Male	Female	Total	Male	Female	Total	Male	Female	Total									
	2 = TTI Certificate	76	80	156	13	1	14	89	81	170																		
	3 = Diploma other than TTC	15	17	32	12	4	16	27	21	48																		
	4 = BA or BSc or BEd	16	7	23	60	13	73	76	20	96																		
	4 = TTC Diploma	14	8	22	29	3	32	43	11	54																		
	7 = Cluster Diploma	50	66	116	72	33	105	122	99	221																		
	8 = Linear Diploma	25	32	57	64	30	94	89	62	151																		
	Total	212	224	436	252	84	336	464	308	772										56.60	58.04	57.34	94.05	98.81	95.24	76.94	69.16	73.83
Sululta Adm. Town	1 = Below TTI	1		1			0	1	0	1	Male	Female	Total	Male	Female	Total	Male	Female	Total									
	2 = TTI Certificate	11	16	27	3		3	14	16	30																		
	4 = BA or BSc or BEd	11	4	15	7	1	8	18	5	23																		
	4 = TTC Diploma	2		2	4	2	6	6	2	8																		
	7 = Cluster Diploma	13	8	21	10	20	30	23	28	51																		
	8 = Linear Diploma	16	28	44	7	10	17	23	38	61																		
	Total	54	56	110	31	33	64	85	89	174										77.78	71.43	74.55	90.32	100.00	95.31	82.35	82.02	82.18
	Guji	1 = Below TTI	426	137	563	11	1	12	437	138										575	Male	Female	Total	Male	Female	Total	Male	Female
2 = TTI Certificate		984	172	1156	150	7	157	1134	179	1313																		
3 = Diploma other than TTC		21	1	22	10	3	13	31	4	35																		
4 = BA or BSc or BEd		26	9	35	112	22	134	138	31	169																		
4 = TTC Diploma		46	56	102	80	21	101	126	77	203																		
5 = MA or MSc or MEd		1		1	3	1	4	4	1	5																		
7 = Cluster Diploma		456	345	801	734	231	965	1190	576	1766																		
8 = Linear Diploma		301	226	527	490	161	651	791	387	1178																		
Total	2261	946	3207	1590	447	2037	3851	1393	5244	37.64	67.34	46.40	89.87	98.21	91.70	59.21	77.24	64.00										
East Hararge	1 = Below TTI	523	260	783	26	5	31	549	265	814	Male	Female	Total	Male	Female	Total	Male	Female	Total									
	2 = TTI Certificate	2040	584	2624	313	31	344	2353	615	2968																		
	3 = Diploma other than TTC	34	22	56	17	2	19	51	24	75																		
	4 = BA or BSc or BEd	14	6	20	71	15	86	85	21	106																		
	4 = TTC Diploma	93	122	215	239	132	371	332	254	586																		
	5 = MA or MSc or MEd	2		2		1	1	2	1	3																		
	7 = Cluster Diploma	739	569	1308	1053	459	1512	1792	1028	2820																		
	8 = Linear Diploma	603	446	1049	821	233	1054	1424	679	2103																		
Total	4048	2009	6057	2540	878	3418	6588	2887	9475	36.68	57.99	43.75	86.65	95.90	89.03	55.95	69.52	60.08										

Table 2.2.1.1 Primary Schools Teaching Staff by Highest Education Level, Cycle Thought and Percentage of Qualification in 2006 E.C (2013/14G.C)

ZONE	Highest Education Level	1 To 4			5 To 8			TOTAL			Percentage of Qualification								
		M	F	T	M	F	T	M	F	T	1 To 4			5 To 8			1 To 8		
West Hararge	1 = Below TTI	296	202	498	8	12	20	304	214	518	Male	Female	Total	Male	Female	Total	Male	Female	Total
	2 = TTI Certificate	1042	548	1590	246	39	285	1288	587	1875									
	3 = Diploma other than TTC	34	31	65	31	12	43	65	43	108									
	4 = BA or BSc or BEd	6	8	14	67	30	97	73	38	111									
	4 = TTC Diploma	61	83	144	150	112	262	211	195	406									
	7 = Cluster Diploma	411	468	879	636	267	903	1047	735	1782									
	8 = Linear Diploma	302	325	627	471	154	625	773	479	1252									
	Total	2152	1665	3817	1609	626	2235	3761	2291	6052									
Horo Guduru Wollagga	1 = Below TTI	26	19	45	3		3	29	19	48	Male	Female	Total	Male	Female	Total	Male	Female	Total
	2 = TTI Certificate	197	89	286	37	5	42	234	94	328									
	3 = Diploma other than TTC	10	8	18	9	3	12	19	11	30									
	4 = BA or BSc or BEd	11	16	27	228	71	299	239	87	326									
	4 = TTC Diploma	6	4	10	31	9	40	37	13	50									
	5 = MA or MSc or MEd			0	1	1	2	1	1	2									
	7 = Cluster Diploma	410	543	953	594	212	806	1004	755	1759									
	8 = Linear Diploma	181	159	340	250	56	306	431	215	646									
Total	841	838	1679	1153	357	1510	1994	1195	3189	73.48	87.11	80.29	96.53	98.60	97.02	86.81	90.54	88.21	
Ilu Aba Bora	2 = TTI Certificate	926	434	1360	107	17	124	1033	451	1484	Male	Female	Total	Male	Female	Total	Male	Female	Total
	3 = Diploma other than TTC	16	28	44	16	5	21	32	33	65									
	4 = BA or BSc or BEd	2	7	9	148	81	229	150	88	238									
	4 = TTC Diploma	17	13	30	55	20	75	72	33	105									
	7 = Cluster Diploma	747	909	1656	1185	585	1770	1932	1494	3426									
	8 = Linear Diploma	479	581	1060	503	226	729	982	807	1789									
Total	2187	1972	4159	2014	934	2948	4201	2906	7107	57.66	77.99	67.30	94.69	98.18	95.79	75.41	84.48	79.12	
Jimma	1 = Below TTI	559	545	1104	8	10	18	567	555	1122	Male	Female	Total	Male	Female	Total	Male	Female	Total
	2 = TTI Certificate	1257	649	1906	291	50	341	1548	699	2247									
	3 = Diploma other than TTC	28	29	57	33	19	52	61	48	109									
	4 = BA or BSc or BEd	13	13	26	117	62	179	130	75	205									
	4 = TTC Diploma	56	60	116	91	35	126	147	95	242									
	5 = MA or MSc or MEd			0		1	1	0	1	1									
	7 = Cluster Diploma	877	1176	2053	1414	702	2116	2291	1878	4169									
	8 = Linear Diploma	524	705	1229	754	343	1097	1278	1048	2326									
Total	3314	3177	6491	2708	1222	3930	6022	4399	10421	45.20	62.42	53.63	88.96	95.09	90.87	64.88	71.49	67.67	

Table 2.2.1.1 Primary Schools Teaching Staff by Highest Education Level, Cycle Thought and Percentage of Qualification in 2006 E.C (2013/14G.C)

ZONE	Highest Education Level	1 To 4			5 To 8			TOTAL			Percentage of Qualification								
		M	F	T	M	F	T	M	F	T	1 To 4			5 To 8			1 To 8		
Oromia Special Z/S/Finfine	1 = Below TTI	94	71	165		1	1	94	72	166	1 To 4			5 To 8			1 To 8		
	2 = TTI Certificate	262	196	458	46	10	56	308	206	514									
	3 = Diploma other than TTC	6	9	15	9	3	12	15	12	27	Male	Female	Total	Male	Female	Total	Male	Female	Total
	4 = BA or BSc or BEd	19	8	27	51	16	67	70	24	94									
	4 = TTC Diploma	30	54	84	90	54	144	120	108	228									
	7 = Cluster Diploma	167	217	384	269	196	465	436	413	849									
	8 = Linear Diploma	98	150	248	174	87	261	272	237	509									
	Total	676	705	1381	639	367	1006	1315	1072	2387									
Kelem Wollega	1 = Below TTI	18	8	26	1		1	19	8	27	1 To 4			5 To 8			1 To 8		
	2 = TTI Certificate	352	63	415	71	5	76	423	68	491									
	3 = Diploma other than TTC	7	3	10	8		8	15	3	18	Male	Female	Total	Male	Female	Total	Male	Female	Total
	4 = BA or BSc or BEd	10	6	16	67	25	92	77	31	108									
	4 = TTC Diploma	6	2	8	16	2	18	22	4	26									
	5 = MA or MSc or MEd	1	1	2	2	1	3	3	2	5									
	7 = Cluster Diploma	464	480	944	709	227	936	1173	707	1880									
	8 = Linear Diploma	329	325	654	417	83	500	746	408	1154									
Total	1187	888	2075	1291	343	1634	2478	1231	3709	68.83	92.00	78.75	94.42	98.54	95.29	82.16	93.83	86.03	
East Shoa	1 = Below TTI	227	159	386	9	10	19	236	169	405	1 To 4			5 To 8			1 To 8		
	2 = TTI Certificate	286	281	567	77	21	98	363	302	665									
	3 = Diploma other than TTC	19	20	39	26	12	38	45	32	77	Male	Female	Total	Male	Female	Total	Male	Female	Total
	4 = BA or BSc or BEd	56	52	108	164	62	226	220	114	334									
	4 = TTC Diploma	38	30	68	97	31	128	135	61	196									
	5 = MA or MSc or MEd	9		9	16	1	17	25	1	26									
	7 = Cluster Diploma	624	639	1263	820	421	1241	1444	1060	2504									
	8 = Linear Diploma	310	363	673	305	151	456	615	514	1129									
Total	1569	1544	3113	1514	709	2223	3083	2253	5336	67.30	71.50	69.39	94.32	95.63	94.74	80.57	79.09	79.95	
North Shoa	1 = Below TTI	78	69	147	11		11	89	69	158	1 To 4			5 To 8			1 To 8		
	2 = TTI Certificate	602	559	1161	74	18	92	676	577	1253									
	3 = Diploma other than TTC	14	12	26	15	3	18	29	15	44	Male	Female	Total	Male	Female	Total	Male	Female	Total
	4 = BA or BSc or BEd	8	5	13	46	21	67	54	26	80									
	4 = TTC Diploma	9	14	23	45	22	67	54	36	90									
	7 = Cluster Diploma	440	749	1189	755	525	1280	1195	1274	2469									
	8 = Linear Diploma	340	366	706	441	194	635	781	560	1341									
	Total	1491	1774	3265	1387	783	2170	2878	2557	5435									

Table 2.2.1.1 Primary Schools Teaching Staff by Highest Education Level, Cycle Thought and Percentage of Qualification in 2006

ZONE	Highest Education Level	1 To 4			5 To 8			TOTAL			Percentage of Qualification								
		M	F	T	M	F	T	M	F	T	1 To 4			5 To 8			1 To 8		
South West Shoa	1 = Below TTI	92	60	152	2		2	94	60	154	63.82	76.79	70.51	95.39	97.19	95.93	78.76	82.17	80.24
	2 = TTI Certificate	345	239	584	48	13	61	393	252	645									
	3 = Diploma other than TTC	5	1	6	5		5	10	1	11									
	4 = BA or BSc or BEd	15	19	34	107	37	144	122	56	178									
	4 = TTC Diploma	17	11	28	22	11	33	39	22	61									
	7 = Cluster Diploma	419	654	1073	631	306	937	1050	960	2010									
	8 = Linear Diploma	315	304	619	270	95	365	585	399	984									
	Total	1208	1288	2496	1085	462	1547	2293	1750	4043									
West Shoa	1 = Below TTI	144	163	307	6		9	150	166	316	45.49	65.33	55.30	91.23	97.54	93.13	69.49	75.86	72.09
	2 = TTI Certificate	1022	562	1584	201	22	223	1223	584	1807									
	3 = Diploma other than TTC	27	24	51	44	17	61	71	41	112									
	4 = BA or BSc or BEd	39	24	63	163	69	232	202	93	295									
	4 = TTC Diploma	25	43	68	98	44	142	123	87	210									
	7 = Cluster Diploma	548	872	1420	1224	610	1834	1772	1482	3254									
	8 = Linear Diploma	334	403	737	625	251	876	959	654	1613									
	Total	2139	2091	4230	2361	1016	3377	4500	3107	7607									
East Wollega	1 = Below TTI	40	35	75	4		6	44	37	81	54.46	70.05	62.55	93.99	97.25	94.91	76.24	78.50	77.17
	2 = TTI Certificate	608	425	1033	101	17	118	709	442	1151									
	3 = Diploma other than TTC	18	17	35	14	6	20	32	23	55									
	4 = BA or BSc or BEd	14	11	25	220	89	309	234	100	334									
	4 = TTC Diploma	5	14	19	48	10	58	53	24	77									
	7 = Cluster Diploma	460	697	1157	1013	442	1455	1473	1139	2612									
	8 = Linear Diploma	278	337	615	346	126	472	624	463	1087									
	Total	1423	1536	2959	1746	692	2438	3169	2228	5397									
West Wollega	1 = Below TTI	101	67	168	8		8	109	67	176	40.34	70.95	53.54	90.80	98.27	92.57	66.95	79.52	71.26
	2 = TTI Certificate	1196	412	1608	215	13	228	1411	425	1836									
	3 = Diploma other than TTC	20	9	29	7		7	27	9	36									
	4 = BA or BSc or BEd	8	4	12	103	45	148	111	49	160									
	4 = TTC Diploma	27	18	45	56	19	75	83	37	120									
	5 = MA or MSc or MEd			0	6		6	6	0	6									
	7 = Cluster Diploma	472	738	1210	1427	540	1967	1899	1278	3177									
	8 = Linear Diploma	350	401	751	603	136	739	953	537	1490									
Total	2174	1649	3823	2425	753	3178	4599	2402	7001										
Oromia Total	1 = Below TTI	4816	2570	7386	248	69	317	5064	2639	7703	49.4	69.0	58.3	91.5	96.7	93.0	69.4	77.3	72.4
	2 = TTI Certificate	14745	7270	22015	2717	375	3092	17462	7645	25107									
	3 = Diploma other than TTC	508	366	874	407	139	546	915	505	1420									
	4 = BA or BSc or BEd	654	505	1159	2970	1161	4131	3624	1666	5290									
	4 = TTC Diploma	968	987	1955	2213	875	3088	3181	1862	5043									
	5 = MA or MSc or MEd	54	38	92	87	32	119	141	70	211									
	7 = Cluster Diploma	10536	13119	23655	17456	7741	25197	27992	20860	48852									
	8 = Linear Diploma	6379	6919	13298	8860	3219	12079	15239	10138	25377									
Total	38660	31774	70434	34958	13611	48569	73618	45385	119003										

As illustrated from table 2.2.1.1 percentage of qualified primary/1-8/ teachers in 2006 E.C, is 72.4% (M=69.4% F=77.3%) at regional level. Teacher's qualification for primary first and second cycle is also indicated on the table. It also reveals that the percentage of qualified teachers for primary first cycle schools at regional level is 58.3% (M=49.4% & F=69%), Where as in primary second cycle schools the percentage of qualified teachers is 93.0% (M=91.5% & F=96.7%) Consequently, the data indicates that the qualification of teachers is another area which needs special attention from concerned bodies particularly for primary first cycle.

Table 2.2.1.2 Primary Education School Principals and Vice Principals Training in 2006 E.C (2013/14 G.C)

S.N	Zone	Principals												Vice Principals											
		Trained			On Training			No Training			Total			Trained			On Training			No Training			Total		
		M	F	T	M	F	T	M	F	T	M	F	T	M	F	T	M	F	T	M	F	T	M	F	T
1	Arsi	88	5	93	112	18	130	656	37	693	856	60	916	7	6	13	41	15	56	282	64	346	330	85	415
2	Bale	72	6	78	83	2	85	474	15	489	629	23	652	16	3	19	24	2	26	98	11	109	138	16	154
3	Borena	42		42	89	2	91	264	14	278	395	16	411	5	1	6	21	4	25	48	16	64	74	21	95
4	East Hararge	97	5	102	165	10	175	675	28	703	937	43	980	27	3	30	46	15	61	235	32	267	308	50	358
5	East Shoa	50	7	57	96	9	105	365	36	401	511	52	563	16	1	17	21	8	29	102	18	120	139	27	166
6	East Wollega	49	2	51	99	4	103	346	20	366	494	26	520	12	1	13	52	4	56	114	12	126	178	17	195
7	Guji	58		58	111	5	116	444	12	456	613	17	630	5	2	7	18	4	22	103	19	122	126	25	151
8	Horo Guduru Wollega	30	2	32	54	4	58	175	9	184	259	15	274	8		8	28	4	32	63	7	70	99	11	110
9	Ilu Aba Bora	60	5	65	44	6	50	468	34	502	572	45	617	3	1	4	19	5	24	114	12	126	136	18	154
10	Jimma	71	4	75	105	5	110	646	25	671	822	34	856	23	3	26	33	5	38	275	49	324	331	57	388
11	Kelem Wollega	40	4	44	61	6	67	236	8	244	337	18	355	9	1	10	18	2	20	115	16	131	142	19	161
12	North Shoa	43	9	52	83	11	94	474	32	506	600	52	652	1	1	2	31	4	35	97	10	107	129	15	144
13	Oromia S/Z/S/Finfine	20	4	24	67	6	73	152	16	168	239	26	265	2	2	4	17	6	23	39	8	47	58	16	74
14	South West Shoa	41	1	42	69	5	74	234	11	245	344	17	361	4		4	28	6	34	121	14	135	153	20	173
15	West Arsi	76	1	77	68	3	71	457	24	481	601	28	629	8	2	10	17	3	20	234	20	254	259	25	284
16	West Hararge	51	3	54	101	6	107	462	19	481	614	28	642	6	3	9	32	5	37	159	17	176	197	25	222
17	West Shoa	64		64	86	2	88	560	31	591	710	33	743	13	3	16	28	6	34	275	30	305	316	39	355
18	West Wollega	70		70	83	2	85	456	19	475	609	21	630	10	1	11	25	3	28	184	20	204	219	24	243
19	Adama Adm.Town	18	4	22	4	2	6	38	4	42	60	10	70	4	2	6	4	1	5	16	4	20	24	7	31
20	Asela Adm.Town	4		4	1	1	2	8	5	13	13	6	19	1	1	2		2	2	3	4	7	4	7	11
21	Bishoftu Adm. Town	11	3	14	4		4	26	4	30	41	7	48	2		2		3	3	7	5	12	9	8	17
22	Burayu Adm.Town	9	1	10	2	2	4	22	10	32	33	13	46					1	1	14	2	16	14	3	17
23	Dukem Adm.Town				1		1	6	1	7	7	1	8				1		1	4	1	5	5	1	6
24	Gelan Adm.Town				2	1	3	3	1	4	5	2	7				1		1				1	0	1
25	Jimma Adm.Town	5	3	8		1	1	12	4	16	17	8	25	4	1	5	2	2	4	9	7	16	15	10	25
26	L/Tafo /L/Dadi Adm.Town	3	1	4	2		2	3	3	6	8	4	12				3	1	4	3	1	4	6	2	8
27	Nekemte Adm.Town	8		8	2	1	3	8	1	9	18	2	20	2	1	3		1	1	2	2	4	4	4	8
28	Sebeta Adm.Town	15		15	2	1	3	21	8	29	38	9	47	2	2	4	1		1	12	8	20	15	10	25
29	Shashemene Adm.Town	12	3	15	4		4	24	2	26	40	5	45	2		2	3		3	15	2	17	20	2	22
30	Sululta Adm.Town	1	1	2	2		2	7	1	8	10	2	12						2		2	2	0	2	2
Oromi Total		1108	74	1182	1602	115	1717	7722	434	8156	10432	623	11055	192	41	233	514	112	626	2745	411	3156	3451	564	4015

2.2.2. Primary School Teachers by Rank and Salary

Table 2.2.2.1: Primary School (1-8) Teachers by Rank in 2006 E.C (2013-2014 G.C)																				
S.N	ZONE	Beginner teacher		Junior Teacher		Teacher		Senior teacher		Assistant head teacher		Lead Teacher		No Rank		Senior Lead Teacher		TOTAL		
		M	F	M	F	M	F	M	F	M	F	M	F	M	F	M	F	M	F	T
1	Arsi	845	630	1422	621	1618	965	1325	790	264	205	250	165	795	370	1000	293	7519	4039	11558
2	Bale	871	746	996	589	755	694	320	344	107	155	110	135	180	83	456	224	3795	2970	6765
3	Borena	651	344	752	289	508	264	191	100	41	35	48	37	879	158	57	24	3127	1251	4378
4	East Hararge	1204	632	1943	529	1654	618	599	322	175	163	150	178	559	264	304	181	6588	2887	9475
5	East Shoa	566	442	777	468	666	485	353	280	68	95	93	115	389	224	171	144	3083	2253	5336
6	East Wollega	345	335	860	555	801	632	575	383	104	120	116	76	51	41	317	86	3169	2228	5397
7	Guji	908	474	1423	321	652	239	162	81	43	44	101	58	431	118	131	58	3851	1393	5244
8	Horo Guduru Wollega	225	184	474	227	529	276	319	255	59	80	72	80	46	22	270	71	1994	1195	3189
9	Ilu Aba Bora	604	492	1216	580	1076	879	290	362	136	196	216	174	29	21	634	202	4201	2906	7107
10	Jimma	1542	1429	1854	896	1093	749	434	389	134	181	203	182	395	379	367	194	6022	4399	10421
12	North Shoa	651	594	844	610	691	569	216	219	83	141	93	173	97	90	203	161	2878	2557	5435
13	Oromia S/Z/S/Finfine	253	204	378	205	324	258	101	115	17	37	63	99	107	68	72	86	1315	1072	2387
14	South West Shoa	316	298	614	406	610	419	254	237	38	62	79	109	137	86	245	133	2293	1750	4043
15	West Arsi	363	247	1361	509	864	511	672	362	137	111	166	98	1065	224	366	127	4994	2189	7183
16	West Hararge	546	417	1285	474	877	519	375	258	79	104	107	127	264	190	228	202	3761	2291	6052
17	West Shoa	666	544	1418	642	1212	817	452	431	74	148	137	123	215	162	326	240	4500	3107	7607
18	West Wollega	524	421	1482	617	1392	620	396	304	94	167	120	97	145	84	446	92	4599	2402	7001
19	Adama Adm.Town	56	53	55	23	50	48	8	24	3	19	14	37	379	260	140	203	705	667	1372
20	Asela Adm.Town	22	17	5	6	14	11	5	10	2	11	1	11	66	41	114	117	229	224	453
21	Bishoftu Adm. Town	49	34	48	25	20	22	11	29	11	33	45	65	145	106	52	114	381	428	809
22	Burayu Adm.Town	13	6	4	5	5	15		12	1	14	4	14	238	134	19	36	284	236	520
23	Dukem Adm.Town	17	14	19	21	14	24	5	11	2	4	4	5	3	10	6	13	70	102	172
24	Gelan Adm.Town	15	7	6	8	4	4	1	5	4	5	3	7			2	6	35	42	77
11	Kelem Wollega	313	364	730	284	832	282	243	148	60	63	64	35	12	1	224	54	2478	1231	3709
25	Jimma Adm.Town	36	24	16	6	48	33	14	27	4	24	34	63	93	67	164	232	409	476	885
26	L/Tafo /L/Dadi Adm.Tow	12	4	5	2		3		5	1	5	6	5	47	19	9	9	80	52	132
27	Nekemte Adm. Town	29	15	10	6	19	24	6	20	3	12	20	38	94	45	94	114	275	274	549
28	Sebeta Adm.Town	28	18	14	24	14	20	11	15	3	19	19	54	309	164	36	53	434	367	801
29	Shashemene Adm.Town	110	53	90	47	121	72	43	42	16	32	42	39	9	1	33	22	464	308	772
30	Sululta Adm.Town	25	17	8	15	6	8	4	5	3	12	5	6	19	12	15	14	85	89	174
Total Oromiya		11805	9059	20109	9010	16469	10080	7385	5585	1766	2297	2385	2405	7198	3444	6501	3505	73618	45385	119003

Table 2.2.2.2: Primary School (1-8) Teachers by Salary Scale in 2006 E.C (2013/14G.C.)

S.N	ZONE	Below 500		500-699		700-899		900-1099		1100-1299		1300-1499		1500-1699		1700-1899		1900-2099		2100-2299		2300-2499		2500 and Above	
		M	F	M	F	M	F	M	F	M	F	M	F	M	F	M	F	M	F	M	F	M	F	M	F
1	Arsi	389	78	566	340	56	25	540	238	896	709	992	487	1273	755	1225	720	19	19	527	275	204	168	832	225
2	Bale	23	10	111	60	83	40	372	212	911	794	581	353	671	612	351	343	17	20	173	203	90	141	412	182
3	Borena	503	78	395	78	65	28	378	80	599	377	422	201	406	220	195	85	16	4	49	39	46	38	53	23
4	East Hararge	78	31	486	241	61	23	1385	200	1594	781	830	388	1063	450	541	309	27	34	214	182	95	119	214	129
5	East Shoa	72	50	189	132	37	35	209	104	592	473	620	382	559	411	380	290	26	26	137	136	87	90	175	124
6	East Wollega	17	8	24	29	14	10	522	307	403	444	410	278	598	478	542	356	10	15	243	150	104	80	282	73
7	Guji	189	34	266	109	32	4	844	91	991	511	581	217	504	182	164	81	24	4	74	43	42	36	140	81
8	Horo Guduru Wollega	11	7	30	16	14	5	170	56	223	200	296	182	463	229	267	225	8	13	186	93	73	76	253	93
9	Ilu Aba Bora	4	1	59	25	13	7	608	214	755	600	635	425	839	730	290	338	20	25	323	225	125	142	530	174
10	Jimma	104	113	494	484	33	14	947	315	1705	1389	889	634	763	582	432	396	15	14	194	193	126	132	320	133
11	Kelem Wollega	4	3	23	2	9	4	321	39	357	385	429	241	724	246	255	141	6	5	102	90	38	31	210	44
12	North Shoa	39	28	53	39	19	18	391	234	871	797	445	381	471	421	217	219	7	14	130	181	88	128	147	97
13	Oromia S/Z/S/Finfine	11	7	87	71	14	6	182	69	349	267	179	133	213	175	130	140	4	7	43	69	26	66	77	62
14	South West Shoa	64	29	47	44	15	9	236	112	378	359	380	312	535	344	234	227	8	5	126	131	80	99	190	79
15	West Arsi	791	123	110	42	54	20	774	212	474	348	701	331	757	437	642	341	19	8	218	131	143	78	311	118
16	West Hararge	29	21	278	195	33	16	838	219	765	565	427	264	659	379	311	248	6	11	151	142	68	82	196	149
17	West Shoa	25	24	184	156	34	13	839	273	792	679	618	444	976	608	443	391	33	14	143	188	141	115	272	202
18	West Wollega	70	24	138	85	32	9	1020	263	625	457	494	369	1187	565	364	270	9	8	194	193	97	86	369	73
19	Adama Adm.Town	1	4	13	15	33	51	68	80	112	94	102	55	123	68	65	38	19	8	47	89	20	42	102	123
20	Asela Adm.Town	6	5	8	9	23	13	16	7	18	19	19	15	20	9	6	5	1	1	26	45	1	12	85	84
21	Bishoftu Adm. Town			2	3	15	11	30	21	66	67	55	39	42	26	32	40	17	8	25	71	14	40	83	102
22	Burayu Adm. Town		2	3	9	31	18	40	30	48	30	45	22	33	28	22	19	7	5	15	19	8	18	32	36
23	Dukem Adm. Town			2	1	7	8	12	3	11	19	10	9	4	17	7	18	1		8	10	3	8	5	9
24	Gelan Adm. Town				1			2	1	8	5	7	3	5	6	3	9		3	4	5	2	4	4	5
25	Jimma Adm. Town			1	1	10	11	13	15	38	25	26	25	38	29	28	36	22	11	84	114	14	43	135	166
26	L/Tafo /L/Dadi Adm. Town			3		1	1	10	7	20	9	2	2	11	5	6	7	3	1	2	5	4	5	18	10
27	Nekemte Adm. Town	5	1	15	7	22	6	17	12	45	22	21	18	19	13	6	22	7	6	22	29	9	19	87	119
28	Sebeta Adm. Town	1		3	2	12	13	40	23	62	42	59	57	64	48	47	28	28	14	36	29	20	47	62	64
29	Shashemene Adm. Town	13	16	28	22	39	26	39	22	101	49	56	19	60	26	30	36	9	5	24	29	17	21	48	37
30	Sululta Adm. Town					1	9	11	23	17	12	9	11	9	5	6	1		6	15	4	12	14	9	
Total Oromiya		2449	697	3618	2218	811	445	10872	3470	13832	10533	10343	6295	13091	8108	7240	5384	389	308	3526	3124	1789	1978	5658	2825

2.2.3. Different Ratios in Primary Education

2.2.3.1 Pupil-Teacher Ratio (PTR)

This is one of the most common indicators of quality education used in educational planning. It is believed that a lower number of pupils per teacher indicate that pupils will have better chance of contact with their teachers. The standard set for pupil teacher ratio for primary education is 50:1.

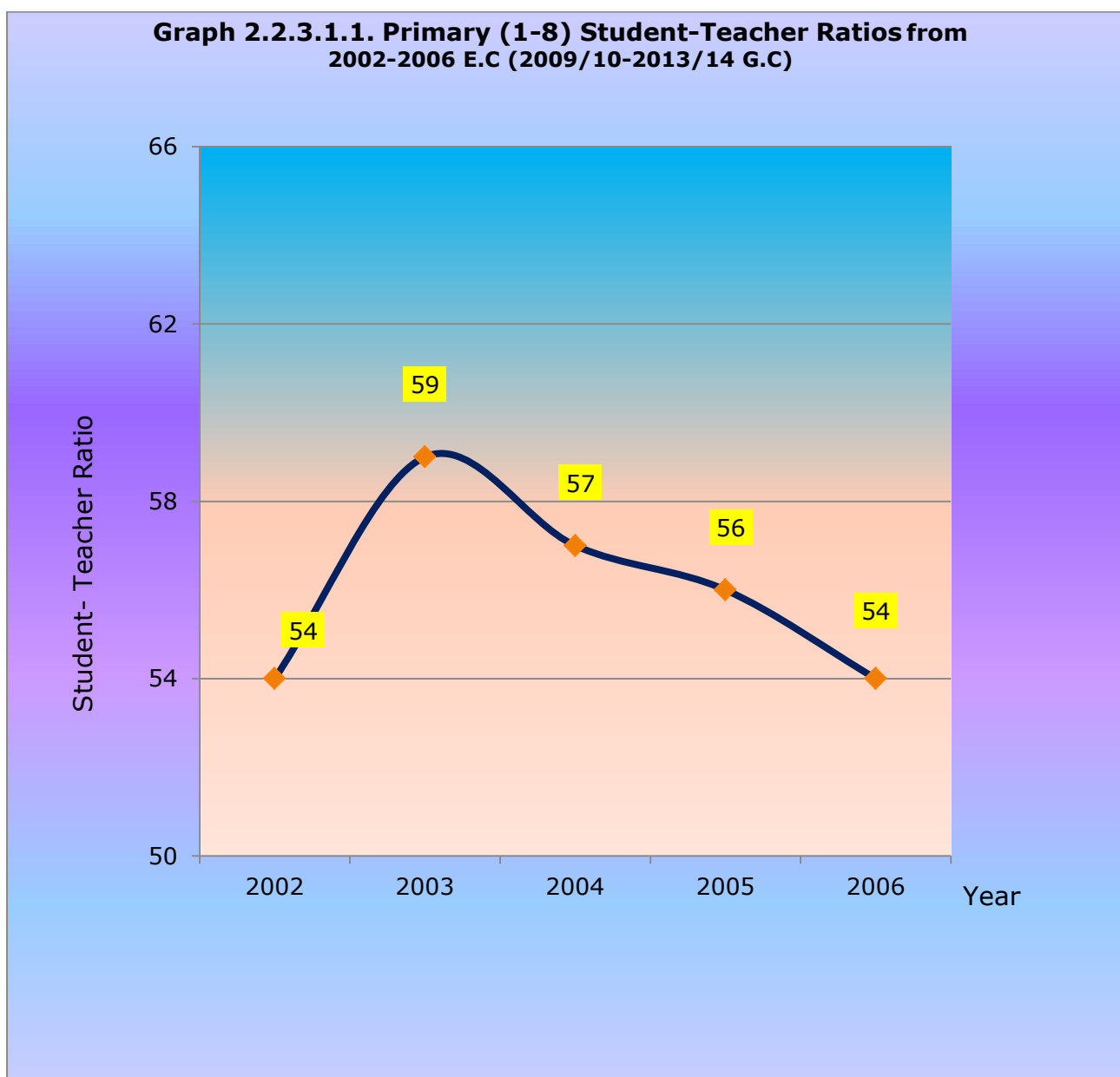

Table 2.2.3.1.1 Primary Schools Student Teacher Ratios in 2006 EC (2013/14 G.C.)										
S.N	ZONE	Teachers			Students			Student:Teaches Ratio		
		Cycles			Cycles			Cycles		
		(1-4)	(5-8)	(1-8)	(1-4)	(5-8)	(1-8)	(1-4)	(5-8)	(1-8)
1	Arsi	7015	4543	11558	437146	165135	602281	62	36	52
2	Bale	3964	2801	6765	239731	84506	324237	60	30	48
3	Borena	2754	1624	4378	146789	47503	194292	53	29	44
4	East Hararge	6057	3418	9475	554903	138028	692931	92	40	73
5	East Shoa	3113	2223	5336	175236	82676	257912	56	37	48
6	East Wollega	2959	2438	5397	169626	92486	262112	57	38	49
7	Guji	3207	2037	5244	251181	69088	320269	78	34	61
8	Horo Guduru Wollega	1679	1510	3189	84899	55726	140625	51	37	44
9	Ilu Aba Bora	4159	2948	7107	221657	97616	319273	53	33	45
10	Jimma	6491	3930	10421	520410	215766	736176	80	55	71
11	Kelem Wollega	2075	1634	3709	129538	67309	196847	62	41	53
12	North Shoa	3265	2170	5435	170033	90537	260570	52	42	48
13	Oromia S/Z/S/Finfine	1381	1006	2387	78315	39474	117789	57	39	49
14	South West Shoa	2496	1547	4043	144653	57104	201757	58	37	50
15	West Arsi	4176	3007	7183	276966	105187	382153	66	35	53
16	West Hararge	3817	2235	6052	351368	79157	430525	92	35	71
17	West Shoa	4230	3377	7607	308983	148081	457064	73	44	60
18	West Wollega	3823	3178	7001	210501	129934	340435	55	41	49
19	Adama Adm.Town	730	642	1372	31499	26121	57620	43	41	42
20	Asela Adm.Town	264	189	453	7826	7218	15044	30	38	33
21	Bishoftu Adm. Town	457	352	809	16567	13055	29622	36	37	37
22	Burayu Adm.Town	326	194	520	10578	6100	16678	32	31	32
23	Dukem Adm.Town	101	71	172	4108	2781	6889	41	39	40
24	Gelan Adm.Town	43	34	77	1411	748	2159	33	22	28
25	Jimma Adm.Town	466	419	885	18385	12397	30782	39	30	35
26	L/Tafo /L/Dadi Adm.Town	79	53	132	2696	1615	4311	34	30	33
27	Nekemte Adm.Town	263	286	549	9102	8923	18025	35	31	33
28	Sebeta Adm.Town	498	303	801	16197	9863	26060	33	33	33
29	Shashemene Adm.Town	436	336	772	20058	13616	33674	46	41	44
30	Sululta Adm.Town	110	64	174	4575	2702	7277	42	42	42
Total Oromiya		70434	48569	119003	4614937	1870452	6485389	66	39	54

As shown on graph 2.2.3.1.1 above, during the last five years the PTR of primary education is fluctuated by increasing in 2003 E.C and slightly decreasing for the other three years. However, in the last two consecutive years improvement has been seen in PTR. Accordingly, it was 59:1 in 2003 E.C. whereas by 2006 the PTR have reached 54:1. Even though the performance seems satisfactory for the time being, we expect to have more effort to train additional teachers to bring this ratio back down to the standard 50:1.

Furthermore, calculating pupils to teacher ratio by cycle also indicates more realistic view of the problems and gaps of the issue. In this regard, PTR at primary first cycle (1-4) was registered 67:1 in 2004 E.C; apparently the value showed steady improvement by decreasing to 66:1 in 2006 E.C. on the contrary, in the second cycle primary (5-8) it showed a little bit improvement by decreasing from 41:1 to 39:1 whereas, improvement was also registered at primary (1-8) education program from 56:1 to 54:1 in comparing with the last year data.

As shown on table 2.2.3.1.1 above, in comparing student to Teacher ratio, Jimma, East and West Hararge zones have PTR of 71:1, 73:1 and 71:1 respectively which is quite far from the standard. Therefore, due attention from the concerned body is mandatory for the issue.

2.2.3.2. Pupil -Section Ratio (PSR)

It is one of the educational quality indicators that indicate average number of pupils per class. It gives a rough estimation of class size, assesses the efficiency of resource utilization and it also used to assess the teaching- learning process. The national standard of PSR is 50:1 for primary education.

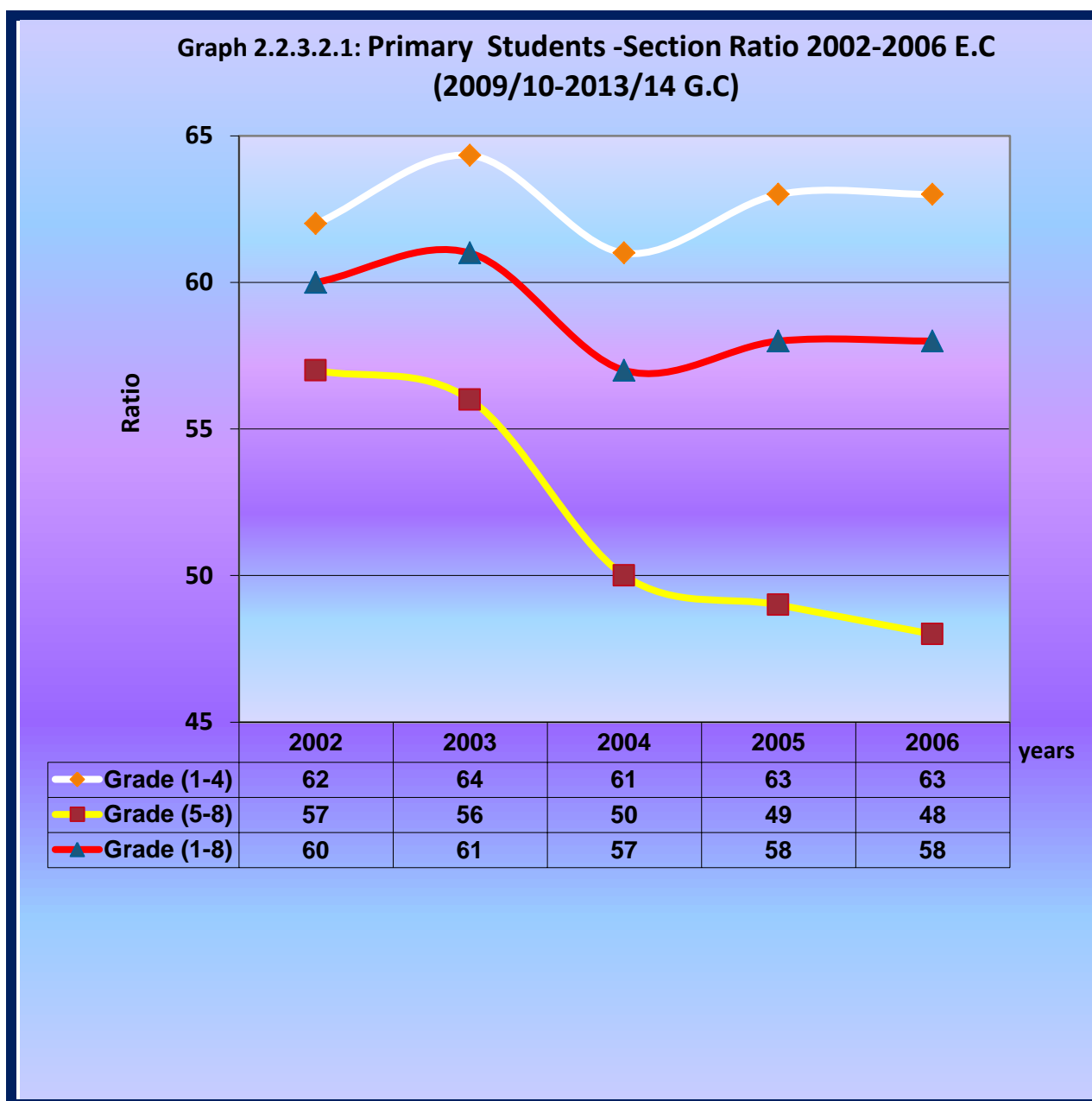

Table 2.2.3.2.1: Primary Schools Student Section Ratios in 2006 E.C (2013/14 G.C.)										
S.N	ZONE	Section			Students			Student:Section Ratio		
		Cycles			Cycles			Cycles		
		(1-4)	(5-8)	(1-8)	(1-4)	(5-8)	(1-8)	(1-4)	(5-8)	(1-8)
1	Arsi	7475	3873	11348	437146	165135	602281	58	43	53
2	Bale	4214	2386	6600	239731	84506	324237	57	35	49
3	Borena	2862	1195	4057	146789	47503	194292	51	40	48
4	East Hararge	6447	2586	9033	554903	138028	692931	86	53	77
5	East Shoa	3273	1840	5113	175236	82676	257912	54	45	50
6	East Wollega	3025	1863	4888	169626	92486	262112	56	50	54
7	Guji	3574	1635	5209	251181	69088	320269	70	42	61
8	Horo Guduru Wollega	1634	1128	2762	84899	55726	140625	52	49	51
9	Ilu Aba Bora	3927	1908	5835	221657	97616	319273	56	51	55
10	Jimma	7017	3565	10582	520410	215766	736176	74	61	70
11	Kelem Wollega	2111	1337	3448	129538	67309	196847	61	50	57
12	North Shoa	3590	1855	5445	170033	90537	260570	47	49	48
13	Oromia S/Z/S/Finfine	1533	816	2349	78315	39474	117789	51	48	50
14	South West Shoa	2501	1248	3749	144653	57104	201757	58	46	54
15	West Arsi	4296	2249	6545	276966	105187	382153	64	47	58
16	West Hararge	4084	1637	5721	351368	79157	430525	86	48	75
17	West Shoa	4824	2943	7767	308983	148081	457064	64	50	59
18	West Wollega	3714	2463	6177	210501	129934	340435	57	53	55
19	Adama Adm.Town	727	569	1296	31499	26121	57620	43	46	44
20	Asela Adm.Town	206	161	367	7826	7218	15044	38	45	41
21	Bishoftu Adm. Town	416	287	703	16567	13055	29622	40	45	42
22	Burayu Adm.Town	317	179	496	10578	6100	16678	33	34	34
23	Dukem Adm.Town	100	62	162	4108	2781	6889	41	45	43
24	Gelan Adm.Town	43	22	65	1411	748	2159	33	34	33
25	Jimma Adm.Town	374	289	663	18385	12397	30782	49	43	46
26	L/Tafo /L/Dadi Adm.Town	76	43	119	2696	1615	4311	35	38	36
27	Nekemte Adm.Town	196	185	381	9102	8923	18025	46	48	47
28	Sebeta Adm.Town	417	240	657	16197	9863	26060	39	41	40
29	Shashemene Adm.Town	405	306	711	20058	13616	33674	50	44	47
30	Sululta Adm.Town	109	52	161	4575	2702	7277	42	52	45
Total Oromiya		73487	38922	112409	4614937	1870452	6485389	63	48	58

As it is indicated on graph 2.2.3.2.1 above, in the last five years, PSR in primary school has improved from 60:1 in 2002 E.C to 58:1 in 2006 E.C. Furthermore, PSR of 2006 E.C at regional and zonal level were illustrated on the table 2.2.3.2.1 above.

2.2.4. Primary Schools Detailed Information

Table 2.2.4.1 Primary Schools Facilities in 2006 E.C (2013/14 G.C.)																
S.N	ZONE	No of Schools	Cluster	Library	Peda	Lounge	Conf	Elect. Power	Water				Pits			Radios
									Tap	Well	Other	Total	Boys	Girls	for both	
1	Arsi	986	215	698	738	749	94	168	131	24	136	291	2597	2246	556	1799
2	Bale	687	136	295	438	385	24	83	122	62	68	252	1249	1144	246	1351
3	Borena	467	94	138	134	292	16	68	22	0	157	179	755	695	186	395
4	East Hararge	1008	201	304	597	466	42	126	79	20	63	162	1415	1253	969	1384
5	East Shoa	617	114	301	329	420	46	159	132	30	76	238	1290	1135	507	916
6	East Wollega	558	119	243	367	331	18	68	44	122	101	267	1316	1295	157	593
7	Guji	695	143	287	294	532	21	84	25	33	89	147	1501	1135	440	359
8	Horo Guduru Wollega	289	57	123	203	203	26	69	57	17	23	97	561	569	71	252
9	Ilu Aba Bora	697	134	314	520	406	25	111	43	65	91	199	1332	1279	229	740
10	Jimma	950	177	492	711	707	63	113	14	44	359	417	2167	1989	813	1134
11	Kelem Wollega	367	83	197	319	269	20	46	32	84	120	236	832	884	65	454
12	North Shoa	675	132	362	477	431	30	101	102	18	70	190	869	842	294	870
13	Oromia S/Z/S/Finfine	278	61	154	199	180	26	53	17	2	76	95	361	302	139	386
14	South West Shoa	394	86	239	324	277	24	83	54	14	90	158	588	549	173	461
15	West Arsi	657	149	440	484	499	51	136	117	62	72	251	1972	1601	142	917
16	West Hararge	692	136	278	447	323	25	61	51	5	58	114	1216	965	156	963
17	West Shoa	781	165	485	594	595	63	139	86	63	107	256	1703	1567	388	744
18	West Wollega	690	151	385	481	508	25	81	55	328	129	512	1284	1304	100	935
19	Adama Adm.Town	80	6	51	52	70	15	74	74	0	0	74	309	281	223	150
20	Asela Adm.Town	24	2	14	15	17	5	24	23	0	0	23	68	62	51	22
21	Bishoftu Adm. Town	60	6	28	25	41	13	49	36	0	10	46	187	169	124	130
22	Burayu Adm.Town	49	4	28	31	49	7	43	38	3	2	43	125	125	51	58
23	Dukem Adm.Town	11	1	9	8	9	3	8	9	0	0	9	21	23	9	24
24	Gelan Adm.Town	9	2	3	3	7	2	5	3	0	2	5	27	29	4	10
25	Jimma Adm.Town	30	4	29	25	27	7	27	5	1	22	28	158	163	120	13
26	L/Tafo /L/Dadi Adm.Tow	13	1	8	8	9	2	9	11	0	0	11	32	33	3	29
27	Nekemte Adm.Town	27	2	23	18	24	6	25	16	0	11	27	106	102	40	14
28	Sebeta Adm.Town	59	4	28	26	44	10	47	26	0	29	55	166	166	77	47
29	Shashemene Adm.Town	51	5	32	44	44	5	47	46	0	5	51	200	163	336	26
30	Sululta Adm.Town	17	2	10	13	15	3	11	15	0	0	15	52	38	11	24
Total Oromia		11918	2392	5998	7924	7929	717	2118	1485	997	1964	4446	24459	22108	6680	15200

As table 2.2.4.1 above shows, among 12,792 primary schools of the region 11,918 (93.16%) of them reported that they have school facilities. Again among 11,918 those which have Library, Pedagogical Centre, Electric Power, Water and Clinic service are 50.3%, 66.5%, 17.8%, 37.3%, 12.7% respectively. Additionally, regardless of the quality standard all primary schools in the region reported as they had latrines in their compound.

2.2.5. Primary Schools Finance

Education in our country was financed through two step process. The first, involves fiscal transfers from the federal government to the regions and the second from regional governments to *woredas*. Accordingly, Woredas allocate the block grant for primary and secondary general education and the regional education Bureau for preparatory schools, based on the enrollment they had. Additionally the GEQIP school grant also allocated accordingly based on the number of students

However, all levels of schools independently generate additional budget from different source, for example by generating their internal income, community participation and NGO donation. The Tables 2.2.5.1 and 2.2.5.2 illustrated below is the overall revenue with Government and none Government, it demonstrates the financial information of the year, which was collected from the annual school census questionnaire. The tables indicate revenue of the region by zonal level.

Table 2.2.5.1: Government Primary Schools Revenues by zone in 2006 E.C (2013/14)

S.N	ZONE	Government budget					Community Contribution				from Other Source	TOTAL
		Block Grant	School Grant	Salary	Other	Total	In Cash	in Labour	In Kind	Total		
1	Arsi	7,146,456	49,395,254	259,378,175	2,227,035	318,146,920	10,799,499	8,854,313	3,714,429	23,368,241	30,063,799	371,578,960
2	Bale	3,649,589	25,788,770	152,732,359	1,138,095	183,308,813	4,715,149	6,933,413	4,008,700	15,657,262	16,864,415	215,830,490
3	Borena	639,919	13,322,422	69,647,000	569,644	84,178,985	5,041,473	3,138,893	1,321,001	9,501,367	1,196,520	94,876,872
4	East Hararge	2,948,096	53,031,109	179,600,555	1,895,739	237,475,499	3,499,319	15,135,918	3,948,282	22,583,519	5,736,220	265,795,238
5	East Shoa	1,261,092	19,081,788	2,320,330,591	1,328,231	2,342,001,702	7,930,008	2,224,902	1,171,935	11,326,845	11,537,983	2,364,866,530
6	East Wollega	1,321,811	22,942,461	136,467,363	1,250,456	161,982,091	2,648,560	4,454,273	2,179,735	9,282,568	6,165,860	177,430,519
7	Guji	1,488,198	22,090,198	116,853,251	2,577,113	143,008,760	5,225,561	2,874,098	1,299,137	9,398,796	4,911,568	157,319,124
8	Horo Guduru Wollega	284,662	11,455,197	69,988,493	750,654	82,479,006	946,225	1,126,148	456,253	2,528,626	3,104,381	88,112,013
9	Ilu Aba Bora	1,566,020	28,702,437	158,651,167	3,398,872	192,318,496	1,666,366	3,481,075	1,288,802	6,436,243	8,267,837	207,022,576
10	Jimma	8,887,400	77,851,327	242,516,889	10,947,592	340,203,208	8,044,524	12,075,895	9,061,804	29,182,223	7,424,991	376,810,422
11	Kelem Wollega	690,238	15,484,569	81,593,898	289,450	98,058,155	1,997,456	2,563,470	1,331,005	5,891,931	2,571,427	106,521,513
12	North Shoa	3,081,517	23,417,447	126,520,706	2,547,888	155,567,558	2,256,434	2,700,118	582,076	5,538,628	5,855,773	166,961,959
13	Oromia S/Z/S/Finfine	3,878,233	9,769,995	40,443,559	5,136,209	59,227,996	2,650,606	937,611	521,454	4,109,671	3,135,286	66,472,953
14	South West Shoa	975,386	17,070,122	86,354,775	1,502,138	105,902,421	4,906,573	1,041,168	649,313	6,597,054	6,558,503	119,057,978
15	West Arsi	888,622	28,146,165	150,007,071	983,779	180,025,637	5,772,822	4,418,497	2,079,154	12,270,473	18,615,983	210,912,093
16	West Hararge	6,138,735	259,508,706	203,658,507	2,637,161	471,943,109	5,064,392	8,508,552	3,625,371	17,198,315	4,295,918	493,437,342
17	West Shoa	2,613,645	35,540,372	157,184,038	2,185,771	197,523,826	8,059,680	4,197,063	1,715,375	13,972,118	13,383,911	224,879,855
18	West Wollega	2,225,695	28,357,329	155,308,344	819,313	186,710,681	3,483,452	4,889,283	2,459,538	10,832,273	3,075,521	200,618,475
19	Adama Adm.Town	271,685	2,733,917	10,368,961	179,664	13,554,227	2,504,024	26,250	34,790	2,565,064	2,088,895	18,208,186
20	Asela Adm.Town	12,509	632,243	4,884,358	314,295	5,843,405	74,864	8,000	300	83,164	320,524	6,247,093
21	Bishoftu Adm. Town	1,126,642	1,263,510	506,718,660	1,026,772	510,135,584	1,068,753	197,188	208,564	1,474,505	170,370	511,780,459
22	Burayu Adm.Town	14,500	478,850	1,963,760	31,000	2,488,110	48,500	35,000	29,250	112,750	254,196	2,855,056
23	Dukem Adm.Town	45,600	390,855	1,367,390	4,300	1,808,145	42,600			42,600	21,160	1,871,905
24	Gelan Adm.Town	453,678	102,668	814,866	634,118	2,005,330	54,166	63,554	1,500	119,220	79,711	2,204,261
25	Jimma Adm.Town	854,415	1,767,171	12,999,622	6,749	15,627,957	490,338	101,261	265,808	857,407	567,005	17,052,369
26	L/Tafo /L/Dadi Adm.Town	98,621	145,015	1,270,232		1,513,868	50,241	35,240	4,800	90,281	30,591	1,634,740
27	Nekemte Adm.Town	250	879,400	16,776,305	86,937	17,742,892	168,080	2,000	150	170,230	159,173	18,072,295
28	Sebeta Adm.Town	6,373,470	812,485	7,262,603	4,455,119	18,903,677	221,250	24,500	25,400	271,150	267,941	19,442,768
29	Shashemene Adm.Town		1,289,258	6,555,688	38,752	7,883,698	341,922	92,000	12,000	445,922	412,908	8,742,528
30	Sululta Adm.Town	534,623	398,716	2,626,619	418,032	3,977,990	67,889	26,975	11,800	106,664	345,047	4,429,701
Total Oromia		59,471,307	751,849,756	5,280,845,805	49,380,878	6,141,547,746	89,840,726	90,166,658	42,007,726	222,015,110	157,483,417	6,521,046,273

Table 2.2.5.2: Non-Government Primary schools Revenues by zone in 2006 E.C (2013/14 G.C)

S.N	ZONE	Student fee	Internal Income	Community Contribution				Other
				In Cash	In Labor	In kind	Total	
1	Arsi	7,065,340	914,672	188,800	24,877	119,306	332,983	1,320,086
2	Bale	4,875,587	273,800	91,708	19,475	39,897	151,080	738,378
3	Borena	5,240,301	313,293	10,000	10,000	20,000	40,000	875,180
4	East Hararge	742,280	14,279	164,000	5,000	185,000	354,000	2,663,494
5	East Shoa	15,740,317	1,353,643	98,400	69,450	203,000	370,850	15,588,289
6	East Wollega	661,450	2,200	5,755	280	20,000	26,035	193,347
7	Guji	6,424,885	60,485	31,000	10,000	160,000	201,000	49,292
8	Horo Guduru Wollega	707,550	14,500	3,400	5,000	4,000	12,400	20,940
9	Ilu Aba Bora	816,420		710,349	745,871	984,003	2,440,223	305,914
10	Jimma	600,750	13,250				-	
11	Kelem Wollega	1,105,870	278,000	35,000	27,500	9,000	71,500	1,030,522
12	North Shoa	672,660	6,590	59,715	14,835	11,026	85,576	2,677,880
13	Oromia S/Z/S/Finfine	3,116,772	2,700	12,500	26,500	293,266	332,266	181,517
14	South West Shoa	2,170,893	4,000	20,000	45,000	75,000	140,000	754,782
15	West Arsi	5,807,191	742,270	132,500	63,500	51,200	247,200	6,683,502
16	West Hararge	62,899,120	20,760	502,200	11,200	21,000	534,400	178,050
17	West Shoa	10,750,829	208,889	5,500	11,250	6,000	22,750	6,089,129
18	West Wollega	1,862,519	133,450	52,550	20,000		72,550	2,078,165
19	Adama Adm.Town	43,364,256	930,143		22,000	1,600	23,600	1,266,191
20	Asela Adm.Town	9,461,980	10,060	174,000	2,500	77,450	253,950	271,014
21	Bishoftu Adm. Town	17,725,741	357,742	804,637	30,000	20,000	854,637	2,254,682
22	Burayu Adm.Town	19,280,527	690,005	7,000	75,000	307,400	389,400	1,577,015
23	Dukem Adm.Town	2,734,345	15,000		3,800	4,500	8,300	500
24	Gelan Adm.Town	525,900					-	
25	Jimma Adm.Town	9,185,087	128,400	94,786	22,000	14,256	131,042	1,551,528
26	L/Tafo /L/Dadi Adm.Town	1,773,305	142				-	484,428
27	Nekemte Adm. Town	4,281,748	275,330				-	1,224,939
28	Sebeta Adm.Town	29,654,831	40,480	28,900			28,900	866,954
29	Shashemene Adm.Town	51,763,973	891,300	90,000	782,460	33,223	905,683	3,463,146
30	Sululta Adm.Town	1,297,247	35,000	85,000		2,800	87,800	80,000
Total Oromia		322,309,674	7,730,383	3,407,700	2,047,498	2,662,927	8,118,125	54,468,864

2.2.6. Number of CRCs and Primary Schools by Ownership and Cycle

Table 2.2.6.1. Number of CRCs & Primary Schools By Ownership and Cycle in 2006 E.C (2013/14 G.C.)																					
S.N	Zones	Number of CRC	Primary Grade 1-8										By Cycle								
			None Government								Government	Total	Government			None Government			Total		
			Church	Developme nt partners	Local community /Public	Mission	Mosque	Other	Private	Total			(1-4)	(5-8)	(1-8)	(1-4)	(5-8)	(1-8)	(1-4)	(5-8)	(1-8)
1	Arsi	216	3		4	3	3	2	17	32	998	1030	132	866	998	10	22	32	142	888	1030
2	Bale	138	2	2		4	1	2	16	27	714	741	142	572	714	14	13	27	156	585	741
3	Borena	95	3	1	1	6			16	27	549	576	217	332	549	8	19	27	225	351	576
4	East Hararge	202		1	3	1	23		7	35	1154	1189	494	660	1154	13	22	35	507	682	1189
5	East Shoa	114	1		2	15	5		40	63	574	637	243	331	574	26	37	63	269	368	637
6	East Wollega	119	1	1		3			8	13	558	571	228	330	558	7	6	13	235	336	571
7	Guji	143	3		1	4			21	29	730	759	276	454	730	17	12	29	293	466	759
8	Horo Guduru Wollega	58							6	6	294	300	105	189	294	3	3	6	108	192	300
9	Ilu Aba Bora	134			1	1			4	6	716	722	322	394	716	2	4	6	324	398	722
10	Jimma	180	1		1		1		4	7	1011	1018	225	786	1011	3	4	7	228	790	1018
11	Kelem Wollega	83	2			8			5	15	379	394	96	283	379	7	8	15	103	291	394
12	North Shoa	132	1	1			1		6	9	675	684	290	385	675	7	2	9	297	387	684
13	Oromia S/Z/S/Finfine	62		1	1				16	18	290	308	106	184	290	10	8	18	116	192	308
14	South West Shoa	86	1		2	3	1		9	16	382	398	132	250	382	11	5	16	143	255	398
15	West Arsi	150	4	1		13	3		33	54	634	688	148	486	634	18	36	54	166	522	688
16	West Hararge	137	3	1	1	4	2		5	16	717	733	262	455	717	11	5	16	273	460	733
17	West Shoa	165	5		3	9			19	36	764	800	158	606	764	12	24	36	170	630	800
18	West Wollega	152	3		1	4			9	17	726	743	197	529	726	4	13	17	201	542	743
19	Adama Adm.Town	6	6		3	1	2	2	52	66	22	88	8	14	22	22	44	66	30	58	88
20	Asela Adm.Town	3	2			1			23	26	9	35	1	8	9	13	13	26	14	21	35
21	Bishoftu Adm. Town	6	2	1		4	1	2	29	39	24	63	11	13	24	16	23	39	27	36	63
22	Burayu Adm.Town	4	4		1		1		45	51	6	57	0	6	6	23	28	51	23	34	57
23	Dukem Adm.Town	1							7	7	5	12	3	2	5	2	5	7	5	7	12
24	Gelan Adm.Town	2			1				4	5	6	11	0	6	6	5	0	5	5	6	11
25	Jimma Adm.Town	5	4	1	1	3			10	19	17	36	0	17	17	4	15	19	4	32	36
26	L/Tafo /L/Dadi Adm.Town	1							11	11	5	16	1	4	5	6	11	6	10	16	16
27	Nekemte Adm.Town	2		1		5		1	11	18	10	28	0	10	10	3	15	18	3	25	28
28	Sebeta Adm.Town	4	3	1			2	2	58	66	12	78	3	9	12	32	34	66	35	43	78
29	Shashemene Adm.Town	6	5	3		4	2		35	49	11	60	0	11	11	19	30	49	19	41	60
30	Sululta Adm.Town	2	1						7	8	9	17	5	4	9	5	3	8	10	7	17
Oromia Total		2408	60	16	27	96	48	11	533	791	12001	12792	3805	8196	12001	332	459	791	4137	8655	12792

Table 2.2.6.2. Number of CRCs and Schools by Ownership and Cycle in 2006 E.C (2013/14 G.C.)

Woreda	Number of CRC	Number of Primary Schools											
		By Ownership									By Cycle		
		Government	Church	Foreign Community	Local community / Public	Mission	Mosque	Private	Other	Total	(1-4)	(5-8)	(1-8)
Arsi West	150	634	4	1		13	3	33		688	166	522	688
Adaabbaa	14	57				1		3		61	17	44	61
Arsii Nagalee	19	94		1		2		2		99	19	80	99
Bul/M/Arsii Nagallee	3	4	1					17		22	4	18	22
Bul/M/Bishaan Gurraachaa	1	1								1	0	1	1
Bulchiinsa Magaala Dodolaa	1	3	1			2	1	1		8	4	4	8
Dodolaa	15	54				1				55	10	45	55
Gadab	13	54					1	1		56	7	49	56
Kofalee	12	53	2			1		1		57	8	49	57
Kokkossaa	13	43								43	5	38	43
Nansaboo	9	49				1				50	20	30	50
Qoree	8	39				2				41	3	38	41
Shaallaa	13	54				1				55	24	31	55
Shaashamannee	13	66				2	1			69	19	50	69
Siraaroo	12	48								48	18	30	48
Wondoo	4	15						8		23	8	15	23
Arsii	216	998	3		4	3	3	17	2	1030	142	888	1030
Amiinyaa	7	32						1		33	6	27	33
Asakoo	9	33								33	0	33	33
Balee	5	28								28	3	25	28
Boqqojjii town	1	4						2	1	7	0	7	7
Collee	8	44								44	10	34	44
Diggaluu Fi Xiijjoo	10	52				1	1			54	8	46	54
Diksiis	6	25								25	2	23	25
Dodotaa	7	32	1					1		34	10	24	34
Gololchaa	13	73				2				75	14	61	75
Gunaa	6	28								28	2	26	28
Heexoosaa	10	39			1		2	2		44	7	37	44
Honqoloo Waabee	5	23								23	2	21	23
Jajuu	10	44								44	7	37	44
Limmuu Fi Bilbiloo	11	55								55	12	43	55
Loodee Heexosaa	8	32	1					6		39	8	31	39
Martii	10	36			2			1		39	12	27	39
Muneessaa	13	52			1				1	54	1	53	54
Roobee	11	55						1		56	3	53	56
Seeruu	8	37								37	10	27	37
Shirkaa	11	57	1							58	3	55	58
Siree	6	29								29	2	27	29
Suudee	11	58						1		59	6	53	59
Xannaa	7	33								33	4	29	33
Xiyyoo	12	47						1		48	4	44	48
Zuwaay Dugdaa	11	50						1		51	6	45	51

Table 2.2.6.2. Number of CRCs and Schools by Ownership and Cycle in 2006 E.C (2013/14 G.C.)

Woreda	Number of CRC	Number of Primary Schools											
		By Ownership								By Cycle			
		Government	Church	Foreign Community	Local community / Public	Mission	Mosque	Private	Other	Total	(1-4)	(5-8)	(1-8)
Baale	138	714	2	2		4	1	16	2	741	156	585	741
A/A/M/Roobee	2	7	1	1		1		6		16	5	11	16
Agaarfaa	8	43						1		44	9	35	44
B/M/Gobbaa	2	7	1	1		3		6	1	19	7	12	19
Barbaree	7	40								40	12	28	40
Bul/M/Gindhiir	1	4						2		6	2	4	6
Daawee Sarar	6	23								23	2	21	23
Daawwee Qaachan	5	26								26	6	20	26
Daloo Mannaa	9	41						1		42	14	28	42
Diinshoo	2	17						1		18	5	13	18
Gaasaraa	6	43					1			44	10	34	44
Gindhiir	17	80								80	26	54	80
Gololcha	10	50								50	4	46	50
Goobbaa	6	27								27	3	24	27
Gooroo	7	37								37	1	36	37
Gura Dhaamolee	5	27								27	5	22	27
Harannaa Bulluq	6	41								41	8	33	41
Laga Hidhaa	6	35								35	1	34	35
Maddaa Walaabuu	13	56								56	17	39	56
Raayituu	4	33								33	9	24	33
Sawweenaa	10	40								40	5	35	40
Sinaanaa	6	37								37	5	32	37
Boorana	95	549	3	1	1	6		16		576	225	351	576
Abbayaa	7	47						2		49	19	30	49
Areeroo	6	48								48	29	19	48
Bulchiinsa Magaala Bulee Ho	1	3	2			3		6		14	3	11	14
Bulchiinsa N/M/Yaaballoo	2	5		1		2		1		9	2	7	9
Bulee Horaa	13	73			1			2		76	13	63	76
Dhaas	4	34								34	23	11	34
Dilloo	6	24								24	12	12	24
Dirree	6	49	1					1		51	31	20	51
Dugdaa Daawwaa	8	48						1		49	14	35	49
Galaanaa	6	37								37	9	28	37
Malkaa Soddaa	8	40								40	8	32	40
Miyoo	6	28								28	12	16	28
Moyyaalee	7	29						3		32	14	18	32
Taltallee	7	41								41	18	23	41
Yaaballoo	8	43				1				44	18	26	44

Table 2.2.6.2. Number of CRCs and Schools by Ownership and Cycle in 2006 E.C (2013/14 G.C.)

Woreda	Number of CRC	Number of Primary Schools											
		By Ownership									By Cycle		
		Government	Church	Foreign Community	Local community / Public	Mission	Mosque	Private	Other	Total	(1-4)	(5-8)	(1-8)
Burayu/Town	4	6	4		1		1	45		57	23	34	57
Dukem/Town	1	5						7		12	5	7	12
Gelan/Town	2	6			1			4		11	5	6	11
L/Tafo /L/Dhadhi/Town	1	5						11		16	6	10	16
Sebeta/Town	4	12	3	1			2	58	2	78	35	43	78
Sululta/Town	2	9	1					7		17	10	7	17
Adama /Town/	6	22	6		3	1	2	52	2	88	30	58	88
Asela /Town/	3	9	2			1		23		35	14	21	35
Bishoftu/Town/	6	24	2	1		4	1	29	2	63	27	36	63
Jima /Town/	5	17	4	1	1	3		10		36	4	32	36
Nekemte /Town/	2	10		1		5		11	1	28	3	25	28
Shashemene /Town/	6	11	5	3		4	2	35		60	19	41	60
Gujji	143	730	3		1	4		21		759	293	466	759
Adoolaa	11	57				1				58	24	34	58
Annaa Sorraa	10	52						1		53	18	35	53
Booree	10	50	1			1		1		53	14	39	53
Bu/M/Adoolaa	1	9	1					3		13	7	6	13
Bul/M/Oddoo Shaakkisoo	2	5						9		14	3	11	14
Bulc. N /Maga. Nageellee	2	9	1					6		16	8	8	16
Daamaa	8	39								39	10	29	39
Girjaa	8	40								40	23	17	40
Gooroo Doolaa	12	51								51	23	28	51
Hambalaa Waamannaa	12	65								65	23	42	65
Liiban	10	46								46	24	22	46
Oddoo Shaakkisoo	10	56						1		57	25	32	57
Qarcaa	15	77								77	26	51	77
Sabbaa Boruu	9	63			1					64	30	34	64
Uraagaa	16	77				2				79	24	55	79
Waadaraa	7	34								34	11	23	34

Table 2.2.6.2. Number of CRCs and Schools by Ownership and Cycle in 2006 E.C (2013/14 G.C.)

Woreda	Number of CRC	Number of Primary Schools											
		By Ownership								By Cycle			
		Government	Church	Foreign Community	Local community / Public	Mission	Mosque	Private	Other	Total	(1-4)	(5-8)	(1-8)
Harargee East	202	1154		1	3	1	23	7		1189	507	682	1189
B/M/Awudaay	1	4					2	1		7	0	7	7
B/M/Dadar	1	3					1			4	1	3	4
B/M/Haroomayaa	2	4			1		2	2		9	2	7	9
Baabbilee	7	34					1			35	9	26	35
Baddannoo	15	105					1	1		107	34	73	107
Cinaaqsan	13	53								53	30	23	53
Dadar	13	75					1			76	27	49	76
Fadiis	8	58					1			59	34	25	59
Giraawwaa	18	103			1			1		105	45	60	105
Gola Odaa	13	61					1			62	38	24	62
Gooroo Guutuu	9	81		1			1			83	52	31	83
Gursum	10	73								73	29	44	73
Haraa Maayaa	11	61					1			62	19	43	62
Jaarsoo	9	40								40	15	25	40
Kombolcha	6	34					2	1		37	9	28	37
Kurfaa Callee	5	33						1		34	13	21	34
Malkaa baloo	13	80					1			81	22	59	81
Mayyuu	5	26								26	14	12	26
Meettaa	20	92			1	1	2			96	33	63	96
Miidhagaa Tolaa	6	30					1			31	16	15	31
Qarsaa	14	91					5			96	61	35	96
Qumbii	3	13								13	4	9	13
Harargee West	137	717	3	1	1	4	2	5		733	273	460	733
Ancaar	6	31					1			32	7	25	32
B/M/Baddeessaa	1	3	1					1		5	3	2	5
Bookee	8	40								40	22	18	40
Bu/Mag/Ciroo	2	9	1		1			2		13	6	7	13
Burqaa Dhiintuu	6	35								35	14	21	35
Ciroo`	12	59				1				60	18	42	60
Daaroo Labuu	11	60					1	1		62	24	38	62
Doobbaa	13	65					2			67	28	39	67
Gamachis	13	67								67	23	44	67
Gubbaa Qorichaa	8	48								48	21	27	48
Habroo	9	51	1				1			53	22	31	53
Hawwii Guddina	8	45		1						46	16	30	46
Masalaa	11	52								52	13	39	52
Mi'eessoo	11	57								57	27	30	57
Odaa Bultuum	10	51								51	18	33	51
Xulloo	8	44						1		45	11	34	45

Table 2.2.6.2. Number of CRCs and Schools by Ownership and Cycle in 2006 E.C (2013/14 G.C.)

Woreda	Number of CRC	Number of Primary Schools											
		By Ownership									By Cycle		
		Government	Church	Foreign Community	Local community / Public	Mission	Mosque	Private	Other	Total	(1-4)	(5-8)	(1-8)
Horroo Guduru Wallaggaa	58	294						6		300	108	192	300
Abbaay Cooman	5	26						3		29	6	23	29
Abbee Dangooroo	6	33								33	11	22	33
Amuru	8	35								35	16	19	35
B/M/Shaambuu	1	6						2		8	1	7	8
Guduru	9	46						1		47	19	28	47
Habaaboo Guduru	4	20								20	5	15	20
Horro	7	38								38	14	24	38
Jaardagaa Jaartee	8	31								31	10	21	31
Jimmaa Gannatii	5	32								32	15	17	32
Jimmaa Raaree	5	27								27	11	16	27
Iluu Abbaa Boor	134	716				1	1	4		722	324	398	722
Aallee	6	32					1			33	14	19	33
Algee Saachii	8	42								42	24	18	42
B/M/Mattuu	2	7						3		10	2	8	10
Bachoo	7	31								31	16	15	31
Baddallee	8	45								45	25	20	45
Biiloo Nophaa	3	20								20	12	8	20
Boorachaa	7	39								39	20	19	39
Bu/ma/Baddallee	1	7				1				8	1	7	8
Buree	6	30								30	14	16	30
Cawwaaqaa	5	27								27	10	17	27
Cooraa	8	45						1		46	29	17	46
DaabooHaannaa	6	27								27	16	11	27
Daariimu	10	65								65	23	42	65
Deeggaa	4	21								21	12	9	21
Dhidheessaa	8	47								47	20	27	47
Diduu	3	21								21	2	19	21
Dooraanii	3	16								16	6	10	16
Gachii	9	16								42	18	24	42
Haluu	3	16								16	3	13	16
Hurumuu	5	16								24	10	14	24
Makkoo	4	16								21	9	12	21
Mattuu	7	16								36	21	15	36
Noonnoo Sallee	6	16								29	8	21	29
Yaayyoo	5	16								26	9	17	26

Table 2.2.6.2. Number of CRCs and Schools by Ownership and Cycle in 2006 E.C (2013/14 G.C.)

Woreda	Number of CRC	Number of Primary Schools											
		By Ownership									By Cycle		
		Government	Church	Foreign Community	Local community / Public	Mission	Mosque	Private	Other	Total	(1-4)	(5-8)	(1-8)
Jimma	180	1011	1		1		1	4		1018	228	790	1018
B/m/aggaaroo	1	6					1	2		9	2	7	9
Cooraa Botor	10	59								59	14	45	59
Deedoo	20	104								104	11	93	104
Geeraa	6	50								50	18	32	50
Gommaa	12	68								68	18	50	68
Gumaay	5	27								27	12	15	27
Limmuu Koosaa	11	64	1							65	10	55	65
Limmuu Saqqaa	10	61			1					62	10	52	62
Maannaa	9	52						2		54	4	50	54
Naannoo Beenjaa	5	33								33	3	30	33
Oomoo Naadaa	22	115								115	15	100	115
Qarsaa	12	61								61	15	46	61
Saqqaa Coqorsaa	13	70								70	16	54	70
Saxxammaa	7	40								40	3	37	40
Shabee Somboo	7	41								41	9	32	41
Sigimoo	4	34								34	8	26	34
Sokorruu	13	60								60	30	30	60
Xiroo Afataa	13	66								66	30	36	66
Naannoo Finfinnee	62	290		1	1			16		308	116	192	308
Aqaaqii	10	47								47	21	26	47
Barrak	11	50						1		51	9	42	51
Bu/M/Naannoo Hoolotaa	2	8			1			5		14	4	10	14
Bul/Nan/Mag/Sandaafaa	2	7						7		14	5	9	14
Muloo	6	26								26	9	17	26
Sabata Hawas	9	46								46	13	33	46
Sulultaa	14	68		1				3		72	44	28	72
Walmaraa	8	38								38	11	27	38
Qellam Wallaggaa	83	379	2				8	5		394	103	291	394
Anfilloo	9	35						2		37	9	28	37
B/M/Dambi Dolloo	2	5	2				4	2		13	4	9	13
Daallee Sadii	9	38								38	10	28	38
Daallee Waabaraa	10	51					1			52	13	39	52
Gawoo Qebee	9	40								40	12	28	40
Gidaami	6	39						1		40	6	34	40
Hawaa Galaan	8	36								36	11	25	36
Jimmaa Horroo	6	29								29	14	15	29
Laaloo Qlee	6	25								25	6	19	25
Sayyoo	11	48					3			51	9	42	51
Yama Logii Walal	7	33								33	9	24	33

Table 2.2.6.2. Number of CRCs and Schools by Ownership and Cycle in 2006 E.C (2013/14 G.C.)

Woreda	Number of CRC	Number of Primary Schools											
		By Ownership									By Cycle		
		Government	Church	Foreign Community	Local community / Public	Mission	Mosque	Private	Other	Total	(1-4)	(5-8)	(1-8)
Shawa East	114	574	1		2	15	5	40		637	269	368	637
Adaa	9	54				1				55	30	25	55
Adaamaa	14	62			1	2	2	8		75	25	50	75
Adaamii Tulluu	16	78				3	1			82	32	50	82
B/M/Baattuu	2	5				4		5		14	0	14	14
B/M/Matahaaraa	1	4						2		6	1	5	6
B/M/Mojoo	2	6						1	3	10	4	6	10
Booraa	8	37				2		2		41	24	17	41
Bosat	12	70	1		1			5		77	40	37	77
Dugdaa	12	64				3		10		77	25	52	77
Fantaallee	7	34						1		35	11	24	35
Gimbichuu	10	49						2		51	16	35	51
Liban Cuqqaalaa	10	49								49	19	30	49
Luumee	11	62						1	2	65	42	23	65
Shawaa North	132	675	1	1				1	6	684	297	387	684
Abbichuuf Nya'Aa	10	55								55	20	35	55
Alaltuu	9	50		1				1		52	22	30	52
Bul/Nan/Mag/Fiichee	2	7	1					4		12	4	8	12
Dabra Libanoos	6	31								31	15	16	31
Dagam	12	64								64	36	28	64
Darraa	16	85								85	22	63	85
Giraar Jaarsoo	9	45								45	17	28	45
Hidhabuu Abootee	8	45								45	25	20	45
Jiddaa	7	29								29	13	16	29
Kuyyuu	11	58								58	20	38	58
Qimbibiiti	9	51						1	1	53	25	28	53
Warra Jaarsoo	12	60								60	31	29	60
Wucaalee	11	56								56	28	28	56
Yaayyaa Gul.	10	39								39	19	20	39
Shawaa South West	86	382	1		2	3	1	9		398	143	255	398
Ammayyaa	13	48								48	10	38	48
B/M/Addaa Walisoo	1	6				2	1	4		13	3	10	13
Bacho	6	26			2			1		29	6	23	29
Daawoo	6	27								27	2	25	27
Goro	5	27								27	15	12	27
Iluu	6	21						3		24	12	12	24
Qarsaa Maaliimaa	8	51								51	34	17	51
Sadeen Sooddo	6	34								34	12	22	34
Sodoo Daacii	6	32								32	12	20	32
Tolee	6	25	1					1		27	8	19	27
Walisoo	13	48				1				49	15	34	49
Wancii	10	37								37	14	23	37

Table 2.2.6.2. Number of CRCs and Schools by Ownership and Cycle in 2006 E.C (2013/14 G.C.)

Woreda	Number of CRC	Number of Primary Schools											
		By Ownership									By Cycle		
		Government	Church	Foreign Community	Local community / Public	Mission	Mosque	Private	Other	Total	(1-4)	(5-8)	(1-8)
Shawaa West	165	764	5		3	9		19		800	170	630	800
Abuna Gidabarat	11	49								49	11	38	49
Adaaa Bargaa	10	53			1					54	17	37	54
Amboo	9	46								46	11	35	46
Bakko Tibbee	11	51	1		1	1		5		59	13	46	59
Bu/Ma/Naanoo Amboo	2	7	2			4		6		19	4	15	19
Calliyyaa	10	31						2		33	4	29	33
Daannoo	9	46								46	17	29	46
Dandii	10	60				1				61	20	41	61
Dirree Incinnii	5	29								29	4	25	29
Ejeree	7	35								35	9	26	35
Gindabarat	10	44						1		45	3	42	45
Ifataa	5	21								21	1	20	21
Iluu Galaan	6	25	1					1		27	3	24	27
Jalduu	11	57	1					1		59	8	51	59
Jlbaat	7	33								33	3	30	33
Meettaa Roobii	14	57						1		58	21	37	58
Miidaa Qanyii	7	30								30	1	29	30
Nonnoo	10	38				1				39	3	36	39
Tokkee Kutaayee	11	52			1	2		2		57	17	40	57
Wallagaa East	119	558	1	1		3		8		571	235	336	571
Bonayaa Boshee	5	23								23	5	18	23
Diiggaa	8	34								34	12	22	34
Giddaa Ayyaanaa	10	49						3		52	22	30	52
Gobbuu Sayyoo	4	21						1		22	12	10	22
Guddayyaa Biilaa	5	25	1							26	11	15	26
Guutoo Giddaa	8	35								35	8	27	35
Haroo Limmuu	8	36								36	11	25	36
Ibaantuu	7	31		1						32	7	25	32
Jimmaa Arjoo	9	40								40	24	16	40
Kiramu	7	25						1		26	9	17	26
Leeqaa Dullachaa	6	28								28	15	13	28
Limmu	7	38				1				39	14	25	39
Nuunnu Qumbaa	7	29								29	11	18	29
Saassigaa	8	38								38	15	23	38
Siibuu Siree	10	54						3		57	38	19	57
Waamaa Agaloo	6	30								30	15	15	30
Waayyuu Tuqaa	4	22				2				24	6	18	24

Table 2.2.6.2. Number of CRCs and Schools by Ownership and Cycle in 2006 E.C (2013/14 G.C.)

Woreda	Number of CRC	Number of Primary Schools											
		By Ownership									By Cycle		
		Government	Church	Foreign Community	Local community / Public	Mission	Mosque	Private	Other	Total	(1-4)	(5-8)	(1-8)
Wallagaa West	152	726	3		1	4		9		743	201	542	743
Aayraa	6	25				1		1		27	2	25	27
Baabboo Gabeel	6	31								31	4	27	31
Begii	13	72						2		74	36	38	74
Boojjii Coqorsaa	6	28								28	12	16	28
Boojjii Dirmajii	6	27			1					28	9	19	28
Ganjii	6	32	1							33	7	26	33
Gimbii	9	39						1		40	10	30	40
Gullisoo	8	38	2							40	5	35	40
Haaruu	6	32								32	4	28	32
Hoomaa	3	11								11	0	11	11
Jaarsoo	6	25								25	2	23	25
Laaloo Assaabii	8	34								34	9	25	34
Magaalaa Gimbii	2	9				1				10	0	10	10
Magaalaa Najoo	2	6				1		2		9	0	9	9
Mana Sibuu	15	68				1				69	32	37	69
Najjoo	11	66						2		68	26	42	68
Noolee Kaabbaa	7	36								36	7	29	36
Qilxuu Kaaraa	8	33						1		34	10	24	34
Qondaala	9	48								48	15	33	48
Sayyoo Noolee	10	43								43	10	33	43
Yuubdoo	5	23								23	1	22	23
Oromia Total	2408	12001	60	16	27	96	48	533	11	12792	4137	8655	12792

Table 2.2.6.3: Government and None Government Primary Schools by Grade Level in 2006 EC (2013/14 G.C.)

S.N	ZONE	Grades												
		Grade 1-1	Grade 1-2	Grade 1-3	Grade 1 4	(1-4) Total	Grade 1-5	Grade 1-6	Grade 1-7	Grade 1 8	Grade 5 8	OTHER	(5-8) Total	(1-8)
1	Arsi	11	14	19	98	142	140	68	68	612	0	0	888	1030
2	Bale	4	17	51	84	156	59	81	101	343	1	0	585	741
3	Borena	30	27	43	125	225	64	61	50	170	6	0	351	576
4	East Hararge	138	37	58	274	507	148	75	54	404	0	1	682	1189
5	East Shoa	7	16	30	216	269	35	45	31	257	0	0	368	637
6	East Wollega	6	6	17	206	235	25	8	21	280	2	0	336	571
7	Guji	39	61	52	141	293	81	56	38	284	7	0	466	759
8	Horo Guduru Wollega	7	5	11	85	108	16	9	8	158	1	0	192	300
9	Ilu Aba Bora	10	13	9	292	324	52	65	36	238	7	0	398	722
10	Jimma	4	8	15	201	228	151	81	76	480	2	0	790	1018
11	Kelem Wollega	13	16	12	62	103	16	17	22	234	2	0	291	394
12	North Shoa	6	2	8	281	297	66	55	48	217	1	0	387	684
13	Oromia S/Z/S/Finfine	7	3	14	92	116	46	14	7	123	1	1	192	308
14	South West Shoa	2	4	10	127	143	19	20	17	199	0	0	255	398
15	West Arsi	7	12	28	119	166	41	46	47	388	0	0	522	688
16	West Hararge	17	13	47	196	273	104	75	43	237	1	0	460	733
17	West Shoa	6	11	23	130	170	55	58	49	465	3	0	630	800
18	West Wollega	37	13	21	130	201	69	46	50	377	0	0	542	743
19	Adama Adm. Town	5	2	3	20	30	1	5	4	48	0	0	58	88
20	Asela Adm. Town	3	6	2	3	14	3	4	0	13	1	0	21	35
21	Bishoftu Adm. Town	1	6	2	18	27	3	5	2	26	0	0	36	63
22	Burayu Adm. Town	0	5	6	12	23	5	4	4	21	0	0	34	57
23	Dukem Adm. Town	0	3	0	2	5	1	0	1	5	0	0	7	12
24	Gelan Adm. Town	1	2	0	2	5	1	2	0	3	0	0	6	11
25	Jimma Adm. Town	0	1	1	2	4	2	2	2	25	1	0	32	36
26	L/Tafo /L/Dadi Adm. T	1	1	1	3	6	2	3	1	4	0	0	10	16
27	Nekemte Adm. Town	1	1	0	1	3	1	1	0	23	0	0	25	28
28	Sebeta Adm. Town	5	4	10	16	35	3	7	4	28	0	1	43	78
29	Shashemene Adm. Town	0	4	4	11	19	1	5	2	31	1	1	41	60
30	Sululta Adm. Town	1	0	1	8	10	2	1	0	4	0	0	7	17
Oromia Total		369	313	498	2957	4137	1212	919	786	5697	37	4	8655	12792

Table 2.2.6.4: Government Primary Schools by Grade Level in 2006 EC (2013/14 G.C.)

S.N	ZONE	Grades												
		Grade 1-1	Grade 1-2	Grade 1-3	Grade 1-4	(1-4) Total	Grade 1-5	Grade 1-6	Grade 1-7	Grade 1-8	Grade 5-8	OTHER	(5-8) Total	(1-8)
1	Arsi	8	14	16	94	132	134	61	67	604	0	0	866	998
2	Bale	0	14	50	78	142	56	80	100	335	1	0	572	714
3	Borena	28	25	41	123	217	60	58	48	160	6	0	332	549
4	East Hararge	138	37	56	263	494	143	71	52	394	0	0	660	1154
5	East Shoa	3	9	25	206	243	33	38	30	230	0	0	331	574
6	East Wollega	3	5	17	203	228	24	7	19	278	2	0	330	558
7	Guji	37	57	48	134	276	79	56	36	277	6	0	454	730
8	Horo Guduru Wollega	6	5	10	84	105	15	9	7	157	1	0	189	294
9	Ilu Aba Bora	10	12	9	291	322	52	64	35	236	7	0	394	716
10	Jimma	4	7	15	199	225	150	80	76	478	2	0	786	1011
11	Kelem Wollega	13	15	12	56	96	16	16	20	229	2	0	283	379
12	North Shoa	2	2	6	280	290	66	55	47	216	1	0	385	675
13	Oromia S/Z/S/Finfine	5	0	13	88	106	44	14	4	120	1	1	184	290
14	South West Shoa	1	2	7	122	132	18	19	17	196	0	0	250	382
15	West Arsi	6	10	26	106	148	38	42	42	364	0	0	486	634
16	West Hararge	16	13	46	187	262	101	75	43	235	1	0	455	717
17	West Shoa	6	10	21	121	158	53	56	44	453	0	0	606	764
18	West Wollega	36	12	21	128	197	67	45	46	371	0	0	529	726
19	Adama Adm.Town	2	0	2	4	8	1	0	2	11	0	0	14	22
20	Asela Adm.Town	0	0	1	0	1	0	0	0	8	0	0	8	9
21	Bishoftu Adm. Town	0	1	2	8	11	0	0	1	12	0	0	13	24
22	Burayu Adm.Town	0	0	0	0	0	1	0	0	5	0	0	6	6
23	Dukem Adm.Town	0	1	0	2	3	0	0	0	2	0	0	2	5
24	Gelan Adm.Town	0	0	0	0	0	1	2	0	3	0	0	6	6
25	Jimma Adm.Town	0	0	0	0	0	1	2	0	14	0	0	17	17
26	L/Tafo /L/Dadi Adm.	0	0	0	1	1	1	0	0	3	0	0	4	5
27	Nekemte Adm.Town	0	0	0	0	0	0	0	0	10	0	0	10	10
28	Sebeta Adm.Town	0	1	0	2	3	0	0	0	9	0	0	9	12
29	Shashemene Adm.Tov	0	0	0	0	0	0	0	0	11	0	0	11	11
30	Sululta Adm.Town	0	0	0	5	5	1	0	0	3	0	0	4	9
Oromia Total		324	252	444	2785	3805	1155	850	736	5424	30	1	8196	12001

Table 2.2.6.5: None Government Primary Schools by Grade Level in 2006 E.C (2013/14 G.C.)

S.N	ZONE	Grades												
		Grade 1-1	Grade 1-2	Grade 1-3	Grade 1-4	(1-4) Total	Grade 1-5	Grade 1-6	Grade 1-7	Grade 1-8	Grade 5-8	OTHER	(5-8) Total	(1-8)
1	Arsi	3	0	3	4	10	6	7	1	8	0	0	22	32
2	Bale	4	3	1	6	14	3	1	1	8	0	0	13	27
3	Borena	2	2	2	2	8	4	3	2	10	0	0	19	27
4	East Hararge	0	0	2	11	13	5	4	2	10	0	1	22	35
5	East Shoa	4	7	5	10	26	2	7	1	27	0	0	37	63
6	East Wollega	3	1	0	3	7	1	1	2	2	0	0	6	13
7	Guji	2	4	4	7	17	2	0	2	7	1	0	12	29
8	Horo Guduru Wollega	1	0	1	1	3	1	0	1	1	0	0	3	6
9	Ilu Aba Bora	0	1	0	1	2	0	1	1	2	0	0	4	6
10	Jimma	0	1	0	2	3	1	1	0	2	0	0	4	7
11	Kelem Wollega	0	1	0	6	7	0	1	2	5	0	0	8	15
12	North Shoa	4	0	2	1	7	0	0	1	1	0	0	2	9
13	Oromia S/Z/S/Finfine	2	3	1	4	10	2	0	3	3	0	0	8	18
14	South West Shoa	1	2	3	5	11	1	1	0	3	0	0	5	16
15	West Arsi	1	2	2	13	18	3	4	5	24	0	0	36	54
16	West Hararge	1	0	1	9	11	3	0	0	2	0	0	5	16
17	West Shoa	0	1	2	9	12	2	2	5	12	3	0	24	36
18	West Wollega	1	1	0	2	4	2	1	4	6	0	0	13	17
19	Adama Adm.Town	3	2	1	16	22	0	5	2	37	0	0	44	66
20	Asela Adm.Town	3	6	1	3	13	3	4	0	5	1	0	13	26
21	Bishoftu Adm. Town	1	5	0	10	16	3	5	1	14	0	0	23	39
22	Burayu Adm.Town	0	5	6	12	23	4	4	4	16	0	0	28	51
23	Dukem Adm.Town	0	2	0	0	2	1	0	1	3	0	0	5	7
24	Gelan Adm.Town	1	2	0	2	5	0	0	0	0	0	0	0	5
25	Jimma Adm.Town	0	1	1	2	4	1	0	2	11	1	0	15	19
26	L/Tafo /L/Dadi Adm.Town	1	1	1	2	5	1	3	1	1	0	0	6	11
27	Nekemte Adm.Town	1	1	0	1	3	1	1	0	13	0	0	15	18
28	Sebeta Adm.Town	5	3	10	14	32	3	7	4	19	0	1	34	66
29	Shashemene Adm.Town	0	4	4	11	19	1	5	2	20	1	1	30	49
30	Sululta Adm.Town	1	0	1	3	5	1	1	0	1	0	0	3	8
Oromia Total		45	61	54	172	332	57	69	50	273	7	3	459	791

2. 3. Efficiency Of Primary Education

Education system is said to be efficient if maximum output is obtained from a given input or if a given output is obtained with minimum possible input. The problems of measuring efficiency in education, however, are considerable. There are several indicators used to measure the efficiency of the education system.

2.3.1. Indicators of Internal efficiency with Different Profiling Methods

The Internal Efficiency Rate (IER) is the ratio of number of student's years that should be, ideally spent to carry out a certain number of students at the end of primary cycle out of the number of students-years effectively spent.

$$\text{IER} = \frac{\text{Student's years that should be ideally spent}}{\text{Number of student's years effectively spent}}$$

Internal Efficiency Rate (IER) is calculated with different methods such as Transverse, Longitudinal and Pseudo-Longitudinal Methods,

I. Formulas for Calculating IER by Transverse Method

$$\text{IER} = \frac{(\text{Survival Rate (Transverse Method) for the final grade}) * (\text{Duration (in years) of the education level})}{\text{SUM of Survival Rates (Survivors) From the first to the final grade of the same education level}}$$

$$\text{IER} = \frac{\text{SR}_{G8} * 8}{\text{SR}_{G1} + \text{SR}_{G2} + \text{SR}_{G3} + \text{SR}_{G4} + \text{SR}_{G5} + \text{SR}_{G6} + \text{SR}_{G7} + \text{SR}_{G8}}$$

SR_G1: Survival Rate for Grade1,

SR_G8 = Survival Rate for Grade8

II. Formulas for Calculating IER by Longitudinal Method

$$\text{IER} = \frac{(\text{Survival Rate (Longitudinal Method) for the final grade}) * (\text{Duration (in years) of the education level})}{\text{SUM of Survival Rates (Survivors) From the first to the final grade of the same education level}}$$

III. Formulas for Calculating IER by Pseudo-Longitudinal Method

$$\text{IER} = \frac{(\text{Survival Rate (Pseudo-Longitudinal Method) for the final grade}) * (\text{Duration (in years) of the education level})}{\text{SUM of Survival Rates (Survivors) From the first to the final grade of the same education level}}$$

Table 2.3.1.1: Internal Efficiency Rate (IER) with Different Method in 2006 E.C (2013/14)

Internal Efficiency Rate (IER) with Transverse Method									
Grades	G1	G2	G3	G4	G5	G6	G7	G8	
Survival Rates/Retention Rates	100.0	71.6	58.5	48.5	37.7	30.0	26.1	20.5	
Efficient Students-years	164								
Effective Students-years	393								
IER	0.42								
1-IER (wasted Resource)	0.58								
Internal Efficiency Rate (IER) with Pseudo-Longitudinal Method									
Grades	G1	G2	G3	G4	G5	G6	G7	G8	
Survival Rates/Retention Rates	100	75	64	55	47	39	34	29	
Efficient Students-years	228								
Effective Students-years	441								
IER	0.52								
1-IER (wasted Resource)	0.48								
Internal Efficiency Rate (IER) with Longitudinal Method									
Grades	G1	G2	G3	G4	G5	G6	G7	G8	
Survival Rates/Retention Rates	100.0	92.9	73.3	62.9	52.1	43.2	39.2	31.8	
Efficient Students-years	254								
Effective Students-years	495								
IER	0.51								
1-IER (wasted Resource)	0.49								

2.3.2. Interpretation of the Internal Efficiency Rate

Internal Efficiency Rate is a number between 0 and 1. The more this ratio is close to 1, the more the system is efficient. It is complementary to 1 (1-IER) is interpreted as the percentage of resources wasted, because these resources have been used to finance dropouts and repeaters.

2.3.2.1. Schooling Profile /Enrolment Pattern/

The schooling profile is, constituted of Age-Specific Enrolment Ratio for a given cycle of education system.

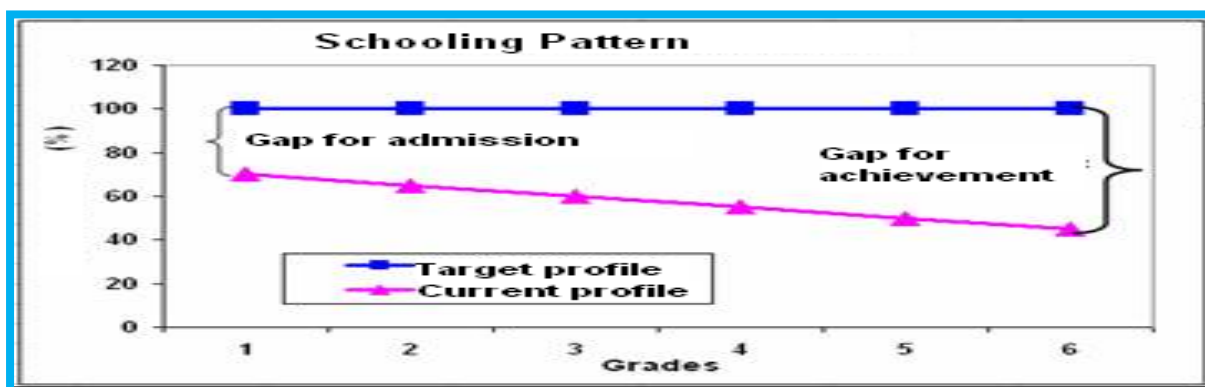

The schooling pattern interpreted as the student flow through the education cycle. Its trend determines the efficiency of the system to keep students in the system until they complete their schooling.

2.3.2.2. Retention Profile

The retention profile is, constituted by the series of survival rate at each grade level. It measures the capacity of the system to keep students in the system until they complete their schooling. Data required to determine retention profile are Enrolment and News entrants by grade at least for two years

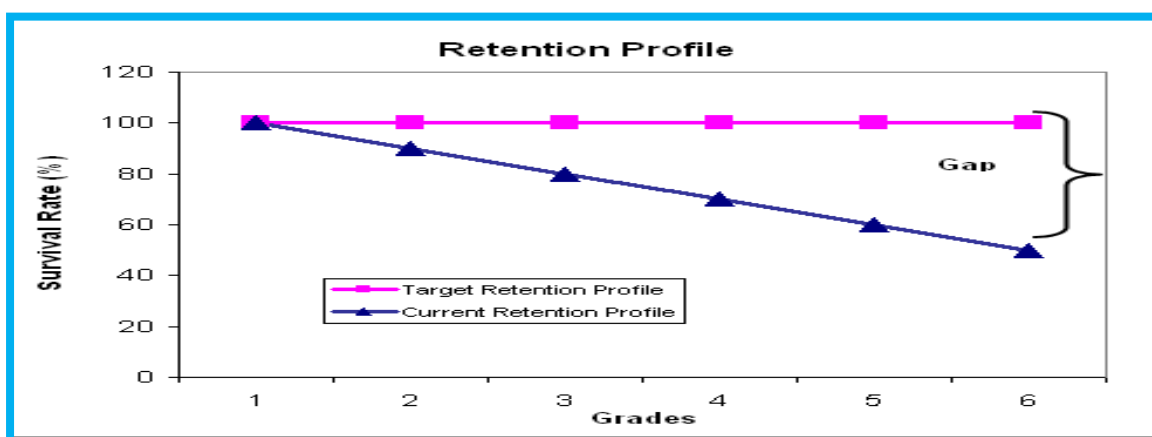

2.3.2.3. Survival Rate (SR)

A survival rate approaching 100% indicates a high level of retention and low incidence of dropout. Survival rates may vary from grade to grade, giving an indication of grades with relatively more or less dropouts. The distinction between survival rates with and without repetition is necessary to compare the extent of wastage due to dropout and repetition.

2.3.3. Different Types of Schooling Profiles and Retention Profiles:

There are different types of schooling profiles, which determine Age-Specific Enrolment Ratio for a given cycle of education system namely; Transverse, Longitudinal method and Pseudo-longitudinal method.

2.3.3.1. Transverse method

Data required for Transverse method are, new entrants by grade and population at official age corresponding to each grade. Let us see the 2006 E.C (2013/14 G.C); schooling profile with this method

Table 2.3.3.1.1: Schooling profile with Transverse Method in 2006 E.C (2013/14)

Year 2006 E.C	G1	G2	G3	G4	G5	G6	G7	G8
Enrolment	1676617	1181027	958417	798876	624048	487948	431623	326833
repeaters	160030	94858	71705	62623	52422	33395	36187	15555
New Entrants	1516587	1086169	886712	736253	571626	454553	395436	311278
Ages	7	8	9	10	11	12	13	14
School-Age Population, 2006 E.C	1007692	974655	941932	909360	876778	845832	817265	790311
Schooling profile, (Rention Rate/Survival Rate)	150.5%	111.4%	94.1%	81.0%	65.2%	53.7%	48.4%	39.4%
Survival Rate at G8	20.5%							

Graph 2.3.3.1.1: Schooling Profile with Tranverse Method 2006E.C (2013/14)

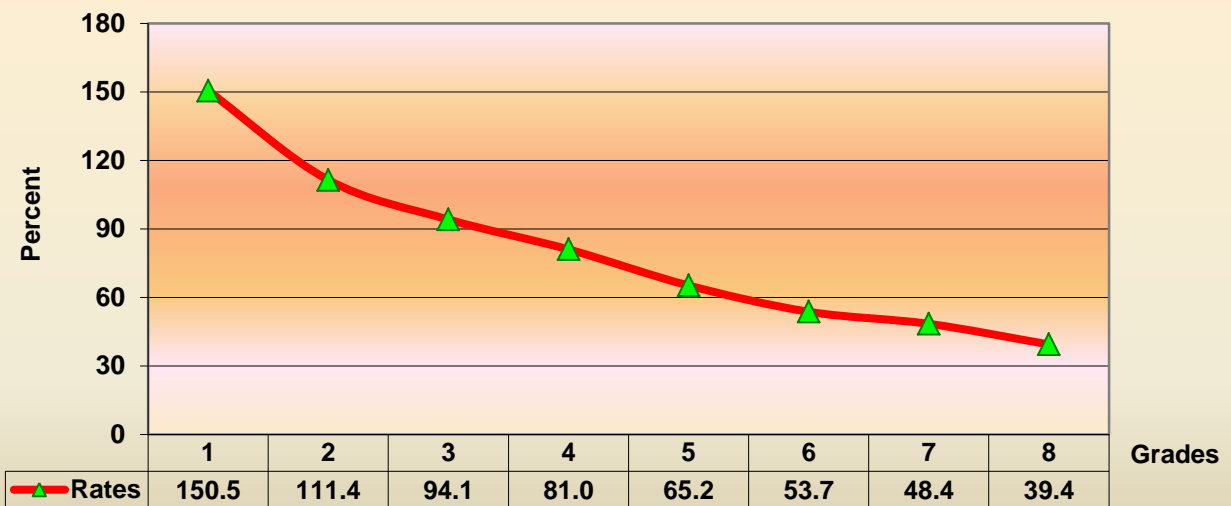

2.3.3.2. Longitudinal Method

Data required for Longitudinal Method are, new entrants by grade for consecutive years of the total duration of education level. For instance, in Ethiopia, we need data for 8 consecutive years and population at the official school entrance age 8 years ago to implement this method.

Table 2.3.3.2.1: Schooling profile with Longitudinal Method in 2006 E.C (2013/14 G.C)								
Population with 7 years old in 1999	828,909							
New Entrants by Grade and Year	G1	G2	G3	G4	G5	G6	G7	G8
1999	1,061,367							
2000		986,450						
2001			777,853					
2002				667,113				
2003					552,705			
2004						458,486		
2005							416,231	
2006								337,568
Schooling profile,	128.0%	119.0%	93.8%	80.5%	66.7%	55.3%	50.2%	40.7%
Retention Rates/Survival Rates),	100	93%	73%	63%	52%	43%	39%	32%
Retention Rate/Survival Rate at G8	32							

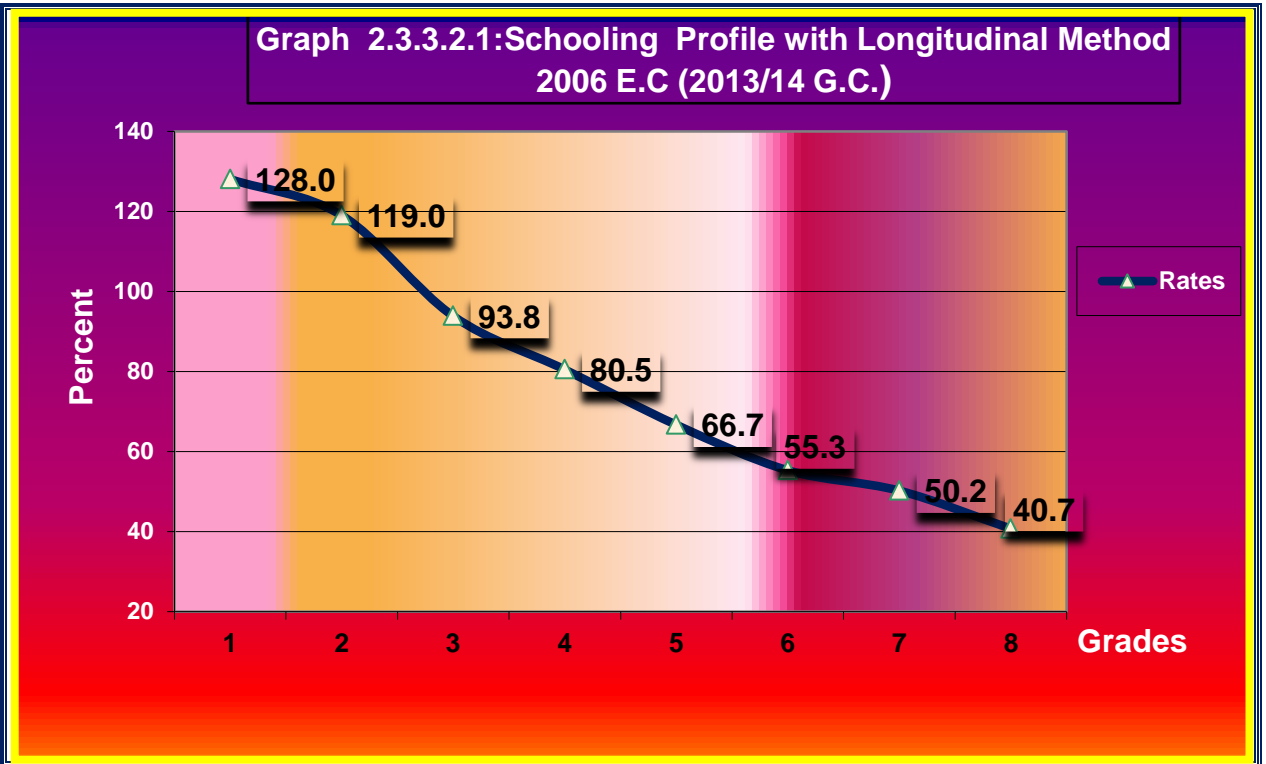

2.3.3.3. Pseudo-longitudinal method

Data required for Pseudo-longitudinal method are new entrants by grade for two consecutive years and population at the official school entrance age.

Table 2.3.3.1: Schooling profile with Pseudo-longitudinal Method in 2006 E.C (2013/14 G.C)

2005 E.C	G1	G2	G3	G4	G5	G6	G7	G8
Enrolment	1607846	1141496	929359	730970	608336	488372	415996	339073
repeaters	160553	95798	69514	66570	57101	36216	44052	19999
Readmiters	23527	17567	15045	13246	11717	8886	8876	5165
New Entrants	1,423,766	1,028,131	844,800	651,154	539,518	443,270	363,068	313,909
2006 E.C	G1	G2	G3	G4	G5	G6	G7	G8
Enrolment	1676617	1181027	958417	798876	624048	487948	431623	326833
repeaters	160030	94858	71705	62623	52422	33395	36187	15555
Readmiters	23042	17145	14089	12653	12670	8537	8365	5322
New Entrants	1,493,545	1,069,024	872,623	723,600	558,956	446,016	387,071	305,956
Ages	7							
Population 7 years old, 2006 EC	1007692							
		G1-G2	G2-G3	G3-G4	G4-G5	G5-G6	G6-G7	G7-G8
Effective Promotion Rate (EPR)		75.1%	84.9%	85.7%	85.8%	82.7%	87.3%	84.3%
Gross Intake Rate (GIR) in 2006 E.C	148.2%							
Schooling profile, Pseudo-Long. Method	148%	111.3%	94.5%	80.9%	69.4%	57.4%	50.1%	42.2%
Retention profile (Retention Rates/Survival Rates), Pseudo-Long. Method	100	75.1%	63.7%	54.6%	46.9%	38.7%	33.8%	28.5%
Retention/Survival Rate at G8	28.5							

Graph 2.3.3.1: Schooling Profile with Pseudo-longitudinal Method 2006 E.C (2013/14 G.C)

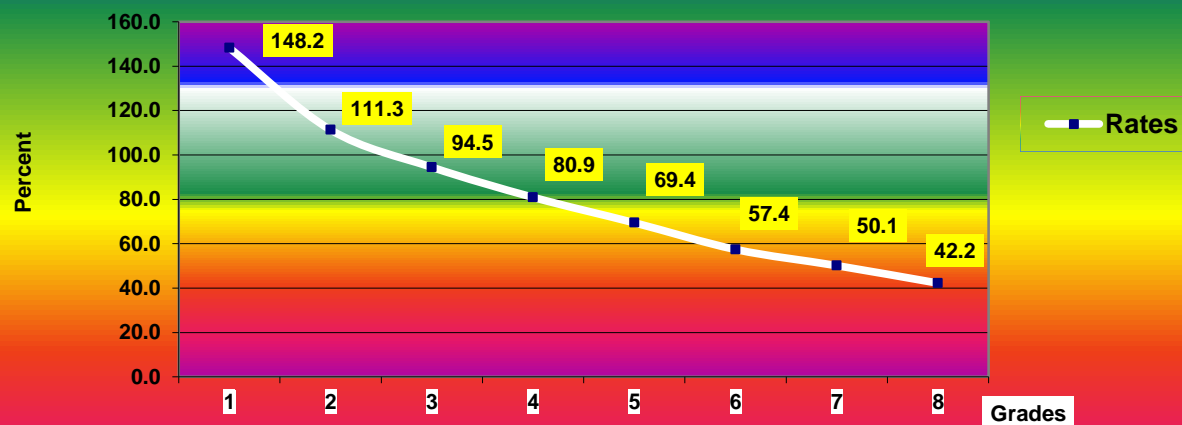

2.3.3.4. Schooling Profiles With Three Methods

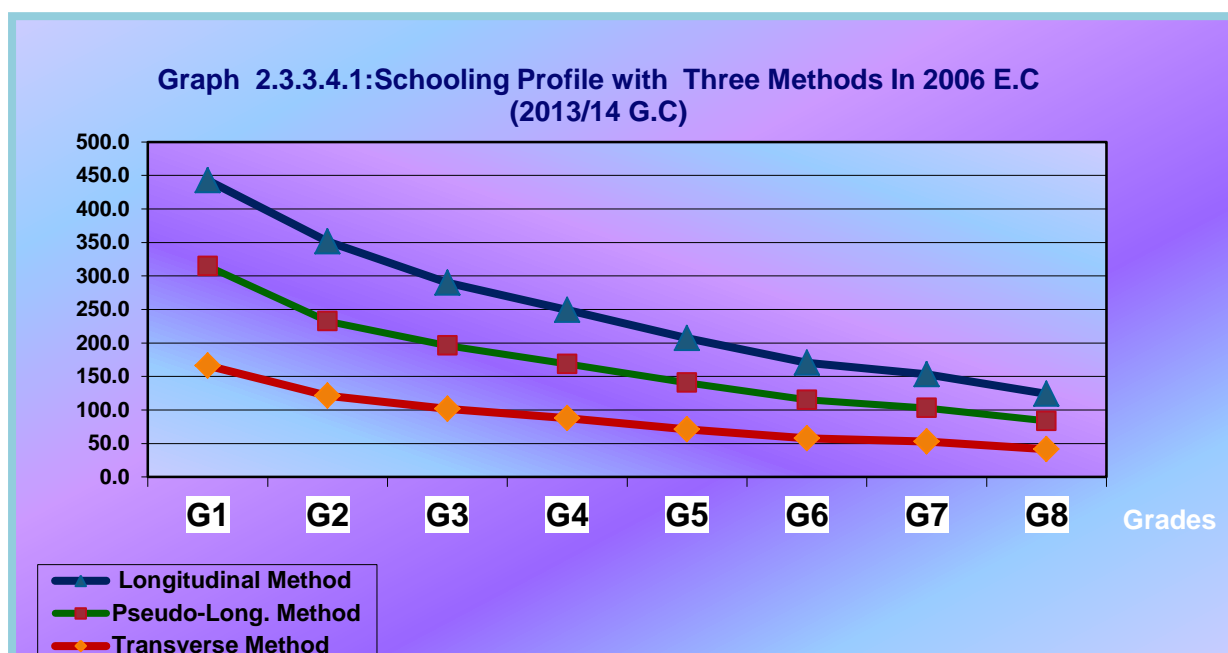

2.3.3.5 .Survival Rate With In Three Methods

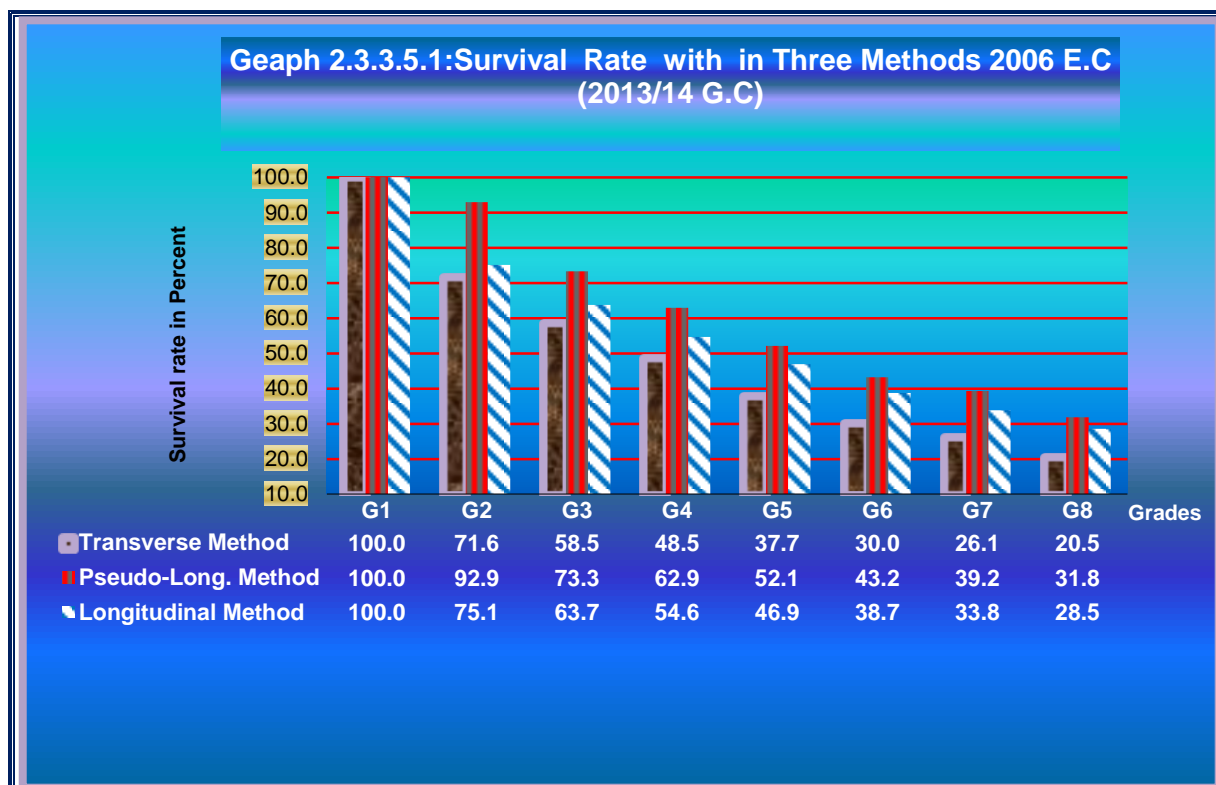

2.3.4. Internal Efficiency and Flow Rate

Promotion, Repetition and Dropout rates are the paths of student flow from grade to grade and characterize the efficiency of the education system in generating graduates. These rates are used for evaluating, monitoring and projecting the efficiency of students flow in our education systems. In this publication the primary education system of Oromia can be evaluated in terms of internal efficiency indicators.

2.3.4.1. Promotion Rate (PR)

Promotion Rate is the proportion of pupils enrolled in a given grades that reach the next grade in the following year. The data required in this calculation is new entrants in grade **j** for year **T** and enrolment in grade **j-1** for year **T-1**. It is also interpreted as a high level of promotion rate indicates a high level of retention or survival rate.

$$PR = \frac{\text{New entrants in grade } j \text{ for year } T}{\text{Enrolment in grade } j-1 \text{ for year } T-1} \times 100$$

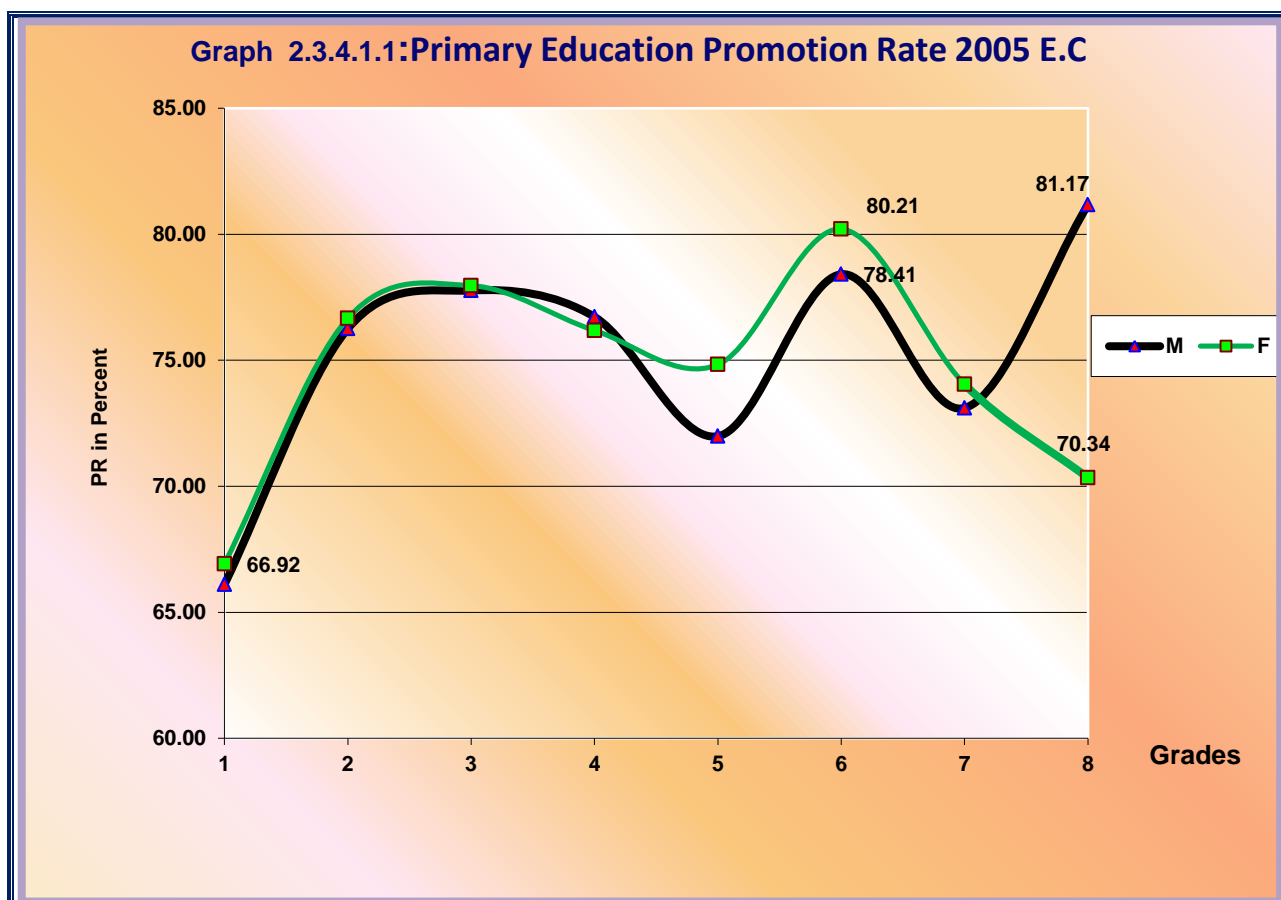

2.3.4.2. Repetition Rate (RR)

Repetition Rate is the proportion of pupils enrolled in a given grade for a given year who studies in the same grade for the following year. Data required for this calculation is repeaters of grade j , in year T and enrolment of grade j of year $T-1$. It is interpreted as a high level of the repetition rate indicates a high level of repetition of grades. The problem of repeating has impact on the system. Because.

1. Repeating has wasted the resources they have used while they repeat in the same grade.
2. They occupied a school space that can be used by the other new comers. The formula to calculate Repetition Rate

$$RR = \frac{\text{Repeaters of grade } j, \text{ year } T}{\text{Enrolment of grade } j, \text{ year } T-1} \times 100$$

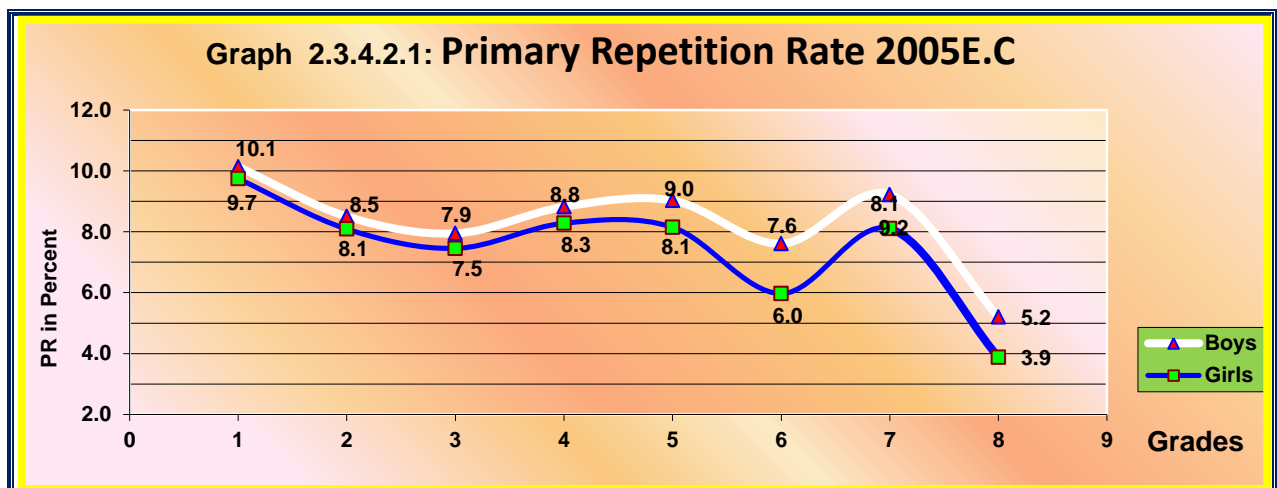

Graph 2..3.4.2.2 Last Five Years Primary Students Repetition Rate

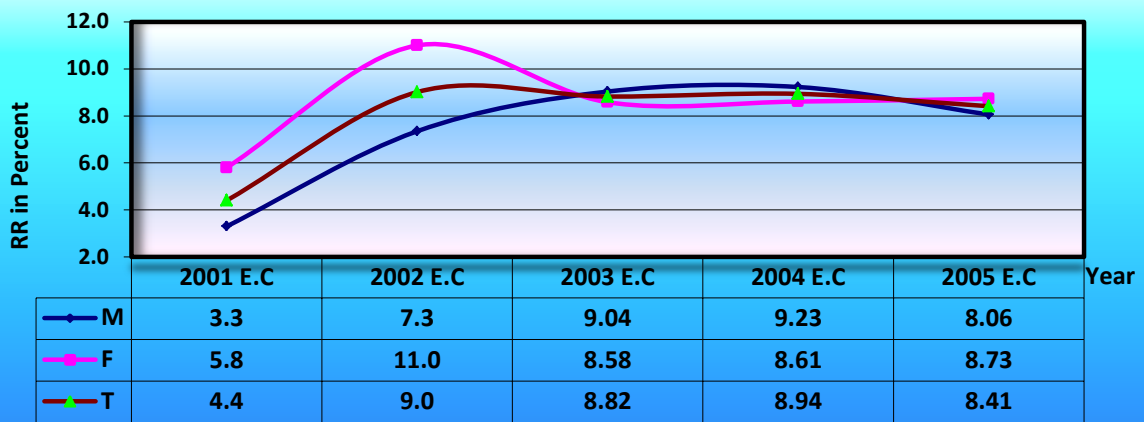

Table 2.3.4.2.1 Primary Internal Efficiency by Cycle and Flow Rate in 2005 EC (2012/13)

Rates	Grade 1			(1-4)			(5-8)			(1-8)		
	M	F	T	M	F	T	M	F	T	M	F	T
Prom.Rate(%)	66.1%	66.9%	66.5%	72.9%	73.3%	73.1%	75.6%	75.3%	75.5%	73.7%	73.9%	73.8%
Rep.Rate(%)	10.1%	9.7%	10.0%	9.0%	8.6%	8.8%	8.0%	6.8%	7.4%	8.7%	8.1%	8.4%
Droup.Rate(%)	23.8%	23.3%	23.6%	18.0%	18.1%	18.1%	16.4%	17.9%	17.1%	17.5%	18.0%	17.8%
Primary flow rate												
Total Pupils												
Enrolment & Rates				Grades								
				1	2	3	4	5	6	7	8	
Enrolment 2005				1607846	1141496	929359	730970	608336	488372	415996	339073	
Enrolment 2006				1676617	1181027	958417	798876	624048	487948	431623	326833	
Repetition 2006				160030	94858	71705	62623	52422	33395	36187	15555	
Readmiter 2006				23042	17145	14089	12653	12670	8537	8365	5322	
Promotion Rate(%)				66.5%	76.4%	77.9%	76.5%	73.3%	79.3%	73.5%	76.2%	
Repetition Rate(%)				10.0%	8.3%	7.7%	8.6%	8.6%	6.8%	8.7%	4.6%	
Dropout Rate(%)				23.6%	15.2%	14.4%	15.0%	18.1%	13.9%	17.8%	19.3%	
Male												
Enrolment & Rates				Grades								
				1	2	3	4	5	6	7	8	
Enrolment 2005				853962	602552	490054	385321	323368	258672	221936	182044	
Enrolment 2006				895257	626055	507160	423046	333154	258226	228936	175550	
Repetition 2006				86558	51250	38950	33993	29199	19680	20463	9472	
Readmiter 2006				13092	10307	8750	7939	8328	5765	5636	3823	
Promotion Rate(%)				66.10%	76.25%	77.77%	76.72%	71.99%	78.41%	73.11%	81.17%	
Repetition Rate(%)				10.14%	8.51%	7.95%	8.82%	9.03%	7.61%	9.22%	5.20%	
Dropout Rate(%)				23.76%	15.24%	14.28%	14.46%	18.98%	13.98%	17.67%	13.63%	
Female												
Enrolment & Rates				Grades								
				1	2	3	4	5	6	7	8	
Enrolment 2005				753884	538944	439305	345649	284968	229700	194060	157029	
Enrolment 2006				781360	554972	451257	375830	290894	229722	202687	151283	
Repetition 2006				73472	43608	32755	28630	23223	13715	15724	6083	
Readmiter 2006				9950	6838	5339	4714	4342	2772	2729	1499	
Promotion Rate(%)				66.92%	76.66%	77.96%	76.18%	74.83%	80.21%	74.05%	70.34%	
Repetition Rate(%)				9.75%	8.09%	7.46%	8.28%	8.15%	5.97%	8.10%	3.87%	
Dropout Rate(%)				23.33%	15.25%	14.58%	15.53%	17.02%	13.82%	17.85%	25.79%	

2.3.4.3. Dropout Rates (DR)

Dropout Rate is proportion of pupils who with draw from education system for more than one year. It corresponds to the difference between one and the sum of promotion rate and repetition rates. Data required for the calculation of dropout rate are, Promotion Rate and Repetition rate. High dropout rate constitute, interpreted as an obstacle in the achievement of UPE. Dropout problem has different impact on the system. Because

1. Dropouts have wasted the resources.
2. They occupied a school space, which could use the other new comers if they readmitted.
3. They have not acquired the minimal levels of literacy and numeracy if they dropped out in early grades.

The formula to calculate dropout is,

$$\text{Drop-out Rate} = (100 - \text{promotion rate} - \text{repetition rate})$$

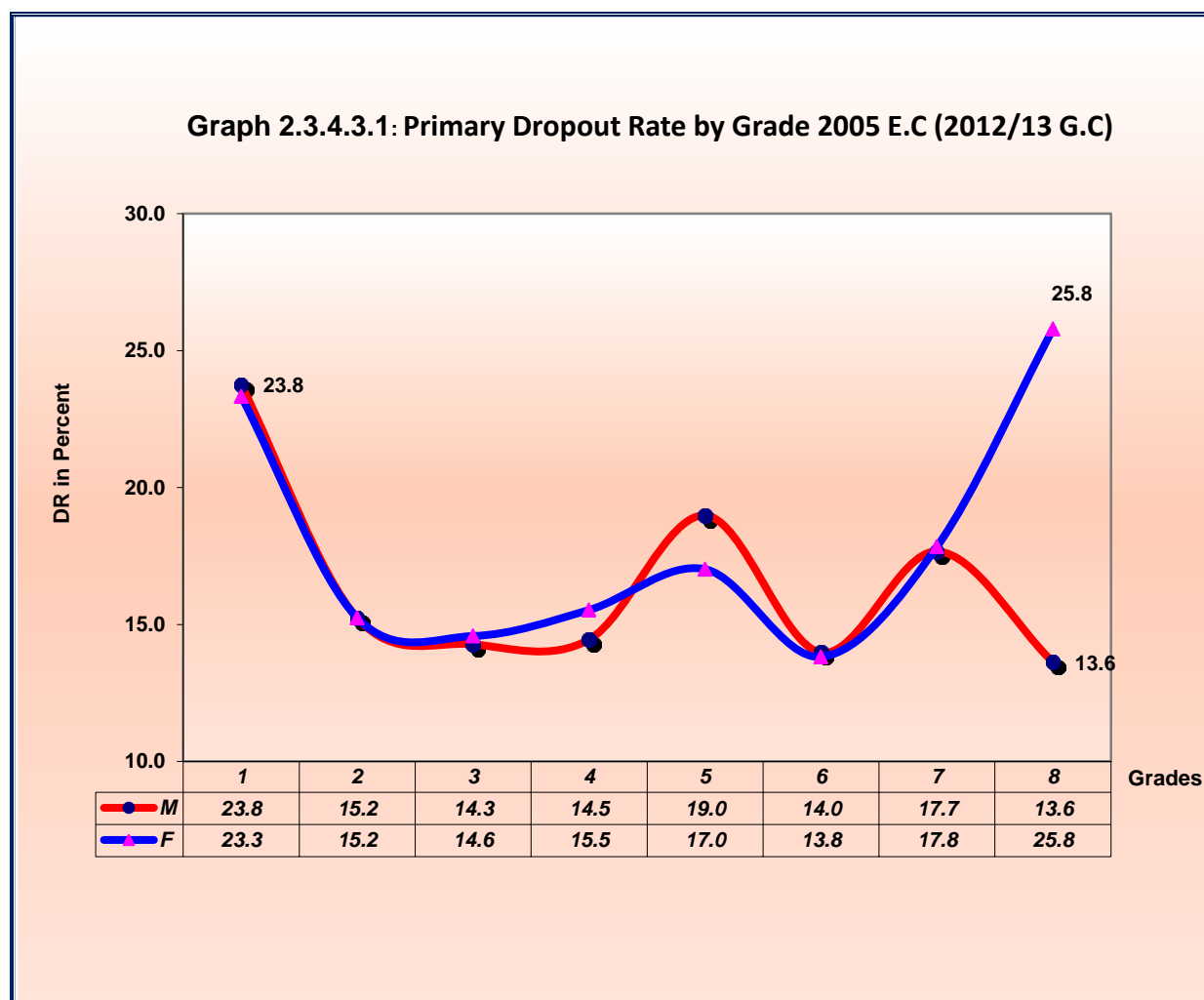

Graph 2.3.4.3.2: Five Years Primary Dropout Rates

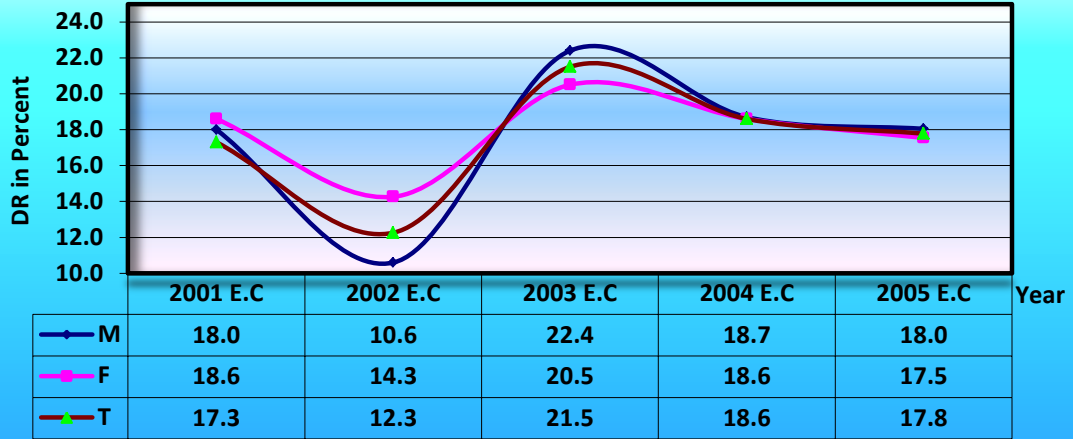

Graph 2.3.4.3.3: Five Years Grade 1 Dropout Rates

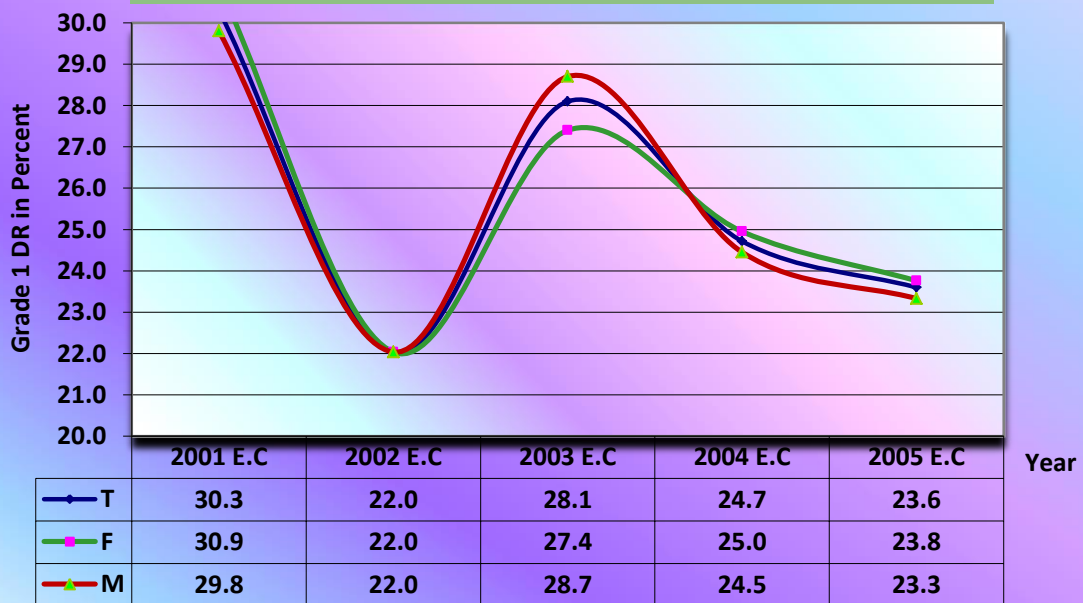

Table 2.3.4.3.1: Primary Dropout rate by Zone in 2005 EC (2012/13 G.C.)

S.N	ZONE	Grade 1		Grade 2		Grade 3		Grade 4		(1-4)			Grade 5		Grade 6		Grade 7		Grade 8		(5-8)			(1-8)		
		M	F	M	F	M	F	M	F	M	F	T	M	F	M	F	M	F	M	F	T	M	F	T		
1	Arsi	23.4	23.2	15.9	16.1	15.3	15.8	12.0	14.3	18.0	18.4	18.2	16.9	16.5	10.3	14.6	17.1	21.6	10.6	36.3	14.0	20.8	17.2	16.9	19.1	17.9
2	Bale	20.7	19.2	14.5	14.9	13.1	11.8	16.4	15.4	16.7	15.9	16.3	19.9	12.5	18.0	16.6	20.5	14.9	21.8	31.2	19.8	17.5	18.8	17.5	16.3	17.0
3	Borena	33.1	33.1	22.8	22.9	16.3	20.8	14.0	17.6	24.5	25.9	25.1	20.9	23.2	17.2	19.1	19.4	21.6	15.5	27.7	18.6	22.5	20.3	22.9	25.0	23.9
4	East Hararge	20.0	20.5	14.1	17.2	13.2	18.1	17.6	23.4	16.6	19.5	17.9	24.8	27.8	21.6	26.4	26.2	30.0	22.8	50.9	24.0	31.1	26.7	18.3	21.5	19.7
5	East Shoa	22.7	21.4	14.9	13.2	13.8	13.0	12.9	14.7	17.2	16.3	16.8	16.3	15.8	11.7	12.5	15.9	18.6	26.3	35.2	17.1	19.6	18.3	17.2	17.4	17.3
6	East Wollega	25.1	21.7	12.6	10.4	10.9	10.5	10.9	11.7	16.5	14.5	15.5	15.3	11.9	11.4	10.1	14.3	14.2	7.1	20.2	12.4	13.7	13.0	15.0	14.2	14.6
7	Guji	35.1	39.0	23.8	26.6	20.7	23.8	15.8	20.7	27.3	31.2	28.9	23.5	24.8	17.1	22.3	22.7	23.0	20.8	39.2	21.2	26.0	23.1	25.9	30.1	27.6
8	Horo Guduru Wollega	20.4	19.9	10.8	10.5	8.7	7.6	7.2	7.2	12.9	12.3	12.6	8.3	10.0	4.7	6.4	8.2	10.8	2.4	11.1	5.0	9.5	7.3	9.7	11.2	10.5
9	Illu Aba Bora	21.9	19.7	11.7	10.9	11.4	11.6	11.3	13.6	15.3	14.7	15.0	20.8	19.2	13.1	12.8	20.9	19.1	22.1	24.3	19.1	18.5	18.8	16.5	15.9	16.2
10	Jimma	16.9	13.9	12.2	10.3	12.6	10.8	16.7	14.2	14.7	12.3	13.5	21.7	19.0	16.6	17.6	19.7	18.7	38.5	44.0	22.2	21.9	22.0	16.6	15.1	15.9
11	Kelem Wollega	24.3	21.6	13.7	12.2	16.2	14.9	17.5	17.6	18.8	17.1	18.0	18.5	16.6	17.1	14.9	19.1	19.0	28.2	36.5	20.2	20.7	20.4	19.3	18.4	18.8
12	North Shoa	13.4	12.2	14.7	15.0	14.6	13.8	20.0	21.2	15.5	15.4	15.4	22.9	21.3	19.2	19.7	18.4	18.4	14.3	27.1	19.7	21.1	20.4	16.9	17.4	17.2
13	Oromia S/Z/S/Finfine	16.9	13.9	14.6	14.5	14.4	15.6	16.2	18.1	15.6	15.3	15.5	18.1	17.1	15.8	16.9	17.3	18.2	28.7	37.7	19.1	20.7	19.8	16.9	17.0	16.9
14	South West Shoa	26.6	29.2	18.3	19.6	15.9	17.0	16.9	20.5	20.8	23.1	21.9	17.9	18.3	12.9	18.1	20.8	23.5	10.0	34.4	15.7	22.7	19.0	19.3	23.0	21.0
15	West Arsi	35.0	35.9	19.8	17.5	17.2	16.7	14.2	16.7	25.1	25.2	25.2	20.2	17.6	15.4	15.9	19.2	22.2	23.5	41.5	19.4	22.9	21.0	23.4	24.5	23.9
16	West Hararge	28.6	32.8	22.5	26.7	25.0	29.5	25.3	28.6	25.7	29.9	27.6	32.5	27.0	29.6	24.1	32.1	29.0	30.5	46.7	31.3	29.9	30.8	27.0	29.9	28.2
17	West Shoa	25.4	23.4	14.8	14.3	13.6	13.9	11.1	13.0	17.9	17.3	17.6	15.6	14.4	9.1	10.0	16.4	18.7	12.7	25.8	13.5	16.6	15.0	16.4	17.1	16.7
18	West Wollega	19.0	17.5	12.4	11.3	12.5	10.8	11.3	13.0	14.3	13.5	13.9	15.1	16.4	12.0	10.1	15.7	17.6	4.3	10.1	12.3	13.9	13.1	13.6	13.6	13.6
19	Adama Adm.Town	13.0	17.7	5.9	5.9	6.9	8.1	6.8	8.1	8.5	10.5	9.5	9.9	2.7	8.6	4.6	5.7	6.8	5.5	3.7	3.5	2.6	3.0	6.2	6.8	6.5
20	Asela Adm.Town	20.8	15.7	3.5	10.1	8.1	11.3	3.2	10.4	8.0	12.1	10.1	6.7	4.9	2.4	5.7	2.6	0.0	6.9	8.1	7.0	0.2	3.3	0.7	6.3	3.6
21	Bishoftu Adm. Town	4.9	9.5	5.4	1.6	6.1	4.2	1.0	1.5	1.0	2.3	0.8	0.1	3.9	2.7	1.2	4.9	4.6	3.9	6.8	7.1	1.4	4.0	3.8	0.6	1.5
22	Burayu Adm.Town	17.1	11.9	5.4	1.7	0.6	1.4	9.6	1.9	8.9	4.0	6.3	4.8	0.1	3.4	5.1	4.5	3.3	20.3	11.9	5.7	2.8	4.2	7.7	3.6	5.5
23	Dukem Adm.Town	11.0	26.1	7.7	12.6	10.1	3.8	7.9	0.9	9.3	12.1	10.8	8.8	9.8	26.5	22.2	23.9	15.9	4.9	3.3	5.7	9.4	7.7	7.8	11.0	9.5
24	Gelan Adm.Town	10.7	23.8	0.6	16.2	11.4	8.8	5.8	12.1	7.6	16.7	12.1	11.3	13.4	1.2	15.9	5.3	16.7	6.3	5.3	8.3	9.2	0.4	2.2	14.2	8.1
25	Jimma Adm.Town	0.4	0.4	5.6	1.7	0.8	5.4	4.5	5.7	0.5	2.1	0.9	0.9	1.3	3.6	4.8	6.6	8.1	5.5	4.2	0.7	2.2	1.5	0.0	2.1	1.1
26	L/Tafo /L/Dadi Adm.Town	20.4	21.9	10.2	7.2	4.6	5.3	8.0	9.3	12.1	12.8	12.4	19.7	19.1	2.4	11.8	2.5	20.6	32.1	63.7	11.4	24.6	17.7	11.8	17.2	14.4
27	Nekemte Adm.Town	11.6	15.7	9.6	5.5	9.9	2.5	3.7	0.5	8.8	6.3	7.5	7.6	6.4	3.1	1.3	0.2	5.0	8.9	7.5	7.6	3.4	5.4	0.8	1.5	1.2
28	Sebeta Adm.Town	13.4	11.4	1.5	3.0	1.8	0.1	0.2	0.7	4.1	3.4	3.7	6.7	8.5	9.4	2.2	12.4	13.0	3.1	1.5	8.1	6.0	7.0	5.7	4.4	5.0
29	Shashemene Adm.Town	20.7	23.3	4.2	6.4	6.3	10.3	8.3	7.4	11.2	13.7	12.5	11.7	10.3	3.7	1.1	4.8	7.1	0.0	1.0	5.1	4.4	4.8	8.6	9.9	9.3
30	Sululta Adm.Town	13.2	22.0	12.1	3.6	15.4	9.7	1.8	14.5	11.0	13.4	12.2	15.4	9.3	10.4	7.6	10.7	13.2	6.8	8.8	8.7	9.6	9.1	10.1	12.1	11.1
Oromi Total		23.8	23.3	15.2	15.2	14.3	14.6	14.5	15.5	18.0	18.1	18.1	19.0	17.0	14.0	13.8	17.7	17.8	13.6	25.8	16.4	17.9	17.1	17.5	18.0	17.8

As graph 2.3.4.3.3 above demonstrates that grade one dropout rate was 30.4% (M=29.8%, F=30.9%) in 2001 E.C (2008/9 G.C). But, in the following year the dropout rate had been decreased to 22.0% (M=22.0%, F=22.0%) in 2002 E.C (2009/10 G.C). However, the rate again climbed to 23.6% (M=23.3 F=23.8%) in 2005 E.C (2012/13 G.C). As the data shows such kind of high dropout rate that leads to high level of wastage in the system, the issue needs special attention from concerned bodies.

2.3.4.4. Transition Rate (TR)

Transition Rate is new entrants to the first grade of primary second cycle (5th grade) or the beginning of secondary first cycle (9th grade) in a given year, expressed as a percentage of the number of pupils enrolled in the final grade of primary first cycle or primary second cycle education in the previous year respectively. Data required for calculating is new entrants in first grade of primary second cycle or first grade of secondary first cycle for a given Year **T**, *and* total enrolment in final grade of primary first cycle or primary second cycle for Year (**T-1**). For example, if the increment of transition rate of primary students to secondary is raised, in the same way the proportion of pupils from primary education who reaches secondary education also elevated up. Method of calculation for **TR** is the following;

$$\text{TR to 5}^{\text{th}} = \frac{\text{New entrants in 5 th for Year T}}{\text{Enrolment of 4 th for Year T - 1}} \times 100$$

$$\text{TR to 9}^{\text{th}} = \frac{\text{New entrants in 9th for Year T}}{\text{Enrolment of 8th for Year T - 1}} \times 100$$

Table 2.3.4.4.1. Transition Rate of Primary First cycle in 2005-2006 E.C (2012/13-2013/14 G.C.)

S.N	ZONE	Enrolment Grade 4 th 2005			Enrolment Grade 5 th 2006			Repeaters Grade 5 th 2005-2006			Transition Rate		
		M	F	T	M	F	T	M	F	T	M	F	T
1	Arsi	31417	29390	60807	28753	25566	54319	2725	2203	4928	82.8	79.5	81.2
2	Bale	19570	15048	34618	16761	12808	29569	750	370	1120	81.8	82.7	82.2
3	Borena	10628	8886	19514	9346	7478	16824	772	685	1457	80.7	76.4	78.7
4	East Hararge	41938	31016	72954	33895	22415	56310	4377	2996	7373	70.4	62.6	67.1
5	East Shoa	14039	13899	27938	12671	12127	24798	900	694	1594	83.8	82.3	83.1
6	East Wollega	15690	15616	31306	14003	13583	27586	1075	936	2011	82.4	81.0	81.7
7	Guji	17852	12136	29988	15256	9618	24874	1430	912	2342	77.4	71.7	75.1
8	Horo Guduru Wollega	8111	8177	16288	7695	7725	15420	473	512	985	89.0	88.2	88.6
9	Ilu Aba Bora	19485	18080	37565	17716	15837	33553	1994	1704	3698	80.7	78.2	79.5
10	Jimma	50289	50511	100800	42010	43143	85153	2941	2535	5476	77.7	80.4	79.0
11	Kelem Wollega	12682	11770	24452	10919	9888	20807	1055	910	1965	77.8	76.3	77.1
12	North Shoa	19950	18700	38650	15849	14454	30303	1590	1363	2953	71.5	70.0	70.8
13	Oromia S/Z/S/Finfine	7956	7119	15075	6771	5761	12532	613	464	1077	77.4	74.4	76.0
14	South West Shoa	11748	10413	22161	9828	8235	18063	1043	828	1871	74.8	71.1	73.1
15	West Arsi	19762	18028	37790	17272	15334	32606	1249	974	2223	81.1	79.7	80.4
16	West Hararge	25096	17772	42868	18875	12563	31438	1689	1177	2866	68.5	64.1	66.7
17	West Shoa	25107	24405	49512	22901	21585	44486	2195	1978	4173	82.5	80.3	81.4
18	West Wollega	21476	20957	42433	19600	18404	38004	1862	1556	3418	82.6	80.4	81.5
19	Adama Adm.Town	2974	3315	6289	3089	3359	6448	66	71	137	100.0	100.0	100.0
20	Asela Adm.Town	791	862	1653	827	896	1723	26	38	64	100.0	100.0	100.0
21	Bishoftu Adm. Town	1359	1598	2957	1443	1730	3173	40	31	71	100.0	100.0	100.0
22	Burayu Adm.Town	783	910	1693	800	1015	1815	54	62	116	95.3	104.7	100.4
23	Dukem Adm.Town	356	431	787	360	462	822	22	20	42	94.9	102.6	99.1
24	Gelan Adm.Town	137	116	253	131	99	230	5	1	6	92.0	84.5	88.5
25	Jimma Adm.Town	1499	1674	3173	1613	1818	3431	37	40	77	100.0	100.0	100.0
26	L/Tafo /L/Dadi Adm.T	249	205	454	262	216	478	27	16	43	94.4	97.6	95.8
27	Nekemte Adm.Town	1053	1106	2159	1078	1175	2253	40	22	62	100.0	100.0	100.0
28	Sebeta Adm.Town	1230	1360	2590	1316	1488	2804	53	33	86	100.0	100.0	100.0
29	Shashemene Adm.Tov	1650	1709	3359	1673	1710	3383	67	53	120	97.3	97.0	97.1
30	Sululta Adm.Town	444	440	884	441	402	843	29	39	68	92.8	82.5	87.7
Oromia Total		385321	345649	730970	333154	290894	624048	29199	23223	52422	78.9	77.4	78.2

Table 2.3.4.4.2: Transition Rate of Primary Second cycle in 2005-2006 E.C (2012/13-2013/14 G.C.)

S.N	ZONE	Enrolment Grade 8th 2005			Enrolment Grade 9th 2006			Repeaters Grade 9th 2005-2006			Transition Rate		
		M	F	T	M	F	T	M	F	T	M	F	T
1	Arsi	16965	13913	30878	16490	11349	27839	1439	2757	4196	88.7	61.8	76.6
2	Bale	7764	6352	14116	6446	4888	11334	373	532	905	78.2	68.6	73.9
3	Borena	4614	3569	8183	4325	3094	7419	269	517	786	87.9	72.2	81.1
4	East Hararge	13600	7131	20731	11039	5639	16678	1267	2473	3740	71.9	44.4	62.4
5	East Shoa	8985	8676	17661	7544	6818	14362	953	1270	2223	73.4	63.9	68.7
6	East Wollega	9572	9435	19007	9781	8760	18541	710	1134	1844	94.8	80.8	87.8
7	Guji	6913	4199	11112	6213	3812	10025	810	1284	2094	78.2	60.2	71.4
8	Horo Guduru Wollega	6063	5927	11990	7003	6408	13411	577	919	1496	106.0	92.6	99.4
9	Ilu Aba Bora	8901	8383	17284	7763	7495	15258	1139	1453	2592	74.4	72.1	73.3
10	Jimma	12210	13191	25401	8333	8105	16438	1085	1009	2094	59.4	53.8	56.5
11	Kelem Wollega	7045	6535	13580	6215	5771	11986	1077	1629	2706	72.9	63.4	68.3
12	North Shoa	6969	6115	13084	6522	5296	11818	504	770	1274	86.4	74.0	80.6
13	Oromia S/Z/S/Finfine	3910	2901	6811	3287	2466	5753	395	527	922	74.0	66.8	70.9
14	South West Shoa	6497	5732	12229	6729	5385	12114	1096	1806	2902	86.7	62.4	75.3
15	West Arsi	12113	10030	22143	9950	7047	16997	823	1293	2116	82.1	57.4	67.2
16	West Hararge	8828	4999	13827	6859	4028	10887	982	1448	2430	66.6	51.6	61.2
17	West Shoa	16322	14646	30968	15732	13490	29222	1539	2767	4306	87.0	73.2	80.5
18	West Wollega	12839	12694	25533	14562	13911	28473	1821	2167	3988	99.2	92.5	95.9
19	Adama Adm.Town	3091	3476	6567	4233	4651	8884	402	504	906	100.0	100.0	100.0
20	Asela Adm.Town	1015	1046	2061	1926	1705	3631	185	239	424	100.0	100.0	100.0
21	Bishoftu Adm. Town	1483	1712	3195	2434	2550	4984	263	396	659	100.0	100.0	100.0
22	Burayu Adm.Town	546	537	1083	516	568	1084	21	23	44	90.7	101.5	96.0
23	Dukem Adm.Town	291	335	626	479	472	951	33	63	96	100.0	100.0	100.0
24	Gelan Adm.Town	73	72	145	123	85	208	5	3	8	100.0	100.0	100.0
25	Jimma Adm. Town	1307	1452	2759	1845	1945	3790	303	277	580	100.0	100.0	100.0
26	L/Tafo /L/Dadi Adm.	131	102	233	255	199	454	18	32	50	100.0	100.0	100.0
27	Nekemte Adm.Town	1088	1184	2272	1910	2051	3961	179	244	423	100.0	100.0	100.0
28	Sebeta Adm.Town	933	927	1860	1309	1310	2619	76	70	146	100.0	100.0	100.0
29	Shashemene Adm.To	1740	1599	3339	2703	2300	5003	222	347	569	100.0	100.0	100.0
30	Sululta Adm.Town	236	159	395	289	186	475	19	13	32	100.0	100.0	100.0
Oromia Total		182044	157029	339073	172815	141784	314599	18585	27966	46551	84.7	72.5	79.1

Graph 2.3.4.4.1 Transition Rate of Primary Education of Last Five Years

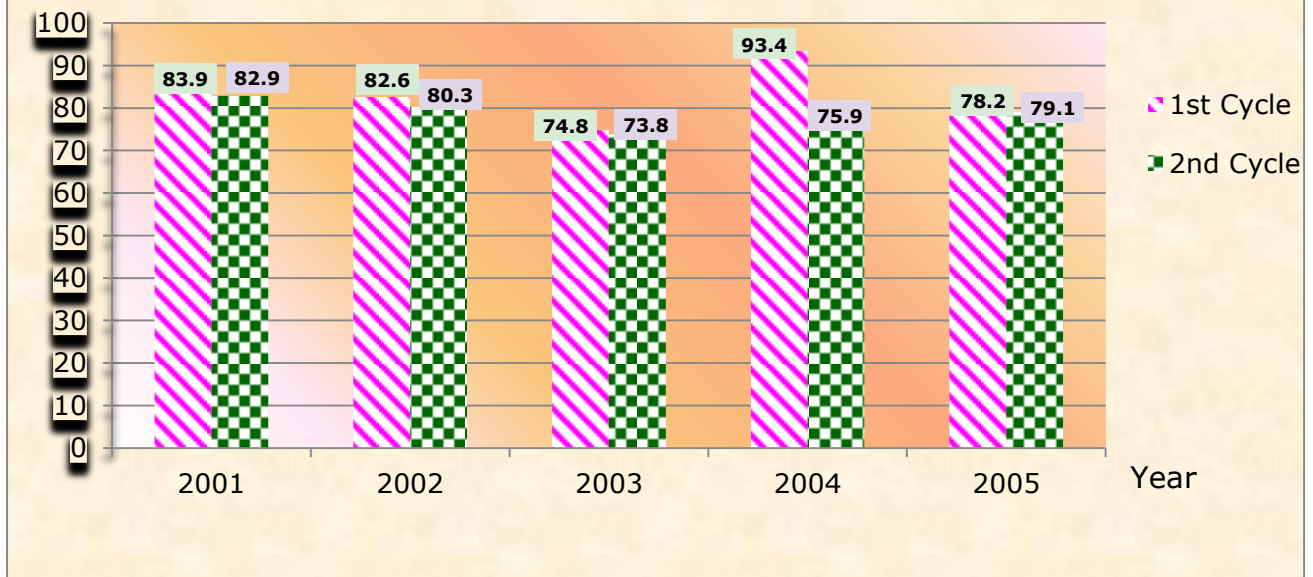

2.3.4.5. Primary Completion Rate

Primary Completion Rate is highly dependent on the accuracy of the single age population for both points of measurement (for Grade 8, age 14 and for Grade 5 age 11) Table 2.3.4.5.1; shows the Completion Rates for both Grade 5th and Grade 8th. The Primary Completion Rate is internationally an established measure of the outcomes of an education system and calculated with the following formula.

$$\text{Completion Rate} = \frac{\text{New entrant in last Grade}}{\text{Population official age in last grade}}$$

Where “New entrant in last Grade”= (Total pupils in last Grade – repeaters in last grade)

Table 2.3.4.5.1: Grade 5th Completion Rate by Zone in 2005-2006 EC (2013-2014 G.C.)

S.N	ZONE	First Cycle Primary Completion Rate														
		Enrolment Grade 5th			Repeaters Grade 5th			New Interant			11 Years age Children by Zone			Primary First Cycle		
		M	F	T	M	F	T	M	F	T	M	F	T	M	F	T
1	Arsi	28753	25566	54319	2725	2203	4928	26028	23363	49391	43205	42065	85270	60.2	55.5	57.9
2	Bale	16761	12808	29569	750	370	1120	16011	12438	28449	23912	22629	46541	67.0	55.0	61.1
3	Borena	9346	7478	16824	772	685	1457	8574	6793	15367	16321	15784	32105	52.5	43.0	47.9
4	East Hararge	33895	22415	56310	4377	2996	7373	29518	19419	48937	43899	42072	85971	67.2	46.2	56.9
5	East Shoa	12671	12127	24798	900	694	1594	11771	11433	23204	19288	18343	37631	61.0	62.3	61.7
6	East Wollega	14003	13583	27586	1075	936	2011	12928	12647	25575	18340	18446	36786	70.5	68.6	69.5
7	Guji	15256	9618	24874	1430	912	2342	13826	8706	22532	24134	23479	47613	57.3	37.1	47.3
8	Horo Guduru Wollega	7695	7725	15420	473	512	985	7222	7213	14435	9476	9412	18888	76.2	76.6	76.4
9	Ilu Aba Bora	17716	15837	33553	1994	1704	3698	15722	14133	29855	20251	20103	40354	77.6	70.3	74.0
10	Jimma	42010	43143	85153	2941	2535	5476	39069	40608	79677	38622	37801	76423	100.0	100.0	100.0
11	Kelem Wollega	10919	9888	20807	1055	910	1965	9864	8978	18842	12837	12923	25760	76.8	69.5	73.1
12	North Shoa	15849	14454	30303	1590	1363	2953	14259	13091	27350	18750	18212	36962	76.0	71.9	74.0
13	Oromia S/Z/S/Finfine	6771	5761	12532	613	464	1077	6158	5297	11455	8186	7769	15955	75.2	68.2	71.8
14	South West Shoa	9828	8235	18063	1043	828	1871	8785	7407	16192	14761	14153	28914	59.5	52.3	56.0
15	West Arsi	17272	15334	32606	1249	974	2223	16023	14360	30383	32243	31692	63935	49.7	45.3	47.5
16	West Hararge	18875	12563	31438	1689	1177	2866	17186	11386	28572	31118	29263	60381	55.2	38.9	47.3
17	West Shoa	22901	21585	44486	2195	1978	4173	20706	19607	40313	32197	31351	63548	64.3	62.5	63.4
18	West Wollega	19600	18404	38004	1862	1556	3418	17738	16848	34586	21784	22120	43904	81.4	76.2	78.8
19	Adama Adm.Town	3089	3359	6448	66	71	137	3023	3288	6311	3575	3926	7501	84.6	83.7	84.1
20	Asela Adm.Town	827	896	1723	26	38	64	801	858	1659	1148	1192	2340	69.8	72.0	70.9
21	Bishoftu Adm. Town	1443	1730	3173	40	31	71	1403	1699	3102	1331	1595	2926	100.0	100.0	100.0
22	Burayu Adm.Town	800	1015	1815	54	62	116	746	953	1699	917	1044	1961	81.4	91.3	86.6
23	Dukem Adm.Town	360	462	822	22	20	42	338	442	780	94	113	207	100.0	100.0	100.0
24	Gelan Adm.Town	131	99	230	5	1	6	126	98	224	134	150	284	94.0	65.3	78.9
25	Jimma Adm.Town	1613	1818	3431	37	40	77	1576	1778	3354	1819	2026	3845	86.6	87.8	87.2
26	L/Tafo /L/Dadi Adm.Town	262	216	478	27	16	43	235	200	435	162	170	332	100.0	100.0	100.0
27	Nekemte Adm.Town	1078	1175	2253	40	22	62	1038	1153	2191	1290	1321	2611	80.5	87.3	83.9
28	Sebeta Adm.Town	1316	1488	2804	53	33	86	1263	1455	2718	1250	1318	2568	100.0	100.0	100.0
29	Shashemene Adm.Town	1673	1710	3383	67	53	120	1606	1657	3263	2069	1977	4046	77.6	83.8	80.6
30	Sululta Adm.Town	441	402	843	29	39	68	412	363	775	94	104	198	100.0	100.0	100.0
Oromia Total		333,154	290,894	624,048	29,199	23,223	52,422	303,955	267,671	571,626	443,732	433,046	876,778	68.5	61.8	65.2

Table 2.3.4.5.2: Full Primary Completion Rate by Zone in 2005-2006 EC (2013-2014 G.C.)

S.N	ZONE	Second Cycle Primary Completion Rate														
		Enrolment Grade 8th			Repeaters Grade 8th			New Interant			14 Years age Children by Zone			Primary Completion Rate		
		M	F	T	M	F	T	M	F	T	M	F	T	M	F	T
1	Arsi	16406	12954	29360	880	574	1454	15526	12380	27906	38678	37847	76525	40.1	32.7	36.5
2	Bale	7393	6227	13620	182	97	279	7211	6130	13341	21347	20209	41556	33.8	30.3	32.1
3	Borena	4547	3396	7943	189	121	310	4358	3275	7633	14342	13899	28241	30.4	23.6	27.0
4	East Hararge	12643	6801	19444	1214	511	1725	11429	6290	17719	38479	36993	75472	29.7	17.0	23.5
5	East Shoa	8296	8009	16305	397	333	730	7899	7676	15575	17958	17039	34997	44.0	45.0	44.5
6	East Wollega	9664	9359	19023	335	227	562	9329	9132	18461	16678	16984	33662	55.9	53.8	54.8
7	Guji	6957	4195	11152	552	219	771	6405	3976	10381	20989	20573	41562	30.5	19.3	25.0
8	Horo Guduru Wollega	6016	5768	11784	107	76	183	5909	5692	11601	8751	8715	17466	67.5	65.3	66.4
9	Ilu Aba Bora	8582	8023	16605	756	579	1335	7826	7444	15270	18278	18298	36576	42.8	40.7	41.7
10	Jimma	12605	13905	26510	565	530	1095	12040	13375	25415	34164	33568	67732	35.2	39.8	37.5
11	Kelem Wollega	6762	6185	12947	466	319	785	6296	5866	12162	11786	12012	23798	53.4	48.8	51.1
12	North Shoa	6833	6110	12943	250	174	424	6583	5936	12519	17513	17025	34538	37.6	34.9	36.2
13	Oromia S/Z/S/Finfine	3875	2863	6738	138	95	233	3737	2768	6505	7705	7264	14969	48.5	38.1	43.5
14	South West Shoa	5969	4905	10874	480	346	826	5489	4559	10048	13464	12866	26330	40.8	35.4	38.2
15	West Arsi	11254	9085	20339	660	389	1049	10594	8696	19290	27853	27726	55579	38.0	31.4	34.7
16	West Hararge	7086	4455	11541	600	269	869	6486	4186	10672	27547	25897	53444	23.5	16.2	20.0
17	West Shoa	15263	13455	28718	785	535	1320	14478	12920	27398	29233	28501	57734	49.5	45.3	47.5
18	West Wollega	13269	12561	25830	633	410	1043	12636	12151	24787	20046	20648	40694	63.0	58.8	60.9
19	Adama Adm.Town	3165	3573	6738	66	64	130	3099	3509	6608	3561	3953	7514	87.0	88.8	87.9
20	Asela Adm.Town	969	983	1952	9	14	23	960	969	1929	1237	1274	2511	77.6	76.1	76.8
21	Bishoftu Adm. Town	1477	1712	3189	36	33	69	1441	1679	3120	1371	1679	3050	100.0	100.0	100.0
22	Burayu Adm.Town	616	690	1306	17	16	33	599	674	1273	900	1052	1952	66.6	64.1	65.2
23	Dukem Adm.Town	261	291	552	26	17	43	235	274	509	93	115	208	100.0	100.0	100.0
24	Gelan Adm.Town	91	93	184	1	1	2	90	92	182	133	153	286	67.7	60.1	63.6
25	Jimma Adm.Town	1333	1447	2780	52	53	105	1281	1394	2675	1917	2129	4046	66.8	65.5	66.1
26	L/Tafo /L/Dadi Adm.Town	181	120	301	9	4	13	172	116	288	161	173	334	106.8	67.1	86.2
27	Nekemte Adm.Town	1059	1151	2210	13	19	32	1046	1132	2178	1375	1401	2776	76.1	80.8	78.5
28	Sebeta Adm.Town	1059	1103	2162	23	15	38	1036	1088	2124	1211	1311	2522	85.5	83.0	84.2
29	Shashemene Adm.Town	1671	1649	3320	29	41	70	1642	1608	3250	1828	1766	3594	89.8	91.1	90.4
30	Sululta Adm.Town	248	215	463	2	2	4	246	213	459	93	106	199	100.0	100.0	100.0
Oromia Total		175550	151283	326833	9472	6083	15555	166078	145200	311278	398979	391332	790311	41.6	37.1	39.4

Table 2.3.4.5.3: Number of Repeated Students in Primary Education in 2006 EC (2013 /14 GC)

S. N	ZONE	Grade 1		Grade 2		Grade 3		Grade 4		(1-4)			Grade 5		Grade 6		Grade 7		Grade 8		(5-8)			(1-8)		
		M	F	M	F	M	F	M	F	M	F	T	M	F	M	F	M	F	M	F	T	M	F	T		
1	Arsi	7338	6558	4572	4195	3335	2841	2730	2415	17975	16009	33984	2725	2203	2067	1366	2033	1527	880	574	7705	5670	13375	25680	21679	47359
2	Bale	1648	1320	1168	779	847	523	735	450	4398	3072	7470	750	370	505	209	332	196	182	97	1769	872	2641	6167	3944	10111
3	Borena	2214	2002	1393	1217	962	837	798	685	5367	4741	10108	772	685	567	342	411	302	189	121	1939	1450	3389	7306	6191	13497
4	East Hararge	10790	14040	10517	9234	7895	6734	5784	4707	40960	35341	70327	4577	2996	2802	1006	2830	1436	1214	511	11223	8349	17772	32209	41890	94099
5	East Shoa	3074	2711	1708	1584	1276	1158	964	786	7022	6239	13261	900	694	667	540	602	493	397	333	2566	2060	4626	9588	8299	17887
6	East Wollega	3749	3116	2031	1709	1633	1446	1435	1343	8848	7614	16462	1075	936	728	559	920	767	335	227	3058	2489	5547	11906	10103	22009
7	Cuji	7967	5567	3737	2684	2377	1655	1815	1202	15896	11108	27004	1430	912	1039	577	937	586	552	219	3958	2294	6252	19854	13402	33256
8	Horo Guduru Wollega	1516	1407	790	734	588	582	472	495	3366	3218	6584	473	512	292	306	464	590	107	76	1336	1484	2820	4702	4702	9404
9	Ilu Aba Bora	5277	5014	3422	2975	2815	2380	2196	1871	13710	12240	25950	1994	1704	1262	986	1271	1184	756	579	5283	4453	9736	18993	16693	35686
10	Jimma	4858	4077	3421	2924	2910	2492	3532	3132	14721	12625	27346	2941	2535	1737	1493	1139	1050	565	530	6382	5608	11990	21103	18233	39336
11	Kelem Wollega	2873	2216	1823	1439	1438	1270	1258	1126	7392	6051	13443	1055	910	700	481	912	744	466	319	3133	2454	5587	10525	8505	19030
12	North Shoa	1607	1286	1013	840	885	784	2013	1844	5518	4754	10272	1590	1363	954	683	747	589	250	174	3541	2809	6350	9059	7563	16622
13	Oromia S/Z/S/F/Inne	1270	1166	713	610	592	514	762	703	3337	2993	6330	613	464	305	240	376	287	138	95	1432	1086	2518	4769	4079	8848
14	South West Shoa	3863	3208	1946	1609	1439	1192	1179	1018	8427	7027	15454	1043	828	711	512	945	641	480	346	3179	2327	5506	11606	9354	20960
15	West Arsi	3837	3173	2161	1724	1659	1322	1334	946	8991	7165	16156	1249	974	975	662	1029	649	660	389	3913	2674	6587	12904	9839	22743
16	West Hararge	6103	4567	3365	2665	2431	1861	2006	1558	13905	10651	24556	1689	1177	1236	847	1320	801	600	269	4845	3094	7939	18750	13745	32495
17	West Shoa	7276	6592	3812	3524	2782	2549	2294	2042	16164	14707	30871	2195	1978	1579	1126	1947	1759	785	535	6506	5398	11904	22670	20105	42775
18	West Wollega	4012	3465	2905	2467	2518	2048	2146	1824	11581	9804	21385	1862	1556	1182	857	1574	1507	633	410	5251	4330	9581	16832	14134	30966
19	Adama Adm.Town	9	15	99	89	80	77	59	68	247	249	496	66	71	81	47	123	114	66	64	336	296	632	583	545	1128
20	Asela Adm.Town	91	79	36	33	23	25	23	21	173	158	331	26	38	12	20	22	28	9	14	69	100	169	242	258	500
21	Bishoftu Adm. Town	239	256	131	126	95	100	56	47	521	529	1050	40	31	39	50	108	115	36	33	223	229	452	744	758	1502
22	Burayu Adm. Town	114	160	83	86	49	64	47	38	293	348	641	54	62	35	33	50	50	17	16	156	161	317	449	509	958
23	Dukem Adm. Town	112	93	58	65	52	47	26	21	248	226	474	22	20	8	8	53	39	26	17	109	84	193	357	310	667
24	Gelan Adm. Town	29	22	14	8	6	8	3	4	52	42	94	5	1	1	0	1	0	1	1	8	2	10	60	44	104
25	Jimma Adm. Town	188	190	119	84	81	85	70	84	444	421	865	37	40	39	41	84	83	32	33	212	177	411	630	620	1270
26	L/Tafo /L/Dadi Adm.Town	79	70	34	30	24	16	27	19	164	135	299	27	16	22	13	18	17	9	4	76	50	126	240	185	425
27	Nekemte Adm.Town	130	119	39	47	52	29	46	32	267	227	494	40	22	19	20	77	62	13	19	149	123	272	416	350	766
28	Sebeta Adm.Town	175	207	71	65	77	64	78	57	401	393	794	53	33	32	17	34	38	23	15	142	103	245	543	496	1039
29	Shashemene Adm.Town	97	138	63	60	39	41	38	48	237	287	524	67	53	60	48	65	50	29	41	221	192	413	458	479	937
30	Sululta Adm.Town	23	32	6	2	10	13	61	44	100	91	191	29	39	24	26	39	38	2	2	94	105	199	194	196	390
Total Oromiya		86558	73472	51250	43608	38950	32755	33993	28630	210751	178465	389216	29199	23223	19680	13715	20463	15724	9472	6083	78814	58745	137559	289565	237210	526775

Table 2.3.4.5.4: Number of Readmitted Students in Primary Education in 2006 EC (2013/14 GC)

SN	ZONE	Grade 1		Grade 2		Grade 3		Grade 4		(1-4)			Grade 5		Grade 6		Grade 7		Grade 8		(5-8)			(1-8)		
		M	F	M	F	M	F	M	F	M	F	T	M	F	M	F	M	F	M	F	T	M	F	T		
1	Arsi	1302	953	1221	728	959	499	795	402	4277	2582	6859	991	469	727	290	603	270	385	128	2706	1157	3863	6983	3739	10722
2	Bale	461	309	468	237	384	205	367	138	1680	889	2569	355	118	245	65	163	49	118	39	881	271	1152	2561	1160	3721
3	Borena	268	169	271	210	257	158	212	145	1008	682	1690	200	122	195	96	133	51	98	24	626	293	919	1634	975	2609
4	East Hararge	1342	989	814	621	688	393	594	347	3438	2350	5788	723	351	377	134	327	168	232	96	1659	749	2408	5097	3099	8196
5	East Shoa	548	457	463	328	349	226	310	197	1670	1208	2878	308	142	205	115	146	92	134	65	793	414	1207	2463	1622	4085
6	East Wollega	552	462	489	340	439	265	427	259	1907	1326	3233	343	162	300	155	307	119	156	62	1106	498	1604	3013	1824	4837
7	Guji	1293	841	913	480	749	370	669	305	3624	1996	5620	563	234	494	166	529	161	349	74	1935	635	2570	5559	2631	8190
8	Horo Guduru Wollega	265	205	179	145	156	115	143	97	743	562	1305	134	85	99	69	105	72	86	30	424	256	680	1167	818	1985
9	Ilu Aba Bora	1129	966	675	468	627	434	582	332	3013	2200	5213	606	352	425	206	403	236	306	139	1740	933	2673	4753	3133	7886
10	Jimma	655	478	633	468	583	439	558	360	2429	1745	4174	705	400	320	187	304	173	227	99	1556	859	2415	3985	2604	6589
11	Kelem Wollega	454	366	609	407	657	409	632	415	2352	1597	3949	624	372	416	239	475	222	347	137	1862	970	2832	4214	2567	6781
12	North Shoa	263	181	276	175	184	108	221	149	944	613	1557	214	109	118	71	119	80	85	47	536	307	843	1480	920	2400
13	Oromia S/Z/S/Finfine	218	161	227	120	160	76	130	68	735	425	1160	142	97	74	30	91	29	50	20	357	176	533	1092	601	1693
14	South West Shoa	548	419	354	261	260	186	223	132	1385	998	2383	164	117	149	94	177	110	150	90	640	411	1051	2025	1409	3434
15	West Arsi	481	376	461	302	386	209	336	195	1664	1082	2746	330	202	263	144	277	126	181	68	1051	540	1591	2715	1622	4337
16	West Hararge	1105	836	648	426	448	283	373	265	2574	1810	4384	396	211	258	145	230	120	151	65	1035	541	1576	3609	2351	5960
17	West Shoa	1544	1187	856	624	722	546	624	428	3746	2785	6531	620	365	452	218	610	250	324	124	2006	957	2963	5752	3742	9494
18	West Wollega	479	419	621	395	666	341	643	386	2409	1541	3950	798	344	563	274	528	288	364	115	2253	1021	3274	4662	2562	7224
19	Adama Adm.Town	1	1	19	17	8	11	17	14	45	43	88	12	17	14	12	22	30	17	20	65	79	144	110	122	232
20	Asela Adm.Town	8	4	5	1	1	4	7	7	21	16	37	8	5	2	12	2	12	5	3	17	32	49	38	48	86
21	Bishoftu Adm. Town	9	10	10	8	8	7	11	11	38	36	74	8	10	11	3	23	14	6	7	48	34	82	86	70	156
22	Burayu Adm.Town	34	34	10	9	9	10	5	5	58	58	116	7	10	9	11	6	5	5	5	27	31	58	85	89	174
23	Dukem Adm.Town	9	16	6	4	6	5	6	6	27	31	58	7	5	3	4	8	5	6	5	24	19	43	51	50	101
24	Gelan Adm.Town	0	0	0	0	1	0	1	1	2	1	3	0	0	2	1	2	0	0	0	4	1	5	6	2	8
25	Jimma Adm.Town	39	35	8	6	10	13	10	11	67	65	132	10	5	7	6	11	9	1	4	29	24	53	96	89	185
26	L/Tafo /L/Dadi Adm.Town	34	21	15	13	13	11	9	11	71	56	127	6	7	3	4	6	4	1	0	16	15	31	87	71	158
27	Nekemte Adm.Town	13	9	15	16	4	2	9	9	41	36	77	23	11	12	6	7	12	11	11	53	40	93	94	76	170
28	Sebeta Adm.Town	17	19	20	16	3	1	9	7	49	43	92	2	2	8	2	4	1	5	3	19	8	27	68	51	119
29	Shashemene Adm.Town	14	20	17	11	9	7	13	11	53	49	102	20	11	11	11	16	17	20	17	67	56	123	120	105	225
30	Sululta Adm.Town	7	7	4	2	4	6	3	1	18	16	34	9	7	3	2	2	4	3	2	17	15	32	35	31	66
Total Oromia		13092	9950	10307	6838	8750	5339	7939	4714	40088	26841	66929	8328	4342	5765	2772	5636	2729	3823	1499	23552	11342	34894	63640	38183	101823

2.4. COHORT ANALYSIS

Cohort analysis is based on the three basic flow rates namely repetition, promotion and dropout rates. We evaluate the effectiveness of our education system by it. To perform cohort analysis it is imperative to have at hand indicators like survival rate by grade, indicators of the duration of the study, and indicator of the wastage. This cohort method allows us to predict future trends of the education system. However, the model has its own limitations. In order to understand the limitations of the model, there are a number of assumptions made to interpret the results of calculations of indicators of internal efficiency.

Assumptions behind cohort analysis

1. Only cohort of 1000 pupils is considered and no re-entrants admitted. Assuming that new entrants admitted at grade one, and no in-migration or out- migrations throughout the cohort years.
2. It also assumes that no pupil skips a grade, i.e., there is no double promotion.
3. The same flow rates apply to all pupils enrolled in a given grade, regardless of whether a pupil has reached that grade directly or only after a number of repetitions. This assumption is sometimes, referred to as the assumption of homogeneous behavior.
4. Pupils in a grade are, allowed to repeat only twice. This is in line with existing policy. However, in reality, a pupil may repeat a grade more than twice. In this case, the assumption remains constant and allows only for the repeating of the grade twice.

2.4.1. Flow Rate of Primary Education in Cohort System

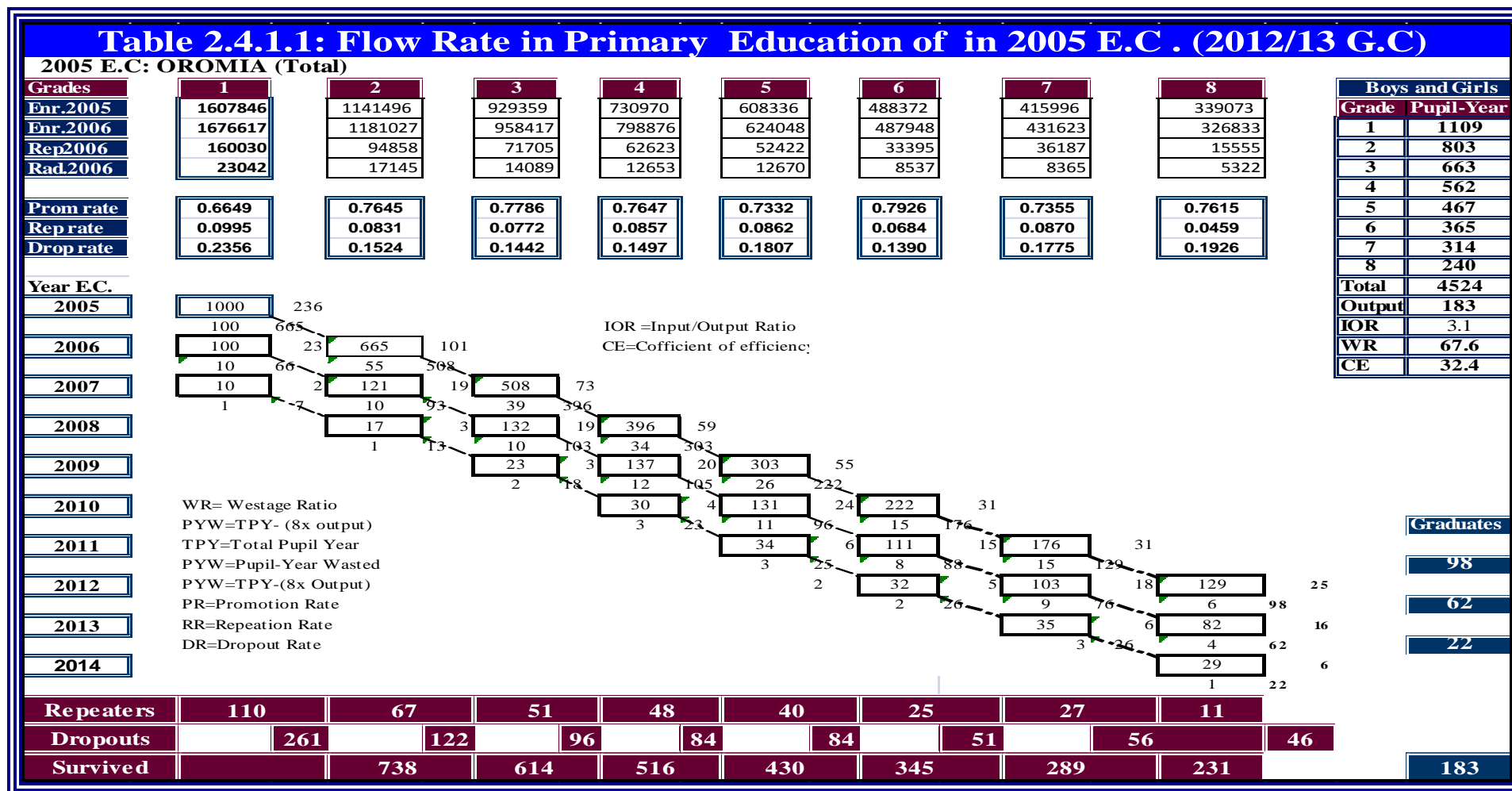

Table 2.4.1.2 : Flow Rate in Primary Education of in 2005 E.C . (2012/13 G.C)

2005 E.C: OROMIA (Boys)

Grades	1	2	3	4	5	6	7	8
Enr.2005	853962	602552	490054	385321	323368	258672	221936	182044
Enr.2006	895257	626055	507160	423046	333154	258226	228936	175550
Rep2006	86558	51250	38950	33993	29199	19680	20463	9472
Rad.2006	13092	10307	8750	7939	8328	5765	5636	3823
Prom rate	0.6610	0.7625	0.7777	0.7672	0.7199	0.7841	0.7311	0.8117
Rep rate	0.1014	0.0851	0.0795	0.0882	0.0903	0.0761	0.0922	0.0520
Drop rate	0.2376	0.1524	0.1428	0.1446	0.1898	0.1398	0.1767	0.1363

Boys and Girls	
Grade	Pupil-Year
1	1112
2	802
3	662
4	562
5	470
6	363
7	310
8	238
Total	4518
Output	193
IOR	2.9
WR	65.9
CE	34.1

Year E.C.
2005
2006
2007
2008
2009
2010
2011
2012
2013
2014

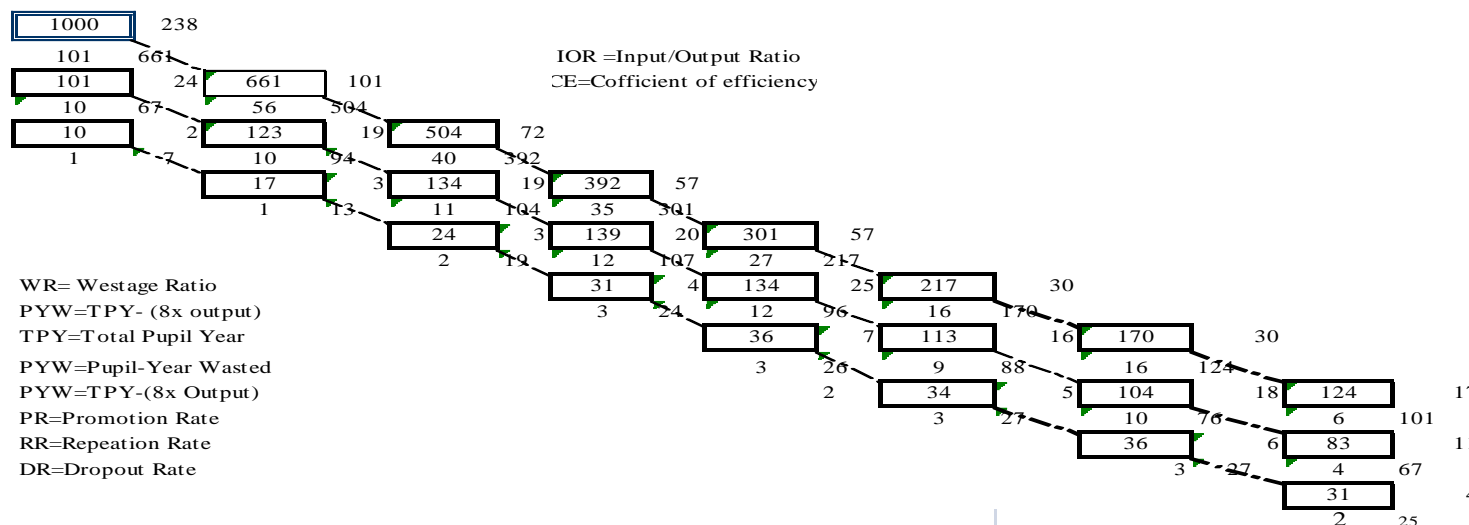

Graduates
101
67
25
193

Repeaters	113	68	53	50	42	28	29	12
Dropouts	264	122	95	81	89	51	55	32
Survived		735	611	515	431	341	285	227

Table 2.4.1.2 : Flow Rate in Primary Education of in 2005 E.C . (2012/13 G.C)

2005 E.C: OROMIA (Girls)										
Grades	1	2	3	4	5	6	7	8	Boys and Girls	
Enr.2005	753884	538944	439305	345649	284968	229700	194060	157029	Grade	Pupil-Year
Enr.2006	781360	554972	451257	375830	290894	229722	202687	151283	1	1107
Rep2006	73472	43608	32755	28630	23223	13715	15724	6083	2	805
Rad.2006	9950	6838	5339	4714	4342	2772	2729	1499	3	665
Prom rate	0.6692	0.7666	0.7796	0.7618	0.7483	0.8021	0.7405	0.7034	4	563
Rep rate	0.0975	0.0809	0.0746	0.0828	0.0815	0.0597	0.0810	0.0387	5	464
Drop rate	0.2333	0.1525	0.1458	0.1553	0.1702	0.1382	0.1785	0.2579	6	367
Year E.C.									7	318
2005									8	244
2006									Total	4531
2007									Output	171
2008									IOR	3.3
2009									WR	69.8
2010									CE	30.2
2011										
2012										
2013										
2014										
Repeaters	108	65	50	47	38	22	26	9	Graduates	
Dropouts	258	123	97	87	79	51	57	63	95	57
Survived		741	617	518	429	349	294	235	19	7

WR= Westage Ratio
 PYW=TPY- (8x output)
 TPY=Total Pupil Year
 PYW=Pupil-Year Wasted
 PYW=TPY-(8x Output)
 PR=Promotion Rate
 RR=Repeation Rate
 DR=Dropout Rate

IOR =Input/Output Ratio
 CE=Coefficient of efficiency

2.4.2. Internal Efficiency of the Cohort in Primary Education

I. Pupils Year By Grade Of The Cohort

Table 2.4.2.1: Pupils Year by Grade of Cohort Analysis								
Sex	Grade							
	1	2	3	4	5	6	7	8
M	1112	802	662	562	470	363	310	238
F	1107	805	665	563	464	367	318	244
T	1109	803	663	562	467	365	314	240

II. INDICATORS OF RETENTION BY GRADE OF THE COHORT

a. Survival Rate of the Cohort

The purpose of survival rate is to measure the holding power and internal efficiency of the education system. It illustrates the situation regarding retention of pupils from grade to grade in school, and conversely the magnitude of dropout by grade. Survival rate is the proportion of cohort pupils who reached the subsequent grade expressed as a percentage of pupils enrolled in the first grade of a given cycle in a given school year. It also used to measure the impact of repetition and dropout on internal efficiency. Survival by grade obtained by adding the number of pupils who eventually will promoted to the next higher grade. In each grade, some pupils promoted to the next grade without repeating a grade and others after repeating once or twice.

Table 2.4.2.2: Rates of Survival by Grade from the Cohort Analysis								
Sex	Grade							
	1	2	3	4	5	6	7	8
M	73.48	61.12	51.48	43.09	34.07	28.50	22.68	19.28
F	74.08	61.68	51.83	42.85	34.89	29.44	23.51	17.13
T	73.78	61.38	51.64	42.98	34.46	23.07	23.07	18.31

As the table 2.4.2.2 above shows among 1000 students enrolled in grade 1, only 73.78% (M=73.48%, F=74.08%) are survived in the cohort. The rest 26.22% (M=26.52%,

F=25.92%) left the school before completing grade 1. Besides, only 42.98% (M= 43.09% and F= 42.85 %) students survived to complete first cycle primary.

From the 1000 pupils started the cohort, only 18.31% (M=19.28%, F= 17.13 %) will finally survive at grade 8th. This shows that, 81.69% (M=80.72%, F=82.87%) of students left the system without completing primary education. So we can imagine how the issue needs serious attention from the concerned bodies and policy makers to fill this wide gap of educational wastage.

Table 2.4.2.3 :Number of Pupils Survived in Each Grade of the Cohort

Sex	Grade							
	1	2	3	4	5	6	7	8
M	735	611	515	431	341	285	227	193
F	741	617	518	429	349	294	235	171
T	738	614	516	430	345	231	231	183

Graph 2.4.2.1: Survival by Grade of the Cohort

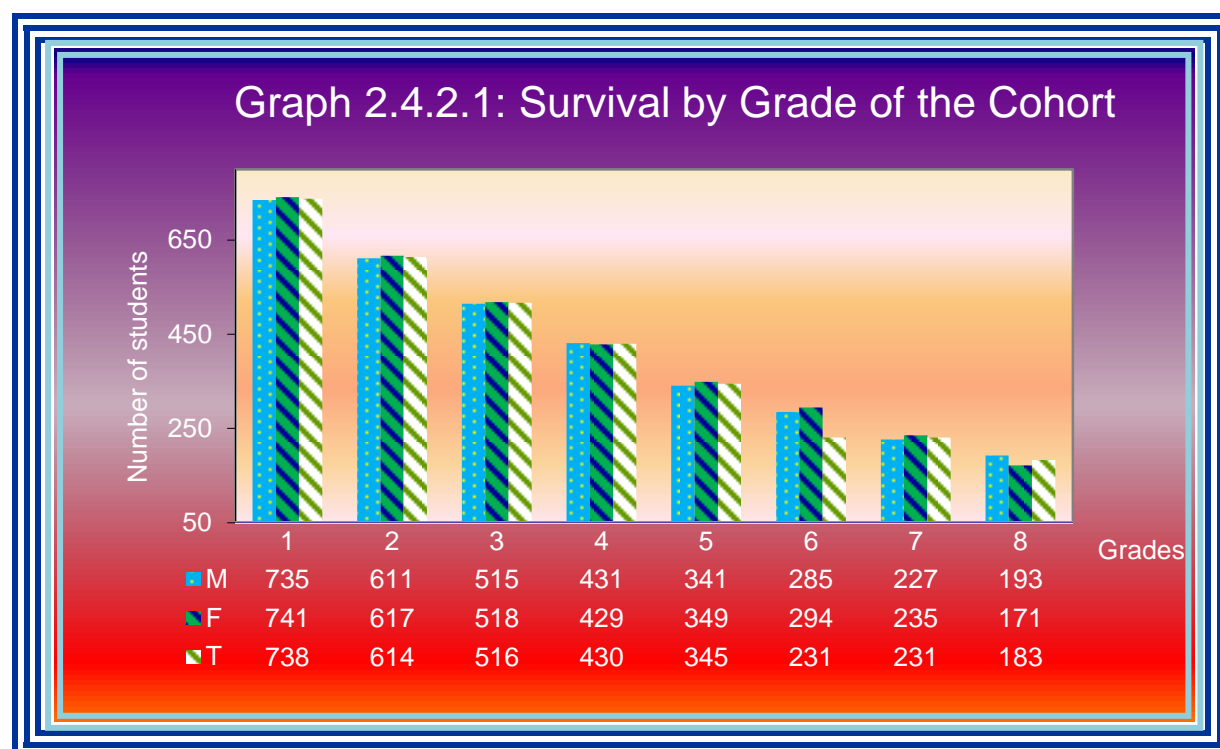

b. Dropout by Grade of the Cohort

Dropout is the proportion of students who leave the system at each grade. It is the most serious problem in education system. As the cohort data on the table 2.4.2.5

shows that among the cohort of 1000 pupil, 261 of them left the school before completing grade one.

Table 2.4.2.4: Percentage of Dropout by Grade of the Cohort								
Sex	Grade							
	1	2	3	4	5	6	7	8
M	26.41	12.22	9.45	8.12	8.92	5.08	5.48	2.51
F	25.83	12.27	9.69	8.74	7.89	5.07	5.67	1.92
T	26.14	12.24	9.57	8.41	8.44	5.08	5.57	2.23

As shown in the table 2.4.2.4.above, most of the students leave the system early in grade 1 and 2. About 26.14% (M=26.41%, F=25.83%) of the cohort left the system before completing grade one. Majority of children leave the system at an early stage compared to dropouts at upper grades. This is an undesirable situation, to which planners and decision makers should pay immediate attention to it.

Table 2.4.2.5: Number of Dropout by Grade of the Cohort								
Sex	Grade							
	1	2	3	4	5	6	7	8
M	264	122	95	81	89	51	55	25
F	258	123	97	87	79	51	57	19
T	261	122	96	84	84	51	56	22

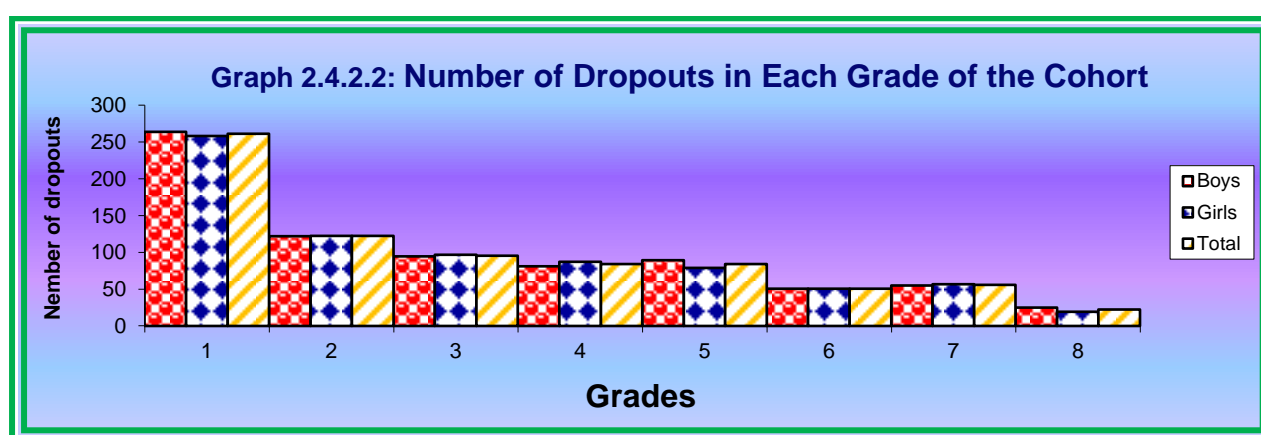

c. Repeaters by Grade of the Cohort

Table 2.4.2.6:Repeaters by Grade of the Cohort								
Sex	Grade							
	1	2	3	4	5	6	7	8
M	113	68	53	50	42	28	29	12
F	108	65	50	47	38	22	26	9
T	110	67	51	48	40	25	27	11

The cohort data on the table 2.4.2.6 above shows that, among the cohort of 1000 pupils 110 of them repeated at grade one.

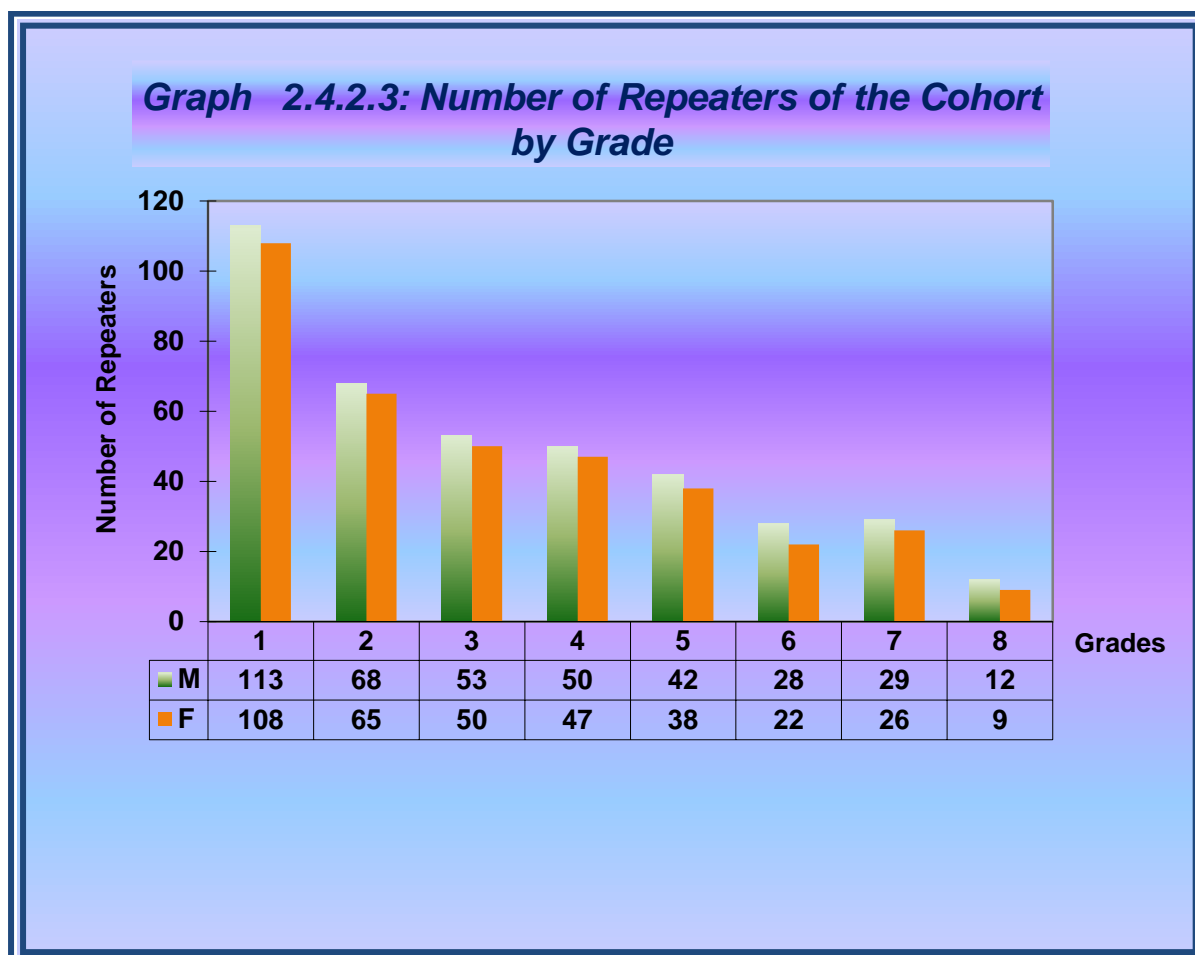

Table 2.4.2.7: Percentage of Repeaters by Grade of the Cohort								
Sex	Grade							
	1	2	3	4	5	6	7	8
M	11.3	6.8	5.3	5.0	4.2	2.8	2.9	1.2
F	10.8	6.5	5.0	4.7	3.8	2.2	2.6	0.9
T	11.0	6.7	5.1	4.8	4.0	2.5	2.7	1.1

Table 2.4.2.7 above shows that 11.0 % (M=11.3%, F=10.8%) of the cohort repeats at grade 1. When we compare both levels, majority of children repeat in the early grades than the upper one.

d. Number of Graduates from the Final Years of the Cohort

Graduates from the final year is the number of pupils who eventually graduate (Complete) from the final year of the cycle. In other words, those who successfully complete primary first cycle of 4 years of study and promoted to the first grade of second cycle primary (Grade 5). or those who successfully complete second cycle primary of 8 years of study and promoted to first cycle secondary (Grade 9). According to the cohort, out of **1000** pupils registered in 2005 E.C at grade one, 396 pupils will graduate grade 4 by 2008 E.C (2015/16 G.C.), without repeating any grade during their stay in school. Another 137 pupils will graduate grade 4 after repeating once and 30 of them graduated after repeating twice in any of the grades. T number of graduates of first cycle primary for this cohort is 563.

Similarly, 98 pupils will graduate grade 8 by 2012 E.C. without repeating, 62 pupils will also graduate grade 8 by 2013 E.C by repeating once, finally 22 pupils will graduate grade 8 by 2014 E.C by repeating any of the grade twice. According to the cohort, the possible number of pupil graduates from the complete primary system or grade 8 is only 183. Accordingly, only about 18.3% of the pupils complete primary education out of 1000 pupils of the cohort system. Unfortunately about, 817 (81.7%) pupils of the cohort were left the system before completing primary education. Therefore, Educational planners, policy makers, decision makers, stakeholders and communities must work towards finding the solutions to improve this huge gap.

Table 2.4.2.8: Number of Graduates from the Final Year		
M	F	T
193	171	183

e. **Retention, Dropout & Graduates By Years of Study Spent In the Cohort by Grade**

Table 2.4.2.9 :Enrolment by Year of the Study from the Cohort			
Year in G.C	M	F	T
2005	762	767	764
2006	638	642	640
2007	544	547	545
2008	465	462	464
2009	383	385	384
2010	321	326	323
2011	266	270	268
2012	222	210	217
2013	101	87	95

Table 2.4.2.10 :Drop Out by Years of Study from the Cohort			
Year in G.C	M	F	T
2005	238	233	236
2006	125	125	125
2007	93	95	94
2008	78	83	81
2009	81	76	78
2010	60	58	59
2011	53	53	53
2012	40	57	48
2013	6	27	22

Table 2.4.2.11: Graduate by Years of Study from the Cohort			
Year in G.C	M	F	T
2012	101	95	98
2013	67	57	62
2014	25	19	22
T	193	171	183

f. Indicators of Duration of the Study in the Cohort

Table 2.4.2.12 Average Duration of the Study for Graduates (ADSG) from the Cohort		
M	F	T
8.608	8.556	8.584

Table 2.4.2.13 : Average Duration of the Study for Dropout from the Cohort		
M	F	T
3.644	3.644	3.548

g. Indicators of Wastage in the Cohort

Table 2.4.2.14: Input/output Ratio from the Cohort		
M	F	T
2.93	3.31	3.09

Table 2.4.2.15: Coefficient of Efficiency from the Cohort		
M	F	T
34.1	30.2	32.38

Table 2.4.2.16: Percentage of T Wastage Spent on Repetition and Drop out in the Cohort			
Title	M	F	T
Wastage Due to Drop Out	87.1	93.9	92.9
Wastage Due to repetition	12.9	6.1	7.1

3. Secondary Education Program

3.1. Equitable Access of Secondary Education

Access is the extent to which the secondary school age population is able to join this particular level of education. Equity implies a reduction in disparities based on gender (Male/Female) and geographical location (Urban/Rural). Equity also ensures that, all students in every school will be able to avail themselves of the services, technology, materials and the qualified teaching staff that able to achieve educational success. Besides, it indicates fairness in the distribution of opportunities for education, and is the main indicator that shows educational performance.

Secondary education is composed of two cycles. They are General Secondary Education (9-10) and Preparatory classes (11-12). General secondary education (9-10) is designed to continue the basic programs of the primary level, but the teaching is typically more subject focused and requires more specialized teachers for each subject area. The end of this level often coincides with the end of compulsory education. A preparatory class (11-12) is the final stage of secondary education and the entry point of higher institution. Therefore, instruction is often organized and even more along subject lines and teachers, typically need a higher or more subject-specific qualification. Let us look at different indicators of secondary education of our region.

3.1.1. Gross Enrolment Rate (GER) of General Secondary Education Grade (9-10)

GER of general secondary education (Grade 9-10) is the proportion of all enrolments regardless of age out of the school age population at this level. It compares the T number of students in the general secondary school with the school-age population of this level. In Ethiopia, the official school age for secondary first cycle is from 15-16 years old.

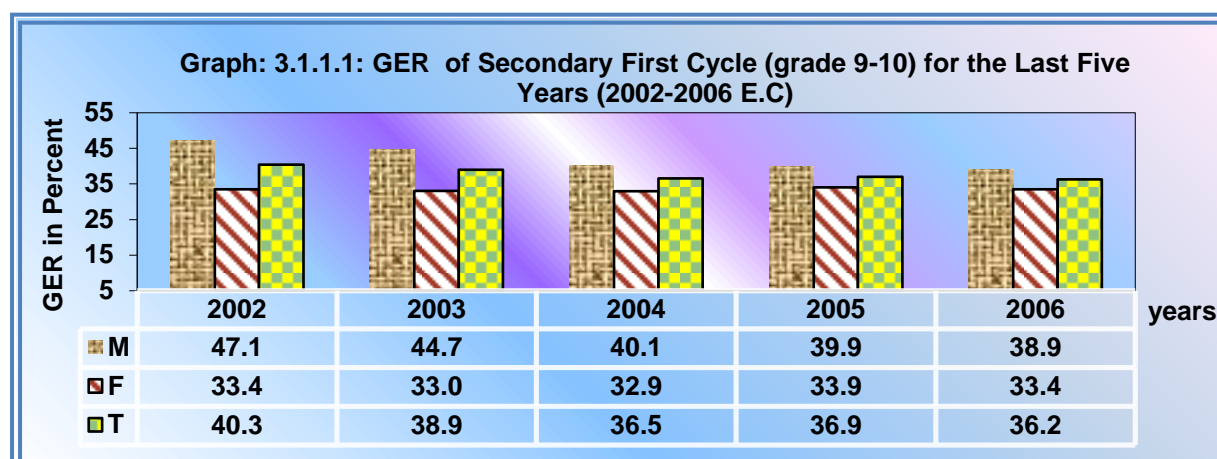

Table .3.1.1.1: GER and Equity Indicators of Secondary Education (9-10) by Zone; in 2006 E.C (2013/14 G.C)

SN	Zones	Rural			Urban			Urban + Rural			Parity Index		Gap	
		M	F	T	M	F	T	M	F	T	GPI	RUPI	Gender	U-R
1	Arsi	5.9	3.6	4.8	269.9	204.8	238.1	37.8	27.2	32.6	0.72	0.020	10.5	233.3
2	Bale	2.5	1.7	2.1	184.0	156.6	170.3	27.5	24.3	25.9	0.88	0.012	3.2	168.2
3	Borena	8.7	6.4	7.6	190.0	144.4	168.1	26.7	20.3	23.5	0.76	0.045	6.5	160.5
4	East Hararge	2.9	1.3	2.1	224.5	134.8	182.4	24.5	13.2	19.0	0.54	0.012	11.3	180.3
5	East Shoa	6.5	5.1	5.9	162.0	148.5	155.1	40.8	39.6	40.3	0.97	0.038	1.2	149.3
6	East Wollega	6.2	5.4	5.8	516.6	481.3	498.9	52.6	47.9	50.2	0.91	0.012	4.7	493.1
7	Guji	4.2	2.3	3.3	185.6	134.4	160.9	24.2	16.1	20.2	0.67	0.020	8.0	157.6
8	Horo Guduru Wollega	20.1	17.0	18.6	345.3	351.3	348.2	72.9	66.9	69.9	0.92	0.053	6.0	329.6
9	Ilu Aba Bora	6.5	5.8	6.1	262.9	260.2	261.5	36.5	37.0	36.7	1.01	0.023	-0.5	255.3
10	Jimma	2.6	2.9	2.7	284.5	266.4	275.3	20.9	21.0	21.0	1.00	0.010	-0.1	272.6
11	Kelem Wollega	7.5	5.8	6.6	298.4	314.8	306.4	43.7	41.3	42.5	0.95	0.022	2.3	299.7
12	North Shoa	3.3	2.3	2.8	282.8	240.3	261.5	36.8	31.7	34.3	0.86	0.011	5.1	258.7
13	Oromia S/Z/S/Finfine	3.9	2.7	3.3	264.7	190.3	226.6	40.5	31.9	36.3	0.79	0.015	8.5	223.3
14	South West Shoa	4.6	3.0	3.8	310.3	266.5	288.6	43.3	37.1	40.3	0.86	0.013	6.2	284.8
15	West Arsi	4.7	3.1	3.9	256.2	196.2	226.8	32.7	23.7	28.2	0.72	0.017	9.0	222.9
16	West Hararge	3.3	2.0	2.6	186.0	130.3	160.2	22.7	14.5	18.7	0.64	0.016	8.2	157.5
17	West Shoa	4.4	3.4	3.9	327.3	318.0	322.8	50.1	45.1	47.6	0.90	0.012	5.1	318.9
18	West Wollega	8.2	6.2	7.2	405.2	396.2	400.6	63.2	60.0	61.6	0.95	0.018	3.2	393.4
19	Adama Adm. Town				108.5	109.4	109.0	108.5	109.4	109.0	1.01		-0.8	
20	Asela Adm. Town				138.6	122.2	130.3	138.6	122.2	130.3	0.88		16.4	
21	Bishoftu Adm. Town				114.5	107.6	110.9	114.5	107.6	110.9	0.94		7.0	
22	Burayu Adm. Town				55.9	48.6	51.9	55.9	48.6	51.9	0.87		7.3	
23	Dukem Adm. Town				187.3	161.9	174.2	187.3	161.9	174.2	0.86		25.4	
24	Gelan Adm. Town				89.7	48.2	67.5	89.7	48.2	67.5	0.54		41.5	
25	Jimma Adm. Town				84.0	80.2	82.0	84.0	80.2	82.0	0.95		3.8	
26	L/Tafo /L/Dadi Adm. Town				72.2	59.6	65.9	72.2	59.6	65.9	0.83		12.6	
27	Nekemte Adm. Town				131.9	136.9	134.4	131.9	136.9	134.4	1.04		-5.1	
28	Sebeta Adm. Town				103.3	91.9	97.4	103.3	91.9	97.4	0.89		11.4	
29	Shashemene Adm. Town				146.0	126.9	136.6	146.0	126.9	136.6	0.87		19.1	
30	Sululta Adm. Town				20.7	12.6	16.6	20.7	12.6	16.6	0.61		8.0	
Oromia Total		5.0	3.7	4.4	233.9	202.9	218.5	38.9	33.4	36.2	0.86	0.020	5.5	214.1

As shown in graph, 3.1.1.1 above, GER of secondary first cycle in 2002 E.C was 40.3% (M=47.1%, F=33.4%) and then decreased to 38.9% (M=44.7%, F=33.0%) in 2003 E.C. Apparently the rate was slumped to 36.2% (M=38.6%, F=33.4%) by 2006 E.C. However, the reasons for the highly declining of GER were not yet identified through research. Thus, whatever the reason is it needs serious attention from educational officials and concerned bodies.

The table 3.1.1.1 above also shows that, GER of 2006 E.C is 36.2% (M=38.6%, F=33.4%) for secondary school (9-10) at regional level. From the same table it is possible to see that there are eight Administrative towns that have GER greater than 100%. Even though, the causes haven't been identified with basic research yet, the major suspected reason behind, GER of those administrative towns exceeds 100% is students who are living in surrounding zones came to those towns to attend their high school education. Therefore, this may led to the increment of enrolment in secondary education. So, when the rate was calculated in respect of school age population of those towns it may exceed more than the expected rate.

3.1.2. Net Enrolment Rate (NER) in Secondary First Cycle (9-10)

For this level, we consider students enrolled in secondary first cycle whose age is from 15-16 and compare it to the total number of population belonging to the mentioned age group.

Graph: 3.1.2.1: NER of Secondary First Cycle for the Last Five Years (2002-2006 E.C)

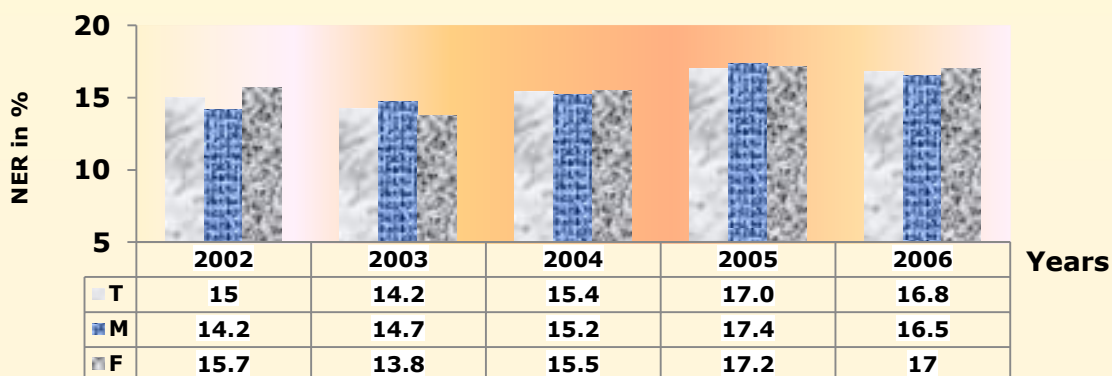

Table .3.1.2.1: NER and Equity Indicators of Secondary Education (9-10) by Zone; in 2006 E.C (2013/14 G.C)

No	Zones	Rural			Urban			Urban + Rural			Parity Index		Gap	
		M	F	T	M	F	T	M	F	T	GPI	RUPI	Gender	U-R
1	Arsi	2.3	1.9	2.1	104.3	98.5	101.5	14.6	13.2	13.9	0.91	0.021	1.3	99.4
2	Bale	1.5	1.4	1.4	99.1	99.3	99.2	14.9	15.7	15.3	1.05	0.014	-0.7	97.8
3	Borena	2.7	2.7	2.7	53.9	63.3	58.4	7.9	8.6	8.2	1.09	0.046	-0.7	55.7
4	East Hararge	1.1	0.7	0.9	101.3	72.3	87.7	10.8	7.1	9.0	0.65	0.010	3.8	86.9
5	East Shoa	3.7	3.7	3.7	79.0	83.6	81.4	20.3	23.0	21.6	1.13	0.046	-2.7	77.7
6	East Wollega	2.0	2.3	2.1	242.1	251.6	246.9	23.8	24.6	24.2	1.03	0.009	-0.8	244.7
7	Guji	1.0	1.0	1.0	75.7	65.8	70.9	9.3	7.8	8.5	0.84	0.014	1.5	69.9
8	Horo Guduru Wollega	7.2	7.5	7.4	145.2	159.2	151.9	29.6	30.1	29.9	1.02	0.048	-0.5	144.5
9	Ilu Aba Bora	2.8	3.6	3.2	127.6	153.5	140.9	17.4	22.0	19.7	1.26	0.023	-4.6	137.6
10	Jimma	1.2	1.7	1.5	126.3	146.4	136.6	9.3	11.7	10.5	1.25	0.011	-2.4	135.1
11	Kelem Wollega	4.0	3.6	3.8	148.6	182.9	165.3	21.9	24.2	23.1	1.11	0.023	-2.3	161.5
12	North Shoa	1.4	1.3	1.4	90.7	93.9	92.3	12.1	12.8	12.4	1.05	0.015	-0.7	90.9
13	Oromia S/Z/S/Finfine	1.3	0.9	1.1	121.6	111.9	116.6	18.2	18.2	18.2	1.00	0.010	0.0	115.5
14	South West Shoa	1.7	1.1	1.4	142.9	147.5	145.2	19.6	20.1	19.8	1.03	0.010	-0.5	143.7
15	West Arsi	1.3	1.1	1.2	90.3	90.1	90.2	11.2	10.6	10.9	0.95	0.014	0.6	89.0
16	West Hararge	1.6	1.1	1.4	88.1	65.6	77.7	10.8	7.4	9.1	0.68	0.018	3.5	76.3
17	West Shoa	1.3	1.2	1.3	115.2	125.6	120.2	17.4	17.7	17.6	1.02	0.011	-0.3	118.9
18	West Wollega	3.8	3.8	3.8	181.4	198.8	190.2	28.4	30.7	29.6	1.08	0.020	-2.4	186.4
19	Adama Adm.Town				52.8	62.8	58.0	52.8	62.8	58.0	1.19		-10.0	
20	Asela Adm.Town				68.9	71.8	70.4	68.9	71.8	70.4	1.04		-2.9	
21	Bishoftu Adm. Town				56.1	58.2	57.2	56.1	58.2	57.2	1.04		-2.1	
22	Burayu Adm.Town				16.6	18.5	17.6	16.6	18.5	17.6	1.11		-1.9	
23	Dukem Adm.Town				86.3	80.2	83.2	86.3	80.2	83.2	0.93		6.1	
24	Gelan Adm.Town				31.6	27.7	29.5	31.6	27.7	29.5	0.88		3.8	
25	Jimma Adm.Town				41.4	47.2	44.5	41.4	47.2	44.5	1.14		-5.8	
26	L/Tafo /L/Dadi Adm.Town				23.1	23.3	23.2	23.1	23.3	23.2	1.01		-0.2	
27	Nekemte Adm.Town				50.6	63.4	57.1	50.6	63.4	57.1	1.25		-12.8	
28	Sebeta Adm.Town				51.1	50.7	50.9	51.1	50.7	50.9	0.99		0.3	
29	Shashemene Adm.Town				56.8	63.3	60.0	56.8	63.3	60.0	1.12		-6.5	
30	Sululta Adm.Town				16.6	14.1	15.4	16.6	14.1	15.4	0.85		2.5	
Oromia Total		2.0	1.9	2.0	100.4	103.2	101.8	16.5	17.0	16.8	1.03	0.019	-0.5	99.8

Graph 3.1.2.1 above indicates the NER of the past five years. For example, in 2002 E.C. the NER of secondary (9-10) was 15.0% (M=14.2%, F=15.7%) and rose to 16.8 % (M=16.5, F=17.0%) in 2006 E.C. As the data indicates NER of the level didn't show significant change during the last five years so that the issue needs attention from the education officials and concerned bodies.

Table 3.1.2.1 above shows that NER of secondary education (9-10) at regional level in 2006 E.C. is 16.8% (M=16.5, F=17.0%). Likewise, nine zones and all administrative towns have registered above the regional NER whereas; nine zones of the region have registered less than the regional average. Therefore, the issue needs attention to improve this huge gap in these zones in particular.

Table 3.1.2.2: Secondary & Preparatory Education Gender Gap by GER for the Last Five Years						
Year	GER Secondary (9-10)			GER Preparatory (11-12)		
	M	F	Gender Gap	M	F	Gender Gap
2002	47.1	33.4	13.7	9.5	5.2	4.3
2003	44.7	33.0	11.7	8.5	4.9	3.6
2004	40.1	32.9	7.2	8.8	5.6	3.2
2005	39.9	33.9	6.0	9.1	6.1	3.0
2006	38.9	33.4	5.5	8.7	6.3	2.4

Concerning the gender gap, table 3.1.2.2 shows better improvement in the last five years. The gender gap of (9-10) decrease from 13.7% in 2002 E.C. to 5.5% in 2006 E.C. with AAGR of 16.7% whereas, the gender gap of (11-12), decline from 4.3% in 2002 E.C. to 2.4% in 2006 with AAGR of 11%.

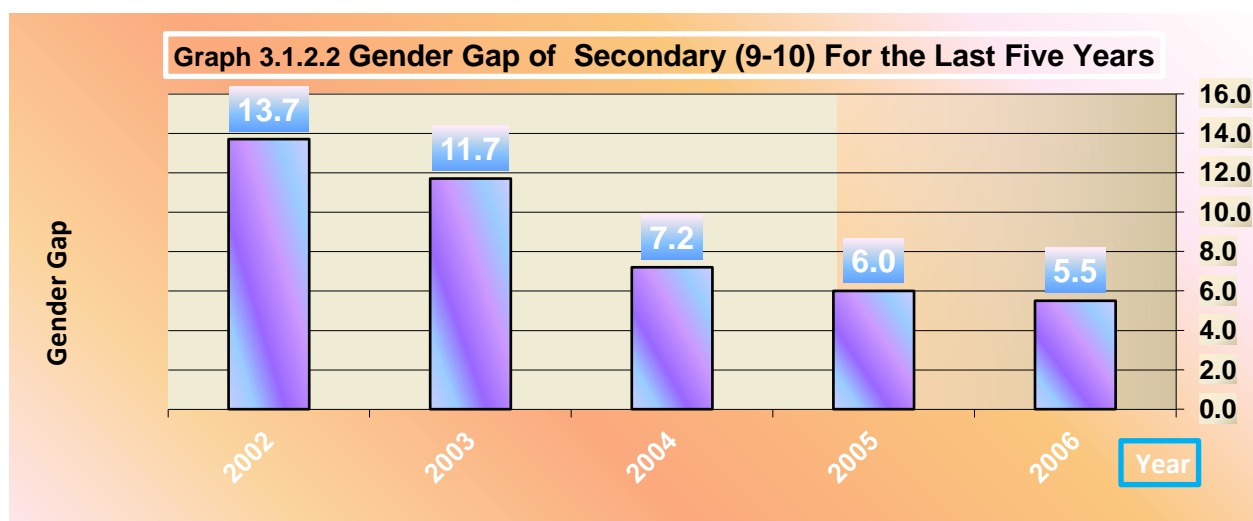

3.1.3. Gross Enrolment Rate (GER) of Preparatory (11-12)

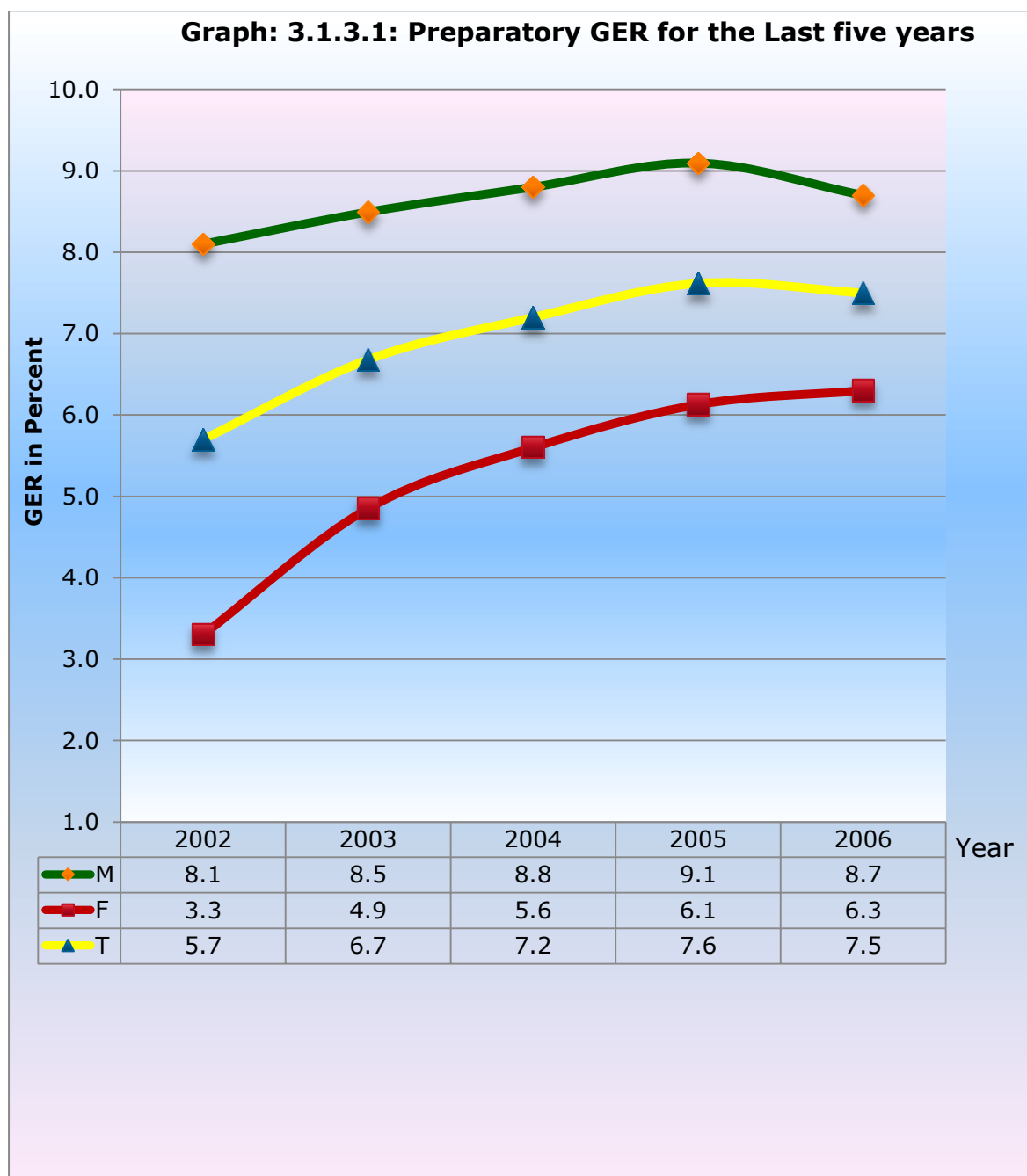

Table 3.1.3.1 GER and Equity Indicators of Preparatory By Zone, in 2006 E.C (2013/14 G.C)

No	Zones	Rural			Urban			Urban + Rural			Parity Index		Gap	
		M	F	T	M	F	T	M	F	T	GPI	RUPI	Gender	U-R
1	Arsi	0.1	0.1	0.1	57.8	32.4	45.4	7.4	4.0	5.7	0.5	0.002	3.4	45.3
2	Bale	0.0	0.0	0.0	36.0	25.2	30.6	5.2	3.8	4.5	0.7	0.000	1.4	30.6
3	Borena	0.6	0.2	0.4	68.3	32.7	51.2	7.6	3.4	5.5	0.4	0.008	4.2	50.8
4	East Hararge	0.6	0.1	0.4	42.7	12.0	28.3	4.9	1.2	3.1	0.2	0.014	3.7	27.9
5	East Shoa	2.5	2.6	2.5	24.3	15.1	19.6	7.4	5.7	6.6	0.8	0.129	1.8	17.1
6	East Wollega	0.0	0.0	0.0	132.2	139.5	135.8	12.2	12.6	12.4	1.0	0.000	-0.4	135.8
7	Guji	0.0	0.0	0.0	33.0	16.4	25.0	3.8	1.8	2.8	0.5	0.000	2.0	25.0
8	Horo Guduru Wollega	0.0	0.0	0.0	158.1	166.0	161.9	26.2	25.1	25.7	1.0	0.000	1.0	161.9
9	Ilu Aba Bora	0.0	0.0	0.0	27.4	22.4	24.9	3.4	2.8	3.1	0.8	0.000	0.5	24.9
10	Jimma	0.1	0.0	0.1	24.5	19.2	21.8	1.7	1.4	1.6	0.8	0.003	0.3	21.7
11	Kelem Wollega	0.0	0.0	0.0	49.0	47.5	48.3	6.2	5.6	5.9	0.9	0.000	0.7	48.3
12	North Shoa	0.0	0.0	0.0	73.6	51.3	62.4	9.1	6.6	7.9	0.7	0.000	2.6	62.4
13	Oromia S/Z/S/Finfine	0.0	0.0	0.0	45.9	28.0	36.8	6.7	4.5	5.7	0.7	0.000	2.2	36.8
14	South West Shoa	0.1	0.1	0.1	75.7	45.0	60.5	10.1	6.1	8.1	0.6	0.002	4.0	60.4
15	West Arsi	0.4	0.3	0.3	44.6	23.7	34.3	5.5	2.9	4.2	0.5	0.010	2.6	34.0
16	West Hararge	0.0	0.0	0.0	52.0	15.2	34.9	5.8	1.5	3.7	0.3	0.000	4.2	34.9
17	West Shoa	0.0	0.0	0.0	91.9	66.2	79.7	13.5	9.0	11.3	0.7	0.000	4.5	79.7
18	West Wollega	0.0	0.0	0.0	77.9	77.6	77.7	11.1	10.9	11.0	1.0	0.000	0.2	77.7
19	Adama Adm.Town				33.0	33.0	33.0	33.0	33.0	33.0	1.0		0.0	
20	Asela Adm.Town				62.7	37.6	50.1	62.7	37.6	50.1	0.6		25.1	
21	Bishoftu Adm. Town				43.2	33.7	38.1	43.2	33.7	38.1	0.8		9.5	
22	Burayu Adm.Town				16.5	10.1	13.1	16.5	10.1	13.1	0.6		6.5	
23	Dukem Adm.Town				12.4	7.9	10.0	12.4	7.9	10.0	0.6		4.6	
24	Gelan Adm.Town				2.7	0.9	1.8	2.7	0.9	1.8	0.3		1.8	
25	Jimma Adm.Town				30.4	26.0	28.1	30.4	26.0	28.1	0.9		4.5	
26	L/Tafo /L/Dadi Adm.Town				11.6	11.0	11.3	11.6	11.0	11.3	0.9		0.6	
27	Nekemte Adm.Town				69.2	67.6	68.4	69.2	67.6	68.4	1.0		1.6	
28	Sebeta Adm.Town				29.0	20.9	24.9	29.0	20.9	24.9	0.7		8.1	
29	Shashemene Adm.Town				45.3	37.7	41.5	45.3	37.7	41.5	0.8		7.5	
30	Sululta Adm.Town				11.0	6.6	8.8	11.0	6.6	8.8	0.6		4.3	
Oromia Total		0.2	0.2	0.2	54.9	39.8	47.4	8.7	6.3	7.5	0.7	0.004	2.4	47.2

As shown in graph 3.1.3.1 above, the GER of preparatory (11-12) shows a little improvement in the last five years. For example, it was 5.7% (M=8.1%, F=3.3%) in 2002 E.C and increased to 7.5% (M=8.7%, F=6.3%) in 2006 E.C (2013/14 G.C) with the average annual growth rate of 5.6%.

As indicated on table 3.1.3.1 above, all administrative towns except Gelan/Town and six zones have GER which is greater than the regional average which is 7.5% (M=8.1%, F=3.3%). On the other hand, twelve zones and Gelan/Town have less than the regional average. Thus, the data indicates the issue needs special attention for improvement.

3.1.4. Net Enrolment Rate (NER) of Preparatory (11-12)

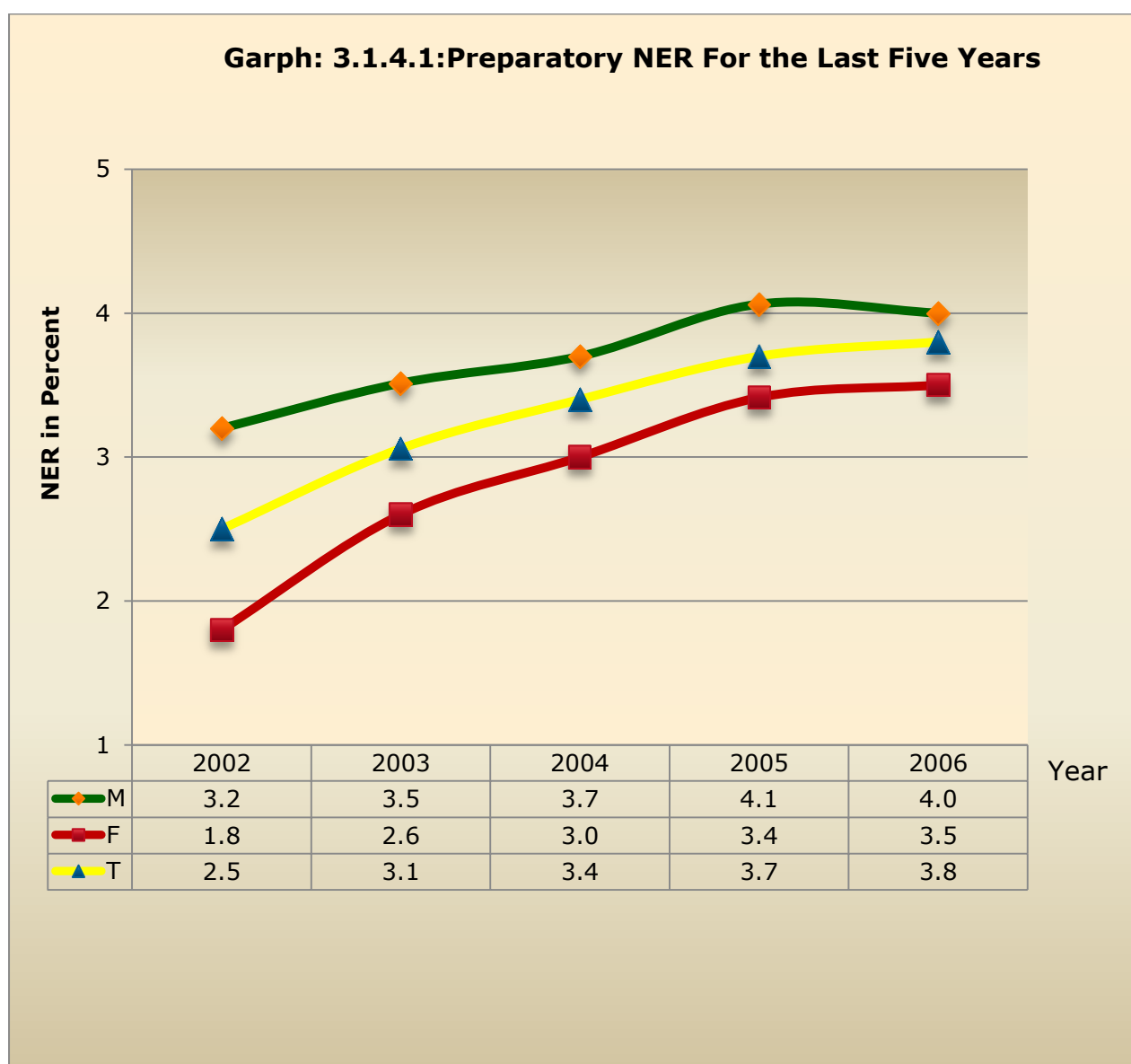

Table 3.1.4.1: NER and Equity Indicators of Preparatory By Zones, in 2006 E.C (2013/14G.C)

No	Zones	Rural			Urban			Urban + Rural			Parity Index		Gap	
		M	F	T	M	F	T	M	F	T	GPI	RUPI	Gender	U-R
1	Arsi	0.01	0.01	0.01	25.33	18.19	21.84	3.19	2.20	2.70	0.69	0.00	0.98	21.83
2	Bale	0.00	0.00	0.00	15.17	10.96	13.06	2.20	1.66	1.94	0.76	0.00	0.54	13.06
3	Borena	0.17	0.15	0.16	22.93	18.80	20.94	2.53	1.98	2.26	0.78	0.01	0.55	20.78
4	East Hararge	0.35	0.09	0.22	22.31	9.21	16.15	2.57	0.93	1.76	0.36	0.01	1.64	15.93
5	East Shoa	1.75	1.89	1.82	13.38	10.16	11.75	4.41	3.94	4.18	0.89	0.15	0.47	9.93
6	East Wollega	0.00	0.00	0.00	58.61	69.20	63.93	5.41	6.23	5.83	1.15	0.00	-0.82	63.93
7	Guji	0.00	0.00	0.00	14.03	9.35	11.77	1.61	1.01	1.31	0.62	0.00	0.60	11.77
8	Horo Guduru Wollega	0.00	0.00	0.00	76.27	89.88	82.78	12.63	13.61	13.12	1.08	0.00	-0.98	82.78
9	Ilu Aba Bora	0.00	0.00	0.00	16.11	16.75	16.44	1.98	2.13	2.05	1.07	0.00	-0.15	16.44
10	Jimma	0.05	0.04	0.04	13.07	13.06	13.07	0.93	0.96	0.95	1.03	0.00	-0.03	13.02
11	Kelem Wollega	0.00	0.00	0.00	21.43	26.54	23.91	2.73	3.11	2.92	1.14	0.00	-0.37	23.91
12	North Shoa	0.00	0.00	0.00	25.53	22.42	23.97	3.17	2.86	3.02	0.90	0.00	0.31	23.97
13	Oromia S/Z/S/Finfine	0.00	0.00	0.00	17.78	14.69	16.20	2.60	2.38	2.49	0.92	0.00	0.22	16.20
14	South West Shoa	0.12	0.06	0.09	39.48	29.25	34.44	5.31	3.96	4.65	0.75	0.00	1.35	34.35
15	West Arsi	0.16	0.15	0.15	17.20	11.12	14.21	2.13	1.35	1.74	0.63	0.01	0.78	14.06
16	West Hararge	0.00	0.00	0.00	29.66	10.09	20.58	3.29	1.01	2.18	0.31	0.00	2.27	20.58
17	West Shoa	0.00	0.00	0.00	33.36	28.30	30.95	4.91	3.86	4.39	0.78	0.00	1.06	30.95
18	West Wollega	0.00	0.00	0.00	34.31	41.75	38.08	4.90	5.86	5.39	1.20	0.00	-0.96	38.08
19	Adama Adm.Town				20.19	22.39	21.35	20.19	22.39	21.35	1.11		-2.20	
20	Asela Adm.Town				34.36	27.44	30.89	34.36	27.44	30.89	0.80		6.92	
21	Bishoftu Adm. Town				21.39	19.48	20.37	21.39	19.48	20.37	0.91		1.91	
22	Burayu Adm.Town				8.27	5.43	6.74	8.27	5.43	6.74	0.66		2.84	
23	Dukem Adm.Town				16.24	17.42	16.84	16.24	17.42	16.84	1.07		-1.18	
24	Gelan Adm.Town				1.90	0.00	0.88	1.90	0.00	0.88	0.00		1.90	
25	Jimma Adm.Town				16.24	14.78	15.49	16.24	14.78	15.49	0.91		1.46	
26	L/Tafo /L/Dadi Adm.Town				3.37	4.91	4.14	3.37	4.91	4.14	1.46		-1.54	
27	Nekemte Adm.Town				38.52	43.54	41.03	38.52	43.54	41.03	1.13		-5.02	
28	Sebeta Adm.Town				15.19	13.15	14.15	15.19	13.15	14.15	0.87		2.04	
29	Shashemene Adm.Town				23.22	23.77	23.49	23.22	23.77	23.49	1.02		-0.55	
30	Sululta Adm.Town				4.34	3.25	3.80	4.34	3.25	3.80	0.75		1.09	
	Oromia Total	0.14	0.10	0.12	25.41	22.25	23.84	4.03	3.51	3.77	0.87	0.01	0.52	23.72

As shown in graph 3.1.4.1 above, NER of Preparatory schools (11-12) has steadily increased for the last five years. For example, it was 2.5% (M=3.2, F=1.8%) in 2002 E.C. and then rose to 3.8% (M=4.0%, F=3.5%) in 2006 E.C. with AAGR of **8.73%**.

Table 3.1.4.1 above also shows, NER and GPI of preparatory in 2006 E.C. As illustrated on the table, zonal and administrative town's level of NER is quite far apart from one to the other. Accordingly, the three high NER registered administrative towns are Nekemte, Asella and Shashamene have 41.0% (M=38.5% 43.5%), 30.9% (M=34.4, F=237.4%) and 23.5% (M=23.2%, F=23.8%) respectively. Whereas, Gelan/town, Jimma and Guji zones are the three least NER registered zones have 0.9% (M=1.9%, F=0%), 0.9% (M=0.9%, F=1.0%) and 1.3% (M=1.6%, F=1.0%) respectively. Concerning gender parity index /GPI/, it has been 0.84 in 2005 E.C and this value is improved to 0.9 in 2006 E.C.

Table 3.1.4.2: Government and Non Government Secondary & Preparatory Schools Enrolment by Grade , in 2006 E.C. (2013/14 G.C)

S.N	Zones	Grade 9		Grade 10		(9-10)			Grade 11		Grade 12		(11-12)			(9-12)		
		M	F	M	F	M	F	T	M	F	M	F	T	M	F	T	M	F
1	West Arsi	9950	7047	7065	5319	17015	12366	29381	1293	697	1299	685	2592	1382	3974	19607	13748	33355
2	Arsi	16490	11349	11131	8210	27621	19559	47180	2393	1230	2540	1401	4933	2631	7564	32554	22190	54744
3	Bale	6446	4888	4644	4426	11090	9314	20404	920	523	1015	833	1935	1356	3291	13025	10670	23695
4	Borena	4325	3094	2876	2209	7201	5303	10077	1012	513	853	309	1865	822	2687	9066	6125	15191
5	Burayu Adm.Town	516	568	476	444	992	1012	2004	138	101	152	107	290	208	498	1282	1220	2502
6	Dukem Adm.Town	479	472	452	386	931	858	1789	98	76	120	86	218	162	380	1149	1020	2169
7	Gelan Adm.Town	123	85	113	61	236	146	382	14	5	0	0	14	5	19	250	151	401
8	L/Tafo /L/Dadi Adm.Town	255	199	155	134	410	333	743	27	27	35	31	62	58	120	472	391	863
9	Sebeta Adm.Town	1309	1310	1143	1061	2452	2371	4823	410	298	330	258	740	556	1296	3192	2927	6119
10	Sululta Adm.Town	289	186	250	157	539	343	882	56	26	40	31	96	57	153	635	400	1035
11	Adama Adm.Town	4233	4651	3399	3880	7632	8531	16163	1195	1338	1093	1185	2288	2523	4811	9920	11054	20974
12	Asela Adm.Town	1926	1705	1518	1399	3444	3104	6548	746	452	814	489	1560	941	2501	5004	4045	9049
13	Bishoftu Adm. Town	2434	2550	2078	2243	4512	4793	9305	773	734	903	743	1676	1477	3153	6188	6270	12458
14	Jimma Adm.Town	1845	1945	1395	1459	3240	3404	6644	622	559	567	533	1189	1092	2281	4429	4496	8925
15	Nekemte Adm.Town	1910	2051	1724	1772	3634	3823	7457	965	1023	945	839	1910	1862	3772	5544	5685	11229
16	Shashemene Adm.Town	2703	2300	2329	1949	5032	4249	9281	770	651	663	522	1433	1173	2606	6465	5422	11887
17	Guji	6213	3812	3302	2439	9515	6251	15766	787	403	568	225	1355	628	1983	10870	6879	17749
18	East Hararge	11039	5639	6726	3623	17765	9262	27027	1663	444	1585	347	3248	791	4039	21013	10053	31066
19	West Hararge	6859	4028	4940	3069	11799	7097	18896	1371	361	1375	336	2746	697	3443	14545	7794	22339
20	Horo Guduru Wollega	7003	6408	5181	4749	12184	11157	23341	1909	1954	2168	1968	4077	3922	7999	16261	15079	31340
21	Ilu Aba Bora	7763	7495	4900	5418	12663	12913	25576	471	399	614	528	1085	927	2012	13748	13840	27588
22	Jimma	8333	8105	5176	5277	13509	13382	26891	611	519	418	314	1029	833	1862	14538	14215	28753
23	Oromia S/Z/S/Finfine	3287	2466	2266	1662	5553	4128	9681	363	212	507	343	870	555	1425	6423	4683	11106
24	Kelem Wollega	6215	5771	3614	3743	9829	9514	19343	638	613	674	588	1312	1201	2513	11141	10715	21856
25	East Shoa	7544	6818	6070	5730	13614	12548	26162	1341	960	1006	742	2347	1702	4049	15961	14250	30211
26	North Shoa	6522	5296	5830	5081	12352	10377	22729	1544	1097	1328	918	2872	2015	4887	15224	12392	27616
27	South West Shoa	6729	5385	4380	3710	11109	9095	20204	1197	673	1217	717	2414	1390	3804	13523	10485	24008
28	West Shoa	15732	13490	12106	10960	27838	24450	52288	3331	2169	3631	2386	6962	4555	11517	34800	29005	63805
29	East Wollega	9781	8760	6926	6813	16707	15573	32280	1663	1864	1943	1971	3606	3835	7441	20313	19408	39721
30	West Wollega	14562	13911	9642	9872	24204	23783	47987	2104	2356	1874	1703	3978	4059	8037	28182	27842	56024
Oromia Total		172815	141784	121807	1E+05	294622	249039	543661	30425	22277	30277	21138	60702	43415	1E+05	355324	292454	647778

Table .3.1.4.3: Government Secondary & Preparatory Schools Enrolment by Grade , in 2006 E.C. (2013/14 G.C)

S.N	Zones	Grade 9		Grade 10		(9-10)			Grade 11		Grade 12		(11-12)			(9-12)		
		M	F	M	F	M	F	T	M	F	M	F	M	F	T	M	F	T
1	Arsi	16490	11349	11131	8210	27621	19559	47180	2393	1230	2540	1401	4933	2631	7564	32554	22190	54744
2	Bale	6446	4888	4644	4426	11090	9314	20404	920	523	1015	833	1935	1356	3291	13025	10670	23695
3	Borena	4325	3094	2876	2209	7201	5303	12504	1012	513	853	309	1865	822	2687	9066	6125	15191
4	East Hararge	11000	5595	6684	3585	17684	9180	26864	1650	423	1570	328	3220	751	3971	20904	9931	30835
5	East Shoa	7092	6367	5812	5509	12904	11876	24780	1132	812	851	639	1983	1451	3434	14887	13327	28214
6	East Wollega	9781	8760	6926	6813	16707	15573	32280	1663	1864	1943	1971	3606	3835	7441	20313	19408	39721
7	Guji	6213	3812	3302	2439	9515	6251	15766	787	403	568	225	1355	628	1983	10870	6879	17749
8	Horo Guduru Wollega	7003	6408	5181	4749	12184	11157	23341	1909	1954	2168	1968	4077	3922	7999	16261	15079	31340
9	Ilu Aba Bora	7763	7495	4900	5418	12663	12913	25576	471	399	614	528	1085	927	2012	13748	13840	27588
10	Jimma	8333	8105	5176	5277	13509	13382	26891	611	519	418	314	1029	833	1862	14538	14215	28753
11	Kelem Wollega	6144	5712	3536	3693	9680	9405	19085	572	576	620	557	1192	1133	2325	10872	10538	21410
12	North Shoa	6522	5296	5830	5081	12352	10377	22729	1544	1097	1328	918	2872	2015	4887	15224	12392	27616
13	Oromia S/Z/S/Finfine	3287	2466	2266	1662	5553	4128	9681	363	212	507	343	870	555	1425	6423	4683	11106
14	South West Shoa	6729	5385	4380	3710	11109	9095	20204	1197	673	1217	717	2414	1390	3804	13523	10485	24008
15	West Arsi	9485	6643	6474	4857	15959	11500	27459	1198	617	1095	518	2293	1135	3428	18252	12635	30887
16	West Hararge	6859	4028	4940	3069	11799	7097	18896	1371	361	1375	336	2746	697	3443	14545	7794	22339
17	West Shoa	15615	13357	11995	10871	27610	24228	51838	3223	2096	3564	2333	6787	4429	11216	34397	28657	63054
18	West Wollega	14140	13518	9081	9357	23221	22875	46096	1907	2244	1608	1512	3515	3756	7271	26736	26631	53367
19	Adama Adm. Town	2857	3306	2288	2794	5145	6100	11245	1066	1132	976	1002	2042	2134	4176	7187	8234	15421
20	Asela Adm. Town	1715	1495	1359	1240	3074	2735	5809	746	452	814	489	1560	941	2501	4634	3676	8310
21	Bishoftu Adm. Town	2093	2192	1800	1901	3893	4093	7986	764	714	903	743	1667	1457	3124	5560	5550	11110
22	Burayu Adm. Town	476	503	414	390	890	893	1783	126	80	144	101	270	181	451	1160	1074	2234
23	Dukem Adm. Town	458	444	428	354	886	798	1684	98	76	120	86	218	162	380	1104	960	2064
24	Gelan Adm. Town	123	85	113	61	236	146	382	14	5	0	0	14	5	19	250	151	401
25	Jimma Adm. Town	1601	1619	1184	1212	2785	2831	5616	487	417	520	480	1007	897	1904	3792	3728	7520
26	L/Tafo /L/Dadi Adm. Town	255	199	155	134	410	333	743	27	27	35	31	62	58	120	472	391	863
27	Nekemte Adm. Town	1614	1779	1158	1331	2772	3110	5882	858	939	798	727	1656	1666	3322	4428	4776	9204
28	Sebeta Adm. Town	1037	1035	938	860	1975	1895	3870	320	216	267	213	587	429	1016	2562	2324	4886
29	Shashemene Adm. Town	2181	1757	1901	1503	4082	3260	7342	554	480	470	346	1024	826	1850	5106	4086	9192
30	Sululta Adm. Town	289	186	250	157	539	343	882	56	26	40	31	96	57	153	635	400	1035
Oromia Total		167926	136878	117122	102872	285048	239750	524798	29039	21080	28941	19999	57980	41079	99059	343028	280829	623857

Table 3.1.4.4: None Government Secondary & Preparatory Schools Enrolment by Grade in 2006 E.C. (2013/14 G.C)

S.N	Zones	Grade 9		Grade 10		(9-10)			Grade 11		Grade 12		(11-12)			(9-12)		
		M	F	M	F	M	F	T	M	F	M	F	T	M	F	T		
		1	Arsi	0	0	0	0	0	0	0	0	0	0	0	0	0	0	0
2	Bale	0	0	0	0	0	0	0	0	0	0	0	0	0	0	0	0	0
3	Borena	0	0	0	0	0	0	0	0	0	0	0	0	0	0	0	0	0
4	East Hararge	39	44	42	38	81	82	163	13	21	15	19	28	40	68	109	122	231
5	East Shoa	452	451	258	221	710	672	1382	209	148	155	103	364	251	615	1074	923	1997
6	East Wollega	0	0	0	0	0	0	0	0	0	0	0	0	0	0	0	0	0
7	Guji	0	0	0	0	0	0	0	0	0	0	0	0	0	0	0	0	0
8	Horo Guduru Wollega	0	0	0	0	0	0	0	0	0	0	0	0	0	0	0	0	0
9	Ilu Aba Bora	0	0	0	0	0	0	0	0	0	0	0	0	0	0	0	0	0
10	Jimma	0	0	0	0	0	0	0	0	0	0	0	0	0	0	0	0	0
11	Kelem Wollega	71	59	78	50	149	109	258	66	37	54	31	120	68	188	269	177	446
12	North Shoa	0	0	0	0	0	0	0	0	0	0	0	0	0	0	0	0	0
13	Oromia S/Z/S/Finfine	0	0	0	0	0	0	0	0	0	0	0	0	0	0	0	0	0
14	South West Shoa	0	0	0	0	0	0	0	0	0	0	0	0	0	0	0	0	0
15	West Arsi	465	404	591	462	1056	866	1922	95	80	204	167	299	247	546	1355	1113	2468
16	West Hararge	0	0	0	0	0	0	0	0	0	0	0	0	0	0	0	0	0
17	West Shoa	117	133	111	89	228	222	450	108	73	67	53	175	126	301	403	348	751
18	West Wollega	422	393	561	515	983	908	1891	197	112	266	191	463	303	766	1446	1211	2657
19	Adama Adm. Town	1376	1345	1111	1086	2487	2431	4918	129	206	117	183	246	389	635	2733	2820	5553
20	Asela Adm. Town	211	210	159	159	370	369	739	0	0	0	0	0	0	0	370	369	739
21	Bishoftu Adm. Town	341	358	278	342	619	700	1319	9	20	0	0	9	20	29	628	720	1348
22	Burayu Adm. Town	40	65	62	54	102	119	221	12	21	8	6	20	27	47	122	146	268
23	Dukem Adm. Town	21	28	24	32	45	60	105	0	0	0	0	0	0	0	45	60	105
24	Gelan Adm. Town	0	0	0	0	0	0	0	0	0	0	0	0	0	0	0	0	0
25	Jimma Adm. Town	244	326	211	247	455	573	1028	135	142	47	53	182	195	377	637	768	1405
26	L/Tafo /L/Dadi Adm. Town	0	0	0	0	0	0	0	0	0	0	0	0	0	0	0	0	0
27	Nekemte Adm. Town	296	272	566	441	862	713	1575	107	84	147	112	254	196	450	1116	909	2025
28	Sebeta Adm. Town	272	275	205	201	477	476	953	90	82	63	45	153	127	280	630	603	1233
29	Shashemene Adm. Town	522	543	428	446	950	989	1939	216	171	193	176	409	347	756	1359	1336	2695
30	Sululta Adm. Town	0	0	0	0	0	0	0	0	0	0	0	0	0	0	0	0	0
Oromia Total		4889	4906	4685	4383	9574	9289	18863	1386	1197	1336	1139	2722	2336	5058	12296	11625	23921

Table 3.1.4.5: Rural Secondary & Preparatory Education Enrolment by Grade in 2006 E.C (2013/14 G.C.)

S.N	ZONE	Grade 9		Grade 10		(9-10)			Grade 11		Grade 12		(11-12)			Total (9-12)		
		M	F	M	F	M	F	T	M	F	M	F	M	F	T	M	F	T
1	Arsi	2836	1719	953	588	3789	2307	6096	42	14	39	21	81	35	116	3870	2342	6212
2	Bale	717	432	138	128	855	560	1415	0	0	0	0	0	0	0	855	560	1415
3	Borena	1312	890	788	627	2100	1517	3617	125	51	0	0	125	51	176	2225	1568	3793
4	East Hararge	1647	702	251	124	1898	826	2724	208	38	174	39	382	77	459	2280	903	3183
5	East Shoa	1194	835	507	392	1701	1227	2928	357	332	242	252	599	584	1183	2300	1811	4111
6	East Wollega	1275	1155	508	445	1783	1600	3383	0	0	0	0	0	0	0	1783	1600	3383
7	Guji	1131	543	335	259	1466	802	2268	0	0	0	0	0	0	0	1466	802	2268
8	Horo Guduru Wollega	1732	1462	1087	951	2819	2413	5232	0	0	0	0	0	0	0	2819	2413	5232
9	Ilu Aba Bora	1660	1506	320	280	1980	1786	3766	0	0	0	0	0	0	0	1980	1786	3766
10	Jimma	1090	1283	469	413	1559	1696	3255	40	26	0	0	40	26	66	1599	1722	3321
11	Kelem Wollega	1063	796	425	382	1488	1178	2666	0	0	0	0	0	0	0	1488	1178	2666
12	North Shoa	826	585	137	84	963	669	1632	0	0	0	0	0	0	0	963	669	1632
13	Oromia S/Z/S/Finfine	298	172	167	121	465	293	758	0	0	0	0	0	0	0	465	293	758
14	South West Shoa	843	529	195	111	1038	640	1678	29	13			29	13	42	1067	653	1720
15	West Arsi	1446	893	746	541	2192	1434	3626	32	26	125	106	157	132	289	2349	1566	3915
16	West Hararge	965	500	563	364	1528	864	2392	0	0	0	0	0	0	0	1528	864	2392
17	West Shoa	1489	1154	630	459	2119	1613	3732	0	0	0	0	0	0	0	2119	1613	3732
18	West Wollega	2104	1695	608	430	2712	2125	4837	0	0	0	0	0	0	0	2712	2125	4837
Oromia Total		23628	16851	8827	6699	32455	23550	56005	833	500	580	418	1413	918	2331	33868	24468	58336

Table 3.1.4.6: Urban Secondary & Preparatory Education Enrolment by Grade in 2006 EC (2013/14 G.C.)

S.N	ZONE	Grade 9		Grade 10		(9-10)			Grade 11		Grade 12		(11-12)			Total (9-12)		
		M	F	M	F	M	F	T	M	F	M	F	M	F	T	M	F	T
1	Arsi	13654	9630	10178	7622	23832	17252	41084	2351	1216	2501	1380	4852	2596	7448	28684	19848	48532
2	Bale	5729	4456	4506	4298	10235	8754	18989	920	523	1015	833	1935	1356	3291	12170	10110	22280
3	Borena	2961	2194	2088	1582	5049	3776	8825	887	462	853	309	1740	771	2511	6789	4547	11336
4	East Hararge	9392	4937	6475	3499	15867	8436	24303	1455	406	1411	308	2866	714	3580	18733	9150	27883
5	East Shoa	6350	5983	5563	5338	11913	11321	23234	984	628	764	490	1748	1118	2866	13661	12439	26100
6	East Wollega	8506	7605	6418	6368	14924	13973	28897	1722	1937	1884	1898	3606	3835	7441	18530	17808	36338
7	Guji	5082	3269	2967	2180	8049	5449	13498	787	403	568	225	1355	628	1983	9404	6077	15481
8	Horo Guduru Wollega	5271	4946	4094	3798	9365	8744	18109	1909	1954	2168	1968	4077	3922	7999	13442	12666	26108
9	Illu Aba Bora	6103	5989	4580	5138	10683	11127	21810	471	399	614	528	1085	927	2012	11768	12054	23822
10	Jimma	7243	6822	4707	4864	11950	11686	23636	571	493	418	314	989	807	1796	12939	12493	25432
11	Kelem Wollega	5152	4975	3189	3361	8341	8336	16677	638	613	674	588	1312	1201	2513	9653	9537	19190
12	North Shoa	5696	4711	5693	4997	11389	9708	21097	1585	1136	1287	879	2872	2015	4887	14261	11723	25984
13	Oromia S/Z/S/Finfine	2989	2294	2099	1541	5088	3835	8923	363	212	507	343	870	555	1425	5958	4390	10348
14	South West Shoa	5886	4856	4185	3599	10071	8455	18526	1168	660	1217	717	2385	1377	3762	12456	9832	22288
15	West Arsi	8504	6154	6319	4778	14823	10932	25755	1261	671	1174	579	2435	1250	3685	17258	12182	29440
16	West Hararge	5757	3500	4377	2705	10134	6205	16339	1371	361	1375	336	2746	697	3443	12880	6902	19782
17	West Shoa	14243	12336	11476	10501	25719	22837	48556	3331	2169	3631	2386	6962	4555	11517	32681	27392	60073
18	West Wollega	12458	12216	9034	9442	21492	21658	43150	2104	2356	1874	1703	3978	4059	8037	25470	25717	51187
19	Adama Adm.Town	1845	1945	1395	1459	3240	3404	6644	622	559	567	533	1189	1092	2281	4429	4496	8925
20	Asela Adm.Town	255	199	155	134	410	333	743	27	27	35	31	62	58	120	472	391	863
21	Bishoftu Adm. Town	1910	2051	1724	1772	3634	3823	7457	965	1023	945	839	1910	1862	3772	5544	5685	11229
22	Burayu Adm.Town	4233	4651	3399	3880	7632	8531	16163	1195	1338	1093	1185	2288	2523	4811	9920	11054	20974
23	Dukem Adm.Town	1926	1705	1518	1399	3444	3104	6548	746	452	814	489	1560	941	2501	5004	4045	9049
24	Gelan Adm.Town	2434	2550	2078	2243	4512	4793	9305	773	734	903	743	1676	1477	3153	6188	6270	12458
25	Jimma Adm.Town	1309	1310	1143	1061	2452	2371	4823	410	298	330	258	740	556	1296	3192	2927	6119
26	L/Tafo /L/Dadi Adm.Town	516	568	476	444	992	1012	2004	138	101	152	107	290	208	498	1282	1220	2502
27	Nekemte Adm.Town	2703	2300	2329	1949	5032	4249	9281	770	651	663	522	1433	1173	2606	6465	5422	11887
28	Sebeta Adm.Town	479	472	452	386	931	858	1789	98	76	120	86	218	162	380	1149	1020	2169
29	Shashemene Adm.Town	289	186	250	157	539	343	882	56	26	40	31	96	57	153	635	400	1035
30	Sululta Adm.Town	123	85	113	61	236	146	382	14	5	0	0	14	5	19	250	151	401
Oromia Total		148998	124895	112980	100556	261978	225451	487429	29692	21889	29597	20608	59289	42497	101786	321267	267948	589215

Table 3.1.4.7 Preparatory Enrolment By Stream (70% Natural Science and 30% Social Science) in 2006 E.C (2013/14 G.C)

S.N	Zone	Grade 11						Grade 12						Total Grade 11_12						Total 11_12			Percentage		Gap from the Policy	
		Natural Science			Social Science			Natural Science			Social Science			Natural Science			Social Science			Natural + Social			70% NS	30% SS	Natural	Social
		M	F	T	M	F	T	M	F	T	M	F	T	M	F	T	M	F	T	M	F	T				
1	Arsi	1675	726	2401	718	504	1222	1796	918	2714	744	483	1227	3471	1644	5115	1462	987	2449	4933	2631	7564	68	32	2	-2
2	Bale	662	297	959	258	226	484	736	523	1259	279	310	589	1398	820	2218	537	536	1073	1935	1356	3291	67	33	3	-3
3	Borena	479	203	682	533	310	843	434	154	588	419	155	574	913	357	1270	952	465	1417	1865	822	2687	47	53	23	-23
4	East Hararge	1196	273	1469	467	171	638	1209	249	1458	376	98	474	2405	522	2927	843	269	1112	3248	791	4039	72	28	-2	2
5	East Shoa	968	661	1629	373	299	672	590	356	946	416	386	802	1558	1017	2575	789	685	1474	2347	1702	4049	64	36	6	-6
6	East Wollega	1105	1218	2323	558	646	1204	1268	1229	2497	675	742	1417	2373	2447	4820	1233	1388	2621	3606	3835	7441	65	35	5	-5
7	Guji	497	260	757	290	143	433	379	147	526	189	78	267	876	407	1283	479	221	700	1355	628	1983	65	35	5	-5
8	Horo Guduru Wollega	1244	1197	2441	665	757	1422	1630	1278	2908	538	690	1228	2874	2475	5349	1203	1447	2650	4077	3922	7999	67	33	3	-3
9	Ilu Aba Bora	367	250	617	104	149	253	432	367	799	182	161	343	799	617	1416	286	310	596	1085	927	2012	70	30	0	0
10	Jimma	393	290	683	218	229	447	318	209	527	100	105	205	711	499	1210	318	334	652	1029	833	1862	65	35	5	-5
11	Kelem Wollega	454	345	799	184	268	452	521	383	904	153	205	358	975	728	1703	337	473	810	1312	1201	2513	68	32	2	-2
12	North Shoa	972	596	1568	572	501	1073	965	625	1590	363	293	656	1937	1221	3158	935	794	1729	2872	2015	4887	65	35	5	-5
13	Oromia S/Z/S/Finfine	278	117	395	85	95	180	385	188	573	122	155	277	663	305	968	207	250	457	870	555	1425	68	32	2	-2
14	South West Shoa	774	369	1143	423	304	727	757	438	1195	460	279	739	1531	807	2338	883	583	1466	2414	1390	3804	61	39	9	-9
15	West Arsi	819	367	1186	474	330	804	857	400	1257	442	285	727	1676	767	2443	916	615	1531	2592	1382	3974	61	39	9	-9
16	West Hararge	897	209	1106	474	152	626	890	184	1074	485	152	637	1787	393	2180	959	304	1263	2746	697	3443	63	37	7	-7
17	West Shoa	2391	1331	3722	940	838	1778	2669	1495	4164	962	891	1853	5060	2826	7886	1902	1729	3631	6962	4555	11517	68	32	2	-2
18	West Wollega	1506	1438	2944	598	918	1516	1462	1212	2674	412	491	903	2968	2650	5618	1010	1409	2419	3978	4059	8037	70	30	0	0
19	Adama Adm.Town	1048	1042	2090	147	296	443	971	886	1857	122	299	421	2019	1928	3947	269	595	864	2288	2523	4811	82	18	-12	12
20	Asela Adm.Town	618	313	931	128	139	267	668	321	989	146	168	314	1286	634	1920	274	307	581	1560	941	2501	77	23	-7	7
21	Bishoftu Adm. Town	666	515	1181	107	219	326	733	464	1197	170	279	449	1399	979	2378	277	498	775	1676	1477	3153	75	25	-5	5
22	Burayu Adm.Town	104	65	169	34	36	70	130	68	198	22	39	61	234	133	367	56	75	131	290	208	498	74	26	-4	4
23	Dukem Adm.Town	74	50	124	24	26	50	90	56	146	30	30	60	164	106	270	54	56	110	218	162	380	71	29	-1	1
24	Gelan Adm.Town	14	5	19			0			0			0	14	5	19	0	0	0	14	5	19				
25	Jimma Adm.Town	566	480	1046	56	79	135	504	435	939	63	98	161	1070	915	1985	119	177	296	1189	1092	2281	87	13	-17	17
26	L/Tafo /L/Dadi Adm.Town	17	21	38	10	6	16	27	21	48	8	10	18	44	42	86	18	16	34	62	58	120	72	28	-2	2
27	Nekemte Adm.Town	137	130	267	828	893	1721	789	662	1451	156	177	333	926	792	1718	984	1070	2054	1910	1862	3772	46	54	24	-24
28	Sebeta Adm.Town	305	210	515	105	88	193	239	166	405	91	92	183	544	376	920	196	180	376	740	556	1296	71	29	-1	1
29	Shashemene Adm.Town	565	403	968	205	248	453	508	339	847	155	183	338	1073	742	1815	360	431	791	1433	1173	2606	70	30	0	0
30	Sululta Adm.Town	44	12	56	12	14	26	32	17	49	8	14	22	76	29	105	20	28	48	96	57	153	69	31	1	-1
Total Oromia		20835	13393	34228	9590	8884	18474	21989	13790	35779	8288	7348	15636	42824	27183	70007	17878	16232	34110	60702	43415	104117	67	33	3	-3

Table 3.1.4.8: Evining program Secondary & Preparatory Education Enrolment by grade in 2006 EC (2013/14 G.C.)

SN	ZONE	Grade 9		Grade 10		(9-10)			Grade 11		Grade 12		(11-12)			(9-12)		
		M	F	M	F	M	F	T	M	F	M	F	M	F	T	M	F	T
1	Arsii	11	3			11	3	14					0	0	0	11	3	14
2	East Harerge	24	20	14	18	38	38	76					0	0	0	38	38	76
3	East Shoa	288	95	119	40	407	135	542					0	0	0	407	135	542
4	West Shoa	108	79	45	27	153	106	259					0	0	0	153	106	259
5	Guji	117	86	31	31	148	117	265					0	0	0	148	117	265
6	Horo Guduru Wollega	203	105			203	105	308					0	0	0	203	105	308
7	Jimma	29	7	14	4	43	11	54					0	0	0	43	11	54
8	Oromia Spacial Zone S/Finfine	29	24	16	11	45	35	80					0	0	0	45	35	80
9	South West Shoa	35	15	11	8	46	23	69					0	0	0	46	23	69
10	West Arsi	22	3			22	3	25					0	0	0	22	3	25
11	West Harerge	20	25			20	25	45					0	0	0	20	25	45
12	West Wollega	94	97	50	58	144	155	299	114	33	25	20	139	53	192	283	208	491
13	Adama Adm. Town	635	463	297	240	932	703	1635					0	0	0	932	703	1635
14	Asella Adm. Town	83	43	18	10	101	53	154					0	0	0	101	53	154
15	Bishoftu Adm. Town	252	186	99	96	351	282	633	9	8	11	5	20	13	33	371	295	666
16	Burayu Adm. Town	42	50	26	23	68	73	141					0	0	0	68	73	141
17	Dukam Adm. Town	37	19	9	6	46	25	71					0	0	0	46	25	71
18	Jimma Adm. Town	209	190	56	57	265	247	512	43	25	13	15	56	40	96	321	287	608
19	L/X/L/Dadi Adm. Town	20	20	9	7	29	27	56					0	0	0	29	27	56
20	Nekemte Adm. Town	173	120	56	58	229	178	407			17	8	17	8	25	246	186	432
21	Sebeta Adm. Town	128	91	48	36	176	127	303					0	0	0	176	127	303
22	Shashemene Adm. Town	72	26	40	10	112	36	148					0	0	0	112	36	148
Total Oromia		2631	1767	958	740	3589	2507	6096	166	66	66	48	232	114	346	3821	2621	6442

3.1.5. Secondary & Preparatory Special Need Education Program

Table 3.1.5.1. Secondary & Preparatory School (9-12) Special Need Education Enrolment in 2006 E.C (2013/14 G.C)

ZONE	Type of Disability	Grade 9		Grade 10		(9-10)			Grade 11		Grade 12		(11-12)		
		M	F	M	F	M	F	T	M	F	M	F	M	F	T
West Arsi	Blind	4	3	1	1	5	4	9	1	0			1	0	1
	Handicapped	13	23	12	10	25	33	58	1	1	5	0	6	1	7
	Deaf & Mute	3	1	1	1	4	2	6			1	1	1	1	2
	Mentally impaired	3	1	5	1	8	2	10					0	0	0
	Other	0	2			0	2	2			1	1	1	1	2
	Total	23	30	19	13	42	43	85	2	1	7	2	9	3	12
Arsi	Blind	4	1	2	4	6	5	11	1	0	1	0	2	0	2
	Handicapped	29	18	16	17	45	35	80	2	1	4	0	6	1	7
	Deaf & Mute	2	5	0	1	2	6	8					0	0	0
	Mentally impaired	5	2	2	0	7	2	9	0	1			0	1	1
	Other	14	6	5	6	19	12	31	0	1			0	1	1
	Total	54	32	25	28	79	60	139	3	3	5	0	8	3	11
Bale	Blind	4	0	0	2	4	2	6	1	0	2	0	3	0	3
	Handicapped	12	2	9	9	21	11	32			1	2	1	2	3
	Deaf & Mute	9	4	1	1	10	5	15					0	0	0
	Mentally impaired	2	0	1	0	3	0	3					0	0	0
	Other	0	2	1	0	1	2	3					0	0	0
	Total	27	8	12	12	39	20	59	1	0	3	2	4	2	6
Borena	Blind	6	2			6	2	8			1	0	1	0	1
	Handicapped	12	9	11	3	23	12	35			0	4	0	4	4
	Deaf & Mute	1	3	1	0	2	3	5			2	1	2	1	3
	Mentally impaired	2	0	1	0	3	0	3					0	0	0
	Other	3	4			3	4	7					0	0	0
	Total	24	18	13	3	37	21	58	0	0	3	5	3	5	8
Burayu Adm. Town	Handicapped	1	2	3	0	4	2	6	1	0	1	1	2	1	3
	Total	1	2	3	0	4	2	6	1	0	1	1	2	1	3
Dukam Adm. Town	Blind	0	1	1	0	1	1	2					0	0	0
	Handicapped	1	0	1	0	2	0	2					0	0	0
	Mentally impaired			1	0	1	0	1					0	0	0
	Other	0	1	1	0	1	1	2					0	0	0
	Total	1	2	4	0	5	2	7	0	0	0	0	0	0	0
L/X/L/Dadi Adm. Town	Other					0	0	0	1	1	0	1	1	2	3
	Total	0	0	0	0	0	0	0	1	1	0	1	1	2	3
Sebeta Adm. Town	Blind	41	30	41	30	82	60	142	29	9	21	10	50	19	69
	Handicapped	7	7	4	2	11	9	20	0	1	1	0	1	1	2
	Deaf & Mute					0	0	0	1	1			1	1	2
	Mentally impaired			1	0	1	0	1					0	0	0
	Other					0	0	0	1	0			1	0	1
	Total	48	37	46	32	94	69	163	31	11	22	10	53	21	74
Sululta Adm. Town	Handicapped	0	1	1	1	1	2	3					0	0	0
	Total	0	1	1	1	1	2	3	0	0	0	0	0	0	0

Table 3.1,5.1. Secondary & Preparatory School (9-12) Special Need Education Enrolment in 2006 E.C (2013/14 G.C)

ZONE	Type of Disability	Grade 9		Grade 10		(9-10)			Grade		Grade		(11-12)		
		M	F	M	F	M	F	T	M	F	M	F	M	F	T
Adama Adm. Town	Blind	3	0	2	2	5	2	7	3	0			3	0	3
	Handicapped	3	1	7	3	10	4	14	0	3			0	3	3
	Deaf & Mute	2	0	1	0	3	0	3					0	0	0
	Mentally impaired			2	0	2	0	2			1	0	1	0	1
	Other			1	0	1	0	1					0	0	0
	Total		8	1	13	5	21	6	27	3	3	1	0	4	3
Asella Adm. Town	Blind	1	0			1	0	1	1	0			1	0	1
	Handicapped	3	5	2	1	5	6	11	2	1	1	1	3	2	5
	Deaf & Mute	1	0	1	0	2	0	2					0	0	0
	Mentally impaired	1	0			1	0	1					0	0	0
	Other	1	0	1	1	2	1	3					0	0	0
	Total		7	5	4	2	11	7	18	3	1	1	1	4	2
Bishoftu Adm. Town	Handicapped	5	1	1	2	6	3	9	2	0			2	0	2
	Deaf & Mute	0	1	1	0	1	1	2					0	0	0
	Other	0	2	1	2	1	4	5					0	0	0
	Total		5	4	3	4	8	8	16	2	0	0	0	2	0
Jimma Adm. Town	Blind	0	1	0	1	0	2	2					0	0	0
	Handicapped	3	3	3	2	6	5	11	1	1			1	1	2
	Deaf & Mute	1	0	0	1	1	1	2					0	0	0
	Mentally impaired	3	1			3	1	4			0	1	0	1	1
	Other	1	6	2	0	3	6	9			0	1	0	1	1
	Total		8	11	5	4	13	15	28	1	1	0	2	1	3
Nekemte Adm. Town	Blind	2	0			2	0	2					0	0	0
	Handicapped	2	2	2	2	4	4	8	2	0			2	0	2
	Deaf & Mute	10	9	7	8	17	17	34	1	0			1	0	1
	Mentally impaired	2	1	1	2	3	3	6					0	0	0
	Total		16	12	10	12	26	24	50	3	0	0	0	3	0
Shashemene Adm. Town	Blind	2	4	3	2	5	6	11	0	1			0	1	1
	Handicapped	10	6	13	9	23	15	38					0	0	0
	Deaf & Mute	5	2	5	2	10	4	14	0	1			0	1	1
	Mentally impaired	2	2	1	1	3	3	6					0	0	0
	Other	4	3	2	2	6	5	11	1	1			1	1	2
	Total		23	17	24	16	47	33	80	1	3	0	0	1	3

Table 3.1,5.1. Secondary & Preparatory School (9-12) Special Need Education Enrolment in 2006 E.C (2013/14 G.C)

ZONE	Type of Disability	Grade 9		Grade 10		(9-10)			Grade		Grade		(11-12)		
		M	F	M	F	M	F	T	M	F	M	F	M	F	T
Guji	Blind	0	1	1	0	1	1	2					0	0	0
	Handicapped	10	5	7	6	17	11	28	2	2	2	1	4	3	7
	Deaf & Mute	1	1	2	1	3	2	5					0	0	0
	Mentally impaired	1	1	1	0	2	1	3					0	0	0
	Other	1	0	1	1	2	1	3			0	1	0	1	1
	Total	13	8	12	8	25	16	41	2	2	2	2	4	4	8
East Harerge	Handicapped	23	10	17	10	40	20	60	2	0	3	1	5	1	6
	Deaf & Mute	5	3	5	0	10	3	13	1	1	1	0	2	1	3
	Mentally impaired	6	2	2	2	8	4	12					0	0	0
	Other	5	4	2	1	7	5	12	1	0			1	0	1
	Total	39	19	26	13	65	32	97	4	1	4	1	8	2	10
West Harerge	Blind	4	1	2	0	6	1	7					0	0	0
	Handicapped	11	11	6	3	17	14	31					0	0	0
	Deaf & Mute	3	1	2	1	5	2	7					0	0	0
	Mentally impaired	1	1	2	0	3	1	4					0	0	0
	Other	2	0	0	1	2	1	3					0	0	0
	Total	21	14	12	5	33	19	52	0	0	0	0	0	0	0
Horo Guduru Wollega	Blind	15	12	6	0	21	12	33	0	2			0	2	2
	Handicapped	19	15	11	8	30	23	53	2	4	2	2	4	6	10
	Deaf & Mute	9	12	1	0	10	12	22			1	0	1	0	1
	Mentally impaired	3	5	1	2	4	7	11	1	0	0	1	1	1	2
	Other	1	0			1	0	1					0	0	0
	Total	47	44	19	10	66	54	120	3	6	3	3	6	9	15
Ilu Aba Bora	Blind	2	9	2	4	4	13	17	2	2	1	0	3	2	5
	Handicapped	8	9	9	6	17	15	32	2	0	1	0	3	0	3
	Deaf & Mute	6	4	2	3	8	7	15					0	0	0
	Mentally impaired	8	2	0	2	8	4	12					0	0	0
	Other	7	8	0	3	7	11	18					0	0	0
	Total	31	32	13	18	44	50	94	4	2	2	0	6	2	8
Jimma	Blind	2	1	0	7	2	8	10					0	0	0
	Handicapped	9	10	6	8	15	18	33					0	0	0
	Deaf & Mute	6	3	2	1	8	4	12	0	1			0	1	1
	Mentally impaired	3	2	3	2	6	4	10					0	0	0
	Other	4	2	0	1	4	3	7					0	0	0
	Total	24	18	11	19	35	37	72	0	1	0	0	0	1	1
Oromia Special Z/S/Finfine	Blind	1	0			1	0	1					0	0	0
	Handicapped	13	9	8	4	21	13	34					0	0	0
	Deaf & Mute	1	0			1	0	1					0	0	0
	Other	2	0	2	0	4	0	4					0	0	0
	Total	17	9	10	4	27	13	40	0	0	0	0	0	0	0
Kelem Wollega	Blind	1	0	1	1	2	1	3					0	0	0
	Handicapped	18	11	10	10	28	21	49	2	0	1	1	3	1	4
	Deaf & Mute	3	3	2	0	5	3	8					0	0	0
	Mentally impaired	2	0	0	1	2	1	3					0	0	0
	Other	8	4	3	3	11	7	18					0	0	0
	Total	32	18	16	15	48	33	81	2	0	1	1	3	1	4
East Shoa	Blind	5	11	6	8	11	19	30	8	1			8	1	9
	Handicapped	19	11	16	18	35	29	64	2	1	3	0	5	1	6
	Deaf & Mute	12	8	11	5	23	13	36			1	1	1	1	2
	Mentally impaired	2	5	5	2	7	7	14					0	0	0
	Other	6	7	15	8	21	15	36					0	0	0
	Total	44	42	53	41	97	83	180	10	2	4	1	14	3	17

Table 3.1,5.1. Secondary & Preparatory School (9-12) Special Need Education Enrolment in 2006 E.C (2013/14 G.C)

ZONE	Type of Disability	Grade 9		Grade 10		(9-10)			Grade 11		Grade 12		(11-12)		
		M	F	M	F	M	F	T	M	F	M	F	M	F	T
North Shoa	Blind	2	1	4	0	6	1	7					0	0	0
	Handicapped	20	13	20	17	40	30	70	1	2	2	0	3	2	5
	Deaf & Mute	2	0	5	3	7	3	10	2	0			2	0	2
	Mentally impaired	4	1	1	1	5	2	7			0	2	0	2	2
	Other	0	2	2	4	2	6	8					0	0	0
	Total	28	17	32	25	60	42	102	3	2	2	2	5	4	9
South West Shoa	Blind	0	1	4	1	4	2	6			0	1	0	1	1
	Handicapped	12	6	8	4	20	10	30	2	1	2	2	4	3	7
	Deaf & Mute	2	2	1	2	3	4	7					0	0	0
	Mentally impaired	4	0	4	1	8	1	9					0	0	0
	Other	1	0	0	1	1	1	2					0	0	0
	Total	19	9	17	9	36	18	54	2	1	2	3	4	4	8
West Shoa	Blind	7	3	9	11	16	14	30					0	0	0
	Handicapped	53	33	34	29	87	62	149	4	1	5	1	9	2	11
	Deaf & Mute	9	7	6	2	15	9	24	1	0			1	0	1
	Mentally impaired	6	5	5	2	11	7	18					0	0	0
	Other	9	8	20	10	29	18	47					0	0	0
	Total	84	56	74	54	158	110	268	5	1	5	1	10	2	12
East Wollega	Blind	4	3	1	2	5	5	10	1	0			1	0	1
	Handicapped	24	16	11	10	35	26	61	3	2	3	1	6	3	9
	Deaf & Mute	9	6	6	5	15	11	26	1	3	4	0	5	3	8
	Mentally impaired	1	2			1	2	3					0	0	0
	Other	4	2	2	2	6	4	10			1	0	1	0	1
	Total	42	29	20	19	62	48	110	5	5	8	1	13	6	19
West Wollega	Blind	3	1	1	3	4	4	8					0	0	0
	Handicapped	34	22	15	15	49	37	86	0	1	0	2	0	3	3
	Deaf & Mute	12	4	8	6	20	10	30	1	1			1	1	2
	Mentally impaired	1	4	4	5	5	9	14					0	0	0
	Other	8	5	11	10	19	15	34					0	0	0
	Total	58	36	39	39	97	75	172	1	2	0	2	1	4	5
Oromia Total	Blind	113	86	87	79	200	165	365	47	15	26	11	73	26	99
	Handicapped	374	261	263	209	637	470	1107	33	22	37	19	70	41	111
	Deaf & Mute	114	79	71	43	185	122	307	8	8	10	3	18	11	29
	Mentally impaired	62	37	43	24	105	61	166	1	1	1	4	2	5	7
	Other	81	68	72	56	153	124	277	4	3	2	4	6	7	13
	Total	744	531	536	411	1280	942	2222	93	49	76	41	169	90	259

3.2. Quality of Secondary & Preparatory Education

Major educational inputs that contribute a remarkable role to ensure quality of education are the availability of sufficient and qualified teachers, class size and text books. When compared to the primary education, the percentage of qualified teachers, student-teacher ratio, student-section ratio and student-text book ratio are better for secondary & preparatory education in the region.

3.2.1. Percentage of Qualified Secondary & Preparatory School Teachers

The minimum qualification required for first cycle and second cycle secondary school teachers is BA/BSc or BEd.

Table 3.2.1.1: Secondary & Preparatory Education Teachers by Teaching Level and by School ownership in 2006 EC (2013/14 G.C.)

SN	ZONE	Government						None Government						Government+ None Government					
		9 To 10			11 To 12			9 To 10			11 To 12			9 To 10			11 To 12		
		M	F	T	M	F	T	M	F	T	M	F	T	M	F	T	M	F	T
1	Arsi	1605	263	1868	399	34	433			0			0	1605	263	1868	399	34	433
2	Bale	738	102	840	214	20	234			0			0	738	102	840	214	20	234
3	Borena	446	87	533	184	14	198			0			0	446	87	533	184	14	198
4	East Hararge	925	137	1062	211	18	229	21	1	22			0	946	138	1084	211	18	229
5	East Shoa	586	164	750	151	14	165	57	4	61	23	1	24	643	168	811	174	15	189
6	East Wollega	859	124	983	271	15	286			0			0	859	124	983	271	15	286
7	Guji	503	80	583	122	8	130			0			0	503	80	583	122	8	130
8	Horo Guduru Wollega	683	81	764	250	12	262			0			0	683	81	764	250	12	262
9	Ilu Aba Bora	872	145	1017	142	11	153			0			0	872	145	1017	142	11	153
10	Jimma	822	165	987	103	13	116			0			0	822	165	987	103	13	116
11	Kelem Wollega	647	91	738	129	9	138	7		7	6		6	654	91	745	135	9	144
12	North Shoa	667	151	818	219	21	240			0			0	667	151	818	219	21	240
13	Oromia S/Z/S/Finfine	225	66	291	61	6	67			0			0	225	66	291	61	6	67
14	South West Shoa	559	103	662	171	19	190			0			0	559	103	662	171	19	190
15	West Arsi	799	116	915	159	15	174	39	4	43	19	3	22	838	120	958	178	18	196
16	West Hararge	644	130	774	171	14	185			0			0	644	130	774	171	14	185
17	West Shoa	1244	248	1492	424	30	454	33	1	34	9		9	1277	249	1526	433	30	463
18	West Wollega	1288	184	1472	332	18	350	42	2	44	16	1	17	1330	186	1516	348	19	367
19	Adama Adm.Town	191	80	271	104	27	131	143	22	165	15		15	334	102	436	119	27	146
20	Asela Adm.Town	147	42	189	73	9	82	28	5	33			0	175	47	222	73	9	82
21	Bishoftu Adm. Town	131	54	185	64	9	73	33	6	39			0	164	60	224	64	9	73
22	Burayu Adm.Town	21	9	30	19	3	22	21	1	22	3		3	42	10	52	22	3	25
23	Dukem Adm.Town	32	11	43	15	2	17	11	1	12			0	43	12	55	15	2	17
24	Gelan Adm.Town	12	3	15	4	2	6			0			0	12	3	15	4	2	6
25	Jimma Adm.Town	131	42	173	54	3	57	49	6	55	11		11	180	48	228	65	3	68
26	L/Tafo /L/Dadi Adm.Town	18	5	23	10	4	14			0			0	18	5	23	10	4	14
27	Nekemte Adm.Town	123	49	172	78	12	90	46	2	48	23	4	27	169	51	220	101	16	117
28	Sebeta Adm.Town	60	30	90	33	3	36	45	7	52	11	5	16	105	37	142	44	8	52
29	Shashemene Adm.Town	149	41	190	53	5	58	74	7	81	9		9	223	48	271	62	5	67
30	Sululta Adm.Town	23	8	31	5	2	7			0			0	23	8	31	5	2	7
Total Oromiya		15150	2811	17961	4225	372	4597	649	69	718	145	14	159	15799	2880	18679	4370	386	4756

Table 3.2.1.2. Secondary & Preparatory Schools Teaching Staff by Highest Education Level, Teaching Level and Percentage of Qualification in 2006 E.C (2013/14 GC)

ZONE	Highest Education Level	9 To 10			11 To 12			Total			Percentage					
		M	F	T	M	F	T	M	F	T	9 to 10		11 to 12			
West Arsi	1 = TTI	2		2			0	2	0	2	9 to 10		11 to 12			
	2 = Diploma other than TTC	16	2	18	7	1	8	23	3	26	9 to 10		11 to 12			
	3 = TTC	38	8	46		2	2	38	10	48	9 to 10		11 to 12			
	4 = BA or BSc or BEd	777	110	887	169	15	184	946	125	1071	Male	Female	Total	Male	Female	Total
	5 = MA or MSc or MEd	2		2	2		2	4	0	4	Male	Female	Total	Male	Female	Total
	7 = Cluster Diploma	3		3			0	3	0	3	Male	Female	Total	Male	Female	Total
	Total	838	120	958	178	18	196	1016	138	1154	93.0	91.7	92.8	96.1	83.3	94.9
Arsi	2 = Diploma other than TTC	22	13	35	20	4	24	42	17	59	9 to 10		11 to 12			
	3 = TTC	87	26	113	1		1	88	26	114	9 to 10		11 to 12			
	4 = BA or BSc or BEd	1478	217	1695	362	30	392	1840	247	2087	Male	Female	Total	Male	Female	Total
	5 = MA or MSc or MEd	5	1	6	16		16	21	1	22	Male	Female	Total	Male	Female	Total
	7 = Cluster Diploma	10	3	13			0	10	3	13	Male	Female	Total	Male	Female	Total
	8 = Linear Diploma	3	3	6			0	3	3	6	Male	Female	Total	Male	Female	Total
	Total	1605	263	1868	399	34	433	2004	297	2301	92.4	82.9	91.1	94.7	88.2	94.2
Bale	1 = TTI	1	1	2		1	1	1	2	3	9 to 10		11 to 12			
	2 = Diploma other than TTC	14	3	17	10		10	24	3	27	9 to 10		11 to 12			
	3 = TTC	16	4	20	7		7	23	4	27	9 to 10		11 to 12			
	4 = BA or BSc or BEd	688	90	778	202	19	221	890	109	999	Male	Female	Total	Male	Female	Total
	5 = MA or MSc or MEd	4		4	2		2	6	0	6	Male	Female	Total	Male	Female	Total
	7 = Cluster Diploma	5	3	8			0	5	3	8	Male	Female	Total	Male	Female	Total
	8 = Linear Diploma	3	1	4			0	3	1	4	Male	Female	Total	Male	Female	Total
	Total	731	102	833	221	20	241	952	122	1074	94.7	88.2	93.9	92.3	95.0	92.5

Table 3.2.1.2. Secondary & Preparatory Schools Teaching Staff by Highest Education Level, Teaching Level and Percentage of Qualification in 2006 E.C (2013/14 GC)

ZONE	Highest Education Level	9 To 10			11 To 12			Total			Percentage					
		M	F	T	M	F	T	M	F	T	9 to 10			11 to 12		
Borena	2 = Diploma other than TTC	8	3	11	6	1	7	14	4	18	9 to 10			11 to 12		
	3 = TTC	17	6	23	1	1	2	18	7	25						
	4 = BA or BSc or BEd	416	77	493	172	12	184	588	89	677	Male	Female	Total	Male	Female	Total
	5 = MA or MSc or MEd	2		2	5		5	7	0	7						
	7 = Cluster Diploma	3	1	4			0	3	1	4						
	Total	446	87	533	184	14	198	630	101	731	93.7	88.5	92.9	96.2	85.7	95.5
Adama Adm. Town	2 = Diploma other than TTC	5	3	8	5		5	10	3	13	9 to 10			11 to 12		
	3 = TTC	10	5	15	1	1	2	11	6	17						
	4 = BA or BSc or BEd	315	94	409	106	22	128	421	116	537	Male	Female	Total	Male	Female	Total
	5 = MA or MSc or MEd	3		3	7	4	11	10	4	14						
	7 = Cluster Diploma	1		1			0	1	0	1						
	Total	334	102	436	119	27	146	453	129	582	95.2	92.2	94.5	95.0	96.3	95.2
Asela Adm. Town	2 = Diploma other than TTC	6	1	7	3		3	9	1	10	9 to 10			11 to 12		
	3 = TTC	9	3	12			0	9	3	12						
	4 = BA or BSc or BEd	157	43	200	65	9	74	222	52	274	Male	Female	Total	Male	Female	Total
	5 = MA or MSc or MEd	3		3	5		5	8	0	8						
	Total	175	47	222	73	9	82	248	56	304	91.4	91.5	91.4	95.9	100.0	96.3
	Bishoftu Adm. Town	2 = Diploma other than TTC	4		4			0	4	0	4	9 to 10			11 to 12	
3 = TTC		5		5	2		2	7	0	7						
4 = BA or BSc or BEd		150	60	210	55	9	64	205	69	274	Male	Female	Total	Male	Female	Total
5 = MA or MSc or MEd		5		5	7		7	12	0	12						
Total		164	60	224	64	9	73	228	69	297	94.5	100.0	96.0	96.9	100.0	97.3
Burayu Adm. Town		4 = BA or BSc or BEd	40	9	49	21	3	24	61	12	73	9 to 10			11 to 12	
	5 = MA or MSc or MEd	2	1	3	1		1	3	1	4	Male	Female	Total	Male	Female	Total
	Total	42	10	52	22	3	25	64	13	77						
Dukem Adm. Town	2 = Diploma other than TTC			0	1		1	1	0	1	9 to 10			11 to 12		
	4 = BA or BSc or BEd	42	12	54	12	2	14	54	14	68						
	5 = MA or MSc or MEd			0	2		2	2	0	2	Male	Female	Total	Male	Female	Total
	7 = Cluster Diploma	1		1			0	1	0	1						
	Total	43	12	55	15	2	17	58	14	72	97.7	100.0	98.2	93.3	100.0	94.1

Table 3.2.1.2. Secondary & Preparatory Schools Teaching Staff by Highest Education Level, Teaching Level and Percentage of Qualification in 2006 E.C (2013/14 GC)

ZONE	Highest Education Level	9 To 10			11 To 12			Total			Percentage					
		M	F	T	M	F	T	M	F	T	9 to 10			11 to 12		
Gelan Adm. Town	3 = TTC	2		2			0	2	0	2	9 to 10			11 to 12		
	4 = BA or BSc or BEd	10	3	13	4	2	6	14	5	19	Male	Female	Total	Male	Female	Total
	Total	12	3	15	4	2	6	16	5	21	83.3	100.0	86.7	100.0	100.0	100.0
Jima Adm. Town	2 = Diploma other than TTC	2	1	3	2		2	4	1	5	9 to 10			11 to 12		
	3 = TTC	3	1	4	2		2	5	1	6	9 to 10			11 to 12		
	4 = BA or BSc or BEd	164	41	205	54	3	57	218	44	262	Male	Female	Total	Male	Female	Total
	5 = MA or MSc or MEd	11	4	15	7		7	18	4	22	Male	Female	Total	Male	Female	Total
	7 = Cluster Diploma		1	1			0	0	1	1	Male	Female	Total	Male	Female	Total
Total	180	48	228	65	3	68	245	51	296	97.2	93.8	96.5	93.8	100.0	94.1	
Lege Tafo Adm. Town	2 = Diploma other than TTC			0		2	2	0	2	2	9 to 10			11 to 12		
	4 = BA or BSc or BEd	18	5	23	10	2	12	28	7	35	Male	Female	Total	Male	Female	Total
	Total	18	5	23	10	4	14	28	9	37	100.0	100.0	100.0	100.0	50.0	85.7
Nekamte Adm. Town	1 = TTI	1		1			0	1	0	1	9 to 10			11 to 12		
	2 = Diploma other than TTC	2		2	1	2	3	3	2	5	9 to 10			11 to 12		
	3 = TTC	5	2	7	3	1	4	8	3	11	9 to 10			11 to 12		
	4 = BA or BSc or BEd	150	45	195	86	9	95	236	54	290	Male	Female	Total	Male	Female	Total
	5 = MA or MSc or MEd	8	4	12	9	4	13	17	8	25	Male	Female	Total	Male	Female	Total
	7 = Cluster Diploma	1		1			0	1	0	1	Male	Female	Total	Male	Female	Total
	8 = Linear Diploma	2		2	2		2	4	0	4	Male	Female	Total	Male	Female	Total
Total	169	51	220	101	16	117	270	67	337	93.5	96.1	94.1	94.1	81.3	92.3	
Sebbeta Adm. Town	1 = TTI		1	1			0	0	1	1	9 to 10			11 to 12		
	2 = Diploma other than TTC	2	1	3	2		2	4	1	5	9 to 10			11 to 12		
	3 = TTC	2	2	4			0	2	2	4	9 to 10			11 to 12		
	4 = BA or BSc or BEd	98	31	129	35	8	43	133	39	172	Male	Female	Total	Male	Female	Total
	5 = MA or MSc or MEd	2	1	3	7		7	9	1	10	Male	Female	Total	Male	Female	Total
	6 = PhD	1		1			0	1	0	1	Male	Female	Total	Male	Female	Total
	7 = Cluster Diploma		1	1			0	0	1	1	Male	Female	Total	Male	Female	Total
Total	105	37	142	44	8	52	149	45	194	95.2	86.5	93.0	95.5	100.0	96.2	

Table 3.2.1.2. Secondary & Preparatory Schools Teaching Staff by Highest Education Level, Teaching Level and Percentage of Qualification in 2006 E.C (2013/14 GC)

ZONE	Highest Education Level	9 To 10			11 To 12			Total			Percentage					
		M	F	T	M	F	T	M	F	T	9 to 10		11 to 12			
Shashemene Adm. Town	2 = Diploma other than TTC	1	1	2	2	2	4	3	3	6	9 to 10			11 to 12		
	3 = TTC	4	1	5			0	4	1	5	9 to 10			11 to 12		
	4 = BA or BSc or BEd	216	46	262	56	3	59	272	49	321	Male	Female	Total	Male	Female	Total
	5 = MA or MSc or MEd	2		2	4		4	6	0	6	Male	Female	Total	Male	Female	Total
	Total	223	48	271	62	5	67	285	53	338	97.8	95.8	97.4	96.8	60.0	94.0
Sululta Adm. Town	3 = TTC	1		1			0	1	0	1	9 to 10			11 to 12		
	4 = BA or BSc or BEd	22	8	30	4	2	6	26	10	36	Male	Female	Total	Male	Female	Total
	5 = MA or MSc or MEd			0	1		1	1	0	1	Male	Female	Total	Male	Female	Total
	Total	23	8	31	5	2	7	28	10	38	95.7	100.0	96.8	100.0	100.0	100.0
Guji	1 = TTI	1		1			0	1	0	1	9 to 10			11 to 12		
	2 = Diploma other than TTC	8	4	12	5	1	6	13	5	18	9 to 10			11 to 12		
	3 = TTC	24	4	28	3		3	27	4	31	9 to 10			11 to 12		
	4 = BA or BSc or BEd	466	72	538	110	6	116	576	78	654	Male	Female	Total	Male	Female	Total
	5 = MA or MSc or MEd	2		2	4	1	5	6	1	7	Male	Female	Total	Male	Female	Total
	8 = Linear Diploma	2		2			0	2	0	2	Male	Female	Total	Male	Female	Total
	Total	503	80	583	122	8	130	625	88	713	97.4	95.0	97.1	92.6	75.0	91.5
East Harargee	2 = Diploma other than TTC	13	2	15	3	1	4	16	3	19	9 to 10			11 to 12		
	3 = TTC	48	9	57	3		3	51	9	60	9 to 10			11 to 12		
	4 = BA or BSc or BEd	873	126	999	201	16	217	1074	142	1216	Male	Female	Total	Male	Female	Total
	5 = MA or MSc or MEd	5		5	2	1	3	7	1	8	Male	Female	Total	Male	Female	Total
	6 = PhD			0	2		2	2	0	2	Male	Female	Total	Male	Female	Total
	7 = Cluster Diploma	4	1	5			0	4	1	5	Male	Female	Total	Male	Female	Total
	8 = Linear Diploma	3		3			0	3	0	3	Male	Female	Total	Male	Female	Total
	Total	946	138	1084	211	18	229	1157	156	1313	92.8	91.3	92.6	97.2	94.4	96.9

Table 3.2.1.2. Secondary & Preparatory Schools Teaching Staff by Highest Education Level, Teaching Level and Percentage of Qualification in 2006 E.C (2013/14 GC)

ZONE	Highest Education Level	9 To 10			11 To 12			Total			Percentage								
		M	F	T	M	F	T	M	F	T	9 to 10			11 to 12					
West Hararge	2 = Diploma other than TTC	9	5	14	5	1	6	14	6	20	9 to 10			11 to 12					
	3 = TTC	43	3	46	1		1	44	3	47									
	4 = BA or BSc or BEd	589	120	709	159	11	170	748	131	879	Male			Female			Total		
	5 = MA or MSc or MEd	2		2	5	2	7	7	2	9									
	7 = Cluster Diploma	1	2	3			0	1	2	3	Male			Female			Total		
	8 = Linear Diploma			0	1		1	1	0	1									
	Total	644	130	774	171	14	185	815	144	959	91.8	92.3	91.9	95.9	92.9	95.7			
Horo Guduru Wollega	1 = TTI	2		2			0	2	0	2	9 to 10			11 to 12					
	2 = Diploma other than TTC	19	6	25	17	1	18	36	7	43									
	3 = TTC	25	7	32			0	25	7	32	Male			Female			Total		
	4 = BA or BSc or BEd	623	66	689	216	11	227	839	77	916									
	5 = MA or MSc or MEd	9	1	10	16		16	25	1	26	Male			Female			Total		
	7 = Cluster Diploma	1	1	2	1		1	2	1	3									
	8 = Linear Diploma	4		4			0	4	0	4	92.5	82.7	91.5	92.8	91.7	92.7			
Total	683	81	764	250	12	262	933	93	1026										
Ilu Aba Bora	1 = TTI	1		1	1		1	2	0	2	9 to 10			11 to 12					
	2 = Diploma other than TTC	24	7	31	5	1	6	29	8	37									
	3 = TTC	69	12	81	3		3	72	12	84	Male			Female			Total		
	4 = BA or BSc or BEd	758	120	878	131	8	139	889	128	1017									
	5 = MA or MSc or MEd	5		5	2		2	7	0	7	Male			Female			Total		
	7 = Cluster Diploma	11	5	16			0	11	5	16									
	8 = Linear Diploma	4	1	5		2	2	4	3	7	87.5	82.8	86.8	93.7	72.7	92.2			
Total	872	145	1017	142	11	153	1014	156	1170										
Jima	2 = Diploma other than TTC	25	4	29	6		6	31	4	35	9 to 10			11 to 12					
	3 = TTC	55	10	65	2	1	3	57	11	68									
	4 = BA or BSc or BEd	711	146	857	92	12	104	803	158	961	Male			Female			Total		
	5 = MA or MSc or MEd	4		4	3		3	7	0	7									
	7 = Cluster Diploma	14	4	18			0	14	4	18	Male			Female			Total		
	8 = Linear Diploma	13	1	14			0	13	1	14									
Total	822	165	987	103	13	116	925	178	1103	87.0	88.5	87.2	92.2	92.3	92.2				

Table 3.2.1.2. Secondary & Preparatory Schools Teaching Staff by Highest Education Level, Teaching Level and Percentage of Qualification in 2006 E.C (2013/14 GC)

ZONE	Highest Education Level	9 To 10			11 To 12			Total			Percentage					
		M	F	T	M	F	T	M	F	T	9 to 10		11 to 12			
Oromia S/Z/S/Fin fine	2 = Diploma other than TTC	9	4	13	1		1	10	4	14	9 to 10		11 to 12			
	3 = TTC	6	2	8	1		1	7	2	9	9 to 10		11 to 12			
	4 = BA or BSc or BEd	207	60	267	58	6	64	265	66	331	9 to 10		11 to 12			
	5 = MA or MSc or MEd			0	1		1	1	0	1	9 to 10		11 to 12			
	7 = Cluster Diploma	2		2			0	2	0	2	Male	Female	Total	Male	Female	Total
	8 = Linear Diploma	1		1			0	1	0	1	Male	Female	Total	Male	Female	Total
	Total	225	66	291	61	6	67	286	72	358	92.0	90.9	91.8	96.7	100.0	97.0
Kelem Wollega	1 = TTI			0	1		1	1	0	1	9 to 10		11 to 12			
	2 = Diploma other than TTC	14	3	17	7		7	21	3	24	9 to 10		11 to 12			
	3 = TTC	48	5	53	4	1	5	52	6	58	9 to 10		11 to 12			
	4 = BA or BSc or BEd	572	82	654	120	7	127	692	89	781	9 to 10		11 to 12			
	5 = MA or MSc or MEd			0	2	1	3	2	1	3	Male	Female	Total	Male	Female	Total
	7 = Cluster Diploma	11	1	12			0	11	1	12	Male	Female	Total	Male	Female	Total
	8 = Linear Diploma	9		9	1		1	10	0	10	Male	Female	Total	Male	Female	Total
Total	654	91	745	135	9	144	789	100	889	87.5	90.1	87.8	90.4	88.9	90.3	
East Shewa	1 = TTI	7	2	9			0	7	2	9	9 to 10		11 to 12			
	2 = Diploma other than TTC	10	6	16	11	3	14	21	9	30	9 to 10		11 to 12			
	3 = TTC	23	8	31	6	1	7	29	9	38	9 to 10		11 to 12			
	4 = BA or BSc or BEd	583	149	732	151	9	160	734	158	892	9 to 10		11 to 12			
	5 = MA or MSc or MEd	1		1	4	2	6	5	2	7	Male	Female	Total	Male	Female	Total
	7 = Cluster Diploma	13	2	15	2		2	15	2	17	Male	Female	Total	Male	Female	Total
	8 = Linear Diploma	6	1	7			0	6	1	7	Male	Female	Total	Male	Female	Total
Total	643	168	811	174	15	189	817	183	1000	90.8	88.7	90.4	89.1	73.3	87.8	
North Shewa	1 = TTI	2		2			0	2	0	2	9 to 10		11 to 12			
	2 = Diploma other than TTC	14	8	22	8	1	9	22	9	31	9 to 10		11 to 12			
	3 = TTC	19	2	21	1		1	20	2	22	9 to 10		11 to 12			
	4 = BA or BSc or BEd	623	139	762	205	19	224	828	158	986	9 to 10		11 to 12			
	5 = MA or MSc or MEd	4	1	5	4	1	5	8	2	10	Male	Female	Total	Male	Female	Total
	7 = Cluster Diploma	3	1	4	1		1	4	1	5	Male	Female	Total	Male	Female	Total
	8 = Linear Diploma	2		2			0	2	0	2	Male	Female	Total	Male	Female	Total
Total	667	151	818	219	21	240	886	172	1058	94.0	92.7	93.8	95.4	95.2	95.4	

Table 3.2.1.2. Secondary & Preparatory Schools Teaching Staff by Highest Education Level, Teaching Level and Percentage of Qualification in 2006 E.C (2013/14 GC)

ZONE	Highest Education Level	9 To 10			11 To 12			Total			Percentage					
		M	F	T	M	F	T	M	F	T	9 to 10			11 to 12		
South West Shoa	2 = Diploma other than TTC	7	3	10	8	6	14	15	9	24	9 to 10			11 to 12		
	3 = TTC	21	4	25	2	1	3	23	5	28						
	4 = BA or BSc or BEd	524	96	620	153	12	165	677	108	785	Male	Female	Total	Male	Female	Total
	5 = MA or MSc or MEd	2		2	8		8	10	0	10						
	7 = Cluster Diploma	3		3			0	3	0	3						
	8 = Linear Diploma	2		2			0	2	0	2						
	Total	559	103	662	171	19	190	730	122	852	94.1	93.2	94.0	94.2	63.2	91.1
West Shewa	2 = Diploma other than TTC	15	7	22	16	4	20	31	11	42	9 to 10			11 to 12		
	3 = TTC	26	9	35	3		3	29	9	38						
	4 = BA or BSc or BEd	1223	233	1456	408	26	434	1631	259	1890	Male	Female	Total	Male	Female	Total
	5 = MA or MSc or MEd	5		5	6		6	11	0	11						
	7 = Cluster Diploma	6		6			0	6	0	6						
	8 = Linear Diploma	2		2			0	2	0	2						
	Total	1277	249	1526	433	30	463	1710	279	1989	96.2	93.6	95.7	95.6	86.7	95.0
East Wollega	1 = TTI	2		2			0	2	0	2	9 to 10			11 to 12		
	2 = Diploma other than TTC	21	5	26	13	3	16	34	8	42						
	3 = TTC	50	4	54	6		6	56	4	60	Male	Female	Total	Male	Female	Total
	4 = BA or BSc or BEd	769	112	881	234	12	246	1003	124	1127						
	5 = MA or MSc or MEd	8	1	9	18		18	26	1	27						
	7 = Cluster Diploma	3	2	5			0	3	2	5						
	8 = Linear Diploma	6		6			0	6	0	6						
Total	859	124	983	271	15	286	1130	139	1269	90.5	91.1	90.5	93.0	80.0	92.3	
West Wollega	1 = TTI	3		3			0	3	0	3	9 to 10			11 to 12		
	2 = Diploma other than TTC	41	25	66	32	4	36	73	29	102						
	3 = TTC	122	15	137	6	1	7	128	16	144	Male	Female	Total	Male	Female	Total
	4 = BA or BSc or BEd	1131	144	1275	306	12	318	1437	156	1593						
	5 = MA or MSc or MEd	4		4	3	2	5	7	2	9						
	7 = Cluster Diploma	14	2	16	1		1	15	2	17						
	8 = Linear Diploma	15		15			0	15	0	15						
Total	1330	186	1516	348	19	367	1678	205	1883	85.3	77.4	84.4	88.8	73.7	88.0	
Oromia	1 = TTI	22	4	26	2	1	3	24	5	29	9 to 10			11 to 12		
	2 = Diploma other than TTC	311	117	428	196	38	234	507	155	662						
	3 = TTC	778	152	930	58	10	68	836	162	998	Male	Female	Total	Male	Female	Total
	4 = BA or BSc or BEd	14393	2556	16949	3957	317	4274	18350	2873	21223						
	5 = MA or MSc or MEd	100	14	114	153	18	171	253	32	285						
	6 = PhD	1		1	2		2	3	0	3						
	7 = Cluster Diploma	110	30	140	5		5	115	30	145						
	8 = Linear Diploma	77	7	84	4	2	6	81	9	90						
	Total Oromia	15792	2880	18672	4377	386	4763	20169	3266	23435	91.8	89.2	91.4	93.9	86.8	93.4

As shown in table 3.2.1.2 above, the percentage of qualified teachers for first cycle (9-10) and secondary second cycle (11-12) of 2006 E.C (2013/14G.C) were 91.4% (M=91.8%, F=89.2%) and 93.4% (M=93.9%, F= 86.8%) respectively. As illustrated from the same table percentage of qualified teachers of zones and administrative towns varies from each other.

Table: 3.2.1.3. Secondary & Preparatory (9-12) Teaching Staff By Specialization (Major) in 2006 E.C (2013/14 G.C)

SN	ZONE	Mathematics		English		Amharic		A/Oromo		Chemistry		Physics		Biology		Geograph		History		Civics		Sports		IT		Others			TOTAL		
		M	F	M	F	M	F	M	F	M	F	M	F	M	F	M	F	M	F	M	F	M	F	M	F	M	F	T			
		1	Arsi	315	17	278	31	103	48	147	32	179	15	176	18	188	31	191	14	159	17	81	13	55	24	56	27	76	10	2004	297
2	Bale	126	7	117	12	50	19	63	22	94	7	90	3	89	13	83	7	74	5	51	7	36	9	37	6	42	5	952	122	1074	
3	Borena	84	5	77	8	19	18	46	19	60	10	57	3	56	13	58	6	52	6	43	3	28	5	19	5	31	0	630	101	731	
4	East Hararge	169	13	157	13	33	32	75	27	116	10	110	4	106	22	95	8	106	5	58	8	38	10	32	1	62	3	1157	156	1313	
5	East Shoa	113	17	113	18	34	29	53	28	88	5	70	14	72	24	73	8	70	10	33	5	23	13	40	8	35	4	817	183	1000	
6	East Wollega	163	8	150	14	35	21	96	22	110	9	100	11	104	14	95	10	87	6	60	4	45	8	39	8	46	4	1130	139	1269	
7	Guji	82	5	76	10	29	15	52	10	62	8	55	6	56	12	55	6	53	2	40	3	24	4	14	6	27	1	625	88	713	
8	Horo Guduru Wollega	114	7	123	2	39	14	79	16	83	6	93	3	85	9	88	8	70	4	40	4	37	8	37	10	45	2	933	93	1026	
9	Ilu Aba Bora	133	10	138	14	56	24	79	25	99	11	99	5	99	17	92	10	91	5	34	10	36	9	36	12	22	4	1014	156	1170	
10	Jimma	128	14	120	12	37	31	74	26	92	15	86	6	93	21	85	8	73	13	44	9	27	6	31	9	35	8	925	178	1103	
11	Kelem Wollega	110	3	87	16	38	9	60	23	64	6	74	4	70	11	73	7	70	3	32	4	28	4	37	6	46	4	789	100	889	
12	North Shoa	126	13	111	15	42	24	67	21	83	9	73	9	71	21	77	9	75	12	56	5	34	13	34	17	37	4	886	172	1058	
13	Oromia S/Z/S/Finfine	42	6	34	12	13	11	14	14	31	3	32	3	26	6	26	3	20	6	13		14	2	9	5	12	1	286	72	358	
14	South West Shoa	102	8	88	15	25	23	58	13	78	9	71	3	58	15	75	6	58	6	36	7	36	3	19	13	26	1	730	122	852	
15	West Arsi	142	3	134	12	46	27	70	20	96	10	96	7	96	20	95	10	101	3	41	4	33	13	19	3	47	6	1016	138	1154	
16	West Hararge	116	9	97	18	38	27	55	16	81	6	77	5	74	20	75	10	75	7	37	7	25	10	25	7	40	2	815	144	959	
17	West Shoa	255	23	225	36	48	44	113	49	168	22	170	9	164	22	129	19	147	6	108	16	68	18	54	13	61	2	1710	279	1989	
18	West Wollega	231	7	216	21	61	18	132	35	172	7	148	9	145	25	152	13	125	9	84	9	64	16	70	27	78	9	1678	205	1883	
19	Adama Adm.Town	70	10	63	19	16	20	20	14	43	13	46	6	36	19	38	6	31	5	26	6	25	1	18	5	21	5	453	129	582	
20	Asela Adm.Town	39	3	36	6	12	15	10	8	24	4	20	2	22	5	18	4	22	2	6	1	12	1	11	3	16	2	248	56	304	
21	Bishoftu Adm. Town	45	7	30	11	8	10	12	10	26	3	20	3	18	8	18	6	15	2	12	3	6	2	10	1	8	3	228	69	297	
22	Burayu Adm.Town	9		8	1	2	2	3	3	5	2	7		7	2	5		6	1	1		2	1	4		5	1	64	13	77	
23	Dukem Adm.Town	9	2	9	1	1	2	3	3	3	2	7		5	1	3	1	6		3	1	4		2	1	3	0	58	14	72	
24	Gelan Adm.Town	3		2	1		1		1	1	1	2		2		1		1	1	1		1		1		1	0	16	5	21	
25	Jimma Adm.Town	32	5	33	9	13	9	13	6	25	2	26	2	21	7	21	4	24	1	8		10	2	9	3	10	1	245	51	296	
26	L/Tafo /L/Dadi Adm.Town	4		2	1	2	2	1	1	3		2	1	2	1	3		2	1	2		2		2	1	1	1	28	9	37	
27	Nekemte Adm. Town	37	6	30	11	13	12	15	14	28	4	33		27	3	23	3	20	2	7	2	14	1	10	3	13	6	270	67	337	
28	Sebeta Adm.Town	22	3	18	8	6	4	8	7	15	5	9	1	13	5	17	4	11	2	3	2	4	1	7	3	16	0	149	45	194	
29	Shashemene Adm.Town	43	4	42	4	10	10	18	8	28	2	25	2	26	6	30	6	24	3	12	1	13	1	4	4	10	2	285	53	338	
30	Sululta Adm.Town	5		5		2		3	2	1	2	2	2	1	2	2		2		2		1		1		1	2	28	10	38	
Total Oromia		2869	215	2619	351	831	521	1439	495	1958	208	1876	141	1832	375	1796	196	1670	145	974	134	745	185	687	207	873	93	20169	3266	23435	

Table 3.2.1.4: Secondary & Preparatory (9-12) Teachers by Rank in 2006 EC (2013/14 G.C.)

SN	ZONE	Beginner Teacher		Junior Teacher		Teacher		Senior Teacher		Associate Teacher		Lead Teacher		No Rank		Senior Lead Teacher		TOTAL		
		M	F	M	F	M	F	M	F	M	F	M	F	M	F	M	F	M	F	T
1	Arsi	242	45	382	64	502	73	249	44	78	13	87	7	20	8	444	43	2004	297	2301
2	Bale	148	14	221	18	195	29	87	15	38	12	47	8	4		212	26	952	122	1074
3	Borena	240	35	198	31	80	12	25	9	18	5	23	3	14	1	32	5	630	101	731
4	East Hararge	316	48	354	36	174	23	93	11	42	8	49	8	5	3	124	19	1157	156	1313
5	East Shoa	157	31	192	58	173	48	45	10	24	9	40	7	51	2	135	18	817	183	1000
6	East Wollega	197	26	303	42	224	34	215	26	50	6	50	1	12		79	4	1130	139	1269
7	Guji	202	38	204	30	77	5	32	4	12	1	23	5			75	5	625	88	713
8	Horo Guduru Wollega	139	20	218	28	244	17	136	16	33	9	41	1	3		119	2	933	93	1026
9	Ilu Aba Bora	129	31	308	42	221	41	95	11	29	8	44	8			188	15	1014	156	1170
10	Jimma	226	46	199	38	200	37	74	21	32	6	60	7	4	1	130	22	925	178	1103
11	Kelem Wollega	163	22	258	27	176	31	63	8	21	4	17	2	1		90	6	789	100	889
12	North Shoa	207	57	221	53	183	32	89	10	45	4	29	3	1		111	13	886	172	1058
13	Oromia S/Z/S/Finfine	65	22	36	9	44	11	38	10	6	5	36	6			61	9	286	72	358
14	South West Shoa	140	27	224	33	144	31	82	14	15	5	41	2	6		78	10	730	122	852
15	West Arsi	134	21	282	42	229	37	93	9	43	4	50	4	51	7	134	14	1016	138	1154
16	West Hararge	221	43	230	43	141	19	45	6	19	8	48	10			111	15	815	144	959
17	West Shoa	499	70	428	73	274	51	186	39	62	16	69	13	42	1	150	16	1710	279	1989
18	West Wollega	341	70	451	50	361	51	142	19	56	6	70	1	40	3	217	5	1678	205	1883
19	Adama Adm.Town	76	18	36	14	34	5	14	6	5	1	46	14	148	19	94	52	453	129	582
20	Asela Adm.Town	24	4	11	2	4	2	10	3	2		5	2	28	5	164	38	248	56	304
21	Bishoftu Adm. Town	32	10	17	7	20	2	14	5	6	4	6	6	43	9	90	26	228	69	297
22	Burayu Adm.Town	2	1	1		6		2	2	3		3	2	23	1	24	7	64	13	77
23	Dukem Adm.Town	10	2	8	1	13	3	7	1	2	1	7	1			11	5	58	14	72
24	Gelan Adm.Town	1				2		2	4	1						10	1	16	5	21
25	Jimma Adm.Town	14	3	16	2	16	2	10	2	14	2	16	4	30	6	129	30	245	51	296
26	L/Tafo /L/Dadi Adm.Town	6	6			2		2				4	1			14	2	28	9	37
27	Nekemte Adm.Town	33	3	18	5	59	5	27	5	8	3	14	8	18	3	93	35	270	67	337
28	Sebeta Adm.Town	16	5	4	5	25	3	7	2	3	1	39	17	44	11	11	1	149	45	194
29	Shashemene Adm.Town	18	8	39	8	76	9	28	5	7	3	17	2	6		94	18	285	53	338
30	Sululta Adm.Town	8	2	4		3	2		2	2	1		1			11	2	28	10	38
Total Oromiya		4006	728	4863	761	3902	615	1912	319	676	145	981	154	594	80	3235	464	20169	3266	23435

Table 3.2.1.5 Secondary & Preparatory School (9-12) Teaching Staffs by Salary Scale in 2006 EC (2013/14G.C.)

SN	ZONE	Below 500		500-699		700-899		900-1099		1100-1299		1300-1499		1500-1699		1700-1899		1900-2099		2100-2299		2300-2499		2500-2699		2700-2899		2900-3099		3100-3299		3300 and Above		TOTAL		
		M	F	M	F	M	F	M	F	M	F	M	F	M	F	M	F	M	F	M	F	M	F	M	F	M	F	M	F	M	F	M	F	M	F	T
		1	Arsi		1	1		2		1	1	5	5	43	29	262	35	400	56	14	2	448	66	203	37	13	3	86	16	4		75	10	447	36	2004
2	Bale	1				1			1	5	3	27	6	156	12	205	15	8	1	192	26	63	14	7	1	44	13	1		44	8	198	22	952	122	1074
3	Borena									5	3	20	5	239	36	179	28	4		73	8	25	8		1	18	7	1	1	15	4	51		630	101	731
4	East Hararge	1				1	1			7	1	24	5	315	51	346	32	27	3	167	23	65	10	3	1	41	5	3		29	5	128	19	1157	156	1313
5	East Shoa	1			1	4	1	1		12	5	21	7	156	34	176	55	27	5	142	34	44	5	20	2	31	4	8	2	38	9	136	19	817	183	1000
6	East Wollega	5		2	1	2		1		23	2	33	6	179	30	292	34	20	2	200	25	180	27	20		46	6	4	1	35	1	88	4	1130	139	1269
7	Guji									4		14	6	195	34	203	29	6		62	4	37	5			16	2	1		21	4	66	4	625	88	713
8	Horo Guduru Wollega						1			2	2	34	7	141	13	219	23	7	1	213	20	114	13	2	1	37	7	2		47	3	115	2	933	93	1026
9	Ilu Aba Bora					1		2		5		53	16	131	31	298	38	9	3	183	26	80	15	11	2	44	10	3		26		168	15	1014	156	1170
10	Jimma					1	1	1		15	3	31	9	236	47	216	39	10	4	145	30	66	15	8	1	31	4	4	4	30	5	131	16	925	178	1103
11	Kelem Wollega									7	1	32	4	168	21	250	25	20	2	140	27	51	9			28	3			11	1	82	7	789	100	889
12	North Shoa	1				5				4	2	24	12	202	49	214	50	13	1	176	30	80	9	2	1	29	3	1		30	3	105	12	886	172	1058
13	Oromia S/Z/S/Finfine									4	2	6	1	63	21	33	9	2	1	43	11	33	11			14	3	12	1	14	4	62	8	286	72	358
14	South West Shoa					2					1	22	9	142	22	205	33	11	4	132	21	81	14			21	3	3		34	5	77	10	730	122	852
15	West Arsi			2		1	1	1		5	4	29	4	159	31	306	37	19	3	195	31	79	7	3		41	5	1		35	2	140	13	1016	138	1154
16	West Hararge	1								2	2	26	4	219	43	215	36	28	3	103	17	35	6	14	2	26	4	1	1	24	8	121	18	815	144	959
17	West Shoa									18		32	12	496	71	436	76	22	4	241	39	169	39	9	2	62	15	4		57	8	164	13	1710	279	1989
18	West Wollega	1		1		3		4		23	12	76	25	373	52	417	42	31	2	302	41	122	16	4		65	6	3		55	3	198	6	1678	205	1883
19	Adama Adm.Town					1	2	1		7	2	15	2	96	20	42	13	37	5	43	5	47	8	2		10	3	9	1	16	8	127	60	453	129	582
20	Asela Adm.Town											6	2	25	6	19	2	10	1	8	1	8	3			10		2		5	4	155	37	248	56	304
21	Bishoftu Adm. Town	1								3		1	1	41	14	16	4	10	3	27	4	14	6	4		12	4	2		9	6	88	27	228	69	297
22	Burayu Adm.Town			1								1		6	2	4		1		6	1	4	1	4						8	2	29	7	64	13	77
23	Dukem Adm.Town			2		3		1				1		7	2	4	1	4		11	3	4	1	1		3	1			6	1	11	5	58	14	72
24	Gelan Adm.Town											1		1		1										2	4					10	1	16	5	21
25	Jimma Adm.Town	1								3		6	1	21	2	17	4	19	3	10		5	2	1	1	12	4	3	1	11	3	136	30	245	51	296
26	L/Tafo /L/Dadi Adm.Town											1		6	5					2		2						1		4	1	14	1	28	9	37
27	Nekemte Adm.Town						19	4		5	1	2	1	37	3	13	4	7		37	3	29	4	6	1	11	6	2	1	13	5	89	34	270	67	337
28	Sebeta Adm.Town		1				1			1		5	2	20	5	8	6	10	1	11	4	15	2	4		7	3	1		3		63	21	149	45	194
29	Shashemene Adm.Town						2			1	1	7	3	15	6	24	4	16	1	70	10	21	3	6		13	5	1		17		92	20	285	53	338
30	Sululta Adm.Town											1		7	2	3				3	3	1	1	1	1	1	1			2	1	9	2	28	10	38
Total Oromia		13	2	9	2	26	6	36	7	166	52	593	180	4114	700	4761	695	392	55	3385	513	1679	295	145	20	760	143	76	13	714	114	3300	469	20169	3266	23435

Table 3.2.1.6 Secondary & Preparatory Education (9-12) School Principals and Vice Principals in 2006 E.C (2013/14 G.C)

S.N	Zone	Principals											Vice Principals												
		Trained			On Training			No Training			Total			Trained			On Training			No Training			Total		
		M	F	T	M	F	T	M	F	T	M	F	T	M	F	T	M	F	T	M	F	T	M	F	T
1	Arsi	21		21	22		22	30		30	73	0	73	2		2	7		7	54	5	59	63	5	68
2	Bale	6		6	16		16	21		21	43	0	43	5		5	2	1	3	19	1	20	26	2	28
3	Borena	7		7	13		13	17		17	37	0	37	2		2	6		6	7	1	8	15	1	16
4	East Hararge	9		9	19		19	24		24	52	0	52	2		2	1		1	30	2	32	33	2	35
5	East Shoa	12		12	5		5	13		13	30	0	30	3	1	4	6		6	13	2	15	22	3	25
6	East Wollega	6		6	9		9	26		26	41	0	41	2		2	8		8	29		29	39	0	39
7	Gujji	7		7	10		10	16		16	33	0	33	4		4	3	1	4	9		9	16	1	17
8	Horo Guduru Wollega	12		12	11		11	13		13	36	0	36	1		1	5		5	30		30	36	0	36
9	Ilu Aba Bora	5		5	8		8	21		21	34	0	34	1		1	2	1	3	28	1	29	31	2	33
10	Jimma	10		10	8		8	23		23	41	0	41	2		2	5		5	23		23	30	0	30
11	Kelem Wollega	10		10	7		7	12		12	29	0	29				8		8	21		21	29	0	29
12	North Shoa	8		8	13		13	17	1	18	38	1	39	3		3	2		2	22	1	23	27	1	28
13	Oromia S/Z/S/Finfine	3		3	6		6	8		8	17	0	17				1		1	6	1	7	7	1	8
14	South West Shoa	6		6	5		5	13		13	24	0	24	1		1	4		4	20	1	21	25	1	26
15	West Arsi	11		11	12		12	18	1	19	41	1	42	3		3	4		4	24	3	27	31	3	34
16	West Hararge	7	1	8	13	1	14	14		14	34	2	36				5		5	19		19	24	0	24
17	West Shoa	7		7	12		12	42		42	61	0	61	1		1	6		6	51		51	58	0	58
18	West Wollega	10		10	11		11	37		37	58	0	58	6		6	5		5	39	1	40	50	1	51
19	Adama Adm.Town	3	1	4	3		3	8		8	14	1	15	3	1	4	2		2	6		6	11	1	12
20	Asela Adm.Town				3		3	4		4	7	0	7	1		1				5	1	6	6	1	7
21	Bishoftu Adm. Town	1		1	2		2	2		2	5	0	5				4		4	2	1	3	6	1	7
22	Burayu Adm.Town	1		1	1		1		1	1	2	1	3				1		1			1	2	0	2
23	Dukem Adm.Town	1		1	1		1	1		1	3	0	3	1		1				1		1	2	0	2
24	Gelan Adm.Town										0	0	0										0	0	0
25	Jimma Adm.Town	5		5				2		2	7	0	7				5		5	3		3	8	0	8
26	L/Tafo /L/Dadi Adm.Town				2		2				2	0	2							1		1	1	0	1
27	Nekemte Adm.Town	3		3				7		7	10	0	10	2		2	2		2	4		4	8	0	8
28	Sebeta Adm.Town	1		1	1		1	2	1	3	4	1	5							6		6	6	0	6
29	Shashemene Adm.Town	2	1	3	1		1	6		6	9	1	10	1		1				11		11	12	0	12
30	Sululta Adm.Town				1		1	1		1	2	0	2										0	0	0
Oromi Oromi Total		174	3	177	215	1	216	398	4	402	787	8	795	46	2	48	94	3	97	484	21	505	624	26	650

3.2.2. Ratios in Secondary & Preparatory Education

3.2.2.1. Student to Teacher to Ratio

Table .3.2.2.1.1: Government and Non Government Secondary & Preparatory Education Student to Teacher Ratio in 2006 EC (2013/14 G.C.)							
SN	ZONE	Enrolment		Number of Teachers		Stu:Tea Ratio	
		(9-10)	(11-12)	(9-10)	(11-12)	(9-10)	(11-12)
1	Arsi	47180	7564	1868	433	25	17
2	Bale	20404	3291	833	241	24	14
3	Borena	12504	2687	533	198	23	14
4	East Hararge	27027	4039	1084	229	25	18
5	East Shoa	26162	4049	811	189	32	21
6	East Wollega	32280	7441	983	286	33	26
7	Guji	15766	1983	583	130	27	15
8	Horo Guduru Wollega	23341	7999	764	262	31	31
9	Ilu Aba Bora	25576	2012	1017	153	25	13
10	Jimma	26891	1862	987	116	27	16
11	Kelem Wollega	19343	2513	745	144	26	17
12	North Shoa	22729	4887	818	240	28	20
13	Oromia S/Z/S/Finfine	9681	1425	291	67	33	21
14	South West Shoa	20204	3804	662	190	31	20
15	West Arsi	29381	3974	958	196	31	20
16	West Hararge	18896	3443	774	185	24	19
17	West Shoa	52288	11517	1526	463	34	25
18	West Wollega	47987	8037	1516	367	32	22
19	Adama Adm.Town	16163	4811	228	68	37	33
20	Asela Adm.Town	6548	2501	222	82	29	31
21	Bishoftu Adm. Town	9305	3153	220	117	42	43
22	Burayu Adm.Town	2004	498	436	146	39	20
23	Dukem Adm.Town	1789	380	222	82	33	22
24	Gelan Adm.Town	382	19	224	73	25	3
25	Jimma Adm.Town	6644	2281	142	52	34	32
26	L/Tafo /L/Dadi Adm.Town	743	120	52	25	32	9
27	Nekemte Adm.Town	7457	3772	271	67	34	32
28	Sebeta Adm.Town	4823	1296	55	17	34	25
29	Shashemene Adm.Town	9281	2606	271	67	34	39
30	Sululta Adm.Town	882	153	15	6	28	22
Total Oromia		543661	104117	18672	4763	29	22

As shown in the table 3.2.2.1.1 above, in 2006 E.C (2013/14 G.C), Teacher to student ratio of secondary & preparatory education (9-10) and (11-12) were 1:29 and 1:22 respectively. As data shows Borena, Bale and West Harerge Zones have the least Teacher to student ratio in secondary first cycle /9-10/ which are 1:23 & 1:24 respectively. In preparatory grades (11-12) Gelan Town, LegeTafo Town and Ilu Aba Bora Zone have the least teacher-student ratio, 1:3, 1:9 and 1:13 respectively.

3.2.2.2. Student-Section Ratio

Graph 3.2.2.2.1: Secondary (9-10) Students Section Ratio of five Years

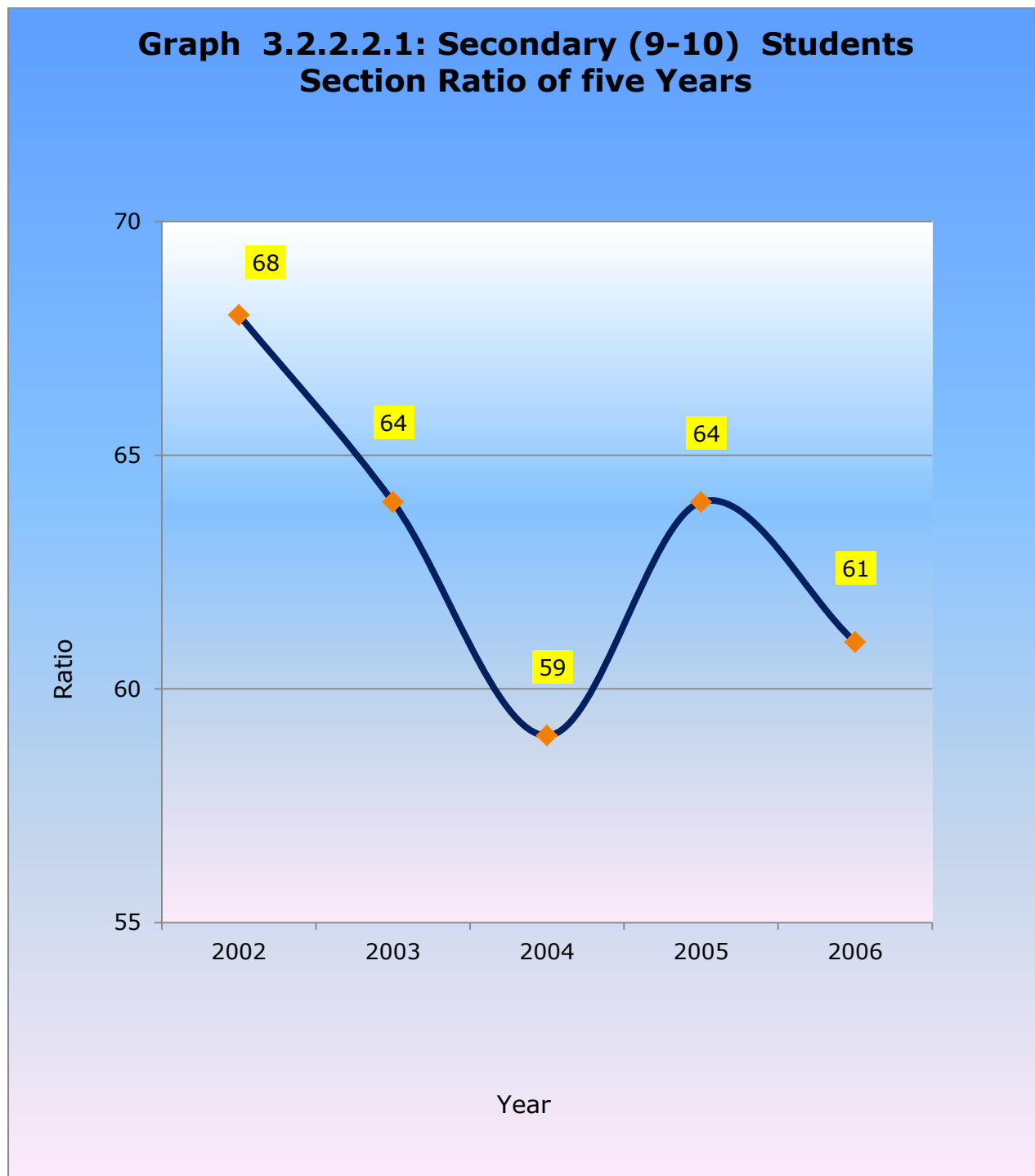

Table .3.2.2.2.1: Government and Non Government Secondary & Preparatory Student - Section Ratio in 2006 EC (2013/14 G.C.)

SN	ZONE	Sections						Students		Student :Sec. ratio	
		Grade			Grade			Cycles		Cycles	
		9	10	(9-10)	11	12	(11-12)	(9-10)	(11-12)	(9-10)	(11-12)
1	Arsi	501	372	873	78	87	165	47180	7564	54	46
2	Bale	211	179	390	42	34	76	20404	3291	52	43
3	Borena	127	96	223	36	23	59	12504	2687	56	46
4	East Hararge	266	170	436	48	42	90	27027	4039	62	45
5	East Shoa	230	183	413	44	31	75	26162	4049	63	54
6	East Wollega	280	211	491	62	65	127	32280	7441	66	59
7	Guji	160	97	257	28	19	47	15766	1983	61	42
8	Horo Guduru Wollega	214	176	390	67	71	138	23341	7999	60	58
9	Ilu Aba Bora	260	193	453	26	25	51	25576	2012	56	39
10	Jimma	261	184	445	31	19	50	26891	1862	60	37
11	Kelem Wollega	204	133	337	27	29	56	19343	2513	57	45
12	North Shoa	191	179	370	52	48	100	22729	4887	61	49
13	Oromia S/Z/S/Finfine	81	56	137	12	15	27	9681	1425	71	53
14	South West Shoa	184	125	309	34	33	67	20204	3804	65	57
15	West Arsi	266	213	479	42	39	81	29381	3974	61	49
16	West Hararge	163	126	289	37	33	70	18896	3443	65	49
17	West Shoa	467	364	831	105	125	230	52288	11517	63	50
18	West Wollega	440	309	749	80	69	149	47987	8037	64	54
19	Adama Adm.Town	141	116	257	46	43	89	16163	4811	63	54
20	Asela Adm.Town	70	58	128	19	21	40	6548	2501	51	63
21	Bishoftu Adm. Town	80	68	148	22	21	43	9305	3153	63	73
22	Burayu Adm.Town	17	16	33	4	5	9	2004	498	61	55
23	Dukem Adm.Town	15	12	27	3	3	6	1789	380	66	63
24	Gelan Adm.Town	2	2	4	1		1	382	19	96	19
25	Jimma Adm.Town	69	61	130	22	19	41	6644	2281	51	56
26	L/Tafo /L/Dadi Adm.	8	6	14	2	2	4	743	120	53	30
27	Nekemte Adm.Town	68	54	122	26	25	51	7457	3772	61	74
28	Sebeta Adm.Town	39	31	70	12	10	22	4823	1296	69	59
29	Shashemene Adm.Tov	85	75	160	22	18	40	9281	2606	58	65
30	Sululta Adm.Town	6	5	11	2	2	4	882	153	80	38
OromiaTotal		5106	3870	8976	1032	976	2008	543661	104117	61	52

As can be seen from graph 3.2.2.2.1 above the trend of Student-Section ratio for secondary first cycle /9-10/ has been slightly fluctuating from year to year. In 2002 E.C. it has been (1:68) however it shows improvement in 2006 E.C by declining to (1:61). Additionally table 3.2.2.2.1 above also shows the Student-Section ratio at zonal level too. Accordingly, for grade (9-10) among Towns like Asella, Jimma and LegeTafo as well as zones such as Bale, Arsi and Borena are approaching to the standard with regard to student-section ratio of the year.

3.2.3. Secondary & Preparatory School Facilities

SN	ZONE	No of Schools	Library	Peda	Lounge	Tech Labs	Internet	Plasmas	Water source			Elect	TOILET (no of Pits)		
									Tap	Well	Total		Boys	Girls	for Both
1	Arsi	70	65	36	67	59	9	549	38	1	39	58	390	288	70
2	Bale	34	29	11	30	37	5	237	22	2	24	27	169	133	18
3	Borena	24	13	9	15	13	0	122	5	0	5	17	94	79	17
4	East Hararge	41	33	22	31	26	6	310	20	3	23	35	149	108	109
5	East Shoa	31	28	15	26	40	6	220	19	0	19	28	188	140	62
6	East Wollega	42	32	21	34	39	5	236	18	2	20	30	239	169	28
7	Guji	26	25	12	22	24	3	193	8	1	9	18	151	111	31
8	Horo Guduru Wollega	38	28	13	28	19	3	210	12	4	16	31	104	88	21
9	Ilu Aba Bora	31	32	21	33	32	6	301	12	2	14	29	193	173	7
10	Jimma	35	39	25	31	39	7	204	8	0	8	30	230	144	32
11	Kelem Wollega	25	22	18	19	22	4	227	12	6	18	21	141	120	0
12	North Shoa	31	24	14	26	30	3	237	20	0	20	27	140	109	27
13	Oromia S/Z/S/Finfine	12	9	4	11	15	0	135	3	1	4	10	65	59	6
14	South West Shoa	24	16	8	20	22	4	210	12	0	12	21	117	71	29
15	West Arsi	36	29	23	29	27	3	219	20	0	20	24	181	144	40
16	West Hararge	32	17	12	28	27	2	211	14	0	14	23	103	91	10
17	West Shoa	52	49	23	40	70	5	512	30	2	32	47	315	266	106
18	West Wollega	44	37	18	43	46	6	287	33	7	40	40	278	256	0
19	Adama Adm.Town	15	15	8	13	24	3	143	15	0	15	15	103	95	55
20	Asela Adm.Town	7	7	2	5	16	2	127	7	0	7	7	45	29	0
21	Bishoftu Adm. Town	10	8	1	9	17	4	102	2	0	2	10	38	34	4
22	Burayu Adm.Town	3	3	3	4	6	1	19	3	0	3	3	21	18	1
23	Dukem Adm.Town	4	3	2	4	11	0	13	4	0	4	3	6	6	3
24	Gelan Adm.Town	1	1	1	1	3	0	0	0	0	0	1	3	3	0
25	Jimma Adm.Town	7	9	4	5	14	3	60	1	0	1	7	54	42	32
26	L/Tafo /L/Dadi Adm.Town	2	2	0	2	5	0	12	2	0	2	2	11	11	0
27	Nekemte Adm.Town	10	6	2	6	14	2	75	4	0	4	10	38	62	0
28	Sebeta Adm.Town	9	6	6	8	23	5	27	1	0	1	8	59	34	10
29	Shashemene Adm.Town	11	11	7	6	20	3	106	10	0	10	11	93	85	180
30	Sululta Adm.Town	1	1	1	1	0	0	11	1	0	1	1	6	5	0
Total Oromiya		708	599	342	597	740	100	5315	356	31	387	594	3724	2973	898

Table 3.2.3.2. Government Secondary & Preparatory Schools (9-12) Facilities in 2006 E.C (2013/14 G.C)															
SN	ZONE	No of Schools	Library	Peda	Lounge	Tech Labs	Internet	Plasmas	Water source			Electric Pow.	TOILET (no of Pits)		
									Tap	Well	Total		Boys	Girls	for Both
1	Arsi	70	65	36	67	59	9	549	38	1	39	58	390	288	70
2	Bale	34	29	11	30	37	5	237	22	2	24	27	169	133	18
3	Borena	24	13	9	15	13	0	122	5	0	5	17	94	79	17
4	East Hararge	40	31	20	30	26	4	310	19	3	22	34	149	108	109
5	East Shoa	26	24	13	23	34	4	220	17	0	17	23	152	103	62
6	East Wollega	42	32	21	34	39	5	236	18	2	20	30	239	169	28
7	Guji	26	25	12	22	24	3	193	8	1	9	18	151	111	31
8	Horo Guduru Wollega	38	28	13	28	19	3	210	12	4	16	31	104	88	21
9	Ilu Aba Bora	31	32	21	33	32	6	301	12	2	14	29	193	173	7
10	Jimma	35	39	25	31	39	7	204	8	0	8	30	230	144	32
11	Kelem Wollega	24	21	18	17	19	4	227	12	6	18	20	133	112	0
12	North Shoa	31	24	14	26	30	3	237	20	0	20	27	140	109	27
13	Oromia S/Z/S/Finfine	12	9	4	11	15	0	135	3	1	4	10	65	59	6
14	South West Shoa	24	16	8	20	22	4	210	12	0	12	21	117	71	29
15	West Arsi	31	24	19	24	21	2	219	15	0	15	19	161	126	35
16	West Hararge	32	17	12	28	27	2	211	14	0	14	23	103	91	10
17	West Shoa	50	47	21	38	63	5	503	29	1	30	45	298	253	106
18	West Wollega	40	34	14	40	32	6	287	29	7	36	36	256	234	0
19	Adama Adm.Town	4	5	0	4	3	0	143	4	0	4	4	39	32	41
20	Asela Adm.Town	3	4	1	3	9	2	127	3	0	3	3	32	22	0
21	Bishoftu Adm. Town	3	4	0	5	9	3	102	1	0	1	3	19	17	0
22	Burayu Adm.Town	1	1	1	1	1	1	19	1	0	1	1	8	4	0
23	Dukem Adm.Town	2	1	0	2	1	0	13	2	0	2	1	2	2	0
24	Gelan Adm.Town	1	1	1	1	3	0	0	0	0	0	1	3	3	0
25	Jimma Adm.Town	4	3	2	5	10	1	60	1	0	1	4	42	30	24
26	L/Tafo /L/Dadi Adm.Town	2	2	0	2	5	0	12	2	0	2	2	11	11	0
27	Nekemte Adm.Town	5	2	0	3	5	1	75	3	0	3	5	23	43	0
28	Sebeta Adm.Town	3	2	1	4	6	1	25	0	0	0	3	12	5	5
29	Shashemene Adm.Town	5	5	2	1	5	1	106	4	0	4	5	47	43	90
30	Sululta Adm.Town	1	1	1	1	0	0	11	1	0	1	1	6	5	0
Total Oromiya		644	541	300	549	608	82	5304	315	30	345	531	3388	2668	768

As table 3.2.3.2 shows, among 863 Government secondary & preparatory schools of the region 644 (74.6%) schools reported that they have at least one school facility. Out of 644 schools which have Laboratory, Library, Pedagogical Centre, Electric power and Internet access are **94.4%**, **80.0%**, **46.6%**, **82.4%**, and **12.7%** respectively. Besides, all of them are reported, as they were having latrine and water service in their compounds.

Table 3.2.3.3. Number of Laboratory and Library in Government Secondary & Preparatory Schools By Zone in 2006 E.C (2013/14 G.C)

SN	Zone	Science laboratory										Library	
		Number of Schools	Biology & physics	Biology	Biology, Chemistry & Phys	Chemistry & Biology	Chemistry	Physics & Chemistry	Physics	Total	% of Lab	Number of Library	% of Library
1	Arsi	70	6	9	17	6	8	6	7	59	84.3	65	92.9
2	Bale	32	4	4	12	4	6	4	3	37	115.6	29	90.6
3	Borena	21	1	3	2	1	4		2	13	61.9	13	61.9
4	East Hararge	39		6	5	2	6	1	6	26	66.7	31	79.5
5	East Shoa	27		8	6	4	9	1	6	34	125.9	24	88.9
6	East Wollega	41	4	8	6	4	8	4	5	39	95.1	32	78.0
7	Guji	25	1	5	6	2	4	1	5	24	96.0	25	100.0
8	Horo Guduru Wollega	36		5	2	2	4	1	5	19	52.8	28	77.8
9	Ilu Aba Bora	31	1	6	5	5	6	3	6	32	103.2	31	100.0
10	Jimma	34	3	5	10	5	9	2	5	39	114.7	39	114.7
11	Kelem Wollega	24	2	2	8	1	4	1	1	19	79.2	21	87.5
12	North Shoa	29		6	10	1	5	2	6	30	103.4	24	82.8
13	Oromia S/Z/S/Finfine	12		4	2		5	1	3	15	125.0	10	83.3
14	South West Shoa	24		4	6	1	5	2	4	22	91.7	16	66.7
15	West Arsi	32		4	10	1	3		3	21	65.6	24	75.0
16	West Hararge	30	3	4	4	4	4	4	4	27	90.0	17	56.7
17	West Shoa	49	4	12	9	6	15	6	11	63	128.6	47	95.9
18	West Wollega	41	2	7	6	1	9	1	6	32	78.0	34	82.9
19	Adama Adm.Town	9		2		1				3	33.3	5	55.6
20	Asela Adm.Town	6			1	1	2		5	9	150.0	4	66.7
21	Bishoftu Adm. Town	3		2	2	1	2		2	9	300.0	4	133.3
22	Burayu Adm.Town	2			1					1	50.0	1	50.0
23	Dukem Adm.Town	4	1							1	25.0	1	25.0
24	Gelan Adm.Town	1		1			1		1	3	300.0	1	100.0
25	Jimma Adm.Town	4	1	2	1	2	1		3	10	250.0	3	75.0
26	L/Tafo /L/Dadi Adm.T	2		1		1	1		2	5	250.0	2	100.0
27	Nekemte Adm.Town	7	1	1		1	1		1	5	71.4	2	28.6
28	Sebeta Adm.Town	8	1			1			4	6	75.0	2	25.0
29	Shashemene Adm.Tow	6			4		1			5	83.3	5	83.3
30	Sululta Adm.Town	1								0	0.0	1	100.0
Oromia Total		650	29	125	146	58	133	40	113	608	93.5	541	83.2

As shown above in table 3.2.3.3, among 863 Government secondary & preparatory schools of the region 650 (75.32%) schools reported that they have Laboratory or Library or both. Out of 650 schools which have Laboratory & Library are **93.5%** & **83.2%**, respectively.

3.2.4. Number of Government and Non-Government Secondary & Preparatory Schools

Table 3.2.4.1. Government and Non- Government Secondary & preparatory Schools by Grade level in 2006 EC (2013/14 G.C.)																									
SN	ZONE	Government and Non-Government Schools												Government Schools											
		Grade 9->9	Grade 9->10	Grade 9->11	Grade 9->12	Grade 10->12	Grade 11->11	Grade 11->12	(9-10)		(11-12)		Total (Physical)	Grade 9->9	Grade 9->10	Grade 9->11	Grade 9->12	Grade 10->12	Grade 11->11	Grade 11-12	(9-10)		(11-12)		Total (Physical)
									Physical	Program	Physical	Program									Physical	Program	Physical	Program	
1	Arsi	19	50	1		0	2	18	69	70	20	21	90	19	50	1		0	2	18	69	70	20	21	90
2	Bale	11	26	1		0	6	8	37	38	14	15	52	11	26	1		0	6	8	37	38	14	15	52
3	Borena	9	20			0	7	6	29	29	13	13	42	9	20			0	7	6	29	29	13	13	42
4	East Hararge	13	28	2	1	0	3	12	41	44	15	18	59	13	28	2		0	3	12	41	43	15	17	58
5	East Shoa	11	19	4	1	0	1	7	30	35	8	13	43	8	17	3		0	1	6	25	28	7	10	35
6	East Wollega	10	28			0	2	12	38	38	14	14	52	10	28			0	2	12	38	38	14	14	52
7	Guji	8	17	3	1	0	1	6	25	29	7	11	36	8	17	3	1	0	1	6	25	29	7	11	36
8	Horo Guduru Wollega	3	27			0		10	30	30	10	10	40	3	27			0		10	30	30	10	10	40
9	Ilu Aba Bora	8	24	2	4	0		3	32	38	3	9	41	8	24	2	4	0		3	32	38	3	9	41
10	Jimma	12	24	4	4	0	1	3	36	44	4	12	48	12	24	4	4	0	1	3	36	44	4	12	48
11	Kelem Wollega	6	18		1	0	1	7	24	25	8	9	33	6	18			0	1	7	24	24	8	8	32
12	North Shoa	10	21	1		0	1	10	31	32	11	12	43	10	21	1		0	1	10	31	32	11	12	43
13	Oromia S/Z/S/Finfine	4	9			0		3	13	13	3	3	16	4	9			0		3	13	13	3	3	16
14	South West Shoa	4	15			0	1	8	19	19	9	9	28	4	15			0	1	8	19	19	9	9	28
15	West Arsi	12	28		3	0	2	6	40	43	8	11	51	12	25		1	0	2	5	37	38	7	8	45
16	West Hararge	11	23			0	3	9	34	34	12	12	46	11	23			0	3	9	34	34	12	12	46
17	West Shoa	11	35	1	3	0	1	14	46	50	15	19	65	10	34	1	1	0	1	14	44	46	15	17	61
18	West Wollega	9	32	2	3	0	2	15	41	46	17	22	63	9	31	2		0	2	15	40	42	17	19	59
19	Adama Adm.Town	1	5	1	1	0		1	6	8	1	3	9		3			0		1	3	3	1	1	4
20	Asela Adm.Town		1			0		1	1	1	1	1	2		1			0		1	1	1	1	1	2
21	Bishoftu Adm. Town	1	5		4	0	1	1	6	10	2	6	12		4			0	1	0	4	4	1	1	5
22	Burayu Adm.Town	5	12		2	0	1	1	17	19	2	4	21	1	3			0	1	0	4	4	1	1	5
23	Dukem Adm.Town	1	6			0		1	7	7	1	1	8	1	2			0		1	3	3	1	1	4
24	Gelan Adm.Town		9	1	1	0		9	11	0	2	11		2		1	0		0	2	3	0	1	3	
25	Jimma Adm.Town		6	1	2	0		1	6	9	1	4	10		2		0		1	2	2	1	1	1	3
26	L/T/L/Dadi Adm.Town		1		2	0			1	3	0	2	3				1	0		1	0	1	1	2	2
27	Nekemte Adm.Town		6	1	2	0		2	6	9	2	5	11		3			0		1	3	3	1	1	4
28	Sebeta Adm.Town	1	2			0		1	3	3	1	1	4		1			0		1	1	1	1	1	2
29	Shashemene Adm.Town		1			0		1	1	1	1	1	2		1			0		2	1	1	2	2	3
30	Sululta Adm.Town			1		0		0	1	1	0	1	1			1		0		1	0	1	1	2	2
Oromia Total		180	498	26	35	0	36	167	678	739	203	264	942	169	459	21	13	0	36	165	628	662	201	235	863

Table 3.2.4.2: Non-Government Secondary & preparatory Schools by Grade level, 2006 EC (2013/14 G.C.)

SN	Zone	Number of Schools											
		G 9->9	G 9->10	G 9->11	G 9->12	G 10->12	G 11->11	G11->12	(9-10)		(11-12)		Total (Physical)
									Physical		Physical		
1	Arsi	0	0	0	0	0	0	0	0	0	0	0	0
2	Bale	0	0	0	0	0	0	0	0	0	0	0	0
3	Borena	0	0	0	0	0	0	0	0	0	0	0	0
4	East Hararge	0	0	0	1	0	0	0	0	1	0	1	1
5	East Shoa	3	2	1	1	0	0	1	5	7	1	3	8
6	East Wollega	0	0	0	0	0	0	0	0	0	0	0	0
7	Guji	0	0	0	0	0	0	0	0	0	0	0	0
8	Horo Guduru Wollega	0	0	0	0	0	0	0	0	0	0	0	0
9	Ilu Aba Bora	0	0	0	0	0	0	0	0	0	0	0	0
10	Jimma	0	0	0	0	0	0	0	0	0	0	0	0
11	Kelem Wollega	0	0	0	1	0	0	0	0	1	0	1	1
12	North Shoa	0	0	0	0	0	0	0	0	0	0	0	0
13	Oromia S/Z/S/Finfine	0	0	0	0	0	0	0	0	0	0	0	0
14	South West Shoa	0	0	0	0	0	0	0	0	0	0	0	0
15	West Arsi	0	3	0	2	0	0	1	3	5	1	3	6
16	West Hararge	0	0	0	0	0	0	0	0	0	0	0	0
17	West Shoa	1	1	0	2	0	0	0	2	4	0	2	4
18	West Wollega	0	1	0	3	0	0	0	1	4	0	3	4
19	Adama Adm.Town	1	2	1	1	0	0	0	3	5	0	2	5
20	Asela Adm.Town	0	0	0	0	0	0	0	0	0	0	0	0
21	Bishoftu Adm. Town	1	1	0	4	0	0	0	2	6	0	4	6
22	Burayu Adm.Town	4	9	0	2	0	0	0	13	15	0	2	15
23	Dukem Adm.Town	0	4	0	0	0	0	0	4	4	0	0	4
24	Gelan Adm.Town	0	7	1	0	0	0	0	7	8	0	1	8
25	Jimma Adm.Town	0	4	1	2	0	0	0	4	7	0	3	7
26	L/T/L/Dadi Adm.Town	0	1	0	1	0	0	0	1	2	0	1	2
27	Nekemte Adm.Town	0	3	1	2	0	0	0	3	6	0	3	6
28	Sebeta Adm.Town	1	1	0	0	0	0	0	2	2	0	0	2
29	Shashemene Adm.Town	0	0	0	0	0	0	0	0	0	0	0	0
30	Sululta Adm.Town	0	0	0	0	0	0	0	0	0	0	0	0
Oromia Total		11	39	5	22	0	0	2	50	77	2	29	79

**Table 3.2.4.3: Secondary Schools by Ownership in
2006 EC (2013/14 G.C.)**

SN	Zone	None Government							Government	Total	
		Church	Development partners	Local community / Public	Mission	Mosque	Other	Private			
1	Arsi							0	90	90	
2	Bale							0	52	52	
3	Borena							0	42	42	
4	East Hararge			1				1	58	59	
5	East Shoa				6			2	8	35	43
6	East Wollega							0	52	52	
7	Guji							0	36	36	
8	Horo Guduru Wollega							0	40	40	
9	Ilu Aba Bora							0	41	41	
10	Jimma							0	48	48	
11	Kelem Wollega				1			1	32	33	
12	North Shoa							0	43	43	
13	Oromia S/Z/S/Finfine							0	16	16	
14	South West Shoa							0	28	28	
15	West Arsi				2			4	6	45	51
16	West Hararge							0	46	46	
17	West Shoa			1			1	2	4	61	65
18	West Wollega				4			4	59	63	
19	Adama Adm. Town				1	2		12	15	6	21
20	Asela Adm. Town	1						3	4	4	8
21	Bishoftu Adm. Town				2			6	8	3	11
22	Burayu Adm. Town							2	2	1	3
23	Dukem Adm. Town							2	2	2	4
24	Gelan Adm. Town							0	1	1	1
25	Jimma Adm. Town			2	1			2	5	4	9
26	L/Tafo /L/Dadi Adm. Town							0	2	2	2
27	Nekemte Adm. Town				1		1	4	6	6	12
28	Sebeta Adm. Town	1	1					5	7	3	10
29	Shashemene Adm. Town					1		5	6	5	11
30	Sululta Adm. Town							0	2	2	2
Oromia Total		2	1	4	18	3	2	49	79	863	942

3.3. Efficiency in Secondary & Preparatory Schools

3.3.1. Secondary Education Dropout and Repetition Rates

Table.3.3.1.1 Secondary & Preparatory Dropout and Repeation Rate by Zone in 2005 (2012/13)													
SN	Zone	DropOut Rate (%)						Repetition Rate (%)			Repetition Rate (%)		
		Grade 9			Grade 11			(9-10)			(11-12)		
		M	F	T	M	F	T	M	F	T	M	F	T
1	Arsi	30.8	16.9	25.0	11.0	16.6	13.1	5.7	15.4	9.8	1.9	8.8	4.4
2	Bale	26.0	10.4	19.0	15.9	7.5	12.3	4.1	6.6	5.2	0.3	1.6	0.8
3	Borena	29.7	13.5	23.0	14.8	6.9	12.8	4.4	12.0	7.5	0.4	6.4	1.9
4	East Hararge	37.7	12.5	29.5	23.2	24.9	23.5	7.8	34.4	16.7	1.4	38.4	7.7
5	East Shoa	19.5	12.4	16.1	11.6	15.8	13.4	8.3	12.6	10.4	2.5	7.6	4.6
6	East Wollega	22.0	10.9	16.7	5.9	7.7	6.8	5.0	8.7	6.7	1.1	1.8	1.5
7	Guji	37.7	23.8	31.9	19.8	14.9	18.5	10.3	24.2	16.0	0.9	7.7	2.8
8	Horo Guduru Wollega	16.7	11.3	14.1	9.3	12.2	10.7	5.4	9.2	7.2	0.9	1.8	1.3
9	Ilu Aba Bora	24.5	20.5	22.4	7.1	11.8	9.3	10.3	12.4	11.4	0.6	0.9	0.7
10	Jimma	19.5	14.6	17.1	4.8	12.0	8.0	10.0	10.3	10.1	2.1	5.4	3.5
11	Kelem Wollega	30.4	20.0	25.2	8.8	20.6	14.7	12.0	17.9	15.0	1.8	2.0	1.9
12	North Shoa	21.8	15.1	18.8	7.1	7.8	7.4	4.8	8.8	6.6	1.5	5.0	2.9
13	Oromia S/Z/S/Finfine	24.8	22.9	24.0	0.4	10.1	4.5	7.7	14.3	10.5	1.2	5.5	2.9
14	South West Shoa	27.9	18.7	23.6	15.4	4.2	11.2	10.9	22.3	16.0	4.4	19.5	9.5
15	West Arsi	27.3	18.8	23.7	18.7	5.2	14.4	5.8	11.9	8.4	0.7	4.8	2.0
16	West Hararge	31.0	16.7	25.8	5.3	19.3	8.3	9.3	28.0	16.0	0.9	31.7	7.1
17	West Shoa	20.1	9.9	15.3	10.5	11.7	11.0	6.6	13.8	9.9	2.0	6.6	3.8
18	West Wollega	25.4	19.6	22.5	13.8	15.2	14.4	9.0	11.1	10.0	0.9	1.4	1.1
19	Adama Adm.Town	18.5	16.7	17.5	5.2	4.2	4.7	6.2	6.8	6.5	0.8	0.6	0.7
20	Asela Adm.Town	9.5	9.0	9.3	3.7	0.8	2.6	6.8	10.3	8.5	1.3	9.1	4.3
21	Bishoftu Adm. Town	18.4	19.1	18.8	6.3	6.8	6.5	6.1	8.8	7.5	1.2	1.7	1.4
22	Burayu Adm.Town	14.9	19.5	17.2	0.7	4.7	2.3	2.7	3.1	2.9	0.0	2.1	0.8
23	Dukem Adm.Town	20.7	17.1	19.1	5.5	3.4	4.6	3.7	9.7	6.4	0.0	0.0	0.0
24	Gelan Adm.Town	0.8	20.5	8.6				2.6	4.5	3.3	0.0	0.0	0.0
25	Jimma Adm.Town	21.8	17.2	19.5	12.6	6.8	9.8	9.4	8.9	9.2	1.7	3.3	2.4
26	L/Tafo /L/Dadi Adm.Town	27.0	15.9	22.0	11.9	8.6	10.4	5.9	12.3	8.7	3.0	5.3	4.0
27	Nekemte Adm.Town	0.2	4.7	2.6	2.4	8.0	5.2	5.7	7.2	6.5	0.4	0.6	0.5
28	Sebeta Adm.Town	20.4	6.2	14.1	6.3	3.0	4.9	3.5	4.3	3.9	0.9	0.8	0.8
29	Shashemene Adm.Town	25.1	15.6	20.9	22.4	16.7	20.0	4.4	8.1	6.1	1.8	2.3	2.0
30	Sululta Adm.Town	19.9	25.9	22.3	26.4	9.7	20.2	4.6	5.8	5.1	0.0	13.8	5.2
Oromia Total		25.3	15.5	20.8	11.0	10.8	10.9	7.2	13.4	10.1	1.4	5.4	3.0

The table 3.3.3.1 above illustrates that by 2006 E.C (2013/14 G.C.) the repetition rate of secondary school /9-10/ at regional level is 10.1% (M=7.2%, F=13.4%). Nevertheless, zones are having different value than the region. For Instance, Burayu, Gelan and Sebeta Administrative Towns have the lowest repetition rate, 2.9% (M=2.7%, F=3.1%), 3.3% (M=2.6%, F=4.5%) and 3.9%(M=3.5%, F=4.3%) respectively. On the other hand East Hararge, South West Shoa, West Harerge and Guji zones have the highest repetition rate, 16.7% (M=7.85, F=34.4%), 16.0% (M=10.9%, F=22.3%), 16.0% (M=9.3%, F=28.8%) and 16.0% (M=10.3%, F=24.2%) respectively. This table also elaborates the repetition rate in preparatory school by indicating repetition rate, 3.0% (M=1.4%, F=5.4%), at regional level. Meanwhile, this data have difference in values in all over the zones and Administration towns of the region. For instance Shoa South West, Hararge East and West Harerge have the highest repetition rate of 9.5%(M=4.4%, F=19.5%), 7.7 % (M=1.4%, F=38.4%) and 7.1% (M=0.9%, F=31.7%) respectively. On the other hand, Nekemte Administrative Town, Adama Administrative Town and Ilu Aba Bora Zone are also have the least repetition rates.

Regarding to dropout, as table 3.3.1.1 demonstrates, it is 20.8 % (M=25.3%, F=15.5%) and 10.9% (M =11.0%, F=10.8%)for grade 9 and 11 at Regional level respectively. The three zones that have large dropout rate of grade 9 are Guji, East Hararge and West Hararge, 31.9% (M=37.7%, F=23.8%), 29.5% (M=37.7%, F=12.5%) and 25.8% (M=31.0%, F=16.7%) respectively. For grade 11 the highest dropout registered in East Harerge, Sululta Administrative Town and Shashamane Administrative Town, 23.5% (M=23.2%, F=24.9%), 20.2% (M=26.4, F=9.7%) and 20.0% (M=22.4%, F=16.7%) respectively. On the other hand, the three zones that have least dropout for grade 9 are Nekemte Administrative Town, Gelan Administrative Town and Asela Administrative Town, 2.6% (M=0.25, F=4.7%), 8.6% (M=0.8%, F=20.5%) and 9.3% (M=9.5%, F=9.0%) respectively. Regarding to grade 11 Burayu Administrative Town, Asela Administrative Town and Oromia Special Zone Surrounding Finfine have least dropout rate, 2.3% (M=0.7%, F=4.7%), 2.6% (M=3.7%, F=0.8%) and 4.5% (M=0.4%, F=10.1%) respectively.

Table 3.3.1.2: Number of Repeaters in Secondary & Preparatory schools in 2006EC (2013/ 2014 GC)

SN	ZONE	Grade 9		Grade 10		(9-10)			Grade 11		Grade 12		(11-12)			(9-12)		
		M	F	M	F	M	F	T	M	F	M	F	M	F	T	M	F	T
1	Arsi	1439	2757	173	393	1612	3150	4762	75	159	28	102	103	261	364	1715	3411	5126
2	Bale	373	532	91	109	464	641	1105	4	23	2	2	6	25	31	470	666	1136
3	Borena	269	517	46	91	315	608	923	7	26	0	11	7	37	44	322	645	967
4	East Hararge	1267	2473	222	799	1489	3272	4761	35	134	15	153	50	287	337	1539	3559	5098
5	East Shoa	953	1270	192	264	1145	1534	2679	45	66	9	49	54	115	169	1199	1649	2848
6	East Wollega	710	1134	86	124	796	1258	2054	21	39	21	26	42	65	107	838	1323	2161
7	Guji	810	1284	102	219	912	1503	2415	9	21	3	17	12	38	50	924	1541	2465
8	Horo Guduru Wollega	577	919	53	62	630	981	1611	39	50	2	18	41	68	109	671	1049	1720
9	Ilu Aba Bora	1139	1453	59	86	1198	1539	2737	5	6	2	3	7	9	16	1205	1548	2753
10	Jimma	1085	1009	89	132	1174	1141	2315	11	17	6	14	17	31	48	1191	1172	2363
11	Kelem Wollega	1077	1629	83	149	1160	1778	2938	20	18	4	7	24	25	49	1184	1803	2987
12	North Shoa	504	770	109	194	613	964	1577	24	48	17	47	41	95	136	654	1059	1713
13	Oromia S/Z/S/Finfine	395	527	39	79	434	606	1040	4	10	8	25	12	35	47	446	641	1087
14	South West Shoa	1096	1806	172	332	1268	2138	3406	108	215	16	71	124	286	410	1392	2424	3816
15	West Arsi	823	1293	179	245	1002	1538	2540	12	44	8	17	20	61	81	1022	1599	2621
16	West Hararge	982	1448	209	588	1191	2036	3227	20	105	4	119	24	224	248	1215	2260	3475
17	West Shoa	1539	2767	289	545	1828	3312	5140	83	182	55	111	138	293	431	1966	3605	5571
18	West Wollega	1821	2167	249	327	2070	2494	4564	23	29	11	23	34	52	86	2104	2546	4650
19	Adama Adm. Town	402	504	36	47	438	551	989	11	9	7	5	18	14	32	456	565	1021
20	Asela Adm. Town	185	239	43	73	228	312	540	14	60	5	25	19	85	104	247	397	644
21	Bishoftu Adm. Town	263	396	22	42	285	438	723	9	13	12	11	21	24	45	306	462	768
22	Burayu Adm. Town	21	23	6	6	27	29	56	0	0	0	4	0	4	4	27	33	60
23	Dukem Adm. Town	33	63	3	14	36	77	113	0	0	0	0	0	0	0	36	77	113
24	Gelan Adm. Town	5	3	0	2	5	5	10	0	0			0	0	0	5	5	10
25	Jimma Adm. Town	303	277	21	38	324	315	639	15	26	5	8	20	34	54	344	349	693
26	L/Tafo /L/Dadi Adm. Town	18	32	5	6	23	38	61	2	2	0	1	2	3	5	25	41	66
27	Nekemte Adm. Town	179	244	14	12	193	256	449	3	5	4	4	7	9	16	200	265	465
28	Sebeta Adm. Town	76	70	9	11	85	81	166	2	2	4	2	6	4	10	91	85	176
29	Shashemene Adm. Town	222	347	27	42	249	389	638	12	10	15	16	27	26	53	276	415	691
30	Sululta Adm. Town	19	13	5	8	24	21	45	0	7	0	1	0	8	8	24	29	53
Total Oromiya		18585	27966	2633	5039	21218	33005	54223	613	1326	263	892	876	2218	3094	22094	35223	57317

Table 3.3.1.3: Number of Readmiters in Secondary & Preparatory Schools in 2006 EC (2013/14 GC)

SN	ZONE	Grade 9		Grade 10		(9-10)			Grade 11		Grade 12		(11-12)			(9-12)		
		M	F	M	F	M	F	T	M	F	M	F	M	F	T	M	F	T
1	Arsi	632	224	112	53	744	277	1021	17	9	11	5	28	14	42	772	291	1063
2	Bale	167	57	45	37	212	94	306	0	3	1	1	1	4	5	213	98	311
3	Borena	252	68	53	13	305	81	386	1	0	1	0	2	0	2	307	81	388
4	East Hararge	403	122	92	51	495	173	668	8	0	8	0	16	0	16	511	173	684
5	East Shoa	139	91	62	45	201	136	337	10	1	1	0	11	1	12	212	137	349
6	East Wollega	390	185	67	35	457	220	677	1	4	7	6	8	10	18	465	230	695
7	Guji	399	140	106	30	505	170	675	0	0	0	0	0	0	0	505	170	675
8	Horo Guduru Wollega	175	132	33	26	208	158	366	6	3	2	0	8	3	11	216	161	377
9	Ilu Aba Bora	400	215	40	19	440	234	674	4	2	0	0	4	2	6	444	236	680
10	Jimma	259	190	48	28	307	218	525	3	2	2	3	5	5	10	312	223	535
11	Kelem Wollega	464	237	114	62	578	299	877	4	2	4	1	8	3	11	586	302	888
12	North Shoa	129	74	43	18	172	92	264	4	2	5	3	9	5	14	181	97	278
13	Oromia S/Z/S/Finfine	39	23	20	15	59	38	97	0	0	4	0	4	0	4	63	38	101
14	South West Shoa	113	55	61	28	174	83	257	7	3	29	9	36	12	48	210	95	305
15	West Arsi	353	140	73	47	426	187	613	3	1	3	3	6	4	10	432	191	623
16	West Hararge	196	119	41	17	237	136	373	4	1	0	0	4	1	5	241	137	378
17	West Shoa	575	310	142	105	717	415	1132	30	11	21	6	51	17	68	768	432	1200
18	West Wollega	997	678	238	153	1235	831	2066	4	7	3	2	7	9	16	1242	840	2082
19	Adama Adm.Town	81	67	39	23	120	90	210	0	0	1	1	1	1	2	121	91	212
20	Asela Adm.Town	39	29	9	7	48	36	84	3	3	1	0	4	3	7	52	39	91
21	Bishoftu Adm. Town	21	19	8	9	29	28	57	20	16	8	3	28	19	47	57	47	104
22	Burayu Adm.Town	5	12	6	2	11	14	25	1	4	0	2	1	6	7	12	20	32
23	Dukem Adm.Town	5	7	0	0	5	7	12	0	0	0	0	0	0	0	5	7	12
24	Gelan Adm.Town	0	0	0	0	0	0	0	0	0			0	0	0	0	0	0
25	Jimma Adm.Town	27	21	27	13	54	34	88	2	2	0	0	2	2	4	56	36	92
26	L/Tafo /L/Dadi Adm.Town	5	5	0	1	5	6	11	0	0	0	0	0	0	0	5	6	11
27	Nekemte Adm.Town	75	78	10	12	85	90	175	2	1	2	2	4	3	7	89	93	182
28	Sebeta Adm.Town	52	38	10	11	62	49	111	0	0	0	2	0	2	2	62	51	113
29	Shashemene Adm.Town	71	28	30	12	101	40	141	77	35	45	14	122	49	171	223	89	312
30	Sululta Adm.Town	3	4	3	2	6	6	12	1	0	1	0	2	0	2	8	6	14
Total Oromia		6466	3368	1532	874	7998	4242	12240	212	112	160	63	372	175	547	8370	4417	12787

3.3.2. National and Regional Exam Results

Table 3.3.2.1. Grade 8th Regional examination Result, in the year 2006 E.C(2013/14 G.C)

SN	Zone	Registered for exam			Sat for exam			Promottted			% of promottted			Detained			Dropout		
		M	F	T	M	F	T	M	F	T	M	F	T	M	F	T	M	F	T
1	Arsi	14938	11831	26769	14737	11728	26465	14206	11360	25566	96.40	96.86	96.60	531	368	899	201	103	304
2	Bale	6558	5520	12078	6525	5490	12015	6414	5417	11831	98.30	98.67	98.47	111	73	184	33	30	63
3	Borena	3947	3082	7029	3904	3060	6964	3717	2797	6514	95.21	91.41	93.54	187	263	450	43	22	65
4	East Hararge	12643	6801	19444	9974	5239	15213	9124	4818	13942	91.48	91.96	91.65	850	421	1271	2669	1562	4231
5	East Shoa	7454	7151	14605	7390	7116	14506	6816	6667	13483	92.23	93.69	92.95	574	449	1023	64	35	99
6	East Wollega	9028	8828	17856	8997	8738	17735	8970	8704	17674	99.70	99.61	99.66	27	34	61	31	90	121
7	Guji	5784	3453	9237	5728	3435	9163	5462	3272	8734	95.36	95.25	95.32	266	163	429	56	18	74
8	Horo Guduru Wollega	5824	5549	11373	5797	5534	11331	5781	5523	11304	99.72	99.80	99.76	16	11	27	27	15	42
9	Illu Aba Bora	8240	7624	15864	7967	7450	15417	7200	5654	12854	90.37	75.89	83.38	767	1796	2563	273	174	447
10	Jimma	11633	12491	24124	10413	11289	21702	9764	10756	20520	93.77	95.28	94.55	649	533	1182	1220	1202	2422
11	Kelem Wollega	6168	5686	11854	6114	5639	11753	5863	5373	11236	95.89	95.28	95.60	251	266	517	54	47	101
12	North Shoa	6091	5483	11574	5985	5420	11405	5879	5318	11197	98.23	98.12	98.18	106	102	208	106	63	169
13	Oromia S/Z/S/Finfine	3635	2694	6329	3623	2689	6312	3416	2536	5952	94.29	94.31	94.30	207	153	360	12	5	17
14	South West Shoa	5022	4236	9258	4942	4167	9109	4751	3992	8743	96.14	95.80	95.98	191	175	366	80	69	149
15	West Arsi	9571	7803	17374	9062	7683	16745	8777	7472	16249	96.85	97.25	97.04	285	211	496	509	120	629
16	West Hararge	5428	3495	8923	5315	3452	8767	4884	3136	8020	91.89	90.85	91.48	431	316	747	113	43	156
17	West Shoa	13615	12221	25836	13464	12140	25604	13024	11858	24882	96.73	97.68	97.18	440	282	722	151	81	232
18	West Wollega	13149	12061	25210	12607	12050	24657	12472	11883	24355	98.93	98.61	98.78	135	167	302	542	11	553
19	Adama Adm.Town	3069	3403	6472	3038	3385	6423	2780	3122	5902	91.51	92.23	91.89	258	263	521	31	18	49
20	Asela Adm.Town	950	920	1870	946	912	1858	894	869	1763	94.50	95.29	94.89	52	43	95	4	8	12
21	Bishoftu Adm. Town	1429	1666	3095	1414	1664	3078	1323	1558	2881	93.56	93.63	93.60	91	106	197	15	2	17
22	Burayu Adm.Town	588	624	1212	587	617	1204	520	586	1106	88.59	94.98	91.86	67	31	98	1	7	8
23	Dukem Adm.Town	278	290	568	278	286	564	273	285	558	98.20	99.65	98.94	5	1	6	0	4	4
24	Gelan Adm.Town	86	86	172	84	86	170	68	82	150	80.95	95.35	88.24	16	4	20	2	0	2
25	Jimma Adm.Town	1274	1387	2661	1258	1374	2632	1198	1324	2522	95.23	96.36	95.82	60	50	110	16	13	29
26	L/Tafo /L/Dadi Adm.Tow	174	119	293	155	108	263	143	97	240	92.26	89.81	91.25	12	11	23	19	11	30
27	Nekemte Adm.Town	1072	1223	2295	1028	1124	2152	1007	1120	2127	97.96	99.64	98.84	21	4	25	44	99	143
28	Sebeta Adm.Town	960	1020	1980	959	1014	1973	837	946	1783	87.28	93.29	90.37	122	68	190	1	6	7
29	Shashemene Adm.Town	1504	1467	2971	1437	1415	2852	1222	1237	2459	85.04	87.42	86.22	215	178	393	67	52	119
30	Sululta Adm.Town	248	207	455	241	206	447	236	206	442	97.93	100.00	98.88	5	0	5	7	1	8
Oromia		160360	138421	298781	153969	134510	288479	147021	127968	274989	95.49	95.14	95.32	6948	6542	13490	6391	3911	10302

Table 3.3.2.2. Grade 10th EGSSL Examination Result (WithOut Pasturalist Woredas), in the year 2006 E.C(2013/14)

SN	Zone	Registered for exam			Sat for exam			Promotted to preparatory			% of Promotted to preparatory			No of students scored ≥ 2.00			% of score ≥ 2.00		
		M	F	T	M	F	T	M	F	T	M	F	T	M	F	T	M	F	T
1	Arsi	10729	7991	18720	10089	7777	17866	2985	2310	5295	29.59	29.70	29.64	6124	3110	9234	60.70	39.99	51.68
2	Bale	3907	4320	8227	3732	3746	7478	656	721	1377	17.58	19.25	18.41	1723	1058	2781	46.17	28.24	37.19
3	Borena	1367	1003	2370	1296	975	2271	457	446	903	35.26	45.74	39.76	953	544	1497	73.53	55.79	65.92
4	East Hararge	6726	3620	10346	5119	3096	8215	1690	916	2606	33.01	29.59	31.72	3253	1346	4599	63.55	43.48	55.98
5	East Shoa	5344	4914	10258	4896	4578	9474	1580	1444	3024	32.27	31.54	31.92	3029	1681	4710	61.87	36.72	49.72
6	East Wollega	6778	6798	13576	6739	6716	13455	2521	3587	6108	37.41	53.41	45.40	5045	4003	9048	74.86	59.60	67.25
7	Guji	2217	1576	3793	2057	1504	3561	670	585	1255	32.57	38.90	35.24	1430	727	2157	69.52	48.34	60.57
8	Horo Guduru Woll	5239	4802	10041	5177	4767	9944	2535	2989	5524	48.97	62.70	55.55	4300	3526	7826	83.06	73.97	78.70
9	llu Aba Bora	4873	5417	10290	4637	5253	9890	724	937	1661	15.61	17.84	16.79	2175	1444	3619	46.91	27.49	36.59
10	Jimma	5643	4438	10081	5434	4347	9781	1092	1206	2298	20.10	27.74	23.49	2626	1735	4361	48.33	39.91	44.59
11	Kelem Wollega	3536	3682	7218	3373	3570	6943	1210	1808	3018	35.87	50.64	43.47	2543	2209	4752	75.39	61.88	68.44
12	North Shoa	5665	5031	10696	5431	4882	10313	1832	1532	3364	33.73	31.38	32.62	3693	2124	5817	68.00	43.51	56.40
13	Oromia S/Z/S/Finf	2142	1664	3806	2033	1583	3616	553	351	904	27.20	22.17	25.00	1118	528	1646	54.99	33.35	45.52
14	South West Shoa	4376	3742	8118	3989	3500	7489	1257	1063	2320	31.51	30.37	30.98	2585	1416	4001	64.80	40.46	53.43
15	West Arsi	6681	4978	11659	6454	4839	11293	1991	1609	3600	30.85	33.25	31.88	4312	2319	6631	66.81	47.92	58.72
16	West Hararge	4015	2718	6733	3491	2533	6024	1094	614	1708	63.05	35.89	51.63	2201	909	3110	63.05	35.89	51.63
17	West Shoa	11481	10771	22252	10824	10372	21196	3898	4003	7901	36.01	38.59	37.28	7197	5696	12893	66.49	54.92	60.83
18	West Wollega	9744	10090	19834	9719	10059	19778	4426	5206	9632	45.54	51.75	48.70	5432	6461	11893	55.89	64.23	60.13
19	Adama Adm.Town	2925	3679	6604	2901	3619	6520	1158	1496	2654	39.92	41.34	40.71	1825	1923	3748	62.91	53.14	57.48
20	Asela Adm.Town	1358	1303	2661	1288	1275	2563	579	358	937	44.95	28.08	36.56	718	459	1177	55.75	36.00	45.92
21	Bishoftu Adm. Tow	1951	2128	4079	1908	2102	4010	648	585	1233	33.96	27.83	30.75	1084	812	1896	56.81	38.63	47.28
22	Burayu Adm.Town	426	417	843	416	412	828	134	135	269	32.21	32.77	32.49	236	168	404	56.73	40.78	48.79
23	Dukem Adm.Town	454	359	813	428	354	782	98	54	152	22.90	15.25	19.44	210	79	289	49.07	22.32	36.96
24	Gelan Adm.Town	112	63	175	111	62	173	39	26	65	35.14	41.94	37.57	81	34	115	72.97	54.84	66.47
25	Jimma Adm.Town	1312	1371	2683	1182	1359	2541	440	555	995	37.23	40.84	39.16	772	670	1442	65.31	49.30	56.75
26	L/Tafo /L/Dadi Ad	143	118	261	137	116	253	42	44	86	30.66	37.93	33.99	85	52	137	62.04	44.83	54.15
27	Nekemte Adm.Tov	1102	1243	2345	1092	1215	2307	305	531	836	27.93	43.70	36.24	751	709	1460	68.77	58.35	63.29
28	Sebeta Adm.Town	1541	1172	2713	1507	1151	2658	425	362	787	28.20	31.45	29.61	855	469	1324	56.74	40.75	49.81
29	Shashemene Adm	2280	1851	4131	2129	1791	3920	747	692	1439	35.09	38.64	36.71	1203	793	1996	56.51	44.28	50.92
30	Sululta Adm.Town	250	157	407	220	152	372	31	23	54	14.09	15.13	14.52	87	40	127	39.55	26.32	34.14
Oromia		114317	101416	215733	107809	97705	205514	35817	36188	72005	33.22	37.04	35.04	67646	47044	114690	62.75	48.15	55.81

Table 3.3.2.3. Grade 10th EGSSL Examination Result (Including Pastoralist Woredas) in the year 2006 E.C(2013/14)

SN	Zone	Registered for exam			Sat for exam			Promotted to preparatory			% of Promotted to preparatory			No of students scored ≥ 2.00			% of score ≥ 2.00		
		M	F	T	M	F	T	M	F	T	M	F	T	M	F	T	M	F	T
1	Arsi	10729	7991	18720	10089	7777	17866	2985	2310	5295	29.6	29.7	29.6	6124	3110	9234	60.70	39.99	51.68
2	Bale	4502	4775	9277	4291	4191	8482	849	865	1714	19.8	20.6	20.2	2056	1236	3292	47.91	29.49	38.81
3	Borena	2705	2182	4887	2557	2131	4688	905	845	1750	35.4	39.7	37.3	1764	1058	2822	68.99	49.65	60.20
4	East Hararge	7023	3802	10825	5382	3271	8653	1798	1041	2839	33.4	31.8	32.8	3434	1478	4912	63.81	45.18	56.77
5	East Shoa	5597	5127	10724	5141	4791	9932	1659	1573	3232	32.3	32.8	32.5	3166	1810	4976	61.58	37.78	50.10
6	East Wollega	6778	6798	13576	6739	6716	13455	2521	3587	6108	37.4	53.4	45.4	5045	4003	9048	74.86	59.60	67.25
7	Guji	2700	2053	4753	2507	1972	4479	880	846	1726	35.1	42.9	38.5	1796	1049	2845	71.64	53.19	63.52
8	Horo Guduru Wollega	5239	4802	10041	5177	4767	9944	2535	2989	5524	49.0	62.7	55.6	4300	3526	7826	83.06	73.97	78.70
9	Ilu Aba Bora	4873	5417	10290	4637	5253	9890	724	937	1661	15.6	17.8	16.8	2175	1444	3619	46.91	27.49	36.59
10	Jimma	5643	4438	10081	5434	4347	9781	1092	1206	2298	20.1	27.7	23.5	2626	1735	4361	48.33	39.91	44.59
11	Kelem Wollega	3536	3682	7218	3373	3570	6943	1210	1808	3018	35.9	50.6	43.5	2543	2209	4752	75.39	61.88	68.44
12	North Shoa	5665	5031	10696	5431	4882	10313	1832	1532	3364	33.7	31.4	32.6	3693	2124	5817	68.00	43.51	56.40
13	Oromia S/Z/S/Finfine	2142	1664	3806	2033	1583	3616	553	351	904	27.2	22.2	25.0	1118	528	1646	54.99	33.35	45.52
14	South West Shoa	4376	3742	8118	3989	3500	7489	1257	1063	2320	31.5	30.4	31.0	2585	1416	4001	64.80	40.46	53.43
15	West Arsi	6681	4978	11659	6454	4839	11293	1991	1609	3600	30.8	33.3	31.9	4312	2319	6631	66.81	47.92	58.72
16	West Hararge	4374	2925	7299	3827	2735	6562	1262	733	1995	33.0	26.8	30.4	2466	1056	3522	64.44	38.61	53.67
17	West Shoa	11481	10771	22252	10824	10372	21196	3898	4003	7901	36.0	38.6	37.3	7197	5696	12893	66.49	54.92	60.83
18	West Wollega	9744	10090	19834	9719	10059	19778	4426	5206	9632	45.5	51.8	48.7	5432	6461	11893	55.89	64.23	60.13
19	Adama Adm.Town	2925	3679	6604	2901	3619	6520	1158	1496	2654	39.9	41.3	40.7	1825	1923	3748	62.91	53.14	57.48
20	Asela Adm.Town	1358	1303	2661	1288	1275	2563	579	358	937	45.0	28.1	36.6	718	459	1177	55.75	36.00	45.92
21	Bishoftu Adm. Town	1951	2128	4079	1908	2102	4010	648	585	1233	34.0	27.8	30.7	1084	812	1896	56.81	38.63	47.28
22	Burayu Adm.Town	426	417	843	416	412	828	134	135	269	32.2	32.8	32.5	236	168	404	56.73	40.78	48.79
23	Dukem Adm.Town	454	359	813	428	354	782	98	54	152	22.9	15.3	19.4	210	79	289	49.07	22.32	36.96
24	Gelan Adm.Town	112	63	175	111	62	173	39	26	65	35.1	41.9	37.6	81	34	115	72.97	54.84	66.47
25	Jimma Adm.Town	1312	1371	2683	1182	1359	2541	440	555	995	37.2	40.8	39.2	772	670	1442	65.31	49.30	56.75
26	L/Tafo /L/Dadi Adm.Town	143	118	261	137	116	253	42	44	86	30.7	37.9	34.0	85	52	137	62.04	44.83	54.15
27	Nekemte Adm.Town	1102	1243	2345	1092	1215	2307	305	531	836	27.9	43.7	36.2	751	709	1460	68.77	58.35	63.29
28	Sebeta Adm.Town	1541	1172	2713	1507	1151	2658	425	362	787	28.2	31.5	29.6	855	469	1324	56.74	40.75	49.81
29	Shashemene Adm.Town	2280	1851	4131	2129	1791	3920	747	692	1439	35.1	38.6	36.7	1203	793	1996	56.51	44.28	50.92
30	Sululta Adm.Town	250	157	407	220	152	372	31	23	54	14.1	15.1	14.5	87	40	127	39.55	26.32	34.14
Oromia		117642	104129	221771	110923	100364	211287	37023	37365	74388	33.4	37.2	35.2	69739	48466	118205	62.87	48.29	55.95

Table 3.3.2.4. Grade 10th EGSSL Examination Result of Pastoralist Woredas, in the year 2006 E.C.(2013/14 G.C.)

Zone	Woreda	School	Registered			Sat for exam			Promoted to preparatory			% of Promoted to preparatory			No of students scored			% of score >2.00		
			M	F	T	M	F	T	M	F	T	M	F	T	M	F	T	M	F	T
Bale	H/Bulluk	ANGETU(R)	84	44	128	79	44	123	7	5	12	8.86	11.36	9.76	25	10	35	31.65	22.73	28.46
	L/Hidha	BELTU(R)	93	42	135	89	41	130	53	29	82	59.55	70.73	63.08	83	35	118	93.26	85.37	90.77
	Rayitu	CHELCHEL(R)	43	28	71	39	27	66	23	20	43	58.97	74.07	65.15	35	22	57	89.74	81.48	86.36
	D/Mena	MENAR(R)	152	147	299	144	144	288	33	37	70	22.92	25.69	24.31	72	50	122	50.00	34.72	42.36
	Sewena	MICHA (R)	53	33	86	50	33	83	50	33	83	100.00	100.00	100.00	50	33	83	100.00	100.00	100.00
	M/Welabu	OBERSO (R)	10	7	17	9	5	14	5	3	8	55.56	60.00	57.14	8	4	12	88.89	80.00	85.71
	G/Damole	RAYITU ANOLE (R)	53	42	95	47	41	88		2	2	0.00	4.88	2.27	5	3	8	10.64	7.32	9.09
	M/Welabu	WELABU (R)	24	50	74	24	50	74	0	6	6	0.00	12.00	8.11	14	6	20	58.33	12.00	27.03
	D/Mena	DEYU (R)	42	46	88	39	44	83	1	2	3	2.56	4.55	3.61	8	2	10	20.51	4.55	12.05
	D/Qachen	SOF UMER (R)	22	9	31	21	9	30	3	0	3	14.29	0.00	10.00	15	6	21	71.43	66.67	70.00
	D/Serer	BASRA (R)	19	7	26	18	7	25	18	7	25	100.00	100.00	100.00	18	7	25	100.00	100.00	100.00
Borena	Moyale	MOYALE (R)	153	186	339	141	182	323	49	42	91	34.75	23.08	28.17	96	55	151	68.09	30.22	46.75
	Yaballo	YABALLO (R)	382	339	721	366	337	703	157	117	274	42.90	34.72	38.98	257	162	419	70.22	48.07	59.60
	Dirre	MEGGA (R)	125	123	248	112	114	226	44	42	86	39.29	36.84	38.05	84	59	143	75.00	51.75	63.27
	Taltalle	TELTELE (R)	120	103	223	111	101	212	15	5	20	13.51	4.95	9.43	40	11	51	36.04	10.89	24.06
	Dugda Dawa	FINCHAWA-BORENA (R)	198	135	333	190	132	322	76	52	128	40.00	39.39	39.75	135	63	198	71.05	47.73	61.49
	Arero	ARERO GORO (R)	69	86	155	66	85	151	50	81	131	75.76	95.29	86.75	63	84	147	95.45	98.82	97.35
	Miyo	HIDI LOLA (R)	156	142	298	149	142	291	36	36	72	24.16	25.35	24.74	68	47	115	45.64	33.10	39.52
	Dhas	BORBOR (R)	33	16	49	33	16	49	14	15	29	42.42	93.75	59.18	29	15	44	87.88	93.75	89.80
	Malka Sodda	MALKA SODDA (R)	72	32	104	70	32	102	6	4	10	8.57	12.50	9.80	25	8	33	35.71	25.00	32.35
	Dillo	DILO (R)	30	17	47	23	15	38	1	5	6	4.35	33.33	15.79	14	10	24	60.87	66.67	63.16
	East Harege	Chinaksen	CHINAKISEN (R)	73	29	102	64	27	91	8	10	18	12.50	37.04	19.78	21	10	31	32.81	37.04
Gola Oda		BURKA (R)	129	79	208	110	76	186	40	48	88	36.36	63.16	47.31	75	52	127	68.18	68.42	68.28
Meyu		MEYU (R)	46	46	92	42	44	86	30	41	71	71.43	93.18	82.56	41	44	85	97.62	100.00	98.84
Midlega Tola		MIDEGA TOLA (R)	49	28	77	47	28	75	30	26	56	63.83	92.86	74.67	44	26	70	93.62	92.86	93.33
West Harege	Miesso	MIESSO (R)	102	71	173	97	70	167	44	23	67	45.36	32.86	40.12	68	37	105	70.10	52.86	62.87
	Miesso	ASEBOT (R)	145	65	210	128	63	191	65	45	110	50.78	71.43	57.59	103	49	152	80.47	77.78	79.58
	Hawi Gudina	RIMETI (R)	87	52	139	86	50	136	40	37	77	46.51	74.00	56.62	72	46	118	83.72	92.00	86.76
	Burka Dimtu	KURFAROKA (R)	25	19	44	25	19	44	19	14	33	76.00	73.68	75.00	22	15	37	88.00	78.95	84.09
E/Shoa	Fentale	MERTI (R)	253	213	466	245	213	458	79	129	208	32.24	60.56	45.41	137	129	266	55.92	60.56	58.08
Guji	Wadera	WADERA (R)	181	180	361	169	176	345	82	99	181	48.52	56.25	52.46	138	124	262	81.66	70.45	75.94
	Goro Dola	HAREKELO (R)	144	165	309	131	163	294	49	84	133	37.40	51.53	45.24	102	100	202	77.86	61.35	68.71
	Girja	HARO GOBU (R)	89	49	138	86	49	135	32	20	52	37.21	40.82	38.52	64	29	93	74.42	59.18	68.89
	Sabba Boru	DARME (R)	37	28	65	37	28	65	33	25	58	89.19	89.29	89.23	37	27	64	100.00	96.43	98.46
	Liban	BULBUL (R)	32	55	87	27	52	79	14	33	47	51.85	63.46	59.49	25	42	67	92.59	80.77	84.81
Total Pastorial Woreda			3325	2713	6038	3114	2659	5773	1206	1177	2383	38.73	44.26	41.28	2093	1422	3515	67.21	53.48	60.89

Table 3.3.2.5. Grade 12th EHEC Examination Result, in the year 2006 E.C(2013/14 G.C.)

Zone	Stream	Registered for exam			Sat for exam			Passed to university (Score (250))			% of students who Passed to university			% of score ≥ 250	No of students Passed to GOV university			% of passed to GOV university		
		M	F	T	M	F	T	M	F	T	M	F	T		M	F	T	M	F	T
		NS	SS	Total	NS	SS	Total	NS	SS	Total	NS	SS	Total		NS	SS	Total	NS	SS	Total
Arsi	NS	1877	941	2818	1788	939	2727	1674	705	2379	93.62	75.08	87.24	87.2	1511	582	2093	84.5	62.0	76.8
	SS	604	448	1052	590	441	1031	538	284	822	91.19	64.40	79.73	79.7	488	220	708	82.7	49.9	68.7
	Total	2481	1389	3870	2378	1380	3758	2212	989	3201	93.02	71.67	85.18	85.2	1999	802	2801	84.1	58.1	74.5
West Arsi	NS	743	320	1063	650	263	913	630	224	854	96.92	85.17	93.54	93.5	605	197	802	93.1	74.9	87.8
	SS	437	315	752	357	237	594	331	175	506	92.72	73.84	85.19	85.2	300	134	434	84.0	56.5	73.1
	Total	1180	635	1815	1007	500	1507	961	399	1360	95.43	79.80	90.25	90.2	905	331	1236	89.9	66.2	82.0
Bale	NS	748	483	1231	732	474	1206	678	344	1022	92.62	72.57	84.74	84.7	422	179	601	57.7	37.8	49.8
	SS	267	324	591	258	318	576	182	167	349	70.54	52.52	60.59	60.6	177	115	292	68.6	36.2	50.7
	Total	1015	807	1822	990	792	1782	860	511	1371	86.87	64.52	76.94	76.9	599	294	893	60.5	37.1	50.1
Borena	NS	523	174	697	495	169	664	466	159	625	94.14	94.08	94.13	94.1	304	113	417	61.4	66.9	62.8
	SS	297	125	422	286	124	410	265	110	375	92.66	88.71	91.46	91.5	232	101	333	81.1	81.5	81.2
	Total	820	299	1119	781	293	1074	731	269	1000	93.60	91.81	93.11	93.1	536	214	750	68.6	73.0	69.8
Finfine S/Zone	NS	361	183	544	336	180	516	311	138	449	92.56	76.67	87.02	87.0	285	110	395	84.8	61.1	76.6
	SS	116	147	263	113	142	255	104	63	167	92.04	44.37	65.49	65.5	91	43	134	80.5	30.3	52.5
	Total	477	330	807	449	322	771	415	201	616	92.43	62.42	79.90	79.9	376	153	529	83.7	47.5	68.6
Guji	NS	365	144	509	355	142	497	353	135	488	99.44	95.07	98.19	98.2	271	102	373	76.3	71.8	75.1
	SS	190	73	263	185	73	258	182	62	244	98.38	84.93	94.57	94.6	163	49	212	88.1	67.1	82.2
	Total	555	217	772	540	215	755	535	197	732	99.07	91.63	96.95	97.0	434	151	585	80.4	70.2	77.5
East Hararge	NS	1119	237	1356	904	208	1112	857	174	1031	94.80	83.65	92.72	92.7	600	102	702	66.4	49.0	63.1
	SS	365	91	456	324	89	413	311	60	371	95.99	67.42	89.83	89.8	265	45	310	81.8	50.6	75.1
	Total	1484	328	1812	1228	297	1525	1168	234	1402	95.11	78.79	91.93	91.9	865	147	1012	70.4	49.5	66.4
West Harargee	NS	870	187	1057	706	187	893	681	129	810	96.46	68.98	90.71	90.7	492	70	562	69.7	37.4	62.9
	SS	599	159	758	454	130	584	438	105	543	96.48	80.77	92.98	93.0	404	84	488	89.0	64.6	83.6
	Total	1469	346	1815	1160	317	1477	1119	234	1353	96.47	73.82	91.60	91.6	896	154	1050	77.2	48.6	71.1
HGW	NS	1595	1293	2888	1548	1277	2825	1517	1200	2717	68.15	5.01	2.35	96.2	1055	817	1872	68.2	64.0	66.3
	SS	579	666	1245	572	658	1230	546	543	1089	81.99	10.16	6.01	88.5	469	440	909	82.0	66.9	73.9
	Total	2174	1959	4133	2120	1935	4055	2063	1743	3806	71.89	3.36	1.69	93.9	1524	1257	2781	71.9	65.0	68.6
Ilu A/Bora	NS	432	367	799	429	364	793	419	324	743	97.67	89.01	93.69	93.7	223	286	509	52.0	78.6	64.2
	SS	182	161	343	179	160	339	173	134	307	96.65	83.75	90.56	90.6	115	116	231	64.2	72.5	68.1
	Total	614	528	1142	608	524	1132	592	458	1050	97.37	87.40	92.76	92.8	338	402	740	55.6	76.7	65.4
Jima	NS	294	184	478	284	176	460	278	159	437	97.89	90.34	95.00	95.0	245	144	389	86.3	81.8	84.6
	SS	116	130	246	114	129	243	109	86	195	95.61	66.67	80.25	80.2	91	75	166	79.8	58.1	68.3
	Total	410	314	724	398	305	703	387	245	632	97.24	80.33	89.90	89.9	336	219	555	84.4	71.8	78.9
Kellem Wollega	NS	514	377	891	467	347	814	465	343	808	99.57	98.85	99.26	99.3	403	303	706	86.3	87.3	86.7
	SS	147	202	349	132	195	327	129	186	315	97.73	95.38	96.33	96.3	118	175	293	89.4	89.7	89.6
	Total	661	579	1240	599	542	1141	594	529	1123	99.17	97.60	98.42	98.4	521	478	999	87.0	88.2	87.6
East Shewa	NS	761	512	1273	642	450	1092	603	380	983	93.93	84.44	90.02	90.0	405	229	634	63.1	50.9	58.1
	SS	258	258	516	163	217	380	144	133	277	88.34	61.29	72.89	72.9	109	93	202	66.9	42.9	53.2
	Total	1019	770	1789	805	667	1472	747	513	1260	92.80	76.91	85.60	85.6	514	322	836	63.9	48.3	56.8
S/W Shewa	NS	908	376	1284	795	368	1163	755	245	1000	94.97	66.58	85.98	86.0	417	117	534	52.5	31.8	45.9
	SS	336	247	583	321	206	527	290	108	398	90.34	52.43	75.52	75.5	232	77	309	72.3	37.4	58.6
	Total	1244	623	1867	1116	574	1690	1045	353	1398	93.64	61.50	82.72	82.7	649	194	843	58.2	33.8	49.9
North Shewa	NS	922	578	1500	868	575	1443	837	456	1293	96.43	79.30	89.60	89.6	629	271	900	72.5	47.1	62.4
	SS	363	288	651	351	275	626	336	194	530	95.73	70.55	84.66	84.7	238	166	404	67.8	60.4	64.5
	Total	1285	866	2151	1219	850	2069	1173	650	1823	96.23	76.47	88.11	88.1	867	437	1304	71.1	51.4	63.0

Table 3.3.2.5. Grade 12th EHEEC Examination Result, in the year 2006 E.C(2013/14 G.C.)

Zone	Stream	Registered for exam			Sat for exam			Passed to university (Score ≥ 250)			% of students who Passed to university			% of score ≥ 250	No of students Passed to GOV university			% of passed to GOV university		
		M	F	T	M	F	T	M	F	T	M	F	T		M	F	T	M	F	T
		West Shewa	NS	2799	1495	4294	2399	1449	3848	2280	1201	3481	95.04		82.88	90.46	90.46	1500	748	2248
	SS	945	872	1817	841	836	1677	763	544	1307	90.73	65.07	77.94	77.94	619	431	1050	73.6	51.6	62.6
	Total	3744	2367	6111	3240	2285	5525	3043	1745	4788	93.92	76.37	86.66	86.66	2119	1179	3298	65.4	51.6	59.7
East Wollaga	NS	1294	1155	2449	1135	1115	2250	1095	987	2082	96.48	88.52	92.53	92.53	676	533	1209	59.6	47.8	53.7
	SS	633	680	1313	605	669	1274	566	556	1122	93.55	83.11	88.07	88.07	476	431	907	78.7	64.4	71.2
	Total	1927	1835	3762	1740	1784	3524	1661	1543	3204	95.46	86.49	90.92	90.92	1152	964	2116	66.2	54.0	60.0
West Wollaga	NS	1461	1222	2683	1241	1034	2275	1239	1031	2270	99.84	99.71	99.78	99.78	1142	945	2087	92.0	91.4	91.7
	SS	415	498	913	320	428	748	318	398	716	99.38	92.99	95.72	95.72	292	361	653	91.3	84.3	87.3
	Total	1876	1720	3596	1561	1462	3023	1557	1429	2986	99.74	97.74	98.78	98.78	1434	1306	2740	91.9	89.3	90.6
Adama Town	NS	976	873	1849	866	753	1619	853	694	1547	98.50	92.16	95.55	95.55	674	466	1140	77.8	61.9	70.4
	SS	122	294	416	113	224	337	104	132	236	92.04	58.93	70.03	70.03	75	91	166	66.4	40.6	49.3
	Total	1098	1167	2265	979	977	1956	957	826	1783	97.75	84.54	91.16	91.16	749	557	1306	76.5	57.0	66.8
Asella Town	NS	668	321	989	607	312	919	590	262	852	97.20	83.97	92.71	92.71	445	187	632	73.3	59.9	68.8
	SS	146	178	324	136	171	307	124	105	229	91.18	61.40	74.59	74.59	95	74	169	69.9	43.3	55.0
	Total	814	499	1313	743	483	1226	714	367	1081	96.10	75.98	88.17	88.17	540	261	801	72.7	54.0	65.3
Bishoftu Town	NS	711	452	1163	696	450	1146	662	363	1025	95.11	80.67	89.44	89.44	478	227	705	68.7	50.4	61.5
	SS	167	271	438	165	271	436	140	136	276	84.85	50.18	63.30	63.30	105	97	202	63.6	35.8	46.3
	Total	878	723	1601	861	721	1582	802	499	1301	93.15	69.21	82.24	82.24	583	324	907	67.7	44.9	57.3
Burayu Town	NS	128	68	196	117	60	177	111	42	153	94.87	70.00	86.44	86.44	78	23	101	66.7	38.3	57.1
	SS	24	34	58	24	34	58	19	14	33	79.17	41.18	56.90	56.90	12	12	24	50.0	35.3	41.4
	Total	152	102	254	141	94	235	130	56	186	92.20	59.57	79.15	79.15	90	35	125	63.8	37.2	53.2
Dukem a Town	NS	87	59	146	79	54	133	68	26	94	86.08	48.15	70.68	70.68	30	9	39	38.0	16.7	29.3
	SS	30	32	62	30	29	59	22	12	34	73.33	41.38	57.63	57.63	17	9	26	56.7	31.0	44.1
	Total	117	91	208	109	83	192	90	38	128	82.57	45.78	66.67	66.67	47	18	65	43.1	21.7	33.9
Gelana Town	NS																			
	SS																			
	Total																			
Jima Town	NS	491	420	911	443	360	803	437	348	785	98.65	96.67	97.76	97.76	382	275	657	86.2	76.4	81.8
	SS	63	98	161	61	89	150	49	59	108	80.33	66.29	72.00	72.00	37	46	83	60.7	51.7	55.3
	Total	554	518	1072	504	449	953	486	407	893	96.43	90.65	93.70	93.70	419	321	740	83.1	71.5	77.6
Lege Tafo Town	NS	27	21	48	24	20	44	22	14	36	91.67	70.00	81.82	81.82	9	3	12	37.5	15.0	27.3
	SS	8	10	18	7	10	17	7	9	16	100.00	90.00	94.12	94.12	4	6	10	57.1	60.0	58.8
	Total	35	31	66	31	30	61	29	23	52	93.55	76.67	85.25	85.25	13	9	22	41.9	30.0	36.1
Nekemte Town	NS	632	545	1177	625	523	1148	620	510	1130	99.20	97.51	98.43	98.43	517	380	897	82.7	72.7	78.1
	SS	149	179	328	142	171	313	136	133	269	95.77	77.78	85.94	85.94	96	105	201	67.6	61.4	64.2
	Total	781	724	1505	767	694	1461	756	643	1399	98.57	92.65	95.76	95.76	613	485	1098	79.9	69.9	75.2
Sebeta Town	NS	186	131	317	173	131	304	160	100	260	92.49	76.34	85.53	85.53	104	71	175	60.1	54.2	57.6
	SS	77	84	161	73	84	157	55	40	95	75.34	47.62	60.51	60.51	44	32	76	60.3	38.1	48.4
	Total	263	215	478	246	215	461	215	140	355	87.40	65.12	77.01	77.01	148	103	251	60.2	47.9	54.4
Shashemene Town	NS	313	190	503	311	184	495	309	177	486	99.36	96.20	98.18	98.2	281	159	440	90.4	86.4	88.9
	SS	140	153	293	139	149	288	137	131	268	98.56	87.92	93.06	93.1	132	114	246	95.0	76.5	85.4
	Total	453	343	796	450	333	783	446	308	754	99.11	92.49	96.30	96.3	413	273	686	91.8	82.0	87.6
Sullta Town	NS	31	16	47	30	16	46	30	14	44	100.00	87.50	95.65	95.65	21	6	27	70.0	37.5	58.7
	SS	8	12	20	8	12	20	7	8	15	87.50	66.67	75.00	75.00	7	7	14	87.5	58.3	70.0
	Total	39	28	67	38	28	66	37	22	59	97.37	78.57	89.39	89.39	28	13	41	73.7	46.4	62.1
Oromia	NS	21836	13324	35160	19745	12580	32325	19000	10884	29884	96.23	86.52	92.45	92.45	14204	7654	21858	71.9	60.8	67.6
	SS	7783	7029	14812	7063	6571	13634	6525	4687	11212	92.38	71.33	82.24	82.24	5503	3749	9252	77.9	57.1	67.9
	Total	29619	20353	49972	26808	19151	45959	25525	15571	41096	95.21	81.31	89.42	89.42	19707	11403	31110	73.5	59.5	67.7

4. Non Formal Education

4.1 Alternative Basic Education /ABE/

Basic education is the whole range of educational activities taking place in various settings (formal, non-formal and informal) that aimed to meet basic learning needs. In Dakar Framework, the term is having an implication similar to the broad EFA agenda. The program should receive wide spread public support for reasons that include considerations of literacy as fundamental human right. As the fact indicates illiteracy accompanies poverty and a low life expectancy.

Alternative Basic Education (ABE) is intended to address the Primary education needs of children who are substantially older than primary school ages of 7-14. Moreover, ABE enrollments have contribution in reporting GER and NER of 1st cycle primary with regular program. In paying attention for the issue, our region has planned to reduce illiteracy in this regard. Even though great efforts have made to meet the access, still hard work is expected to attain the plan. In this publication under this title we attempted to specify the data of Alternative Basic Education (ABE) and Integrated functional adult literacy (IFAL) program.

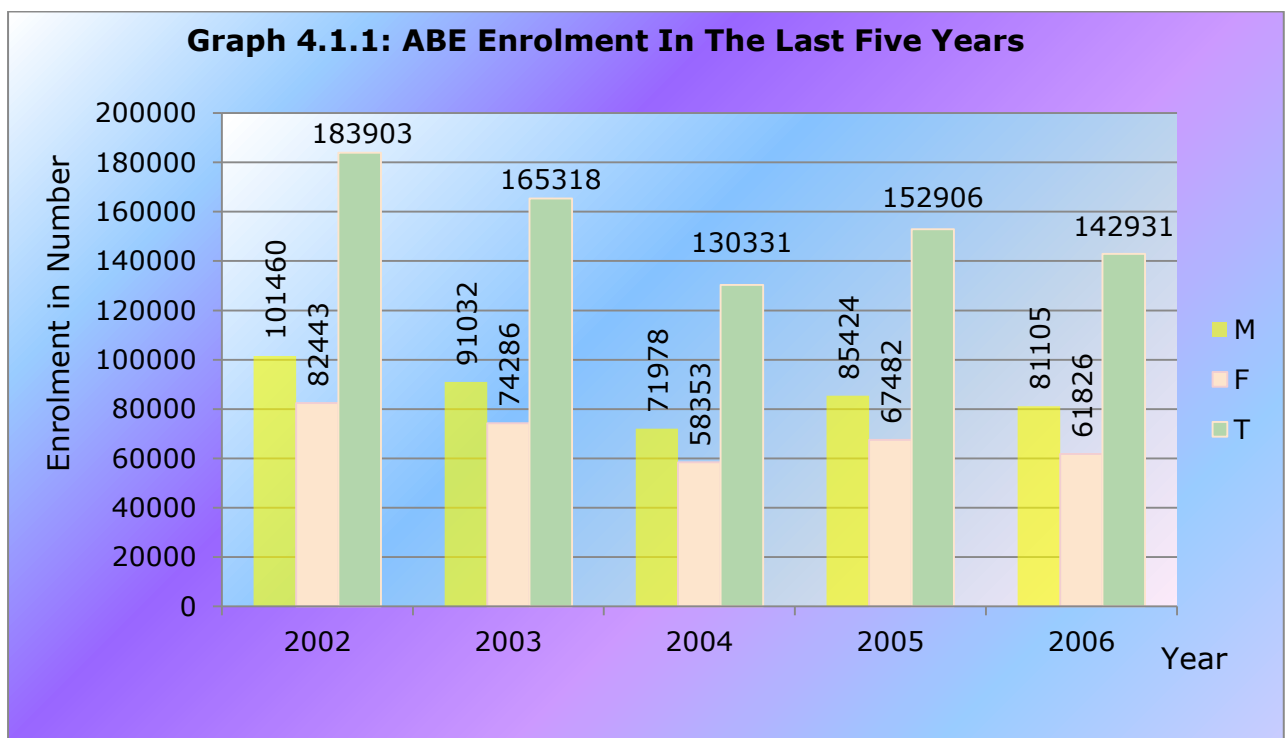

Table 4.1.1: Number of children enrolrd in Altenative Basic Education for the Last Five Years

Year in E.C	Number of ABE Children		
	Male	Female	Total
2002	101460	82443	183903
2003	91032	74286	165318
2004	71978	58353	130331
2005	85424	67482	152906
2006	81105	61826	142931

As indicated on table 4.1.1, ABE enrolment was decline from year to year. This might be taken as the indicator of the assumption that, out of school children enrolled (joined) the regular schools than ABE centers. Therefore, the participation of children in ABE program decreases from year to year. Nevertheless, the assumption for the cause of decrement of ABE enrolment in the past five years might not be correct because of different reasons. For example, practically millions of out of schoolchildren are still not joining the school system in our region. Hence, even though basic research didn't attempt to identify the cause yet, our assumption for the challenges happened might be; low community participation, low supervision and low follow-up of education sector at grass-root level, less interest and motivation of ABE facilitators, low participation of NGOs (both local and international) to promote the ABE program in the region and the like are the expected assumptions. Therefore, it is hoped that the policy makers, planners and the concerned body might have serious concern to fill all the gaps to attain UPE accordingly.

Table 4.1.2. Alternative Basic Education /ABE/ Summary 2006 EC (2013/14 G.C.)

SN	ZONE	ABE Centers	ABE Enrolment			Facilitators		
			M	F	T	M	F	T
1	Arsi	44	1788	1264	3052	44	20	64
2	Bale	152	7322	4233	11555	246	130	376
3	Borena	424	14029	9358	23387	580	136	716
4	East Hararge	52	3247	2497	5744	65	26	91
5	East Shoa	89	3074	2459	5533	236	66	302
6	East Wollega	447	10505	9452	19957	1058	640	1698
7	Guji	246	11945	8269	20214	491	123	614
8	Horo Guduru Wollega	123	5996	5296	11292	404	246	650
9	Ilu Aba Bora	18	459	404	863	36	8	44
10	Jimma	5	201	216	417	7	1	8
11	Kelem Wollega	60	1568	1440	3008	78	38	116
12	North Shoa	1	39	39	78	1	2	3
13	Oromia S/Z/S/Finfine	4	301	309	610	10	2	12
14	South West Shoa	7	583	543	1126	9	5	14
15	West Arsi	155	9298	6991	16289	304	63	367
16	West Hararge	58	4318	3062	7380	83	28	111
17	West Shoa	98	3862	3514	7376	164	46	210
18	West Wollega	112	2263	2099	4362	156	47	203
19	Jimma Adm.Town	5	234	295	529	3	12	15
20	Shashemene Adm.Town	2	18	27	45	2	3	5
21	Sululta Adm.Town	1	55	59	114	2	0	2
Oromia Total		2103	81105	61826	142931	3979	1642	5621

Table 4.1.3: Alternative Basic Education /ABE/Enrolment by Phase 2006 EC (2013/14 G.C.)

SN	ZONE	Level 1		Leve 2		Leve 3		Leve 4		TOTAL		
		M	F	M	F	M	F	M	F	M	F	T
1	Arsi	1299	1004	260	143	194	113	35	4	1788	1264	3052
2	Bale	4166	2714	2214	1111	926	403	16	5	7322	4233	11555
3	Borena	10215	6903	2917	1921	897	534			14029	9358	23387
4	East Hararge	2223	1637	581	470	428	379	15	11	3247	2497	5744
5	East Shoa	2312	1814	599	473	163	172			3074	2459	5533
6	East Wollega	9503	8551	969	865	33	36			10505	9452	19957
7	Guji	9720	6962	1785	1132	440	175			11945	8269	20214
8	Horo Guduru Wollega	5022	4481	970	805	4	10			5996	5296	11292
9	Illu Aba Bora	410	370	38	26	11	8			459	404	863
10	Jimma	123	136	36	32	42	48			201	216	417
11	Kelem Wollega	1065	959	356	367	147	114			1568	1440	3008
12	North Shoa	15	15	15	13	9	11			39	39	78
13	Oromia S/Z/S/Finfine	191	194	65	86	45	29			301	309	610
14	South West Shoa	315	296	160	149	108	98			583	543	1126
15	West Arsi	6226	4656	2321	1774	751	561			9298	6991	16289
16	West Hararge	3442	2512	532	339	344	211			4318	3062	7380
17	West Shoa	3334	3050	493	435	35	29			3862	3514	7376
18	West Wollega	2140	2023	103	66	20	10			2263	2099	4362
19	JimmaaAdm. Town	99	122	81	100	54	73			234	295	529
20	Shashemene Adm. Town	8	24	3	2	7	1			18	27	45
21	Sululta Adm. Town	55	59							55	59	114
Oromia		61883	48482	14498	10309	4658	3015	66	20	81105	61826	142931

Table 4.1.4. New Entrants in Grade 5 from ABE in 2006 EC (2013/14 G.C.)

SN	ZONE/ Ad. Town	Enrolment		
		M	F	T
1	Arsi	285	603	888
2	Bale	39	187	226
3	Borena	63	185	248
4	East Hararge	18	88	106
5	East Shoa	61	127	188
6	East Wollega	32	90	122
7	Guji	41	150	191
8	Horo Guduru Wollega	1	1	2
9	Illu Aba Bora	2	8	10
10	Jimma	71	137	208
11	Kelem Wollega	34	60	94
12	North Shoa	2	8	10
13	Oromia S/Z/S/Finfine	11	23	34
14	South West Shoa	18	36	54
15	West Arsi	77	213	290
16	West Hararge	2	5	7
17	West Shoa	115	250	365
18	West Wollega	6	24	30
19	Bishoftu Adm. Town	10	14	24
20	Gelan Adm. Town	12	24	36
21	Neqemte Adm. Town	2	2	4
Oromia		902	2235	3137

**Table 4.1.5: Alternative Basic Education Facilitators by Highest Education Level 2006 EC
(2013/14 G.C.)**

SN	ZONE	Below grade 8		Grade 8		Grade 9		Grade 10		Grade 11-12		TTL and Above		TOTAL		
		M	F	M	F	M	F	M	F	M	F	M	F	M	F	T
1	Arsi							14	6	4	1	26	13	44	20	64
2	Bale					1	4	111	32	7		127	94	246	130	376
3	Borena	10	1	5		8		254	33	10	2	293	100	580	136	716
4	East Hararge			1		1		44	21	1	1	18	4	65	26	91
5	East Shoa	38	15	4				43	8	9	1	142	42	236	66	302
6	East Wollega	21	6	21	13	213	163	385	240	86	45	332	173	1058	640	1698
7	Guji	10	6	11	1	11		151	42	7	1	301	73	491	123	614
8	Horo Guduru Wollega	10	5	13	10	7	4	87	76	6	8	281	143	404	246	650
9	Ilu Aba Bora					2		23	8	1		10		36	8	44
10	Jimma							3				4	1	7	1	8
11	Kelem Wollega							22	14	1	4	55	20	78	38	116
12	North Shoa											1	2	1	2	3
13	Oromia S/Z/S/Finfine					1		2				7	2	10	2	12
14	South West Shoa							3	2	1		5	3	9	5	14
15	West Arsi	6		9				122	17	7	1	160	45	304	63	367
16	West Hararge			5	1	3	2	30	12	1		44	13	83	28	111
17	West Shoa					1		70	19	14	5	79	22	164	46	210
18	West Wollega	1						35	17	6	3	114	27	156	47	203
19	Adama Adm.Town							3	11				1	3	12	15
20	Nekemte Adm.Town					1	1				1	1	1	2	3	5
21	Shashemene Adm.Town									1		1		2	0	2
Oromia Total		96	33	69	25	249	174	1402	558	162	73	2001	779	3979	1642	5621

4.2. Integrated Functional Adult Literacy/IFAL/ Program

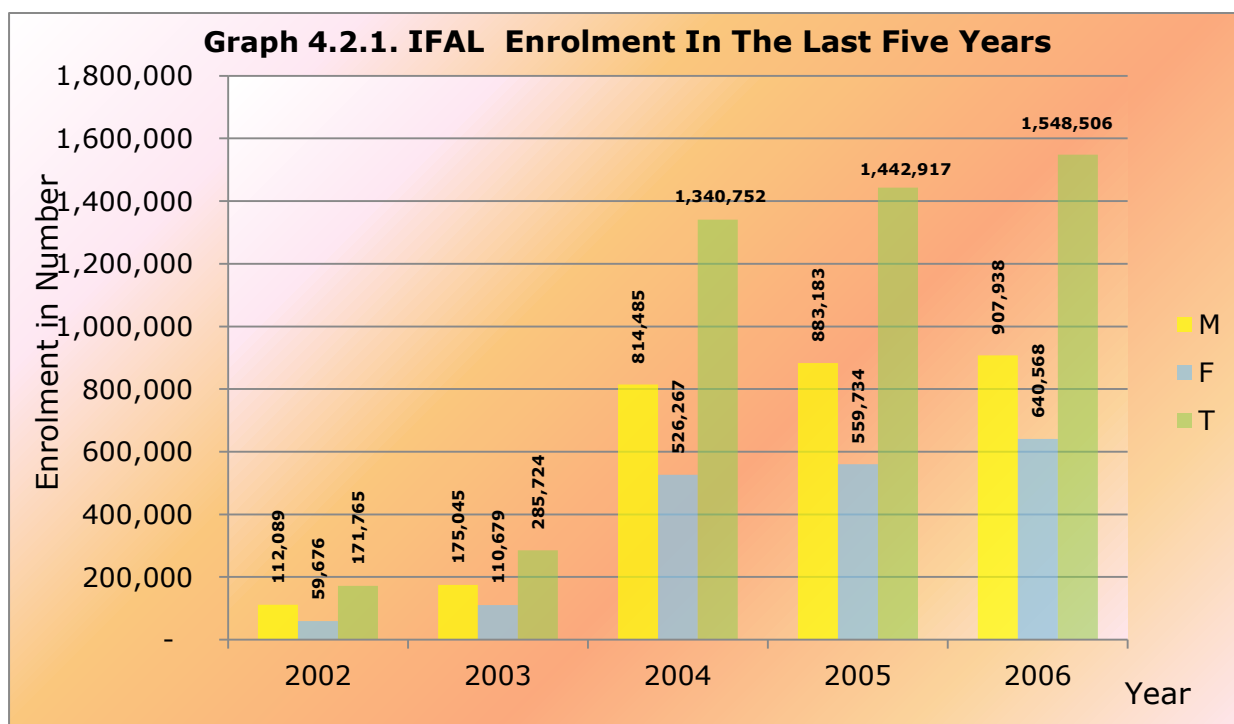

Table 4.2.1: Number of Adults enrolled in Integrated Functional Adult Literacy /IFAL/ for the Last Five Years

Year in E.C	Number of Adults		
	Male	Female	Total
2002	112089	59676	171765
2003	175045	110679	285724
2004	814485	526267	1340752
2005	883183	559734	1442917
2006	907938	640568	1548506

**Table 4.2.2. Integrated Functional Adult Literacy / IFAL/ Summary 2006 EC
(2013/14 G.C.)**

SN	ZONE	Integrated Functional Adult Literacy			
		Centers	IFAL Enrolment		
			M	F	T
1	Arsi	392	21839	17111	38950
2	Bale	543	29967	20375	50342
3	Borena	657	25358	19767	45125
4	East Hararge	3874	266877	175526	442403
5	East Shoa	199	10545	7766	18311
6	East Wollega	1112	32241	26488	58729
7	Guji	652	25220	22621	47841
8	Horo Guduru Wollega	641	20661	15117	35778
9	Ilu Aba Bora	869	44151	30784	74935
10	Jimma	1224	77852	60045	137897
11	Kelem Wollega	719	15830	18606	34436
12	North Shoa	2094	87082	49918	137000
13	Oromia S/Z/S/Finfine	364	16249	9276	25525
14	South West Shoa	118	2734	1729	4463
15	West Arsi	309	16665	15895	32560
16	West Hararge	1477	119203	70950	190153
17	West Shoa	1620	63813	49863	113676
18	West Wollega	1153	29180	26116	55296
19	Adama Adm.Town	19	1527	1560	3087
20	Asela Adm.Town	1	50		50
21	Bishoftu Adm. Town				
22	Burayu Adm.Town	4	109	70	179
23	Dukem Adm.Town				
24	Gelan Adm.Town	7	229	174	403
25	Jimma Adm.Town	2	133	46	179
26	L/Tafo /L/Dadi Adm.Town				
27	Nekemte Adm.Town	3	31	39	70
28	Sebeta Adm.Town	4	42	260	302
29	Shashemene Adm.Town	6	145	348	493
30	Sululta Adm.Town	14	205	118	323
Oromia Total		18077	907938	640568	1548506

Table 4.2.3. IFAL Enrolment By phase, 2006 E.C (2013/14)

SN	ZONE	Phase 1			Phase 2			Total		
		M	F	T	M	F	T	M	F	T
1	Arsi	17770	14206	31976	4069	2905	6974	21839	17111	38950
2	Bale	20505	14877	35382	9462	5498	14960	29967	20375	50342
3	Borena	20374	15629	36003	4984	4138	9122	25358	19767	45125
4	East Hararge	163333	121179	284512	103544	54347	157891	266877	175526	442403
5	East Shoa	7095	5367	12462	3450	2399	5849	10545	7766	18311
6	East Wollega	27133	22950	50083	5108	3538	8646	32241	26488	58729
7	Guji	20580	18381	38961	4640	4240	8880	25220	22621	47841
8	Horo Guduru Wollega	18495	13552	32047	2166	1565	3731	20661	15117	35778
9	Ilu Aba Bora	36334	25207	61541	7817	5577	13394	44151	30784	74935
10	Jimma	59396	46061	105457	18456	13984	32440	77852	60045	137897
11	Kelem Wollega	11871	14398	26269	3959	4208	8167	15830	18606	34436
12	North Shoa	52318	34372	86690	34764	15546	50310	87082	49918	137000
13	Oromia S/Z/S/Finfine	9952	5450	15402	6297	3826	10123	16249	9276	25525
14	South West Shoa	2582	1640	4222	152	89	241	2734	1729	4463
15	West Arsi	13483	12793	26276	3182	3102	6284	16665	15895	32560
16	West Hararge	95713	59171	154884	23490	11779	35269	119203	70950	190153
17	West Shoa	47716	38083	85799	16097	11780	27877	63813	49863	113676
18	West Wollega	20985	18734	39719	8195	7382	15577	29180	26116	55296
19	Adama Adm.Town	50		50				50	0	50
20	Asela Adm.Town	1527	1560	3087				1527	1560	3087
21	Bishoftu Adm. Town									
22	Burayu Adm.Town	109	41	150		29	29	109	70	179
23	Dukem Adm.Town									
24	Gelan Adm.Town	229	174	403				229	174	403
25	Jimma Adm.Town	93	46	139	40		40	133	46	179
26	L/Tafo /L/Dadi Adm.Town									
27	Nekemte Adm.Town	24	30	54	7	9	16	31	39	70
28	Sebeta Adm.Town	32	239	271	10	21	31	42	260	302
29	Shashemene Adm.Town	138	321	459	7	27	34	145	348	493
30	Sululta Adm.Town	194	107	301	11	11	22	205	118	323
Total Oromia		648031	484568	1132599	259907	156000	415907	907938	640568	1548506

Table 4.2.4. IFAL Enrolment by Age, 2006 E.C (2013/14 G.C)

SN	ZONE	Below Age 15			Age 15-24			Above Age 24			Total		
		M	F	T	M	F	T	M	F	T	M	F	T
1	Arsi	883	728	1611	7388	5901	13289	13568	10482	24050	21839	17111	38950
2	Bale	1122	777	1899	10102	6690	16792	18743	12908	31651	29967	20375	50342
3	Borena	1755	1233	2988	11457	9181	20638	12146	9353	21499	25358	19767	45125
4	East Hararge	4095	2658	6753	81036	55169	136205	181746	117699	299445	266877	175526	442403
5	East Shoa	69	28	97	3237	2405	5642	7239	5333	12572	10545	7766	18311
6	East Wollega	936	791	1727	11162	8943	20105	20143	16754	36897	32241	26488	58729
7	Guji	752	718	1470	9911	9216	19127	14557	12687	27244	25220	22621	47841
8	Horo Guduru Wollega	407	291	698	7060	5543	12603	13194	9283	22477	20661	15117	35778
9	Ilu Aba Bora	531	410	941	10640	8123	18763	32980	22251	55231	44151	30784	74935
10	Jimma	655	546	1201	17430	14158	31588	59767	45341	105108	77852	60045	137897
11	Kelem Wollega	204	189	393	4110	4847	8957	11516	13570	25086	15830	18606	34436
12	North Shoa	362	177	539	16852	10477	27329	69868	39264	109132	87082	49918	137000
13	Oromia S/Z/S/Finfine	440	281	721	2822	1500	4322	12987	7495	20482	16249	9276	25525
14	South West Shoa	71	48	119	578	325	903	2085	1356	3441	2734	1729	4463
15	West Arsi	513	422	935	5359	5700	11059	10793	9773	20566	16665	15895	32560
16	West Hararge	4079	2705	6784	43977	27373	71350	71147	40872	112019	119203	70950	190153
17	West Shoa	2144	1840	3984	20074	16077	36151	41595	31946	73541	63813	49863	113676
18	West Wollega	295	210	505	9043	8260	17303	19842	17646	37488	29180	26116	55296
19	Adama Adm.Town			0			0	1527	1560	3087	1527	1560	3087
20	Asela Adm.Town			0	13		13	37		37	50		50
21	Bishoftu Adm. Town												
22	Burayu Adm.Town	4		4	49	49	98	56	21	77	109	70	179
23	Dukem Adm.Town												
24	Gelan Adm.Town	13	25	38	50	46	96	166	103	269	229	174	403
25	Jimma Adm.Town			0			0	133	46	179	133	46	179
26	L/Tafo /L/Dadi Adm.Town												
27	Nekemte Adm.Town	5	1	6	16	23	39	10	15	25	31	39	70
28	Sebeta Adm.Town	2		2	29	91	120	11	169	180	42	260	302
29	Shashemene Adm.Town			0	32	76	108	113	272	385	145	348	493
30	Sululta Adm.Town			0	49	22	71	156	96	252	205	118	323
Total Oromia		19337	14078	33415	272476	200195	472671	616125	426295	1042420	907938	640568	1548506

Table 4.2.5. Number Of IFAL Centers by Type of Delivery , 2006 E.C (2013/14 G.C)

SN	ZONE	ABE Center	Edre Center	FAL Center	Farmers Association	Health Center	Indeterminate	Regular School Compaund	Others	Total
1	Arsi	24	6	80	26	11	33	150	62	392
2	Bale	38	5	72	14	2	8	320	84	543
3	Borena	77	1	84	23	7	62	260	143	657
4	East Hararge	225	621	515	162	42	50	655	1604	3874
5	East Shoa	16	10	14	26	1	9	64	59	199
6	East Wollega	110	46	131	37	12	74	274	428	1112
7	Guji	64	7	79	37	10	30	129	296	652
8	Horo Guduru Wollega	69	52	97	41	3	8	181	190	641
9	Ilu Aba Bora	44	47	210	37	7	3	311	210	869
10	Jimma	126	31	257	98	46	56	406	204	1224
11	Kelem Wollega	30	104	61	20	3	13	171	317	719
12	North Shoa	69	72	256	74	4	7	516	1096	2094
13	Oromia S/Z/S/Finfine	46	14	59	10	1	24	89	121	364
14	South West Shoa	5	7	13	1	2	3	23	64	118
15	West Arsi	15	10	10	27	10	4	156	77	309
16	West Hararge	216	73	368	80	23	28	344	345	1477
17	West Shoa	86	72	119	60	15	13	381	874	1620
18	West Wollega	29	181	159	59	6	24	198	497	1153
19	Adama Adm.Town							18	1	19
20	Asela Adm.Town							1		1
21	Burayu Adm.Town						1	1	2	4
22	Gelan Adm.Town	1			1				5	7
23	Jimma Adm.Town							2		2
24	Nekemte Adm.Town			1				2		3
25	Sebeta Adm.Town	3				1				4
26	Shashemene Adm.Town		2	2				2		6
27	Sululta Adm. Town	1	4					5	4	14
Grand Total		1294	1365	2587	833	206	450	4659	6683	18077

Table 4.1.6: IFAL Facilitators by Job Type, 2006 EC (2013/14 G.C.)

SN	ZONE	Hired Facilitators		Teachers		Agriculture Experts		Healthy Extension Experts		Volunteers		ABE facilitators		Cooperative Experts		Others		Trained as FAL Facilitator		TOTAL		
		M	F	M	F	M	F	M	F	M	F	M	F	M	F	M	F	M	F	M	F	T
1	Arsii	11	2	359	241	222	68	2	225	19	1	1		1		12	1	98	61	725	599	1324
2	Bale	18	11	457	331	210	61	16	238	10	4	41	11	6	1	21	6	66	57	845	720	1565
3	Borena	119	25	437	129	249	59	58	203	47	15	29	9	10		5		15	8	969	448	1417
4	East Hararge	40	26	2641	1023	1222	180	56	1090	168	17	16	14	69	18	156	19	476	275	4844	2662	7506
5	East Shoa	15	18	162	90	90	25	3	93	17	3	7	2	2		24	7	15	11	335	249	584
6	East Wollega	36	36	891	548	612	94	31	579	106	60	34	25	59	8	50	23	25	26	1844	1399	3243
7	Guji	292	131	578	153	266	284	29	250	30	4	27	2	12	2	11	2	6	2	1251	830	2081
8	Horo Guduru Wollega	8	7	534	356	416	80	14	390	30	20	24	15	7	4	8	3	16	15	1057	890	1947
9	Illu Aba Bora	17	13	763	561	623	110	19	588	66	14	8	6	25	3	19	7	114	83	1654	1385	3039
10	Jimma	175	128	938	603	491	206	43	484	24	13	2	1	34	3	30	13	85	68	1822	1519	3341
11	Kelem Wollega	4	3	597	310	360	58	7	298	12	3	5	1	1	1	4	3	3	2	993	679	1672
12	North Shoa	12	13	1617	1215	701	133	48	716	27	13		1	20	2	92	17	52	39	2569	2149	4718
13	Oromia S/Z/S/Finfine	7	8	299	192	118	49	14	125	10	3	1		9	2	11	2	26	25	495	406	901
14	South West Shoa	2	2	99	60	47	8	1	51	6	6	4		2				5	7	166	134	300
15	West Arsi	14	7	276	138	188	36	10	172	20	9	5	2	6	1	7	2	21	13	547	380	927
16	West Hararge	127	82	1127	603	719	263	47	647	114	17	12	6	85	17	99	15	42	32	2372	1682	4054
17	West Shoa	80	26	1374	864	862	195	42	801	132	43	17	12	19	6	44	7	32	21	2602	1975	4577
18	West Wollega	24	21	913	499	538	125	18	472	27	8	13	11	19	2	6	2	16	3	1574	1143	2717
19	Adama Adm. Town			15	11				16	1		1	1			10	4	15	15	42	47	89
20	Asella Adm. Town									1										1	0	1
21	Burayu Adm. Town		1	1		1				3	3						1			5	5	10
22	Gelan Adm. Town	1		4	1	5	1	1	3					1				2	2	14	7	21
23	Jimma Adm. Town	2	1	1														1		4	1	5
24	Neqemte Adm. Town			2	3				1											2	4	6
25	Sebeta Adm. Town	1	1	3	2		1		1	1	1	1				1	1			7	7	14
26	Shashemene Adm. To	1	2	4	4	1		1	1	1		1	1	1				3	3	13	11	24
27	Sululta Adm. Town	1	2	9	11	1	7		7	1				2	2	1		5	5	20	34	54
	Oromia	1007	566	14101	7948	7942	2043	460	7451	873	257	249	120	390	72	611	135	1139	773	26772	19365	46137

5. Statistical Data for Pastoral Woredas

Table 5.1. Kindergarten (KG), Preprimary Attached to Primary Schools (PPAPS) and Child to Child (C to C) Enrolment in Pastoral Woredas, 2006 E.C (2013/14)

ZONE	WOREDA	Schools		CC	Total	Sections	KG Enrolment			KG Teachers			Ratios		PPAPS & CC Enrolment		
		KG	PPAPS				M	F	T	M	F	T	KG P/S	KG P/T	M	F	T
Bale	Daawee Sarar	0	18	0	18	0	0	0	0	0	0	0			324	190	514
	Daawwee Qaachan	0	22	1	23	0	0	0	0	0	0	0			256	220	476
	Daloo Mannaa	2	27	1	30	4	120	108	228	1	2	3	57	76	811	630	1441
	Gura Dhaamolee		23	0	23				0	0	0	0			252	171	423
	Harannaa Bulluq	1	36	0	37	3	63	67	130	1	2	3	43.333	43.333	721	525	1246
	Laga Hidhaa		32	0	32				0	0	0	0			682	628	1310
	Maddaa Walaabuu		36	0	36				0	0	0	0			633	494	1127
	Raayituu	1	31	0	32	1	26	30	56	0	2	2	56	28	361	317	678
	Sawweenaa		39	0	39				0	0	0	0			851	596	1447
Booren	Areeroo	1	33	1	35	2	49	38	87	4	0	4	43.5	21.75	630	623	1253
	Dhaas		11	1	12				0	0	0			161	140	301	
	Dilloo		8	0	8				0	0	0			102	102	204	
	Dirree	2	18	1	21	1	81	79	160	1	2	3	160	53.333	380	407	787
	Dugdaa Daawwaa	1	25	0	26	3	83	94	177	0	3	3	59	59	568	457	1025
	Malkaa Soddaa	1	14	1	16	4	81	59	140	2	1	3	35	46.667	268	175	443
	Miyoo		20	1	21				0	0	0	0			444	495	939
	Moyyaalee	5	25	2	32	14	298	385	683	2	10	12	48.786	56.917	864	1015	1879
	Taltallee	1	11	1	13	3	61	48	109	4	0	4	36.333	27.25	275	206	481
	Yaaballoo	2	19	1	22	3	52	59	111	0	3	3	37	37	447	422	869
Guji	Girjaa	2	1	0	3	2	58	63	121	1	3	4	60.5	30.25	70	74	144
	Gooroo Doolaa	4	10	0	14	8	165	160	325	1	4	5	40.625	65	254	246	500
	Liiban		26	0	26				0	0	0			199	174	373	
	Sabbaa Boruu	5	6	1	12	13	236	186	422	7	7	14	32.462	30.143	278	223	501
	Waadaraa	2	9	0	11	5	213	179	392	7	0	7	78.4	56	333	327	660
East Hararge	Cinaaqsan		30	0	30				0	0	0			1016	765	1781	
	Gola Odaa		28	0	28				0	0	0			514	455	969	
	Mayyuu		14	0	14				0	0	0			379	304	683	
	Miidhagaa Tolaa		19	0	19				0	0	0			537	500	1037	
	Qumbii		10	1	11				0	0	0			301	193	494	
West Hararge	Burqaa Dhiintuu		26	2	28				0	0	0			1062	712	1774	
	Hawwii Guddina		39	2	41				0	0	0			1612	1220	2832	
	Mi'eessoo	3	45	3	51	4	122	101	223	4	0	4	55.75	55.75	1732	1438	3170
East Shewa	Fantaallee	2	19	10	31	9	191	164	355	6	3	9	39.444	39.444	872	741	1613
Total Oromia		35	730	30	795	79	1899	1820	3719	41	42	83	47.08	44.81	18189	15185	33374

Table 5.2. New Entrants in Grade One, AIR and NIR in Pastoral Woredas, 2006 E.C (2013/14 G.C)

Zone	Woreda	SAP 7 Years			New Entrants			AIR			NIR		
		M	F	T	M	F	T	M	F	T	M	F	T
Bale	Daawee Sarar	863	752	1,615	777	598	1375	124.6	131.4	127.7	90.0	79.5	85.1
	Daawwee Qaachan	620	549	1,169	600	520	1120	145.6	153.6	149.4	96.8	94.7	95.8
	Dalloo Mannaa	1,843	1,761	3,604	1782	1715	3497	109.0	107.4	108.2	96.7	97.4	97.0
	Gura Dhaamolee	604	586	1,190	615	551	1166	150.2	131.1	140.8	101.8	94.0	98.0
	Harannaa Bulluq	1,784	1,700	3,484	1837	1327	3164	195.6	137.9	167.5	103.0	78.1	90.8
	Laga Hidhaa	1,346	1,282	2,628	1339	1136	2475	129.6	110.2	120.2	99.5	88.6	94.2
	Maddaa Walaabuu	2,058	1,981	4,039	2296	1257	3553	137.9	78.4	108.7	111.6	63.5	88.0
	Raayituu	672	644	1,316	645	457	1102	139.6	94.7	117.6	96.0	71.0	83.7
	Sawweenaa	1,377	1,323	2,700	1127	701	1828	128.6	79.6	104.6	81.8	53.0	67.7
Borena	Areeroo	805	782	1,587	1114	1122	2236	246.2	235.7	241.0	138.4	143.5	140.9
	Dhaas	457	452	909	337	319	656	134.8	127.9	131.4	73.7	70.6	72.2
	Dilloo	309	300	609	198	211	409	106.8	107.0	106.9	64.1	70.3	67.2
	Dirree	988	954	1,942	758	767	1525	153.2	167.4	160.2	76.7	80.4	78.5
	Dugdaa Daawwaa	1,789	1,680	3,469	2060	1504	3564	205.7	155.7	181.5	115.1	89.5	102.7
	Malkaa Soddaa	1,359	1,305	2,664	859	570	1429	211.6	127.1	170.2	63.2	43.7	53.6
	Miyoo	835	819	1,654	499	524	1023	123.8	116.6	120.3	59.8	64.0	61.9
	Moyyaalee	607	554	1,161	662	675	1337	182.9	210.5	196.0	109.1	121.8	115.2
	Taltallee	1,209	1,132	2,341	861	861	1722	100.6	102.7	101.6	71.2	76.1	73.6
	Yaaballoo	1,592	1,589	3,181	1222	1216	2438	162.8	163.9	163.3	76.8	76.5	76.6
Guji	Girjaa	1,080	1,057	2,137	929	573	1502	187.9	119.0	153.8	86.0	54.2	70.3
	Gooroo Doolaa	1,216	1,176	2,392	1272	1110	2382	246.2	204.0	225.5	104.6	94.4	99.6
	Liiban	1,580	1,495	3,075	1628	1403	3031	140.0	117.8	129.2	103.0	93.8	98.6
	Sabbaa Boruu	1,721	1,638	3,359	1351	861	2212	160.1	113.9	137.5	78.5	52.6	65.9
	Waadaraa	1,102	1,051	2,153	1185	946	2131	213.4	182.2	198.2	107.5	90.0	99.0
East Hararge	Cinaaqsan	1,688	1,558	3,246	1931	1548	3479	214.4	187.7	201.6	114.4	99.4	107.2
	Gola Odaa	1,714	1,575	3,289	2668	2280	4948	233.5	217.5	225.8	155.7	144.8	150.4
	Mayyuu	951	870	1,821	786	594	1380	115.2	99.0	107.5	82.6	68.3	75.8
	Miidhagaa Tolaa	1,483	1,356	2,839	1276	1214	2490	131.8	135.1	133.4	86.0	89.5	87.7
	Qumbii	462	440	902	351	274	625	173.8	125.9	150.4	76.0	62.3	69.3
West Hararge	Burqaa Dhiintuu	882	853	1,735	879	630	1509	335.7	227.3	282.4	99.7	73.9	87.0
	Hawwii Guddina	1,038	964	2,002	2087	1417	3504	410.6	322.6	368.2	201.1	147.0	175.0
	Mi'eessoo	2,712	2,554	5,266	2194	1783	3977	133.7	115.5	124.9	80.9	69.8	75.5
East Shoa	Fantaallee	1,059	1,001	2,060	632	457	1089	86.9	75.5	81.4	59.7	45.7	52.9
Total		39,805	37,733	77,538	38757	31121	69878	171.4	141.8	157.0	97.4	82.5	90.1

Table 5.3. Primary Education Gross Enrolment in Pastoral Woredas, 2006 E.C (2013/14 G.C)

Zone	Woreda	School Age Population									Enrolment											
		(7-10) Years			(11-14) Years			(7-14) Years			(1-4)			(5-8)			Total (1-8)			ABE		
		M	F	T	M	F	T	M	F	T	M	F	T	M	F	T	M	F	T	M	F	T
Baale	Daawee Sarar	3,540	2,992	6,532	3,621	2,882	6,503	7,161	5,874	13,035	2375	1636	4011	724	205	929	3099	1841	4940	571	303	874
	Daawwee Qaachan	2,381	2,069	4,450	2,107	1,766	3,873	4,488	3,835	8,323	3106	2231	5337	758	347	1105	3864	2578	6442	173	180	353
	Dalloo Mannaa	6,910	6,602	13,512	5,758	5,513	11,271	12,668	12,115	24,783	8797	7069	15866	2823	1733	4556	11620	8802	20422	940	527	1467
	Gura Dhaamolee	2,221	2,161	4,382	1,750	1,723	3,473	3,971	3,884	7,855	2861	2274	5135	938	746	1684	3799	3020	6819	381	100	481
	Harannaa Bulluq	6,552	6,229	12,781	5,145	4,882	10,027	11,697	11,111	22,808	9872	6039	15911	2188	935	3123	12060	6974	19034	1081	459	1540
	Laga Hidhaa	4,923	4,691	9,614	3,820	3,658	7,478	8,743	8,349	17,092	5892	4988	10880	1891	956	2847	7783	5944	13727	347	240	587
	Maddaa Walaabuu	7,679	7,399	15,078	6,301	6,106	12,407	13,980	13,505	27,485	9780	5478	15258	1910	1091	3001	11690	6569	18259	707	303	1010
	Raayituu	2,531	2,419	4,950	2,131	2,030	4,161	4,662	4,449	9,111	2966	2378	5344	661	620	1281	3627	2998	6625	10	5	15
Boorana	Sawweenaa	5,064	4,882	9,946	3,996	3,904	7,900	9,060	8,786	17,846	5267	3574	8841	1245	780	2025	6512	4354	10866	769	454	1223
	Areeroo	3,045	2,958	6,003	2,595	2,519	5,114	5,640	5,477	11,117	3913	4111	8024	1015	999	2014	4928	5110	10038	2530	1914	4444
	Dhaas	1,728	1,708	3,436	1,472	1,455	2,927	3,200	3,163	6,363	1385	1549	2934	365	340	705	1750	1889	3639	378	236	614
	Dilloo	1,182	1,140	2,322	1,034	984	2,018	2,216	2,124	4,340	1071	1024	2095	461	344	805	1532	1368	2900	506	372	878
	Dirree	3,779	3,628	7,407	3,316	3,141	6,457	7,095	6,769	13,864	3574	3987	7561	1271	1266	2537	4845	5253	10098	359	298	657
	Dugdaa Daawwaa	6,681	6,283	12,964	5,489	5,197	10,686	12,170	11,480	23,650	8125	5339	13464	2709	1437	4146	10834	6776	17610	1899	1416	3315
	Malkaa Soddaa	5,039	4,846	9,885	4,067	3,934	8,001	9,106	8,780	17,886	6840	3338	10178	1836	477	2313	8676	3815	12491	1260	615	1875
	Miyoo	3,142	3,087	6,229	2,631	2,611	5,242	5,773	5,698	11,471	3273	3536	6809	1248	1491	2739	4521	5027	9548	439	306	745
	Moyyaalee	2,343	2,131	4,474	2,102	1,900	4,002	4,445	4,031	8,476	3531	3661	7192	1305	1299	2604	4836	4960	9796	202	149	351
	Taltallee	4,612	4,306	8,918	4,028	3,736	7,764	8,640	8,042	16,682	4019	4421	8440	1580	1702	3282	5599	6123	11722	1343	910	2253
Yaaballoo	6,068	6,044	12,112	5,268	5,229	10,497	11,336	11,273	22,609	5241	6127	11368	1227	1168	2395	6468	7295	13763	3508	2104	5612	
Gujii	Girjaa	4,014	3,941	7,955	3,261	3,236	6,497	7,275	7,177	14,452	5525	2801	8326	1363	445	1808	6888	3246	10134	773	475	1248
	Gooroo Doolaa	4,623	4,499	9,122	3,992	3,951	7,943	8,615	8,450	17,065	7392	5885	13277	2138	1677	3815	9530	7562	17092	529	205	734
	Liiban	6,005	5,715	11,720	5,182	5,012	10,194	11,187	10,727	21,914	4552	4086	8638	992	1059	2051	5544	5145	10689	529	319	848
	Sabbaa Boruu	6,408	6,096	12,504	5,245	4,990	10,235	11,653	11,086	22,739	7358	4405	11763	2139	836	2975	9497	5241	14738	1508	878	2386
	Waadaraa	4,110	3,922	8,032	3,367	3,233	6,600	7,477	7,155	14,632	6082	4803	10885	1872	1194	3066	7954	5997	13951	374	257	631
Harargee East	Cinaaqsan	6,312	5,837	12,149	5,239	4,885	10,124	11,551	10,722	22,273	11105	8647	19752	2941	1239	4180	14046	9886	23932	1058	825	1883
	Gola Odaa	6,366	5,836	12,202	5,180	4,737	9,917	11,546	10,573	22,119	10903	8858	19761	1805	801	2606	12708	9659	22367	72	26	98
	Mayyuu	3,557	3,251	6,808	2,949	2,699	5,648	6,506	5,950	12,456	4727	3865	8592	929	522	1451	5656	4387	10043	0	0	0
	Miidhagaa Tolaa	5,569	5,110	10,679	4,671	4,349	9,020	10,240	9,459	19,699	7368	6617	13985	1669	944	2613	9037	7561	16598	575	516	1091
Harargee West	Qumbii	1,716	1,631	3,347	1,396	1,324	2,720	3,112	2,955	6,067	1720	936	2656	244	50	294	1964	986	2950	186	101	287
	Burqaa Dhiintuu	3,271	3,162	6,433	2,644	2,566	5,210	5,915	5,728	11,643	7244	3993	11237	1097	311	1408	8341	4304	12645	418	224	642
	Hawwii Guddina	3,855	3,578	7,433	3,129	2,910	6,039	6,984	6,488	13,472	9457	6262	15719	1662	497	2159	11119	6759	17878	0	0	0
Shawa East	Mi'eessoo	10,055	9,407	19,462	8,120	7,493	15,613	18,175	16,900	35,075	10174	7655	17829	2220	1234	3454	12394	8889	21283	535	441	976
	Fantaallee	4,108	3,855	7,963	3,770	3,476	7,246	7,878	7,331	15,209	2986	2549	5535	2048	1554	3602	5034	4103	9137	0	0	0
Total		149,389	141,415	290,804	124,776	118,031	242,807	274,165	259,446	533,611	188,481	144,122	332603	49274	30299	79573	237755	174421	412176	23960	15158	39118

Table 5.4 Primary Education Gross Enrolment Rate, in Pastorial Woredas, 2006 E.C (2013/14 G.C)

Zone	Woreda	Reg Enrol (1-4)+ABE			Reg Enrol (1-8) +ABE			GER (1-4) Reg			GER (1-4) +ABE			GER (5-8)			GER (1-8)Reg			GER (1-8)		
		M	F	T	M	F	T	M	F	T	M	F	T	M	F	T	M	F	T	M	F	T
Baale	Daawee Sarar	2946	1939	4885	3670	2144	5814	67.1	54.7	61.4	83.2	64.8	74.8	20.0	7.1	14.3	43.3	31.3	37.9	51.2	36.5	44.6
	Daawwee Qaachan	3279	2411	5690	4037	2758	6795	130.4	107.8	119.9	137.7	116.5	127.9	36.0	19.6	28.5	86.1	67.2	77.4	90.0	71.9	81.6
	Daloo Mannaa	9737	7596	17333	12560	9329	21889	127.3	107.1	117.4	140.9	115.1	128.3	49.0	31.4	40.4	91.7	72.7	82.4	99.1	77.0	88.3
	Gura Dhaamolee	3242	2374	5616	4180	3120	7300	128.8	105.2	117.2	146.0	109.9	128.2	53.6	43.3	48.5	95.7	77.8	86.8	105.3	80.3	92.9
	Harannaa Bulluq	10953	6498	17451	13141	7433	20574	150.7	96.9	124.5	167.2	104.3	136.5	42.5	19.2	31.1	103.1	62.8	83.5	112.3	66.9	90.2
	Laga Hidhaa	6239	5228	11467	8130	6184	14314	119.7	106.3	113.2	126.7	111.4	119.3	49.5	26.1	38.1	89.0	71.2	80.3	93.0	74.1	83.7
	Maddaa Walaabuu	10487	5781	16268	12397	6872	19269	127.4	74.0	101.2	136.6	78.1	107.9	30.3	17.9	24.2	83.6	48.6	66.4	88.7	50.9	70.1
	Raayituu	2976	2383	5359	3637	3003	6640	117.2	98.3	108.0	117.6	98.5	108.3	31.0	30.5	30.8	77.8	67.4	72.7	78.0	67.5	72.9
Boorana	Sawweenaa	6036	4028	10064	7281	4808	12089	104.0	73.2	88.9	119.2	82.5	101.2	31.2	20.0	25.6	71.9	49.6	60.9	80.4	54.7	67.7
	Areeroo	6443	6025	12468	7458	7024	14482	128.5	139.0	133.7	211.6	203.7	207.7	39.1	39.7	39.4	87.4	93.3	90.3	132.2	128.2	130.3
	Dhaas	1763	1785	3548	2128	2125	4253	80.2	90.7	85.4	102.0	104.5	103.3	24.8	23.4	24.1	54.7	59.7	57.2	66.5	67.2	66.8
	Dilloo	1577	1396	2973	2038	1740	3778	90.6	89.8	90.2	133.4	122.5	128.0	44.6	35.0	39.9	69.1	64.4	66.8	92.0	81.9	87.1
	Dirree	3933	4285	8218	5204	5551	10755	94.6	109.9	102.1	104.1	118.1	110.9	38.3	40.3	39.3	68.3	77.6	72.8	73.3	82.0	77.6
	Dugdaa Daawwaa	10024	6755	16779	12733	8192	20925	121.6	85.0	103.9	150.0	107.5	129.4	49.4	27.7	38.8	89.0	59.0	74.5	104.6	71.4	88.5
	Malkaa Soddaa	8100	3953	12053	9936	4430	14366	135.7	68.9	103.0	160.7	81.6	121.9	45.1	12.1	28.9	95.3	43.5	69.8	109.1	50.5	80.3
	Miyoo	3712	3842	7554	4960	5333	10293	104.2	114.5	109.3	118.1	124.5	121.3	47.4	57.1	52.3	78.3	88.2	83.2	85.9	93.6	89.7
	Moyyaalee	3733	3810	7543	5038	5109	10147	150.7	171.8	160.8	159.3	178.8	168.6	62.1	68.4	65.1	108.8	123.0	115.6	113.3	126.7	119.7
	Taltallee	5362	5331	10693	6942	7033	13975	87.1	102.7	94.6	116.3	123.8	119.9	39.2	45.6	42.3	64.8	76.1	70.3	80.3	87.5	83.8
Yaabaloo	8749	8231	16980	9976	9399	19375	86.4	101.4	93.9	144.2	136.2	140.2	23.3	22.3	22.8	57.1	64.7	60.9	88.0	83.4	85.7	
Gujii	Girjaa	6298	3276	9574	7661	3721	11382	137.6	71.1	104.7	156.9	83.1	120.4	41.8	13.8	27.8	94.7	45.2	70.1	105.3	51.8	78.8
	Gooroo Doolaa	7921	6090	14011	10059	7767	17826	159.9	130.8	145.5	171.3	135.4	153.6	53.6	42.4	48.0	110.6	89.5	100.2	116.8	91.9	104.5
	Liiban	5081	4405	9486	6073	5464	11537	75.8	71.5	73.7	84.6	77.1	80.9	19.1	21.1	20.1	49.6	48.0	48.8	54.3	50.9	52.6
	Sabbaa Boruu	8866	5283	14149	11005	6119	17124	114.8	72.3	94.1	138.4	86.7	113.2	40.8	16.8	29.1	81.5	47.3	64.8	94.4	55.2	75.3
Harargee East	Waadaraa	6456	5060	11516	8328	6254	14582	148.0	122.5	135.5	157.1	129.0	143.4	55.6	36.9	46.5	106.4	83.8	95.3	111.4	87.4	99.7
	Cinaaqsan	12163	9472	21635	15104	10711	25815	175.9	148.1	162.6	192.7	162.3	178.1	56.1	25.4	41.3	121.6	92.2	107.4	130.8	99.9	115.9
	Gola Odaa	10975	8884	19859	12780	9685	22465	171.3	151.8	161.9	172.4	152.2	162.8	34.8	16.9	26.3	110.1	91.4	101.1	110.7	91.6	101.6
	Mayyuu	4727	3865	8592	5656	4387	10043	132.9	118.9	126.2	132.9	118.9	126.2	31.5	19.3	25.7	86.9	73.7	80.6	86.9	73.7	80.6
	Miidhagaa Tolaa	7943	7133	15076	9612	8077	17689	132.3	129.5	131.0	142.6	139.6	141.2	35.7	21.7	29.0	88.3	79.9	84.3	93.9	85.4	89.8
Harargee West	Qumbii	1906	1037	2943	2150	1087	3237	100.2	57.4	79.4	111.1	63.6	87.9	17.5	3.8	10.8	63.1	33.4	48.6	69.1	36.8	53.4
	Burqaa Dhiintuu	7662	4217	11879	8759	4528	13287	221.5	126.3	174.7	234.2	133.4	184.7	41.5	12.1	27.0	141.0	75.1	108.6	148.1	79.1	114.1
	Hawwii Guddina	9457	6262	15719	11119	6759	17878	245.3	175.0	211.5	245.3	175.0	211.5	53.1	17.1	35.8	159.2	104.2	132.7	159.2	104.2	132.7
Shawa Eas	Mi'eessoo	10709	8096	18805	12929	9330	22259	101.2	81.4	91.6	106.5	86.1	96.6	27.3	16.5	22.1	68.2	52.6	60.7	71.1	55.2	63.5
	Fantaallee	2986	2549	5535	5034	4103	9137	72.7	66.1	69.5	72.7	66.1	69.5	54.3	44.7	49.7	63.9	56.0	60.1	63.9	56.0	60.1
Total		212441	159280	371721	261715	189579	451294	126.17	101.9	114.4	142.2	112.6	127.8	39.49	25.67	32.77	86.72	67.23	77.24	95.46	73.07	84.57

Table 5.5. Primary Education Net Enrolment in Pastorial Woredas, 2005 E.C (2012/13 G.C)

Zone	Woreda	School Age Population									Net Enrolment including ABE								
		(7-10) Years			(11-14) Years			(7-14) Years			(1-4) (7-10) Years			(5-8) (11-14) Years			Total (1-8) (7-14) Years		
		M	F	T	M	F	T	M	F	T	M	F	T	M	F	TOTAL	M	F	TOTAL
Baale	Daawee Sarar	3,540	2,992	6,532	3,621	2,882	6,503	7,161	5874	13,035	1507	1115	2622	466	118	584	3116	1904	5020
	Daawwee Qaachan	2,381	2,069	4,450	2,107	1,766	3,873	4,488	3835	8,323	2325	1902	4227	534	301	835	3627	2685	6312
	Dalloo Mannaa	6,910	6,602	13,512	5,758	5,513	11,271	12,668	12115	24,783	8732	6848	15580	2590	1576	4166	12347	9200	21547
	Gura Dhaamolee	2,221	2,161	4,382	1,750	1,723	3,473	3,971	3884	7,855	2433	1826	4259	635	537	1172	3771	2826	6597
	Harannaa Bulluq	6,552	6,229	12,781	5,145	4,882	10,027	11,697	11111	22,808	8013	5093	13106	1645	762	2407	12142	7177	19319
	Laga Hidhaa	4,923	4,691	9,614	3,820	3,658	7,478	8,743	8349	17,092	5702	4780	10482	1741	933	2674	7959	6153	14112
	Maddaa Walaabuu	7,679	7,399	15,078	6,301	6,106	12,407	13,980	13505	27,485	8987	5152	14139	1672	998	2670	12041	6765	18806
	Raayituu	2,531	2,419	4,950	2,131	2,030	4,161	4,662	4449	9,111	2250	1913	4163	483	521	1004	3360	2877	6237
Boorana	Sawweenaa	5,064	4,882	9,946	3,996	3,904	7,900	9,060	8786	17,846	4995	3378	8373	955	678	1633	6903	4681	11584
	Areeroo	3,045	2,958	6,003	2,595	2,519	5,114	5,640	5477	11,117	4365	4389	8754	681	766	1447	6950	6688	13638
	Dhaas	1,728	1,708	3,436	1,472	1,455	2,927	3,200	3163	6,363	1138	1234	2372	211	229	440	1861	1924	3785
	Dilloo	1,182	1,140	2,322	1,034	984	2,018	2,216	2124	4,340	1073	1017	2090	348	275	623	1818	1626	3444
	Dirree	3,779	3,628	7,407	3,316	3,141	6,457	7,095	6769	13,864	2823	3199	6022	741	791	1532	4532	4941	9473
	Dugdaa Daawwaa	6,681	6,283	12,964	5,489	5,197	10,686	12,170	11480	23,650	7213	5007	12220	1706	1024	2730	11432	7604	19036
	Malkaa Soddaa	5,039	4,846	9,885	4,067	3,934	8,001	9,106	8780	17,886	3949	2190	6139	730	216	946	7730	3815	11545
	Miyoo	3,142	3,087	6,229	2,631	2,611	5,242	5,773	5698	11,471	2527	2713	5240	783	935	1718	4280	4669	8949
	Moyyaalee	2,343	2,131	4,474	2,102	1,900	4,002	4,445	4031	8,476	2715	2777	5492	773	748	1521	4366	4440	8806
	Taltallee	4,612	4,306	8,918	4,028	3,736	7,764	8,640	8042	16,682	4020	4127	8147	1167	1258	2425	6458	6560	13018
	Yaaballoo	6,068	6,044	12,112	5,268	5,229	10,497	11,336	11273	22,609	5667	5683	11350	795	774	1569	9168	8727	17895
Gujii	Girjaa	4,014	3,941	7,955	3,261	3,236	6,497	7,275	7177	14,452	3994	2250	6244	693	289	982	6452	3433	9885
	Gooroo Doolaa	4,623	4,499	9,122	3,992	3,951	7,943	8,615	8450	17,065	4334	3608	7942	1128	857	1985	8450	6573	15023
	Liiban	6,005	5,715	11,720	5,182	5,012	10,194	11,187	10727	21,914	3635	3305	6940	595	681	1276	5478	4977	10455
	Sabbaa Boruu	6,408	6,096	12,504	5,245	4,990	10,235	11,653	11086	22,739	4694	2918	7612	1046	472	1518	8941	5372	14313
	Waadaraa	4,110	3,922	8,032	3,367	3,233	6,600	7,477	7155	14,632	4541	3788	8329	1112	805	1917	7310	5745	13055
Harargee East	Cinaaqsan	6,312	5,837	12,149	5,239	4,885	10,124	11,551	10722	22,273	9760	7588	17348	2377	1000	3377	14450	10418	24868
	Gola Odaa	6,366	5,836	12,202	5,180	4,737	9,917	11,546	10573	22,119	8958	7489	16447	1367	671	2038	12235	9535	21770
	Mayyuu	3,557	3,251	6,808	2,949	2,699	5,648	6,506	5950	12,456	3612	3064	6676	653	416	1069	5280	4253	9533
	Miidhagaa Tolaa	5,569	5,110	10,679	4,671	4,349	9,020	10,240	9459	19,699	6251	5737	11988	1338	795	2133	9177	7859	17036
Harargee West	Qumbii	1,716	1,631	3,347	1,396	1,324	2,720	3,112	2955	6,067	1414	874	2288	142	32	174	1925	1046	2971
	Burqaa Dhiintuu	3,271	3,162	6,433	2,644	2,566	5,210	5,915	5728	11,643	4755	2690	7445	737	221	958	7909	4249	12158
	Hawwii Guddina	3,855	3,578	7,433	3,129	2,910	6,039	6,984	6488	13,472	7713	5277	12990	1376	444	1820	10786	6691	17477
	Mi'eesoo	10,055	9,407	19,462	8,120	7,493	15,613	18,175	16900	35,075	8939	6863	15802	1848	1084	2932	12500	9148	21648
Shawa East	Fantaallee	4,108	3,855	7,963	3,770	3,476	7,246	7,878	7331	15,209	2491	2104	4595	1440	1211	2651	4450	3784	8234
Total		149389	141415	290804	124776	118031	242807	274165	259446	533611	155525	121898	277423	34508	22418	56926	239204	178345	417549

Table 5.6. Primary Education Net Enrolment Rate in Pastorial Woredas, 2006 E.C (2013/14 G.C)

Zone	Woreda	Reg Net Enrol (1-4)+ABE			Reg Net Enrol (1-8) +ABE			NER (1-4) Reg			NER (1-4) +ABE			NER (5-8)			NER (1-8)Reg			NER (1-8)		
		M	F	T	M	F	T	M	F	T	M	F	T	M	F	T	M	F	T	M	F	T
Baale	Daawee Sarar	1507	1115	2622	3116	1904	5020	39.4	34.8	37.3	42.6	37.3	40.1	12.9	4.1	9.0	36.7	28.1	32.8	43.5	32.4	38.5
	Daawee Qaachan	2325	1902	4227	3627	2685	6312	93.8	86.6	90.4	97.6	91.9	95.0	25.3	17.0	21.6	77.2	65.5	71.8	80.8	70.0	75.8
	Dalloo Mannaa	8732	6848	15580	12347	9200	21547	114.7	96.6	105.9	126.4	103.7	115.3	45.0	28.6	37.0	90.2	71.6	81.1	97.5	75.9	86.9
	Gura Dhaamolee	2433	1826	4259	3771	2826	6597	96.5	79.9	88.3	109.5	84.5	97.2	36.3	31.2	33.7	85.4	70.2	77.9	95.0	72.8	84.0
	Harannaa Bulluq	8013	5093	13106	12142	7177	19319	111.1	76.4	94.2	122.3	81.8	102.5	32.0	15.6	24.0	94.8	60.5	78.1	103.8	64.6	84.7
	Laga Hidhaa	5702	4780	10482	7959	6153	14112	109.3	97.3	103.4	115.8	101.9	109.0	45.6	25.5	35.8	87.2	70.9	79.2	91.0	73.7	82.6
	Maddaa Walaabuu	8987	5152	14139	12041	6765	18806	111.1	66.2	89.1	117.0	69.6	93.8	26.5	16.3	21.5	81.3	47.8	64.8	86.1	50.1	68.4
	Raayituu	2250	1913	4163	3360	2877	6237	88.5	78.9	83.8	88.9	79.1	84.1	22.7	25.7	24.1	71.9	64.6	68.3	72.1	64.7	68.5
Boorana	Sawweenaa	4995	3378	8373	6903	4681	11584	84.9	60.5	72.9	98.6	69.2	84.2	23.9	17.4	20.7	67.8	48.1	58.1	76.2	53.3	64.9
	Areeroo	4365	4389	8754	6950	6688	13638	99.5	112.9	106.1	143.3	148.4	145.8	26.2	30.4	28.3	80.5	88.5	84.5	123.2	122.1	122.7
	Dhaas	1138	1234	2372	1861	1924	3785	57.8	66.5	62.1	65.9	72.2	69.0	14.3	15.7	15.0	48.2	54.4	51.3	58.2	60.8	59.5
	Dilloo	1073	1017	2090	1818	1626	3444	71.4	75.1	73.2	90.8	89.2	90.0	33.7	27.9	30.9	61.1	60.0	60.5	82.0	76.6	79.4
	Dirree	2823	3199	6022	4532	4941	9473	69.0	82.8	75.8	74.7	88.2	81.3	22.3	25.2	23.7	59.4	69.2	64.2	63.9	73.0	68.3
	Dugdaa Daawwaa	7213	5007	12220	11432	7604	19036	89.9	65.6	78.1	108.0	79.7	94.3	31.1	19.7	25.5	79.3	54.6	67.3	93.9	66.2	80.5
	Malkaa Soddaa	3949	2190	6139	7730	3815	11545	65.8	38.9	52.6	78.4	45.2	62.1	17.9	5.5	11.8	72.8	37.1	55.3	84.9	43.5	64.5
	Miyoo	2527	2713	5240	4280	4669	8949	70.7	80.5	75.5	80.4	87.9	84.1	29.8	35.8	32.8	67.7	77.3	72.5	74.1	81.9	78.0
	Moyyaalee	2715	2777	5492	4366	4440	8806	111.1	126.3	118.3	115.9	130.3	122.8	36.8	39.4	38.0	94.7	107.2	100.7	98.2	110.1	103.9
	Taltallee	4020	4127	8147	6458	6560	13018	70.5	83.6	76.8	87.2	95.8	91.4	29.0	33.7	31.2	59.8	70.5	65.0	74.7	81.6	78.0
	Yaaballoo	5667	5683	11350	9168	8727	17895	64.0	77.1	70.5	93.4	94.0	93.7	15.1	14.8	14.9	52.0	60.4	56.2	80.9	77.4	79.1
Gujji	Girjaa	3994	2250	6244	6452	3433	9885	88.8	49.7	69.4	99.5	57.1	78.5	21.3	8.9	15.1	79.2	41.6	60.6	88.7	47.8	68.4
	Gooroo Doolaa	4334	3608	7942	8450	6573	15023	87.2	77.6	82.4	93.7	80.2	87.1	28.3	21.7	25.0	92.6	75.5	84.2	98.1	77.8	88.0
	Liiban	3635	3305	6940	5478	4977	10455	56.5	55.2	55.9	60.5	57.8	59.2	11.5	13.6	12.5	44.8	43.8	44.3	49.0	46.4	47.7
	Sabbaa Boruu	4694	2918	7612	8941	5372	14313	61.7	40.6	51.4	73.3	47.9	60.9	19.9	9.5	14.8	66.0	41.5	54.0	76.7	48.5	62.9
Harargee East	Waadaraa	4541	3788	8329	7310	5745	13055	104.0	91.7	98.0	110.5	96.6	103.7	33.0	24.9	29.0	93.1	76.9	85.2	97.8	80.3	89.2
	Cinaagsan	9760	7588	17348	14450	10418	24868	141.2	118.5	130.3	154.6	130.0	142.8	45.4	20.5	33.4	116.8	90.1	103.9	125.1	97.2	111.7
	Gola Odaa	8958	7489	16447	12235	9535	21770	139.6	127.9	134.0	140.7	128.3	134.8	26.4	14.2	20.6	105.3	89.9	98.0	106.0	90.2	98.4
	Mayyuu	3612	3064	6676	5280	4253	9533	101.5	94.2	98.1	101.5	94.2	98.1	22.1	15.4	18.9	81.2	71.5	76.5	81.2	71.5	76.5
	Miidhagaa Tolaa	6251	5737	11988	9177	7859	17036	102.7	103.2	102.9	112.2	112.3	112.3	28.6	18.3	23.6	84.0	77.7	81.0	89.6	83.1	86.5
Harargee West	Qumbii	1414	874	2288	1925	1046	2971	75.5	49.7	62.9	82.4	53.6	68.4	10.2	2.4	6.4	56.5	32.2	44.7	61.9	35.4	49.0
	Burqaa Dhiintuu	4755	2690	7445	7909	4249	12158	137.6	80.0	109.3	145.4	85.1	115.7	27.9	8.6	18.4	127.3	70.4	99.3	133.7	74.2	104.4
	Hawwii Guddina	7713	5277	12990	10786	6691	17477	200.1	147.5	174.8	200.1	147.5	174.8	44.0	15.3	30.1	154.4	103.1	129.7	154.4	103.1	129.7
Shawa East	Mi'eessoo	8939	6863	15802	12500	9148	21648	84.1	68.6	76.6	88.9	73.0	81.2	22.8	14.5	18.8	65.9	51.5	59.0	68.8	54.1	61.7
	Fantaallee	2491	2104	4595	4450	3784	8234	60.6	54.6	57.7	60.6	54.6	57.7	38.2	34.8	36.6	56.5	51.6	54.1	56.5	51.6	54.1
Total		155525	121898	277423	239204	178345	417549	84.25	72.11	78.35	104.11	86.20	95.40	25.56	18.38	22.07	73.12	58.95	66.23	87.25	68.74	78.25

Table 5.7: Pastoral Woreda Secondary Education Enrolment and GER by Woreda in the Year 2006 E.C (2013/14 GC)

Zone/Admin. Town/	WOREDA	SAP (age 15-16)			SAP (age 17-18)			Enrolment (9-10)			Enrolment (11-12)			GER 9-10			GER 11-12		
		M	F	T	M	F	T	M	F	T	M	F	T	M	F	T	M	F	T
		Baale	Daawee Sarar	1693	1338	3031	1560	1244	2804	76	14	90	0	0	0	4.5	1.0	3.0	0.00
	Daawwee Qaachan	950	796	1746	872	746	1618	34	18	52	0	0	0	3.6	2.3	3.0	0.00	0.00	0.00
	Dalloo Mannaa	2537	2449	4986	2316	2267	4583	404	303	707	205	109	314	15.9	12.4	14.2	8.85	4.81	6.85
	Gura Dhaamolee	749	752	1501	675	691	1366	209	92	301	0	0	0	27.9	12.2	20.1	0.00	0.00	0.00
	Harannaa Bulluq	2200	2108	4308	1978	1929	3907	173	111	284	8	6	14	7.9	5.3	6.6	0.40	0.31	0.36
	Laga Hidhaa	1628	1579	3207	1465	1449	2914	191	98	289	37	1	38	11.7	6.2	9.0	2.53	0.07	1.30
	Maddaa Walaabuu	2744	2688	5432	2483	2464	4947	194	221	415	28	10	38	7.1	8.2	7.6	1.13	0.41	0.77
	Raayituu	942	901	1843	860	831	1691	110	65	175	76	15	91	11.7	7.2	9.5	8.84	1.81	5.38
	Sawweenaa	1718	1703	3421	1552	1566	3118	124	55	179	23	13	36	7.2	3.2	5.2	1.48	0.83	1.15
Boorana	Areeroo	1148	1121	2269	1044	1027	2071	262	235	497	72	24	96	22.8	21.0	21.9	6.90	2.34	4.64
	Dhaas	650	646	1296	592	592	1184	100	74	174	19	7	26	15.4	11.5	13.4	3.21	1.18	2.20
	Dilloo	464	442	906	425	407	832	71	33	104	31	10	41	15.3	7.5	11.5	7.29	2.46	4.93
	Dirree	1487	1410	2897	1363	1300	2663	558	472	1030	164	75	239	37.5	33.5	35.6	12.03	5.77	8.97
	Dugdada Daawwaa	2387	2281	4668	2151	2081	4232	508	338	846	181	41	222	21.3	14.8	18.1	8.41	1.97	5.25
	Malkaa Soddaa	1761	1716	3477	1590	1565	3155	248	92	340	33	4	37	14.1	5.4	9.8	2.08	0.26	1.17
	Miyoo	1153	1158	2311	1043	1063	2106	421	340	761	46	17	63	36.5	29.4	32.9	4.41	1.60	2.99
	Moyyaalee	951	862	1813	877	800	1677	451	435	886	170	88	258	47.4	50.5	48.9	19.38	11.00	15.38
	Taltallee	1815	1687	3502	1675	1571	3246	371	286	657	60	27	87	20.4	17.0	18.8	3.58	1.72	2.68
	Yaaballoo	2343	2335	4678	2132	2137	4269	34	32	66	0	0	0	1.5	1.4	1.4	0.00	0.00	0.00
Gujii	Girjaa	1414	1419	2833	1279	1301	2580	232	97	329	32	5	37	16.4	6.8	11.6	2.50	0.38	1.43
	Gooroo Doolaa	1776	1777	3553	1619	1640	3259	443	407	850	60	18	78	24.9	22.9	23.9	3.71	1.10	2.39
	Liiban	2302	2253	4555	2099	2077	4176	79	124	203	0	0	0	3.4	5.5	4.5	0.00	0.00	0.00
	Sabbaa Boruu	2302	2191	4493	2107	2016	4123	218	93	311	11	2	13	9.5	4.2	6.9	0.52	0.10	0.32
	Waadaraa	1463	1418	2881	1325	1296	2621	480	366	846	59	11	70	32.8	25.8	29.4	4.45	0.85	2.67
Harargee East	Cinaaqsan	2321	2193	4514	2137	2052	4189	341	103	444	30	8	38	14.7	4.7	9.8	1.40	0.39	0.91
	Gola Odaa	2268	2096	4364	2074	1951	4025	292	157	449	63	45	108	12.9	7.5	10.3	3.04	2.31	2.68
	Mayyuu	1295	1203	2498	1179	1123	2302	100	97	197	21	2	23	7.7	8.1	7.9	1.78	0.18	1.00
	Miidhagaa Tolaa	2074	1967	4041	1902	1849	3751	154	65	219	36	6	42	7.4	3.3	5.4	1.89	0.32	1.12
	Qumbii	611	585	1196	558	545	1103	0	0	0	0	0	0	0.0	0.0	0.0	0.00	0.00	0.00
Harargee West	Burqaa Dhiintuu	1151	1130	2281	1046	1046	2092	106	57	163	19	5	24	9.2	5.0	7.1	1.81644	0.478	1.1472
	Hawwii Guddina	1364	1282	2646	1241	1184	2425	221	91	312	20	4	24	16.2	7.1	11.8	1.6116	0.3378	0.9897
	Mi'eessoo	3534	3278	6812	3203	3024	6227	686	321	1007	196	51	247	19.4	9.8	14.8	6.11926	1.6865	3.9666
Shawa East	Fantaallee	1766	1609	3375	1690	1530	3220	982	658	1640	274	289	563	55.6	40.9	48.6	16.213	18.889	17.484
Total/Average		54961.0	52373.0	107334.0	50112.0	48364.0	98476.0	8873	5950	14823	1974	893	2867	16.1	11.4	13.8	3.9	1.8	2.9

Table 5.8: Pastoral Woreda Secondary Education Enrolment and NER by Woreda in the Year 2006 E.C (2013/14 GC)

Zone/Admin. Town/	WOREDA	SAP (age 15-16)			SAP (age 17-18)			Enrolment			Enrolment (11-12)			NER 9-10			NER 11-12		
		M	F	T	M	F	T	M	F	T	M	F	T	M	F	T	M	F	T
Baale	Daawee Sarar	1693	1338	3031	1560	1244	2804	25	2	27	0	0	0	1.48	0.15	0.89	0.00	0.00	0.00
	Daawwee Qaachan	950	796	1746	872	746	1618	21	13	34	0	0	0	2.21	1.63	1.95	0.00	0.00	0.00
	Dalloo Mannaa	2537	2449	4986	2316	2267	4583	265	255	520	72	62	134	10.45	10.41	10.43	3.11	2.73	2.92
	Gura Dhaamolee	749	752	1501	675	691	1366	35	43	78	0	0	0	4.67	5.72	5.20	0.00	0.00	0.00
	Harannaa Bulluq	2200	2108	4308	1978	1929	3907	74	64	138	6	3	9	3.36	3.04	3.20	0.30	0.16	0.23
	Laga Hidhaa	1628	1579	3207	1465	1449	2914	124	74	198	27	1	28	7.62	4.69	6.17	1.84	0.07	0.96
	Maddaa Walaabuu	2744	2688	5432	2483	2464	4947	127	166	293	22	8	30	4.63	6.18	5.39	0.89	0.32	0.61
	Raayituu	942	901	1843	860	831	1691	79	44	123	76	15	91	8.39	4.88	6.67	8.84	1.81	5.38
	Sawweenaa	1718	1703	3421	1552	1566	3118	26	21	47	8	5	13	1.51	1.23	1.37	0.52	0.32	0.42
Boorana	Areeroo	1148	1121	2269	1044	1027	2071	85	133	218	29	14	43	7.40	11.86	9.61	2.78	1.36	2.08
	Dhaas	650	646	1296	592	592	1184	34	45	79	8	4	12	5.23	6.97	6.10	1.35	0.68	1.01
	Dilloo	464	442	906	425	407	832	18	12	30	9	4	13	3.88	2.71	3.31	2.12	0.98	1.56
	Dirree	1487	1410	2897	1363	1300	2663	163	190	353	43	45	88	10.96	13.48	12.19	3.15	3.46	3.30
	Dugdaa Daawwaa	2387	2281	4668	2151	2081	4232	151	165	316	41	18	59	6.33	7.23	6.77	1.91	0.86	1.39
	Malkaa Soddaa	1761	1716	3477	1590	1565	3155	45	28	73	20	4	24	2.56	1.63	2.10	1.26	0.26	0.76
	Miyoo	1153	1158	2311	1043	1063	2106	105	117	222	2	7	9	9.11	10.10	9.61	0.19	0.66	0.43
	Moyyaalee	951	862	1813	877	800	1677	110	172	282	51	49	100	11.57	19.95	15.55	5.82	6.13	5.96
	Taltallee	1815	1687	3502	1675	1571	3246	166	187	353	28	22	50	9.15	11.08	10.08	1.67	1.40	1.54
	Yaaballoo	2343	2335	4678	2132	2137	4269	10	8	18	0	0	0	0.43	0.34	0.38	0.00	0.00	0.00
Gujii	Girjaa	1414	1419	2833	1279	1301	2580	67	37	104	12	0	12	4.74	2.61	3.67	0.94	0.00	0.47
	Gooroo Doolaa	1776	1777	3553	1619	1640	3259	118	184	302	38	13	51	6.64	10.35	8.50	2.35	0.79	1.56
	Liiban	2302	2253	4555	2099	2077	4176	35	75	110	0	0	0	1.52	3.33	2.41	0.00	0.00	0.00
	Sabbaa Boruu	2302	2191	4493	2107	2016	4123	39	21	60	3	2	5	1.69	0.96	1.34	0.14	0.10	0.12
	Waadaraa	1463	1418	2881	1325	1296	2621	164	161	325	18	8	26	11.21	11.35	11.28	1.36	0.62	0.99
Harargee East	Cinaaqsan	2321	2193	4514	2137	2052	4189	49	26	75	9	3	12	2.11	1.19	1.66	0.42	0.15	0.29
	Gola Odaa	2268	2096	4364	2074	1951	4025	115	61	176	44	37	81	5.07	2.91	4.03	2.12	1.90	2.01
	Mayyuu	1295	1203	2498	1179	1123	2302	24	39	63	7	1	8	1.85	3.24	2.52	0.59	0.09	0.35
	Miidhagaa Tolaa	2074	1967	4041	1902	1849	3751	46	28	74	11	5	16	2.22	1.42	1.83	0.58	0.27	0.43
	Qumbii	611	585	1196	558	545	1103							0.00	0.00	0.00	0.00	0.00	0.00
Harargee West	Burqaa Dhiintuu	1151	1130	2281	1046	1046	2092	27	12	39	16	5	21	2.35	1.06	1.71	1.53	0.478	1.00382
	Hawwii Guddina	1364	1282	2646	1241	1184	2425	108	55	163	8	1	9	7.92	4.29	6.16	0.645	0.084	0.37113
	Mi'eessoo	3534	3278	6812	3203	3024	6227	330	158	488	105	38	143	9.34	4.82	7.16	3.278	1.257	2.29645
Shawa East	Fantaallee	1766	1609	3375	1690	1530	3220	517	441	958	231	247	478	29.28	27.41	28.39	13.67	16.14	14.8447
Total/Average		54961.0	52373.0	107334.0	50112.0	48364.0	98476.0	3302	3037	6339	944	621	1565	6.01	5.80	5.91	1.9	1.3	1.6

Table 5.9: Secondary Education Ratios, No of Schools and Teachers in Pastoral Woreda, 2006 EC (2013/14 GC)

ZONE	WOREDA	No of Sections							Teachers		Students		Student:Teaches		Student:Section	
		G-9	G-10	(9-10)	G-11	G-12	(11-12)	TOTAL	Cycles		Cycles		Cycles		Cycles	
									(9-10)	(11-12)	(9-10)	(11-12)	(9-10)	(11-12)	(9-10)	(11-12)
Baalee	Daawee Sarar	1	1	2			0	2	9	0	90	0	10		45	
	Daawwee Qaachan	1	1	2			0	2	8	0	52	0	7		26	
	Daloo Mannaa	3	7	10	3	5	8	23	52	10	707	314	14	31	71	39
	Gura Dhaamolee	5	2	7			0	9	22	0	301	0	14		43	
	Harannaa Bulluq	3	2	5	1		1	2	16	10	284	14	18		57	
	Laga Hidhaa	3	3	6	2		2	7	17	5	289	38	17		48	
	Maddaa Walaabuu	6	4	10	2		2	8	26	7	415	38	16		42	
	Raayituu	2	2	4	4		4	5	12	17	175	91	15		44	
	Sawweenaa	2	2	4	2		2	4	9	10	179	36	20		45	
Booranaa	Areeroo	5	3	8	2		2	3	20	11	497	96	25		62	
	Dhaas	3	1	4	2		2	4	20	11	174	26	9		44	
	Dilloo	1	1	2	2		2	2	9	9	104	41	12		52	
	Dirree	11	8	19	3	3	6	23	43	17	1030	239	24	14	54	40
	Dugdaa Daawwaa	11	8	19	3	3	6	19	51	16	846	222	17	14	45	37
	Malkaa Soddaa	4	2	6	2		2	5	18	9	340	37	19		57	
	Miyoo	7	7	14	2		2	3	35	11	761	63	22		54	
	Moyyaalee	10	7	17	2	2	4	17	43	17	886	258	21	15	52	65
	Taltallee	6	4	10	2		2	10	23	10	657	87	29		66	
	Yaaballoo	1		1			0		8	0	66	0				
Gujji	Girjaa	3	3	6	2		2	6	16	10	329	37	21		55	
	Gooroo Doolaa	8	5	13	2		2	10	27	2	850	78	31		65	
	Liiban	3	2	5			0	4	12	0	203	0	17		41	
	Sabbaa Boruu	6	2	8	2		2	2	24	5	311	13	13		39	
	Waadaraa	6	5	11	2	2	4	16	27	13	846	70	31	5	77	18
Hararghee Bahaa	Cinaaqsan	5	2	7	1		1	4	24	2	444	38	19		63	
	Gola Odaa	4	4	8	2		2	9	21	7	449	108	21		56	
	Mayyuu	2	2	4	2		2	4	10	8	197	23	20		49	
	Miidhagaa Tolaa	2	2	4	2		2	4	14	5	219	42	16		55	
	Qumbii	1	2	0	0	3	1	0	1	4	0	0	0	0	0	0
Hararghee Dhihaa	Burqaa Dhiintuu	3	2	5	1		1	3	22	4	163	24	7			
	Hawwii Guddina	3	2	5	2		2	3	16	2	312	24	20		62	
	Mi'eessoo	10	7	17	3	2	5	22	56	15	1007	247	18	16	59	49
Shawaa Baha	Fantaallee	20	8	28	4	2	6	27	32	33	1640	563	51	17	59	94
Total		161	113	271	59	22	81	262	743	280	14823	2867	20	10	55	35

Table 5.10. Number of Primery Schools in Pastoral Woredas in the Year 2006 E.C (2013/14 G.C)

ZONE	WOREDA	Grade 1-1	Grade 1-2	Grade 1-3	Grade 1_4	(1-4)	Grade 1_5	Grade 1_6	Grade 1_7	Grade 1_8	Grade 5_8	Grade 7_8	(5-8)	(1-8)
Baale	Daawee Sarar	0	0	2	0	2	3	4	5	9	0	0	21	23
	Daawwee Qaachan	0	1	4	1	6	4	5	5	6	0	0	20	26
	Daloo Mannaa	1	0	0	13	14	3	6	6	13	0	0	28	42
	Gura Dhaamolee	0	0	4	1	5	3	2	4	13	0	0	22	27
	Harannaa Bulluq	0	1	3	4	8	4	4	10	15	0	0	33	41
	Laga Hidhaa	0	0	0	1	1	3	1	9	21	0	0	34	35
	Maddaa Walaabuu	0	0	7	10	17	7	3	3	26	0	0	39	56
	Raayituu	0	4	3	2	9	1	4	6	13	0	0	24	33
	Sawweenaa	0	0	1	4	5	8	8	6	12	1	0	35	40
Boorana	Areeroo	10	5	5	9	29	5	1	5	7	1	0	19	48
	Dhaas	5	3	6	9	23	2	0	2	6	1	0	11	34
	Dilloo	0	3	2	7	12	2	4	2	4	0	0	12	24
	Dirree	10	8	6	7	31	4	4	4	7	1	0	20	51
	Dugdaa Daawwaa	0	0	4	10	14	8	8	6	13	0	0	35	49
	Malkaa Soddaa	0	0	4	4	8	8	5	7	11	1	0	32	40
	Miyoo	2	3	3	4	12	2	1	2	11	0	0	16	28
	Moyyaalee	0	1	3	10	14	3	1	2	12	0	0	18	32
	Taltallee	0	0	0	18	18	2	5	2	14	0	0	23	41
Yaaballoo	1	1	1	15	18	3	7	3	13	0	0	26	44	
Gujii	Girjaa	3	4	2	14	23	1	5	0	11	0	0	17	40
	Gooroo Doolaa	1	6	7	9	23	7	3	2	16	0	0	28	51
	Liiban	10	4	1	9	24	6	2	2	12	0	0	22	46
	Sabbaa Boruu	5	7	8	10	30	7	3	3	20	1	0	34	64
	Waadaraa	1	0	0	10	11	1	1	0	20	1	0	23	34
Harargee East	Cinaaqsan	0	0	0	30	30	3	2	4	14	0	0	23	53
	Gola Odaa	17	1	0	20	38	4	3	0	17	0	0	24	62
	Mayyuu	0	0	2	12	14	2	1	1	8	0	0	12	26
	Miidhagaa Tolaa	3	1	2	10	16	2	1	1	11	0	0	15	31
Qumbii	0	0	0	4	4	3	2	1	3	0	0	9	13	
Harargee West	Burqaa Dhiintuu	6	2	2	4	14	10	2	4	5	0	0	21	35
	Hawwii Guddina	0	0	1	15	16	7	7	4	12	0	0	30	46
	Mi'eessoo	0	0	0	27	27	8	2	0	20	0	0	30	57
Shawa East	Fantaallee	1	1	2	7	11	1	2	4	17	0	0	24	35
Total Pastoral		76	56	85	310	527	137	109	115	412	7	0	780	1307

Table 5.11. Primary Student to Section and Teacher Ratios in Pastorial Woredas, 2006 E.C (2013/14 G.C)

ZONE	WOREDA	No of Sections											Teachers			Students			Student:Sec			Student:Tea		
		Grade				(1-4)	Grade				(5-8)	(1-8)	Cycles			Cycles			Cycles			Cycles		
		1	2	3	4		5	6	7	8			(1-4)	(5-8)	(1-8)	(1-4)	(5-8)	(1-8)	(1-4)	(5-8)	(1-8)	(1-4)	(5-8)	(1-8)
Baalee	Daawee Sarar	26	33	23	21	86	21	18	14	9	57	143	74	57	131	4011	929	4940	47	16	35	54	16	38
	Daawee Qaachan	26	27	25	21	100	30	16	11	6	36	136	95	50	145	5337	1105	6442	53	31	47	56	22	44
	Daloo Mannaa	74	71	62	53	268	40	29	22	15	93	361	272	166	438	15866	4556	20422	59	49	57	58	27	47
	Gura Dhaamolee	34	34	38	24	121	32	19	27	13	61	182	119	89	208	5135	1684	6819	42	28	37	43	19	33
	Harannaa Bulluq	69	62	47	38	201	35	31	26	16	103	304	197	115	312	15911	3123	19034	79	30	63	81	27	61
	Laga Hidhaa	40	39	41	38	163	34	31	30	28	102	265	159	182	341	10880	2847	13727	67	28	52	68	16	40
	Maddaa Walaabuu	72	73	74	56	267	41	33	30	26	117	384	242	158	400	15258	3001	18259	57	26	48	63	19	46
	Raayituu	40	56	31	37	120	25	23	19	13	76	196	134	78	212	5344	1281	6625	45	17	34	40	16	31
Sawweenaa	55	54	52	45	218	46	27	19	13	74	292	207	127	334	8841	2025	10866	41	27	37	43	16	33	
Booranaa	Areeroo	57	43	34	28	116	21	15	14	9	58	174	126	64	190	8024	2014	10038	69	35	58	64	31	53
	Dhaas	34	28	25	19	83	11	9	9	7	32	115	94	58	152	2934	705	3639	35	22	32	31	12	24
	Dilloo	25	24	21	19	69	12	10	6	4	24	93	98	40	138	2095	805	2900	30	34	31	21	20	21
	Dirree	58	46	36	29	127	23	19	16	12	57	184	164	102	266	7561	2537	10098	60	45	55	46	25	38
	Dugdaa Daawwaa	98	67	53	47	181	37	30	22	16	77	258	220	156	376	13464	4146	17610	74	54	68	61	27	47
	Malkaa Soddaa	62	49	42	35	147	33	25	20	13	72	219	165	94	259	10178	2313	12491	69	32	57	62	25	48
	Miyoo	33	30	27	23	105	17	15	15	12	56	161	111	89	200	6809	2739	9548	65	49	59	61	31	48
	Moyyaalee	44	41	37	31	338	20	17	16	15	69	407	155	100	255	7192	2604	9796	21	38	24	46	26	38
	Taltallee	48	46	45	42	172	24	22	17	15	78	250	199	95	294	8440	3282	11722	49	42	47	42	35	40
Yaaballoo	120	90	61	42	232	26	23	16	13	70	302	233	121	354	11368	2395	13763	49	34	46	49	20	39	
Gujii	Girjaa	50	41	34	31	144	17	16	11	11	53	197	151	103	254	8326	1808	10134	58	34	51	55	18	40
	Gooroo Doolaa	62	55	46	38	193	29	22	19	17	91	284	126	90	216	13277	3815	17092	69	42	60	105	42	79
	Liiban	50	38	34	32	138	22	16	14	12	56	194	131	67	198	8638	2051	10689	63	37	55	66	31	54
	Sabbaa Boruu	73	63	51	43	208	34	26	23	20	86	294	188	93	281	11763	2975	14738	57	35	50	63	32	52
Hararghee Bahaa	Waadaraa	49	41	37	34	146	25	23	22	23	102	248	139	106	245	10885	3066	13951	75	30	56	78	29	57
	Cinaaqsan	66	56	57	55	248	26	21	19	15	76	324	198	113	311	19752	4180	23932	80	55	74	100	37	77
	Gola Odaa	95	61	51	49	225	27	21	18	18	81	306	247	100	347	19761	2606	22367	88	32	73	80	26	64
	Mayyuu	36	34	32	24	131	12	10	9	8	37	168	114	62	176	8592	1451	10043	66	39	60	75	23	57
	Miidhagaa Tolaa	46	41	42	44	158	18	14	13	11	49	207	153	88	241	13985	2613	16598	89	53	80	91	30	69
Hararghee Dhihaa	Qumbii	14	13	13	13	53	9	6	4	3	14	67	49	29	78	2656	294	2950	50	21	44	54	10	38
	Burqaa Dhiintuu	50	32	28	25	114	21	11	9	5	30	144	115	57	172	11237	1408	12645	99	47	88	98	25	74
	Hawwii Guddina	65	49	47	45	184	30	23	16	12	64	248	159	75	234	15719	2159	17878	85	34	72	99	29	76
Shawaa Baha	Mi'eessoo	84	71	66	64	272	34	26	23	23	97	369	205	136	341	17829	3454	21283	66	36	58	87	25	62
	Fantaallee	35	35	34	34	168	27	29	27	23	95	263	167	140	307	5535	3602	9137	33	38	35	33	26	30
Total Pastorial Woredas		1790	1543	1346	1179	5496	859	676	576	456	2243	7739	5206	3200	8406	332603	79573	412176	60.5	35.5	53.3	63.9	24.9	49

Table 5.12. Number of Primary Teaching Staff in Pastorial Woredas, 2006 E.C (2013/14 G.C)

ZONE	WOREDA	1 To 4			5 To 8			(1-8)		
		M	F	T	M	F	T	M	F	T
Bale	Daawee Sarar	49	25	74	39	18	57	88	43	131
	Daawwee Qaachan	38	57	95	38	12	50	76	69	145
	Daloo Mannaa	152	120	272	106	60	166	258	180	438
	Gura Dhaamolee	67	52	119	53	36	89	120	88	208
	Harannaa Bulluq	118	79	197	93	22	115	211	101	312
	Laga Hidhaa	72	87	159	130	52	182	202	139	341
	Maddaa Walaabuu	144	98	242	115	43	158	259	141	400
	Raayituu	66	68	134	56	22	78	122	90	212
	Sawweenaa	124	83	207	87	40	127	211	123	334
Borena	Areeroo	72	54	126	47	17	64	119	71	190
	Dhaas	78	16	94	42	16	58	120	32	152
	Dilloo	70	28	98	30	10	40	100	38	138
	Dirree	102	62	164	75	27	102	177	89	266
	Dugdaa Daawwaa	166	54	220	126	30	156	292	84	376
	Malkaa Soddaa	119	46	165	80	14	94	199	60	259
	Miyoo	68	43	111	78	11	89	146	54	200
	Moyyaalee	92	63	155	74	26	100	166	89	255
	Taltallee	159	40	199	68	27	95	227	67	294
	Yaaballoo	172	61	233	87	34	121	259	95	354
Guji	Girjaa	118	33	151	76	27	103	194	60	254
	Gooroo Doolaa	80	46	126	65	25	90	145	71	216
	Liiban	77	54	131	50	17	67	127	71	198
	Sabbaa Boruu	141	47	188	79	14	93	220	61	281
	Waadaraa	91	48	139	79	27	106	170	75	245
Hararge East	Cinaaqsan	146	52	198	79	34	113	225	86	311
	Gola Odaa	195	52	247	78	22	100	273	74	347
	Mayyuu	99	15	114	53	9	62	152	24	176
	Miidhagaa Tolaa	124	29	153	63	25	88	187	54	241
	Qumbii	43	6	49	26	3	29	69	9	78
Hararge West	Burqaa Dhiintuu	76	39	115	46	11	57	122	50	172
	Hawwii Guddina	113	46	159	62	13	75	175	59	234
	Mi'eessoo	123	82	205	99	37	136	222	119	341
Shoa East	Fantaallee	89	78	167	98	42	140	187	120	307
Total pastoralist		3443	1763	5206	2377	823	3200	5820	2586	8406

Table 5.13. Primary Qualified Staff in Pastoralist Woredas in the Year 2006 E.C (2013/14 G.C)

ZONE	WOREDA	Highest Education Level	Number of Teaching Staff									Qualified Teachers by %									
			1 To 4			5 To 8			(1-8)			1 To 4			5 To 8			(1-8)			
			M	F	T	M	F	T	M	F	T	M	F	T	M	F	T	M	F	T	
Baale	Daawee Sarar	1 = Below TTI	18		18			0	18	0	18	53.1	100.0	68.9	97.4	100.0	98.2	72.7	100.0	81.7	
		2 = TTI Certificate	5		5	1		1	6	0	6										
		3 = Diploma other than TTC			0	1		1	1	0	1										
		7 = Cluster Diploma	19	13	32	15	8	23	34	21	55										
		8 = Linear Diploma	7	12	19	22	10	32	29	22	51										
		Total	49	25	74	39	18	57	88	43	131										
	Daawwee Qaachan	2 = TTI Certificate	5	9	14	3	1	4	8	10	18	86.8	84.2	85.3	92.1	91.7	92.0	89.5	85.5	87.6	
		4 = BA or BSc or BEd			0	4	2	6	4	2	6										
		7 = Cluster Diploma	11	17	28	16	3	19	27	20	47										
		8 = Linear Diploma	22	31	53	15	6	21	37	37	74										
		Total	38	57	95	38	12	50	76	69	145										
	Dalloo Mannaa	1 = Below TTI	10	8	18	2		2	12	8	20	59.9	77.5	67.6	77.4	91.7	82.5	67.1	82.2	73.3	
		2 = TTI Certificate	51	19	70	4	1	5	55	20	75										
		4 = BA or BSc or BEd			0	18	4	22	18	4	22										
		4 = TTC Diploma			0	3		3	3	0	3										
		7 = Cluster Diploma	36	54	90	43	28	71	79	82	161										
		8 = Linear Diploma	55	39	94	36	27	63	91	66	157										
		Total	152	120	272	106	60	166	258	180	438										
	Gura Dhaamolee	1 = Below TTI	4	1	5			0	4	1	5	94.0	98.1	95.8	100.0	100.0	100.0	96.7	98.9	97.6	
		2 = TTI Certificate	34	16	50	3		3	37	16	53										
		4 = BA or BSc or BEd			0	4	1	5	4	1	5										
		7 = Cluster Diploma	12	14	26	24	17	41	36	31	67										
		8 = Linear Diploma	17	21	38	22	18	40	39	39	78										
		Total	67	52	119	53	36	89	120	88	208										
Harannaa Bulluq	1 = Below TTI	29	10	39	1		1	30	10	40	47.5	69.6	56.3	90.3	100.0	92.2	66.4	76.2	69.6		
	2 = TTI Certificate	33	14	47	8		8	41	14	55											
	4 = BA or BSc or BEd			0	1		1	1	0	1											
	4 = TTC Diploma	2	1	3		1	1	2	2	4											
	7 = Cluster Diploma	22	24	46	47	12	59	69	36	105											
	8 = Linear Diploma	32	30	62	36	9	45	68	39	107											
	Total	118	79	197	93	22	115	211	101	312											
Laga Hidhaa	1 = Below TTI			0	1		1	1	0	1	100.0	98.9	99.4	99.2	100.0	99.5	99.5	99.3	99.4		
	2 = TTI Certificate	18	15	33	4	2	6	22	17	39											
	3 = Diploma other than TTC		1	1			0	0	1	1											
	5 = MA or MSc or		3	3	3	2	5	3	5	8											
	7 = Cluster Diploma	35	31	66	86	30	116	121	61	182											
	8 = Linear Diploma	19	37	56	36	18	54	55	55	110											
	Total	72	87	159	130	52	182	202	139	341											

Table 5.13. Primary Qualified Staff in Pastoralist Woredas in the Year 2006 E.C (2013/14 G.C)

ZONE	WOREDA	Highest Education Level	Number of Teaching Staff									Qualified Teachers by %																	
			1 To 4			5 To 8			(1-8)			1 To 4			5 To 8			(1-8)											
			M	F	T	M	F	T	M	F	T	M	F	T	M	F	T	M	F	T									
Bale	Maddaa Walaabuu	1 = Below TTI	12	5	17	1		1	13	5	18	91.0	94.9	92.6	98.3	100.0	98.7	94.2	96.5	95.0									
		2 = TTI Certificate	58	20	78	8	1	9	66	21	87																		
		3 = Diploma other than TTC	1		1	1		1	2	0	2																		
		4 = BA or BSc or BEd	4	1	5	7		7	11	1	12																		
		4 = TTC Diploma	2		2			0	2	0	2																		
		7 = Cluster Diploma	46	45	91	60	21	81	106	66	172																		
		8 = Linear Diploma	21	27	48	38	21	59	59	48	107																		
		Total	144	98	242	115	43	158	259	141	400																		
	Raayituu	1 = Below TTI	4	4	8			0	4	4	8	77.3	94.1	85.8	100.0	100.0	100.0	87.7	95.6	91.0									
		2 = TTI Certificate	15	4	19			0	15	4	19																		
		4 = BA or BSc or BEd	2	1	3	3		3	5	1	6																		
		7 = Cluster Diploma	25	39	64	30	10	40	55	49	104																		
		8 = Linear Diploma	20	20	40	23	12	35	43	32	75																		
		Total	66	68	134	56	22	78	122	90	212																		
		Sawweenaa	1 = Below TTI	39	6	45			0	39	6										45	40.3	61.4	48.8	100.0	95.0	98.4	64.9	72.4
2 = TTI Certificate			35	26	61		2	2	35	28	63																		
3 = Diploma other than TTC	1			1	1		1	2	0	2																			
4 = BA or BSc or BEd				0	9	2	11	9	2	11																			
7 = Cluster Diploma	33		35	68	53	27	80	86	62	148																			
8 = Linear Diploma	16		16	32	24	9	33	40	25	65																			
Total	124		83	207	87	40	127	211	123	334																			
Borana	Areeroo		1 = Below TTI	17	4	21	1	1	2	18	5	23	31.9	74.1	50.0	78.7	94.1	82.8	50.4	78.9	61.1								
		2 = TTI Certificate	32	10	42	9		9	41	10	51																		
		3 = Diploma other than TTC		2	2			0	0	2	2																		
		4 = BA or BSc or BEd			0	2		2	2	0	2																		
		4 = TTC Diploma	1	1	2	2	1	3	3	2	5																		
		7 = Cluster Diploma	11	22	33	15	6	21	26	28	54																		
		8 = Linear Diploma	11	15	26	18	9	27	29	24	53																		
		Total	72	54	126	47	17	64	119	71	190																		
	Dhaas	1 = Below TTI	30	3	33	2		2	32	3	35	26.9	56.3	31.9	90.5	100.0	93.1	49.2	78.1	55.3									
		2 = TTI Certificate	27	4	31	2		2	29	4	33																		
		4 = BA or BSc or BEd			0	2		2	2	0	2																		
		7 = Cluster Diploma	15	7	22	22	11	33	37	18	55																		
		8 = Linear Diploma	6	2	8	14	5	19	20	7	27																		
		Total	78	16	94	42	16	58	120	32	152																		
		Dilloo	1 = Below TTI	37	11	48		1	1	37	12										49	24.3	57.1	33.7	93.3	90.0	92.5	45.0	65.8
2 = TTI Certificate			16	1	17	2		2	18	1	19																		
4 = BA or BSc or BEd				0	1		1	1	0	1																			
4 = TTC Diploma	1			1		1	1	1	1	2																			
7 = Cluster Diploma	11		9	20	14	5	19	25	14	39																			
8 = Linear Diploma	5		7	12	13	3	16	18	10	28																			
Total	70		28	98	30	10	40	100	38	138																			

Table 5.13. Primary Qualified Staff in Pastoralist Woredas in the Year 2006 E.C (2013/14 G.C)																				
ZONE	WOREDA	Highest Education Level	Number of Teaching Staff									Qualified Teachers by %								
			1 To 4			5 To 8			(1-8)			1 To 4			5 To 8			(1-8)		
			M	F	T	M	F	T	M	F	T	M	F	T	M	F	T	M	F	T
Boorana	Dirree	1 = Below TTI	50	17	6	2	1	3	52	18	70	27.5	54.8	37.8	85.3	96.3	88.2	52.0	67.4	57.1
		2 = TTI Certificate	24	11	35	9	9	33	33	11	44									
		3 = Diploma other than TTC	1	2	3	2	2	3	2	2	5									
		4 = BA or BSc or BEd	1	1	2	4	4	5	1	6	6									
		4 = TTC Diploma	2	2	4	1	5	6	1	7	7									
		7 = Cluster Diploma	13	18	31	42	20	62	55	38	93									
		8 = Linear Diploma	11	13	24	12	5	17	23	18	41									
		Total	102	62	164	75	27	102	177	89	266									
	Dugdaa Daawwaa	1 = Below TTI	63	6	69	1	1	1	64	6	70	14.5	59.3	25.5	80.2	96.7	83.3	42.8	72.6	49.5
		2 = TTI Certificate	79	16	95	24	1	25	103	17	120									
		4 = BA or BSc or BEd			0	4	4	1	0	4	4									
		4 = TTC Diploma			0	1	1	1	0	1	1									
		7 = Cluster Diploma	11	13	24	52	20	72	63	33	96									
		8 = Linear Diploma	13	19	32	44	9	53	57	28	85									
		Total	166	54	220	126	30	156	292	84	376									
		Malkaa Soddaa	1 = Below TTI	50	7	57	0	0	0	50	7									
	2 = TTI Certificate		9	2	11	1	1	1	0	1	1									
	4 = BA or BSc or BEd				0	1	1	1	0	1	1									
	4 = TTC Diploma		1	1	2	5	5	6	0	6	6									
	7 = Cluster Diploma		37	23	60	50	9	59	87	32	119									
	8 = Linear Diploma		22	14	36	23	5	28	45	19	64									
	Total		119	46	165	80	14	94	199	60	259									
	Miyoo		1 = Below TTI	38	10	48	1	1	2	39	11	50	30.9	69.8	45.9	96.2	90.9	95.5	65.8	74.1
		2 = TTI Certificate	9	3	12	2	1	2	11	3	14									
		4 = BA or BSc or BEd	1	1	2	1	1	2	0	2	2									
		4 = TTC Diploma			1	5	5	6	0	4	4									
		7 = Cluster Diploma	15	23	38	53	7	60	68	30	98									
		8 = Linear Diploma	5	7	12	15	3	18	20	10	30									
Total		68	43	111	78	11	89	146	54	200										
Moyyaalee		1 = Below TTI	17	6	23	0	0	0	17	6	23	53.3								
	2 = TTI Certificate	24	16	40	2	2	2	26	16	42										
	3 = Diploma other than TTC	2	1	3			0	2	1	3										
	4 = BA or BSc or BEd	1	1	2	12	1	13	13	2	15										
	4 = TTC Diploma	1	1	2	8	1	9	9	1	10										
	7 = Cluster Diploma	31	28	59	35	17	52	66	45	111										
	8 = Linear Diploma	16	11	27	17	7	24	33	18	51										
	Total	92	63	155	74	26	100	166	89	255										
Taltallee	1 = Below TTI	68	7	75	1	1	1	68	8	76	26.4	60.0	33.2	89.7	92.6	90.5	45.4	73.1	51.7	
	2 = TTI Certificate	46	9	55	7	1	8	53	10	63										
	3 = Diploma other than TTC	3		3			0	3	0	3										
	4 = BA or BSc or BEd			0	6	1	7	6	1	7										
	4 = TTC Diploma	1		1	3		3	4	0	4										
	7 = Cluster Diploma	25	18	43	28	13	41	53	31	84										
	8 = Linear Diploma	16	6	22	24	11	35	40	17	57										
	Total	159	40	199	68	27	95	227	67	294										
Yaaballoo	1 = Below TTI	78	17	95			0	78	17	95	54.1	70.5	58.4	97.7	97.1	97.5	68.7	80.0	71.8	
	2 = TTI Certificate	72	18	90	17		17	89	18	107										
	3 = Diploma other than TTC	1	1	2	2	1	3	3	2	5										
	4 = BA or BSc or BEd	1		1	6		6	7	0	7										
	4 = TTC Diploma	1	1	2	3		3	4	1	5										
	7 = Cluster Diploma	13	16	29	31	27	58	44	43	87										
	8 = Linear Diploma	6	8	14	28	6	34	34	14	48										
	Total	172	61	233	87	34	121	259	95	354										

Table 5.13. Primary Qualified Staff in Pastoralist Woredas in the Year 2006 E.C (2013/14 G.C)

ZONE	WOREDA	Highest Education Level	Number of Teaching Staff									Qualified Teachers by %								
			1 To 4			5 To 8			(1-8)			1 To 4			5 To 8			(1-8)		
			M	F	T	M	F	T	M	F	T	M	F	T	M	F	T	M	F	T
Gujii	Girjaa	1 = Below TTI	4	3	7			0	4	3	7	33.1	81.8	43.7	93.4	100.0	95.1	56.7	90.0	64.6
		2 = TTI Certificate	75	3	78	5		5	80	3	83									
		4 = TTC Diploma			0	1		1	1	0	1									
		5 = MA or MSc or MEd			0	2		2	2	0	2									
		7 = Cluster Diploma	31	24	55	44	17	61	75	41	116									
		8 = Linear Diploma	8	3	11	24	10	34	32	13	45									
		Total	118	33	151	76	27	103	194	60	254									
	Gooroo Doolaa	1 = Below TTI	5	2	7	1		1	6	2	8	62.5	87.0	71.4	95.4	96.0	95.6	77.2	90.1	81.5
		2 = TTI Certificate	25	4	29	2	1	3	27	5	32									
		3 = Diploma other than TTC	1		1			0	1	0	1									
		4 = BA or BSc or BEd			0	10	1	11	10	1	11									
		4 = TTC Diploma	2	1	3		2	2	2	3	5									
		5 = MA or MSc or MEd	1		1			0	1	0	1									
		7 = Cluster Diploma	28	22	50	32	12	44	60	34	94									
	8 = Linear Diploma	18	17	35	20	9	29	38	26	64										
	Total	80	46	126	65	25	90	145	71	216										
	Liiban	1 = Below TTI	12	15	27			0	12	15	27	66.2	59.3	63.4	94.0	76.5	89.6	77.2	63.4	72.2
		2 = TTI Certificate	14	7	21	3	3	6	17	10	27									
		3 = Diploma other than TTC			0		1	1	0	1	1									
		4 = BA or BSc or BEd			0	5		5	5	0	5									
		4 = TTC Diploma	1		1			0	1	0	1									
		5 = MA or MSc or MEd		1	1	1	1	2	1	2	3									
		7 = Cluster Diploma	28	15	43	34	7	41	62	22	84									
	8 = Linear Diploma	22	16	38	7	5	12	29	21	50										
Total	77	54	131	50	17	67	127	71	198											
Sabbaa Boruu	1 = Below TTI	26	11	37	2		2	28	11	39	22.7	57.4	31.4	83.5	100.0	86.0	44.5	67.2	49.5	
	2 = TTI Certificate	83	9	92	11		11	94	9	103										
	3 = Diploma other than TTC		1	1			0	0	1	1										
	4 = BA or BSc or BEd		1	1	6	1	7	6	2	8										
	4 = TTC Diploma	2		2	1		1	3	0	3										
	7 = Cluster Diploma	18	13	31	35	6	41	53	19	72										
	8 = Linear Diploma	12	12	24	24	7	31	36	19	55										
Total	141	47	188	79	14	93	220	61	281											
Waadaraa	1 = Below TTI	6		6			0	6	0	6	91.2	100.0	94.2	98.7	100.0	99.1	94.7	100.0	96.3	
	2 = TTI Certificate	25	8	33	1		1	26	8	34										
	3 = Diploma other than TTC	2		2	1		1	3	0	3										
	4 = TTC Diploma	1	2	3			0	1	2	3										
	5 = MA or MSc or MEd	1	1	2	1		1	2	1	3										
	7 = Cluster Diploma	36	27	63	47	16	63	83	43	126										
	8 = Linear Diploma	20	10	30	29	11	40	49	21	70										
Total	91	48	139	79	27	106	170	75	245											

Table 5.13. Primary Qualified Staff in Pastoralist Woredas in the Year 2006 E.C (2013/14 G.C)

ZONE	WOREDA	Highest Education Level	Number of Teaching Staff									Qualified Teachers by %								
			1 To 4			5 To 8			(1-8)			1 To 4			5 To 8			(1-8)		
			M	F	T	M	F	T	M	F	T	M	F	T	M	F	T	M	F	T
Harargee East	Cinaaqsan	2 = TTI Certificate	109	30	139	12		12	121	30	151	25.3	42.3	29.8	84.8	100.0	89.4	46.2	65.1	51.4
		3 = Diploma other than TTC	2		2			0	2	0	2									
		7 = Cluster Diploma	19	19	38	34	25	59	53	44	97									
		8 = Linear Diploma	16	3	19	33	9	42	49	12	61									
		Total	146	52	198	79	34	113	225	86	311									
	Gola Odaa	1 = Below TTI	43	11	54			0	43	11	54	35.4	63.5	41.3	91.0	100.0	93.0	51.3	74.3	56.2
		2 = TTI Certificate	83	8	91	7		7	90	8	98									
		3 = Diploma other than TTC	1		1			0	1	0	1									
		4 = BA or BSc or BEd			0	2	2	4	2	2	4									
		4 = TTC Diploma	4	1	5	3		3	7	1	8									
		7 = Cluster Diploma	31	23	54	43	15	58	74	38	112									
		8 = Linear Diploma	33	9	42	23	5	28	56	14	70									
		Total	195	52	247	78	22	100	273	74	347									
	Mayyuu	1 = Below TTI	4	2	6			0	4	2	6	25.3	60.0	29.8	86.8	100.0	88.7	46.7	75.0	50.6
		2 = TTI Certificate	70	4	74	7		7	77	4	81									
		4 = TTC Diploma	4	2	6	15	4	19	19	6	25									
		7 = Cluster Diploma	8	3	11	8	2	10	16	5	21									
		8 = Linear Diploma	13	4	17	23	3	26	36	7	43									
		Total	99	15	114	53	9	62	152	24	176									
	Miidhagaa Tolaa	1 = Below TTI	8		8	1		1	9	0	9	31.5	75.9	39.9	90.5	100.0	93.2	51.3	87.0	59.3
		2 = TTI Certificate	85	7	92	6		6	91	7	98									
		4 = BA or BSc or BEd			0	2		2	2	0	2									
		4 = TTC Diploma	2	3	5	2		2	4	3	7									
		7 = Cluster Diploma	21	12	33	34	16	50	55	28	83									
8 = Linear Diploma		8	7	15	18	9	27	26	16	42										
Total		124	29	153	63	25	88	187	54	241										
Qumbii	2 = TTI Certificate	39	3	42	3		3	42	3	45	9.3	50.0	14.3	88.5	100.0	89.7	39.1	66.7	42.3	
	4 = BA or BSc or BEd			0	6		6	6	0	6										
	7 = Cluster Diploma			0	7		7	7	0	7										
	8 = Linear Diploma	4	3	7	10	3	13	14	6	20										
	Total	43	6	49	26	3	29	69	9	78										

Table 5.13. Primary Qualified Staff in Pastoralist Woredas in the Year 2006 E.C (2013/14 G.C)

ZONE	WOREDA	Highest Education Level	Number of Teaching Staff									Qualified Teachers by %								
			1 To 4			5 To 8			(1-8)			1 To 4			5 To 8			(1-8)		
			M	F	T	M	F	T	M	F	T	M	F	T	M	F	T	M	F	T
Harargee West	Burqaa Dhiintuu	1 = Below TTI	24	12	36			0	24	12	36	19.7	48.7	29.6	69.6	100.0	75.4	38.5	60.0	44.8
		2 = TTI Certificate	37	8	45	14		14	51	8	59									
		7 = Cluster Diploma	8	11	19	16	5	21	24	16	40									
		8 = Linear Diploma	7	8	15	16	6	22	23	14	37									
		Total	76	39	115	46	11	57	122	50	172									
	Hawwii Guddina	1 = Below TTI	27	16	43	3	1	4	30	17	47	17.7	23.9	19.5	87.1	92.3	88.0	42.3	39.0	41.5
		2 = TTI Certificate	66	19	85	5		5	71	19	90									
		3 = Diploma other than TTC	2		2			0	2	0	2									
		4 = TTC Diploma			0	1		1	1	0	1									
		7 = Cluster Diploma	18	8	26	32	8	40	50	16	66									
		8 = Linear Diploma		3	3	21	4	25	21	7	28									
	Total	113	46	159	62	13	75	175	59	234										
	Mi'eessoo	1 = Below TTI	2		2			0	2	0	2	95.9	97.6	96.6	93.9	94.6	94.1	95.0	96.6	95.6
		2 = TTI Certificate	67	39	106	12	1	13	79	40	119									
		3 = Diploma other than TTC	3	2	5	6	2	8	9	4	13									
		4 = BA or BSc or BEd			0	1	1	2	1	1	2									
		4 = TTC Diploma	1		1	10	3	13	11	3	14									
		7 = Cluster Diploma	22	24	46	34	17	51	56	41	97									
		8 = Linear Diploma	28	17	45	36	13	49	64	30	94									
		Total	123	82	205	99	37	136	222	119	341									

Table 5.13. Primary Qualified Staff in Pastoralist Woredas in the Year 2006 E.C (2013/14 G.C)

ZONE	WOREDA	Highest Education Level	Number of Teaching Staff									Qualified Teachers by %								
			1 To 4			5 To 8			(1-8)			1 To 4			5 To 8			(1-8)		
			M	F	T	M	F	T	M	F	T	M	F	T	M	F	T	M	F	T
East Shoa	Fantaallee	1 = Below TTI	1		1	1	2	3	2	2	4	75.3	79.5	77.2	86.7	90.5	87.9	81.3	83.3	82.1
		2 = TTI Certificate	21	11	32	11	1	12	32	12	44									
		3 = Diploma other than		5	5	1	1	2	1	6	7									
		4 = BA or BSc or BEd	1	3	4	7	2	9	8	5	13									
		4 = TTC Diploma	1		1	3	1	4	4	1	5									
		5 = MA or MSc or MEd		6	6	5	5	10	5	11	16									
		7 = Cluster Diploma	41	26	67	39	15	54	80	41	121									
		8 = Linear Diploma	24	27	51	31	15	46	55	42	97									
		Total	89	78	167	98	42	140	187	120	307									
Total oredas Pastoralist Woredas	1 = Below TTI	726	194	920	20	8	28	746	202	948	38.5	67.8	48.4	90.5	97.2	92.3	59.8	77.2	65.1	
	2 = TTI Certificate	1391	373	1764	205	15	220	1596	388	1984										
	TTC	20	15	35	15	5	20	35	20	55										
	4 = BA or BSc or BEd	10	8	18	125	18	143	135	26	161										
	4 = TTC Diploma	31	12	43	70	15	85	101	27	128										
	5 = MA or MSc or MEd	2	11	13	12	8	20	14	19	33										
	7 = Cluster Diploma	730	676	1406	1155	452	1607	1885	1128	3013										
	8 = Linear Diploma	533	474	1007	775	302	1077	1308	776	2084										
	Total	3443	1763	5206	2377	823	3200	5820	2586	8406										

Table 5.14. Secondary & Preparatory Qualified Staff in Pastoralist Woredas in the Year 2006 (2013/14 G.C)

ZONE	WOREDA	Highest Education level	Number of Teaching Staff									Qualified Teachers by %								
			9 To 10			11 To 12			(9-12)			9 To 10			11 To 12			(9-12)		
			M	F	T	M	F	T	M	F	T	M	F	T	M	F	T	M	F	TOTAL
Baalee	Daawee Sarar	3 = TTC	1		1			0	1	0	1									
		4 = BA or BSc or BEd	8		8			0	8	0	8									
		Total	9	0	9	0	0	0	9	0	9									
	Daawee Qaachan	2 = Diploma other than TTC		1	1			0	0	1	1									
		4 = BA or BSc or BEd	6	1	7			0	6	1	7									
		Total	6	2	8	0	0	0	6	2	8									
	Dalloo Manna	1 = TTI	1		1			0	1	0	1									
		2 = Diploma other than TTC	1		1	2		2	3	0	3									
		4 = BA or BSc or BEd	49	1	50	7		7	56	1	57									
		5 = MA or MSc or MEd			0	1		1	1	0	1									
	Total	51	1	52	10	0	10	61	1	62										
	Gura Dhaamolee	2 = Diploma other than TTC		1	1			0	0	1	1									
		4 = BA or BSc or BEd	18	3	21			0	18	3	21									
		Total	18	4	22	0	0	0	18	4	22									
	Harannaa Bulluq	4 = BA or BSc or BEd	16		16	10		10	26	0	26									
Total		16	0	16	10	0	10	26	0	26										
Laga Hidhaa	4 = BA or BSc or BEd	16	1	17	5		5	21	1	22										
	Total	16	1	17	5	0	5	21	1	22										
Maddaa Walaabuu	2 = Diploma other than TTC	1		1			0	1	0	1										
	4 = BA or BSc or BEd	21	4	25	6	1	7	27	5	32										
	Total	22	4	26	6	1	7	28	5	33										
Raayituu	2 = Diploma other than TTC			0	1		1	1	0	1										
	3 = TTC			0	2		2	2	0	2										
	4 = BA or BSc or BEd	11	1	12	14		14	25	1	26										
	Total	11	1	12	17	0	17	28	1	29										
Sawweenaa	2 = Diploma other than TTC	1		1			0	1	0	1										
	4 = BA or BSc or BEd	8		8	9	1	10	17	1	18										
	Total	9	0	9	9	1	10	18	1	19										

Table 5.14. Secondary & Preparatory Qualified Staff in Pastoralist Woredas in the Year 2006 (2013/14 G.C)

ZONE	WOREDA	Highest Education level	Number of Teaching Staff									Qualified Teachers by %								
			9 To 10			11 To 12			(9-12)			9 To 10			11 To 12			(9-12)		
			M	F	T	M	F	T	M	F	T	M	F	T	M	F	T	M	F	TOTAL
Booranaa	Areeroo	2 = Diploma other than TTC	1		1	1		1	2	0	2	93	100	95	89	100	91	92	100	94
		4 = BA or BSc or BEd	14	5	19	8	2	10	22	7	29									
		Total	15	5	20	9	2	11	24	7	31									
	Dhaas	2 = Diploma other than TTC	2		2	1		1	3	0	3	79	100	80	91		91	83	100	84
		4 = BA or BSc or BEd	15	1	16	10		10	25	1	26									
		7 = Cluster Diploma	2		2			0	2	0	2									
	Total	19	1	20	11	0	11	30	1	31										
	Dilloo	3 = TTC	1		1			0	1	0	1	86	100	89	100		100	94	100	94
		4 = BA or BSc or BEd	6	2	8	9		9	15	2	17									
		Total	7	2	9	9	0	9	16	2	18									
	Dirree	3 = TTC	2		2		1	1	2	1	3	93	100	93	100		94	95	75	93
		4 = BA or BSc or BEd	37	3	40	16		16	53	3	56									
		7 = Cluster Diploma	1		1			0	1	0	1									
	Total	40	3	43	16	1	17	56	4	60										
	Dugdāa Daawwaa	2 = Diploma other than TTC	2		2	2		2	4	0	4	90	91	90	87	100	88	89	92	90
		3 = TTC	2	1	3			0	2	1	3									
		4 = BA or BSc or BEd	34	10	44	13	1	14	47	11	58									
		5 = MA or MSc or MEd	2		2			0	2	0	2									
	Total	40	11	51	15	1	16	55	12	67										
	Malkaa Soddaa	4 = BA or BSc or BEd	16	2	18	8	1	9	24	3	27	100	100	100	100	100	100	100	100	100
Total		16	2	18	8	1	9	24	3	27										
Miyoo	3 = TTC	1		1			0	1	0	1	97	100	97	100	100	100	98	100	98	
	4 = BA or BSc or BEd	29	5	34	10	1	11	39	6	45										
	Total	30	5	35	10	1	11	40	6	46										
Moyyaalee	2 = Diploma other than TTC	1	1	2			0	1	1	2	97	86	95	100	100	100	98	88	97	
	4 = BA or BSc or BEd	35	6	41	16	1	17	51	7	58										
	Total	36	7	43	16	1	17	52	8	60										
Taltallee	2 = Diploma other than TTC		1	1			0	0	1	1	100	67	96	90	0	90	97	67	94	
	3 = TTC			0	1		1	1	0	1										
	4 = BA or BSc or BEd	20	2	22	9		9	29	2	31										
	Total	20	3	23	10	0	10	30	3	33										
Yaaballoo	4 = BA or BSc or BEd	8		8			0	8	0	8	100		100				100		100	
	Total	8	0	8	0	0	0	8	0	8										

Table 5.14. Secondary & Preparatory Qualified Staff in Pastoralist Woredas in the Year 2006 (2013/14 G.C)

ZONE	WOREDA	Highest Education level	Number of Teaching Staff									Qualified Teachers by %								
			9 To 10			11 To 12			(9-12)			9 To 10			11 To 12			(9-12)		
			M	F	T	M	F	T	M	F	T	M	F	T	M	F	T	M	F	TOTAL
Harargee West	Burqaa Dhiintuu	4 = BA or BSc or BEd	19	3	22	4		4	23	3	26	100.00	100.00	100.00	100.00		100.00	100.00	100.00	100.00
		Total	19	3	22	4	0	4	23	3	26									
	Hawwii Guddina	2 = Diploma other than TTC	1		1				0	1	0	1	93.75		93.75	100.00		100.00	94.44	94.44
		4 = BA or BSc or BEd	15		15	2		2	17	0	17									
		Total	16	0	16	2	0	2	18	0	18									
	Mi'eessoo	2 = Diploma other than TTC			0	1	1	2	1	1	2	95.35	100.00	96.43	90.91	75.00	86.67	94.44	94.12	94.37
		3 = TTC	2		2			0	2	0	2									
		4 = BA or BSc or BEd	41	13	54	10	2	12	51	15	66									
		5 = MA or MSc or MEd			0		1	1	0	1	1									
		Total	43	13	56	11	4	15	54	17	71									
Shawa East	Fantaallee	2 = Diploma other than TTC	2	1	3	4	1	5	6	2	8	75.00	75.00	75.00	70.00	66.67	69.70	72.22	72.73	72.31
		3 = TTC	1		1	3		3	4	0	4									
		4 = BA or BSc or BEd	18	6	24	21	2	23	39	8	47									
		7 = Cluster Diploma	2	1	3	2		2	4	1	5									
		8 = Linear Diploma	1		1			0	1	0	1									
		Total	24	8	32	30	3	33	54	11	65									
Total Oromiyaa	1 = TTI	1	0	1	0	0	0	1	0	1	93.96	87.50	93.13	91.83	84.21	91.30	93.36	86.96	92.63	
	2 = Diploma other than TTC	15	7	22	13	2	15	28	9	37										
	3 = Old TTC Diploma	17	4	21	6	1	7	23	5	28										
	4 = BA or BSc or BEd	605	84	689	234	15	249	839	99	938										
	5 = MA or MSc or Above	2	0	2	2	1	3	4	1	5										
	7 = Cluster Diploma	5	1	6	2	0	2	7	1	8										
	8 = Linear Diploma	1	0	1	0	0	0	1	0	1										
	Total	646	96	742	257	19	276	903	115	1018										

Table 5.15. Primary Education Internal Efficiency in Pastoralist Woredas in the Year 2006 (2013/14)

Zone	WOREDA	Promotion Rate									Repetition Rate									Drop Out Rate								
		(1-4)			(5-8)			(1-8)			(1-4)			(5-8)			(1-8)			(1-4)			(5-8)			(1-8)		
		M	F	T	M	F	T	M	F	T	M	F	T	M	F	T	M	F	T	M	F	T	M	F	T	M	F	T
Bale	Daawee Sarar	70.6	71.4	70.8	72.0	59.6	68.8	70.9	69.1	70.4	3.3	5.0	3.8	2.9	2.2	2.7	2.0	2.8	2.2	26.1	23.6	25.4	25.1	38.2	28.5	27.1	28.2	27.4
	Daawee Qaachan	80.4	68.6	75.5	64.8	81.9	69.7	77.9	69.9	74.7	3.6	3.2	3.4	4.2	1.3	3.3	2.8	1.6	2.3	16.0	28.2	21.1	31.0	16.8	27.0	19.4	28.5	23.0
	Daloo Mannaa	86.4	91.7	88.6	82.3	91.0	85.5	85.6	91.6	88.1	3.4	3.2	3.4	4.4	2.5	3.7	2.8	2.2	2.6	10.2	5.1	8.0	13.3	6.5	10.8	11.5	6.2	9.4
	Gura Dhaamolee	90.6	84.4	87.7	72.7	70.0	71.4	86.2	80.9	83.7	2.7	2.8	2.8	3.1	2.5	2.8	2.1	1.9	2.0	6.7	12.8	9.5	24.2	27.5	25.8	11.7	17.2	14.2
	Harannaa Bulluq	71.9	67.4	70.2	66.6	73.4	68.5	71.0	68.0	69.9	5.0	5.6	5.2	5.9	3.1	5.1	3.4	3.2	3.4	23.1	27.0	24.6	27.5	23.5	26.4	25.6	28.7	26.7
	Laga Hidhaa	75.4	74.3	74.9	65.3	63.8	64.7	73.5	72.9	73.2	2.6	1.8	2.2	6.6	3.2	5.4	2.7	1.3	2.1	22.0	23.9	22.9	28.1	33.0	29.9	23.8	25.8	24.7
	Maddaa Walaabuu	70.9	73.0	71.7	59.5	60.9	60.0	69.4	71.0	70.0	2.1	2.7	2.3	3.4	2.0	2.9	1.6	1.7	1.7	27.0	24.3	26.0	37.1	37.1	37.1	29.0	27.2	28.3
	Raayituu	81.4	83.3	82.3	73.2	75.2	74.2	80.2	82.0	81.0	2.3	1.6	2.0	3.4	1.5	2.5	1.4	0.8	1.1	16.3	15.1	15.7	23.4	23.3	23.3	18.4	17.2	17.8
	Sawweenaa	78.0	73.9	76.3	64.4	63.1	63.9	75.8	72.2	74.3	2.3	2.1	2.2	4.5	2.5	3.6	1.8	1.4	1.6	19.7	24.0	21.5	31.1	34.4	32.5	22.4	26.4	24.1
Borena	Areeroo	69.5	63.4	66.2	74.0	69.1	71.6	70.4	64.3	67.1	11.4	14.1	12.9	8.2	12.3	10.2	6.6	8.7	7.7	19.1	22.5	20.9	17.8	18.6	18.2	23.1	27.0	25.2
	Dhaas	81.4	81.2	81.2	75.6	73.3	74.5	80.1	79.8	79.9	3.0	1.9	2.4	5.6	3.7	4.6	3.1	1.8	2.4	15.6	16.9	16.4	18.8	23.0	20.9	16.7	18.4	17.6
	Dilloo	81.0	78.5	79.7	76.1	75.4	75.8	79.8	78.0	78.9	4.3	4.7	4.5	3.7	6.2	4.6	2.7	3.2	2.9	14.7	16.8	15.8	20.2	18.4	19.6	17.5	18.8	18.1
	Dirree	81.1	78.1	79.5	86.9	79.5	83.1	82.5	78.4	80.3	2.4	1.8	2.0	3.7	5.1	4.4	2.1	2.2	2.2	16.5	20.1	18.5	9.4	15.4	12.5	15.4	19.4	17.5
	Dugdaa Daawwaa	63.4	53.2	59.2	68.2	57.8	64.3	64.6	54.2	60.3	6.0	5.8	5.9	7.0	7.2	7.1	4.5	4.3	4.4	30.6	41.0	34.9	24.8	35.0	28.6	30.9	41.6	35.2
	Malkaa Soddaa	74.2	60.0	69.6	79.2	76.8	78.6	75.1	62.0	71.1	6.7	7.1	6.8	8.2	10.3	8.7	4.4	4.0	4.3	19.1	32.9	23.6	12.6	12.9	12.7	20.5	34.0	24.7
	Miyoo	71.2	73.7	72.5	72.3	75.0	73.8	71.5	74.1	72.9	8.6	6.1	7.2	6.5	6.0	6.2	5.5	4.4	4.9	20.2	20.2	20.3	21.2	19.0	20.0	23.0	21.6	22.2
	Moyyaalee	63.3	59.8	61.5	76.9	80.0	78.5	66.4	64.5	65.4	14.8	18.2	16.5	8.8	7.0	7.9	8.6	10.2	9.4	21.9	22.0	22.0	14.3	13.0	13.6	25.0	25.3	25.2
	Taltallee	77.4	80.8	79.2	68.6	62.9	65.6	75.3	76.5	75.9	1.5	1.7	1.6	7.0	6.9	6.9	2.9	3.0	3.0	21.1	17.5	19.2	24.4	30.2	27.5	21.8	20.6	21.1
	Yaaballoo	65.4	66.2	65.8	74.8	68.6	71.6	67.0	66.5	66.8	2.5	2.2	2.3	8.9	5.7	7.2	2.5	1.6	2.0	32.1	31.6	31.9	16.3	25.7	21.2	30.5	31.8	31.2

Table 5.15. Primary Education Internal Efficiency in Pastoralist Woredas in the Year 2006 E.C. (2013/14)

Zone	WOREDA	Promotion Rate									Repetition Rate									Drop Out Rate								
		(1-4)			(5-8)			(1-8)			(1-4)			(5-8)			(1-8)			(1-4)			(5-8)			(1-8)		
		M	F	T	M	F	T	M	F	T	M	F	T	M	F	T	M	F	T	M	F	T	M	F	T	M	F	T
Guji	Girjaa	57.3	49.6	54.8	56.9	45.7	53.7	57.2	49.0	54.6	14.1	13.6	14.0	9.5	10.8	9.9	7.5	7.3	7.4	28.6	36.8	31.2	33.6	43.5	36.4	35.3	43.8	38.0
	Gooroo Doolaa	70.0	67.4	68.9	78.4	84.3	81.0	71.6	70.5	71.1	6.6	6.4	6.5	6.0	6.6	6.2	4.6	4.6	4.6	23.4	26.2	24.6	15.6	9.1	12.8	23.9	25.0	24.4
	Liiban	63.5	60.5	62.0	63.8	69.8	66.9	63.6	62.2	62.9	3.4	3.8	3.6	3.7	5.4	4.6	2.0	2.6	2.3	33.1	35.7	34.4	32.5	24.8	28.5	34.4	35.2	34.8
	Sabbaa Boruu	65.7	57.7	62.7	79.1	67.7	75.6	68.0	59.0	64.7	10.6	10.2	10.4	8.0	9.4	8.5	6.5	6.1	6.4	23.7	32.1	26.9	12.9	22.9	15.9	25.5	34.9	28.9
	Waadaraa	62.7	59.9	61.4	74.2	69.7	72.4	65.1	61.7	63.6	10.6	9.0	9.9	7.8	5.5	6.8	6.1	5.0	5.6	26.7	31.1	28.7	18.0	24.8	20.8	28.8	33.3	30.8
Hararge East	Cinaaqsan	73.1	75.3	74.0	59.2	55.1	57.9	69.8	71.9	70.6	8.1	8.1	8.1	4.8	4.5	4.7	4.8	4.6	4.7	18.8	16.6	17.9	36.0	40.4	37.4	25.3	23.6	24.6
	Gola Odaa	68.2	64.2	66.4	63.2	69.4	65.0	67.6	64.5	66.3	13.0	13.0	13.0	7.5	9.5	8.0	7.3	7.0	7.2	18.8	22.8	20.6	29.3	21.1	27.0	25.1	28.5	26.5
	Mayyuu	52.4	51.6	52.0	49.1	54.5	50.8	52.0	51.8	51.9	35.8	34.7	35.3	24.0	21.8	23.3	19.8	17.9	19.0	11.8	13.7	12.7	26.9	23.7	25.9	28.2	30.3	29.1
	Miidhagaa Tolaa	80.9	80.0	80.5	71.2	63.1	68.5	79.4	78.4	78.9	9.1	8.8	8.9	8.4	13.4	10.0	7.0	6.6	6.8	10.0	11.2	10.6	20.4	23.5	21.5	13.6	15.0	14.2
	Qumbii	63.9	55.0	61.0	82.9	88.9	84.0	65.4	56.4	62.6	12.4	8.9	11.3	3.4	3.7	3.5	7.0	3.7	5.9	23.7	36.1	27.7	13.7	7.4	12.5	27.6	40.0	31.4
Hararge West	Burqaa Dhiintuu	58.1	39.6	50.8	60.1	57.0	59.5	58.3	40.3	51.5	8.3	7.1	7.8	4.4	13.0	6.1	3.8	3.6	3.7	33.6	53.3	41.4	35.5	30.0	34.4	37.9	56.0	44.8
	Hawwii Guddina	65.0	59.6	63.0	55.2	47.2	53.4	63.4	58.5	61.7	7.1	8.0	7.4	5.5	7.3	5.9	4.4	4.6	4.4	27.9	32.4	29.6	39.3	45.5	40.7	32.2	36.9	33.9
	Mileessoo	63.0	59.6	61.6	62.5	66.7	63.9	63.0	60.4	61.9	5.6	5.3	5.5	6.7	6.6	6.7	3.5	3.2	3.3	31.4	35.1	32.9	30.8	26.7	29.4	33.6	36.4	34.7
Shoa East	Fantaallee	73.4	73.3	73.4	89.3	87.8	88.1	82.2	78.0	80.2	7.5	6.3	7.0	3.0	1.6	2.3	4.2	3.0	3.7	19.1	20.4	19.6	7.7	10.6	9.6	13.6	19.0	16.1
Total/Average/Pastu/		71.28	67.93	69.94	70.42	69.4	70.01	71.28	68.01	70.01	7.347	7.152	7.267	6.371	6.382	6.295	4.73	4.359	4.581	21.37	24.92	22.79	23.21	24.22	23.7	23.99	27.63	25.41
Total Oromia		72.93	73.32	73.12	75.62	75.27	75.45	73.73	73.89	73.81	9.038	8.589	8.826	7.993	6.785	7.428	8.727	8.059	8.413	18.03	18.09	18.06	16.39	17.95	17.12	17.54	18.05	17.78

College of Teachers Education

6.1 Regular Program Enrolment in College of Teachers' Education by Modality

Table 6.1: Regular Program Enrolment in College of Teachers Education by Modality, Year of Study and Sex 2006 E.C.(2013/2014 G.C)

College/Modality/ Department (Stream)	1st Year			2nd Year			3rd Year			Total		
	M	F	T	M	F	T	M	F	T	M	F	T
1. Adola CTE	175	117	292	157	106	263	0	0	0	332	223	555
Linear Modality	0	0	0	0	0	0	0	0	0	0	0	0
Cluster Modality	0	0	0	157	106	263	0	0	0	157	106	263
Language	0	0	0	20	18	38	0	0	0	20	18	38
Social Science	0	0	0	21	24	45	0	0	0	21	24	45
Natural Science & Mathematics	0	0	0	116	64	180	0	0	0	116	64	180
Generalist	175	117	292							175	117	292
2. Assela CTE	237	313	550	158	155	313	189	251	440	324	379	703
Linear Modality	0	0	0	0	0	0	0	0	0	0	0	0
Cluster Modality	0	0	0	158	155	313	189	251	440	324	379	703
English	0	0	0	0	0	0	0	0	0	0	0	0
[Name of local language]	0	0	0	23	27	50	28	19	47	51	46	97
History	0	0	0	0	0	0	0	0	0	0	0	0
Physics	0	0	0	0	0	0	0	0	0	0	0	0
Mathematics	0	0	0	0	0	0	0	0	0	0	0	0
Language	0	0	0	0	0	0	0	0	0	0	0	0
Social Science	0	0	0	22	35	57	24	71	95	46	106	152
Esthetics	0	0	0	44	57	101	29	69	98	73	126	199
Natural Science & Mathematics	0	0	0	69	36	105	136	111	247	205	147	352
Generalist	237	313	550	0	0	0	0	0	0	0	0	0
3. CHIRO CTE	157	117	274	63	45	108	130	116	246	350	278	628
Linear Modality	0	0	0	0	0	0	0	0	0	0	0	0
Cluster Modality	0	0	0	63	45	108	130	116	246	193	161	354
Language	0	0	0	0	0	0	16	24	40	16	24	40
Social Science	0	0	0	0	0	0	19	18	37	19	18	37
Natural Science & Mathematics	0	0	0	63	45	108	95	74	169	158	119	277
Generalist	157	117	274							157	117	274

Table 6.1: Regular Program Enrolment in College of Teachers Education by Modality, Year of Study and Sex 2006 E.C.(2013/2014 G.C)

College/Modality/Department (Stream)	1st Year			2nd Year			3rd Year			Total		
	M	F	T	M	F	T	M	F	T	M	F	T
4. Bule Hora CTE	148	158	306	139	61	200	76	86	162	363	295	658
Linear Modality	0	0	0	0	0	0	0	0	0	0	0	0
Cluster Modality	0	0	0	139	61	200	76	86	162	215	137	352
Language	0	0	0	18	14	32	15	26	41	33	29	62
Social Science	0	0	0	13	16	29	12	27	39	25	28	53
Natural Science & Mathematics	0	0	0	108	31	139	49	33	82	157	80	237
Generalist	148	158	306							148	158	306
5. Dembi Dollo	344	448	792	202	248	450	142	167	309	695	863	1558
Linear Modality	0	0	0	0	0	0	0	0	0	0	0	0
Cluster Modality	0	0	0	202	248	450	142	167	309	351	415	766
Language	0	0	0	53	76	129	21	28	49	81	104	185
Social Science	0	0	0	16	26	42	19	32	51	35	58	93
Natural Science & Mathematics	0	0	0	133	146	279	102	107	209	235	253	488
Generalist	344	448	792							344	448	792
6. Fitcha CTE	124	174	298	134	146	280	0	0	0	258	320	578
Linear Modality	0	0	0	0	0	0	0	0	0	0	0	0
Cluster Modality	0	0	0	134	146	280	0	0	0	134	146	280
Language	0	0	0	18	24	42				18	24	42
Social Science	0	0	0	18	26	44				18	26	44
Natural Science & Mathematics	0	0	0	98	96	194				98	96	194
Generalist	124	174	298							124	174	298
7. Jimma CTE	258	370	628	376	462	838	365	408	773	999	1240	2239
Linear Modality	13	8	21	22	26	48	75	65	140	110	99	209
ANFE	13	8	21				66	27	93	79	35	114
Health & Physical Education				22	26	48	9	38	47	31	64	95
Cluster Modality	0	0	0	354	436	790	290	343	633	644	779	1423
Language	0	0	0	40	57	97	37	52	89	77	109	186
Social Science	0	0	0	61	84	145	45	76	121	106	160	266
Natural Science & Mathematics	0	0	0	253	295	548	208	215	423	461	510	971
Generalist	245	362	607							245	362	607

Table 6.1: Regular Program Enrolment in College of Teachers Education by Modality, Year of Study and Sex 2006 E.C.(2013/2014 G.C)

College/Modality/Department (Stream)	1st Year			2nd Year			3rd Year			Total		
	M	F	T	M	F	T	M	F	T	M	F	T
8. Mattu CTE	270	343	613	316	353	669	326	315	641	642	668	1310
Linear Modality	0	0	0	0	0	0	0	0	0	0	0	0
Cluster Modality	0	0	0	316	353	669	326	315	641	642	668	1310
Language	0	0	0	43	28	71	38	39	77	81	67	148
Social Science	0	0	0	34	56	90	39	41	80	73	97	170
Natural Science & Mathematics	0	0	0	221	245	466	230	218	448	451	463	914
Esthetics	0	0	0	18	24	42	19	17	36	37	41	78
Generalist	270	343	613	0	0	0	0	0	0	0	0	0
9. Nakemte CTE	353	389	742	392	342	734	233	286	519	1282	1136	2418
Linear Modality	0	0	0	0	0	0	0	0	0	0	0	0
Cluster Modality	0	0	0	392	342	734	233	286	519	929	747	1676
Language	0	0	0	35	45	80	21	27	48	56	72	128
Social Science	0	0	0	29	19	48	16	32	48	349	170	519
Natural Science & Mathematics	0	0	0	283	239	522	178	199	377	461	438	899
Esthetics	0	0	0	45	39	84	0	0	0	45	39	84
Physical Educartion	0	0	0	0	0	0	14	9	23	14	9	23
Art	0	0	0	0	0	0	4	19	23	4	19	23
Generalist	353	389	742	0	0	0	0	0	0	353	389	742
10. Robe CTE	236	324	560	271	328	599	268	274	542	775	926	1701
Linear Modality	0	0	0	0	0	0	0	0	0	0	0	0
Cluster Modality	0	0	0	271	328	599	268	274	542	539	602	1141
Language	0	0	0	18	26	44	30	18	48	48	44	92
Social Science	0	0	0	21	26	47	34	49	83	55	75	130
Natural Science & Mathematics	0	0	0	191	238	429	190	182	372	381	420	801
Esthetics	0	0	0	41	38	79	14	25	39	55	63	118
Generalist	236	324	560	0	0	0	0	0	0	236	324	560
Language				40	57	97	37	52	89	77	109	186
Social Science				61	84	145	45	76	121	106	160	266
Natural Science & Mathematics				253	295	548	208	215	423	461	510	971
Generalist	245	362	607							245	362	607

Table 6.1: Regular Program Enrolment in College of Teachers Education by Modality, Year of Study and Sex 2006 E.C.(2013/2014 G.C)

College/Modality/Department (Stream)	1st Year			2nd Year			3rd Year			Total		
	M	F	T	M	F	T	M	F	T	M	F	T
11. Sebeta CTE	172	180	352	170	160	330	250	238	488	580	592	1172
Linear Modality	14	38	52	16	19	35	12	26	38	42	83	125
Health & Physical Education	14	38	52	16	19	35	12	26	38	42	83	125
Cluster Modality	158	142	300	154	141	295	238	212	450	538	509	1047
Language	17	33	50	24	20	44	26	16	42	67	69	136
Social Science	21	29	50	21	29	50	15	26	41	57	84	141
Natural Science & Mathematics	81	29	110	67	20	87	114	63	177	250	126	376
Esthetics	0	0	0	0	0	0	0	0	0	0	0	
Special Needs Education	39	51	90	42	72	114	83	107	190	164	230	394
Generalist	0	0	0	0	0	0	0	0	0	0	0	0
12. Shambu CTE	117	185	302	93	110	203	125	159	284	335	454	789
Linear Modality	0	0	0	0	0	0	0	0	0	0	0	0
Cluster Modality	0	0	0	93	110	203	125	159	284	218	269	487
Language	0	0	0	20	17	37	21	21	42	41	38	79
Social Science	0	0	0	17	32	49	16	26	42	33	58	91
Natural Science & Mathematics	0	0	0	56	61	117	88	112	200	144	173	317
Generalist	117	185	302	0	0	0	0	0	0	117	185	302
Total Oromia												
Total Oromia (Cluster , Linear & Generalist)	2745	2859	5604	2313	7927	10240	1915	2049	3964	6973	12835	19808
Cluster Modality	543	539	1082	2275	2316	4591	1828	1958	3786	4646	4813	9459
Linear Modality	303	46	349	38	5611	5649	87	91	178	428	5748	6176

6.2 Evening Program Enrolment in College of Teachers Education by Modality

Table 6.2: Evening Program Enrolment in College of Teachers Education by Modality, Year of Study and Sex 2006 E.C.(2013/14 G.C)

College/Modality/Department (Stream)	1st Year			2nd Year			3rd Year			4th & above			TOTAL		
	M	F	T	M	F	T	M	F	T	M	F	T	M	F	T
1. Adola CTE	99	22	121	45	17	62	0	0	0	0	0	0	144	39	183
Linear Modality	0	0	0	0	0	0	0	0	0	0	0	0	0	0	0
Cluster Modality	0	0	0	45	17	62	0	0	0	0	0	0	45	17	62
Social Science	0	0	0	21	15	36	0	0	0	0	0	0	21	15	36
Natural Science & Mathematics	0	0	0	24	2	26	0	0	0	0	0	0	24	2	26
Generalist	99	22	121										99	22	121
2. Asella CTE	354	52	406	137	25	162	9	3	12	75	69	144	575	149	724
Linear Modality	0	0	0	0	0	0	0	0	0	0	0	0	0	0	0
Cluster Modality	0	0	0	137	25	162	9	3	12	75	69	144	221	97	318
Language	0	0	0	0	0	0	0	0	0	0	0	0	0	0	0
Social Science	0	0	0	57	12	69	0	0	0	0	0	0	57	12	69
Natural Science & Mathematics	0	0	0	57	4	61	9	3	12	60	28	88	126	35	161
Esthetics	0	0	0	23	9	32	0	0	0	15	41	56	38	50	88
Generalist	354	52	406	0	0	0	0	0	0	0	0	0	354	52	406
3. CHIRO CTE	50	17	67	0	0	0	0	0	0	69	38	107	119	55	174
Linear Modality	0	0	0	0	0	0	0	0	0	0	0	0	0	0	0
Cluster Modality	0	0	0	0	0	0	0	0	0	69	38	107	69	38	107
Language	0	0	0	0	0	0	0	0	0	10	14	24	10	14	24
Social Science	0	0	0	0	0	0	0	0	0	8	5	13	8	5	13
Natural Science & Mathematics	0	0	0	0	0	0	0	0	0	51	19	70	51	19	70
Generalist	50	17	67										50	17	67
4. Bule Hora CTE	111	10	121	0	0	0	0	0	0	245	33	278	356	43	399
Linear Modality	0	0	0	0	0	0	0	0	0	0	0	0	0	0	0
Cluster Modality	0	0	0	0	0	0	0	0	0	245	33	278	245	33	278
Language	0	0	0	0	0	0	0	0	0	28	11	39	28	11	39
Social Science	0	0	0	0	0	0	0	0	0	33	9	42	33	9	42
Natural Science & Mathematics	0	0	0	0	0	0	0	0	0	184	13	197	184	13	197
Esthetics	0	0	0	0	0	0	0	0	0	0	0	0	0	0	0
Generalist	111	10	121										111	10	121

**Table 6.2: Evening Program Enrolment in College of Teachers Education by Modality, Year of Study and Sex
2006 E.C.(2013/14 G.C)**

College/Modality/Department (Stream)	1st Year			2nd Year			3rd Year			4th & above			TOTAL		
	M	F	T	M	F	T	M	F	T	M	F	T	M	F	T
5. Dembi Dollo CTE	195	205	400	141	65	206	0	0	0	161	322	483	497	592	1089
Linear Modality	0	0	0	0	0	0	0	0	0	0	0	0	0	0	0
Cluster Modality	0	0	0	141	65	206	0	0	0	161	322	483	302	387	689
Language	0	0	0	21	12	33				25	51	76	46	63	109
Social Science	0	0	0	21	11	32				18	55	73	39	66	105
Natural Science & Mathematics	0	0	0	99	42	141				118	216	334	217	258	475
Generalist	195	205	400										195	205	400
6. Fiiche CTE	259	67	326	59	27	86	0	0	0	0	0	0	318	94	412
Linear Modality	0	0	0	0	0	0	0	0	0	0	0	0	0	0	0
Cluster Modality	0	0	0	59	27	86	0	0	0	0	0	0	59	27	86
Language	0	0	0	10	9	19	0	0	0	0	0	0	10	9	19
Social Science	0	0	0	17	8	25	0	0	0	0	0	0	17	8	25
Natural Science & Mathematics	0	0	0	32	10	42	0	0	0	0	0	0	32	10	42
Generalist	259	67	326										259	67	326
7. Jimma CTE	260	143	403	36	15	51	30	48	78	23	44	67	349	250	599
Linear Modality	0	0	0	0	0	0	0	0	0	0	0	0	0	0	0
Cluster Modality	0	0	0	36	15	51	30	48	78	23	44	67	89	107	196
Social Science	0	0	0	0	0	0	30	48	78	0	0	0	30	48	78
Natural Science & Mathematics	0	0	0	36	15	51	0	0	0	23	44	67	59	59	118
Generalist	260	143	403										260	143	403
8. Mattuu CTE	365	157	522	43	28	71	70	157	227	20	70	90	133	255	388
Linear Modality	0	0	0	0	0	0	0	0	0	0	0	0	0	0	0
Cluster Modality	0	0	0	43	28	71	70	157	227	20	70	90	133	255	388
Language	0	0	0	43	28	71	38	39	77	0	0	0	81	67	148
Social Science	0	0	0	0	0	0	5	46	51	6	34	40	11	80	91
Natural Science & Mathematics	0	0	0	0	0	0	27	72	99	14	36	50	41	108	149
Esthetics	0	0	0	0	0	0	0	0	0	0	0	0	0	0	0
Generalist	365	157	522	0	0	0	0	0	0	0	0	0	0	0	0

Table 6.2: Evening Program Enrolment in College of Teachers Education by Modality, Year of Study and Sex - 2006 E.C. (2013/2014G.C)

College/Modality/Department (Stream)	1st Year			2nd Year			3rd Year			4th & above			TOTAL		
	M	F	T	M	F	T	M	F	T	M	F	T	M	F	T
9. Nekemte CTE	208	208	416	217	135	352	0	0	0	253	405	658	678	748	1426
Linear Modality	0	0	0	0	0	0	0	0	0	0	0	0	0	0	0
Cluster Modality	0	0	0	217	135	352	0	0	0	253	405	658	470	540	1010
Language				21	27	48				44	50	94	65	77	142
Social Science				30	21	51				61	98	159	91	119	210
Natural Science & Mathematics				137	66	203				107	160	267	244	226	470
Esthetics				29	21	50							29	21	50
Physica Education										24	24	48	24	24	48
Music										13	31	44	13	31	44
Art										4	42	46	4	42	46
Generalist	208	208	416										208	208	416
10. Robe CTE	250	126	376	225	66	291	0	0	0	91	144	235	566	336	902
Linear Modality	0	0	0	0	0	0	0	0	0	0	0	0	0	0	0
Cluster Modality	0	0	0	225	66	291	0	0	0	91	144	235	316	210	526
Language										13	24	37	13	24	37
Social Science				63	27	90				26	41	67	89	68	157
Natural Science & Mathematics				135	29	164				52	79	131	187	108	295
Esthetics				27	10	37						0	27	10	37
Generalist	250	126	376										250	126	376
11. Sebeta CTE	195	99	294	34	4	38	0	0	0	104	80	184	333	183	516
Linear Modality	0	0	0	0	0	0	0	0	0	22	17	39	22	17	39
Health & Physical Education										22	17	39	22	17	39
Cluster Modality	195	99	294	34	4	38	0	0	0	82	63	145	311	166	477
Language	27	48	75			0				27	36	63	54	84	138
Social Science	53	38	91			0						0	53	38	91
Natural Science & Mathematics	115	13	128	34	4	38				55	27	82	204	44	248
Esthetics															
Generalist	0	0	0	0	0	0	0	0	0	0	0	0	0	0	0
12. Shambu CTE	229	174	403	231	144	375	0	0	0	143	205	348	603	523	1126
Linear Modality	0	0	0	0	0	0	0	0	0	0	0	0	0	0	0
Cluster Modality	0	0	0	231	144	375	0	0	0	143	205	348	374	349	723
Language	0	0	0	27	26	53	0	0	0	20	29	49	47	55	102
Social Science	0	0	0	30	27	57	0	0	0	30	67	97	60	94	154
Natural Science & Mathematics	0	0	0	174	91	265	-	-	-	93	109	202	267	200	467
Esthetics															
Generalist	229	174	403	0	0	0	0	0	0	0	0	0	229	174	403
Total Oromia															
Total Oromia (Cluster , Linear & Generalist)	2192	1172	3364	995	486	1481	100	205	305	1087	1324	2411	4374	3187	7561
Cluster Modality	531	200	731	995	486	1481	100	205	305	1087	1324	2411	2713	2215	4928
Linear Modality	0	0	0	0	0	0	0	0	0	0	0	0	0	0	0
Generalist	1661	972	2633	0	0	0	0	0	0	0	0	0	1661	972	2633

6.3. Summer Program Enrolment in College of Teachers Education by Modality

Table 6.3: Summer Program Enrolment in College of Teachers Education by Modality, Year of Study and Sex 2006 E.C.(2013/2014 G.C)															
College/Modality/Department (Stream)	1st Year			2nd Year			3rd Year			4th & above			TOTAL		
	M	F	T	M	F	T	M	F	T	M	F	T	M	F	T
1. Adola CTE	366	118	484	0	0	0	0	0	0	0	0	0	0	0	0
Linear Modality	0	0	0	0	0	0	0	0	0	0	0	0	0	0	0
Cluster Modality	0	0	0	0	0	0	0	0	0	0	0	0	0	0	0
Language	0	0	0	0	0	0	0	0	0	0	0	0	0	0	0
Social Science	0	0	0	0	0	0	0	0	0	0	0	0	0	0	0
Natural Science & Mathematics	0	0	0	0	0	0	0	0	0	0	0	0	0	0	0
Generalist	366	118	484	0	0	0	0	0	0	0	0	0	0	0	0
2. Asela CTE	550	500	1050	590	310	900	580	316	896	500	262	762	1670	888	2558
Linear Modality	0	0	0	0	0	0	0	0	0	0	0	0	0	0	0
Cluster Modality	0	0	0	590	310	900	580	316	896	500	262	762	1670	888	2558
Language	0	0	0	150	110	260	180	120	300	100	80	180	430	310	740
Social Science	0	0	0	140	100	240	100	96	196	100	50	150	340	246	586
Natural Science & Mathematics	0	0	0	300	100	400	300	100	400	300	132	432	900	332	1232
Esthetics	0	0	0	0	0	0	0	0	0	0	0	0	0	0	0
Generalist	550	500	1050	0	0	0	0	0	0	0	0	0	0	0	0
3. CHIRO CTE	119	27	146	203	81	284	540	142	682	260	67	327	1181	317	1498
Linear Modality	0	0	0	0	0	0	0	0	0	0	0	0	0	0	0
Cluster Modality	0	0	0	203	81	284	540	142	682	260	67	327	1181	317	1498
Language	0	0	0	30	21	51	92	27	119	37	11	48	218	59	277
Social Science	0	0	0	34	33	67	86	39	125	35	9	44	155	81	236
Natural Science & Mathematics	0	0	0	139	27	166	362	76	438	188	47	235	808	177	985
Generalist	119	27	146	0	0	0	0	0	0	0	0	0	0	0	0

Table 6.3: Summer Program Enrolment in College of Teachers Education by Modality, Year of Study and Sex 2006 E.C.(2013/2014 G.C)

College/Modality/Department (Stream)	1st Year			2nd Year			3rd Year			4th & above			TOTAL		
	M	F	T	M	F	T	M	F	T	M	F	T	M	F	T
4. Bule Hora CTE	173	102	275	477	107	584	458	99	557	0	0	0	1108	308	1416
Linear Modality	0	0	0	0	0	0	0	0	0	0	0	0	0	0	0
Cluster Modality	173	102	275	477	107	584	458	99	557	0	0	0	1108	308	1416
Language	18	22	40	76	14	90	72	22	94				166	58	224
Social Science	43	29	72	78	20	98	33	9	42				154	58	212
Natural Science & Mathematics	112	51	163	323	73	396	353	68	421				788	192	980
Generalist	0	0	0	0	0	0	0	0	0	0	0	0	0	0	0
5. Dembi Dollo	409	397	806	227	77	304	921	280	1201	991	255	1246	2548	1009	3557
Linear Modality	0	0	0	0	0	0	0	0	0	0	0	0	0	0	0
Cluster Modality	0	0	0	227	77	304	921	280	1201	991	255	1246	2139	612	2751
Language				50	11	61	144	41	185	84	26	110	278	78	356
Social Science				48	23	71	127	65	192	70	40	110	245	128	373
Natural Science & Mathematics				129	43	172	650	174	824	837	189	1026	1616	406	2022
Generalist	409	397	806										409	397	806
6. Fitche CTE	214	200	414	0	0	0	0	0	0	0	0	0	214	200	414
Linear Modality	0	0	0	0	0	0	0	0	0	0	0	0	0	0	0
Cluster Modality	214	200	414	0	0	0	0	0	0	0	0	0	214	200	414
Language	54	33	87										54	33	87
Social Science	47	48	95										47	48	95
Natural Science & Mathematics	113	119	232										113	119	232
Generalist	0	0	0	0	0	0	0	0	0	0	0	0	0	0	0
7. Jimma CTE	258	206	464	915	372	1287	657	238	895	665	246	911	2495	1062	3557
Linear Modality	0	0	0	73	20	93	148	23	171	159	36	195	380	79	459
EDPM			0			0	120	6	126	102	12	114	222	18	240
Health & Physical Education			0	73	20	93	28	17	45	57	24	81	158	61	219
Cluster Modality	258	206	464	842	352	1194	509	215	724	506	210	716	2115	983	3098
Language	31	50	81	121	75	196	40	27	67	44	23	67	236	175	411
Social Science	93	79	172	124	109	233	46	43	89	59	39	98	322	270	592
Natural Science & Mathematics	134	77	211	597	168	765	423	145	568	403	148	551	1557	538	2095
Generalist	0	0	0	0	0	0	0	0	0	0	0	0	0	0	0

Table 6.3: Summer Program Enrolment in College of Teachers Education by Modality, Year of Study and Sex 2006 E.C.(2013/2014 G.C)

College/Modality/Department (Stream)	1st Year			2nd Year			3rd Year			4th & above			TOTAL		
	M	F	T	M	F	T	M	F	T	M	F	T	M	F	T
8. Mattuu TTC	490	153	643	1018	293	1311	561	244	805	959	286	1245	2538	823	3361
Linear Modality	0	0	0	0	0	0	0	0	0	0	0	0	0	0	0
Cluster Modality	0	0	0	1018	293	1311	561	244	805	959	286	1245	2538	823	3361
Language	0	0	0	101	37	138	32	24	56	87	43	130	220	104	324
Social Science	0	0	0	66	28	94	73	46	119	35	24	59	174	98	272
Natural Science & Mathematics	0	0	0	749	200	949	396	150	546	759	190	949	1904	540	2444
Esthetics	0	0	0	102	28	130	60	24	84	78	29	107	240	81	321
Generalist	490	153	643	0	0	0	0	0	0	0	0	0	0	0	0
9. Nekemte CTE	674	559	1233	392	261	653	348	185	533	777	335	1112	2191	1340	3531
Linear Modality	0	0	0	71	80	151	0	0	0	0	0	0	71	80	151
Cluster Modality/ Amaharic/				71	80	151							71	80	151
Cluster Modality	0	0	0	321	181	502	348	185	533	777	335	1112	1446	701	2147
Language				28	32	60	34	44	78	39	48	87	101	124	225
Social Science				96	78	174	52	36	88	47	51	98	195	165	360
Natural Science & Mathematics				138	54	192	221	96	317	633	203	836	992	353	1345
Esthetics				59	17	76	41	9	50	0	0	0	100	26	126
Physical Education										30	2	32	30	2	32
Art										18	14	32	18	14	32
Music										10	17	27	10	17	27
Generalist	674	559	1233										674	559	1233
10. Robe CTE	497	323	820	213	35	248	546	195	741	554	237	791	1810	790	2600
Linear Modality	0	0	0	0	0	0	0	0	0	0	0	0	0	0	0
Cluster Modality	0	0	0	213	35	248	546	195	741	554	237	791	1313	467	1780
Language						0	56	26	82	45	26	71	101	52	153
Social Science				43	9	52	63	35	98	49	23	72	155	67	222
Natural Science & Mathematics				144	18	162	383	92	475	388	164	552	915	274	1189
Esthetics				26	8	34	44	42	86	72	24	96	142	74	216
Generalist	497	323	820	0	0	0	0	0	0	0	0	0	497	323	820

Table 6.3: Summer Program Enrolment in College of Teachers Education by Modality, Year of Study and Sex 2006 E.C.(2013/2014 G.C)

College/Modality/Department (Stream)	1st Year			2nd Year			3rd Year			4th & above			TOTAL		
	M	F	T	M	F	T	M	F	T	M	F	T	M	F	T
11. Sebeta CTE	194	120	314	217	93	310	338	111	449	297	149	446	1046	473	1519
Linear Modality	0	0	0	34	9	43	0	0	0	0	0	0	34	9	43
Health & Physical Education			0	34	9	43			0			0	34	9	43
Cluster Modality	194	120	314	183	84	267	338	111	449	297	149	446	1012	464	1476
Language	27	27	54	29	21	50	72	25	97	39	38	77	167	111	278
Social Science	27	21	48	26	25	51	18	34	52			0	71	80	151
Natural Science & Mathematics	64	25	89	128	38	166	248	52	300	258	111	369	698	226	924
Esthetics			0			0			0			0	0	0	0
Special Needs Education	76	47	123			0			0			0	76	47	123
Generalist	0	0	0	0	0	0	0	0	0	0	0	0	0	0	0
12. Shambu CTE	414	323	737	192	83	275	446	189	635	43	42	85	1095	637	1732
Linear Modality	0	0	0	0	0	0	0	0	0	0	0	0	0	0	0
Cluster Modality	44	23	67	192	83	275	446	189	635	43	42	85	725	337	1062
Language	44	23	67	56	21	77	49	35	84	0	0	0	149	79	228
Social Science	0	0	0	40	27	67	96	52	148	43	42	85	179	121	300
Natural Science & Mathematics	0	0	0	96	35	131	301	102	403	-	0	0	397	137	534
Generalist	370	300	670	0	0	0	0	0	0	0	0	0	370	300	670
Total Oromia															
Total Oromia (Cluster , Linear & Generalist)	3808	2528	6336	4071	1495	5566	5153	1794	6947	4843	1766	6609	17875	7583	25458
Cluster Modality	1,858	949	2,807	3,676	1,293	4,969	4,667	1,660	6,327	4,387	1,581	5,968	14,588	5,483	20,071
Linear Modality	0	0	0	178	109	287	148	23	171	159	36	195	485	168	653
Generalist	1950	1579	3529	217	93	310	338	111	449	297	149	446	2802	1932	4734

6.4. Graduates in Diploma Program by Modality

Table 6.4:CTE Graduates in Diploma Program by Modality and Sex-2006 E.C. (2013/2014 G.C)																
College/Modality/Department (Stream)	Regular			Evening			Summer			Distance			Total			
	M	F	T	M	F	T	M	F	T	M	F	T	M	F	T	
1. Adoola CTE	0	0	0	0	0	0	0	0	0	0	0	0	0	0	0	
Linear Modality	0	0	0	0	0	0	0	0	0	0	0	0	0	0	0	
Cluster Modality	0	0	0	0	0	0	0	0	0	0	0	0	0	0	0	
Language																
Social Science																
Natural Science & Mathematics																
Esthetics																
Generalist	0	0	0	0	0	0	0	0	0	0	0	0	0	0	0	
2. Asela CTE	216	228	444	86	74	160	346	301	647	0	0	0	648	603	1251	
Linear Modality	0	0	0	0	0	0	0	0	0	0	0	0	0	0	0	
Cluster Modality	216	228	444	86	74	160	346	301	647	0	0	0	648	603	1251	
Language	56	50	106	35	29	64	50	55	105	0	0	0	141	134	275	
Social Science	95	70	165	15	15	30	120	101	221	0	0	0	230	186	416	
Natural Science & Mathematics	60	68	128	36	30	66	150	120	270	0	0	0	246	218	464	
Esthetics	5	40	45	0	0	0	26	25	51	0	0	0	31	65	96	
Generalist	0	0	0	0	0	0	0	0	0	0	0	0	0	0	0	
3. CHIRO CTE	85	67	152	41	12	53	167	46	213	0	0	0	293	125	418	
Linear Modality	0	0	0	0	0	0	0	0	0	0	0	0	0	0	0	
Cluster Modality	85	67	152	41	12	53	167	46	213	0	0	0	293	125	418	
Natural Science & Mathematics	85	67	152	41	12	53	167	46	213				293	125	418	
Generalist	0	0	0	0	0	0	0	0	0	0	0	0	0	0	0	

Table 6.4:CTE Graduates in Diploma Program by Modality and Sex-2006 E.C. (2013/2014 G.C)

College/Modality/Department (Stream)	Regular			Evening			Summer			Distance			Total		
	M	F	T	M	F	T	M	F	T	M	F	T	M	F	T
4. Bule Hora CTE	76	86	162	269	30	299	0	0	0	0	0	0	345	355	700
Linear Modality	0	0	0	0	0	0	0	0	0	0	0	0	0	0	0
Cluster Modality	76	86	162	269	30	299	0	0	0	0	0	0	345	355	700
Language	15	26	41	28	11	39							43	54	97
Social Science	12	27	39	57	6	63							69	84	153
Natural Science & Mathematics	49	33	82	184	13	197							233	217	450
Generalist	0	0	0	0	0	0	0	0	0	0	0	0	0	0	0
5. Dembi Dollo CTE	142	167	309	161	322	483	991	255	1246	0	0	0	1294	744	2018
Linear Modality	0	0	0	0	0	0	0	0	0	0	0	0	0	0	0
Cluster Modality	142	167	309	161	322	483	991	255	1246	0	0	0	1294	744	2018
Language	21	28	49	25	51	76	84	26	110				130	105	235
Social Science	19	32	51	18	55	73	70	40	110				107	127	214
Natural Science & Mathematics	102	107	209	118	216	334	837	189	1026				1057	512	1569
Generalist	0	0	0	0	0	0	0	0	0	0	0	0	0	0	0
6. Fiche CTE	0	0	0	0	0	0	0	0	0	0	0	0	0	0	0
Linear Modality	0	0	0	0	0	0	0	0	0	0	0	0	0	0	0
Cluster Modality	0	0	0	0	0	0	0	0	0	0	0	0	0	0	0
Language															
Social Science															
Natural Science & Mathematics															
Esthetics															
Generalist	0	0	0	0	0	0	0	0	0	0	0	0	0	0	0
7. Jimma CTE	376	419	795	47	80	127	1260	341	1601	0	0	0	1683	840	2523
Linear Modality	8	24	32	20	43	63	383	46	429	0	0	0	411	113	524
Biology			0	20	43	63			0				20	43	63
Health & Physical Education	8	24	32				56	15	71				64	39	103
SLEM			0				327	31	358				327	31	358
Cluster Modality	368	395	763	27	37	64	877	295	1172	0	0	0	1272	727	1999
Language	31	47	78				167	103	270				198	150	348
Social Science	43	75	118	27	37	64	54	36	90				124	148	272
Natural Science & Mathematics	207	204	411				656	156	812				863	360	1223
Esthetics	87	69	156						0				87	69	156
Generalist	0	0	0	0	0	0	0	0	0	0	0	0	0	0	0

Table 6.4: CTE Graduates in Diploma Program by Modality and Sex-2006 E.C. (2013/2014 G.C)

College/Modality/Department (Stream)	Regular			Evening			Summer			Distance			Total		
	M	F	T	M	F	T	M	F	T	M	F	T	M	F	T
8. Mattuu TTC	326	315	641	20	71	91	1002	336	1338	0	0	0	1348	722	2070
Linear Modality	0	0	0	0	0	0	0	0	0	0	0	0	0	0	0
Cluster Modality	326	315	641	20	71	91	1002	336	1338	0	0	0	1348	722	2070
Language	38	39	77			0	87	43	130				125	82	207
Social Science	39	41	80	6	34	40	78	72	150				123	147	270
Natural Science & Mathematics	230	218	448	14	37	51	759	192	951				1003	447	1450
Esthetics	19	17	36				78	29	107				97	46	143
Generalist	0	0	0	0	0	0	0	0	0	0	0	0	0	0	0
9. Nekemte CTE	445	236	463	265	322	587	777	335	1112	0	0	0	1269	893	2162
Linear Modality	0	0	0	0	0	0	0	0	0	0	0	0	0	0	0
Cluster Modality	445	236	463	265	322	587	777	335	1112	0	0	0	1269	893	2162
Language	21	27	48	44	50	94	39	48	87	0	0	0	104	125	229
Social Science	22	25	47	49	106	155	47	51	98	0	0	0	118	182	300
Natural Science & Mathematics	166	157	323	132	76	208	633	203	836	0	0	0	931	436	1367
Esthetics	0		0	0	0	0	0	0	0	0	0	0	0	0	0
Physical Education	14	9	23	24	23	47	30	2	32	0	0	0	68	34	102
Art	4	18	22	3	40	43	18	14	32	0	0	0	25	72	97
Music	218	0	0	13	27	40	10	17	27	0	0	0	23	44	67
Generalist	0	0	0	0	0	0	0	0	0	0	0	0	0	0	0
10. Robe CTE	262	215	477	86	132	218	880	408	1288	0	0	0	1228	755	1983
Linear Modality	0	0	0	0	0	0	0	0	0	0	0	0	0	0	0
Cluster Modality	262	215	477	86	132	218	880	408	1288	0	0	0	1228	755	1983
Language	30	18	48	12	21	33	71	65	136				113	104	217
Social Science	33	46	79	26	36	62	73	70	143				132	152	284
Natural Science & Mathematics	188	134	322	48	75	123	642	219	861				878	428	1306
Esthetics	11	17	28			0	94	54	148				105	71	176
Generalist	0	0	0	0	0	0	0	0	0	0	0	0	0	0	0

Table 6.4: CTE Graduates in Diploma Program by Modality and Sex-2006 E.C. (2013/2014 G.C)

College/Modality/Department (Stream)	Regular			Evening			Summer			Distance			Total		
	M	F	T	M	F	T	M	F	T	M	F	T	M	F	T
11. Sebeta CTE	227	211	438	106	70	176	241	78	319	0	0	0	574	359	933
Linear Modality	12	26	38	0	0	0	0	0	0	0	0	0	12	26	38
Health & Physical Education	12	26	38										12	26	38
Cluster Modality	215	185	400	106	70	176	241	78	319	0	0	0	562	333	895
Language			0			0			0				0	0	0
Social Science	17	20	37			0	28	9	37				45	29	74
Natural Science & Mathematics	118	72	190	61	37	98	213	69	282				392	178	570
Esthetics															
Special Needs Education	80	93	173	45	33	78			0				125	126	251
Generalist	0	0	0	0	0	0	0	0	0	0	0	0	0	0	0
12. Shambu CTE	126	159	285	152	192	344	0	0	0	0	0	0	278	351	629
Linear Modality	0	0	0	0	0	0	0	0	0	0	0	0	0	0	0
Cluster Modality	126	159	285	152	192	344	0	0	0	0	0	0	278	351	629
Language	21	21	42	29	20	49	0	0	0	0	0	0	50	41	91
Social Science	16	26	42	30	64	94	0	0	0	0	0	0	46	90	136
Natural Science & Mathematics	89	112	201	93	108	201	0	0	0	0	0	0	182	220	402
Generalist	0	0	0	0	0	0	0	0	0	0	0	0	0	0	0
Total Oromia															
Total Oromia (Cluster , Linear & Generalist)	2065	1875	3722	1147	1231	2378	5318	1799	7117	0	0	0	8312	5144	13436
Cluster Modality	2,045	1,825	3,652	1,127	1,188	2,315	4,935	1,753	6,688	-	-	-	7,889	5,005	12,874
Linear Modality	20	50	70	20	43	63	383	46	429	0	0	0	423	139	562
Generalist	0	0	0	0	0	0	0	0	0	0	0	0	0	0	0

6.5. Full time Ethiopian Academic Staff by Academic Level

Table 6.5: CTE Full time Ethiopian Academic Staff by Academic Level and Sex 2006 E.C. (2013/14 G.C)

College/Department	Diploma			Bachelors			Masters			M.D/D.V			PhD			Others			Total		
	M	F	T	M	F	T	M	F	T	M	F	T	M	F	T	M	F	T	M	F	T
1. Adola CTE	0	0	0	3	0	3	19	1	20	0	0	0	0	0	0	0	0	0	22	1	23
English							3	0	3										3	0	3
Afaan Oromo							1	1	2										1	1	2
Geography				2	0	2	2	0	2										4	0	4
Chemistry							2	0	2										2	0	2
Biology							1	0	1										1	0	1
Physics							2	0	2										2	0	2
Mathematics							3		3										3	0	3
Health & Physical Education				1		1													1	0	1
Curriculum and Instraciton							3	0	3										3	0	3
Leadership							1	0	1										1	0	1
Leadership and Management							1	0	1										1	0	1
2.Asela CTE	0	0	0	9	0	9	32	6	38	0	0	0	0	0	0	0	0	0	41	6	47
Amharic	0	0	0	0	0	0	1	0	1	0	0	0	0	0	0	0	0	0	1	0	1
English	0	0	0	0	0	0	2	3	5	0	0	0	0	0	0	0	0	0	2	3	5
[Name of local language]	0	0	0	0	0	0	3	1	4	0	0	0	0	0	0	0	0	0	3	1	4
History	0	0	0	0	0	0	3	1	4	0	0	0	0	0	0	0	0	0	3	1	4
Geography	0	0	0	0	0	0	2	0	2	0	0	0	0	0	0	0	0	0	2	0	2
Civics	0	0	0	1	0	1	0	0	0	0	0	0	0	0	0	0	0	0	1	0	1
Chemistry	0	0	0	2	0	2	4	0	4	0	0	0	0	0	0	0	0	0	6	0	6
Biology	0	0	0	2	0	2	2	0	2	0	0	0	0	0	0	0	0	0	4	0	4
Physics	0	0	0	2	0	2	4	0	4	0	0	0	0	0	0	0	0	0	6	0	6
Mathematics	0	0	0	0	0	0	5	1	6	0	0	0	0	0	0	0	0	0	5	1	6
EDPM	0	0	0	0	0	0	3	0	3	0	0	0	0	0	0	0	0	0	3	0	3
ANFE	0	0	0	0	0	0	2	0	2	0	0	0	0	0	0	0	0	0	2	0	2
Music	0	0	0	1	0	1	0	0	0	0	0	0	0	0	0	0	0	0	1	0	1
Art	0	0	0	0	0	0	0	0	0	0	0	0	0	0	0	0	0	0	0	0	0
Health & Physical Education	0	0	0	1	0	1	1	0	1	0	0	0	0	0	0	0	0	0	2	0	2
Curriculum	0	0	0	1	0	1	2	0	2	0	0	0	0	0	0	0	0	0	3	0	3
Psychology	0	0	0	0	0	0	5	0	5	0	0	0	0	0	0	0	0	0	5	0	5

Table 6.5: CTE Full time Ethiopian Academic Staff by Academic Level and Sex 2006 E.C. (2013/14 G.C)

College/Department	Diploma			Bachelors			Masters			M.D/D.V			PhD			Others			Total		
	M	F	T	M	F	T	M	F	T	M	F	T	M	F	T	M	F	T	M	F	T
3. CHIRO CTE	0	0	0	5	0	5	21	0	21	0	0	0	0	0	0	0	0	0	26	0	26
English							2	0	2										2	0	2
[Name of local language]							3	0	3										3	0	3
History				1	0	1	1	0	1										2	0	2
Geography							2	0	2										2	0	2
Civics							1	0	1										1	0	1
Chemistry							2	0	2										2	0	2
Biology				1	0	1	2	0	2										3	0	3
Physics							3	0	3										3	0	3
Mathematics				1	0	1	2	0	2										3	0	3
Health & Physical Education				1	0	1													1	0	1
ICT				1	0	1													1	0	1
Curriculum and instruction							2	0	2										2	0	2
Special need							1	0	1										1	0	1
4. Bule Hora CTE	0	0	0	10	0	10	15	1	16	0	0	0	0	0	0	0	0	0	25	1	26
English				1	0	1													1	0	1
Oromo language					0		1	1	2										1	1	2
History				2	0	2													2	0	2
Geography					0		2	0	2										2	0	2
Civics				2	0	2		0											2	0	2
Chemistry					0		2	0	2										2	0	2
Biology				1	0	1	1	0	1										2	0	2
Physics				1	0	1	1	0	1										2	0	2
Mathematics				2	0	2	1		1										3	0	3
Curriculum							3	0	3										3	0	3
SNED							1	0	1										1	0	1
Psychology							2	0	2										2	0	2
LLL							1		1										1	0	1
Health & Physical Education				1	0	1													1	0	1

Table 6.5: CTE Full time Ethiopian Academic Staff by Academic Level and Sex 2006 E.C. (2013/14 G.C)

College/Department	Diploma			Bachelors			Masters			M.D/D.V			PhD			Others			Total		
	M	F	T	M	F	T	M	F	T	M	F	T	M	F	T	M	F	T	M	F	T
5. Dembi Dollo CTE	0	0	0	19	2	21	26	0	26	0	0	0	0	0	0	0	0	0	45	2	47
English				2	1	3	2		2										4	1	5
Afan Oromo							2		2										2		2
History				2		2													2		2
Geography				2		2	1		1										3		3
Civics				1		1													1		1
Chemistry				3	1	4	1		1										4	1	5
Biology				1		1	4		4										5		5
Physics				2		2	2		2										4		4
Mathematics				1		1	4		4										5		5
EDPM							2		2										2		2
Curriculum							6		6										6		6
Psychology				1		1	1		1										2		2
Special need							1		1										1		1
Health & Physical Education				2		2													2		2
ICT				2		2													2		2
6. Fitch CTE	0	0	0	4	0	4	21	0	21	0	0	0	0	0	0	0	0	0	25	0	25
English							3	0	3										3	0	3
Afan Oromo							2	0	2										2	0	2
History							1	0	1										1	0	1
Geography							1	0	1										1	0	1
Civics				1	0	1	0	0	0										1	0	1
Chemistry							3	0	3										3	0	3
Biology				1	0	1	2	0	2										3	0	3
Physics							2	0	2										2	0	2
Mathematics				1	0	1	1	0	1										2	0	2
EDPM							1	0	1										1	0	1
Psychology							1	0	1										1	0	1
Curriculum							3	0	3										3	0	3
ICT				1	0	1	0	0	0										1	0	1
Health & Physical Education							1	0	1										1	0	1

Table 6.5: CTE Full time Ethiopian Academic Staff by Academic Level and Sex 2006 E.C. (2013/14 G.C)

College/Department	Diploma			Bachelors			Masters			M.D/D.V			PhD			Others			Total		
	M	F	T	M	F	T	M	F	T	M	F	T	M	F	T	M	F	T	M	F	T
7. Jimma CTE	3	1	4	20	1	21	50	0	50	0	0	0	0	0	0	0	0	0	73	2	75
Amharic			0			0	1		1										1	0	1
English			0	2		2	1		1										3	0	3
Afan Oromo			0			0	9		9										9	0	9
History			0			0	2		2										2	0	2
Geography			0			0	3		3										3	0	3
Civics			0	2		2	3		3										5	0	5
Chemistry	2	1	3			0	5		5										7	1	8
Biology	1		1	3		3	4		4										8	0	8
Physics			0	4		4	2		2										6	0	6
Mathematics			0	2	1	3	4		4										6	1	7
EDPM			0			0	3		3										3	0	3
ANFE			0	1		1	2		2										3	0	3
Health & Physical Education			0	2		2	1		1										3	0	3
Psychology			0	2		2	5		5										7	0	7
Carkulem			0	1		1	5		5										6	0	6
ICT			0	1		1			0										1	0	1
8. Mattu CTE	0	0	0	34	3	37	28	0	28	0	0	0	0	0	0	0	0	0	62	3	65
Amharic			0	1	1	2			0										1	1	2
English			0	2		2	4		4										6	0	6
Afan romo			0		2	2	3		3										3	2	5
History			0	4		4			0										4	0	4
Geography			0	3		3	2		2										5	0	5
Civics			0			0			0										0	0	0
Chemistry			0	4		4	1		1										5	0	5
Biology			0	4		4	2		2										6	0	6
Physics			0	4		4	1		1										5	0	5
Mathematics			0	4		4	2		2										6	0	6
EDPM			0			0			0										0	0	0
ANFE			0	1		1	1		1										2	0	2
Music			0			0			0										0	0	0
Art			0			0			0										0	0	0
Health & Physical Education			0	3		3	1		1										4	0	4
ICT			0	1		1	0		0										1	0	1
Curriculum			0	0		0	11		11										11	0	11
Pedagogy			0	1		1	0		0										1	0	1
Psychology			0	2		2	0		0										2	0	2

Table 6.5: CTE Full time Ethiopian Academic Staff by Academic Level and Sex 2006 E.C. (2013/14 G.C)

College/Department	Diploma			Bachelors			Masters			M.D/D.V			PhD			Others			Total		
	M	F	T	M	F	T	M	F	T	M	F	T	M	F	T	M	F	T	M	F	T
9. Nekemte CTE	2	1	3	28	2	30	32	0	32	0	0	0	0	0	0	0	0	0	62	3	65
Amharic				1		1	1		1										2		2
English				4		4	2		2										6		6
A/Oromo							5		5										5		5
History				2	2	4													2	2	4
Geography				1		1	2		2										3		3
Civics							1		1										1		1
Chemistry	1		1	2		2	3		3										6		6
Biology				1		1	4		4										5		5
Physics		1	1	2		2	1		1										3	1	4
Mathematics				5		5	1		1										6		6
epdm / EDUCATION/				3		3	10		10										13		13
Music	1		1	1		1													2		2
Art				2		2													2		2
Health & Physical Education				2		2	2		2										4		4
I C T				2		2													2		2
10. Robe CTE	0	0	0	29	0	29	37	0	37	0	0	0	0	0	0	0	0	0	66	0	66
English			0	2		2	3		3										5	0	5
Afan Oromo			0	1		1	2		2										3	0	3
History			0	2		2			0										2	0	2
Geography			0			0	3		3										3	0	3
Civics			0	1		1	5		5										6	0	6
Chemistry			0	3		3	3		3										6	0	6
Biology			0	3		3	4		4										7	0	7
Physics			0	5		5	2		2										7	0	7
Mathematics			0	3		3	3		3										6	0	6
EDPM			0			0	2		2										2	0	2
Music			0	1		1			0										1	0	1
Art			0	1		1			0										1	0	1
Health & Physical Education			0	3		3	1		1										4	0	4
ICT			0	3		3			0										3	0	3
Curriculum			0			0	5		5										5	0	5
Psycology			0	1		1	1		1										2	0	2
Pedagogy			0			0	3		3										3	0	3

Table 6.5: CTE Full time Ethiopian Academic Staff by Academic Level and Sex 2006 E.C. (2013/14 G.C)

College/Department	Diploma			Bachelors			Masters			M.D/D.V			PhD			Others			Total		
	M	F	T	M	F	T	M	F	T	M	F	T	M	F	T	M	F	T	M	F	T
11. Sebeta CTE	0	0	0	12	2	14	30	2	32	0	0	0	0	0	0	0	0	0	42	4	46
Amharic				0	0	0	1	0	1										1	0	1
English				2	0	2	2	0	2										4	0	4
Afan Oromo				0	0	0	1	1	2										1	1	2
History				1	0	1	2	0	2										3	0	3
Geography				0	0	0	1	0	1										1	0	1
Civics				0	0	0	0	0	0										0	0	0
Chemistry				0	0	0	2	0	2										2	0	2
Biology				0	0	0	3	0	3										3	0	3
Physics				1		1	2	0	2										3	0	3
Mathematics				3	0	3	0	0	0										3	0	3
EDPM				0	0	0	4		4										4	0	4
ANFE				0	0	0	0	0	0										0	0	0
Music				0	0	0	0	0	0										0	0	0
IT				1	1	2	0	0	0										1	1	2
Health & Physical Education				1		1	1		1										2	0	2
Special Needs Education				3	1	4	5	1	6										8	2	10
Curriculum							3		3										3	0	3
Psychology							3		3										3	0	3
12. Shambu CTE	3	0	3	7	0	7	18	1	19	0	0	0	0	0	0	0	0	0	28	1	29
English	0	0	0	0	0	0	3	0	3	0	0	0	0	0	0	0	0	0	3	0	3
Afan Oromo	0	0	0	0	0	0	1	1	2	0	0	0	0	0	0	0	0	0	1	1	2
History	0	0	0	1	0	1	0	0	0	0	0	0	0	0	0	0	0	0	1	0	1
Geography	0	0	0	0	0	0	1	0	1	0	0	0	0	0	0	0	0	0	1	0	1
Civics	0	0	0	2	0	2	0	0	0	0	0	0	0	0	0	0	0	0	2	0	2
Chemistry	1	0	1	0	0	0	2	0	2	0	0	0	0	0	0	0	0	0	3	0	3
Biology	1	0	1	0	0	0	3	0	3	0	0	0	0	0	0	0	0	0	4	0	4
Physics	1	0	1	0	0	0	2	0	2	0	0	0	0	0	0	0	0	0	3	0	3
Mathematics	0	0	0	2	0	2	0	0	0	0	0	0	0	0	0	0	0	0	2	0	2
EDPM	0	0	0	0	0	0	2	0	2	0	0	0	0	0	0	0	0	0	2	0	2
Health & Physical Edu	0	0	0	1	0	1	0	0	0	0	0	0	0	0	0	0	0	0	1	0	1
ICT	0	0	0	1	0	1	0	0	0	0	0	0	0	0	0	0	0	0	1	0	1
Others	0	0	0	0	0	0	4	0	4	0	0	0	0	0	0	0	0	0	4	0	4
Total oromia	8	2	10	171	10	181	296	5	301	-	-	-	-	-	-	-	-	-	434	13	447

6.6. Students Attrition in Diploma Program

Table 6.6: CTE Students Attrition in Diploma Program 2006 E.C. 2013/14 G.C)

College/Attrition	Regular			Evening			Summer			Distance			Total		
	M	F	T	M	F	T	M	F	T	M	F	T	M	F	T
1. Adola CTE	6	19	25	9	1	10	0	0	0	0	0	0	15	20	35
Academic Dismissals with readmission of previous semester	2	13	15	2		2							4	13	17
Academic Dismissals for good (complete dismissal) of previous semester		1	1	1		1							1	1	2
Discipline Dismissals of previous semester	2	1	3			0							2	1	3
Withdrawals of previous semester	1	1	2			0							1	1	2
Dropouts of previous semester	1	2	3	6	1	7							7	3	10
Transfers to other institutes in the previous semester		1	1			0							0	1	1
Readmission and Transfer	0	2	0	1	0	0	0	0	0	0	0	0	1	2	3
Transfers from other institutes in this semester		1		1									1	1	2
Readmissions of this semester		1											0	1	1
2. Assela CTE	2	6	8	3	3	6	7	15	22	0	0	0	12	24	36
Academic Dismissals with readmission of previous semester	1	2	3	1	1	2	6	11	17	0	0	0	8	14	22
Academic Dismissals for good (complete dismissal) of previous semester	0	0	0	0	0	0	0	0	0	0	0	0	0	0	0
Discipline Dismissals of previous semester	0	1	1	0	0	0	1	4	5	0	0	0	1	5	6
Withdrawals of previous semester	0	3	3	2	2	4	0	0	0	0	0	0	2	5	7
Dropouts of previous semester	1	0	1	0	0	0	0	0	0	0	0	0	1	0	1
Transfers to other institutes in the previous semester	0	0	0	0	0	0	0		0	0	0	0	0	0	0
Readmission and Transfer	0	1	1	0	0	0	2	4	6	0	0	0	2	5	7
Transfers from other institutes in this semester	0	0	0	0	0	0	0	0	0	0	0	0	0	0	0
Readmissions of this semester	0	1	1	0	0	0	2	4	6	0	0	0	2	5	7

Table 6.6: CTE Students Attrition in Diploma Program 2006 E.C. 2013/14 G.C)

College/Attrition	Regular			Evening			Summer			Distance			Total		
	M	F	T	M	F	T	M	F	T	M	F	T	M	F	T
3. CHIRO CTE	5	0	5	0	0	0	10	7	17	0	0	0	15	7	22
Academic Dismissals with readmission of previous semester							1	0	1				1	0	1
Academic Dismissals for good (complete dismissal) of previous semester	1	0	1				2	1	3				3	1	4
Discipline Dismissals of previous semester															
Withdrawals of previous semester	2	0	2				6	5	11				8	5	13
Dropouts of previous semester	2	0	2				1	1	2				3	1	4
Transfers to other institutes in the previous semester															
Readmission and Transfer	0	6	6	0	0	0	17	11	27	0	0	0	17	17	34
Transfers from other institutes in this semester							1	0	1				1	0	1
Readmissions of this semester	0	6	6				16	11	26				16	17	33
4. Bule Horaa CTE	1	1	2	0	0	0	2	4	6	0	0	0	3	5	8
Academic Dismissals with readmission of previous semester													0	0	0
Academic Dismissals for good (complete dismissal) of previous semester													0	0	0
Discipline Dismissals of previous semester													0	0	0
Withdrawals of previous semester	1	1	2				2	4	6				3	5	8
Dropouts of previous semester													0	0	0
Transfers to other institutes in the previous semester															
Readmission and Transfer	2	8	10	0	1	1	0	0	0	0	0	0	2	9	11
Transfers from other institutes in this semester													0	0	0
Readmissions of this semester	2	8	10		1	1							2	9	11

Table 6.6: CTE Students Attrition in Diploma Program 2006 E.C. 2013/14 G.C)

College/Attrition	Regular			Evening			Summer			Distance			Total		
	M	F	T	M	F	T	M	F	T	M	F	T	M	F	T
5. Dembi Dollo CTE	1	16	17	2	6	0	2	2	4	0	0	0	5	24	29
Academic Dismissals with readmission of previous semester							1		1				1		1
Academic Dismissals for good (complete dismissal) of previous semester															
Discipline Dismissals of previous semester		1	1											1	1
Withdrawals of previous semester	1	15	16	2	6		1	1	2				4	22	26
Dropouts of previous semester															
Transfers to other institutes in the previous semester								1	1					1	1
Readmission and Transfer	0	1	1	0	0	0	1	4	5	0	0	0	1	5	6
Transfers from other institutes in this semester															
Readmissions of this semester		1	1				1	4	5				1	5	6
6. Fitch CTE	6	19	25	36	23	59	5	4	9	0	0	0	47	46	93
Academic Dismissals with readmission of previous semester	0	7	7	27	15	42							27	22	49
Academic Dismissals for good (complete dismissal) of previous semester	3	10	13	5	5	10							8	15	23
Discipline Dismissals of previous semester	2	1	3										2	1	3
Withdrawals of previous semester				1	2	3							1	2	3
Dropouts of previous semester	1	1	2	3	1	4	5	4	9				9	6	15
Transfers to other institutes in the previous semester															
Readmission and Transfer	0	0	0	0	0	0	0	1	1	0	0	0	0	1	1
Transfers from other institutes in this semester							0	1	1				0	1	1
Readmissions of this semester															

Table 6.6: CTE Students Attrition in Diploma Program 2006 E.C. 2013/14 G.C)

College/Attrition	Regular			Evening			Summer			Distance			Total		
	M	F	T	M	F	T	M	F	T	M	F	T	M	F	T
7.Jimma CTE	2	26	0	0	0	0	0	0	0	0	0	0	0	0	0
Academic Dismissals with readmission of previous semester	2	26													
Academic Dismissals for good (complete dismissal) of previous semester															
Discipline Dismissals of previous semester															
Withdrawals of previous semester															
Dropouts of previous semester															
Transfers to other institutes in the previous semester															
Readmission and Transfer	0	0	0	0	0	0	0	0	0	0	0	0	0	0	0
Transfers from other institutes in this semester															
Readmissions of this semester															
8.Mattu CTE	4	5	9	0	1	1	0	0	0	0	0	0	4	6	10
Academic Dismissals with readmission of previous semester													0	0	0
Academic Dismissals for good (complete dismissal) of previous semester		1	1		1	1							0	2	2
Discipline Dismissals of previous semester	1	1	2										1	1	2
Withdrawals of previous semester	2	3	5										2	3	5
Dropouts of previous semester	1		1										1	0	1
Transfers to other institutes in the previous semester															
Readmission and Transfer	1	21	22	0	2	2	0	7	7	0	0	0	1	30	31
Transfers from other institutes in this semester															
Readmissions of this semester	1	21	22		2	2		7	7				1	30	31

Table 6.6: CTE Students Attrition in Diploma Program 2006 E.C. 2013/14 G.C)

College/Attrition	Regular			Evening			Summer			Distance			Total		
	M	F	T	M	F	T	M	F	T	M	F	T	M	F	T
9. Nekemte CTE	9	58	66	24	49	73	0	1	1	0	0	0	33	108	141
Academic Dismissals with readmission of previous semester	0	1	1	1	7	8	0	0	0	0	0	0	1	8	9
Academic Dismissals for good (complete dismissal) of previous semester															
Discipline Dismissals of previous semester															
Withdrawals of previous semester	8	56	63	23	36	59	0	1	1	0	0	0	31	93	124
Dropouts of previous semester	1	1	2	0	6	6							1	7	8
Transfers to other institutes in the previous semester															
Readmission and Transfer	1	0	1	0	0	0	0	0	0	0	0	0	1	0	1
Transfers from other institutes in this semester															
Readmissions of this semester	1	0	1										1	0	1
10. Robe CTE	5	13	18	1	2	3	0	0	0	0	0	0	6	15	21
Academic Dismissals with readmission of previous semester		7	7			0			0				0	7	7
Academic Dismissals for good (complete dismissal) of previous semester		1	1		2	2			0				0	3	3
Discipline Dismissals of previous semester	4	1	5	1		1			0				5	1	6
Withdrawals of previous semester	1	3	4			0			0				1	3	4
Dropouts of previous semester			0			0			0				0	0	0
Transfers to other institutes in the previous semester		1	1			0			0				0	1	1
Readmission and Transfer	1	13	14	0	0	0	0	0	0	0	0	0	1	13	14
Transfers from other institutes in this semester		2	2										0	2	2
Readmissions of this semester	1	11	12										1	11	12

Table 6.6: CTE Students Attrition in Diploma Program 2006 E.C. 2013/14 G.C)

College/Attrition	Regular			Evening			Summer			Distance			Total		
	M	F	T	M	F	T	M	F	T	M	F	T	M	F	T
11. Sebeta CTE	6	18	24	0	0	0	11	18	29	0	0	0	17	36	53
Academic Dismissals with readmission of previous semester		1	1			0			0			0	0	1	1
Academic Dismissals for good (complete dismissal) of previous semester			0			0	11	18	29			0	11	18	29
Discipline Dismissals of previous semester			0			0			0			0	0	0	0
Withdrawals of previous semester	6	17	23			0			0			0	6	17	23
Dropouts of previous semester			0			0			0			0	0	0	0
Transfers to other institutes in the previous semester			0			0			0			0	0	0	0
Readmission and Transfer	1	9	10	0	0	0	0	0	0	0	0	0	1	9	10
Transfers from other institutes in this semester			0			0			0			0	0	0	0
Readmissions of this semester	1	9	10			0			0			0	1	9	10
12. Shambu CTE															
Academic Dismissals with readmission of previous semester	4	4	8	2	6	8	1	1	2	0	0	0	7	11	18
Academic Dismissals for good (complete dismissal) of previous semester	0	0	0	0	1	1	0	1	1	0	0	0	0	2	2
Discipline Dismissals of previous semester	1	0	1	0	0	0	0	0	0	0	0	0	1	0	1
Withdrawals of previous semester	0	2	2	1	3	4	2	4	6	0	0	0	3	9	12
Dropouts of previous semester	1	2	3	5	2	7	3	5	8	0	0	0	9	9	18
Transfers to other institutes in the previous semester	1	3	4	0	1	1	0	4	0	0	0	0	1	8	9
Readmission and Transfer	0	2	2	2	2	4	3	4	7	0	0	0	5	8	13
Transfers from other institutes in this semester	0	2	2	1	1	2	0	3	3	0	0	0	1	6	7
Readmissions of this semester	0	0	0	1	1	2	3	1	4	0	0	0	4	2	6
Total oromia	45	176	191	72	82	146	30	36	66	-	-	-	127	242	369

Educational Indicators By Woreda

Table 5.1: Different Indicators by Woredas 2006 E.C (2013/14 GG)

Zone/Woreda	Schools			(%)			NIR (%)			Rate of Late Starter (%)			AIR(%)			GG(%)		GPI(Ratio)	
	(1-4)	(5-8)	(1-8)	M	F	T	M	F	T	M	F	T	M	F	T	NIR	AIR	NIR	AIR
Oromiya	4137	8655	12792	1.12	1.02	1.07	101.82	93.81	97.87	52.47	45.04	48.80	155.41	139.87	147.74	8.02	15.54	0.92	0.90
West Arsi																			
Adaabbaa	17	44	61	0.18	0.11	0.15	93.06	88.51	90.81	30.32	27.79	29.07	123.56	116.41	120.03	4.55	7.15	0.95	0.94
Arsii Nagalee	19	80	99	0.21	0.36	0.29	97.22	89.30	93.31	71.55	71.25	71.40	168.99	160.91	165.00	7.92	8.08	0.92	0.95
Bul/M/Arsii Nagallee	4	18	22	2.17	1.88	2.03	53.62	51.53	52.56	48.31	59.06	53.75	104.11	112.47	108.34	2.09	-8.36	0.96	1.08
Bul/M/Bishaan Gurraachaa	0	1	1	0.00	0.00	0.00	11.11	20.43	15.37	21.51	23.83	22.57	32.62	44.26	37.94	-9.31	-11.64	1.84	1.36
Bulchiinsa Magaala Dodolaa	4	4	8	1.01	0.56	0.79	68.59	76.60	72.39	85.93	105.01	94.98	155.53	182.17	168.16	-8.01	-26.65	1.12	1.17
Dodolaa	10	45	55	0.00	0.00	0.00	104.73	98.64	101.69	9.98	8.44	9.21	114.71	107.08	110.90	6.09	7.64	0.94	0.93
Gadab	7	49	56	0.00	0.00	0.00	106.27	112.82	109.52	13.40	14.74	14.07	119.68	127.57	123.59	-6.55	-7.89	1.06	1.07
Kofalee	8	49	57	0.26	0.14	0.20	107.07	106.03	106.56	26.52	24.47	25.52	133.85	130.64	132.29	1.04	3.21	0.99	0.98
Kokkossaa	5	38	43	0.00	0.00	0.00	111.50	89.51	100.59	6.88	7.84	7.36	118.39	97.35	107.95	22.00	21.03	0.80	0.82
Nansaboo	20	30	50	0.00	0.00	0.00	114.24	83.42	99.11	40.41	21.98	31.36	154.65	105.40	130.47	30.82	49.25	0.73	0.68
Qoree	3	38	41	0.00	0.00	0.00	113.25	123.08	118.09	13.30	12.77	13.04	126.55	135.86	131.13	-9.83	-9.31	1.09	1.07
Shaallaa	24	31	55	0.41	0.30	0.36	93.02	81.09	87.24	72.50	59.45	66.18	165.94	140.85	153.77	11.93	25.09	0.87	0.85
Shaashamannee	19	50	69	0.00	0.00	0.00	104.43	92.76	98.63	46.83	42.83	44.84	151.25	135.59	143.47	11.67	15.66	0.89	0.90
Siraaroo	18	30	48	0.00	0.00	0.00	114.11	85.77	100.05	131.48	98.08	114.91	245.59	183.85	214.97	28.34	61.74	0.75	0.75
Wondoo	8	15	23	0.10	0.27	0.18	74.21	71.80	73.03	21.30	16.63	19.00	95.62	88.70	92.21	2.41	6.92	0.97	0.93
Total Arsi West	166	522	688	0.15	0.14	0.15	101.46	93.00	97.29	41.45	36.18	38.85	143.06	129.32	136.29	8.46	13.74	0.92	0.90
Arsi																			
Amiinyyaa	6	27	33	0.00	0.00	0.00	120.40	111.93	116.22	67.97	59.16	63.62	188.36	171.09	179.83	8.47	17.28	0.93	0.91
Asakoo	0	33	33	0.00	0.00	0.00	101.07	90.95	96.07	48.07	39.79	43.98	149.14	130.74	140.05	10.12	18.40	0.90	0.88
Balee	3	25	28	0.00	0.00	0.00	119.15	111.07	115.11	56.37	48.58	52.48	175.52	159.65	167.59	8.08	15.87	0.93	0.91
Boqqojjii town	0	7	7	0.00	0.00	0.00	91.55	92.72	92.14	112.50	116.89	114.72	204.05	209.60	206.86	-1.16	-5.55	1.01	1.03
Collee	10	34	44	0.00	0.00	0.00	107.61	99.40	103.56	60.60	46.23	53.52	168.21	145.63	157.08	8.21	22.58	0.92	0.87
Diggalluu Fi Xijjoo	8	46	54	0.00	0.00	0.00	100.00	100.00	100.00	36.03	34.06	35.05	136.03	134.06	135.05	0.00	1.96	1.00	0.99
Diksiis	2	23	25	0.00	0.00	0.00	98.87	99.57	99.22	23.73	15.83	19.83	122.60	115.40	119.05	-0.71	7.20	1.01	0.94
Dodotaa	10	24	34	0.34	0.18	0.26	102.82	101.67	102.25	32.79	21.62	27.28	135.95	123.46	129.80	1.15	12.49	0.99	0.91
Gololchaa	14	61	75	0.00	0.00	0.00	116.55	104.69	110.77	53.20	44.64	49.03	169.76	149.34	159.80	11.86	20.42	0.90	0.88
Gunaa	2	26	28	0.20	0.00	0.10	126.58	124.68	125.65	17.00	15.42	16.22	143.78	140.10	141.98	1.90	3.68	0.98	0.97
Heexoosaa	7	37	44	0.13	0.05	0.09	109.32	105.63	107.51	34.14	28.26	31.26	143.59	133.93	138.85	3.69	9.65	0.97	0.93
Honqoloo Waabee	2	21	23	0.00	0.00	0.00	126.29	116.61	121.47	51.18	52.56	51.87	177.48	169.17	173.34	9.68	8.31	0.92	0.95
Jajuu	7	37	44	0.00	0.00	0.00	103.06	100.68	101.90	42.53	37.77	40.20	145.60	138.45	142.09	2.38	7.14	0.98	0.95
Limmuu Fi Bilbiloo	12	43	55	0.16	0.03	0.09	98.01	103.47	100.72	44.21	40.23	42.24	142.38	143.73	143.05	-5.45	-1.34	1.06	1.01
Loodee Heexosaa	8	31	39	0.21	0.69	0.45	103.20	96.72	99.97	23.84	23.52	23.68	127.26	120.92	124.10	6.49	6.34	0.94	0.95
Martii	12	27	39	0.00	0.00	0.00	127.60	121.78	124.77	45.17	41.08	43.18	172.77	162.87	167.95	5.81	9.90	0.95	0.94
Muneessaa	1	53	54	0.00	0.00	0.00	101.69	98.01	99.87	41.15	34.23	37.72	142.84	132.24	137.58	3.68	10.60	0.96	0.93

Table 5.1: Different Indicators by Woredas 2006 E.C (2013/14 GG)

Zone/Woreda	Schools			(%)			NIR (%)			Rate of Late Starter (%)			AIR(%)			GG(%)		GPI(Ratio)	
	(1-4)	(5-8)	(1-8)	M	F	T	M	F	T	M	F	T	M	F	T	NIR	AIR	NIR	AIR
Oromiya	4137	8655	12792	1.12	1.02	1.07	101.82	93.81	97.87	52.47	45.04	48.80	155.41	139.87	147.74	8.02	15.54	0.92	0.90
Roobee	3	53	56	0.00	0.00	0.00	128.24	115.16	121.80	18.25	16.57	17.42	146.49	131.73	139.22	13.08	14.76	0.90	0.90
Seeruu	10	27	37	0.31	0.11	0.21	106.72	83.53	95.32	44.16	29.52	36.96	151.19	113.16	132.49	23.19	38.03	0.78	0.75
Shirkaa	3	55	58	0.00	0.00	0.00	99.15	98.34	98.75	56.06	40.54	48.39	155.22	138.88	147.13	0.82	16.34	0.99	0.89
Siree	2	27	29	0.00	0.00	0.00	104.84	101.24	103.09	36.45	27.22	31.95	141.29	128.46	135.04	3.60	12.83	0.97	0.91
Suudee	6	53	59	0.00	0.00	0.00	79.65	72.61	76.18	57.85	49.17	53.56	137.50	121.77	129.74	7.05	15.73	0.91	0.89
Xannaa	4	29	33	0.00	0.00	0.00	104.09	102.18	103.15	42.37	35.22	38.84	146.46	137.40	141.99	1.91	9.06	0.98	0.94
Xiyoo	4	44	48	0.06	0.00	0.03	124.27	105.02	114.74	14.30	11.49	12.91	138.64	116.51	127.69	19.25	22.13	0.85	0.84
Zuwaay Dugdaa	6	45	51	0.00	0.00	0.00	117.44	106.26	111.98	29.06	22.51	25.86	146.50	128.77	137.84	11.19	17.73	0.90	0.88
Total Arsii	142	888	1030	0.05	0.04	0.04	108.03	102.14	105.13	41.52	34.97	38.29	149.59	137.15	143.46	5.88	12.44	0.95	0.92
Bale																			
A/A/M/Roobee	5	11	16	0.00	0.00	0.00	107.74	108.03	107.88	50.00	43.38	46.66	157.74	151.41	154.55	-0.29	6.33	1.00	0.96
Agaarfaa	9	35	44	3.15	2.28	2.72	114.53	109.22	111.93	18.90	17.01	17.98	136.59	128.51	132.63	5.31	8.07	0.95	0.94
B/M/Gobbaa	7	12	19	0.00	0.00	0.00	84.94	93.50	89.32	38.12	27.80	32.84	123.06	121.30	122.16	-8.56	1.76	1.10	0.99
Barbaree	12	28	40	0.00	0.00	0.00	107.51	88.52	98.26	34.23	30.47	32.40	141.74	118.99	130.66	18.99	22.75	0.82	0.84
Bul/M/Gindhiir	2	4	6	0.00	0.00	0.00	98.95	92.31	95.70	57.19	52.38	54.84	156.14	144.69	150.54	6.64	11.45	0.93	0.93
Daawee Sarar	2	21	23	0.00	0.00	0.00	90.03	79.52	85.14	34.53	51.86	42.60	124.57	131.38	127.74	10.51	-6.82	0.88	1.05
Daawee Qaachan	6	20	26	0.00	0.00	0.00	96.77	94.72	95.81	48.87	58.83	53.55	145.65	153.55	149.36	2.06	-7.91	0.98	1.05
Daloo Mannaa	14	28	42	0.00	0.00	0.00	96.69	97.39	97.03	12.26	9.99	11.15	108.95	107.38	108.19	-0.70	1.57	1.01	0.99
Diinshoo	5	13	18	0.00	0.00	0.00	100.13	100.40	100.26	99.61	75.57	87.71	199.74	175.97	187.97	-0.27	23.77	1.00	0.88
Gaasaraa	10	34	44	0.00	0.00	0.00	107.84	104.08	106.01	31.75	24.35	28.16	139.59	128.44	134.17	3.76	11.15	0.97	0.92
Gindhiir	26	54	80	0.00	0.00	0.00	102.61	102.15	102.38	68.70	53.70	61.33	171.31	155.85	163.72	0.46	15.46	1.00	0.91
Gololcha	4	46	50	0.00	0.00	0.00	94.95	83.06	89.12	39.95	28.95	34.56	134.90	112.01	123.67	11.89	22.89	0.87	0.83
Goobbaa	3	24	27	0.00	0.00	0.00	116.24	111.05	113.73	45.52	33.70	39.80	161.76	144.75	153.53	5.19	17.02	0.96	0.89
Gooroo	1	36	37	0.00	0.00	0.00	92.71	86.10	89.47	15.56	14.02	14.81	108.27	100.13	104.28	6.60	8.14	0.93	0.92
Gura Dhaamolee	5	22	27	0.00	0.00	0.00	101.82	94.03	97.98	48.34	37.03	42.77	150.17	131.06	140.76	7.79	19.11	0.92	0.87
Harannaa Bulluq	8	33	41	0.00	0.00	0.00	102.97	78.06	90.82	92.60	59.88	76.64	195.57	137.94	167.45	24.91	57.63	0.76	0.71
Laga Hidhaa	1	34	35	0.00	0.00	0.00	99.48	88.61	94.18	30.16	21.61	25.99	129.64	110.22	120.17	10.87	19.42	0.89	0.85
Maddaa Walaabuu	17	39	56	0.00	0.00	0.00	111.56	63.45	87.97	26.29	14.99	20.75	137.85	78.45	108.72	48.11	59.41	0.57	0.57
Raayituu	9	24	33	0.00	0.00	0.00	95.98	70.96	83.74	43.60	23.76	33.89	139.58	94.72	117.63	25.02	44.86	0.74	0.68
Sawweenaa	5	35	40	0.00	0.00	0.00	81.84	52.99	67.70	46.77	26.61	36.89	128.61	79.59	104.59	28.86	49.02	0.65	0.62
Sinaanaa	5	32	37	0.00	0.00	0.00	122.08	114.07	118.21	9.13	12.63	10.82	131.21	126.70	129.03	8.01	4.51	0.93	0.97
Total Baale	156	585	741	0.22	0.16	0.19	103.05	90.95	97.14	39.10	30.53	34.92	142.37	121.65	132.25	12.09	20.72	0.88	0.85
Borena																			
Abbayaa	19	30	49	0.00	0.00	0.00	101.61	90.40	96.03	49.07	38.04	43.58	150.68	128.44	139.62	11.20	22.24	0.89	0.85
Areeroo	29	19	48	0.00	0.00	0.00	138.39	143.48	140.89	107.83	92.20	100.13	246.21	235.68	241.02	-5.09	10.53	1.04	0.96

Table 5.1: Diffirent Indicators by Woredas 2006 E.C (2013/14 GG)

Zone/Woreda	Schools			(%)			NIR (%)			Rate of Late Starter (%)			AIR(%)			GG(%)		GPI(Ratio)	
	(1-4)	(5-8)	(1-8)	M	F	T	M	F	T	M	F	T	M	F	T	NIR	AIR	NIR	AIR
Oromiya	4137	8655	12792	1.12	1.02	1.07	101.82	93.81	97.87	52.47	45.04	48.80	155.41	139.87	147.74	8.02	15.54	0.92	0.90
Bulchiinsa Magaala Bulee Horaa	3	11	14	2.70	3.52	3.10	42.21	42.97	42.58	53.25	61.46	57.23	98.16	107.94	102.91	-0.76	-9.78	1.02	1.10
Bulchiinsa N/M/Yaaballoo	2	7	9	1.40	1.12	1.26	57.69	85.07	70.94	76.57	69.03	72.92	135.66	155.22	145.13	-27.38	-19.56	1.47	1.14
Bulee Horaa	13	63	76	0.02	0.13	0.07	74.75	59.68	67.28	106.44	84.51	95.57	181.21	144.32	162.92	15.07	36.89	0.80	0.80
Dhaas	23	11	34	2.84	3.76	3.30	73.74	70.58	72.17	58.21	53.54	55.89	134.79	127.88	131.35	3.17	6.92	0.96	0.95
Dilloo	12	12	24	12.30	11.67	11.99	64.08	70.33	67.16	30.42	25.00	27.75	106.80	107.00	106.90	-6.26	-0.20	1.10	1.00
Dirree	31	20	51	4.05	5.03	4.53	76.72	80.40	78.53	72.47	81.97	77.14	153.24	167.40	160.20	-3.68	-14.16	1.05	1.09
Dugdaa Daawwaa	14	35	49	0.45	0.18	0.32	115.15	89.52	102.74	90.11	65.95	78.41	205.70	155.65	181.46	25.62	50.05	0.78	0.76
Galaanaa	9	28	37	0.00	0.00	0.00	83.41	52.43	67.96	87.31	55.06	71.22	170.72	107.49	139.18	30.98	63.23	0.63	0.63
Malkaa Soddaa	8	32	40	0.66	0.38	0.53	63.21	43.68	53.64	147.68	83.07	116.03	211.55	127.13	170.20	19.53	84.43	0.69	0.60
Miyoo	12	16	28	4.55	6.11	5.32	59.76	63.98	61.85	59.52	46.52	53.08	123.83	116.61	120.25	-4.22	7.23	1.07	0.94
Moyyaalee	14	18	32	7.74	12.09	9.82	109.06	121.84	115.16	66.06	76.53	71.06	182.87	210.47	196.04	-12.78	-27.60	1.12	1.15
Taltallee	18	23	41	2.07	1.77	1.92	71.22	76.06	73.56	27.30	24.91	26.14	100.58	102.74	101.62	-4.84	-2.16	1.07	1.02
Yaaballoo	18	26	44	0.00	0.00	0.00	76.76	76.53	76.64	85.99	87.41	86.70	162.75	163.94	163.34	0.23	-1.19	1.00	1.01
Total Boorana	225	351	576	1.26	1.49	1.37	82.37	72.96	77.74	83.65	67.53	75.71	167.28	141.98	154.82	9.41	25.30	0.89	0.85
Administrativ Towns																			
B/M/Adaamaa	30	58	88	0.09	0.22	0.16	104.25	114.08	109.28	5.47	3.39	4.41	109.81	117.69	113.85	-9.83	-7.88	1.09	1.07
B/M/Assallaa	14	21	35	2.70	3.64	3.18	67.25	76.11	71.75	46.48	46.53	46.50	116.43	126.28	121.43	-8.86	-9.85	1.13	1.08
B/M/Bishooftuu	27	36	63	11.13	11.59	11.37	61.93	62.63	62.29	29.00	43.98	36.65	102.07	118.20	110.30	-0.70	-16.13	1.01	1.16
B/M/Buraayyuu	23	34	57	9.19	10.64	9.93	83.78	76.24	79.93	51.89	62.91	57.53	144.86	149.79	147.39	7.54	-4.93	0.91	1.03
B/M/Duukam	5	7	12	29.15	21.28	24.88	149.75	134.04	141.24	95.48	92.77	94.01	274.37	248.09	260.14	15.71	26.29	0.90	0.90
B/M/Galaan	5	6	11	1.49	2.21	1.85	77.61	82.35	80.00	58.21	56.62	57.41	137.31	141.18	139.26	-4.74	-3.86	1.06	1.03
B/M/Jimmaa	4	32	36	9.80	10.84	10.34	76.55	74.16	75.32	77.20	80.40	78.86	163.55	165.40	164.51	2.39	-1.85	0.97	1.01
B/M/L/Xaafuu L/Daadhii	6	10	16	3.87	4.24	4.05	49.70	63.94	56.76	45.83	54.24	50.00	99.40	122.42	110.81	-14.24	-23.02	1.29	1.23
B/M/Naqamtee	3	25	28	6.16	8.28	7.22	68.32	67.88	68.10	48.16	45.81	46.98	122.64	121.97	122.30	0.44	0.67	0.99	0.99
B/M/Sabbataa	35	43	78	15.17	15.79	15.48	76.60	73.27	74.93	76.22	90.05	83.15	167.99	179.12	173.56	3.33	-11.13	0.96	1.07
B/M/Saashamannee	19	41	60	0.61	0.73	0.67	90.19	99.70	94.81	27.27	29.01	28.11	118.07	129.44	123.59	-9.51	-11.37	1.11	1.10
B/M/Sulultaa	10	7	17	5.10	5.44	5.27	62.75	57.28	60.00	61.57	71.26	66.44	129.41	133.98	131.71	5.46	-4.57	0.91	1.04
Guji																			
Adoolaa	24	34	58	0.04	0.00	0.02	103.53	82.37	93.21	75.32	59.69	67.70	178.89	142.06	160.93	21.16	36.84	0.80	0.79
Annaa Sorraa	18	35	53	0.67	0.40	0.54	131.67	109.59	120.85	53.93	41.41	47.80	186.28	151.40	169.19	22.08	34.88	0.83	0.81
Booree	14	39	53	0.00	0.00	0.00	118.41	97.35	108.02	56.15	48.66	52.46	174.56	146.01	160.48	21.06	28.55	0.82	0.84
Bu/M/Adoolaa	7	6	13	11.88	11.63	11.76	81.22	70.91	76.07	77.07	79.78	78.42	170.17	162.33	166.25	10.30	7.84	0.87	0.95
Bul/M/Oddoo Shaakkisoo	3	11	14	3.69	2.54	3.14	54.56	63.42	58.81	73.79	91.12	82.09	132.04	157.08	144.03	-8.86	-25.04	1.16	1.19
Bulc. N /Maga. Nageellee	8	8	16	4.28	3.07	3.69	89.55	86.80	88.21	53.42	70.16	61.57	147.26	160.04	153.47	2.76	-12.78	0.97	1.09
Daamaa	10	29	39	0.00	0.00	0.00	143.13	108.18	125.78	48.89	46.41	47.66	192.02	154.59	173.44	34.95	37.43	0.76	0.81

Table 5.1: Diffirent Indicators by Woredas 2006 E.C (2013/14 GG)

Zone/Woreda	Schools			(%)			NIR (%)			Rate of Late Starter (%)			AIR(%)			GG(%)		GPI(Ratio)	
	(1-4)	(5-8)	(1-8)	M	F	T	M	F	T	M	F	T	M	F	T	NIR	AIR	NIR	AIR
Oromiya	4137	8655	12792	1.12	1.02	1.07	101.82	93.81	97.87	52.47	45.04	48.80	155.41	139.87	147.74	8.02	15.54	0.92	0.90
Girjaa	23	17	40	0.56	0.19	0.37	86.02	54.21	70.29	101.30	64.62	83.15	187.87	119.02	153.81	31.81	68.85	0.63	0.63
Gooroo Doolaa	23	28	51	0.00	0.00	0.00	104.61	94.39	99.58	141.61	109.61	125.88	246.22	204.00	225.46	10.22	42.22	0.90	0.83
Hambalaa Waamannaa	23	42	65	0.00	0.00	0.00	147.00	112.68	130.08	97.51	81.37	89.55	244.50	194.05	219.63	34.32	50.45	0.77	0.79
Liiban	24	22	46	0.00	0.00	0.00	103.04	93.85	98.57	36.96	23.95	30.63	140.00	117.79	129.20	9.19	22.21	0.91	0.84
Oddoo Shaakkisoo	25	32	57	3.29	2.11	2.72	89.88	68.24	79.36	139.77	103.58	122.17	232.95	173.92	204.24	21.65	59.03	0.76	0.75
Qarcaa	26	51	77	1.27	1.11	1.19	105.71	85.32	95.57	86.83	68.89	77.91	193.81	155.32	174.67	20.40	38.50	0.81	0.80
Sabbaa Boruu	30	34	64	0.46	0.12	0.30	78.50	52.56	65.85	81.12	61.17	71.39	160.08	113.86	137.54	25.94	46.22	0.67	0.71
Uraagaa	24	55	79	0.11	0.06	0.08	105.10	79.21	92.36	71.58	53.15	62.51	176.78	132.42	154.95	25.89	44.37	0.75	0.75
Waadaraa	11	23	34	1.45	2.38	1.90	107.53	90.01	98.98	104.45	89.82	97.31	213.43	182.21	198.19	17.52	31.22	0.84	0.85
Total Gujii	293	466	759	0.91	0.73	0.82	107.98	86.33	97.34	81.49	64.94	73.36	190.38	151.99	171.52	21.65	38.39	0.80	0.80
East Hararge																			
B/M/Awudaay	0	7	7	0.00	0.00	0.00	247.52	229.93	238.85	181.56	202.92	192.09	429.08	432.85	430.94	17.59	-3.77	0.93	1.01
B/M/Dadar	1	3	4	0.00	0.00	0.00	86.42	100.92	93.26	54.73	17.51	37.17	141.15	118.43	130.43	-14.50	22.72	1.17	0.84
B/M/Haroomayaa	2	7	9	0.00	0.00	0.00	101.95	86.05	94.08	31.79	32.79	32.29	133.75	118.84	126.37	15.90	14.91	0.84	0.89
Baabbilee	9	26	35	0.00	0.00	0.00	90.03	81.92	86.08	26.96	20.90	24.00	116.99	102.82	110.08	8.12	14.17	0.91	0.88
Baddannoo	34	73	107	0.46	0.37	0.42	134.52	127.33	130.98	69.69	64.01	66.90	204.67	191.71	198.30	7.19	12.96	0.95	0.94
Cinaaqsan	30	23	53	3.14	1.54	2.37	114.40	99.36	107.18	96.86	86.84	92.05	214.40	187.74	201.60	15.04	26.66	0.87	0.88
Dadar	27	49	76	0.41	0.26	0.33	137.38	126.63	132.06	27.69	22.57	25.16	165.48	149.45	157.55	10.75	16.03	0.92	0.90
Fadiis	34	25	59	8.93	7.89	8.42	90.98	89.39	90.20	37.91	32.61	35.31	137.82	129.89	133.93	1.59	7.93	0.98	0.94
Giraawwaa	45	60	105	0.06	0.09	0.08	117.25	110.54	113.96	56.49	45.82	51.26	173.80	156.45	165.29	6.71	17.35	0.94	0.90
Gola Odaa	38	24	62	0.00	0.00	0.00	155.66	144.76	150.44	77.83	72.70	75.37	233.49	217.46	225.81	10.90	16.03	0.93	0.93
Gooroo Guutuu	52	31	83	14.20	11.53	12.89	103.49	100.89	102.21	64.01	59.04	61.56	181.70	171.46	176.65	2.60	10.24	0.97	0.94
Gursum	29	44	73	3.86	3.74	3.80	95.74	81.96	88.99	49.20	38.43	43.92	148.79	124.13	136.72	13.78	24.67	0.86	0.83
Haraa Maayaa	19	43	62	1.19	1.30	1.24	102.33	80.02	91.36	56.71	48.54	52.69	160.23	129.86	145.29	22.32	30.37	0.78	0.81
Jaarsoo	15	25	40	0.00	0.00	0.00	115.15	107.88	111.55	22.67	19.99	21.35	137.82	127.87	132.90	7.27	9.95	0.94	0.93
Kombolcha	9	28	37	1.46	1.51	1.49	104.38	92.70	98.64	51.00	39.74	45.47	156.85	133.95	145.60	11.68	22.89	0.89	0.85
Kurfaa Callee	13	21	34	0.00	0.00	0.00	142.73	135.51	139.20	38.59	34.96	36.81	181.32	170.47	176.01	7.22	10.85	0.95	0.94
Malkaa baloo	22	59	81	0.50	0.26	0.39	99.92	95.99	98.00	72.60	70.61	71.63	173.02	166.86	170.02	3.93	6.16	0.96	0.96
Mayyuu	14	12	26	0.32	0.00	0.16	82.65	68.28	75.78	32.28	30.69	31.52	115.25	98.97	107.47	14.37	16.28	0.83	0.86
Meettaa	33	63	96	3.77	3.65	3.71	94.64	86.89	90.80	55.97	52.19	54.09	154.38	142.72	148.60	7.75	11.66	0.92	0.92
Miidhagaa Tolaa	16	15	31	3.78	3.61	3.70	86.04	89.53	87.71	41.94	41.96	41.95	131.76	135.10	133.36	-3.49	-3.34	1.04	1.03
Qarsaa	61	35	96	24.51	18.19	21.39	190.27	169.59	180.07	106.40	93.17	99.87	321.17	280.95	301.33	20.68	40.22	0.89	0.87
Qumbii	4	9	13	9.31	4.55	6.98	75.97	62.27	69.29	88.53	59.09	74.17	173.81	125.91	150.44	13.70	47.90	0.82	0.72
Total Harargee East	507	682	1189	3.75	3.06	3.41	115.70	105.91	110.90	57.02	50.14	53.65	176.47	159.11	167.96	9.79	17.36	0.92	0.90

Table 5.1: Diffirent Indicators by Woredas 2006 E.C (2013/14 GG)

Zone/Woreda	Schools			(%)			NIR (%)			Rate of Late Starter (%)			AIR(%)			GG(%)		GPI(Ratio)	
	(1-4)	(5-8)	(1-8)	M	F	T	M	F	T	M	F	T	M	F	T	NIR	AIR	NIR	AIR
Oromiya	4137	8655	12792	1.12	1.02	1.07	101.82	93.81	97.87	52.47	45.04	48.80	155.41	139.87	147.74	8.02	15.54	0.92	0.90
West Hararge																			
Ancaar	7	25	32	7.09	3.07	5.14	77.54	76.34	76.96	99.75	85.75	92.95	184.39	165.16	175.06	1.20	19.23	0.98	0.90
B/M/Baddeessaa	3	2	5	9.45	10.65	10.03	107.49	106.87	107.19	51.79	57.39	54.52	168.73	174.91	171.74	0.62	-6.18	0.99	1.04
Bookee	22	18	40	0.58	0.52	0.55	131.93	118.26	125.33	129.13	101.38	115.75	261.63	220.16	241.63	13.67	41.47	0.90	0.84
Bu/Mag/Ciroo	6	7	13	1.59	1.74	1.66	74.16	91.74	82.55	75.55	56.96	66.67	151.29	150.43	150.88	-17.58	0.86	1.24	0.99
Burqaa Dhiintuu	14	21	35	4.20	2.58	3.40	99.66	73.86	86.97	231.86	150.88	192.05	335.71	227.32	282.42	25.80	108.40	0.74	0.68
Ciroo`	18	42	60	0.27	0.26	0.27	119.09	102.83	111.17	48.61	41.64	45.21	167.98	144.72	156.65	16.27	23.26	0.86	0.86
Daaroo Labuu	24	38	62	0.00	0.00	0.00	120.48	107.56	114.23	77.98	64.71	71.57	198.46	172.27	185.80	12.92	26.19	0.89	0.87
Doobbaa	28	39	67	2.66	1.75	2.22	115.79	110.02	112.97	85.84	76.86	81.45	204.30	188.63	196.64	5.77	15.67	0.95	0.92
Gamachis	23	44	67	0.25	0.68	0.46	100.60	89.50	95.17	75.74	61.12	68.59	176.58	151.30	164.22	11.10	25.28	0.89	0.86
Gubbaa Qorichaa	21	27	48	0.00	0.00	0.00	107.38	98.83	103.19	54.83	50.90	52.91	162.21	149.73	156.10	8.55	12.49	0.92	0.92
Habroo	22	31	53	0.44	0.38	0.41	120.77	106.59	113.87	53.98	44.10	49.17	175.19	151.07	163.45	14.18	24.12	0.88	0.86
Hawwii Guddina	16	30	46	0.00	0.00	0.00	201.06	146.99	175.02	209.54	175.62	193.21	410.60	322.61	368.23	54.07	87.98	0.73	0.79
Masalaa	13	39	52	5.97	4.03	5.02	143.43	115.50	129.71	80.68	61.00	71.02	230.08	180.54	205.75	27.93	49.54	0.81	0.78
Mi'eessoo	27	30	57	1.36	1.21	1.29	80.90	69.81	75.52	51.44	44.48	48.06	133.70	115.51	124.88	11.09	18.20	0.86	0.86
Odaa Bultuum	18	33	51	0.39	0.20	0.30	155.60	145.73	150.78	50.68	39.00	44.98	206.67	184.94	196.07	9.87	21.73	0.94	0.89
Xullo	11	34	45	0.26	0.11	0.19	138.08	127.70	132.97	68.67	58.63	63.72	207.01	186.45	196.88	10.38	20.56	0.92	0.90
Total Harargee West	273	460	733	1.46	1.03	1.25	120.15	106.73	113.61	78.28	63.91	71.28	199.88	171.68	186.14	13.41	28.20	0.89	0.86
Horo Guduru Wollega																			
Abbaay Cooman	6	23	29	0.00	0.13	0.06	71.46	74.46	72.96	27.26	35.12	31.19	98.73	109.71	104.21	-2.99	-10.98	1.04	1.11
Abbee Dangooroo	11	22	33	0.09	0.09	0.09	82.28	73.62	77.93	59.08	44.83	51.93	141.44	118.53	129.94	8.66	22.91	0.89	0.84
Amuru	16	19	35	0.00	0.00	0.00	86.71	87.76	87.23	44.93	35.71	40.34	131.64	123.47	127.57	-1.04	8.17	1.01	0.94
B/M/Shambuu	1	7	8	6.82	10.90	8.82	73.18	80.09	76.57	83.18	59.72	71.69	163.18	150.71	157.08	-6.91	12.47	1.09	0.92
Guduru	19	28	47	0.00	0.00	0.00	56.23	63.94	60.08	54.85	58.05	56.45	111.08	121.99	116.53	-7.71	-10.91	1.14	1.10
Habaaboo Guduru	5	15	20	0.00	0.00	0.00	96.04	93.32	94.71	30.22	29.38	29.81	126.26	122.70	124.52	2.73	3.56	0.97	0.97
Horro	14	24	38	0.00	0.00	0.00	88.02	87.29	87.66	31.21	29.00	30.11	119.24	116.29	117.77	0.73	2.95	0.99	0.98
Jaardagaa Jaartee	10	21	31	0.00	0.00	0.00	95.12	95.20	95.16	21.51	21.54	21.52	116.63	116.74	116.69	-0.08	-0.11	1.00	1.00
Jimmaa Gannatii	15	17	32	0.00	0.00	0.00	67.55	67.62	67.59	27.91	26.54	27.23	95.46	94.17	94.82	-0.08	1.29	1.00	0.99
Jimmaa Raaree	11	16	27	0.57	0.38	0.48	51.20	60.74	55.99	64.11	63.48	63.80	115.89	124.60	120.27	-9.54	-8.71	1.19	1.08
Total H/Guduru Wallaggaa	108	192	300	0.21	0.28	0.25	75.15	76.58	75.86	42.65	40.38	41.52	118.02	117.25	117.63	-1.43	0.77	1.02	0.99
Ilu Aba Bora																			
Aallee	14	19	33	0.00	0.00	0.00	82.90	82.92	82.91	23.66	19.42	21.58	106.56	102.34	104.49	-0.02	4.22	1.00	0.96
Algee Saachii	24	18	42	0.00	0.00	0.00	76.69	69.69	73.19	27.86	25.48	26.67	104.55	95.17	99.85	6.99	9.38	0.91	0.91
B/M/Mattuu	2	8	10	2.94	4.60	3.79	74.06	76.21	75.16	28.07	34.78	31.50	105.08	115.60	110.46	-2.15	-10.52	1.03	1.10
Bachoo	16	15	31	0.46	0.46	0.46	100.15	96.29	98.24	39.45	33.54	36.52	140.06	130.29	135.22	3.86	9.77	0.96	0.93

Table 5.1: Different Indicators by Woredas 2006 E.C (2013/14 GG)

Zone/Woreda	Schools			(%)			NIR (%)			Rate of Late Starter (%)			AIR (%)			GG (%)		GPI (Ratio)	
	(1-4)	(5-8)	(1-8)	M	F	T	M	F	T	M	F	T	M	F	T	NIR	AIR	NIR	AIR
Oromiya	4137	8655	12792	1.12	1.02	1.07	101.82	93.81	97.87	52.47	45.04	48.80	155.41	139.87	147.74	8.02	15.54	0.92	0.90
Baddallee	25	20	45	0.00	0.00	0.00	105.45	95.52	100.55	23.14	19.62	21.41	128.59	115.14	121.96	9.93	13.45	0.91	0.90
Biloo Nophaa	12	8	20	0.00	0.00	0.00	76.14	66.17	71.23	34.02	36.40	35.19	110.17	102.57	106.43	9.97	7.60	0.87	0.93
Boorachaa	20	19	39	0.00	0.00	0.00	115.73	99.03	107.49	40.38	31.09	35.80	156.11	130.12	143.29	16.70	25.99	0.86	0.83
Bu/ma/Baddallee	1	7	8	1.74	2.13	1.93	88.85	94.33	91.56	52.26	20.57	36.56	142.86	117.02	130.05	-5.48	25.84	1.06	0.82
Buree	14	16	30	0.56	0.69	0.62	82.56	87.63	85.07	25.65	22.68	24.18	108.77	111.00	109.88	-5.06	-2.22	1.06	1.02
Cawwaaqaa	10	17	27	0.00	0.00	0.00	85.30	85.09	85.20	71.96	70.80	71.40	157.26	155.88	156.60	0.22	1.38	1.00	0.99
Cooraa	29	17	46	0.69	0.97	0.83	77.13	72.06	74.61	66.04	56.25	61.16	143.87	129.28	136.59	5.07	14.59	0.93	0.90
DaabooHaannaa	16	11	27	1.13	0.51	0.82	135.09	122.49	128.83	37.84	26.18	32.05	174.06	149.17	161.70	12.60	24.89	0.91	0.86
Daariimu	23	42	65	2.69	2.80	2.74	103.21	90.48	96.92	101.37	86.21	93.88	207.27	179.49	193.54	12.73	27.78	0.88	0.87
Deeggaa	12	9	21	0.00	0.00	0.00	98.51	90.59	94.56	15.31	13.64	14.48	113.82	104.23	109.04	7.92	9.59	0.92	0.92
Dhidheessaa	20	27	47	0.00	0.00	0.00	137.17	126.55	131.88	31.67	29.87	30.77	168.84	156.41	162.65	10.62	12.42	0.92	0.93
Diduu	2	19	21	0.00	0.00	0.00	90.61	89.21	89.92	27.18	27.05	27.12	117.79	116.27	117.04	1.40	1.53	0.98	0.99
Dooraanii	6	10	16	0.00	0.00	0.00	97.50	88.51	93.01	38.18	32.99	35.59	135.68	121.50	128.60	8.99	14.18	0.91	0.90
Gachii	18	24	42	1.25	1.27	1.26	95.73	79.64	87.74	68.85	60.48	64.69	165.83	141.39	153.69	16.09	24.45	0.83	0.85
Haluu	3	13	16	6.21	6.86	6.53	122.07	100.00	111.29	22.07	16.25	19.22	150.34	123.10	137.04	22.07	27.24	0.82	0.82
Hurumuu	10	14	24	0.00	0.00	0.00	80.81	77.25	79.04	32.82	30.48	31.66	113.63	107.72	110.69	3.56	5.91	0.96	0.95
Makkoo	9	12	21	6.88	8.23	7.56	84.77	82.57	83.66	39.31	33.17	36.22	130.96	123.97	127.44	2.20	6.99	0.97	0.95
Mattuu	21	15	36	0.30	0.51	0.41	70.02	68.58	69.31	29.67	20.23	24.97	100.00	89.32	94.69	1.44	10.68	0.98	0.89
Noonnoo Sallee	8	21	29	0.96	2.69	1.82	97.60	90.46	94.06	23.32	31.05	27.15	121.88	124.21	123.03	7.13	-2.33	0.93	1.02
Yaayyoo	9	17	26	0.00	0.00	0.00	108.93	96.76	102.96	30.25	26.93	28.62	139.18	123.69	131.58	12.17	15.49	0.89	0.89
Total Iluu Abbaa Boor	324	398	722	0.82	0.95	0.88	97.13	89.30	93.25	46.14	39.93	43.06	144.08	130.17	137.19	7.83	13.91	0.92	0.90
Jimma																			
B/M/Aggaaroo	2	7	9	7.27	12.08	9.71	124.71	130.90	127.86	57.27	37.92	47.43	189.24	180.90	185.00	-6.19	8.35	1.05	0.96
Cooraa Botor	14	45	59	3.27	3.21	3.24	105.35	95.64	100.54	43.70	49.24	46.44	152.32	148.09	150.23	9.71	4.23	0.91	0.97
Deedoo	11	93	104	0.57	0.69	0.63	112.63	105.75	109.21	86.69	67.72	77.26	199.89	174.16	187.10	6.88	25.73	0.94	0.87
Geeraa	18	32	50	0.76	0.44	0.60	113.81	101.41	107.67	64.57	52.36	58.52	179.14	154.20	166.79	12.40	24.94	0.89	0.86
Gommaa	18	50	68	0.42	0.42	0.42	111.46	104.78	108.15	28.26	26.44	27.36	140.13	131.65	135.94	6.68	8.49	0.94	0.94
Gumaay	12	15	27	0.00	0.00	0.00	115.51	108.93	112.20	25.21	21.22	23.20	140.72	130.15	135.40	6.59	10.57	0.94	0.92
Limmuu Koosaa	10	55	65	0.93	0.58	0.76	108.80	104.74	106.78	43.59	38.88	41.25	153.33	144.20	148.79	4.07	9.13	0.96	0.94
Limmuu Saqqaa	10	52	62	1.02	0.99	1.01	117.16	108.77	113.06	26.41	25.27	25.85	144.59	135.02	139.91	8.39	9.57	0.93	0.93
Maannaa	4	50	54	0.00	0.00	0.00	99.29	104.37	101.80	80.45	69.49	75.03	179.75	173.86	176.84	-5.08	5.89	1.05	0.97
Naannoo Beenjaa	3	30	33	6.07	4.69	5.39	123.57	121.03	122.31	40.18	36.19	38.20	169.82	161.91	165.89	2.54	7.91	0.98	0.95
Oomoo Naadaa	15	100	115	0.00	0.00	0.00	136.74	120.75	128.82	28.22	24.77	26.51	164.96	145.51	155.33	16.00	19.45	0.88	0.88
Qarsaa	15	46	61	4.75	3.55	4.16	124.43	115.64	120.09	77.40	63.75	70.66	206.58	182.94	194.90	8.79	23.64	0.93	0.89
Saqqaa Coqorsaa	16	54	70	0.60	0.45	0.53	122.93	114.09	118.56	58.68	48.27	53.53	182.20	162.81	172.62	8.84	19.39	0.93	0.89

Table 5.1: Diffirent Indicators by Woredas 2006 E.C (2013/14 GG)

Zone/Woreda	Schools			(%)			NIR (%)			Rate of Late Starter (%)			AIR(%)			GG(%)		GPI(Ratio)	
	(1-4)	(5-8)	(1-8)	M	F	T	M	F	T	M	F	T	M	F	T	NIR	AIR	NIR	AIR
Oromiya	4137	8655	12792	1.12	1.02	1.07	101.82	93.81	97.87	52.47	45.04	48.80	155.41	139.87	147.74	8.02	15.54	0.92	0.90
Saxxammaa	3	37	40	7.48	5.57	6.53	129.47	120.95	125.21	87.36	83.25	85.31	224.32	209.77	217.05	8.52	14.55	0.93	0.94
Shabee Somboo	9	32	41	0.05	0.05	0.05	115.65	101.10	108.47	99.17	92.36	95.81	214.88	193.51	204.33	14.56	21.37	0.87	0.90
Sigimoo	8	26	34	7.33	6.43	6.88	107.87	103.82	105.87	103.96	92.35	98.22	219.15	202.60	210.96	4.04	16.55	0.96	0.92
Sokorruu	30	30	60	0.00	0.00	0.00	117.32	119.84	118.57	18.98	19.06	19.02	136.30	138.90	137.59	-2.52	-2.59	1.02	1.02
Xiroo Afataa	30	36	66	1.01	0.74	0.88	109.04	106.98	108.01	38.61	28.85	33.74	148.66	136.57	142.63	2.06	12.08	0.98	0.92
Total Jimma	228	790	1018	1.61	1.37	1.49	116.92	109.94	113.46	56.17	48.51	52.37	174.70	159.82	167.33	6.98	14.89	0.94	0.91
Oromia Special Zone Surrounding Finfine																			
Aqaaqii	21	26	47	0.00	0.00	0.00	107.48	97.84	102.74	75.37	53.81	64.77	182.85	151.65	167.51	9.64	31.20	0.91	0.83
Barrak	9	42	51	0.00	0.00	0.00	92.41	93.82	93.11	17.77	13.55	15.70	110.18	107.37	108.80	-1.41	2.81	1.02	0.97
Bu/M/Naannoo Hoolotaa	4	10	14	2.27	4.53	3.40	123.30	122.95	123.12	69.89	97.45	83.69	195.45	224.93	210.21	0.35	-29.47	1.00	1.15
Bul/Nan/Mag/Sandaafaa	5	9	14	2.84	2.84	2.84	199.43	205.68	202.56	173.86	198.86	186.36	376.14	407.39	391.76	-6.25	-31.25	1.03	1.08
Muloo	9	17	26	0.00	0.00	0.00	85.69	78.73	82.32	26.10	17.59	21.98	111.79	96.31	104.30	6.96	15.48	0.92	0.86
Sabata Hawas	13	33	46	0.00	0.00	0.00	87.23	85.01	86.15	46.50	46.38	46.44	133.74	131.39	132.60	2.22	2.35	0.97	0.98
Sulultaa	44	28	72	0.30	0.31	0.31	73.21	69.38	71.31	85.42	70.00	77.77	158.93	139.69	149.39	3.83	19.24	0.95	0.88
Walmaraa	11	27	38	1.19	1.03	1.11	61.79	57.40	59.65	83.62	72.43	78.16	146.61	130.87	138.92	4.39	15.74	0.93	0.89
Total OSZS Finfinnee	116	192	308	0.44	0.52	0.48	87.16	83.83	85.53	63.54	56.44	60.06	151.15	140.79	146.07	3.34	10.36	0.96	0.93
Qellem Wollega																			
Anfilloo	9	28	37	0.32	0.08	0.20	92.13	81.68	86.95	19.20	20.36	19.77	111.65	102.13	106.93	10.44	9.52	0.89	0.91
B/M/Dambi Dolloo	4	9	13	0.22	0.45	0.33	87.58	88.71	88.14	21.35	7.00	14.30	109.15	96.16	102.77	-1.13	12.99	1.01	0.88
Daallee Sadii	10	28	38	0.00	0.00	0.00	107.46	102.09	104.80	13.17	14.41	13.78	120.62	116.50	118.58	5.37	4.13	0.95	0.97
Daallee Waabaraa	13	39	52	0.00	0.00	0.00	111.27	101.32	106.33	18.85	16.46	17.66	130.12	117.79	123.99	9.95	12.33	0.91	0.91
Gawoo Qebee	12	28	40	0.24	0.32	0.28	124.86	112.76	118.86	86.58	61.96	74.37	211.68	175.04	193.51	12.10	36.64	0.90	0.83
Gidaami	6	34	40	3.84	3.95	3.89	103.97	98.95	101.49	11.33	12.83	12.07	119.14	115.72	117.46	5.02	3.42	0.95	0.97
Hawaa Galaan	11	25	36	0.00	0.00	0.00	107.06	90.18	98.81	70.69	55.20	63.11	177.75	145.38	161.92	16.88	32.37	0.84	0.82
Jimmaa Horroo	14	15	29	0.23	0.12	0.17	120.80	101.73	111.33	23.98	27.80	25.87	145.00	129.64	137.38	19.07	15.36	0.84	0.89
Laaloo Qlee	6	19	25	0.00	0.00	0.00	97.60	93.50	95.56	19.21	19.93	19.57	116.81	113.44	115.13	4.10	3.38	0.96	0.97
Sayyoo	9	42	51	0.00	0.00	0.00	96.21	91.14	93.68	38.88	32.20	35.55	135.09	123.34	129.23	5.07	11.75	0.95	0.91
Yama Logii Walal	9	24	33	0.00	0.00	0.00	97.73	82.65	90.27	15.77	18.82	17.28	113.51	101.47	107.55	15.08	12.03	0.85	0.89
Total Qellam Wallaggaa	103	291	394	0.49	0.49	0.49	105.06	95.48	100.31	33.10	28.06	30.60	138.65	124.03	131.41	9.58	14.62	0.91	0.89
East Shoa																			
Adaa	30	25	55	0.00	0.00	0.00	106.76	105.33	106.06	59.19	48.82	54.14	165.94	154.16	160.21	1.43	11.79	0.99	0.93
Adaamaa	25	50	75	0.25	0.34	0.30	85.89	81.19	83.57	34.00	32.59	33.31	120.14	114.12	117.17	4.70	6.02	0.95	0.95
Adaamii Tulluu	32	50	82	0.00	0.00	0.00	117.27	111.61	114.52	31.65	29.45	30.58	148.92	141.06	145.10	5.67	7.86	0.95	0.95
B/M/Baatuu	0	14	14	4.39	3.82	4.10	90.75	83.05	86.85	51.88	50.84	51.35	147.02	137.71	142.30	7.70	9.31	0.92	0.94
B/M/Matahaaraa	1	5	6	3.78	3.73	3.75	59.45	66.44	62.97	37.46	43.05	40.27	100.69	113.22	107.00	-6.99	-12.53	1.12	1.12

Table 5.1: Different Indicators by Woredas 2006 E.C (2013/14 GG)

Zone/Woreda	Schools			(%)			NIR (%)			Rate of Late Starter (%)			AIR (%)			GG (%)		GPI (Ratio)	
	(1-4)	(5-8)	(1-8)	M	F	T	M	F	T	M	F	T	M	F	T	NIR	AIR	NIR	AIR
Oromiya	4137	8655	12792	1.12	1.02	1.07	101.82	93.81	97.87	52.47	45.04	48.80	155.41	139.87	147.74	8.02	15.54	0.92	0.90
B/M/Mojoo	4	6	10	0.26	0.24	0.25	112.47	126.52	119.72	22.08	28.47	25.38	134.81	155.23	145.35	-14.05	-20.43	1.12	1.15
Booraa	24	17	41	0.18	0.39	0.28	84.13	89.22	86.59	68.44	70.78	69.57	152.75	160.39	156.45	-5.09	-7.64	1.06	1.05
Bosat	40	37	77	0.37	0.73	0.54	85.45	79.32	82.47	65.22	57.32	61.37	151.04	137.37	144.38	6.13	13.66	0.93	0.91
Dugdaa	25	52	77	0.19	0.27	0.23	82.96	88.32	85.58	70.13	68.05	69.11	153.27	156.64	154.92	-5.36	-3.37	1.06	1.02
Fantaallee	11	24	35	3.12	3.40	3.25	59.68	45.65	52.86	24.08	26.47	25.24	86.87	75.52	81.36	14.02	11.35	0.76	0.87
Gimbichuu	16	35	51	0.39	0.55	0.46	87.58	94.55	90.96	51.87	45.94	48.99	139.83	141.04	140.42	-6.97	-1.20	1.08	1.01
Liban Cuqqaalaa	19	30	49	0.00	0.00	0.00	100.96	106.20	103.51	28.08	24.22	26.20	129.04	130.42	129.71	-5.24	-1.37	1.05	1.01
Luumee	42	23	65	0.00	0.00	0.00	95.58	88.31	92.07	12.66	12.98	12.82	108.24	101.29	104.88	7.27	6.95	0.92	0.94
Total Shawa East	269	368	637	0.50	0.59	0.55	92.77	91.22	92.01	45.14	42.36	43.78	138.40	134.17	136.33	1.55	4.23	0.98	0.97
North Shoa																			
Abbichuuf Nya'Aa	20	35	55	0.24	0.33	0.28	80.43	78.59	79.52	50.81	41.26	46.08	131.48	120.18	125.88	1.85	11.30	0.98	0.91
Alaltuu	22	30	52	2.28	2.20	2.24	80.20	66.82	73.58	42.09	33.87	38.02	124.57	102.90	113.84	13.38	21.67	0.83	0.83
Bul/Nan/Mag/Fiichee	4	8	12	6.41	4.56	5.45	110.79	101.07	105.73	82.22	82.04	82.12	199.42	187.67	193.30	9.71	11.75	0.91	0.94
Dabra Libanoos	15	16	31	0.00	0.00	0.00	81.16	74.56	77.97	50.97	39.05	45.21	132.13	113.61	123.18	6.61	18.52	0.92	0.86
Dagam	36	28	64	0.00	0.00	0.00	77.94	66.65	72.29	64.32	55.79	60.05	142.25	122.44	132.35	11.29	19.82	0.86	0.86
Darraa	22	63	85	0.00	0.00	0.00	90.88	84.70	87.80	34.33	31.13	32.73	125.20	115.82	120.53	6.18	9.38	0.93	0.93
Giraar Jaarsoo	17	28	45	0.00	0.00	0.00	86.08	73.28	79.85	52.81	43.27	48.17	138.89	116.56	128.02	12.80	22.34	0.85	0.84
Hidhabuu Abootee	25	20	45	0.00	0.00	0.00	101.58	101.25	101.41	23.22	12.42	17.86	124.79	113.67	119.27	0.33	11.12	1.00	0.91
Jlddaa	13	16	29	0.00	0.00	0.00	104.31	100.44	102.38	28.62	24.75	26.69	132.93	125.19	129.06	3.87	7.73	0.96	0.94
Kuyyuu	20	38	58	0.00	0.00	0.00	80.34	80.21	80.28	35.00	29.56	32.33	115.33	109.77	112.60	0.12	5.56	1.00	0.95
Qimbibiiti	25	28	53	0.00	0.00	0.00	87.70	85.02	86.37	46.09	33.17	39.66	133.79	118.19	126.03	2.68	15.61	0.97	0.88
Warra Jaarsoo	31	29	60	0.00	0.00	0.00	86.47	80.70	83.63	46.97	39.87	43.48	133.44	120.56	127.11	5.77	12.88	0.93	0.90
Wucaalee	28	28	56	0.12	0.31	0.21	99.64	89.71	94.74	62.32	51.43	56.94	162.08	141.45	151.90	9.92	20.63	0.90	0.87
Yaayyaa Gul.	19	20	39	0.00	0.00	0.00	85.58	73.03	79.56	31.90	30.97	31.45	117.48	104.00	111.02	12.55	13.49	0.85	0.89
Total Shawaa North	297	387	684	0.24	0.23	0.23	88.38	82.21	85.33	44.18	36.94	40.60	132.79	119.37	126.16	6.17	13.42	0.93	0.90
South West Shoa																			
Ammayyaa	10	38	48	0.00	0.00	0.00	84.98	77.44	81.26	96.19	79.83	88.12	181.17	157.27	169.38	7.54	23.90	0.91	0.87
B/M/Addaa Walisoo	3	10	13	2.81	3.07	2.94	102.25	123.69	113.16	87.45	66.00	76.54	192.51	192.77	192.64	-21.44	-0.26	1.21	1.00
Bacho	6	23	29	0.58	0.74	0.66	100.58	101.70	101.14	40.55	37.85	39.21	141.72	140.30	141.01	-1.12	1.42	1.01	0.99
Daawoo	2	25	27	0.00	0.00	0.00	112.05	104.08	108.14	57.98	59.44	58.70	170.03	163.52	166.84	7.97	6.51	0.93	0.96
Goro	15	12	27	0.00	0.00	0.00	111.65	95.94	103.85	39.60	35.03	37.33	151.25	130.96	141.17	15.72	20.29	0.86	0.87
Iluu	12	12	24	0.00	0.00	0.00	101.85	97.73	99.82	78.80	72.34	75.63	180.65	170.06	175.45	4.12	10.59	0.96	0.94
Qarsaa Maaliimaa	34	17	51	0.13	0.07	0.10	95.94	90.10	93.07	48.67	38.51	43.68	144.75	128.68	136.85	5.85	16.07	0.94	0.89
Sadeen Sooddoo	12	22	34	0.08	0.16	0.12	97.22	82.67	90.06	54.29	38.90	46.72	151.59	121.73	136.90	14.55	29.86	0.85	0.80
Sodoo Daacii	12	20	32	0.00	0.00	0.00	80.12	86.06	83.06	45.71	40.56	43.16	125.84	126.62	126.22	-5.93	-0.78	1.07	1.01

Table 5.1: Different Indicators by Woredas 2006 E.C (2013/14 GG)

Zone/Woreda	Schools			(%)			NIR (%)			Rate of Late Starter (%)			AIR (%)			GG (%)		GPI (Ratio)	
	(1-4)	(5-8)	(1-8)	M	F	T	M	F	T	M	F	T	M	F	T	NIR	AIR	NIR	AIR
Oromiya	4137	8655	12792	1.12	1.02	1.07	101.82	93.81	97.87	52.47	45.04	48.80	155.41	139.87	147.74	8.02	15.54	0.92	0.90
Tolee	8	19	27	0.00	0.34	0.17	95.72	88.93	92.36	74.39	73.56	73.98	170.11	162.83	166.51	6.79	7.28	0.93	0.96
Waliso	15	34	49	0.00	0.00	0.00	109.29	95.98	102.76	39.83	36.04	37.97	149.12	132.02	140.73	13.31	17.10	0.88	0.89
Wancii	14	23	37	0.00	0.00	0.00	115.77	111.53	113.69	83.21	70.70	77.08	198.98	182.23	190.77	4.23	16.75	0.96	0.92
Total Shawaa South West	143	255	398	0.16	0.21	0.18	100.99	94.68	97.88	62.32	54.36	58.40	163.47	149.25	156.46	6.31	14.22	0.94	0.91
West Shoa																			
Abuna Gidabarat	11	38	49	0.00	0.00	0.00	86.94	84.15	85.55	44.92	43.26	44.09	131.86	127.40	129.63	2.79	4.45	0.97	0.97
Adaaa Bargaa	17	37	54	1.04	1.17	1.10	70.64	70.28	70.46	57.68	56.57	57.13	129.36	128.02	128.70	0.36	1.34	0.99	0.99
Amboo	11	35	46	0.00	0.00	0.00	92.13	78.20	85.25	74.64	68.33	71.52	166.77	146.53	156.78	13.93	20.24	0.85	0.88
Bakko Tibbee	13	46	59	0.00	0.00	0.00	102.48	98.73	100.61	24.57	22.75	23.67	127.05	121.48	124.28	3.75	5.57	0.96	0.96
Bu/Ma/Naannoo Amboo	4	15	19	4.64	6.24	5.45	69.86	94.35	82.35	80.83	93.76	87.42	155.33	194.35	175.23	-24.49	-39.02	1.35	1.25
Calliyaa	4	29	33	5.77	5.78	5.77	79.65	83.69	81.63	53.26	51.59	52.44	138.68	141.05	139.84	-4.04	-2.37	1.05	1.02
Daannoo	17	29	46	0.27	0.22	0.25	103.79	101.66	102.73	58.26	51.49	54.89	162.33	153.37	157.87	2.13	8.95	0.98	0.94
Dandii	20	41	61	0.00	0.00	0.00	108.30	100.55	104.51	49.24	46.19	47.75	157.54	146.74	152.26	7.75	10.80	0.93	0.93
Dirree Incinnii	4	25	29	0.15	0.08	0.11	110.94	106.17	108.58	54.53	46.27	50.43	165.62	152.52	159.12	4.76	13.10	0.96	0.92
Ejeree	9	26	35	1.88	1.22	1.56	61.52	59.63	60.60	96.24	68.52	82.69	159.64	129.38	144.84	1.88	30.26	0.97	0.81
Gindabarat	3	42	45	0.00	0.00	0.00	79.96	75.09	77.58	49.10	41.78	45.52	129.06	116.87	123.11	4.87	12.20	0.94	0.91
Ilfataa	1	20	21	0.00	0.00	0.00	88.01	86.59	87.31	49.68	55.35	52.46	137.69	141.93	139.77	1.42	-4.24	0.98	1.03
Iluu Galaan	3	24	27	0.00	0.00	0.00	74.40	71.76	73.11	72.84	55.94	64.57	147.24	127.70	137.68	2.63	19.54	0.96	0.87
Jalduu	8	51	59	0.00	0.00	0.00	53.69	50.65	52.18	66.42	60.58	63.52	120.11	111.23	115.70	3.04	8.89	0.94	0.93
Jlbaat	3	30	33	0.00	0.00	0.00	100.29	95.71	98.03	83.42	77.37	80.42	183.71	173.08	178.45	4.58	10.63	0.95	0.94
Meettaa Roobii	21	37	58	3.23	3.12	3.17	91.16	80.96	86.10	64.44	54.57	59.54	158.82	138.65	148.81	10.19	20.17	0.89	0.87
Miidaa Qanyii	1	29	30	0.07	0.20	0.13	55.95	59.50	57.74	55.36	52.69	54.02	111.38	112.39	111.88	-3.55	-1.01	1.06	1.01
Nonnoo	3	36	39	0.00	0.00	0.00	106.79	99.20	103.06	69.76	67.84	68.82	176.55	167.04	171.88	7.59	9.51	0.93	0.95
Tokkee Kutaayee	17	40	57	0.09	0.14	0.12	87.18	86.10	86.65	60.26	51.71	56.04	147.54	137.95	142.80	1.08	9.59	0.99	0.94
Total Shawaa West	170	630	800	0.78	0.79	0.78	85.21	81.71	83.48	59.59	53.97	56.81	145.57	136.47	141.07	3.49	9.10	0.96	0.94
East Wollega																			
Bonayaa Boshee	5	18	23	0.00	0.23	0.12	97.19	89.35	93.22	28.49	27.95	28.22	125.67	117.53	121.55	7.84	8.15	0.92	0.94
Diiggaa	12	22	34	0.00	0.00	0.00	100.77	99.73	100.26	44.13	34.04	39.16	144.90	133.78	139.43	1.04	11.13	0.99	0.92
Giddaa Ayyaanaa	22	30	52	3.13	3.31	3.22	100.10	92.18	96.18	55.06	49.37	52.25	158.29	144.86	151.65	7.92	13.44	0.92	0.92
Gobbuu Sayyoo	12	10	22	0.00	0.00	0.00	130.90	130.14	130.52	33.71	33.94	33.83	164.61	164.08	164.35	0.76	0.52	0.99	1.00
Guddayyaa Biilaa	11	15	26	0.00	0.00	0.00	87.21	88.33	87.77	23.16	20.82	21.99	110.37	109.15	109.76	-1.12	1.22	1.01	0.99
Guutoo Giddaa	8	27	35	0.00	0.00	0.00	67.61	66.98	67.30	38.98	28.45	33.78	106.59	95.42	101.08	0.64	11.17	0.99	0.90
Haroo Limmuu	11	25	36	0.00	0.00	0.00	104.69	97.17	100.99	23.95	17.76	20.90	128.64	114.93	121.90	7.52	13.71	0.93	0.89
Ibaantuu	7	25	32	0.00	0.00	0.00	105.51	101.30	103.45	25.48	24.10	24.81	130.99	125.40	128.26	4.21	5.59	0.96	0.96
Jimmaa Arjoo	24	16	40	0.13	0.06	0.09	92.01	82.22	87.09	11.04	12.25	11.65	103.17	94.54	98.83	9.78	8.64	0.89	0.92

Table 5.1: Different Indicators by Woredas 2006 E.C (2013/14 GG)

Zone/Woreda	Schools			(%)			NIR (%)			Rate of Late Starter (%)			AIR(%)			GG(%)		GPI(Ratio)	
	(1-4)	(5-8)	(1-8)	M	F	T	M	F	T	M	F	T	M	F	T	NIR	AIR	NIR	AIR
Oromiya	4137	8655	12792	1.12	1.02	1.07	101.82	93.81	97.87	52.47	45.04	48.80	155.41	139.87	147.74	8.02	15.54	0.92	0.90
Kiramu	9	17	26	0.48	0.70	0.59	106.87	100.40	103.69	40.56	34.70	37.68	147.92	135.80	141.96	6.47	12.12	0.94	0.92
Leeqaa Dullachaa	15	13	28	0.07	0.30	0.19	80.07	71.01	75.56	20.60	19.98	20.29	100.75	91.29	96.05	9.07	9.45	0.89	0.91
Limmu	14	25	39	1.14	0.78	0.96	84.52	79.66	82.12	47.34	41.38	44.40	133.00	121.82	127.48	4.86	11.19	0.94	0.92
Nuunnu Qumbaa	11	18	29	0.00	0.00	0.00	77.21	62.84	69.99	26.68	23.11	24.89	103.89	85.96	94.88	14.37	17.94	0.81	0.83
Saassigaa	15	23	38	0.85	0.81	0.83	80.67	66.05	73.51	76.63	65.54	71.20	158.14	132.40	145.54	14.61	25.75	0.82	0.84
Siibuu Siree	38	19	57	0.72	0.83	0.77	82.83	77.05	79.94	33.39	29.59	31.49	116.94	107.47	112.20	5.79	9.48	0.93	0.92
Waamaa Agaloo	15	15	30	0.00	0.00	0.00	102.85	92.23	97.63	51.06	57.66	54.30	153.91	149.89	151.94	10.62	4.02	0.90	0.97
Waayyuu Tuqaa	6	18	24	0.00	0.00	0.00	75.88	68.06	71.96	46.01	40.28	43.14	121.89	108.33	115.11	7.83	13.56	0.90	0.89
Total Wallagaa East	235	336	571	0.53	0.55	0.54	90.56	83.63	87.12	37.76	33.33	35.56	128.84	117.51	123.22	6.93	11.34	0.92	0.91
West Wollega																			
Aayraa	2	25	27	0.00	0.00	0.00	92.83	84.25	88.54	19.97	12.68	16.33	112.80	96.93	104.87	8.58	15.88	0.91	0.86
Baabboo Gambeel	4	27	31	0.00	0.00	0.00	101.57	102.75	102.16	18.59	24.07	21.30	120.16	126.82	123.46	-1.18	-6.66	1.01	1.06
Begii	36	38	74	0.00	0.00	0.00	129.14	115.24	122.24	51.83	47.04	49.45	180.97	162.28	171.69	13.90	18.69	0.89	0.90
Boojjii Coqorsaa	12	16	28	0.00	0.00	0.00	99.76	99.27	99.52	24.13	13.44	18.82	123.89	112.71	118.34	0.49	11.18	1.00	0.91
Boojjii Dirmajii	9	19	28	2.30	1.72	2.01	79.57	74.50	77.03	7.05	3.72	5.38	88.92	79.94	84.42	5.07	8.98	0.94	0.90
Ganjii	7	26	33	0.00	0.00	0.00	91.30	83.37	87.35	30.72	26.52	28.63	122.02	109.89	115.97	7.94	12.14	0.91	0.90
Gimbii	10	30	40	0.00	0.00	0.00	105.52	99.84	102.68	4.64	6.74	5.69	110.16	106.58	108.37	5.68	3.58	0.95	0.97
Gullisoo	5	35	40	0.00	0.09	0.04	124.37	109.42	116.97	18.89	15.38	17.15	143.26	124.89	134.17	14.95	18.37	0.88	0.87
Haaruu	4	28	32	0.00	0.00	0.00	87.08	82.07	84.60	17.28	17.06	17.17	104.36	99.13	101.77	5.01	5.23	0.94	0.95
Hoomaa	0	11	11	0.00	0.00	0.00	147.74	147.03	147.39	9.26	7.36	8.31	157.01	154.39	155.70	0.71	2.61	1.00	0.98
Jaarsoo	2	23	25	0.00	0.00	0.00	104.11	92.19	98.17	6.86	3.56	5.21	110.97	95.75	103.38	11.92	15.22	0.89	0.86
Laaloo Assaabii	9	25	34	0.00	0.00	0.00	92.73	84.00	88.38	16.39	13.91	15.15	109.11	97.91	103.54	8.72	11.20	0.91	0.90
Magaalaa Gimbii	0	10	10	0.00	0.00	0.00	73.27	88.67	81.06	8.69	10.24	9.47	81.96	98.91	90.53	-15.40	-16.95	1.21	1.21
Magaalaa Najoo	0	9	9	0.00	0.00	0.00	93.29	100.98	97.10	7.99	9.77	8.87	101.28	110.75	105.97	-7.69	-9.47	1.08	1.09
Mana Sibuu	32	37	69	0.52	0.36	0.44	69.84	72.72	71.25	34.64	31.87	33.28	105.00	104.95	104.98	-2.88	0.06	1.04	1.00
Najoo	26	42	68	0.00	0.00	0.00	87.66	88.10	87.88	16.11	12.51	14.31	103.76	100.61	102.19	-0.44	3.16	1.01	0.97
Noolee Kaabbaa	7	29	36	0.00	0.00	0.00	100.48	93.47	96.94	7.04	8.68	7.87	107.52	102.15	104.80	7.01	5.37	0.93	0.95
Qilxuu Kaaraa	10	24	34	1.44	1.33	1.39	85.25	79.60	82.43	22.62	19.73	21.18	109.31	100.67	104.99	5.65	8.65	0.93	0.92
Qondaala	15	33	48	0.00	0.00	0.00	99.53	87.62	93.71	93.25	80.60	87.08	192.78	168.22	180.79	11.91	24.56	0.88	0.87
Sayyoo Noolee	10	33	43	0.00	0.00	0.00	82.31	79.68	81.00	27.44	25.33	26.39	109.75	105.01	107.39	2.64	4.75	0.97	0.96
Yuubdoos	1	22	23	0.00	0.00	0.00	95.76	92.60	94.19	11.84	13.61	12.72	107.60	106.21	106.91	3.16	1.39	0.97	0.99
Total Wallagaa West	201	542	743	0.17	0.14	0.16	96.91	91.68	94.31	27.67	24.34	26.01	124.75	116.15	120.48	5.24	8.60	0.95	0.93

Table 5.2: Different Indicators by Woredas Primary Education 2006 E.C (2013/14 GG)

Zone/Woreda	GER 1-4			GER 5-8			GER 1-8			NER 1-4			NER 5-8			NER 1-8			GG(%)		GPI(Ratio)	
	M	F	T	M	F	T	M	F	T	M	F	T	M	F	T	M	F	T	GER	NER	GER	NER
Oromiya	130.4	117.6	124.1	59.2	53.1	56.2	97.3	87.6	92.5	103.4	94.9	99.2	45.2	42.6	43.9	89.7	82.2	86.0	9.71	7.51	0.90	0.92
Arsi West																						
Adaabbaa	111.2	101.8	106.6	44.6	37.6	41.1	80.6	72.2	76.4	89.2	82.5	85.9	34.5	31.1	32.8	74.6	68.2	71.4	8.5	6.5	0.9	0.9
Arsii Nagalee	131.2	124.1	127.7	74.0	65.7	69.9	105.1	97.3	101.2	108.9	102.8	105.9	56.3	51.6	54.0	97.1	90.7	93.9	7.9	6.4	0.9	0.9
Bul/M/Arsii Nagallee	94.0	94.0	94.0	66.1	59.8	62.8	79.7	76.2	77.9	66.4	66.8	66.6	41.9	37.5	39.6	66.8	64.1	65.4	3.6	2.7	1.0	1.0
Bul/M/Bishaan Gurraachaa	31.5	38.1	34.6	17.6	17.2	17.4	24.4	27.3	25.7	20.4	26.6	23.3	12.2	13.4	12.8	21.5	25.3	23.3	-2.9	-3.8	1.1	1.2
Bulchiinsa Magaala Dodolaa	111.2	129.9	120.0	71.9	92.0	81.1	91.2	111.0	100.4	82.3	95.0	88.3	50.3	71.2	59.9	78.7	98.5	87.9	-19.7	-19.7	1.2	1.3
Dodolaa	90.4	81.9	86.2	41.5	37.6	39.6	68.9	62.4	65.6	80.2	73.6	76.9	34.5	32.8	33.7	64.9	60.2	62.5	6.5	4.7	0.9	0.9
Gadab	98.9	104.8	101.8	48.3	50.4	49.4	76.0	80.0	78.0	90.8	96.5	93.6	44.0	46.6	45.3	73.3	77.5	75.4	-4.0	-4.2	1.1	1.1
Kofalee	90.5	95.2	92.8	42.6	41.5	42.1	69.8	72.0	70.9	83.4	88.3	85.8	33.6	34.2	33.9	65.7	68.7	67.2	-2.1	-3.0	1.0	1.0
Kokkossaa	89.6	71.0	80.4	47.6	28.8	38.2	71.8	53.0	62.4	84.2	66.8	75.6	40.5	24.4	32.5	69.2	51.4	60.3	18.8	17.8	0.7	0.7
Nansaboo	111.9	75.0	93.8	38.3	26.5	32.4	79.9	53.7	67.0	92.5	63.1	78.1	27.8	21.4	24.6	74.5	51.5	63.1	26.1	23.0	0.7	0.7
Qoree	96.6	110.3	103.3	53.2	54.7	53.9	77.1	85.2	81.1	88.2	100.1	94.1	46.7	48.8	47.7	74.1	82.5	78.3	-8.1	-8.4	1.1	1.1
Shaallaa	98.2	80.5	89.6	25.1	17.3	21.3	65.2	51.8	58.7	75.0	63.0	69.2	16.4	11.8	14.2	59.7	48.2	54.1	13.4	11.5	0.8	0.8
Shaashamannee	113.9	107.8	110.9	50.3	42.6	46.4	84.8	77.8	81.3	98.7	93.9	96.3	41.7	36.2	38.9	80.4	74.3	77.4	7.0	6.1	0.9	0.9
Siraaroo	151.0	106.9	129.0	31.7	17.9	24.8	97.0	66.2	81.6	118.2	84.4	101.4	21.5	13.1	17.3	90.7	62.9	76.9	30.8	27.8	0.7	0.7
Wondoo	66.2	64.1	65.2	42.6	44.8	43.7	56.0	55.8	55.9	58.5	57.4	58.0	36.6	38.8	37.7	53.7	53.4	53.6	0.2	0.3	1.0	1.0
Total Arsi West	105.1	96.0	100.6	47.0	41.2	44.2	79.1	71.3	75.2	89.4	82.6	86.0	37.3	34.1	35.7	74.1	67.6	70.9	7.8	6.5	0.9	0.9
Arsi																						
Amiinyyaa	133.1	116.8	125.1	45.3	41.5	43.4	92.4	82.0	87.3	118.9	104.7	111.9	38.8	37.2	38.0	89.7	80.2	85.1	10.3	9.5	0.9	0.9
Asakoo	122.0	109.7	115.9	54.0	52.2	53.1	90.8	83.5	87.2	104.1	94.8	99.5	41.8	41.2	41.5	85.6	78.8	82.3	7.3	6.8	0.9	0.9
Balee	136.8	126.3	131.6	52.1	45.0	48.5	97.9	88.8	93.4	110.4	104.3	107.3	37.0	33.0	34.9	90.5	83.1	86.8	9.1	7.4	0.9	0.9
Boqqojjii town	161.1	167.8	164.5	106.5	106.6	106.6	132.5	135.9	134.2	117.2	122.3	119.8	78.6	84.4	81.5	116.6	123.9	120.2	-3.4	-7.3	1.0	1.1
Collee	142.4	123.0	132.9	62.1	56.7	59.4	104.8	92.0	98.5	110.0	97.7	104.0	45.7	45.7	45.7	96.2	86.4	91.4	12.8	9.9	0.9	0.9
Diggaluu Fi Xiijjoo	121.3	119.8	120.5	69.4	64.9	67.2	97.0	93.9	95.4	98.9	100.5	99.7	53.9	53.6	53.7	90.0	89.1	89.6	3.0	0.9	1.0	1.0
Diksiis	97.6	95.1	96.3	35.9	29.3	32.6	69.5	64.9	67.2	77.3	78.3	77.8	25.9	23.0	24.5	65.4	62.6	64.0	4.6	2.8	0.9	1.0
Dodotaa	117.8	110.1	114.0	60.9	57.0	59.0	90.9	84.8	87.8	99.9	93.1	96.5	48.7	47.8	48.3	85.0	80.4	82.7	6.1	4.6	0.9	0.9
Gololchaa	134.6	116.0	125.5	46.6	32.8	39.8	94.9	78.3	86.8	113.2	99.6	106.5	37.2	26.8	32.1	90.3	75.5	83.1	16.6	14.9	0.8	0.8
Gunaa	113.7	108.6	111.2	51.8	40.5	46.3	84.6	76.7	80.8	98.7	95.8	97.3	37.9	32.2	35.1	78.2	73.0	75.7	7.9	5.2	0.9	0.9
Heexoosaa	127.3	120.5	124.0	68.5	57.8	63.2	99.5	90.7	95.1	103.2	99.0	101.1	51.1	47.1	49.1	91.3	85.9	88.6	8.9	5.4	0.9	0.9
Honqoloo Waabee	132.7	130.5	131.6	52.1	55.3	53.7	95.2	95.5	95.4	100.8	99.9	100.3	36.6	41.3	38.9	87.1	88.7	87.9	-0.3	-1.7	1.0	1.0
Jajuu	130.4	129.7	130.1	53.5	47.7	50.7	94.8	92.1	93.4	106.5	107.8	107.1	42.2	39.0	40.6	89.2	88.6	89.0	2.7	0.6	1.0	1.0
Limmuu Fi Bilbiloo	108.1	113.3	110.7	41.6	39.8	40.7	77.6	79.4	78.5	86.3	93.3	89.8	29.4	31.8	30.6	71.2	75.4	73.3	-1.8	-4.2	1.0	1.1
Lodee Heexosaa	104.5	102.6	103.5	48.5	44.9	46.7	77.8	75.1	76.4	89.0	89.0	89.0	36.2	36.7	36.4	72.0	71.2	71.6	2.7	0.8	1.0	1.0
Martii	129.2	126.1	127.7	62.4	61.5	62.0	97.3	95.5	96.4	110.6	110.8	110.7	49.5	50.2	49.8	90.5	90.5	90.5	1.7	0.0	1.0	1.0
Muneessaa	112.6	111.3	111.9	55.4	51.8	53.6	86.4	83.9	85.2	94.0	94.4	94.2	40.5	40.9	40.7	79.3	78.8	79.1	2.5	0.5	1.0	1.0

Table 5.2: Different Indicators by Woredas Primary Education 2006 E.C (2013/14 GG)

Zone/Woreda	GER 1-4			GER 5-8			GER 1-8			NER 1-4			NER 5-8			NER 1-8			GG(%)		GPI(Ratio)	
	M	F	T	M	F	T	M	F	T	M	F	T	M	F	T	M	F	T	GER	NER	GER	NER
Oromiya	130.4	117.6	124.1	59.2	53.1	56.2	97.3	87.6	92.5	103.4	94.9	99.2	45.2	42.6	43.9	89.7	82.2	86.0	9.71	7.51	0.90	0.92
Roobee	120.0	113.5	116.8	51.8	47.7	49.8	88.1	82.9	85.6	110.3	106.0	108.2	46.3	44.1	45.2	85.8	81.9	83.9	5.3	3.9	0.9	1.0
Seeruu	133.0	99.8	116.7	45.6	28.0	37.0	93.2	67.1	80.4	105.8	80.6	93.4	33.4	21.8	27.7	86.9	64.2	75.7	26.1	22.7	0.7	0.7
Shirkaa	115.8	108.5	112.2	45.5	42.7	44.1	83.2	77.8	80.5	91.5	90.0	90.8	32.7	34.5	33.6	76.7	73.9	75.3	5.4	2.8	0.9	1.0
Siree	122.3	114.1	118.3	53.9	47.6	50.9	90.1	82.7	86.5	96.5	92.3	94.5	41.2	40.1	40.6	83.6	79.1	81.4	7.3	4.5	0.9	0.9
Suudee	115.3	101.1	108.3	39.5	26.5	33.1	81.1	67.4	74.3	86.5	79.8	83.2	27.6	20.1	23.9	75.1	64.5	69.9	13.7	10.7	0.8	0.9
Xannaa	124.8	122.4	123.6	66.8	56.0	61.5	97.7	91.3	94.5	104.9	106.0	105.5	54.3	49.2	51.8	91.6	88.1	89.9	6.4	3.5	0.9	1.0
Xiyyoo	121.2	111.8	116.6	75.8	68.4	72.1	99.7	91.3	95.5	105.1	98.3	101.7	64.5	58.3	61.4	94.3	86.8	90.6	8.4	7.6	0.9	0.9
Zuwaay Dugdaa	121.1	112.7	117.0	66.6	54.2	60.5	96.5	86.0	91.3	107.4	100.3	103.9	54.0	46.0	50.0	90.8	82.4	86.7	10.5	8.5	0.9	0.9
Total Arsii	121.6	114.3	118.0	54.2	47.9	51.1	90.3	83.4	86.9	100.5	96.6	98.6	41.7	39.2	40.5	84.3	79.5	82.0	6.9	4.8	0.9	0.9
Bale																						
A/A/M/Roobee	131.61	125.24	128.39	76.95	74.26	75.58	103.22	98.68	100.92	99.83	96.51	98.15	52.27	53.08	52.68	88.21	87.17	87.68	4.53	1.04	0.96	0.99
Agaarfaa	126.11	119.74	123.00	67.80	61.31	64.64	98.76	92.45	95.69	105.18	101.93	103.59	52.75	51.29	52.04	90.42	87.27	88.89	6.31	3.15	0.94	0.97
B/M/Gobbaa	95.80	94.33	95.05	63.47	60.31	61.84	78.56	76.07	77.27	78.41	81.25	79.87	50.21	50.80	50.52	68.99	70.03	69.53	2.49	-1.04	0.97	1.02
Barbaree	130.21	112.17	121.43	47.56	38.53	43.18	92.85	78.96	86.10	114.92	99.28	107.32	40.97	34.00	37.59	89.41	76.56	83.17	13.88	12.84	0.85	0.86
Bul/M/Gindhiir	125.28	124.52	124.91	83.35	72.69	78.14	104.30	98.59	101.51	97.57	101.54	99.51	59.67	56.53	58.14	88.37	90.06	89.19	5.70	-1.69	0.95	1.02
Daawee Sarar	83.22	64.81	74.79	19.99	7.11	14.29	51.25	36.50	44.60	42.57	37.27	40.14	12.87	4.09	8.98	43.51	32.41	38.51	14.75	11.10	0.71	0.74
Daawwee Qaachan	137.72	116.53	127.87	35.98	19.65	28.53	89.95	71.92	81.64	97.65	91.93	94.99	25.34	17.04	21.56	80.82	70.01	75.84	18.03	10.80	0.80	0.87
Daloo Mannaa	140.91	115.06	128.28	49.03	31.43	40.42	99.15	77.00	88.32	126.37	103.73	115.30	44.98	28.59	36.96	97.47	75.94	86.94	22.14	21.53	0.78	0.78
Diinshoo	196.06	176.83	186.50	57.51	47.35	52.39	132.26	116.30	124.27	127.45	121.24	124.36	45.16	45.05	45.10	118.99	107.85	113.41	15.97	11.13	0.88	0.91
Gaasaraa	130.87	119.77	125.49	65.41	61.29	63.41	100.49	92.67	96.70	109.39	102.97	106.28	54.17	51.46	52.86	95.12	88.10	91.72	7.82	7.02	0.92	0.93
Gindhiir	155.14	143.50	149.45	53.95	53.40	53.69	108.67	102.58	105.71	99.93	100.08	100.01	41.26	43.72	42.45	98.69	95.11	96.95	6.08	3.59	0.94	0.96
Gololcha	126.03	106.68	116.54	60.24	47.95	54.21	96.20	80.02	88.26	99.99	87.42	93.82	45.86	40.49	43.23	88.90	76.46	82.80	16.19	12.43	0.83	0.86
Goobbaa	134.05	128.65	131.44	62.15	58.78	60.52	100.83	96.28	98.63	109.81	106.76	108.33	49.12	48.67	48.90	94.34	91.36	92.90	4.56	2.98	0.95	0.97
Gooroo	120.80	111.80	116.40	65.85	64.04	64.97	95.72	90.22	93.04	113.38	106.33	109.93	58.78	58.57	58.68	92.81	88.32	90.63	5.50	4.48	0.94	0.95
Gura Dhaamolee	145.97	109.86	128.16	53.60	43.30	48.49	105.26	80.33	92.93	109.55	84.50	97.19	36.29	31.17	33.75	94.96	72.76	83.98	24.93	22.20	0.76	0.77
Harannaa Bulluq	167.17	104.32	136.54	42.53	19.15	31.15	112.35	66.90	90.21	122.30	81.76	102.54	31.97	15.61	24.01	103.80	64.59	84.70	45.45	39.21	0.60	0.62
Laga Hidhaa	126.73	111.45	119.27	49.50	26.13	38.07	92.99	74.07	83.75	115.82	101.90	109.03	45.58	25.51	35.76	91.03	73.70	82.56	18.92	17.34	0.80	0.81
Maddaa Walaabuu	136.57	78.13	107.89	30.31	17.87	24.19	88.68	50.88	70.11	117.03	69.63	93.77	26.54	16.34	21.52	86.13	50.09	68.42	37.79	36.04	0.57	0.58
Raayituu	117.58	98.51	108.26	31.02	30.54	30.79	78.01	67.50	72.88	88.90	79.08	84.10	22.67	25.67	24.13	72.07	64.67	68.46	10.52	7.41	0.87	0.90
Sawweenaa	119.19	82.51	101.19	31.16	19.98	25.63	80.36	54.72	67.74	98.64	69.19	84.18	23.90	17.37	20.67	76.19	53.28	64.91	25.64	22.91	0.68	0.70
Sinaanaa	112.27	107.56	110.01	56.54	58.34	57.39	85.88	84.63	85.28	104.10	101.38	102.80	50.31	53.44	51.79	82.70	82.61	82.66	1.26	0.10	0.99	1.00
Total Baale	132.50	111.56	122.29	52.15	43.70	48.04	95.38	80.31	88.04	106.60	92.75	99.85	42.12	37.30	39.78	89.13	76.61	83.03	15.07	12.52	0.84	0.86
Borena																						
Abbayaa	121.3	95.2	108.3	42.0	27.5	34.8	85.3	64.7	75.1	98.0	78.1	88.1	30.8	21.3	26.1	79.5	61.6	70.7	20.7	17.9	0.8	0.8
Areeroo	211.6	203.7	207.7	39.1	39.7	39.4	132.2	128.2	130.3	143.3	148.4	145.8	26.2	30.4	28.3	123.2	122.1	122.7	4.0	1.1	1.0	1.0

Table 5.2: Different Indicators by Woredas Primary Education 2006 E.C (2013/14 GG)

Zone/Woreda	GER 1-4			GER 5-8			GER 1-8			NER 1-4			NER 5-8			NER 1-8			GG(%)		GPI(Ratio)	
	M	F	T	M	F	T	M	F	T	M	F	T	M	F	T	M	F	T	GER	NER	GER	NER
	Oromiya	130.4	117.6	124.1	59.2	53.1	56.2	97.3	87.6	92.5	103.4	94.9	99.2	45.2	42.6	43.9	89.7	82.2	86.0	9.71	7.51	0.90
Bulchiinsa Magaala Bulee Horaa	82.7	90.5	86.5	67.4	69.6	68.5	75.8	81.0	78.3	52.2	60.2	56.1	40.3	42.7	41.5	61.0	66.6	63.7	-5.3	-5.6	1.1	1.1
Bulchiinsa N/M/Yaabbaloo	99.4	104.7	101.9	69.2	77.4	73.0	83.6	90.6	86.9	66.6	75.9	71.1	40.6	47.9	44.1	62.8	74.8	68.5	-7.0	-12.0	1.1	1.2
Bulee Horaa	113.8	85.4	99.7	44.4	30.2	37.4	82.8	60.7	71.8	78.4	60.9	69.7	25.1	18.7	21.9	72.5	54.8	63.7	22.2	17.7	0.7	0.8
Dhaas	102.0	104.5	103.3	24.8	23.4	24.1	66.5	67.2	66.8	65.9	72.2	69.0	14.3	15.7	15.0	58.2	60.8	59.5	-0.7	-2.7	1.0	1.0
Dilloo	133.4	122.5	128.0	44.6	35.0	39.9	92.0	81.9	87.1	90.8	89.2	90.0	33.7	27.9	30.9	82.0	76.6	79.4	10.0	5.5	0.9	0.9
Dirree	104.1	118.1	110.9	38.3	40.3	39.3	73.3	82.0	77.6	74.7	88.2	81.3	22.3	25.2	23.7	63.9	73.0	68.3	-8.7	-9.1	1.1	1.1
Dugdaa Daawwaa	150.0	107.5	129.4	49.4	27.7	38.8	104.6	71.4	88.5	108.0	79.7	94.3	31.1	19.7	25.5	93.9	66.2	80.5	33.3	27.7	0.7	0.7
Galaanaa	122.6	92.7	107.7	46.7	35.2	41.0	88.7	67.2	78.0	85.2	62.9	74.1	32.7	26.0	29.4	80.9	61.9	71.4	21.5	19.0	0.8	0.8
Malkaa Soddaa	160.7	81.6	121.9	45.1	12.1	28.9	109.1	50.5	80.3	78.4	45.2	62.1	17.9	5.5	11.8	84.9	43.5	64.5	58.7	41.4	0.5	0.5
Miyoo	118.1	124.5	121.3	47.4	57.1	52.3	85.9	93.6	89.7	80.4	87.9	84.1	29.8	35.8	32.8	74.1	81.9	78.0	-7.7	-7.8	1.1	1.1
Moyyaalee	159.3	178.8	168.6	62.1	68.4	65.1	113.3	126.7	119.7	115.9	130.3	122.8	36.8	39.4	38.0	98.2	110.1	103.9	-13.4	-11.9	1.1	1.1
Taltallee	116.3	123.8	119.9	39.2	45.6	42.3	80.3	87.5	83.8	87.2	95.8	91.4	29.0	33.7	31.2	74.7	81.6	78.0	-7.1	-6.8	1.1	1.1
Yaabbaloo	144.2	136.2	140.2	23.3	22.3	22.8	88.0	83.4	85.7	93.4	94.0	93.7	15.1	14.8	14.9	80.9	77.4	79.1	4.6	3.5	0.9	1.0
Total Boorana	128.1	108.0	118.2	43.8	34.9	39.4	89.7	74.7	82.3	87.8	77.6	82.8	27.0	23.2	25.2	79.2	67.9	73.6	15.0	11.3	0.8	0.9
Administrativ Towns																						
B/M/Adaamaa	109.0	112.8	111.0	86.3	87.0	86.7	97.5	99.5	98.5	88.4	94.3	91.4	64.2	68.5	66.4	83.0	87.5	85.4	-2.0	-4.5	1.0	1.1
B/M/Assallaa	100	99	99.5	71.4	75.9	73.7	84.1	86.2	85.2	74.7	77.4	76	50.5	58.3	54.5	69.4	76.1	72.8	-2.08	-6.67	1.02	1.1
B/M/Bishooftuu	99.1	108.4	103.9	75.1	78.7	77.0	86.9	93.0	90.1	69.3	71.9	70.6	50.5	52.7	51.6	71.0	75.6	73.4	-6.1	-4.6	1.1	1.1
B/M/Buraayyuu	133.0	142.3	137.8	77.7	77.8	77.8	105.6	109.2	107.5	92.4	92.0	92.2	46.8	49.0	48.0	84.0	87.7	86.0	-3.6	-3.7	1.0	1.0
B/M/Duukam	238.1	214.1	225.2	133.9	141.4	137.8	182.7	176.3	179.3	164.1	143.1	152.9	88.1	94.4	91.4	148.9	142.5	145.5	6.4	6.4	1.0	1.0
B/M/Galaan	136.0	120.5	128.0	75.3	56.7	65.4	105.7	87.5	96.2	91.6	84.8	88.1	52.0	40.8	46.0	90.9	77.8	84.1	18.2	13.2	0.8	0.9
B/M/Jimmaa	131.2	136.9	134.2	78.2	77.9	78.0	102.9	105.1	104.0	88.5	90.1	89.3	55.5	55.9	55.7	87.0	90.8	89.0	-2.2	-3.8	1.0	1.0
B/M/L/Xaafoo L/Daadhii	102.8	104.3	103.6	70.9	62.5	66.7	87.5	84.2	85.8	58.9	65.3	62.1	38.6	36.3	37.4	63.2	66.8	65.0	3.3	-3.6	1.0	1.1
B/M/Naqamtee	98.7	104.6	101.6	79.5	84.7	82.1	88.2	93.7	91.0	73.2	76.3	74.7	54.5	61.9	58.3	73.1	80.0	76.6	-5.5	-6.9	1.1	1.1
B/M/Sabbataa	143.6	159.3	151.5	88.0	92.3	90.2	115.6	125.2	120.5	97.3	99.7	98.5	53.3	58.5	55.9	91.3	100.5	96.0	-9.6	-9.3	1.1	1.1
B/M/Shaashamannee	106.0	118.5	112.0	87.2	91.5	89.3	97.4	106.1	101.6	77.8	86.2	81.9	54.8	59.8	57.2	80.5	90.1	85.2	-8.7	-9.6	1.1	1.1
B/M/Sulultaa	111.8	113.4	112.6	71.7	66.8	69.3	92.1	90.7	91.4	73.6	74.3	73.9	42.5	43.6	43.0	72.9	74.6	74.6	1.4	-3.4	1.0	1.0
Guji																						
Adoolaa	127.1	97.2	112.5	49.0	32.0	40.7	92.1	67.8	80.2	95.9	73.8	85.1	32.8	23.5	28.3	82.8	62.9	73.1	24.3	19.9	0.7	0.8
Annaa Sorraa	182.7	146.7	165.0	53.7	39.2	46.6	125.1	98.7	112.2	139.3	112.8	126.3	34.8	28.4	31.7	113.8	92.3	103.3	26.5	21.5	0.8	0.8
Booree	131.5	109.8	120.8	40.9	30.6	35.8	91.1	74.4	82.8	114.3	94.8	104.7	32.1	25.0	28.6	86.7	71.5	79.2	16.6	15.2	0.8	0.8
Bu/M/Adoolaa	153.5	153.1	153.3	91.8	93.8	92.8	121.8	122.8	122.3	96.1	101.3	98.7	57.8	56.7	57.3	97.7	102.3	100.0	-1.0	-4.7	1.0	1.0
Bul/M/Oddoo Shaakkisoo	125.2	139.4	132.0	94.2	96.7	95.4	111.1	120.0	115.3	72.2	81.2	76.5	47.4	49.1	48.2	85.1	93.9	89.3	-8.9	-8.8	1.1	1.1
Bulc. N /Maga. Nageellee	108.0	104.4	106.3	77.0	79.5	78.2	92.1	91.7	91.9	76.6	82.1	79.3	47.7	50.6	49.1	73.7	75.6	74.6	0.4	-1.9	1.0	1.0
Daamaa	140.7	106.5	123.7	43.7	34.8	39.2	97.6	74.3	86.0	119.7	89.4	104.6	34.1	27.2	30.6	92.9	70.3	81.6	23.3	22.6	0.8	0.8

Table 5.2: Diffirent Indicators by Woredas Primary Education 2006 E.C (2013/14 GG)

Zone/Woreda	GER 1-4			GER 5-8			GER 1-8			NER 1-4			NER 5-8			NER 1-8			GG(%)		GPI(Ratio)	
	M	F	T	M	F	T	M	F	T	M	F	T	M	F	T	M	F	T	GER	NER	GER	NER
Oromiya	130.4	117.6	124.1	59.2	53.1	56.2	97.3	87.6	92.5	103.4	94.9	99.2	45.2	42.6	43.9	89.7	82.2	86.0	9.71	7.51	0.90	0.92
Girjaa	156.9	83.1	120.4	41.8	13.8	27.8	105.3	51.8	78.8	99.5	57.1	78.5	21.3	8.9	15.1	88.7	47.8	68.4	53.5	40.9	0.5	0.5
Gooroo Doolaa	171.3	135.4	153.6	53.6	42.4	48.0	116.8	91.9	104.5	93.7	80.2	87.1	28.3	21.7	25.0	98.1	77.8	88.0	24.8	20.3	0.8	0.8
Hambalaa Waamannaa	200.6	129.4	165.4	62.8	20.7	41.8	139.8	80.9	110.6	144.2	98.2	121.5	38.7	15.0	26.9	124.3	76.6	100.7	58.9	47.7	0.6	0.6
Liiban	84.6	77.1	80.9	19.1	21.1	20.1	54.3	50.9	52.6	60.5	57.8	59.2	11.5	13.6	12.5	49.0	46.4	47.7	3.3	2.6	0.9	0.9
Oddoo Shaakkisoo	166.5	112.2	140.1	42.9	22.1	32.8	110.8	71.6	91.8	103.9	73.2	89.0	22.6	13.5	18.2	94.6	64.6	80.0	39.2	30.0	0.6	0.7
Qarcaa	135.2	97.0	116.2	44.6	20.9	32.7	95.2	63.2	79.2	92.0	68.6	80.4	24.5	13.6	19.1	81.9	57.3	69.6	32.1	24.6	0.7	0.7
Sabbaa Boruu	138.4	86.7	113.2	40.8	16.8	29.1	94.4	55.2	75.3	73.3	47.9	60.9	19.9	9.5	14.8	76.7	48.5	62.9	39.2	28.3	0.6	0.6
Uraagaa	127.8	89.5	108.9	40.6	22.4	31.6	88.7	59.3	74.2	99.1	70.0	84.8	28.3	16.6	22.5	81.1	55.5	68.5	29.4	25.7	0.7	0.7
Waadaraa	157.1	129.0	143.4	55.6	36.9	46.5	111.4	87.4	99.7	110.5	96.6	103.7	33.0	24.9	29.0	97.8	80.3	89.2	24.0	17.5	0.8	0.8
Total Gujii	144.1	106.9	125.8	47.6	29.9	38.9	100.6	72.0	86.5	102.0	78.3	90.3	29.3	20.1	24.8	88.5	65.7	77.3	28.6	22.8	0.7	0.7
HarargeEast																						
B/M/Awudaay	429.1	397.7	413.6	254.4	221.3	238.0	345.8	313.3	329.7	302.0	283.7	293.0	176.1	164.8	170.5	302.2	284.0	293.2	32.5	18.3	0.9	0.9
B/M/Dadar	125.7	114.3	120.4	78.0	77.7	77.9	101.9	96.6	99.4	92.8	104.3	98.1	67.4	73.1	70.0	85.6	94.1	89.5	5.3	-8.5	0.9	1.1
B/M/Haroomayaa	106.1	91.1	98.6	91.9	68.1	80.0	99.3	80.1	89.7	89.4	76.4	83.0	66.4	51.7	59.0	87.2	72.3	79.8	19.3	14.8	0.8	0.8
Baabbilee	115.5	101.3	108.6	50.5	33.8	42.3	86.4	70.9	78.8	96.0	85.4	90.8	42.6	29.1	36.0	82.7	68.8	75.9	15.5	13.9	0.8	0.8
Baddannoo	150.7	139.2	145.1	38.1	24.1	31.3	100.1	87.4	93.8	126.1	117.3	121.7	30.3	20.6	25.6	96.1	85.6	90.9	12.7	10.5	0.9	0.9
Cinaaqsan	192.7	162.3	178.1	56.1	25.4	41.3	130.8	99.9	115.9	154.6	130.0	142.8	45.4	20.5	33.4	125.1	97.2	111.7	30.9	27.9	0.8	0.8
Dadar	155.8	141.7	148.9	64.8	46.0	55.6	114.3	98.6	106.6	136.3	125.4	130.9	53.4	40.3	47.0	109.1	96.1	102.7	15.8	13.0	0.9	0.9
Fadiis	173.0	156.7	165.0	66.4	35.2	50.9	126.6	103.5	115.2	137.3	124.2	130.9	55.0	28.8	42.0	120.5	99.3	110.0	23.2	21.2	0.8	0.8
Giraawwaa	156.2	134.8	145.7	45.3	28.8	37.2	106.5	87.3	97.1	131.5	116.6	124.2	36.3	24.9	30.7	102.0	85.5	93.9	19.3	16.6	0.8	0.8
Gola Odaa	172.4	152.2	162.8	34.8	16.9	26.3	110.7	91.6	101.6	140.7	128.3	134.8	26.4	14.2	20.6	106.0	90.2	98.4	19.1	15.8	0.8	0.9
Gooroo Guutuu	152.1	139.6	146.0	50.6	33.6	42.3	105.8	91.7	98.9	125.1	117.4	121.3	40.0	28.0	34.1	98.9	87.5	93.3	14.0	11.4	0.9	0.9
Gursum	148.7	113.1	131.3	47.7	24.5	36.4	103.1	73.3	88.6	122.8	96.0	109.7	38.1	19.8	29.2	98.6	70.8	85.0	29.8	27.8	0.7	0.7
Haraa Maayaa	137.0	103.4	120.5	41.2	22.1	31.8	93.7	66.6	80.4	112.7	87.2	100.1	33.6	18.6	26.2	89.9	64.9	77.6	27.0	25.0	0.7	0.7
Jaarsoo	158.2	140.2	149.3	67.4	38.8	53.3	116.7	94.0	105.5	139.9	124.0	132.0	62.1	36.6	49.5	114.0	92.7	103.5	22.7	21.3	0.8	0.8
Kombolcha	145.1	125.9	135.6	66.5	39.4	53.2	109.8	86.9	98.5	127.1	110.1	118.7	54.2	32.7	43.6	104.1	83.8	94.1	22.9	20.3	0.8	0.8
Kurfaa Callee	182.1	171.8	177.1	63.2	47.5	55.6	127.8	115.3	121.7	156.0	147.9	152.1	45.4	37.0	41.3	119.3	110.5	115.0	12.5	8.9	0.9	0.9
Malkaa baloo	146.4	133.6	140.2	60.1	35.5	48.2	107.5	89.4	98.7	112.6	105.2	109.0	44.1	28.7	36.6	98.7	86.1	92.6	18.0	12.5	0.8	0.9
Mayyuu	132.9	118.9	126.2	31.5	19.3	25.7	86.9	73.7	80.6	101.5	94.2	98.1	22.1	15.4	18.9	81.2	71.5	76.5	13.2	9.7	0.8	0.9
Meettaa	146.7	136.1	141.5	54.8	42.3	48.6	104.9	93.4	99.2	116.6	108.2	112.4	40.6	33.8	37.2	97.7	89.0	93.4	11.5	8.7	0.9	0.9
Miidhagaa Tolaa	142.6	139.6	141.2	35.7	21.7	29.0	93.9	85.4	89.8	112.2	112.3	112.3	28.6	18.3	23.6	89.6	83.1	86.5	8.5	6.5	0.9	0.9
Qarsaa	177.7	150.1	164.1	46.2	28.8	37.7	117.9	95.0	106.6	155.5	133.3	144.5	37.1	24.3	30.8	111.6	90.9	101.4	23.0	20.7	0.8	0.8
Qumbii	111.1	63.6	87.9	17.5	3.8	10.8	69.1	36.8	53.4	82.4	53.6	68.4	10.2	2.4	6.4	61.9	35.4	49.0	32.3	26.5	0.5	0.6
Total Harargee East	153.2	134.3	143.9	52.3	33.1	42.9	107.6	88.5	98.2	126.9	112.9	120.1	41.6	27.7	34.8	101.9	85.6	93.9	19.1	16.3	0.8	0.8

Table 5.2: Different Indicators by Woredas Primary Education 2006 E.C (2013/14 GG)

Zone/Woreda	GER 1-4			GER 5-8			GER 1-8			NER 1-4			NER 5-8			NER 1-8			GG(%)		GPI(Ratio)	
	M	F	T	M	F	T	M	F	T	M	F	T	M	F	T	M	F	T	GER	NER	GER	NER
Oromiya	130.4	117.6	124.1	59.2	53.1	56.2	97.3	87.6	92.5	103.4	94.9	99.2	45.2	42.6	43.9	89.7	82.2	86.0	9.71	7.51	0.90	0.92
Hararge West																						
Ancaar	113.9	107.9	111.0	35.5	35.4	35.4	77.6	74.6	76.2	87.5	84.2	85.9	26.6	28.4	27.4	72.3	71.2	71.8	3.0	1.1	1.0	1.0
B/M/Baddeessaa	126.1	118.7	122.5	74.1	71.4	72.8	99.7	95.0	97.4	100.6	99.2	99.9	63.1	61.8	62.5	93.4	89.5	91.5	4.7	3.8	1.0	1.0
Bookee	149.5	121.6	136.1	27.1	15.1	21.3	94.8	73.9	84.7	116.7	96.3	106.9	19.8	12.2	16.1	89.7	71.2	80.8	20.9	18.5	0.8	0.8
Bu/Mag/Ciroo	108.9	119.6	114.0	72.1	71.4	71.8	89.2	94.4	91.6	70.2	81.8	75.6	49.0	52.8	50.7	71.4	82.5	76.6	-5.2	-11.2	1.1	1.2
Burqaa Dhiintuu	234.2	133.4	184.7	41.5	12.1	27.0	148.1	79.1	114.1	145.4	85.1	115.7	27.9	8.6	18.4	133.7	74.2	104.4	69.0	59.5	0.5	0.6
Ciroo`	123.0	100.5	112.0	39.1	26.9	33.2	84.7	67.0	76.1	104.1	85.9	95.2	34.1	23.8	29.1	82.6	65.7	74.4	17.7	16.9	0.8	0.8
Daaroo Labuu	140.9	114.9	128.3	32.2	21.1	26.8	92.1	72.8	82.8	116.6	96.1	106.7	27.0	18.1	22.7	89.7	71.4	80.9	19.4	18.3	0.8	0.8
Doobbaa	146.2	132.7	139.6	50.7	35.5	43.3	102.8	88.8	96.0	110.3	103.2	106.8	37.8	28.6	33.3	96.0	85.3	90.7	14.0	10.7	0.9	0.9
Gamachis	149.6	120.4	135.3	40.4	26.7	33.7	100.3	77.9	89.3	116.1	94.4	105.5	33.5	23.1	28.4	97.0	75.9	86.7	22.5	21.2	0.8	0.8
Gubbaa Qorichaa	138.0	124.1	131.2	40.4	28.1	34.4	94.0	81.1	87.7	109.7	100.8	105.4	34.4	24.2	29.5	91.1	79.4	85.4	12.9	11.7	0.9	0.9
Habroo	133.2	117.9	125.7	33.1	27.5	30.4	86.5	76.2	81.5	113.2	101.5	107.5	28.3	24.3	26.4	83.9	74.8	79.5	10.3	9.1	0.9	0.9
Hawwii Guddina	245.3	175.0	211.5	53.1	17.1	35.8	159.2	104.2	132.7	200.1	147.5	174.8	44.0	15.3	30.1	154.4	103.1	129.7	55.0	51.3	0.7	0.7
Masalaa	167.5	132.3	150.2	56.3	39.4	48.1	116.4	89.7	103.3	132.1	105.8	119.2	40.4	29.5	35.0	106.3	83.2	95.0	26.7	23.1	0.8	0.8
Mi'essoo	106.5	86.1	96.6	27.3	16.5	22.1	71.1	55.2	63.5	88.9	73.0	81.2	22.8	14.5	18.8	68.8	54.1	61.7	15.9	14.6	0.8	0.8
Odaa Bultuum	169.3	124.5	147.5	38.2	22.9	30.8	109.5	78.4	94.4	151.4	112.1	132.3	31.9	19.4	25.9	106.6	76.7	92.1	31.2	29.8	0.7	0.7
Xulloo	140.4	125.2	133.0	49.1	38.0	43.7	97.6	84.7	91.3	120.8	107.8	114.4	40.4	32.2	36.4	93.6	82.2	88.0	12.9	11.4	0.9	0.9
Total Harargee West	145.3	119.6	132.8	40.9	28.4	34.9	97.5	78.0	88.1	117.4	98.2	108.1	32.8	23.7	28.4	93.0	75.5	84.5	19.5	17.5	0.8	0.8
Horo Guduru Wollega																						
Abbaay Cooman	134.5	136.4	135.4	101.4	101.8	101.6	117.8	119.1	118.4	105.8	110.3	108.0	69.3	76.1	72.6	96.7	104.3	100.5	-1.3	-7.6	1.0	1.1
Abbee Dangooroo	128.7	108.7	118.7	56.2	45.5	50.8	94.5	78.7	86.5	87.7	78.0	82.8	39.6	36.1	37.8	84.2	73.1	78.6	15.7	11.1	0.8	0.9
Amuru	182.1	166.9	174.5	77.5	74.8	76.2	133.4	123.7	128.5	147.7	135.1	141.4	64.2	62.5	63.4	126.7	117.5	122.1	9.7	9.1	0.9	0.9
B/M/Shaaambu	119.5	116.6	118.1	86.3	91.7	89.0	100.9	102.7	101.8	85.7	92.1	88.9	60.0	69.2	64.5	80.7	91.2	85.8	-1.8	-10.5	1.0	1.1
Guduru	95.3	102.5	98.9	67.2	73.9	70.5	82.0	88.9	85.4	72.0	80.6	76.3	48.5	55.2	51.9	72.4	80.2	76.3	-6.9	-7.8	1.1	1.1
Habaaboo Guduru	144.6	142.7	143.6	83.2	82.0	82.6	115.5	113.5	114.5	119.7	118.5	119.1	63.3	63.7	63.5	105.4	104.3	104.8	2.0	1.1	1.0	1.0
Horro	101.4	98.6	100.0	82.8	77.4	80.1	92.6	88.5	90.6	88.8	87.5	88.2	70.1	66.4	68.3	86.5	83.3	84.9	4.0	3.1	1.0	1.0
Jaardagaa Jaartee	114.0	109.4	111.7	84.9	81.4	83.2	100.3	96.2	98.3	106.1	103.0	104.5	70.5	69.0	69.8	94.5	91.5	93.0	4.1	3.0	1.0	1.0
Jimmaa Gannatii	110.7	110.1	110.4	80.4	81.4	80.9	96.6	96.5	96.5	87.3	89.0	88.1	57.1	63.7	60.4	87.4	88.6	88.0	0.1	-1.2	1.0	1.0
Jimmaa Raaree	125.0	133.4	129.2	65.6	73.9	69.8	96.9	105.4	101.2	88.3	95.2	91.8	45.5	55.7	50.6	85.8	95.7	90.8	-8.5	-9.9	1.1	1.1
Total H/Guduru Wallaggaa	122.1	119.6	120.8	76.7	76.4	76.6	100.4	99.0	99.7	96.3	96.4	96.3	57.7	60.3	59.0	90.4	91.0	90.7	1.5	-0.6	1.0	1.0
Ilu Aba Bora																						
Aallee	116.1	108.7	112.4	74.5	70.9	72.7	96.5	90.7	93.6	91.8	90.6	91.2	54.9	55.9	55.4	86.2	83.6	84.9	5.8	2.6	0.9	1.0
Algee Saachii	114.5	107.5	111.0	64.6	59.8	62.2	90.8	84.7	87.7	98.1	92.0	95.0	53.7	52.3	53.0	85.8	81.3	83.5	6.1	4.5	0.9	0.9
B/M/Mattuu	102.6	99.4	101.0	82.4	82.9	82.6	91.7	90.5	91.1	79.2	77.4	78.3	61.6	63.3	62.5	80.5	79.6	80.1	1.3	0.9	1.0	1.0
Bachoo	147.6	131.8	139.8	69.1	68.7	68.9	110.8	102.1	106.5	116.9	106.4	111.7	50.7	53.1	51.9	102.6	95.7	99.2	8.7	6.9	0.9	0.9

Table 5.2: Diffirent Indicators by Woredas Primary Education 2006 E.C (2013/14 GG)

Zone/Woreda	GER 1-4			GER 5-8			GER 1-8			NER 1-4			NER 5-8			NER 1-8			GG(%)		GPI(Ratio)	
	M	F	T	M	F	T	M	F	T	M	F	T	M	F	T	M	F	T	GER	NER	GER	NER
Oromiya	130.4	117.6	124.1	59.2	53.1	56.2	97.3	87.6	92.5	103.4	94.9	99.2	45.2	42.6	43.9	89.7	82.2	86.0	9.71	7.51	0.90	0.92
Baddallee	111.6	105.7	108.7	61.9	59.0	60.4	88.7	83.9	86.4	100.1	95.1	97.6	54.6	51.8	53.2	85.5	80.7	83.1	4.8	4.8	0.9	0.9
Biiloo Nophaa	129.1	126.0	127.6	78.9	80.9	79.9	105.0	104.2	104.6	91.4	90.6	91.0	58.1	63.6	60.9	94.4	95.4	94.9	0.7	-0.9	1.0	1.0
Boorachaa	143.1	127.7	135.5	51.2	39.8	45.6	103.0	89.5	96.4	124.7	112.4	118.6	47.0	37.1	42.1	100.9	88.2	94.7	13.5	12.7	0.9	0.9
Bu/ma/Baddallee	131.1	119.8	125.4	113.5	108.7	111.1	121.8	113.9	117.9	94.7	100.8	97.8	83.1	90.1	86.6	96.5	102.7	99.6	7.9	-6.2	0.9	1.1
Buree	131.7	124.5	128.1	51.1	49.5	50.3	93.3	88.8	91.1	101.2	100.5	100.9	39.1	39.7	39.4	87.1	84.7	85.9	4.5	2.4	1.0	1.0
Cawwaaqaa	140.2	124.5	132.6	79.9	51.1	65.9	113.8	92.3	103.4	110.3	103.2	106.9	61.0	42.9	52.2	105.1	89.1	97.3	21.5	16.1	0.8	0.8
Cooraa	129.4	121.2	125.3	52.7	53.7	53.2	94.0	89.8	91.9	101.5	95.9	98.7	43.7	45.6	44.7	89.1	86.1	87.6	4.2	3.0	1.0	1.0
DaabooHaannaa	140.3	126.8	133.6	78.0	71.7	74.9	111.8	101.5	106.7	125.9	115.0	120.5	64.6	62.9	63.8	104.7	97.1	100.9	10.3	7.7	0.9	0.9
Daariimu	153.7	131.3	142.6	51.6	42.8	47.2	106.2	89.6	97.9	114.9	100.1	107.6	36.2	32.3	34.2	97.7	84.0	90.9	16.5	13.7	0.8	0.9
Deeggaa	111.5	106.2	108.9	83.5	79.5	81.5	98.5	93.8	96.2	103.3	99.1	101.2	72.0	73.0	72.5	93.6	91.4	92.5	4.8	2.2	1.0	1.0
Dhidheessaa	149.1	138.3	143.7	67.3	58.6	62.9	112.2	102.2	107.2	129.2	119.6	124.4	56.6	51.6	54.1	107.2	98.8	103.0	10.1	8.3	0.9	0.9
Diduu	118.5	107.5	113.1	68.1	65.4	66.8	95.3	88.2	91.9	104.3	94.3	99.4	58.1	58.2	58.1	90.5	85.0	87.8	7.1	5.5	0.9	0.9
Dooraanii	134.7	130.5	132.6	74.1	77.2	75.7	106.8	106.0	106.4	110.5	109.4	110.0	61.6	68.6	65.1	100.3	101.8	101.1	0.8	-1.5	1.0	1.0
Gachii	147.3	135.3	141.3	49.8	47.6	48.7	103.1	95.5	99.3	115.7	106.4	111.1	40.4	40.1	40.2	98.0	91.5	94.8	7.6	6.6	0.9	0.9
Haluu	148.9	135.7	142.4	96.7	92.2	94.5	124.2	114.9	119.6	121.2	112.7	117.0	81.4	76.3	78.9	116.4	107.3	111.9	9.3	9.0	0.9	0.9
Hurumuu	122.4	113.0	117.7	79.0	77.7	78.3	101.6	96.0	98.8	90.5	86.5	88.5	56.1	61.0	58.6	89.9	87.7	88.8	5.6	2.2	0.9	1.0
Makkoo	135.2	126.0	130.6	78.5	69.9	74.1	109.1	99.8	104.4	110.7	105.1	107.9	58.1	52.4	55.2	98.4	91.3	94.8	9.3	7.1	0.9	0.9
Mattuu	107.6	101.7	104.7	69.6	66.3	68.0	89.1	84.5	86.8	77.6	77.0	77.3	50.0	54.5	52.3	79.0	78.5	78.8	4.6	0.5	0.9	1.0
Noonnoo Sallee	142.6	129.2	136.0	71.3	57.0	64.2	110.2	96.4	103.3	111.6	104.3	108.0	54.1	48.6	51.4	101.6	91.6	96.7	13.8	10.0	0.9	0.9
Yaayyoo	119.9	113.7	116.9	72.1	72.0	72.0	97.1	93.7	95.4	94.8	91.8	93.3	58.1	60.1	59.1	89.5	87.5	88.5	3.4	2.0	1.0	1.0
Total Iluu Abbaa Boor	132.4	121.4	127.0	66.1	60.9	63.5	101.5	93.1	97.3	106.9	100.0	103.4	52.3	50.9	51.6	94.4	88.2	91.3	8.4	6.2	0.9	0.9
Jimma																						
B/M/Aggaaroo	177.5	162.9	170.0	136.3	116.5	126.0	156.0	138.4	146.9	149.7	139.0	144.2	114.6	102.5	108.3	143.9	131.5	137.5	17.5	12.4	0.9	0.9
Cooraa Botor	166.3	160.7	163.6	111.1	113.2	112.1	141.4	139.5	140.4	126.2	122.3	124.3	85.5	91.6	88.5	129.2	129.1	129.1	1.9	0.1	1.0	1.0
Deedoo	173.4	163.0	168.2	50.1	62.5	56.3	117.2	117.1	117.2	133.8	125.2	129.5	40.9	52.2	46.5	112.6	112.1	112.4	0.0	0.4	1.0	1.0
Geeraa	162.0	143.1	152.7	80.7	72.8	76.8	125.2	111.3	118.3	120.8	108.4	114.6	65.0	60.5	62.8	116.5	105.0	110.8	13.9	11.4	0.9	0.9
Gommaa	144.3	135.0	139.7	72.0	69.7	70.8	110.7	104.7	107.7	115.8	108.9	112.4	57.1	58.7	57.9	103.4	99.3	101.4	6.0	4.2	0.9	1.0
Gumaay	140.2	132.5	136.3	86.0	84.6	85.3	115.4	110.7	113.1	121.1	114.0	117.5	76.1	75.9	76.0	110.5	106.3	108.4	4.7	4.2	1.0	1.0
Limmuu Koosaa	154.3	146.0	150.1	105.6	105.0	105.3	132.0	127.1	129.5	119.8	115.6	117.7	83.6	86.7	85.1	121.1	118.6	119.8	4.9	2.5	1.0	1.0
Limmuu Saqqaa	139.4	133.5	136.5	88.0	83.8	85.9	116.5	111.4	114.0	123.5	117.5	120.6	76.9	72.7	74.9	111.8	106.7	109.3	5.1	5.1	1.0	1.0
Maannaa	155.8	150.4	153.1	56.2	60.7	58.4	109.2	108.6	108.9	123.7	122.9	123.3	42.2	51.7	46.9	102.1	104.1	103.1	0.5	-2.0	1.0	1.0
Naannoo Beenjaa	157.9	159.0	158.4	114.7	129.2	121.9	138.7	145.7	142.2	127.1	124.4	125.8	90.2	100.7	95.4	126.9	132.7	129.8	-7.1	-5.7	1.1	1.0
Oomoo Naadaa	148.4	134.1	141.3	89.5	107.9	98.6	121.8	122.3	122.0	130.1	118.0	124.1	82.5	98.7	90.5	118.4	118.2	118.3	-0.6	0.2	1.0	1.0
Qarsaa	152.4	149.8	151.1	48.7	55.4	52.0	105.0	106.7	105.9	123.6	120.8	122.2	39.8	48.0	43.8	99.7	102.5	101.1	-1.7	-2.8	1.0	1.0
Saqqaa Coqorsaa	156.8	142.7	149.8	56.2	61.9	59.0	110.2	105.3	107.8	130.3	120.1	125.3	49.9	55.9	52.8	106.4	101.8	104.1	4.9	4.6	1.0	1.0

Table 5.2: Different Indicators by Woredas Primary Education 2006 E.C (2013/14 GG)

Zone/Woreda	GER 1-4			GER 5-8			GER 1-8			NER 1-4			NER 5-8			NER 1-8			GG(%)		GPI(Ratio)	
	M	F	T	M	F	T	M	F	T	M	F	T	M	F	T	M	F	T	GER	NER	GER	NER
Oromiya	130.4	117.6	124.1	59.2	53.1	56.2	97.3	87.6	92.5	103.4	94.9	99.2	45.2	42.6	43.9	89.7	82.2	86.0	9.71	7.51	0.90	0.92
Saxxammaa	172.0	160.0	166.0	51.4	53.5	52.5	117.9	112.1	115.0	140.5	131.2	135.9	42.8	44.4	43.6	113.3	107.4	110.4	5.8	5.9	1.0	0.9
Shabee Somboo	176.1	161.4	168.9	61.1	57.4	59.3	123.6	113.9	118.8	132.4	121.2	126.9	44.6	45.3	44.9	114.5	107.0	110.8	9.7	7.4	0.9	0.9
Sigimoo	172.0	157.2	164.7	41.3	46.9	44.1	113.1	107.2	110.1	129.9	119.9	124.9	31.5	36.5	34.0	106.4	100.3	103.4	5.9	6.1	0.9	0.9
Sokorruu	145.4	141.2	143.3	64.9	82.6	73.7	109.1	114.6	111.8	130.7	125.2	128.0	60.2	77.5	68.8	106.7	112.1	109.4	-5.5	-5.4	1.1	1.1
Xiroo Afataa	144.7	141.4	143.1	87.2	113.3	100.2	119.1	128.9	123.9	116.2	111.5	113.9	75.4	96.8	86.0	113.6	121.7	117.6	-9.8	-8.2	1.1	1.1
Total Jimma	156.6	147.2	152.0	71.9	78.3	75.1	117.9	115.8	116.9	126.7	119.4	123.1	59.9	67.2	63.5	111.8	110.3	111.1	2.2	1.5	1.0	1.0
Oromia Special Zone Surrounding Finfine																						
Aqaaqii	145.7	133.5	139.7	60.3	47.8	54.4	104.6	93.2	99.1	94.9	95.4	95.2	40.2	37.5	38.9	92.5	88.1	90.4	11.4	4.5	0.9	1.0
Barrak	122.4	109.5	116.1	76.7	58.5	67.8	100.4	85.0	92.8	100.7	94.0	97.4	57.2	47.2	52.3	91.0	79.8	85.5	15.4	11.2	0.8	0.9
Bu/M/Naannoo Hoolotaa	192.8	213.2	203.0	139.6	133.9	136.7	164.6	171.0	167.8	131.1	147.0	139.1	93.5	94.0	93.8	136.8	146.7	141.8	-6.3	-9.9	1.0	1.1
Bul/Nan/Mag/Sandaafaa	326.5	338.2	332.4	228.4	225.0	226.7	275.4	278.9	277.2	235.3	250.7	243.0	147.1	157.2	152.2	229.0	241.6	235.3	-3.6	-12.6	1.0	1.1
Muloo	110.6	98.5	104.7	70.0	55.7	63.1	91.4	78.3	85.0	76.1	63.4	69.9	40.8	36.9	38.9	76.5	68.7	72.7	13.1	7.8	0.9	0.9
Sabata Hawas	120.6	114.1	117.5	73.4	63.2	68.5	97.9	89.9	94.0	86.6	86.5	86.5	53.7	50.3	52.1	87.3	83.2	85.3	8.0	4.1	0.9	1.0
Sulultaa	132.0	118.1	125.2	61.8	52.1	57.1	97.8	86.4	92.2	83.6	79.9	81.8	38.0	36.8	37.4	84.1	78.1	81.1	11.4	6.0	0.9	0.9
Walmaraa	119.6	106.3	113.1	56.2	42.3	49.4	89.1	75.6	82.6	81.9	76.1	79.0	38.3	32.2	35.3	79.3	69.9	74.8	13.5	9.4	0.8	0.9
Total OSZS Finfinnee	134.0	125.0	129.6	74.5	63.2	69.1	105.1	95.2	100.3	93.0	90.8	91.9	50.4	47.2	48.8	91.8	86.7	89.3	9.9	5.1	0.9	0.9
Qellem Wollega																						
Anfilloo	115.6	109.4	112.5	75.6	69.8	72.7	96.1	89.9	93.0	89.0	84.1	86.6	50.3	51.6	50.9	83.4	80.5	81.9	6.2	2.9	0.9	1.0
B/M/Dambi Dolloo	98.3	97.5	97.9	92.6	94.4	93.5	95.3	95.8	95.6	80.0	84.1	82.0	66.8	77.5	72.1	77.9	86.3	82.1	-0.6	-8.4	1.0	1.1
Daallee Sadii	128.0	116.1	122.0	75.4	67.3	71.3	103.1	92.4	97.7	110.6	101.8	106.2	68.4	63.3	65.8	98.8	90.2	94.4	10.6	8.6	0.9	0.9
Daallee Waabaraa	116.6	105.0	110.8	68.9	57.2	63.0	93.9	82.0	87.9	96.7	89.7	93.2	54.3	47.1	50.7	85.4	76.9	81.1	11.9	8.5	0.9	0.9
Gawoo Qebee	156.6	134.3	145.5	77.4	68.0	72.7	120.5	103.7	112.1	121.5	108.6	115.1	61.4	58.8	60.1	111.6	98.9	105.2	16.8	12.7	0.9	0.9
Gidaami	125.3	121.5	123.4	79.0	71.7	75.3	103.4	97.7	100.5	113.5	113.2	113.3	71.5	67.4	69.5	97.2	94.9	96.1	5.7	2.3	0.9	1.0
Hawaa Galaan	142.0	115.9	129.2	52.5	44.0	48.3	100.5	82.4	91.6	104.4	87.7	96.3	39.7	34.3	37.0	93.5	77.4	85.6	18.1	16.1	0.8	0.8
Jimmaa Horroo	136.7	130.0	133.4	69.2	64.3	66.7	105.6	99.7	102.7	123.3	116.7	120.0	61.1	58.9	60.0	101.3	97.1	99.2	5.9	4.2	0.9	1.0
Laaloo Qlee	120.2	111.6	115.9	72.2	64.8	68.4	97.5	89.0	93.2	95.9	88.5	92.2	53.9	49.9	51.8	88.1	81.4	84.7	8.5	6.7	0.9	0.9
Sayyoo	134.1	122.2	128.1	73.2	71.8	72.5	105.0	97.8	101.4	101.8	93.6	97.7	54.3	56.5	55.4	94.8	89.8	92.3	7.2	5.0	0.9	0.9
Yama Logii Walal	103.2	97.6	100.4	59.8	51.5	55.6	83.4	76.0	79.6	88.5	83.4	86.0	50.1	44.8	47.4	78.2	72.5	75.3	7.4	5.8	0.9	0.9
Total Qellam Wallaggaa	127.5	115.7	121.6	71.3	64.5	67.9	100.9	91.2	96.0	103.4	95.8	99.6	56.6	54.1	55.3	92.6	85.7	89.2	9.7	6.9	0.9	0.9
Shoa East																						
Adaa	138.9	136.6	137.8	65.1	64.8	65.0	103.0	102.2	102.6	98.5	103.4	100.9	46.1	50.8	48.4	92.3	94.9	93.5	0.9	-2.6	1.0	1.0
Adaamaa	114.7	108.6	111.7	70.5	66.5	68.5	93.2	88.1	90.7	88.1	84.6	86.4	52.2	52.5	52.4	83.8	81.2	82.5	5.1	2.6	0.9	1.0
Adaamii Tulluu	119.6	115.4	117.5	53.9	56.9	55.4	89.8	88.7	89.3	104.4	100.6	102.5	43.0	46.6	44.8	85.1	84.2	84.7	1.0	1.0	1.0	1.0
B/M/Baatuu	128.0	116.4	122.1	88.5	78.8	83.6	107.3	96.7	101.9	84.9	85.7	85.3	54.8	59.6	57.2	78.7	83.2	81.0	10.6	-4.5	0.9	1.1
B/M/Matahaaraa	98.7	103.3	101.1	88.5	82.2	85.2	93.5	92.4	92.9	84.9	87.0	86.0	67.1	65.6	66.3	82.8	84.3	83.5	1.1	-1.5	1.0	1.0

Table 5.2: Different Indicators by Woredas Primary Education 2006 E.C (2013/14 GG)

Zone/Woreda	GER 1-4			GER 5-8			GER 1-8			NER 1-4			NER 5-8			NER 1-8			GG(%)		GPI(Ratio)	
	M	F	T	M	F	T	M	F	T	M	F	T	M	F	T	M	F	T	GER	NER	GER	NER
	Oromiya	130.4	117.6	124.1	59.2	53.1	56.2	97.3	87.6	92.5	103.4	94.9	99.2	45.2	42.6	43.9	89.7	82.2	86.0	9.71	7.51	0.90
B/M/Mojoo	138.2	136.0	137.1	114.0	117.0	115.6	125.7	125.9	125.8	107.1	109.5	108.4	80.9	87.7	84.6	102.8	107.3	105.2	-0.2	-4.5	1.0	1.0
Booraa	115.9	124.9	120.2	39.3	39.9	39.6	80.3	85.5	82.8	79.6	90.9	85.0	25.5	27.1	26.3	72.3	79.1	75.6	-5.2	-6.9	1.1	1.1
Bosat	134.7	129.7	132.3	48.5	50.4	49.4	93.3	91.8	92.6	95.9	93.5	94.7	34.9	38.4	36.6	85.4	85.2	85.3	1.6	0.2	1.0	1.0
Dugdaa	113.0	123.8	118.3	46.3	56.4	51.2	81.4	92.0	86.6	79.8	88.6	84.1	35.1	43.5	39.2	75.3	85.7	80.4	-10.6	-10.4	1.1	1.1
Fantaallee	72.7	66.1	69.5	54.3	44.7	49.7	63.9	56.0	60.1	60.6	54.6	57.7	38.2	34.8	36.6	56.5	51.6	54.1	7.9	4.9	0.9	0.9
Gimbichuu	144.3	140.4	142.4	56.6	57.6	57.1	102.2	101.1	101.7	100.6	103.9	102.2	39.3	42.3	40.8	91.7	93.4	92.5	1.1	-1.7	1.0	1.0
Liban Cuqqaalaa	101.5	111.3	106.3	46.1	48.6	47.3	76.0	82.7	79.2	78.1	88.9	83.3	33.6	39.1	36.2	69.3	78.1	73.5	-6.8	-8.8	1.1	1.1
Luumee	98.3	94.2	96.4	61.9	63.6	62.7	80.5	79.4	79.9	80.1	79.7	79.9	48.2	53.0	50.5	73.1	74.0	73.5	1.1	-0.9	1.0	1.0
Total Shawa East	118.1	117.3	117.7	58.2	59.6	58.9	89.5	89.8	89.6	89.2	90.9	90.0	42.5	46.5	44.5	80.7	83.1	81.9	-0.3	-2.4	1.0	1.0
Shoa North																						
Abbichuuf Nya'Aa	116.7	105.2	111.0	63.8	61.8	62.8	90.9	84.1	87.6	82.7	76.8	79.8	45.8	46.5	46.1	81.3	76.3	78.8	6.8	5.1	0.9	0.9
Alaltuu	107.5	98.9	103.2	71.4	70.7	71.1	89.9	85.3	87.6	75.7	73.1	74.5	50.2	52.0	51.1	78.4	75.9	77.1	4.6	2.5	0.9	1.0
Bul/Nan/Mag/Fiichee	152.6	146.9	149.6	96.5	88.7	92.4	122.6	115.4	118.8	101.9	100.5	101.2	61.6	63.4	62.6	98.9	100.2	99.6	7.3	-1.3	0.9	1.0
Dabra Libanoos	120.2	105.3	113.1	69.3	60.6	65.2	94.8	83.5	89.5	80.5	75.2	77.9	51.0	48.4	49.8	84.1	77.6	81.0	11.4	6.5	0.9	0.9
Dagam	118.8	109.0	113.9	53.5	55.9	54.7	87.3	83.4	85.4	78.9	73.5	76.2	37.7	41.0	39.3	78.6	75.7	77.2	3.9	3.0	1.0	1.0
Darraa	111.2	104.5	107.9	68.2	62.0	65.1	90.8	84.3	87.5	83.1	79.1	81.1	50.2	48.8	49.5	82.1	77.9	80.0	6.5	4.2	0.9	0.9
Giraar Jaarsoo	123.6	107.7	115.9	61.5	50.1	56.0	93.8	80.1	87.1	87.7	79.2	83.6	40.7	36.0	38.4	83.4	73.6	78.7	13.7	9.8	0.9	0.9
Hidhabuu Abootee	107.8	99.9	103.9	77.7	74.9	76.3	93.6	88.0	90.8	90.7	82.5	86.6	60.5	58.7	59.6	85.3	80.2	82.8	5.6	5.2	0.9	0.9
Jlddaa	112.9	100.3	106.6	76.0	58.5	67.3	95.2	80.2	87.7	87.9	80.4	84.1	59.0	48.2	53.6	86.1	75.0	80.6	14.9	11.1	0.8	0.9
Kuyyuu	111.2	105.7	108.5	73.6	70.2	71.9	93.1	88.7	91.0	77.0	75.7	76.4	50.9	50.6	50.8	81.6	79.2	80.4	4.4	2.4	1.0	1.0
Qimbibiiti	112.8	98.2	105.5	62.6	57.1	59.8	88.3	78.1	83.2	77.5	74.0	75.7	39.8	39.6	39.7	72.9	69.5	71.2	10.2	3.4	0.9	1.0
Warra Jaarsoo	109.3	101.0	105.2	58.8	58.3	58.6	85.0	80.5	82.8	89.0	82.2	85.6	44.4	44.3	44.3	77.9	73.5	75.7	4.5	4.3	0.9	0.9
Wucaalee	130.4	111.1	120.9	51.5	41.3	46.5	91.9	77.5	84.9	91.6	82.8	87.3	37.8	32.5	35.2	84.4	73.1	78.9	14.4	11.3	0.8	0.9
Yaayyaa Gul.	123.7	109.7	117.0	60.0	61.1	60.5	93.3	86.4	90.0	88.1	79.8	84.1	41.9	45.0	43.4	83.8	78.2	81.1	6.9	5.6	0.9	0.9
Total Shawaa North	115.8	105.4	110.6	65.4	61.0	63.2	91.5	84.0	87.8	84.4	78.9	81.7	47.0	46.0	46.5	81.6	76.5	79.1	7.5	5.1	0.9	0.9
Shoa South West																						
Ammayyaa	126.8	107.0	117.0	53.5	44.6	49.1	92.9	78.1	85.6	99.1	84.7	92.0	41.9	36.4	39.2	87.3	74.1	80.8	14.8	13.3	0.8	0.8
B/M/Addaa Walisoo	150.5	153.0	151.8	94.4	92.3	93.3	120.7	120.6	120.7	108.1	112.1	110.1	64.8	69.4	67.2	99.8	106.3	103.1	0.1	-6.6	1.0	1.1
Bacho	111.5	111.0	111.3	58.3	59.3	58.8	86.3	86.9	86.6	95.1	96.1	95.6	48.6	50.4	49.5	81.4	82.5	82.0	-0.6	-1.1	1.0	1.0
Daawoo	120.5	111.2	115.9	51.3	47.8	49.6	88.4	82.1	85.4	106.0	98.0	102.1	42.7	40.0	41.4	84.8	79.0	82.0	6.3	5.9	0.9	0.9
Goro	116.1	105.6	110.9	46.4	39.5	43.0	83.7	74.9	79.3	101.8	94.4	98.1	37.9	32.0	35.0	81.8	73.8	77.8	8.8	8.1	0.9	0.9
Iluu	125.9	120.6	123.3	62.3	55.6	59.1	95.8	90.2	93.1	99.6	96.7	98.2	49.9	46.7	48.3	89.3	85.8	87.6	5.6	3.5	0.9	1.0
Qarsaa Maaliimaa	120.3	103.6	112.1	53.8	47.8	50.9	88.8	77.5	83.3	82.3	76.1	79.3	37.4	35.3	36.4	80.1	71.7	76.0	11.3	8.4	0.9	0.9
Sadeen Sooddoo	108.1	85.1	96.8	40.8	32.4	36.7	76.9	60.9	69.1	93.8	73.8	84.0	35.1	28.0	31.7	74.3	58.9	66.8	16.0	15.4	0.8	0.8
Sodoo Daacii	119.1	114.9	117.0	47.5	46.6	47.0	85.4	83.2	84.3	84.1	85.6	84.8	33.6	34.9	34.2	77.8	77.3	77.5	2.2	0.5	1.0	1.0

Table 5.2: Different Indicators by Woredas Primary Education 2006 E.C (2013/14 GG)

Zone/Woreda	GER 1-4			GER 5-8			GER 1-8			NER 1-4			NER 5-8			NER 1-8			GG(%)		GPI(Ratio)	
	M	F	T	M	F	T	M	F	T	M	F	T	M	F	T	M	F	T	GER	NER	GER	NER
Oromiya	130.4	117.6	124.1	59.2	53.1	56.2	97.3	87.6	92.5	103.4	94.9	99.2	45.2	42.6	43.9	89.7	82.2	86.0	9.71	7.51	0.90	0.92
Tolee	120.4	115.1	117.8	54.5	47.4	51.0	89.7	84.0	86.9	94.8	93.0	93.9	39.5	36.9	38.2	84.6	80.7	82.7	5.8	3.9	0.9	1.0
Walisoo	118.8	100.6	109.8	47.3	38.8	43.2	85.3	71.6	78.6	102.8	87.8	95.4	39.2	33.2	36.3	81.6	69.1	75.5	13.7	12.6	0.8	0.8
Wancii	145.5	127.6	136.7	63.9	51.4	57.8	106.9	91.7	99.5	125.4	110.6	118.1	48.8	41.8	45.4	99.8	87.2	93.7	15.2	12.6	0.9	0.9
Total Shawaa South West	123.0	110.3	116.8	54.8	48.4	51.7	90.9	81.4	86.2	100.1	91.2	95.7	42.7	39.3	41.1	85.1	77.2	81.2	9.6	7.9	0.9	0.9
Shoa West																						
Abuna Gidabarat	115.8	110.1	112.9	84.2	79.2	81.7	101.2	95.7	98.4	94.1	89.4	91.8	62.7	59.9	61.3	90.6	85.9	88.2	5.6	4.6	0.9	0.9
Adaaa Bargaa	112.1	108.4	110.3	64.4	56.3	60.4	89.5	83.6	86.6	69.8	70.0	69.9	41.5	39.0	40.3	76.7	74.2	75.5	5.9	2.5	0.9	1.0
Amboo	129.4	115.9	122.7	61.0	51.8	56.5	97.7	86.3	92.1	102.6	92.0	97.4	46.6	41.3	44.0	91.0	81.4	86.3	11.5	9.6	0.9	0.9
Bakko Tibbee	109.3	110.7	110.0	68.8	72.4	70.6	90.0	92.3	91.2	83.6	85.0	84.3	49.6	53.4	51.5	80.8	83.1	82.0	-2.3	-2.3	1.0	1.0
Bu/Ma/Naannoo Amboo	124.9	155.2	140.3	90.2	95.3	92.8	106.0	122.9	114.6	85.5	109.3	97.6	60.0	68.0	64.0	83.6	103.8	93.8	-16.9	-20.2	1.2	1.2
Calliyaa	112.1	117.5	114.7	67.7	74.8	71.2	91.3	97.4	94.3	86.7	92.6	89.6	51.3	58.6	54.9	83.4	89.6	86.5	-6.1	-6.3	1.1	1.1
Daannoo	130.6	128.8	129.7	51.8	51.6	51.7	94.0	92.9	93.5	96.8	94.1	95.4	36.1	39.1	37.6	86.7	87.4	87.0	1.1	-0.7	1.0	1.0
Dandii	117.5	109.6	113.7	54.5	48.5	51.7	87.9	81.3	84.7	92.3	86.4	89.4	40.1	37.9	39.1	81.0	76.5	78.8	6.5	4.6	0.9	0.9
Dirree Incinnii	129.4	119.6	124.5	73.7	66.1	70.0	103.5	94.8	99.2	109.6	102.8	106.3	60.1	54.6	57.3	97.3	89.7	93.5	8.7	7.6	0.9	0.9
Ejeree	128.0	116.2	122.3	55.7	47.9	52.0	93.4	84.0	88.9	79.3	78.7	79.0	40.9	38.8	39.9	82.8	78.6	80.8	9.4	4.2	0.9	0.9
Gindabarat	102.4	102.8	102.6	70.1	71.9	71.0	86.9	88.1	87.5	86.3	86.2	86.3	56.5	59.6	58.0	80.4	82.5	81.4	-1.2	-2.0	1.0	1.0
Ifataa	121.1	112.4	116.8	54.5	51.7	53.2	90.6	84.3	87.5	81.3	75.9	78.7	35.8	35.1	35.5	81.4	76.5	79.0	6.2	5.0	0.9	0.9
Iluu Galaan	118.4	113.9	116.2	61.6	68.1	64.8	91.8	92.3	92.0	87.5	84.3	85.9	41.0	47.7	44.4	81.3	82.1	81.7	-0.5	-0.7	1.0	1.0
Jalduu	108.2	100.5	104.3	52.7	47.5	50.1	82.5	75.8	79.2	79.7	74.9	77.3	38.0	35.9	36.9	75.6	70.4	73.0	6.7	5.2	0.9	0.9
Jlbaat	143.8	134.7	139.3	72.8	70.8	71.8	111.0	105.0	108.1	116.4	109.3	112.9	53.1	51.7	52.4	101.9	96.4	99.2	6.0	5.6	0.9	0.9
Meettaa Roobii	121.2	109.4	115.4	50.4	43.9	47.2	88.2	78.9	83.6	89.6	81.0	85.3	39.8	35.9	37.9	82.8	75.0	78.9	9.3	7.8	0.9	0.9
Miidaa Qanyii	100.9	105.5	103.2	59.5	64.9	62.2	81.8	86.8	84.3	72.3	76.8	74.6	40.2	45.3	42.8	71.4	76.8	74.1	-5.0	-5.3	1.1	1.1
Nonnoo	116.7	112.5	114.6	45.0	41.8	43.4	83.9	80.3	82.1	85.6	84.2	84.9	33.8	33.4	33.6	77.9	76.0	77.0	3.7	1.9	1.0	1.0
Tokkee Kutaayee	121.1	113.3	117.3	70.8	64.5	67.7	97.5	90.4	94.0	91.9	86.4	89.2	50.5	47.9	49.2	87.4	82.4	84.9	7.0	5.0	0.9	0.9
Total Shawaa West	117.7	112.9	115.3	62.4	59.7	61.1	91.7	88.0	89.9	88.4	85.7	87.0	45.5	45.4	45.5	83.1	80.9	82.0	3.8	2.3	1.0	1.0
Wollega East																						
Bonayaa Boshee	130.1	123.8	126.9	55.9	67.1	61.6	94.6	96.5	95.6	102.7	99.6	101.2	44.1	52.8	48.5	87.9	89.3	88.6	-1.9	-1.4	1.0	1.0
Diigaa	131.8	119.3	125.7	78.2	72.0	75.1	106.2	96.6	101.4	109.5	99.4	104.5	63.0	61.4	62.2	98.3	91.0	94.7	9.6	7.3	0.9	0.9
Giddaa Ayyaanaa	140.3	133.6	136.9	81.1	77.9	79.5	112.9	107.5	110.2	109.7	106.1	107.9	58.2	61.3	59.7	100.8	99.1	99.9	5.4	1.7	1.0	1.0
Gobbuu Sayyoo	135.8	134.2	135.0	65.7	61.6	63.6	102.0	98.8	100.4	118.8	117.2	118.0	59.9	57.9	58.9	99.6	97.3	98.5	3.2	2.2	1.0	1.0
Guddayyaa Biilaa	114.9	113.9	114.4	72.0	74.2	73.1	94.6	95.0	94.8	97.9	96.6	97.2	57.5	61.1	59.3	87.6	88.5	88.1	-0.4	-1.0	1.0	1.0
Guutoo Giddaa	103.8	93.8	98.9	61.8	55.8	58.8	83.8	75.6	79.7	79.2	73.5	76.4	47.6	44.1	45.9	76.5	70.0	73.3	8.2	6.5	0.9	0.9
Haroo Limmuu	121.3	118.8	120.1	90.4	92.8	91.6	107.3	106.9	107.1	103.0	100.8	101.9	68.6	73.2	70.9	96.2	97.4	96.8	0.4	-1.2	1.0	1.0
Ibaantuu	198.1	192.3	195.3	98.0	93.9	96.0	152.4	146.8	149.6	159.9	158.0	159.0	72.8	70.3	71.6	134.7	130.5	132.6	5.6	4.1	1.0	1.0
Jimmaa Arjoo	95.6	90.5	93.0	57.9	57.6	57.8	78.0	75.0	76.5	87.4	82.3	84.8	48.2	48.8	48.5	73.1	70.7	71.9	3.0	2.4	1.0	1.0

Table 5.2: Diffirent Indicators by Woredas Primary Education 2006 E.C (2013/14 GG)

Zone/Woreda	GER 1-4			GER 5-8			GER 1-8			NER 1-4			NER 5-8			NER 1-8			GG(%)		GPI(Ratio)	
	M	F	T	M	F	T	M	F	T	M	F	T	M	F	T	M	F	T	GER	NER	GER	NER
	Oromiya	130.4	117.6	124.1	59.2	53.1	56.2	97.3	87.6	92.5	103.4	94.9	99.2	45.2	42.6	43.9	89.7	82.2	86.0	9.71	7.51	0.90
Kiramu	160.7	147.2	154.0	78.5	69.7	74.1	122.7	111.0	116.9	124.1	116.5	120.3	65.7	59.2	62.5	109.0	98.9	104.0	11.7	10.1	0.9	0.9
Leeqaa Dullachaa	136.8	122.5	129.6	52.2	50.3	51.2	97.5	88.3	92.8	114.1	103.3	108.7	40.6	40.0	40.3	88.3	79.6	83.9	9.3	8.8	0.9	0.9
Limmu	110.8	107.9	109.4	60.8	57.0	58.9	87.3	83.7	85.5	95.2	93.9	94.6	49.2	48.5	48.9	81.0	78.9	80.0	3.5	2.0	1.0	1.0
Nuunnu Qumbaa	94.8	88.6	91.7	58.6	66.0	62.3	78.2	78.1	78.2	82.6	76.6	79.6	45.6	51.3	48.4	72.2	71.6	71.9	0.0	0.7	1.0	1.0
Saassigaa	121.8	105.1	113.6	58.5	51.1	54.8	91.6	79.1	85.4	88.3	76.7	82.6	40.2	37.8	39.0	81.2	72.1	76.7	12.5	9.2	0.9	0.9
Siibuu Siree	112.5	102.9	107.7	58.2	58.1	58.2	86.6	81.3	84.0	90.3	84.2	87.2	47.4	49.3	48.4	80.7	76.7	78.7	5.3	4.0	0.9	1.0
Waamaa Agaloo	153.8	140.8	147.4	65.0	68.6	66.8	113.6	107.9	110.8	122.1	114.2	118.2	53.9	55.5	54.7	107.4	101.6	104.5	5.7	5.8	0.9	0.9
Waayyuu Tuqaa	107.4	97.8	102.6	58.6	58.7	58.6	84.3	79.0	81.6	85.1	76.7	80.9	43.7	44.4	44.1	76.5	71.6	74.0	5.3	4.9	0.9	0.9
Total Wallagaa East	124.3	115.7	120.0	66.5	64.9	65.7	97.2	91.6	94.4	101.1	95.2	98.1	52.0	52.5	52.3	88.9	84.7	86.8	5.5	4.2	0.9	1.0
Wollega West																						
Aayraa	119.3	111.1	115.2	89.3	82.7	85.9	104.8	97.1	100.9	92.6	88.3	90.5	63.5	61.6	62.6	91.5	86.7	89.1	7.7	4.8	0.9	0.9
Baabboo Gambaal	131.2	134.4	132.8	70.6	69.7	70.1	102.9	104.2	103.5	111.2	115.3	113.2	60.4	62.6	61.5	97.4	100.6	99.0	-1.3	-3.2	1.0	1.0
Begii	131.9	112.7	122.4	48.6	38.5	43.5	93.3	78.2	85.8	109.0	95.1	102.1	40.4	33.9	37.2	88.6	75.8	82.2	15.1	12.7	0.8	0.9
Boojjii Coqorsaa	121.7	112.3	117.0	97.9	88.7	93.2	110.5	101.0	105.7	97.6	95.8	96.7	85.4	78.9	82.0	104.6	96.2	100.4	9.6	8.3	0.9	0.9
Boojjii Dirmajii	99.6	94.6	97.1	95.4	83.7	89.4	97.6	89.2	93.4	91.2	86.7	89.0	88.3	77.7	82.9	93.7	85.9	89.7	8.4	7.9	0.9	0.9
Ganjii	142.2	131.9	137.0	97.3	89.2	93.2	121.2	111.6	116.4	112.9	107.2	110.0	71.3	71.4	71.4	107.7	102.9	105.3	9.5	4.8	0.9	1.0
Gimbii	110.6	107.5	109.1	86.4	80.5	83.4	99.2	94.5	96.8	93.8	92.8	93.3	67.2	63.6	65.4	90.0	86.5	88.2	4.7	3.5	1.0	1.0
Gullisoo	142.7	129.3	136.0	110.8	98.4	104.5	127.4	114.2	120.7	122.0	112.8	117.4	88.4	82.5	85.4	116.3	106.4	111.4	13.2	9.9	0.9	0.9
Haaruu	115.5	107.4	111.5	80.3	73.5	76.8	98.8	90.9	94.8	93.8	85.8	89.8	59.9	57.3	58.6	89.1	83.1	86.1	7.9	6.0	0.9	0.9
Hoomaa	176.0	173.3	174.6	168.2	147.7	157.7	172.3	160.9	166.5	159.2	159.3	159.3	147.1	135.2	141.0	162.1	154.8	158.4	11.4	7.3	0.9	1.0
Jaarsoo	103.7	92.1	97.9	75.3	73.6	74.4	90.2	83.1	86.6	89.8	83.0	86.4	61.1	61.5	61.3	82.3	77.9	80.1	7.1	4.4	0.9	0.9
Laaloo Assaabii	106.6	97.9	102.2	87.4	81.7	84.5	97.5	90.1	93.8	95.0	88.1	91.6	75.9	73.2	74.5	92.1	85.9	89.0	7.4	6.1	0.9	0.9
Magaalaa Gimbii	84.0	88.2	86.1	88.1	82.2	85.1	86.2	85.0	85.6	68.1	76.9	72.5	65.7	67.2	66.4	72.2	77.5	74.9	1.2	-5.3	1.0	1.1
Magaalaa Najoo	103.4	114.5	108.9	87.9	100.6	94.2	95.2	107.1	101.1	87.0	97.4	92.2	66.8	78.1	72.5	83.9	94.9	89.4	-11.9	-11.0	1.1	1.1
Mana Sibuu	95.0	98.5	96.7	57.1	64.3	60.7	76.9	82.0	79.4	77.3	82.8	80.0	44.5	53.2	48.8	70.7	76.8	73.7	-5.1	-6.1	1.1	1.1
Najoo	113.3	109.3	111.3	86.2	82.7	84.4	100.6	96.5	98.5	100.1	97.5	98.8	70.2	70.0	70.1	92.9	90.3	91.6	4.2	2.6	1.0	1.0
Noolee Kaabbaa	108.9	105.2	107.0	85.0	80.6	82.7	97.5	93.3	95.4	98.8	97.4	98.1	76.9	75.0	75.9	93.2	90.4	91.8	4.3	2.8	1.0	1.0
Qilxuu Kaaraa	103.7	105.2	104.5	77.5	88.9	83.3	91.0	97.3	94.2	89.6	91.8	90.7	58.7	69.9	64.4	82.3	88.5	85.4	-6.2	-6.2	1.1	1.1
Qondaala	147.4	124.3	136.1	47.6	34.1	40.9	101.9	82.9	92.6	111.2	96.6	104.1	37.7	28.4	33.1	96.1	79.7	88.1	19.0	16.4	0.8	0.8
Sayyoo Noolee	129.7	118.4	124.0	85.9	75.6	80.7	109.0	98.0	103.5	104.8	97.1	100.9	67.2	64.3	65.7	97.8	91.9	94.8	11.0	5.9	0.9	0.9
Yuubdo	129.9	121.5	125.7	78.3	70.5	74.3	105.5	96.9	101.2	104.4	101.1	102.8	59.6	56.5	58.0	95.7	89.8	92.7	8.6	5.8	0.9	0.9
Total Wallagaa West	120.0	112.4	116.2	79.2	74.3	76.7	100.6	94.1	97.3	100.0	95.8	97.9	63.8	62.6	63.2	92.7	88.4	90.5	6.5	4.3	0.9	1.0

Table 5.12: Secondary No of Schools, Enrolment, Teachers and Other Information by Woreda, 2006 (2013/14 GC)

Zone/Admin. Town/ WOREDA	Schools by Grade Level			GER 9-10			NER 9-10			Enrolment (9-10)			Enrolment (11-12)			Teachers (9-10)			Teachers(11-12)			Section		P/T Ratio		P/S Ratio	
	Grade 9-10	Grade 11-12	Total (Physical)	M	F	T	M	F	T	M	F	T	M	F	T	M	F	T	M	F	T	(9-10)	(11-12)	(9-10)	(11-12)	(9-10)	(11-12)
	Oromiya	739	264	942	38.93	33.44	36.20	16.54	17.03	16.78	294,622	249,039	543,661	60,702	43,415	104,117	15,799	2,880	18,679	4,370	386	4,756	8,976	2,008	29	22	61
Arsi West																											
Adaabbaa	4	1	5	31.61	23.25	27.43	10.05	9.36	9.71	1242	914	2156	216	143	359	83	16	99	20	2	22	44	7	22	16	49	51
Arsii Nagalee	4	0	4	17.68	13.76	15.71	5.28	4.26	4.77	1032	811	1843	0	0	0	42	10	52	0	0	0	25	0	35		74	
Bul/M/Arsii Nagallee	5	3	5	177.69	132.21	153.96	99.77	91.12	95.26	3099	2516	5615	769	383	1152	118	16	134	52	8	60	82	21	42	19	68	55
Bul/M/Bishaan Gurraachaa	1	0	1	6.56	7.23	6.87	0.69	4.10	2.29	38	37	75	0	0	0	6	1	7	0	0	0	1	0	11		75	
Bulchiinsa Magaala Dodolaa	2	1	3	190.33	175.55	183.56	50.56	56.81	53.42	1536	1199	2735	696	316	1012	69	12	81	29	4	33	46	20	34	31	59	51
Dodolaa	3	0	3	17.32	12.28	14.77	6.37	3.85	5.10	786	568	1354	0	0	0	54	4	58	0	0	0	26	0	23		52	
Gadab	3	1	4	43.13	32.72	37.88	16.60	15.27	15.93	2240	1734	3974	347	178	525	85	18	103	22	2	24	60	13	39	22	66	40
Kofalee	3	1	4	45.89	31.22	38.66	11.47	11.83	11.65	2048	1351	3399	206	58	264	98	10	108	10	0	10	49	6	31	26	69	44
Kokkossaa	4	1	5	34.09	15.94	24.92	5.63	3.26	4.43	1198	572	1770	59	31	90	58	3	61	9	0	9	35	2	29	10	51	45
Nansaboo	2	1	3	19.15	12.39	15.77	4.36	3.32	3.84	571	369	940	64	96	160	28	6	34	13	0	13	17	4	28	12	55	40
Qoree	2	0	2	33.62	22.73	28.18	8.34	7.77	8.05	980	661	1641	0	0	0	62	4	66	0	0	0	32	0	25		51	
Shaallaa	2	1	3	10.29	6.48	8.41	2.29	1.92	2.11	435	267	702	78	45	123	42	3	45	13	2	15	14	4	16	8	50	31
Shaashamantee	3	1	4	10.87	8.20	9.53	4.21	4.38	4.29	599	459	1058	157	132	289	26	7	33	10	0	10	16	4	32	29	66	72
Siraaroo	3	0	3	13.09	6.89	9.95	3.38	3.30	3.34	519	280	799	0	0	0	36	4	40	0	0	0	14	0	20		57	
Wondoo	2	0	2	30.87	28.40	29.64	13.11	17.41	15.25	692	628	1320	0	0	0	31	6	37	0	0	0	18	0	36		73	
Total Arsi West	43	11	51	32.69	23.68	28.18	11.23	10.62	10.92	17015	12366	29381	2592	1382	3974	838	120	958	178	18	196	479	81	31	20	61	49
Arsi																											
Amiinyyaa	2	1	3	36.70	28.56	32.69	19.59	17.85	18.73	785	592	1377	272	220	492	54	16	70	22	3	25	32	12	20	20	43	41
Asakoo	2	0	2	36.16	32.78	34.50	9.26	11.39	10.30	867	754	1621	0	0	0	63	3	66	0	0	0	28	0	25		58	
Balee	1	1	2	38.01	33.21	35.59	2.91	2.68	2.79	797	707	1504	61	39	100	54	5	59	12	0	12	28	2	25	8	54	50
Boqqojjii town	1	1	2	204.02	165.68	184.83	85.42	78.16	81.78	1371	1115	2486	468	215	683	61	11	72	31	2	33	42	15	35	21	59	46
Collee	4	1	5	48.33	42.22	45.32	16.38	20.74	18.53	1257	1067	2324	236	153	389	73	6	79	23	2	25	39	8	29	16	60	49
Diggaluu Fi Xiijjoo	4	1	5	52.55	34.57	43.52	17.91	16.59	17.25	2142	1423	3565	298	152	450	98	23	121	21	2	23	64	12	29	20	56	38
Diksiis	2	1	3	30.83	23.59	27.19	5.00	6.07	5.54	709	548	1257	53	23	76	60	9	69	12	0	12	29	2	18	6	43	38
Dodotaa	2	1	3	52.01	37.97	45.01	26.84	25.19	26.02	969	704	1673	205	115	320	60	11	71	17	0	17	32	4	24	19	52	80
Gololchaa	3	1	4	17.91	12.48	15.24	4.93	5.22	5.08	854	578	1432	155	118	273	53	6	59	16	1	17	26	6	24	16	55	46
Gunaa	2	1	3	39.38	22.30	31.03	12.00	9.85	10.95	886	480	1366	81	35	116	46	6	52	14	0	14	26	4	26	8	53	29
Heexoosaa	3	1	4	54.89	30.88	42.89	22.22	17.13	19.68	1976	1110	3086	306	128	434	83	17	100	25	0	25	52	8	31	17	59	54
Honqoloo Waabee	1	1	1	35.79	28.29	32.04	6.65	4.69	5.67	603	477	1080	33	13	46	35	4	39	3	1	4	28	2	28	12	39	23
Jajuu	3	1	4	31.46	22.47	27.11	12.13	10.38	11.28	983	658	1641	173	91	264	54	10	64	14	1	15	27	6	26	18	61	44
Limmuu Fi Bilbiloo	4	0	4	15.11	11.36	13.23	5.55	5.31	5.43	686	520	1206	0	0	0	44	9	53	0	0	0	25	0	23		48	
Loodee Heexosaa	4	1	5	45.04	36.75	40.89	20.12	20.32	20.22	1390	1134	2524	257	169	426	86	19	105	23	2	25	47	12	24	17	54	36
Martii	2	1	3	45.33	33.55	39.70	14.16	10.55	12.44	1232	833	2065	343	122	465	77	4	81	20	4	24	39	10	25	19	53	47
Muneessaa	5	1	6	38.73	28.97	33.84	18.56	17.56	18.06	1832	1376	3208	290	142	432	110	19	129	24	0	24	56	10	25	18	57	43

Table 5.12: Secondary No of Schools, Enrolment, Teachers and Other Information by Woreda, 2006 (2013/14 GC)

Zone/Admin. Town/ WOREDA	Schools by Grade Level			GER 9-10			NER 9-10			Enrolment (9-10)			Enrolment (11-12)			Teachers (9-10)			Teachers(11-12)			Section		P/T Ratio		P/S Ratio	
	Grade 9-10	Grade 11-12	Total (Physical)	M	F	T	M	F	T	M	F	T	M	F	T	M	F	T	M	F	T	(9-10)	(11-12)	(9-10)	(11-12)	(9-10)	(11-12)
Oromiya	739	264	942	38.93	33.44	36.20	16.54	17.03	16.78	294,622	249,039	543,661	60,702	43,415	104,117	15,799	2,880	18,679	4,370	386	4,756	8,976	2,008	29	22	61	52
Roobee	5	1	6	42.51	30.78	36.75	21.14	17.41	19.31	2055	1434	3489	838	479	1317	99	21	120	40	9	49	57	24	29	27	61	55
Seeruu	1	0	1	19.88	14.48	17.22	7.73	5.16	6.46	265	188	453	0	0	0	23	1	24	0	0	0	10	0	19		45	
Shirkaa	3	1	4	29.45	21.94	25.70	11.30	11.96	11.63	1387	1031	2418	245	104	349	84	9	93	17	3	20	42	7	26	17	58	50
Siree	2	1	3	39.75	31.98	35.94	20.14	20.55	20.34	894	691	1585	160	90	250	44	8	52	21	0	21	26	6	30	12	61	42
Suudee	5	1	6	19.30	10.55	14.97	7.37	5.36	6.38	783	419	1202	124	70	194	58	8	66	12	3	15	24	5	18	13	50	39
Xannaa	2	1	3	39.76	26.18	33.04	19.18	18.59	18.89	765	493	1258	155	104	259	44	15	59	16	1	17	26	6	21	15	48	43
Xiyyoo	3	0	3	32.42	23.29	27.91	15.23	13.80	14.52	796	557	1353	0	0	0	60	7	67	0	0	0	28	0	20		48	
Zuwaay Dugdaa	4	1	5	46.49	23.51	35.05	18.43	9.86	14.16	1337	670	2007	180	49	229	82	16	98	16	0	16	40	4	20	14	50	57
Total Arsii	70	21	90	37.79	27.24	32.56	14.58	13.24	13.92	27621	19559	47180	4933	2631	7564	1605	263	1868	399	34	433	873	165	25	17	54	46
Bale																											
A/A/M/Roobee	2	1	3	127.24	125.85	126.54	81.67	86.20	83.96	1985	2006	3991	418	402	820	54	19	73	43	13	56	58	14	55	15	69	59
Agaarfaa	3	1	4	45.03	34.91	40.11	23.75	20.67	22.25	1356	995	2351	149	121	270	74	6	80	16	0	16	43	6	29	17	55	45
B/M/Gobbaa	2	1	3	104.11	102.48	103.26	55.59	58.28	56.99	1090	1157	2247	444	292	736	72	13	85	27	2	29	46	14	26	25	49	53
Barbaree	2	0	2	14.95	10.52	12.79	7.05	6.73	6.90	375	250	625	0	0	0	27	3	30	0	0	0	14	0	21		45	
Bul/M/Gindhiir	1	1	2	120.76	104.16	112.65	65.88	73.35	69.53	669	551	1220	215	109	324	53	7	60	21	0	21	25	8	20	15	49	41
Daawee Sarar	1	0	1	4.49	1.05	2.97	1.48	0.15	0.89	76	14	90	0	0	0	9	0	9	0	0	0	2	0	10		45	
Daawee Qaachan	1	0	1	3.58	2.26	2.98	2.21	1.63	1.95	34	18	52	0	0	0	6	2	8	0	0	0	2	0	7		26	
Dalloo Mannaa	2	1	3	15.92	12.37	14.18	10.45	10.41	10.43	404	303	707	205	109	314	51	1	52	10	0	10	10	8	14	31	71	39
Diinshoo	2	0	2	31.32	23.02	27.10	19.54	16.49	17.99	343	261	604	0	0	0	23	2	25	0	0	0	14	0	24		43	
Gaasaraa	3	1	4	38.25	34.71	36.53	12.84	14.90	13.84	876	750	1626	102	57	159	71	6	77	15	1	16	37	4	21	10	44	40
Gindhiir	3	0	3	14.46	13.32	13.91	8.53	10.73	9.59	497	427	924	0	0	0	42	8	50	0	0	0	21	0	18		44	
Gololcha	2	1	3	31.09	26.10	28.63	13.55	14.50	14.02	849	693	1542	118	92	210	55	11	66	19	0	19	29	4	23	11	53	53
Goobbaa	1	0	1	9.43	5.56	7.54	5.73	4.82	5.28	107	60	167	0	0	0	7	2	9	0	0	0	3	0	19		56	
Gooroo	2	1	3	30.25	27.44	28.90	18.27	18.84	18.55	697	590	1287	95	99	194	51	6	57	17	0	17	24	5	23	11	54	39
Gura Dhaamolee	2	0	2	27.90	12.23	20.05	4.67	5.72	5.20	209	92	301	0	0	0	18	4	22	0	0	0	7	0	14		43	
Harannaa Bulluq	1	1	2	7.86	5.27	6.59	3.36	3.04	3.20	173	111	284	8	6	14	16	0	16	10	0	10	5	1	18	1	57	14
Laga Hidhaa	1	1	2	11.73	6.21	9.01	7.62	4.69	6.17	191	98	289	37	1	38	15	1	16	6	0	6	6	2	18	6	48	19
Maddaa Walaabuu	2	1	3	7.07	8.22	7.64	4.63	6.18	5.39	194	221	415	28	10	38	22	4	26	6	1	7	10	2	16	5	42	19
Raayituu	1	2	2	11.68	7.21	9.50	8.39	4.88	6.67	110	65	175	76	15	91	18	1	19	10	0	10	4	4	9	9	44	23
Sawweenaa	1	1	2	7.22	3.23	5.23	1.51	1.23	1.37	124	55	179	23	13	36	9	0	9	9	1	10	4	2	20	4	45	18
Sinaanaa	3	1	4	20.78	19.20	20.04	13.45	14.41	13.90	731	597	1328	17	30	47	45	6	51	5	2	7	26	2	26	7	51	24
Total Baale	38	15	52	27.48	24.32	25.94	14.92	15.65	15.27	11090	9314	20404	1935	1356	3291	738	102	840	214	20	234	390	76	24	14	52	43

Table 5.12: Secondary No of Schools, Enrolment, Teachers and Other Information by Woreda, 2006 (2013/14 GC)

Zone/Admin. Town/ WOREDA	Schools by Grade Level			GER 9-10			NER 9-10			Enrolment (9-10)			Enrolment (11-12)			Teachers (9-10)			Teachers(11-12)			Section		P/T Ratio		P/S Ratio	
	Grade 9-10	Grade 11-12	Total (Physical)	M	F	T	M	F	T	M	F	T	M	F	T	M	F	T	M	F	T	(9-10)	(11-12)	(9-10)	(11-12)	(9-10)	(11-12)
	Oromiya	739	264	942	38.93	33.44	36.20	16.54	17.03	16.78	294,622	249,039	543,661	60,702	43,415	104,117	15,799	2,880	18,679	4,370	386	4,756	8,976	2,008	29	22	61
Borena																											
Abbayaa	3	1	4	24.83	15.16	20.06	10.05	5.66	7.88	697	415	1112	118	78	196	37	12	49	12	4	16	23	4	23	12	48	49
Areeroo	2	1	3	22.82	20.96	21.90	7.40	11.86	9.61	262	235	497	72	24	96	15	5	20	9	2	11	8	2	25	9	62	48
Bulchiinsa Magaala Bulee Horaa	1	1	2	101.82	84.17	93.22	26.87	32.73	29.72	1118	877	1995	307	120	427	45	9	54	22	1	23	28	9	37	19	71	47
Bulchiinsa N/M/Yaabaloo	1	1	2	120.54	130.14	125.00	47.43	65.16	55.66	798	747	1545	603	292	895	60	7	67	34	1	35	32	16	23	26	48	56
Bulee Horaa	4	0	4	16.70	10.67	13.69	3.94	3.71	3.82	1048	668	1716	0	0	0	47	11	58	0	0	0	26	0	30		66	
Dhaas	2	1	3	15.38	11.46	13.43	5.23	6.97	6.10	100	74	174	19	7	26	19	1	20	11	0	11	4	2	9	2	44	13
Dilloo	1	1	2	15.30	7.47	11.48	3.88	2.71	3.31	71	33	104	31	10	41	7	2	9	9	0	9	2	2	12	5	52	21
Dirree	2	1	3	37.53	33.48	35.55	10.96	13.48	12.19	558	472	1030	164	75	239	40	3	43	16	1	17	19	6	24	14	54	40
Dugdaa Daawwaa	2	1	3	21.28	14.82	18.12	6.33	7.23	6.77	508	338	846	181	41	222	40	11	51	15	1	16	19	6	17	14	45	37
Galaanaa	2	1	3	26.56	13.59	20.14	5.04	4.67	4.86	516	259	775	61	39	100	26	9	35	12	1	13	14	2	22	8	55	50
Malkaa Soddaa	2	1	3	14.08	5.36	9.78	2.56	1.63	2.10	248	92	340	33	4	37	16	2	18	8	1	9	6	2	19	4	57	19
Miyoo	2	1	3	36.51	29.36	32.93	9.11	10.10	9.61	421	340	761	46	17	63	30	5	35	10	1	11	14	2	22	6	54	32
Moyyaalee	2	1	3	47.42	50.46	48.87	11.57	19.95	15.55	451	435	886	170	88	258	36	7	43	16	1	17	17	4	21	15	52	65
Taltallee	2	1	3	20.44	16.95	18.76	9.15	11.08	10.08	371	286	657	60	27	87	20	3	23	10	0	10	10	2	29	9	66	44
Yaabaloo	1	0	1	1.45	1.37	1.41	0.43	0.34	0.38	34	32	66	0	0	0	8	0	8	0	0	0	1	0	8		66	
Total Boorana	29	13	42	26.72	20.25	23.54	7.88	8.59	8.23	7201	5303	12504	1865	822	2687	446	87	533	184	14	198	223	59	23	14	56	46
Administrativ Towns																											
B/M/Adaamaa	19	4	21	108.52	109.36	108.96	52.79	62.79	58.05	7632	8531	16163	2288	2523	4811	334	102	436	119	27	146	257	89	37	33	63	54
B/M/Assallaa	7	1	8	138.59	122.16	130.28	68.89	71.82	70.37	3444	3104	6548	1560	941	2501	175	47	222	73	9	82	128	40	29	31	51	63
B/M/Bishoofuu	11	2	11	114.55	107.59	110.85	56.13	58.18	57.22	4512	4793	9305	1676	1477	3153	164	60	224	64	9	73	148	43	42	43	63	73
B/M/Buraayyuu	3	2	3	55.86	48.58	51.93	16.61	18.48	17.62	992	1012	2004	290	208	498	42	10	52	22	3	25	33	9	39	20	61	55
B/M/Duukam	3	1	4	187.32	161.89	174.20	86.32	80.19	83.15	931	858	1789	218	162	380	43	12	55	15	2	17	27	6	33	22	66	63
B/M/Galaan	1	1	1	89.73	48.18	67.49	31.56	27.72	29.51	236	146	382	14	5	19	12	3	15	4	2	6	4	1	25	3	96	19
B/M/Jimmaa	8	3	9	84.02	80.19	82.01	41.44	47.23	44.48	3240	3404	6644	1189	1092	2281	180	48	228	65	3	68	130	41	29	34	51	56
B/M/L/Xaafoo L/Daadhii	1	1	2	72.18	59.57	65.93	23.06	23.26	23.16	410	333	743	62	58	120	18	5	23	10	4	14	14	4	32	9	53	30
B/M/Naqamtee	10	6	12	131.86	136.93	134.41	50.62	63.43	57.07	3634	3823	7457	1910	1862	3772	169	51	220	101	16	117	122	51	34	32	61	74
B/M/Sabbataa	9	4	10	93.95	87.23	90.52	51.07	50.74	50.90	2452	2371	4823	740	556	1296	105	37	142	44	8	52	70	22	34	25	69	59
B/M/Shaashamannee	9	5	11	146.02	126.91	136.61	56.76	63.29	59.98	5032	4249	9281	1433	1173	2606	223	48	271	62	5	67	160	40	34	39	58	65
B/M/Sulultaa	1	1	2	58.21	37.78	48.09	16.63	14.10	15.38	539	343	882	96	57	153	23	8	31	5	2	7	11	4	28	22	80	38
Gujii																											
Adoolaa	2	0	2	8.77	5.26	7.03	2.32	2.31	2.31	276	162	438	0	0	0	12	6	18	0	0	0	8	0	24		55	
Annaa Sorraa	3	0	3	28.69	16.88	22.88	9.87	5.65	7.80	770	439	1209	0	0	0	45	9	54	0	0	0	20	0	22		60	
Booree	2	1	3	31.73	20.83	26.33	13.33	9.87	11.62	1047	675	1722	132	63	195	58	9	67	16	1	17	28	6	26	11	62	33
Bu/M/Adoolaa	1	1	2	157.14	131.96	144.69	75.97	62.86	69.49	1210	995	2205	209	120	329	50	6	56	18	0	18	33	6	39	18	67	55
Bul/M/Oddoo Shaakkisoo	1	1	2	146.19	106.81	127.35	64.36	63.84	64.11	1054	706	1760	248	145	393	48	4	52	18	2	20	29	7	34	20	61	56
Bulc. N /Maga. Nageellee	1	1	2	68.67	74.30	71.37	36.55	44.77	40.49	855	853	1708	369	162	531	48	8	56	21	0	21	28	8	31	25	61	66
Daamaa	1	0	1	19.55	16.77	18.14	5.05	6.18	5.62	302	266	568	0	0	0	19	2	21	0	0	0	9	0	27		63	

Table 5.12: Secondary No of Schools, Enrolment, Teachers and Other Information by Woreda, 2006 (2013/14 GC)

Zone/Admin. Town/ WOREDA	Schools by Grade Level			GER 9-10			NER 9-10			Enrolment (9-10)			Enrolment (11-12)			Teachers (9-10)			Teachers(11-12)			Section		P/T Ratio		P/S Ratio	
	Grade 9-10	Grade 11-12	Total (Physical)	M	F	T	M	F	T	M	F	T	M	F	T	M	F	T	M	F	T	(9-10)	(11-12)	(9-10)	(11-12)	(9-10)	(11-12)
Oromiya	739	264	942	38.93	33.44	36.20	16.54	17.03	16.78	294,622	249,039	543,661	60,702	43,415	104,117	15,799	2,880	18,679	4,370	386	4,756	8,976	2,008	29	22	61	52
Girjaa	1	1	1	16.41	6.84	11.61	4.74	2.61	3.67	232	97	329	32	5	37	13	3	16	9	1	10	6	2	21	4	55	19
Gooroo Doolaa	2	1	3	24.94	22.90	23.92	6.64	10.35	8.50	443	407	850	60	18	78	25	2	27	2	0	2	13	2	31	39	65	39
Hambalaa Waamannaa	3	1	3	23.57	6.42	14.94	3.38	1.58	2.47	663	183	846	42	16	58	33	7	40	0	0	0	12	2	21		71	29
Liiban	1	0	1	3.43	5.50	4.46	1.52	3.33	2.41	79	124	203	0	0	0	12	0	12	0	0	0	5	0	17		41	
Oddoo Shaakkisoo	1	0	1	2.19	0.66	1.44	0.62	0.26	0.45	63	18	81	0	0	0	9	1	10	0	0	0	2	0	8		41	
Qarcaa	3	1	3	15.73	7.33	11.49	3.21	1.73	2.47	945	448	1393	120	41	161	39	9	48	8	1	9	20	4	29	18	70	40
Sabbaa Boruu	3	1	3	9.47	4.24	6.92	1.69	0.96	1.34	218	93	311	11	2	13	20	4	24	4	1	5	8	2	13	3	39	7
Uraagaa	3	1	4	17.79	8.59	13.22	11.21	6.63	8.93	878	419	1297	73	45	118	49	6	55	14	1	15	25	4	24	8	52	30
Waadaraa	1	1	2	32.81	25.81	29.36	11.21	11.35	11.28	480	366	846	59	11	70	23	4	27	12	1	13	11	4	31	5	77	18
Total Gujii	29	11	36	24.20	16.15	20.21	9.26	7.76	8.52	9515	6251	15766	1355	628	1983	503	80	583	122	8	130	257	47	27	15	61	42
Hararge East																											
B/M/Awudaay	1	0	1	363.09	176.86	270.78	179.83	99.56	140.04	846	405	1251	0	0	0	28	4	32	0	0	0	19	0	39		66	
B/M/Dadar	1	1	2	278.59	186.67	237.65	129.98	113.87	122.80	1301	700	2001	422	46	468	69	3	72	20	0	20	30	8	28	23	67	59
B/M/Haroomayaa	3	2	4	175.05	93.68	134.56	85.75	54.42	70.16	1621	859	2480	549	176	725	63	24	87	21	3	24	30	11	29	30	83	66
Baabbilee	2	2	4	28.93	15.61	22.35	11.66	8.86	10.28	712	375	1087	155	69	224	42	8	50	22	4	26	20	8	22	9	54	28
Baddannoo	3	1	4	17.07	9.91	13.52	8.08	5.73	6.91	1080	614	1694	214	59	273	70	6	76	19	1	20	31	7	22	14	55	39
Cinaaqsan	1	1	2	14.69	4.70	9.84	2.11	1.19	1.66	341	103	444	30	8	38	21	3	24	2	0	2	7	1	19	19	63	38
Dadar	4	0	4	12.19	6.95	9.64	5.03	4.19	4.62	746	405	1151	0	0	0	44	5	49	0	0	0	18	0	23		64	
Fadiis	1	1	1	10.22	4.89	7.57	5.96	3.11	4.54	278	132	410	27	13	40	18	4	22	5	0	5	8	2	19	8	51	20
Giraawwaa	3	1	4	25.07	13.93	19.58	11.90	7.33	9.64	1566	844	2410	344	52	396	76	6	82	20	2	22	33	8	29	18	73	50
Gola Odaa	1	1	2	12.87	7.49	10.29	5.07	2.91	4.03	292	157	449	63	45	108	19	2	21	7	0	7	8	2	21	15	56	54
Gooroo Guutuu	3	1	4	32.13	18.98	25.75	17.06	12.30	14.75	1252	696	1948	352	69	421	60	9	69	16	1	17	38	7	28	25	51	60
Gursum	2	1	3	17.07	9.40	13.31	10.01	5.39	7.75	685	361	1046	201	75	276	40	4	44	16	3	19	16	6	24	15	65	46
Haraa Maayaa	1	0	1	9.92	3.56	6.79	3.55	1.36	2.47	615	214	829	0	0	0	28	7	35	0	0	0	12	0	24		69	
Jaarsoo	2	0	2	16.85	7.58	12.27	12.49	5.55	9.06	518	228	746	0	0	0	27	3	30	0	0	0	13	0	25		57	
Kombolcha	2	1	3	29.31	15.06	22.25	10.76	7.28	9.03	1071	540	1611	177	60	237	80	5	85	0	0	0	32	6	19		50	40
Kurfaa Callee	2	0	2	38.07	22.21	30.34	3.96	3.57	3.77	606	336	942	0	0	0	37	2	39	0	0	0	15	0	24		63	
Malkaa baloo	3	1	4	22.38	11.41	17.05	9.26	6.66	7.99	1083	523	1606	121	34	155	55	9	64	15	1	16	24	4	25	10	67	39
Mayyuu	1	1	2	7.72	8.06	7.89	1.85	3.24	2.52	100	97	197	21	2	23	9	1	10	8	0	8	4	2	20	3	49	12
Meettaa	4	1	5	28.22	16.90	22.60	12.19	8.11	10.16	1871	1106	2977	361	54	415	83	25	108	20	2	22	50	10	28	19	60	42
Miidhagaa Tolaa	1	1	1	7.43	3.30	5.42	2.22	1.42	1.83	154	65	219	36	6	42	13	1	14	5	0	5	4	2	16	8	55	21
Qarsaa	3	1	4	22.94	11.46	17.27	8.98	5.46	7.24	1027	502	1529	175	23	198	64	7	71	15	1	16	24	6	22	12	64	33
Qumbii	0	0	0	0.00	0.00	0.00	0.00	0.00	0.00	0	0	0	0	0	0	0	0	0	0	0	0	0	0				
Total Harargee East	44	18	59	24.51	13.24	18.98	10.83	7.07	8.98	17765	9262	27027	3248	791	4039	946	138	1084	211	18	229	436	90	25	18	62	45

Table 5.12: Secondary No of Schools, Enrolment, Teachers and Other Information by Woreda, 2006 (2013/14 GC)

Zone/Admin. Town/ WOREDA	Schools by Grade Level			GER 9-10			NER 9-10			Enrolment (9-10)			Enrolment (11-12)			Teachers (9-10)			Teachers(11-12)			Section		P/T Ratio		P/S Ratio	
	Grade 9-10	Grade 11-12	Total (Physical)	M	F	T	M	F	T	M	F	T	M	F	T	M	F	T	M	F	T	(9-10)	(11-12)	(9-10)	(11-12)	(9-10)	(11-12)
	Oromiya	739	264	942	38.93	33.44	36.20	16.54	17.03	16.78	294,622	249,039	543,661	60,702	43,415	104,117	15,799	2,880	18,679	4,370	386	4,756	8,976	2,008	29	22	61
Hararge West																											
Ancaar	2	1	3	19.96	14.72	17.46	11.55	8.62	10.15	475	321	796	54	17	71	32	5	37	10	0	10	15	2	22	7	53	36
B/M/Baddeessaa	1	1	2	174.96	124.08	150.83	108.40	83.13	96.42	1104	706	1810	298	89	387	40	10	50	16	2	18	24	6	36	22	75	65
Bookee	2	1	3	10.57	6.76	8.72	6.46	4.89	5.70	311	188	499	90	30	120	28	7	35	12	1	13	11	4	14	9	45	30
Bu/Mag/Ciroo	1	1	2	136.03	115.44	126.69	64.75	65.34	65.02	1729	1219	2948	624	157	781	67	12	79	23	2	25	36	12	37	31	82	65
Burqaa Dhiintuu	2	1	3	9.21	5.04	7.15	2.35	1.06	1.71	106	57	163	19	5	24	19	3	22	4	0	4	5	1	7	6	33	24
Ciroo`	2	0	2	5.61	2.68	4.18	2.99	1.47	2.25	257	117	374	0	0	0	19	6	25	0	0	0	6	0	15		62	
Daaroo Labuu	3	1	4	14.68	11.75	13.26	3.43	2.27	2.87	603	456	1059	247	85	332	60	9	69	19	2	21	21	8	15	16	50	42
Doobaa	2	1	3	28.14	13.09	20.83	18.16	9.38	13.89	1018	448	1466	103	10	113	51	8	59	14	0	14	21	4	25	8	70	28
Gamachis	2	0	2	10.18	7.66	8.93	4.22	3.76	3.99	504	373	877	0	0	0	33	4	37	0	0	0	15	0	24		58	
Gubbaa Qorichaa	2	0	2	10.69	5.45	8.14	3.02	1.87	2.46	357	172	529	0	0	0	27	5	32	0	0	0	11	0	17		48	
Habroo	3	1	4	24.79	17.22	21.17	17.39	11.37	14.51	1356	865	2221	531	146	677	66	16	82	23	1	24	37	10	27	28	60	68
Hawwii Guddina	2	1	3	16.20	7.10	11.79	7.92	4.29	6.16	221	91	312	20	4	24	16	0	16	2	0	2	5	2	20	12	62	12
Masalaa	2	1	3	22.14	13.58	17.94	1.60	1.76	1.68	928	547	1475	212	32	244	49	7	56	15	0	15	21	8	26	16	70	31
Mi'eessoo	3	1	4	19.41	9.79	14.78	9.34	4.82	7.16	686	321	1007	196	51	247	43	13	56	11	4	15	17	5	18	16	59	49
Odaa Bultuum	2	0	2	8.99	6.44	7.75	4.22	2.71	3.49	386	261	647	0	0	0	25	3	28	0	0	0	10	0	23		65	
Xulloo	3	1	4	42.30	24.34	33.58	18.07	10.88	14.58	1758	955	2713	352	71	423	69	22	91	22	2	24	34	8	30	18	80	53
Total Harargee West	34	12	46	22.69	14.48	18.71	10.83	7.36	9.15	11799	7097	18896	2746	697	3443	644	130	774	171	14	185	289	70	24	19	65	49
Horo Guduru Wollega																											
Abbaay Cooman	3	1	4	102.48	98.93	100.75	49.94	56.13	52.96	1609	1484	3093	569	590	1159	74	11	85	27	4	31	44	18	36	37	70	64
Abbee Dangooroo	2	1	3	32.84	22.90	27.82	14.45	11.96	13.19	600	427	1027	77	78	155	35	6	41	12	0	12	20	4	25	13	51	39
Amuru	3	1	4	87.45	74.08	80.71	43.15	36.44	39.76	1289	1112	2401	313	362	675	81	7	88	30	0	30	41	15	27	23	59	45
B/M/Shaaambu	1	1	2	172.81	160.81	167.00	68.73	75.32	71.92	1144	997	2141	589	494	1083	68	7	75	41	2	43	40	21	29	25	54	52
Guduru	5	1	6	58.87	62.12	60.49	21.98	24.31	23.14	1709	1791	3500	673	580	1253	110	10	120	32	1	33	63	19	29	38	56	66
Habaaboo Guduru	3	1	4	65.78	66.52	66.15	20.41	24.40	22.42	867	886	1753	347	433	780	62	5	67	20	0	20	28	12	26	39	63	65
Horro	3	1	4	53.98	43.59	48.83	29.96	26.99	28.48	1146	911	2057	309	243	552	52	6	58	19	1	20	33	11	35	28	62	50
Jaardagaa Jaartee	4	1	5	97.91	81.16	89.54	42.37	34.72	38.55	1361	1129	2490	430	433	863	68	5	73	26	1	27	41	14	34	32	61	62
Jimmaa Gannatii	3	1	4	73.07	65.50	69.25	25.06	29.11	27.10	1327	1215	2542	345	335	680	68	16	84	22	2	24	42	12	30	28	61	57
Jimmaa Raaree	3	1	4	69.15	73.30	71.23	13.81	20.01	16.92	1132	1205	2337	425	374	799	65	8	73	21	1	22	38	12	32	36	62	67
Total H/Guduru Wallaggaa	30	10	40	72.87	66.89	69.88	29.62	30.10	29.86	12184	11157	23341	4077	3922	7999	683	81	764	250	12	262	390	138	31	31	60	58

Table 5.12: Secondary No of Schools, Enrolment, Teachers and Other Information by Woreda, 2006 (2013/14 GC)

Zone/Admin. Town/ WOREDA	Schools by Grade Level			GER 9-10			NER 9-10			Enrolment (9-10)			Enrolment (11-12)			Teachers (9-10)			Teachers(11-12)			Section		P/T Ratio		P/S Ratio	
	Grade 9-10	Grade 11-12	Total (Physical)	M	F	T	M	F	T	M	F	T	M	F	T	M	F	T	M	F	T	(9-10)	(11-12)	(9-10)	(11-12)	(9-10)	(11-12)
	Oromiya	739	264	942	38.93	33.44	36.20	16.54	17.03	16.78	294,622	249,039	543,661	60,702	43,415	104,117	15,799	2,880	18,679	4,370	386	4,756	8,976	2,008	29	22	61
Ilu Aba Bora																											
Aallee	2	1	3	41.90	46.72	44.32	17.95	25.98	21.99	600	676	1276	146	132	278	49	13	62	21	2	23	26	8	21	12	49	35
Algee Saachii	3	1	3	48.86	47.98	48.41	23.58	30.33	26.99	1067	1071	2138	81	38	119	64	7	71	11	2	13	32	4	30	9	67	30
B/M/Mattuu	2	1	2	123.19	143.19	133.53	71.84	102.51	87.71	1190	1482	2672	357	285	642	86	21	107	21	6	27	43	12	25	24	62	54
Bachoo	2	0	2	29.86	31.09	30.48	12.80	17.13	14.97	301	314	615	0	0	0	30	4	34	0	0	0	11	0	18		56	
Baddallee	1	0	1	12.20	14.09	13.16	6.96	8.47	7.72	256	301	557	0	0	0	9	3	12	0	0	0	7	0	46		80	
Biiloo Nophaa	1	0	1	31.67	40.95	36.30	12.97	22.74	17.83	254	326	580	0	0	0	19	5	24	0	0	0	12	0	24		48	
Boorachaa	1	0	1	13.87	13.22	13.55	7.63	8.41	8.02	249	231	480	0	0	0	19	3	22	0	0	0	11	0	22		44	
Bu/ma/Baddallee	2	1	2	213.38	208.09	210.71	104.36	110.44	107.43	1419	1415	2834	319	285	604	110	9	119	23	0	23	46	12	24	26	62	50
Buree	2	1	2	36.00	35.84	35.92	17.83	23.94	20.86	517	506	1023	18	9	27	39	10	49	10	0	10	19	2	21	3	54	14
Cawwaaqaa	1	0	1	23.63	9.96	16.96	9.41	4.76	7.14	344	138	482	0	0	0	24	1	25	0	0	0	10	0	19		48	
Cooraa	2	1	3	26.42	29.37	27.92	16.05	20.55	18.33	716	816	1532	28	39	67	51	12	63	14	0	14	34	4	24	5	45	17
DaabooHaannaa	1	0	1	42.67	34.69	38.67	20.98	18.23	19.60	480	392	872	0	0	0	26	1	27	0	0	0	13	0	32		67	
Daarimu	2	1	2	25.32	21.30	23.29	6.58	6.47	6.53	1023	876	1899	11	2	13	50	5	55	10	1	11	29	1	35	1	65	13
Deeggaa	2	0	2	52.98	55.09	54.04	32.32	42.71	37.52	577	601	1178	0	0	0	40	3	43	0	0	0	21	0	27		56	
Dhidheessaa	2	1	2	16.90	15.66	16.28	8.66	10.10	9.39	361	338	699	33	46	79	25	5	30	14	0	14	13	3	23	6	54	26
Diduu	2	0	2	30.74	29.90	30.33	11.37	16.71	13.98	265	247	512	0	0	0	20	5	25	0	0	0	9	0	20		57	
Dooraanii	1	0	1	31.49	37.26	34.38	10.97	20.78	15.88	307	364	671	0	0	0	23	3	26	0	0	0	13	0	26		52	
Gachii	1	0	1	21.20	21.16	21.18	11.30	12.87	12.08	396	393	789	0	0	0	40	5	45	0	0	0	19	0	18		42	
Haluu	1	0	1	52.94	58.37	55.64	30.28	40.09	35.16	243	265	508	0	0	0	28	3	31	0	0	0	12	0	16		42	
Hurumuu	2	0	2	62.13	66.58	64.37	45.14	55.86	50.53	735	795	1530	0	0	0	43	7	50	0	0	0	27	0	31		57	
Makkoo	1	0	1	56.73	57.46	57.11	0.51	5.62	3.14	333	358	691	0	0	0	18	1	19	0	0	0	14	0	36		49	
Mattuu	1	0	1	17.38	15.67	16.53	5.37	8.13	6.74	301	268	569	0	0	0	18	3	21	0	0	0	10	0	27		57	
Noonoo Sallee	1	0	1	22.84	23.37	23.10	6.23	6.15	6.19	132	133	265	0	0	0	13	3	16	0	0	0	5	0	17		53	
Yaayyoo	2	1	3	39.59	40.88	40.23	18.70	24.44	21.55	597	607	1204	92	91	183	28	13	41	18	0	18	17	5	29	10	71	37
Total Iluu Abbaa Boor	38	9	41	36.46	37.00	36.73	17.41	22.00	19.71	12663	12913	25576	1085	927	2012	872	145	1017	142	11	153	453	51	25	13	56	39
Jimma																											
B/M/Aggaaroo	1	1	1	193.03	140.62	165.97	100.76	81.83	90.99	1523	1184	2707	248	166	414	63	9	72	10	3	13	43	7	38	32	63	59
Cooraa Botor	2	0	2	31.54	25.75	28.71	15.12	14.83	14.98	722	566	1288	0	0	0	29	4	33	0	0	0	18	0	39		72	
Deedoo	3	0	3	8.51	10.58	9.55	3.46	5.24	4.35	646	800	1446	0	0	0	65	5	70	0	0	0	24	0	21		60	
Geeraa	2	1	2	18.73	13.18	15.98	7.94	7.55	7.74	538	372	910	28	33	61	29	4	33	3	0	3	13	2	28	20	70	31
Gommaa	4	0	4	19.68	14.83	17.28	8.65	9.69	9.17	1069	788	1857	0	0	0	55	12	67	0	0	0	30	0	28		62	
Gumaay	2	1	2	28.52	29.85	29.19	17.49	24.30	20.89	437	457	894	24	22	46	33	4	37	5	1	6	15	4	24	8	60	12
Limmuu Koosaa	3	1	4	37.45	40.17	38.82	15.41	21.97	18.71	1500	1629	3129	148	98	246	72	15	87	16	0	16	44	6	36	15	71	41
Limmuu Saqqaa	3	1	4	16.24	16.28	16.26	7.48	10.11	8.77	536	515	1051	36	46	82	37	5	42	3	1	4	17	4	25	21	62	21
Maannaa	2	1	2	23.88	21.46	22.69	11.06	14.60	12.80	935	810	1745	31	21	52	53	12	65	3	1	4	28	2	27	13	62	26
Naannoo Beenjaa	2	1	2	46.87	43.00	44.94	21.68	29.13	25.39	681	620	1301	41	33	74	34	6	40	1	1	2	21	2	33	37	62	37
Oomoo Naadaa	5	1	6	13.29	21.35	17.26	6.56	12.50	9.49	867	1353	2220	161	109	270	74	13	87	15	1	16	40	7	26	17	56	39

Table 5.12: Secondary No of Schools, Enrolment, Teachers and Other Information by Woreda, 2006 (2013/14 GC)

Zone/Admin. Town/ WOREDA	Schools by Grade Level			GER 9-10			NER 9-10			Enrolment (9-10)			Enrolment (11-12)			Teachers (9-10)			Teachers(11-12)			Section		P/T Ratio		P/S Ratio	
	Grade 9-10	Grade 11-12	Total (Physical)	M	F	T	M	F	T	M	F	T	M	F	T	M	F	T	M	F	T	(9-10)	(11-12)	(9-10)	(11-12)	(9-10)	(11-12)
Oromiya	739	264	942	38.93	33.44	36.20	16.54	17.03	16.78	294,622	249,039	543,661	60,702	43,415	104,117	15,799	2,880	18,679	4,370	386	4,756	8,976	2,008	29	22	61	52
Qarsaa	2	0	2	15.18	14.51	14.85	2.26	3.32	2.78	666	621	1287	0	0	0	47	19	66	0	0	0	26	0	20		50	
Saqqa Coqorsaa	2	1	3	14.69	13.97	14.34	6.36	7.38	6.86	829	771	1600	40	26	66	47	12	59	10	2	12	31	2	27	6	52	33
Saxxammaa	2	0	2	8.37	7.57	7.97	3.42	3.90	3.66	218	202	420	0	0	0	21	7	28	0	0	0	8	0	15		53	
Shabee Somboo	2	0	2	25.24	19.03	22.17	10.34	10.40	10.37	732	540	1272	0	0	0	32	7	39	0	0	0	19	0	33		67	
Sigimoo	1	1	1	8.14	8.87	8.51	3.12	3.23	3.17	201	220	421	90	113	203	19	0	19	16	0	16	9	5	22	13	47	41
Sokorruu	3	1	3	20.45	25.23	22.85	8.58	10.01	9.30	715	892	1607	137	110	247	42	17	59	16	3	19	29	7	27	13	55	35
Xiroo Afataa	3	1	3	20.78	31.20	25.99	11.56	17.49	14.52	694	1042	1736	45	56	101	70	14	84	5	0	5	30	2	21	20	58	51
Total Jimma	44	12	48	20.92	21.00	20.96	9.32	11.70	10.50	13509	13382	26891	1029	833	1862	822	165	987	103	13	116	445	50	27	16	60	37
Oromia Special Zone Surrounding Finfine																											
Aqaaqii	1	0	1	12.01	6.17	9.25	4.10	2.52	3.36	202	93	295	0	0	0	11	3	14	0	0	0	5	0	21		59	
Barrak	0	0	0	0.00	0.00	0.00	0.00	0.00	0.00	0	0	0	0	0	0	0	0	0	0	0	0	0	0				
Bu/M/Naannoo Hoolotaa	2	1	3	172.44	136.97	154.48	122.26	105.40	113.72	1464	1193	2657	346	227	573	54	12	66	24	2	26	41	12	40	22	65	48
Bul/Nan/Mag/Sandaafaa	2	1	3	267.25	264.85	266.05	115.38	141.09	128.25	1077	1070	2147	287	173	460	44	11	55	20	2	22	32	8	39	21	67	58
Muloo	1	0	1	28.34	18.31	23.49	11.60	11.96	11.77	286	173	459	0	0	0	15	5	20	0	0	0	6	0	23		77	
Sabata Hawas	2	0	2	38.43	22.42	30.78	13.63	13.54	13.58	1066	568	1634	0	0	0	34	17	51	0	0	0	21	0	32		78	
Sulultaa	3	1	4	35.87	29.66	32.86	9.83	10.13	9.98	1029	799	1828	237	155	392	44	12	56	17	2	19	22	7	33	21	83	56
Walmaraa	2	0	2	18.00	10.26	14.23	6.08	4.47	5.30	429	232	661	0	0	0	23	6	29	0	0	0	10	0	23		66	
Total OSZS Finfinnee	13	3	16	40.45	31.92	36.31	18.17	18.22	18.19	5553	4128	9681	870	555	1425	225	66	291	61	6	67	137	27	33	21	71	53
Qellem Wollega																											
Anfilloo	3	1	4	34.98	30.04	32.48	16.80	17.01	16.91	766	671	1437	76	109	185	52	11	63	12	0	12	30	4	23	15	48	46
B/M/Dambi Dolloo	3	2	4	183.47	201.96	192.56	105.60	120.28	112.82	2031	2161	4192	493	553	1046	131	23	154	33	4	37	71	21	27	28	59	50
Daallee Sadii	2	1	3	47.97	45.36	46.63	29.87	30.08	29.98	1002	1003	2005	192	120	312	71	11	82	12	1	13	33	7	24	24	61	45
Daallee Waabaraa	2	1	3	36.70	36.15	36.42	17.63	20.78	19.22	1091	1098	2189	209	157	366	72	5	77	23	1	24	36	9	28	15	61	41
Gawoo Qebee	3	1	4	57.66	48.36	52.96	29.00	31.65	30.34	1016	871	1887	44	26	70	50	8	58	12	0	12	34	2	33	6	56	35
Gidaami	1	1	2	26.74	30.61	28.69	19.29	25.32	22.32	660	764	1424	79	80	159	44	5	49	16	0	16	26	4	29	10	55	40
Hawaa Galaan	2	1	3	31.27	27.12	29.22	9.95	11.79	10.86	833	706	1539	118	66	184	49	11	60	13	1	14	24	4	26	13	64	46
Jimmaa Horroo	2	0	2	34.33	32.32	33.33	17.80	20.59	19.18	436	405	841	0	0	0	35	5	40	0	0	0	15	0	21		56	
Laaloo Qlee	2	1	3	60.49	55.51	57.91	21.25	21.27	21.26	871	856	1727	101	90	191	65	7	72	14	2	16	31	5	24	12	56	38
Sayyoo	2	0	2	18.96	15.01	16.95	7.50	7.51	7.51	604	498	1102	0	0	0	37	1	38	0	0	0	18	0	29		61	
Yama Logii Walal	3	0	3	37.94	32.99	35.39	16.45	18.93	17.73	519	481	1000	0	0	0	48	4	52	0	0	0	19	0	19		53	
Total Qellam Wallaggaa	25	9	33	43.65	41.31	42.47	21.91	24.24	23.09	9829	9514	19343	1312	1201	2513	654	91	745	135	9	144	337	56	26	17	57	45

Table 5.12: Secondary No of Schools, Enrolment, Teachers and Other Information by Woreda, 2006 (2013/14 GC)

Zone/Admin. Town/ WOREDA	Schools by Grade Level			GER 9-10			NER 9-10			Enrolment (9-10)			Enrolment (11-12)			Teachers (9-10)			Teachers(11-12)			Section		P/T Ratio		P/S Ratio	
	Grade 9-10	Grade 11-12	Total (Physical)	M	F	T	M	F	T	M	F	T	M	F	T	M	F	T	M	F	T	(9-10)	(11-12)	(9-10)	(11-12)	(9-10)	(11-12)
	Oromiya	739	264	942	38.93	33.44	36.20	16.54	17.03	16.78	294,622	249,039	543,661	60,702	43,415	104,117	15,799	2,880	18,679	4,370	386	4,756	8,976	2,008	29	22	61
Shoa East																											
Adaa	2	0	2	17.06	15.89	16.50	8.85	9.78	9.29	451	380	831	0	0	0	28	9	37	0	0	0	16	0	22		52	
Adaamaa	4	1	5	44.83	36.90	40.89	22.48	20.10	21.30	1851	1507	3358	325	295	620	103	21	124	23	1	24	63	12	27	26	53	52
Adaamii Tulluu	5	0	5	39.58	35.12	37.39	22.01	21.50	21.76	1760	1511	3271	0	0	0	74	19	93	0	0	0	46	0	35		71	
B/M/Baatuu	4	2	5	106.19	102.77	104.46	53.23	62.52	57.92	1578	1560	3138	603	321	924	82	15	97	35	3	38	51	17	32	24	62	54
B/M/Matahaaraa	1	1	1	70.26	53.12	61.45	38.91	22.53	30.49	437	349	786	44	13	57	16	3	19	7	1	8	8	2	41	7	98	29
B/M/Mojoo	2	2	3	198.94	186.99	192.49	94.13	104.10	99.51	1695	1868	3563	340	278	618	62	18	80	21	2	23	55	14	45	27	65	44
Booraa	2	1	3	23.64	20.92	22.32	11.39	12.26	11.81	386	319	705	61	54	115	26	5	31	7	3	10	13	2	23	12	54	58
Bosat	3	1	4	35.19	35.14	35.17	14.25	18.66	16.39	1447	1358	2805	143	102	245	62	27	89	9	1	10	36	4	32	25	78	61
Dugdaa	4	2	6	35.11	44.44	39.65	20.42	27.59	23.90	1486	1780	3266	449	310	759	74	23	97	36	0	36	51	14	34	21	64	54
Fantaallee	2	1	3	55.61	40.89	48.59	29.28	27.41	28.39	982	658	1640	274	289	563	24	8	32	30	3	33	28	6	51	17	59	94
Gimbichuu	2	1	2	27.80	26.41	27.14	12.04	14.68	13.29	718	619	1337	40	18	58	39	6	45	2	1	3	21	2	30	19	64	29
Liban Cuqqaalaa	2	1	2	20.09	18.40	19.29	8.51	9.69	9.08	425	355	780	68	22	90	32	10	42	4	0	4	13	2	19	23	60	45
Luumees	2	0	2	14.82	11.78	13.39	5.59	7.18	6.34	398	284	682	0	0	0	21	4	25	0	0	0	12	0	27		57	
Total Shawa East	35	13	43	40.84	39.65	40.26	20.31	22.99	21.61	13614	12548	26162	2347	1702	4049	643	168	811	174	15	189	413	75	32	21	63	54
Shoa North																											
Abbichuuf Nya'Aa	2	1	2	33.39	31.28	32.36	13.12	15.09	14.09	723	655	1378	57	28	85	52	5	57	4	0	4	21	2	24	21	66	43
Alaltuu	2	1	3	32.68	27.63	30.22	12.85	13.20	13.02	501	404	905	48	35	83	27	6	33	14	1	15	17	2	27	6	53	42
Bul/Nan/Mag/Fiichee	2	1	3	150.64	117.63	132.93	51.70	52.58	52.17	1285	1161	2446	290	218	508	80	16	96	26	2	28	46	12	25	18	53	42
Dabra Libanoos	1	1	2	33.94	26.65	30.54	14.53	15.54	15.00	465	319	784	128	75	203	21	8	29	13	4	17	14	6	27	12	56	34
Dagam	2	1	3	22.68	24.99	23.84	4.54	6.17	5.36	634	701	1335	112	104	216	43	10	53	15	0	15	28	6	25	14	48	36
Darraa	4	1	5	18.43	9.04	13.73	6.14	4.20	5.17	912	448	1360	253	195	448	57	12	69	19	1	20	22	11	20	22	62	41
Giraar Jaarsoo	2	0	2	9.18	5.52	7.40	3.01	2.16	2.60	171	97	268	0	0	0	15	6	21	0	0	0	6	0	13		45	
Hidhabuu Abootee	2	1	3	46.82	49.48	48.16	12.47	17.55	15.03	1066	1142	2208	215	130	345	53	11	64	15	0	15	31	8	35	23	71	43
Jiddaa	1	0	1	17.92	10.83	14.38	5.60	3.94	4.77	269	162	431	0	0	0	9	11	20	0	0	0	8	0	22		54	
Kuyyuu	3	1	4	57.66	48.31	53.09	19.36	19.77	19.56	2037	1627	3664	538	320	858	91	23	114	33	2	35	57	16	32	25	64	54
Qimbibiiti	2	1	3	44.37	42.99	43.68	15.76	15.23	15.50	957	923	1880	234	154	388	51	10	61	21	1	22	25	7	31	18	75	55
Warra Jaarsoo	4	1	5	46.13	40.76	43.49	15.13	14.84	14.99	1891	1612	3503	528	442	970	85	10	95	25	4	29	53	16	37	33	66	61
Wucaalee	3	1	4	31.09	24.08	27.71	8.31	10.61	9.42	902	651	1553	286	130	416	41	12	53	20	4	24	24	8	29	17	65	52
Yaayyaa Gul.	2	1	3	33.96	32.07	33.05	13.23	14.58	13.89	539	475	1014	183	184	367	42	11	53	14	2	16	18	6	19	23	56	61
Total Shawaa North	32	12	43	36.78	31.72	34.29	12.12	12.78	12.45	12352	10377	22729	2872	2015	4887	667	151	818	219	21	240	370	100	28	20	61	49
Shoa South West																											
Ammayyaa	2	1	3	35.09	27.43	31.30	12.82	12.16	12.49	1147	880	2027	145	41	186	60	8	68	15	1	16	30	4	30	12	68	47
B/M/Addaa Walisoo	1	1	2	147.08	131.35	139.03	77.00	90.01	83.66	1912	1789	3701	782	668	1450	92	19	111	50	1	51	57	22	33	28	65	66
Bacho	1	1	2	55.31	53.51	54.44	26.62	29.17	27.86	1209	1097	2306	361	157	518	41	10	51	22	2	24	30	11	45	22	77	47
Daawoo	2	1	3	46.38	41.11	43.83	21.20	20.66	20.94	934	772	1706	157	71	228	50	6	56	14	1	15	24	4	30	15	71	57
Goro	1	0	1	25.35	17.33	21.37	10.89	9.38	10.14	305	205	510	0	0	0	19	6	25	0	0	0	10	0	20		51	
Iluu	1	1	2	58.04	38.35	48.53	25.95	22.34	24.21	1040	642	1682	233	136	369	38	8	46	13	3	16	24	6	37	23	70	62

Table 5.12: Secondary No of Schools, Enrolment, Teachers and Other Information by Woreda, 2006 (2013/14 GC)

Zone/Admin. Town/ WOREDA	Schools by Grade Level			GER 9-10			NER 9-10			Enrolment (9-10)			Enrolment (11-12)			Teachers (9-10)			Teachers(11-12)			Section		P/T Ratio		P/S Ratio	
	Grade 9-10	Grade 11-12	Total (Physical)	M	F	T	M	F	T	M	F	T	M	F	T	M	F	T	M	F	T	(9-10)	(11-12)	(9-10)	(11-12)	(9-10)	(11-12)
	Oromiya	739	264	942	38.93	33.44	36.20	16.54	17.03	16.78	294,622	249,039	543,661	60,702	43,415	104,117	15,799	2,880	18,679	4,370	386	4,756	8,976	2,008	29	22	61
Qarsaa Maaliimaa	2	1	3	41.20	35.20	38.32	17.35	19.01	18.14	981	774	1755	397	189	586	47	9	56	17	5	22	28	8	31	27	63	73
Sadeen Sooddoo	2	1	3	32.37	23.95	28.29	18.47	16.64	17.58	617	429	1046	123	52	175	35	7	42	15	2	17	17	5	25	10	62	35
Sodoo Daacii	1	0	1	26.54	32.31	29.33	9.14	14.27	11.63	331	378	709	0	0	0	20	5	25	0	0	0	11	0	28		64	
Tolee	1	1	2	41.05	42.39	41.70	24.68	25.01	24.84	727	710	1437	187	63	250	41	6	47	15	1	16	20	5	31	16	72	50
Walisoo	3	0	3	19.68	14.64	17.20	7.48	6.55	7.02	782	563	1345	0	0	0	48	9	57	0	0	0	25	0	24		54	
Wancii	2	1	3	42.92	34.28	38.70	14.70	11.37	13.08	1124	856	1980	29	13	42	68	10	78	10	3	13	33	2	25	3	60	21
Total Shawaa South West	19	9	28	43.29	37.07	40.25	19.58	20.07	19.82	11109	9095	20204	2414	1390	3804	559	103	662	171	19	190	309	67	31	20	65	57
Shoa West																											
Abuna Gidabarat	2	1	3	69.02	61.49	65.18	17.46	11.22	14.28	2052	1902	3954	201	194	395	75	15	90	13	0	13	61	8	44	30	65	49
Adaaa Bargaa	3	2	4	40.08	33.28	36.72	13.55	13.89	13.71	1358	1105	2463	415	211	626	62	9	71	23	2	25	40	12	35	25	62	52
Amboo	1	0	1	8.95	6.38	7.69	4.54	3.70	4.13	262	181	443	0	0	0	17	5	22	0	0	0	10	0	20		44	
Bakko Tibbee	3	1	4	48.72	48.53	48.62	15.20	14.14	14.67	1750	1764	3514	320	272	592	72	14	86	26	2	28	53	13	41	21	66	46
Bu/Ma/Naannoo Amboo	6	3	6	154.13	146.88	150.52	67.11	75.29	71.18	2685	2538	5223	1048	695	1743	148	33	181	57	5	62	96	34	29	28	54	51
Calliiyaa	3	1	4	78.30	71.61	74.98	23.81	24.03	23.92	2180	1970	4150	491	362	853	77	19	96	34	0	34	56	15	43	25	74	57
Daannoo	2	1	3	29.87	30.93	30.40	11.96	15.93	13.94	809	835	1644	160	116	276	49	15	64	18	1	19	27	6	26	15	61	46
Dandii	4	1	5	48.22	38.49	43.59	20.96	17.57	19.35	2404	1742	4146	637	245	882	96	25	121	30	2	32	61	16	34	28	68	55
Dirree Incinnii	2	1	3	60.93	48.15	54.62	25.23	24.33	24.78	1215	936	2151	225	128	353	53	11	64	20	1	21	36	9	34	17	60	39
Ejeree	2	1	3	33.11	27.55	30.46	13.73	16.01	14.82	837	633	1470	182	95	277	47	4	51	17	4	21	25	7	29	13	59	40
Gindabarat	3	1	4	72.92	76.79	74.78	34.49	42.07	38.13	2402	2342	4744	987	783	1770	99	9	108	48	6	54	62	41	44	33	77	43
Ilfataa	2	0	2	35.61	29.35	32.48	15.73	13.81	14.77	559	459	1018	0	0	0	32	5	37	0	0	0	17	0	28		60	
Iluu Galaan	1	1	2	56.35	59.99	58.15	24.36	28.98	26.66	990	1039	2029	175	120	295	53	8	61	18	1	19	30	7	33	16	68	42
Jalduu	3	1	4	46.23	35.98	41.09	18.06	17.04	17.55	2598	2032	4630	633	434	1067	105	19	124	28	1	29	72	16	37	37	64	67
Jibaat	2	1	3	46.77	49.01	47.89	5.80	2.65	4.23	919	961	1880	191	127	318	48	11	59	19	0	19	36	7	32	17	52	45
Meettaa Roobii	2	1	3	33.37	29.23	31.32	7.18	7.71	7.44	1319	1134	2453	358	117	475	67	16	83	25	0	25	40	11	30	19	61	43
Miidaa Qanyii	3	1	4	56.24	52.53	54.38	11.01	12.84	11.92	1231	1154	2385	462	322	784	70	8	78	29	1	30	37	14	31	26	64	56
Nonnoo	2	0	2	21.48	17.41	19.49	2.89	5.85	4.34	476	369	845	0	0	0	33	7	40	0	0	0	14	0	21		60	
Tokkee Kutaayee	4	1	5	53.03	41.18	47.19	12.78	13.14	12.96	1792	1354	3146	477	334	811	74	16	90	28	4	32	58	14	35	25	54	58
Total Shawaa West	50	19	65	50.11	45.05	47.61	17.41	17.70	17.55	27838	24450	52288	6962	4555	11517	1277	249	1526	433	30	463	831	230	34	25	63	50
Wollega East																											
Bonayaa Boshee	2	1	3	41.05	48.46	44.84	15.90	24.37	20.23	573	708	1281	167	143	310	33	5	38	18	1	19	20	7	34	16	64	44
Diiggaa	2	1	3	58.36	50.68	54.53	30.54	31.47	31.00	1120	968	2088	203	186	389	47	13	60	12	2	14	33	7	35	28	63	56
Giddaa Ayyaanaa	3	1	4	76.14	63.86	69.96	36.29	37.23	36.77	2186	1861	4047	649	695	1344	92	11	103	32	1	33	55	18	39	41	74	75
Gobbuu Sayyoo	1	1	2	33.25	29.21	31.20	16.13	15.01	15.56	400	364	764	104	106	210	30	4	34	14	1	15	15	6	22	14	51	35
Guddayyaa Biilaa	2	1	3	72.49	73.38	72.94	34.73	40.52	37.67	1125	1177	2302	196	206	402	52	8	60	17	1	18	31	8	38	22	74	50
Guutoo Giddaa	2	0	2	18.24	13.93	16.09	9.00	8.99	9.00	460	350	810	0	0	0	28	5	33	0	0	0	16	0	25		51	
Haroo Limmuu	2	0	2	81.45	58.18	69.77	8.17	8.53	8.35	1137	818	1955	0	0	0	46	1	47	0	0	0	28	0	42		70	
Ibaantuu	2	1	3	91.80	83.78	87.79	38.24	36.80	37.52	929	847	1776	449	478	927	59	1	60	31	0	31	28	16	30	30	63	58
Jimmaa Arjoo	3	1	4	51.43	54.48	53.00	21.48	20.76	21.11	1219	1362	2581	297	366	663	73	5	78	17	3	20	40	12	33	33	65	55

Table 5.12: Secondary No of Schools, Enrolment, Teachers and Other Information by Woreda, 2006 (2013/14 GC)

Zone/Admin. Town/ WOREDA	Schools by Grade Level			GER 9-10			NER 9-10			Enrolment (9-10)			Enrolment (11-12)			Teachers (9-10)			Teachers(11-12)			Section		P/T Ratio		P/S Ratio	
	Grade 9-10	Grade 11-12	Total (Physical)	M	F	T	M	F	T	M	F	T	M	F	T	M	F	T	M	F	T	(9-10)	(11-12)	(9-10)	(11-12)	(9-10)	(11-12)
Oromiya	739	264	942	38.93	33.44	36.20	16.54	17.03	16.78	294,622	249,039	543,661	60,702	43,415	104,117	15,799	2,880	18,679	4,370	386	4,756	8,976	2,008	29	22	61	52
Kiramu	3	1	4	72.25	66.01	69.12	30.79	30.57	30.68	1091	1002	2093	249	276	525	73	10	83	19	2	21	33	8	25	25	63	66
Leeqaa Dullachaa	2	1	3	45.74	42.86	44.25	24.82	24.89	24.86	901	904	1805	145	192	337	45	9	54	16	1	17	26	7	33	20	69	48
Limmu	2	1	3	50.88	41.86	46.34	34.89	32.77	33.82	1037	866	1903	443	438	881	48	5	53	32	0	32	27	14	36	28	70	63
Nuunnu Qumbaa	2	1	3	58.81	65.21	62.05	29.58	31.08	30.34	1038	1179	2217	280	344	624	56	6	62	22	0	22	32	8	36	28	69	78
Saassigaa	3	1	4	34.94	27.95	31.46	11.23	11.94	11.58	803	637	1440	32	48	80	48	11	59	14	0	14	26	2	24	6	55	40
Siibuu Siree	3	1	4	44.30	39.74	41.98	25.12	23.50	24.29	1298	1211	2509	327	270	597	76	11	87	21	3	24	42	11	29	25	60	54
Waamaa Agaloo	2	1	3	50.08	61.47	55.77	21.41	31.01	26.20	648	793	1441	65	87	152	26	8	34	6	0	6	22	3	42	25	66	51
Waayyuu Tuqaa	2	0	2	43.11	28.74	35.71	16.39	14.15	15.24	742	526	1268	0	0	0	27	11	38	0	0	0	17	0	33		75	
Total Wallagaa East	38	14	52	52.58	47.89	50.21	23.79	24.58	24.19	16707	15573	32280	3606	3835	7441	859	124	983	271	15	286	491	127	33	26	66	59
Wollega West																											
Aayraa	3	2	3	74.78	67.20	70.89	25.00	29.86	27.49	1014	961	1975	267	233	500	53	5	58	11	0	11	33	9	34	45	60	56
Baabboo Gambeel	2	1	3	37.51	41.47	39.47	16.13	18.53	17.31	649	703	1352	186	167	353	39	9	48	15	1	16	20	6	28	22	68	59
Begii	2	1	3	29.52	29.50	29.51	12.32	14.51	13.42	987	996	1983	141	152	293	63	9	72	17	1	18	28	6	28	16	71	49
Boojjii Coqorsaa	2	1	3	92.06	71.23	81.34	39.88	38.07	38.95	1205	988	2193	38	41	79	62	8	70	13	1	14	35	4	31	6	63	20
Boojjii Dirmajii	1	1	2	89.19	86.59	87.85	57.52	55.63	56.54	1056	1085	2141	263	279	542	62	8	70	22	2	24	34	11	31	23	63	49
Ganjii	2	1	3	70.39	53.90	61.99	27.52	25.65	26.57	1146	912	2058	62	70	132	71	6	77	15	0	15	30	4	27	9	69	33
Gimbii	2	0	2	45.65	37.00	41.24	20.16	24.51	22.38	908	767	1675	0	0	0	41	13	54	0	0	0	22	0	31		76	
Gullisoo	3	2	4	88.44	71.73	79.90	31.75	33.00	32.39	1699	1441	3140	439	378	817	83	3	86	23	1	24	42	13	37	34	75	63
Haaruu	2	1	3	47.92	33.80	40.63	27.40	20.35	23.76	897	676	1573	65	75	140	60	12	72	13	1	14	31	4	22	10	51	35
Hoomaa	2	1	2	167.41	144.54	155.65	114.07	107.28	110.58	1130	1032	2162	48	40	88	51	9	60	5	1	6	35	2	36	15	62	44
Jaarsoo	2	1	3	75.09	72.20	73.60	30.87	26.20	28.46	1058	1083	2141	187	208	395	41	10	51	23	1	24	33	7	42	16	65	56
Laaloo Assaabii	4	2	5	78.83	70.34	74.43	31.60	35.76	33.75	1624	1558	3182	257	225	482	77	7	84	24	1	25	46	10	38	19	69	48
Magaalaa Gimbii	3	1	4	174.89	183.74	179.35	89.71	85.84	87.76	1971	2102	4073	618	715	1333	86	18	104	33	3	36	60	20	39	37	68	67
Magaalaa Najoo	2	1	3	269.25	315.03	291.89	104.81	141.80	123.11	2014	2306	4320	705	723	1428	116	9	125	43	2	45	67	23	35	32	64	62
Mana Sibuu	3	1	4	40.14	47.07	42.48	19.36	22.88	20.58	1437	1734	3171	377	417	794	92	8	100	35	1	36	49	13	32	22	65	61
Najjoo	2	0	2	30.06	31.84	30.99	13.36	14.99	14.21	909	1060	1969	0	0	0	67	8	75	0	0	0	35	0	26		56	
Noolee Kaabbaa	2	1	3	68.20	57.71	62.76	37.11	39.33	38.26	1156	1055	2211	82	53	135	63	11	74	14	0	14	42	5	30	10	53	27
Qilxuu Kaaraa	2	1	3	55.53	69.17	62.43	20.30	31.90	26.17	859	1097	1956	126	164	290	59	8	67	17	1	18	32	4	29	16	61	73
Qondaala	1	1	2	23.01	21.24	22.13	12.00	13.66	12.82	610	555	1165	62	60	122	49	7	56	4	0	4	22	2	21	31	53	61
Sayyoo Noolee	2	1	3	53.88	48.04	50.92	21.82	25.52	23.70	1153	1054	2207	32	31	63	60	10	70	14	0	14	29	4	32	5	76	16
Yuubdoo	2	1	3	67.16	54.31	60.55	16.65	22.32	19.57	722	618	1340	23	28	51	35	8	43	7	2	9	24	2	31	6	56	26
Total Wallagaa West	46	22	63	63.19	60.00	61.57	28.35	30.72	29.56	24204	23783	47987	3978	4059	8037	1330	186	1516	348	19	367	749	149	32	22	64	54

Table 5.4: Primary Promotion, Repeation and dropout Rates by Grade Level by Woredas 2005 E.C (2011/12 GG)

Region/ Zone/Adm. Town/woreda	Promotion Rate							Repeation Rate								Dropout Rate																																
	G1		G2		G3		G4		G5		G6		G7		G8		G1		G2		G3		G4		G5		G6		G7																			
	M	F	M	F	M	F	M	F	M	F	M	F	M	F	M	F	M	F	M	F	M	F	M	F	M	F	M	F	M	F	M	F																
Oromiya	66.1	66.9	76.3	76.7	77.8	78.0	76.7	76.2	72.0	74.8	78.4	80.2	73.1	74.0	10.1	9.7	8.5	8.1	7.9	7.5	8.8	8.3	9.0	8.1	7.6	6.0	9.2	8.1	5.2	3.9	23.8	23.3	15.2	15.2	14.3	14.6	14.5	15.5	19.0	17.0	14.0	13.8	17.7	17.8				
Arsi West																																																
Adaabbaa	71.5	69.6	74.4	75.6	77.2	79.2	79.7	79.0	75.3	74.1	76.4	79.6	77.4	71.6	6.2	6.1	6.1	4.5	7.2	5.1	7.4	4.5	7.3	5.7	6.4	4.0	5.9	6.7	5.4	2.7	22.3	24.3	19.5	19.9	15.6	15.7	12.9	16.5	17.4	20.2	17.2	16.4	16.7	21.7				
Arsii Nagalee	51.0	49.4	68.3	67.3	70.0	69.7	70.6	68.9	65.1	67.3	69.0	65.0	64.3	59.0	6.7	6.8	6.5	5.5	5.9	4.9	6.2	5.3	6.1	5.7	5.2	4.4	6.4	5.4	4.6	3.5	42.3	43.8	25.2	27.2	24.1	25.4	23.2	25.8	28.8	27.0	25.8	30.6	29.3	35.6				
Bul/M/Arsii Nagallee																																																
BM Bish. Gurraachaa																																																
BM Dodoalaa	72.4	70.5	85.5	88.1	94.0	89.7	76.3	91.4	80.0	80.0	80.0	80.0	76.6	84.1	0.0	0.0	1.0	3.1	3.6	3.7	5.4	6.0	12.3	6.2	2.4	3.3	5.2	3.9	1.0	1.2	27.6	29.5	13.5	8.8	2.4	6.6	18.3	2.6	7.7	13.8	17.6	16.7	18.2	12.0				
Dodolaa	70.2	67.6	78.2	76.3	79.3	78.2	78.6	75.5	77.6	74.8	81.3	73.4	70.8	72.0	3.3	2.2	6.1	4.6	6.8	5.9	6.3	4.9	6.2	5.9	5.5	3.6	4.4	3.3	4.6	2.2	26.5	30.2	15.7	19.1	13.9	15.9	15.1	19.6	16.2	19.3	13.2	23.0	24.8	24.7				
Gadab	78.3	76.8	83.6	85.3	85.3	84.2	83.9	85.7	79.1	81.8	82.0	81.8	80.6	76.2	2.2	2.5	4.5	4.1	5.4	3.8	4.5	3.3	6.4	4.3	4.4	3.8	7.7	7.2	2.7	1.5	19.5	20.7	11.9	10.6	9.3	12.0	11.6	11.0	14.5	13.9	13.6	14.4	11.7	16.6				
Kofalee	61.2	60.8	75.7	76.8	75.9	80.1	81.5	79.4	73.8	78.5	80.1	78.3	79.8	74.4	12.1	9.0	9.2	7.2	9.7	6.9	9.3	5.6	8.3	5.7	7.6	4.2	7.7	4.4	4.1	3.6	26.7	30.2	15.1	16.0	14.4	13.0	9.2	15.0	17.9	15.8	12.3	17.5	12.5	21.2				
Kokkossaa	68.6	61.0	76.7	76.8	79.5	77.0	78.7	71.2	73.4	69.5	79.1	77.4	74.1	59.6	3.6	2.7	4.6	3.9	4.6	3.8	5.1	4.1	4.7	4.6	5.0	2.3	6.2	3.4	5.4	4.9	27.8	36.3	18.7	19.3	15.9	19.2	16.2	24.7	21.9	25.9	15.9	20.3	19.7	37.0				
Nansaboo	51.7	48.5	75.6	74.7	73.4	71.5	79.2	75.9	70.4	74.1	71.9	73.1	69.2	72.3	5.3	4.8	5.3	4.1	5.8	4.7	6.2	4.6	6.4	6.3	4.0	3.7	5.4	5.0	5.9	3.3	43.0	46.7	19.1	21.2	20.8	23.8	14.6	19.5	23.2	19.6	24.1	23.2	25.4	27.0				
Qoree	71.4	72.4	76.2	80.6	76.1	82.3	79.7	78.8	72.7	75.8	80.7	78.8	70.5	69.2	4.3	4.2	9.9	6.4	9.0	5.9	9.4	6.4	9.1	5.6	9.5	7.7	11.0	5.3	7.6	6.1	24.3	23.4	13.9	13.0	14.9	11.8	10.9	14.8	18.2	18.6	9.8	13.5	18.5	25.5				
Shaallaa	43.9	40.9	55.2	54.3	61.8	60.8	63.9	54.3	54.9	54.3	57.9	61.5	59.3	55.2	5.6	6.7	5.7	6.6	5.5	5.5	4.0	3.4	4.0	4.5	4.9	3.7	5.7	3.8	7.2	3.8	50.5	52.4	39.1	39.1	32.7	33.7	32.1	42.3	41.1	41.2	37.2	34.8	35.0	41.0				
Shaashamannee	59.3	62.4	76.0	87.6	77.9	76.4	80.8	81.8	74.5	74.9	78.6	80.6	70.1	70.3	6.3	5.9	5.2	4.7	4.3	4.8	4.8	5.1	6.0	6.3	5.1	5.3	6.5	4.9	5.7	4.0	34.4	31.7	18.8	7.7	17.8	18.8	14.4	13.1	19.5	18.8	16.3	14.1	23.4	24.8				
Siraaroo	34.7	30.5	47.2	48.8	50.7	45.8	60.8	56.9	47.1	57.5	54.3	61.6	52.4	73.0	11.1	9.6	11.7	13.5	10.2	12.6	12.9	13.9	10.4	16.0	14.7	14.3	16.1	11.9	13.1	4.2	54.2	59.9	41.1	37.7	39.1	41.6	26.3	29.2	42.5	26.5	31.0	24.1	31.5	15.1				
Wondoo	51.0	53.1	77.5	72.2	78.6	77.4	79.3	76.4	71.6	82.6	81.2	90.4	64.6	64.0	6.0	6.1	5.2	5.2	4.6	5.3	4.7	3.5	6.0	8.0	6.4	6.0	8.6	5.8	5.2	7.0	43.0	40.8	17.3	22.6	16.8	17.3	16.0	20.1	22.4	9.4	12.4	3.6	26.8	30.2				
Total Arsi West	58.6	58.2	73.5	76.7	76.2	77.7	79.0	78.1	72.8	76.2	78.3	79.2	73.5	72.3	7.0	6.2	6.3	4.9	7.4	5.5	5.4	3.9	7.0	6.2	6.3	4.9	7.4	5.5	5.4	3.9	34.4	35.5	20.1	18.4	16.4	16.8	15.5	18.0	20.2	17.6	15.4	15.9	19.2	22.2				
Arsi																																																
Amiinyaa	71.5	62.5	72.8	72.3	81.8	79.8	79.0	76.4	80.5	84.1	78.7	87.6	73.2	83.0	4.5	4.1	4.3	4.8	5.5	5.3	3.7	2.0	3.7	3.8	5.1	2.1	4.5	2.0	2.2	0.7	24.0	33.4	22.9	22.9	12.7	14.9	17.3	21.6	15.8	12.1	16.2	10.3	22.3	15.0				
Asakoo	60.0	61.6	74.5	68.8	75.6	68.3	77.1	70.7	72.0	81.3	75.2	75.5	74.4	75.4	10.3	11.1	11.3	10.6	9.0	10.8	9.2	11.8	8.5	7.1	5.5	4.8	5.7	5.5	3.0	2.1	29.7	27.3	14.2	20.6	15.4	20.9	13.7	17.5	19.5	11.6	19.3	19.7	19.9	19.1				
Balee	69.1	73.3	81.8	74.8	79.8	77.3	79.7	69.7	82.7	82.1	87.8	86.7	84.0	79.5	6.0	6.2	4.4	4.4	3.9	3.4	10.6	10.6	5.0	4.5	5.3	3.9	5.3	3.9	2.9	1.4	24.9	20.5	13.8	20.8	16.3	19.3	9.7	19.7	12.3	13.4	6.9	9.4	10.7	16.6				
Boqqojjii town	72.6	73.5	86.9	86.3	89.0	88.4	94.3	85.7	81.3	84.8	90.3	84.0	83.8	74.6	10.9	11.2	4.0	4.2	7.5	3.4	4.4	4.8	6.3	4.7	6.1	3.0	6.7	6.0	1.6	0.7	16.5	15.3	9.1	9.5	3.5	8.2	1.3	9.5	12.4	10.5	3.6	13.0	9.5	19.4				
Collee Diggalu Fi	67.3	64.5	73.1	74.7	77.1	75.7	82.4	86.1	76.8	85.2	83.8	80.3	78.4	77.3	11.2	11.3	9.9	8.7	7.0	6.7	6.3	6.2	7.2	6.2	3.7	3.0	5.4	5.9	4.5	1.9	21.5	24.2	17.0	16.6	15.9	17.6	11.3	7.7	16.0	8.6	12.5	16.7	16.2	16.8				
Xijjoo	74.2	73.8	82.7	85.0	80.2	84.1	89.0	88.1	75.2	75.6	82.2	79.0	71.1	67.3	10.1	9.4	7.6	7.4	8.0	6.2	7.4	6.9	10.0	9.4	7.2	5.6	10.3	11.4	5.5	4.5	15.7	16.8	9.7	7.6	11.8	9.7	3.6	5.0	14.8	15.0	10.6	15.4	18.6	21.3				
Diksiis	69.1	66.7	73.4	76.4	77.7	76.5	80.0	79.1	73.3	68.6	80.2	77.9	73.5	74.0	8.2	8.4	7.1	7.5	7.4	6.3	13.5	7.6	13.3	12.6	10.3	8.5	13.4	11.1	8.6	4.0	22.7	24.9	19.5	16.1	14.9	17.2	6.5	13.3	13.4	18.8	9.5	13.6	13.1	14.9				
Dodotaa	66.2	64.5	78.7	81.0	74.1	77.6	63.1	71.2	54.4	70.3	70.5	75.7	67.6	68.5	10.9	11.0	7.7	8.5	7.5	7.4	8.9	6.8	16.1	11.7	23.2	9.4	18.4	11.1	7.6	6.2	22.9	24.5	13.6	10.5	18.4	15.0	28.0	22.0	29.5	18.0	6.3	14.9	14.0	20.4				
Gololchaa	62.1	62.2	65.3	66.1	71.0	68.9	71.4	73.1	64.8	68.2	76.7	71.0	62.4	66.3	8.4	8.5	7.8	8.8	7.1	7.0	8.3	9.5	10.4	10.0	7.9	7.3	9.4	9.3	6.3	4.5	29.5	29.3	26.9	25.1	21.9	24.1	20.3	17.4	24.8	21.8	15.4	21.7	28.2	24.4				
Gunaa	70.8	73.1	79.3	74.9	80.4	78.7	83.1	80.4	77.8	80.7	85.5	78.8	74.3	67.6	11.2	10.0	12.2	11.8	9.1	11.3	11.5	11.7	10.4	10.3	8.6	4.9	9.2	7.1	7.5	8.9	18.0	16.9	8.5	13.3	10.5	10.0	5.4	7.9	11.8	9.0	5.9	16.3	16.5	25.3				
Heexoosaa Honqoloo	73.3	72.1	83.3	81.4	79.4	82.2	84.1	80.9	83.1	77.5	85.7	79.8	73.6	65.6	12.6	12.3	9.2	9.6	7.9	7.5	12.0	11.5	9.6	8.0	7.0	5.9	11.8	12.2	5.7	6.0	14.1	15.6	7.5	9.0	12.7	10.3	3.9	7.6	7.3	14.5	7.3	14.3	14.6	22.2				
Waabee	67.1	71.7	76.0	73.3	77.5	78.1	85.7	82.8	72.7	76.7	80.3	82.9	75.1	64.2	8.9	6.8	6.8	7.1	5.0	5.5	8.6	7.0	5.1	7.6	7.3	6.2	8.7	5.4	3.9	2.6	24.0	21.5	17.2	19.6	17.5	16.4	5.7	10.2	22.2	15.7	12.4	10.9	16.2	30.4				
Jajuu	65.0	68.6	72.4	73.2	71.0	71.5	76.1	74.4	71.7	73.9	80.9	79.7	70.7	71.0	10.5	9.6	6.8	7.8	6.5	5.3	8.3	10.2	12.4	8.3	8.5	4.4	9.1	7.7	5.9	4.6	24.5	21.8	20.8	19.0	22.5	23.2	15.6	15.4	15.9	17.8	10.6	15.9	20.2	21.3				
Limmuu Fi Bibiloo	72.5	74.3	80.6	81.8	83.1	83.1	80.6	78.9	79.9	77.5	80.3	79.8	74.3	68.1	6.0	5.4	5.1	5.3	4.8	4.5	5.7	5.5</																										

Table 5.4: Primary Promotion, Repeation and dropout Rates by Grade Level by Woredas 2005 E.C (2011/12 GG)

Region/ Zone/Adm. Town/woreda	Promotion Rate							Repeation Rate								Dropout Rate																																
	G1		G2		G3		G4		G5		G6		G7		G8		G1		G2		G3		G4		G5		G6		G7																			
	M	F	M	F	M	F	M	F	M	F	M	F	M	F	M	F	M	F	M	F	M	F	M	F	M	F	M	F	M	F	M	F																
Borena																																																
Abbayaa	44.1	39.0	54.5	54.6	61.4	59.5	54.6	57.1	50.8	50.6	64.6	66.4	65.3	69.3	13.0	14.1	14.5	14.8	12.5	13.7	13.4	17.0	17.7	24.9	14.6	12.3	10.2	9.0	4.6	5.5	42.9	46.9	31.0	30.6	26.1	26.8	32.0	25.9	31.5	24.5	20.8	21.3	24.5	21.7				
Areeroo	48.8	54.1	58.7	56.7	82.0	72.7	90.0	85.0	71.0	66.3	82.3	76.7	67.9	63.1	12.6	16.2	11.2	13.1	12.2	14.2	6.6	10.5	7.6	14.3	4.7	6.7	13.2	16.6	6.1	4.6	38.6	29.7	30.1	30.2	5.8	13.1	3.4	4.5	21.4	19.4	13.0	16.6	18.9	20.3				
BM Bulee Horaa																																																
BM Yaaballoo	76.8	74.7	90.0	90.0	88.0	88.2	82.0	81.0	86.6	89.9	90.0	90.0	89.0	88.9	0.0	0.3	7.7	8.1	3.4	3.3	3.8	7.0	2.1	1.4	4.2	6.1	2.1	3.6	3.0	4.8	23.2	25.0	2.3	1.9	8.6	8.5	14.2	12.0	11.3	8.7	5.8	3.9	8.9	7.5				
Bulee Horaa	54.9	47.1	62.0	52.8	60.2	51.7	64.5	54.1	56.0	48.8	56.2	49.3	52.7	47.5	6.4	6.5	7.3	7.0	7.5	7.1	8.4	7.3	7.6	5.9	7.1	7.4	6.9	5.9	3.4	2.4	38.7	46.4	30.7	40.2	32.3	41.2	27.1	38.6	36.4	45.3	36.7	43.3	40.4	46.6				
Dhaas	81.0	84.1	83.8	84.4	78.2	77.9	81.3	71.3	76.5	81.1	88.5	66.3	58.8	69.7	1.5	1.5	4.3	2.3	3.2	1.8	4.7	2.3	8.2	5.4	4.8	2.3	3.5	2.6	0.0	1.4	17.5	14.4	11.9	13.3	18.6	20.3	14.0	26.4	15.3	13.5	6.7	31.4	37.7	27.7				
Dilloo	64.4	66.4	94.0	92.0	90.9	79.9	86.1	86.4	81.6	70.7	68.6	77.0	75.4	61.9	5.0	5.3	4.0	4.2	3.5	4.1	4.0	4.5	4.6	7.5	3.3	2.3	1.8	4.8	1.9	0.0	30.6	28.3	2.0	3.8	5.6	16.0	9.9	9.1	13.8	21.8	28.1	20.7	22.8	33.3				
Dirree	73.8	78.9	85.4	74.1	83.0	82.0	89.7	78.9	88.4	82.2	92.9	88.0	79.6	68.6	2.5	1.8	2.4	2.3	1.6	1.2	3.0	1.2	3.6	1.6	2.0	3.5	5.4	10.4	2.6	3.0	23.7	19.3	12.2	23.6	15.4	16.8	7.3	19.9	8.0	16.2	5.1	8.5	15.0	21.0				
Duguaa	51.8	44.9	64.0	59.1	73.2	56.8	86.1	64.0	71.0	54.9	64.7	58.5	67.4	62.7	6.2	6.2	6.4	6.4	5.3	4.3	5.5	5.5	6.4	6.9	6.8	5.9	8.8	10.4	10.3	9.9	42.0	48.9	29.6	34.5	21.5	38.9	8.4	30.5	22.6	38.2	28.5	35.6	23.8	26.9				
Galaanaa	60.2	78.1	77.8	76.8	88.0	88.0	82.1	82.3	77.7	83.9	80.8	86.3	81.9	94.0	3.7	3.9	4.2	5.3	4.4	6.9	3.9	6.5	7.3	7.2	3.9	4.3	4.1	1.7	2.0	1.5	36.1	18.0	18.0	17.9	7.6	5.1	14.0	11.2	15.0	8.9	15.3	9.4	14.0	4.3				
Maikaa Soddaa	64.4	53.0	74.2	67.7	82.6	65.0	90.0	78.0	76.1	70.8	80.3	74.2	83.4	84.4	7.3	7.1	5.3	6.9	7.0	7.7	7.1	5.9	6.6	10.4	8.4	10.5	11.1	9.9	4.0	3.5	28.3	39.9	20.5	25.4	10.4	27.3	2.9	16.1	17.3	18.8	11.3	15.3	5.5	5.7				
Miyoo	69.6	67.9	71.2	77.2	75.2	83.6	69.3	67.0	69.6	65.1	77.2	87.3	70.0	74.9	10.3	6.9	7.6	5.3	8.5	6.1	6.5	5.7	9.9	10.4	4.8	3.5	4.6	2.9	4.0	1.2	20.1	25.2	21.2	17.5	16.3	10.3	24.2	27.3	20.5	24.5	18.0	9.2	25.4	22.2				
Moyyaalee	56.6	53.5	64.4	60.2	65.6	63.8	75.3	70.6	71.9	70.8	76.4	86.8	82.8	83.8	17.7	19.5	14.6	18.6	11.2	16.0	13.1	17.0	9.2	11.3	9.3	4.7	7.9	4.2	3.2	2.7	25.7	27.0	21.0	21.2	23.2	20.2	11.6	12.4	18.9	17.9	14.3	8.5	9.3	12.0				
Taltallee	78.0	84.0	80.2	83.6	82.7	79.6	66.4	72.8	64.7	61.9	74.4	63.1	68.7	64.8	0.5	0.8	1.6	1.1	0.7	1.9	3.7	4.2	8.5	10.4	5.8	2.7	5.6	5.3	4.3	2.9	21.5	15.2	18.2	15.3	16.6	18.5	29.9	23.0	26.8	27.7	19.8	34.2	25.7	29.9				
Yaaballoo	63.0	71.1	64.0	61.9	68.6	62.0	71.7	66.3	70.1	62.5	81.2	79.5	74.6	67.1	3.3	3.4	1.2	1.1	2.2	1.4	2.5	2.5	5.6	6.6	18.5	3.3	2.5	6.9	2.1	1.7	33.7	25.5	34.8	37.0	29.2	36.6	25.8	31.2	24.3	30.9	0.3	17.2	22.9	26.0				
Total Boorana	59.3	59.0	69.6	69.6	76.6	72.1	78.4	74.7	70.4	67.3	74.9	74.7	73.5	71.7	7.5	7.9	7.6	7.5	7.1	7.1	7.5	7.7	8.7	9.5	7.9	6.2	7.1	6.7	4.1	3.4	33.1	33.1	22.8	22.9	16.3	20.8	14.0	17.6	20.9	23.2	17.2	19.1	19.4	21.6				
Administrative Towns																																																
B/M/Adaamaa	86.8	82.0	91.2	91.8	90.8	89.8	91.2	89.8	87.9	95.0	88.6	93.9	90.3	90.0	0.2	0.3	2.9	2.3	2.3	2.1	2.0	2.1	2.2	2.2	2.8	1.5	4.0	3.2	2.1	1.8	13.0	17.7	5.9	5.9	6.9	8.1	6.8	8.1	9.9	2.7	8.6	4.6	5.7	6.8				
B/M/Assallaa	70.9	77.5	92.5	86.4	89.2	85.8	93.9	87.1	90.2	90.6	95.9	92.0	94.9	96.8	8.3	6.8	4.0	3.5	2.8	2.9	2.9	2.4	3.2	4.4	1.7	2.2	2.5	3.2	0.9	1.3	20.8	15.7	3.5	10.1	8.1	11.3	3.2	10.4	6.7	4.9	2.4	5.7	2.6	0.0				
B/M/Bishooftuu	83.5	80.4	86.3	91.9	87.6	89.7	94.8	95.6	96.9	94.1	94.5	95.9	87.7	88.8	11.6	10.1	8.3	6.5	6.3	6.1	4.1	2.9	2.9	1.9	2.8	2.9	7.4	6.6	2.4	1.9	4.9	9.5	5.4	1.6	6.1	4.2	1.0	1.5	0.1	3.9	2.7	1.2	4.9	4.6				
B/M/Buraayyuu	74.8	78.7	86.4	90.8	94.1	92.3	84.4	94.0	87.7	92.2	90.9	90.0	87.0	89.1	8.0	9.4	8.2	7.5	5.4	6.3	6.0	4.2	7.6	7.7	5.7	4.9	8.6	7.6	3.1	3.0	17.1	11.9	5.4	1.7	0.6	1.4	9.6	1.9	4.8	0.1	3.4	5.1	4.5	3.3				
B/M/Duukam	70.2	59.8	80.0	74.8	76.5	85.8	84.8	94.2	85.1	85.4	70.9	75.6	60.3	72.6	18.7	14.1	12.3	12.6	13.4	10.4	7.3	4.9	6.1	4.9	2.6	2.2	15.8	11.5	8.9	5.1	11.0	26.1	7.7	12.6	10.1	3.8	7.9	0.9	8.8	9.8	26.5	22.2	23.9	15.9				
B/M/Galaan	76.8	67.5	90.8	79.3	85.0	85.7	92.0	84.5	84.0	85.6	97.7	84.1	93.7	83.3	12.4	8.7	8.6	4.5	3.6	5.4	2.2	3.4	4.7	1.0	1.2	0.0	1.1	0.0	1.4	1.4	10.7	23.8	0.6	16.2	11.4	8.8	5.8	12.1	11.3	13.4	1.2	15.9	5.3	16.7				
B/M/Jimmaa	91.2	92.2	88.3	94.2	95.5	91.3	90.4	89.3	96.3	95.9	93.5	92.3	87.4	87.6	8.5	7.4	6.0	4.1	3.6	3.3	5.1	5.0	2.8	2.8	2.9	2.9	5.9	4.3	4.0	3.7	0.4	0.4	5.6	1.7	0.8	5.4	4.5	5.7	0.9	1.3	3.6	4.8	6.6	8.1				
B/M/L/Xafooo																																																
L/Daadhii	59.8	61.3	77.0	80.0	85.4	87.6	81.1	81.5	68.6	73.5	84.7	80.9	86.3	66.9	19.8	16.8	12.8	12.8	10.0	7.1	10.8	9.3	11.8	7.4	12.9	7.3	11.3	12.5	6.9	3.9	20.4	21.9	10.2	7.2	4.6	5.3	8.0	9.3	19.7	19.1	2.4	11.8	2.5	20.6				
B/M/Naqamtee	77.8	75.5	86.7	90.4	85.1	94.8	91.9	96.6	88.6	91.7	95.0	96.9	92.5	89.7	10.7	8.8	3.6	4.0	5.0	2.7	4.4	2.9	3.9	2.0	1.9	1.8	7.3	5.3	1.2	1.6	11.6	15.7	9.6	5.5	9.9	2.5	3.7	0.5	7.6	6.4	3.1	1.3	0.2	5.0				
B/M/Sabbataa	78.6	80.5	93.7	93.1	92.0	95.3	93.5	95.1	88.8	89.0	87.8	96.4	84.5	83.7	8.0	8.1	4.8	4.0	6.2	4.5	6.3	4.2	4.5	2.6	2.8	1.5	3.1	3.2	2.5	1.6	13.4	11.4	1.5	3.0	1.8	0.1	0.2	0.7	6.7	8.5	9.4	2.2	12.4	13.0				
B/M/Shaashama																																																
nnee	76.2	72.8	92.9	91.0	91.6	87.7	89.4	89.8	84.7	86.7	92.7	96.1	91.3	89.8	3.1	3.9	2.8	2.5	2.0	2.0	2.3	2.8	3.7	3.1	3.6	2.8	4.0	3.1	1.7	2.6	20.7	23.3	4.2	6.4	6.3	10.3	8.3	7.4	11.7	10.3	3.7	1.1	4.8	7.1				
B/M/Sulultaa	83.3	73.4	86.6	96.0	82.6	87.7	84.5	75.5	76.2	79.6	84.0	85.1	76.7	72.9	3.5	4.6	1.3	0.4	2.0	2.6	13.7	10.0	8.4	11.0	5.6	7.3	12.6	13.9	0.8	1.3	13.2	22.0	12.1	3.6	15.4	9.7	1.8	14.5	15.4	9.3	10.4	7.6	10.7	13.2				
Guji																																																
Adoolaa	53.6	55.2	65.5	64.4	69.8	68.4	72.6	66.5	61.2	61.1	66.1	64.0	64.6	61.2	14.3	13.7	15.2	15.7	14.1	13.3	13.1	14.7	13.0	12.0	13.1	12.6	12.9	11.2	7.6	6.9	32.1	31.1	19.3	19.9	16.1	18.3	14.3	18.8	25.8	26.9	20.8	23.4	22.5	27.6				
Annaa Sorraa	52.8	53.6	67.0	65.0	71.5	65.9	73.0	66.5																																								

Table 5.4: Primary Promotion, Repeation and dropout Rates by Grade Level by Woredas 2005 E.C (2011/12 GG)

Region/ Zone/Adm. Town/woreda	Promotion Rate							Repeation Rate								Dropout Rate																												
	G 1		G 2		G 3		G 4		G 5		G 6		G 7		G 8		G 1		G 2		G 3		G 4		G 5		G 6		G 7															
	M	F	M	F	M	F	M	F	M	F	M	F	M	F	M	F	M	F	M	F	M	F	M	F	M	F	M	F	M	F	M	F												
West Hararge																																												
Ancaar	48.8	57.3	66.0	69.7	56.6	70.8	69.1	65.8	55.4	64.5	61.1	70.2	65.1	73.7	11.6	9.8	11.2	9.7	6.3	7.9	7.9	6.9	9.4	10.3	8.1	6.4	13.7	8.1	5.6	3.7	39.6	32.9	22.8	20.6	37.1	21.3	23.0	27.3	35.2	25.2	30.8	23.4	21.2	18.2
B/M/Baddeessaa	65.3	68.1	84.0	74.0	89.6	71.0	69.3	84.5	77.8	76.9	84.1	76.5	65.1	69.4	0.2	0.0	6.9	7.2	9.9	7.3	8.8	8.5	9.0	7.1	5.4	6.1	21.9	26.9	9.1	4.6	34.5	31.9	9.1	18.8	0.5	21.7	21.9	7.0	13.2	16.0	10.5	17.4	13.0	3.7
Bookee	51.6	46.9	63.3	54.3	64.2	52.4	69.9	61.7	57.9	66.3	81.8	61.1	54.0	55.7	8.4	7.2	9.1	8.5	7.9	8.6	7.7	12.3	9.1	12.2	6.5	6.3	5.4	8.0	8.4	15.4	40.0	45.9	27.6	37.2	27.9	39.0	22.4	26.0	33.0	21.5	11.7	32.6	40.6	36.3
Bu/Mag/Ciroo	64.8	73.3	87.2	87.5	87.5	95.6	85.0	81.8	79.8	77.4	88.0	85.4	67.8	68.2	6.1	4.6	5.2	5.1	5.3	4.4	10.5	11.9	15.6	15.7	10.2	8.3	21.1	18.0	10.0	7.9	29.1	22.1	7.6	7.4	7.2	0.0	4.5	6.3	4.6	6.9	1.8	6.3	11.1	13.8
Burqaa Dhiintuu	66.6	60.8	67.0	40.8	41.8	22.0	52.5	36.8	66.8	58.7	59.5	60.0	48.1	45.5	13.1	13.2	9.0	8.1	2.9	1.8	5.2	5.0	5.1	16.3	3.6	7.1	4.4	15.2	7.7	3.7	20.3	26.0	24.0	51.1	55.3	76.2	42.3	58.2	28.1	25.0	36.9	32.9	47.5	39.3
Ciroo`	76.1	71.8	73.9	69.3	67.6	67.1	68.7	61.6	60.0	54.0	60.8	60.1	57.4	59.3	8.6	8.4	6.2	6.5	5.6	7.4	8.0	9.0	9.2	11.8	11.3	15.1	11.6	12.1	5.3	3.7	15.3	19.8	19.9	24.2	26.8	25.5	23.3	29.4	30.8	34.2	27.9	24.8	31.0	28.6
Daaroo Labuu	57.1	52.6	67.2	70.9	66.4	62.2	61.7	55.0	64.2	62.6	64.0	61.9	54.5	54.8	4.2	3.8	4.0	4.8	4.2	4.7	7.9	9.5	8.6	7.9	6.9	7.4	13.7	13.3	6.9	4.4	38.7	43.6	28.8	24.3	29.4	33.1	30.4	35.5	27.2	29.5	29.1	30.7	31.8	31.9
Doobbaa	55.0	56.5	68.2	69.2	65.7	57.9	71.7	64.0	56.0	54.2	62.1	65.4	59.4	57.6	9.1	8.0	7.4	7.0	7.4	6.4	8.7	9.7	9.4	9.1	9.8	9.9	12.5	13.4	6.6	6.3	35.9	35.5	24.4	23.8	26.9	35.7	19.6	26.3	34.6	36.7	28.1	24.7	28.1	29.0
Gamachis Guubaa Oorichaa	72.0	68.3	71.7	67.6	72.7	68.2	65.9	66.4	53.5	55.5	48.5	49.8	46.2	52.2	9.1	8.3	7.4	6.2	6.9	6.8	8.7	8.1	10.5	10.0	11.2	11.7	18.5	15.2	8.0	8.4	18.9	23.4	20.9	26.2	20.4	25.0	25.4	25.5	36.0	34.5	40.3	38.5	35.3	32.6
Habroo	69.1	67.9	75.6	72.4	68.7	67.9	73.0	64.0	54.7	56.9	53.0	64.7	56.1	59.5	6.1	6.1	3.5	4.7	2.8	2.3	4.2	4.6	4.0	3.7	7.9	8.1	7.5	3.6	4.5	4.4	24.8	26.0	20.9	22.9	28.5	29.8	22.8	31.4	41.3	39.4	39.1	27.2	36.4	36.9
Habroo	67.0	67.2	70.1	69.0	72.8	67.6	59.4	59.1	54.3	60.5	61.5	66.8	59.8	60.8	5.5	4.9	5.0	4.3	4.5	4.6	6.2	6.7	10.2	9.0	10.5	9.6	9.0	9.1	6.0	4.1	27.5	27.9	24.9	26.7	22.7	27.8	34.4	34.2	35.5	30.5	28.0	23.6	31.2	30.1
Hawwii Guddina	63.2	60.1	68.3	61.7	68.4	61.9	59.2	47.3	52.6	56.6	57.3	34.9	60.3	43.1	7.6	8.0	6.2	7.1	7.8	7.5	6.3	10.7	6.7	8.3	3.8	6.0	4.9	6.9	4.4	2.4	29.2	31.9	25.5	31.2	23.8	30.6	34.5	42.0	40.7	35.1	38.9	59.1	34.8	50.0
Masalaa	53.5	51.0	69.9	69.2	77.1	74.3	83.7	86.9	73.1	85.9	70.3	80.7	49.2	67.9	11.0	10.3	8.0	7.4	8.5	6.0	7.7	8.2	11.2	12.9	8.9	12.0	10.6	9.6	8.5	4.7	35.5	38.7	22.1	23.4	14.4	19.7	8.6	4.9	15.7	1.2	20.8	7.3	40.2	22.5
M'eesoo	57.4	57.4	70.6	63.5	68.9	63.2	55.9	51.2	56.3	59.3	69.7	74.3	64.4	72.7	7.4	6.4	4.5	4.3	3.4	3.9	5.7	6.3	7.6	7.6	6.0	5.3	6.1	6.0	4.2	3.1	35.2	36.2	24.9	32.2	27.7	32.9	38.4	42.5	36.1	33.1	24.3	20.4	29.5	21.3
Odaa Bultuum	75.8	55.1	71.4	59.7	77.2	71.1	64.5	57.1	43.6	61.1	41.9	65.1	51.1	43.8	10.8	10.0	8.5	10.0	9.4	10.2	11.0	12.5	5.7	12.6	8.9	15.3	7.2	6.1	4.8	4.9	13.4	34.9	20.1	30.3	13.4	18.7	24.5	30.4	50.7	26.3	49.2	19.6	41.7	50.1
Xulloo	63.3	61.3	75.7	71.3	69.7	70.3	65.9	61.4	64.9	67.6	68.7	66.2	57.6	62.5	10.2	10.0	8.9	7.6	9.6	10.1	13.8	12.9	16.2	15.4	13.2	14.4	13.0	14.8	8.7	5.1	26.5	28.7	15.4	21.1	20.7	19.6	20.3	25.7	18.9	17.0	18.1	19.4	29.4	22.7
Total Harargee West	63.0	59.5	70.7	66.7	68.8	64.4	66.7	62.6	58.2	62.5	61.2	65.3	56.1	59.4	8.5	7.7	6.8	6.7	6.3	6.2	8.0	8.8	9.3	10.5	9.2	10.5	11.8	11.7	6.8	5.4	28.6	32.8	22.5	26.7	25.0	29.5	25.3	28.6	32.5	27.0	29.6	24.1	32.1	29.0
Horo Guduru Wollega																																												
Abbaay Cooman	74.3	73.4	87.7	84.4	85.0	86.6	87.4	86.2	91.7	90.6	95.2	92.9	86.3	73.2	18.0	14.0	9.8	9.1	11.8	10.7	9.4	11.1	6.7	4.7	3.9	3.8	12.6	16.7	1.2	0.9	7.7	12.6	2.5	6.5	3.2	2.7	3.2	2.7	1.6	4.7	0.9	3.3	1.1	10.1
Abbee Dangooroo	60.8	63.3	76.1	77.8	76.6	83.3	82.6	83.2	79.3	80.0	76.6	79.5	82.8	80.5	12.3	12.5	9.9	6.6	6.1	6.1	6.3	5.7	5.7	4.1	4.6	4.0	6.0	2.2	4.1	1.8	26.9	24.2	14.0	15.6	17.3	10.6	11.1	11.1	15.0	15.9	18.8	16.5	11.2	17.3
Amuru	61.3	64.3	66.5	78.1	83.6	85.3	82.2	84.0	84.6	83.7	94.2	90.4	85.8	90.9	3.2	2.9	3.9	4.2	4.8	3.7	4.0	4.0	7.5	6.0	5.5	3.1	4.3	3.4	0.7	0.2	35.5	32.8	29.6	17.7	11.6	11.0	13.8	12.0	7.9	10.3	0.3	6.5	9.9	5.7
B/M/Shaambuu	71.2	85.0	94.8	90.9	92.5	92.2	94.2	94.0	84.5	90.9	94.8	96.0	90.9	90.6	5.6	6.1	2.6	5.9	2.6	1.5	5.4	4.2	7.4	3.9	5.2	2.6	6.9	6.4	6.1	2.6	23.2	8.9	2.6	3.2	4.9	6.3	0.4	1.8	8.1	5.2	0.0	1.4	2.2	3.0
Guduru Habaaboo	78.3	73.6	87.3	84.8	85.4	90.3	87.8	89.7	87.6	79.9	88.5	86.1	88.3	86.2	8.6	9.0	6.5	5.6	5.0	4.9	3.8	3.7	5.1	8.3	3.8	5.2	5.0	5.7	0.7	1.9	13.1	17.4	6.2	9.6	9.6	4.8	8.4	6.6	7.3	11.8	7.7	8.7	6.7	8.1
Guduru	72.7	73.8	82.9	85.1	85.1	90.2	92.6	89.8	88.1	86.4	96.9	92.3	84.8	80.8	9.6	10.7	6.1	6.0	5.5	6.9	3.7	4.0	6.2	4.6	2.6	3.2	6.4	11.6	2.2	1.4	17.7	15.5	11.0	8.9	9.4	2.9	3.7	6.2	5.7	9.0	0.5	4.5	8.8	7.6
Horro raaruugaa	76.5	76.4	88.7	89.5	93.8	89.3	93.0	92.6	87.8	83.6	90.0	90.3	85.1	85.8	4.1	3.6	4.7	3.6	2.8	2.9	2.7	3.5	4.5	4.4	3.4	3.5	4.6	7.4	1.4	0.6	19.4	20.0	6.6	6.9	3.4	7.8	4.3	3.9	7.7	12.0	6.6	6.2	10.3	6.8
Laadde	68.4	68.9	84.3	78.4	86.4	87.9	85.1	85.5	83.3	85.9	93.6	85.6	87.9	90.0	12.6	10.2	8.7	8.0	6.3	3.6	5.3	5.5	6.2	8.7	3.5	4.1	6.5	6.5	1.9	1.2	19.0	20.9	7.0	13.6	7.3	8.5	9.6	9.0	10.5	5.4	2.9	10.3	5.6	3.5
Jimmaa Gannatii	63.6	68.6	81.4	78.3	86.2	86.5	83.8	84.9	84.1	83.5	87.3	88.0	85.9	76.2	18.1	17.1	10.5	11.1	7.7	9.8	9.2	8.0	7.4	7.4	5.5	5.8	7.9	8.5	2.4	1.6	18.3	14.3	8.1	10.6	6.1	3.7	7.0	7.1	8.5	9.1	7.2	6.2	6.2	15.3
Jimmaa Raaree	67.2	62.9	80.7	83.2	78.4	76.5	87.8	79.5	85.5	81.3	93.6	94.0	75.2	63.5	14.1	13.4	9.5	10.4	8.2	8.6	9.7	9.9	4.9	8.8	3.6	5.0	6.6	11.4	1.2	1.5	18.7	23.7	9.8	6.4	13.4	14.9	2.5	10.6	9.6	9.9	2.8	1.0	18.2	25.1
Total HGW	68.9	69.9	81.7	82.4	85.0	86.2	87.0	86.7	85.7	83.6	91.2	89.4	85.0	80.8	10.7	10.2	7.5	7.1	6.2	6.2	5.8	6.1	6.0	6.4	4.1	4.2	6.8	8.4	1.8	1.3	20.4	19.9	10.8	10.5	8.7	7.6	7.2	7.2	8.3	10.0	4.7	6.4	8.2	10.8
Ilu Aba Bora																																												
Aallee	69.5	74.5	71.4	79.7	78.4	82.1	72.7	78.8	71.3	71.3	81.5	82.1	77.7	78.0	11.5	8.7	14.3	11.6	13.6	11.1	14.3	10.4	9.3	10.5	7.9	9.5	6.1	8.6	11.5	6.6	19.0	16.8	14.3	8.7	8.0	6.8	13.0	10.8	19.4	18.2	10.6	8.4	16.2	13.4
Algee Saachii	72.2	74.3	80.7	80.5	84.1	80.7	81.5	81.6	73.7	78.7	81.5	79.4	76.8	77.6	12.0	12.9	10.5	8.9	8.7	6.5	7.8	7.3	9.4	7.1	9.5	8.2																		

Table 5.4: Primary Promotion, Repeation and dropout Rates by Grade Level by Woredas 2005 E.C (2011/12 GG)

Region/ Zone/Adm. Town/woreda	Promotion Rate							Repeation Rate								Dropout Rate																												
	G1		G2		G3		G4		G5		G6		G7		G8		G1		G2		G3		G4		G5		G6		G7															
	M	F	M	F	M	F	M	F	M	F	M	F	M	F	M	F	M	F	M	F	M	F	M	F	M	F	M	F	M	F	M	F												
Bachoo	72.0	68.4	80.7	73.6	77.6	78.4	82.9	80.0	67.0	70.8	78.9	80.8	58.7	67.2	13.0	16.7	9.9	10.7	11.8	11.2	9.6	10.6	8.4	6.8	8.2	7.0	7.0	9.3	12.8	9.8	15.0	14.9	9.4	15.7	10.6	10.4	7.5	9.4	24.6	22.4	12.9	12.2	34.3	23.5
Baddallee	62.0	66.8	72.8	75.8	70.7	78.2	76.2	70.2	66.5	72.3	69.8	73.3	58.1	66.7	11.9	13.6	12.3	10.7	11.6	10.6	13.7	12.0	14.2	12.0	12.8	11.5	15.4	20.3	8.0	5.3	26.1	19.6	14.9	13.5	17.7	11.2	10.1	17.8	19.3	15.7	17.4	15.2	26.5	13.0
Biloo Nophaa	67.9	68.2	75.5	79.4	77.3	83.9	77.8	87.2	60.0	63.4	77.7	72.8	73.2	85.1	20.9	25.4	11.7	11.2	10.2	12.0	13.6	11.6	9.0	8.4	9.1	9.3	6.7	5.9	9.6	7.5	11.2	6.4	12.8	9.4	12.5	4.1	8.6	1.2	31.0	28.2	13.2	17.9	20.1	9.0
Boorachaa	70.7	74.1	79.9	83.2	75.9	80.9	81.2	73.9	61.5	68.1	72.0	74.1	71.9	72.9	10.1	10.7	8.7	8.7	9.6	8.1	10.5	8.5	7.4	10.3	11.1	8.4	4.8	3.1	3.2	3.3	19.2	15.2	11.4	8.1	14.5	11.0	8.3	17.6	31.1	21.6	16.9	17.5	23.3	24.0
Burmasaucame	70.8	71.8	82.0	88.4	88.0	87.7	84.0	84.0	83.0	82.6	91.9	90.9	78.4	75.1	12.3	11.1	15.2	9.1	11.2	8.0	8.5	6.8	9.0	7.8	4.9	4.4	11.7	11.6	2.9	3.0	16.9	17.1	2.8	2.5	0.8	4.3	7.5	9.2	8.0	9.6	3.2	4.7	9.9	13.3
Buree	53.5	49.6	64.5	69.7	71.8	65.7	65.0	67.7	64.7	57.5	71.6	75.9	64.6	55.7	35.1	36.4	25.1	23.3	25.0	22.4	18.9	16.4	15.4	17.3	11.8	7.9	13.6	12.5	5.1	2.8	11.4	14.0	10.4	7.0	3.2	11.9	16.1	15.9	19.9	25.2	16.6	16.2	21.8	31.8
Cawwaaqaa	77.7	79.0	82.7	82.5	84.0	78.2	78.6	69.6	65.6	66.0	71.9	72.2	58.1	63.1	4.3	4.8	7.7	5.4	5.4	4.5	4.6	7.4	8.8	8.9	5.2	2.7	6.6	3.5	8.7	6.5	18.0	16.2	9.6	12.1	10.6	17.3	16.8	23.0	25.6	25.1	22.9	25.1	35.3	33.4
Cooraa	58.3	60.6	68.4	71.3	74.7	68.3	69.1	71.8	65.4	61.8	75.5	87.5	57.2	51.2	17.6	18.4	17.0	16.2	15.7	12.7	14.7	13.7	12.7	12.1	14.7	12.1	13.9	13.7	12.3	13.8	24.1	21.0	14.6	12.5	9.6	19.0	16.2	14.5	21.9	26.1	9.8	0.4	28.9	35.1
DaabooHaamaa	56.4	57.3	71.6	73.3	80.6	80.2	86.2	80.0	63.6	68.2	66.9	76.8	71.0	66.7	15.5	18.5	13.6	13.3	13.2	14.6	11.4	12.4	14.2	11.2	8.9	5.5	12.4	11.0	6.5	5.5	28.1	24.2	14.8	13.4	6.2	5.2	2.4	7.6	22.2	20.6	24.2	17.7	16.6	22.3
Daariimu	57.5	56.3	70.3	72.2	71.3	74.9	74.6	72.4	67.0	67.7	80.9	77.6	63.8	72.9	7.9	7.6	8.5	8.3	8.9	7.4	9.3	8.6	10.3	8.4	6.7	6.9	9.8	9.2	10.0	8.8	34.6	36.1	21.2	19.5	19.8	17.7	16.1	19.0	22.7	23.9	12.4	15.5	26.4	17.9
Deegaa	78.7	82.7	81.9	86.7	82.0	82.7	80.2	77.3	67.1	71.4	72.6	76.5	66.7	67.5	2.1	2.1	9.4	7.3	9.4	9.1	9.4	7.9	8.5	9.4	11.8	8.3	11.8	12.7	9.8	10.0	19.2	15.2	8.7	6.0	8.6	8.2	10.4	14.8	24.4	19.2	15.6	15.2	21.5	19.8
Dhidheessaa	77.1	80.3	83.6	84.2	83.5	81.8	82.2	75.6	67.8	72.4	88.8	76.2	69.0	72.1	6.2	6.6	6.9	6.8	7.0	6.8	5.8	6.7	12.6	12.2	7.8	5.9	11.8	12.2	10.5	8.8	16.7	13.1	9.5	9.0	9.5	11.4	12.0	17.7	19.6	15.4	3.4	17.9	19.2	15.7
Diduu	71.9	71.1	81.0	79.7	80.4	82.9	79.2	80.5	65.6	69.5	71.9	75.5	67.6	71.3	13.9	14.5	12.0	10.0	10.8	8.9	10.2	8.5	13.4	11.1	10.7	10.6	11.3	9.4	12.0	5.9	14.2	14.4	7.0	10.3	8.8	8.2	10.6	11.0	21.0	19.4	17.4	13.9	21.1	19.3
Dooraanii	74.3	75.8	82.0	84.5	79.5	88.2	87.0	84.4	73.5	81.7	78.6	85.4	73.5	74.5	10.9	10.6	11.7	10.8	9.0	8.1	7.1	4.5	9.3	5.1	6.0	4.3	7.8	7.3	4.8	6.1	14.8	13.6	6.3	4.7	11.5	3.7	5.9	11.1	17.2	13.2	15.4	10.3	18.7	18.2
Gachii	59.3	62.5	70.6	70.3	71.3	70.8	72.2	66.7	56.0	63.2	65.5	63.3	64.4	62.2	16.6	18.3	16.7	19.4	15.4	19.0	14.6	17.5	15.6	18.0	12.5	11.5	15.4	15.6	7.6	11.1	24.1	19.2	12.7	10.3	13.3	10.2	13.2	15.8	28.4	18.8	22.0	25.2	20.2	22.2
Haluu	65.5	66.2	78.7	79.3	74.5	71.9	74.4	70.3	63.5	75.6	57.0	84.3	67.4	69.4	17.4	14.1	13.2	13.9	14.1	14.7	15.3	12.0	23.9	17.7	18.4	14.1	17.9	12.5	18.3	6.6	17.1	19.7	8.1	6.8	11.4	13.4	10.3	17.7	12.6	6.7	24.6	1.6	14.7	18.1
Hurumuu	64.6	68.7	80.6	72.8	72.8	80.2	77.6	77.3	73.1	72.9	79.3	78.1	73.1	77.1	11.1	11.6	15.8	15.8	13.8	11.7	9.7	8.6	10.5	10.5	11.8	9.7	12.2	13.5	5.8	4.1	24.3	19.7	3.6	11.4	13.4	8.1	12.7	14.1	16.4	16.6	8.9	12.2	14.7	9.4
Makkoo	60.8	62.8	75.1	73.8	78.7	83.2	74.0	68.1	72.6	82.1	88.2	82.7	75.6	85.0	18.4	18.6	11.4	11.7	13.3	9.3	12.1	8.3	8.9	9.5	9.2	6.5	9.0	1.7	8.1	2.9	20.8	18.6	13.5	14.5	8.0	7.5	13.9	23.6	18.5	8.4	2.6	10.8	15.4	13.3
Mattuu	63.5	64.7	75.7	76.0	69.5	72.3	72.3	78.0	59.0	61.7	66.3	68.3	60.9	57.2	17.5	18.6	17.7	16.6	17.4	13.6	16.1	13.9	16.4	15.0	16.7	15.8	19.1	21.5	10.1	4.1	19.0	16.7	6.6	7.4	13.1	14.1	11.6	8.1	24.6	23.3	17.0	15.9	20.0	21.3
Noonoo Sallee	61.6	59.4	79.2	80.2	78.8	74.8	76.7	70.7	80.5	69.6	73.0	74.4	77.7	70.6	32.1	30.7	20.0	18.1	18.4	19.8	16.3	15.0	15.7	16.1	15.1	7.3	19.6	10.5	4.6	4.8	6.3	9.9	0.8	1.7	2.8	5.4	7.0	14.3	3.8	14.3	11.9	18.3	2.7	18.9
Yaayyoo	64.4	67.3	73.9	75.9	72.5	74.6	71.5	79.8	73.3	68.7	86.6	85.7	69.3	77.3	10.1	12.2	13.8	13.3	15.2	14.3	15.3	11.4	13.4	9.1	11.4	8.8	11.3	12.2	6.4	5.6	25.5	20.5	12.3	10.8	12.3	11.1	13.2	8.8	13.3	22.2	2.0	5.5	19.4	10.5
Total Iluu Abbaa Boor	65.3	66.7	76.0	77.3	76.8	77.6	77.5	76.0	67.5	70.0	76.8	78.7	67.6	69.5	12.8	13.7	12.3	11.8	11.8	10.8	11.3	10.3	11.7	10.8	10.1	8.5	11.5	11.3	8.5	6.9	21.9	19.7	11.7	10.9	11.4	11.6	11.3	13.6	20.8	19.2	13.1	12.8	20.9	19.1
Jimma																																												
B/M/Aggaaroo	82.5	85.9	84.4	87.5	85.0	98.2	87.0	95.0	83.0	89.8	86.0	85.4	81.3	79.1	3.3	4.1	2.4	2.5	3.1	1.3	3.5	4.0	2.7	3.6	2.6	2.0	2.5	3.0	2.2	2.2	14.2	10.0	13.2	10.0	11.9	0.5	9.5	1.0	14.3	6.6	11.4	12.6	16.2	17.9
Cooraa Botor	90.4	91.8	94.0	94.9	89.2	90.0	74.4	78.1	74.2	79.3	75.6	57.1	69.4	62.5	3.5	3.2	3.1	2.8	3.2	2.7	12.0	9.8	9.4	7.9	9.3	4.8	10.0	4.9	3.8	4.3	6.1	5.0	2.9	2.3	7.6	7.3	13.6	12.1	16.4	12.8	15.1	38.1	20.6	32.6
Deedoo	70.9	78.0	76.1	80.1	75.5	77.4	65.3	71.9	62.7	66.1	64.3	71.3	66.6	74.5	7.1	7.7	5.9	6.0	5.5	5.8	7.7	7.2	7.8	6.8	9.2	8.3	10.5	8.2	9.1	4.1	22.0	14.3	18.0	13.9	19.0	16.8	27.0	20.9	29.5	27.1	26.5	20.4	22.9	17.3
Geeraa	80.3	83.1	82.9	88.1	87.1	81.5	76.7	77.5	62.9	60.6	77.8	73.6	66.0	65.4	6.5	6.4	6.0	5.8	6.3	6.1	9.3	10.1	7.4	6.6	6.9	4.7	6.7	6.6	4.2	2.4	13.2	10.5	11.1	6.1	6.6	12.4	14.0	12.4	29.7	32.8	15.3	21.7	27.3	28.0
Gummaa	77.3	73.4	79.3	82.9	81.2	81.6	73.8	75.6	77.7	80.4	79.7	81.3	76.6	76.9	8.5	8.5	7.0	5.9	6.0	5.1	5.7	6.2	5.9	4.8	5.9	3.8	5.5	4.5	6.1	5.4	14.2	18.1	13.7	11.2	12.8	13.3	20.5	18.2	16.4	14.8	14.4	14.9	17.9	18.6
Gumaay	80.1	86.2	87.6	87.2	76.9	81.6	87.6	79.3	75.7	84.0	77.8	78.9	77.2	84.4	9.5	7.6	7.1	6.1	6.1	5.9	5.1	5.2	6.3	3.7	6.1	3.4	4.8	4.2	3.1	1.0	10.4	6.2	5.3	6.7	17.0	12.5	17.3	15.5	18.0	12.3	16.1	17.7	18.0	11.4
Limmuu Koosaa	85.9	86.4	90.0	91.1	90.1	91.5	83.2	85.8	75.2	79.3	78.4	82.6	80.0	80.1	1.5	1.4	1.7	1.4	2.4	1.7	6.5	5.1	6.4	4.9	5.2	5.3	5.8	5.3	6.0	5.6	12.6	12.2	8.3	7.5	7.5	6.8	10.3	9.1	18.4	15.8	16.4	12.1	14.2	14.6
Limmuu Saqqaa	83.9	88.5	87.7	90.0	86.4	87.1	86.1	88.6	83.9	83.8	80.3	80.1	74.9	81.5	6.4	6.5																												

Table 5.4: Primary Promotion, Repeation and dropout Rates by Grade Level by Woredas 2005 E.C (2011/12 GG)

Region/ Zone/Adm. Town/woreda	Promotion Rate							Repeation Rate								Dropout Rate																												
	G1		G2		G3		G4		G5		G6		G7		G8		G1		G2		G3		G4		G5		G6		G7															
	M	F	M	F	M	F	M	F	M	F	M	F	M	F	M	F	M	F	M	F	M	F	M	F	M	F	M	F	M	F	M	F												
Saqqa	83.1	83.3	79.8	81.3	76.1	76.5	73.2	75.8	63.2	68.4	70.0	68.0	69.8	70.2	4.7	4.2	2.9	3.3	3.1	3.1	4.5	3.6	6.6	5.8	5.3	4.4	7.1	6.0	4.3	4.1	12.2	12.5	17.3	15.4	20.8	20.4	22.3	20.6	30.2	25.8	24.7	27.6	23.1	23.8
Saxxammaa	75.7	76.6	77.3	80.9	68.6	78.9	73.4	72.0	58.2	63.8	65.1	61.5	65.4	75.7	6.4	6.5	7.5	7.1	6.6	7.2	7.0	8.3	9.6	8.4	11.6	8.8	14.5	11.3	5.0	3.9	17.9	16.9	15.2	12.0	24.8	13.9	19.6	19.7	32.2	27.8	23.3	29.7	20.1	13.0
Shabee Somboo	77.2	83.8	77.9	80.8	79.9	77.8	87.7	82.7	72.6	80.0	83.4	83.2	73.6	67.1	4.2	2.9	3.8	2.7	5.0	3.2	5.3	5.8	5.1	3.1	3.4	2.1	3.6	2.2	0.6	3.0	18.6	13.3	18.3	16.5	15.1	19.0	7.0	11.5	22.3	16.9	13.2	14.7	22.8	30.7
Sigimoo	70.9	71.2	74.4	72.8	69.3	74.2	64.5	67.1	63.1	77.8	72.1	66.3	66.8	68.8	9.5	7.8	5.1	5.7	5.2	5.0	7.1	5.6	7.8	7.9	10.4	4.1	5.8	8.9	3.6	8.5	19.6	21.0	20.5	21.5	25.5	20.8	28.4	27.3	29.1	14.3	17.5	29.6	27.4	22.3
Sokorruu	85.3	87.1	94.8	92.4	85.5	90.9	71.9	79.8	61.5	67.4	69.1	76.8	74.9	75.4	6.6	6.1	4.7	5.1	5.5	4.6	7.3	6.4	12.2	9.8	8.3	7.9	5.3	4.1	3.8	1.9	8.1	6.8	0.5	2.5	9.0	4.5	20.8	13.8	26.3	22.8	22.6	15.3	19.8	20.5
Xiroo Afataa	84.0	87.5	92.3	93.5	90.0	90.0	74.9	84.5	68.2	76.6	77.1	81.2	74.2	77.8	4.5	4.5	5.3	5.0	5.6	4.8	11.3	9.6	11.2	8.7	8.6	7.3	7.7	6.4	3.8	7.0	11.5	8.0	2.4	1.5	4.4	5.2	13.8	5.9	20.6	14.7	14.3	11.5	18.1	15.8
Total Jimma	77.4	80.6	82.9	85.1	82.5	84.8	76.2	79.6	70.6	74.6	76.4	77.1	73.2	75.3	5.7	5.5	4.9	4.6	4.9	4.4	7.0	6.2	7.7	6.4	6.9	5.3	7.1	6.0	4.6	4.0	16.9	13.9	12.2	10.3	12.6	10.8	16.7	14.2	21.7	19.0	16.6	17.6	19.7	18.7
Oromia Special Zone Finfinnee																																												
Aqaajii	71.5	77.2	76.7	76.5	77.8	74.2	74.7	66.4	72.3	73.9	78.8	75.3	74.3	64.6	12.0	12.2	7.9	9.3	9.5	8.7	9.9	12.0	9.8	7.7	5.2	9.1	6.5	5.8	2.6	5.8	16.5	10.6	15.4	14.2	12.7	17.1	15.4	21.6	17.9	18.4	16.0	15.6	19.2	29.6
Barrak	76.9	74.4	78.2	75.5	77.9	76.0	71.0	67.1	64.2	56.3	70.4	64.6	71.1	59.3	2.7	2.1	3.4	3.0	2.9	3.3	5.8	6.7	6.8	7.4	2.6	3.9	4.5	4.1	4.5	1.1	20.4	23.5	18.4	21.5	19.2	20.7	23.2	26.2	29.0	36.3	27.0	31.5	24.4	36.6
BM Hoolotaa	74.5	78.5	88.0	90.0	94.0	92.0	94.1	93.0	97.0	95.0	95.0	95.6	84.0	79.9	14.6	13.6	7.0	8.0	5.5	4.6	5.4	5.6	2.9	3.0	2.0	1.9	11.2	9.9	4.9	4.0	10.9	7.9	5.0	2.0	0.5	3.4	0.5	1.4	0.1	2.0	3.0	2.5	4.8	10.2
BM Sandaafaa	95.0	95.0	95.0	95.0	95.0	85.0	85.0	80.0	90.0	90.0	90.0	90.0	90.0	90.0	3.6	4.7	2.9	2.5	1.2	3.8	12.6	11.3	15.7	9.9	6.3	6.4	8.5	6.1	2.5	3.4	1.4	0.3	2.1	2.5	3.8	1.2	2.4	3.7	4.3	0.1	3.7	3.6	1.5	3.9
Muloo	82.8	81.9	80.1	78.1	76.4	77.0	70.2	66.1	67.1	64.0	81.3	76.5	79.0	77.1	6.3	7.4	8.1	8.6	9.6	9.9	14.6	17.2	8.4	9.2	6.9	4.1	7.3	2.6	0.5	1.4	10.9	10.7	11.8	13.3	14.0	13.1	15.2	16.7	24.5	26.8	11.8	19.4	13.7	20.3
Sabata Hawas	56.5	58.6	67.9	68.3	71.7	63.2	67.4	66.2	67.3	70.5	73.3	73.1	65.2	66.6	13.5	14.3	9.8	9.0	8.5	8.7	8.8	7.7	11.1	8.2	6.6	6.3	9.1	11.4	4.9	4.7	30.0	27.1	22.3	22.7	19.8	28.1	23.8	26.1	21.6	21.3	20.1	20.6	25.7	22.0
Sulultaa	86.2	86.0	81.0	85.6	79.5	88.5	71.5	65.5	67.7	74.4	76.4	82.0	77.5	85.5	6.7	7.0	4.7	3.6	4.4	3.7	13.3	13.6	8.7	10.7	3.4	3.6	6.9	8.2	2.5	2.0	7.1	7.0	14.3	10.8	16.1	7.8	15.2	20.9	23.6	14.9	20.2	14.4	15.6	6.3
Walmaraa	70.8	70.6	78.4	76.8	75.1	76.6	78.7	77.0	81.9	80.5	85.5	77.5	78.3	77.6	11.7	12.2	8.2	7.6	8.8	8.1	8.1	7.3	6.4	6.3	6.6	5.9	6.8	6.8	2.9	1.0	17.5	17.2	13.4	15.6	16.1	15.3	13.2	15.7	11.7	13.2	7.9	16.6	14.9	15.6
Total OSZS Finfinnee	73.6	76.2	78.5	78.9	79.0	77.9	74.2	72.0	73.3	75.0	79.4	78.2	74.9	73.9	9.5	9.9	6.8	6.6	6.6	6.5	9.6	9.9	8.6	7.9	4.8	4.9	7.8	7.9	3.5	3.3	16.9	13.9	14.6	14.5	14.4	15.6	16.2	18.1	18.1	17.1	15.8	16.9	17.3	18.2
Kellem Wollega																																												
Anfilloo	61.4	68.5	80.6	81.1	73.2	79.9	70.4	73.2	70.2	71.2	77.4	75.3	63.1	59.3	16.2	12.5	10.9	9.5	10.1	9.6	10.5	9.3	11.3	9.8	7.0	7.6	11.2	15.4	7.5	7.1	22.4	19.0	8.5	9.4	16.7	10.5	19.1	17.5	18.5	19.0	15.6	17.1	25.7	25.3
B/M/Dambi Dolloo	76.0	85.0	84.2	93.4	89.5	90.0	92.0	91.6	93.5	92.0	86.1	95.0	85.0	89.7	5.0	6.6	6.0	4.9	4.3	7.0	2.9	4.3	2.0	4.3	3.6	2.2	7.4	4.5	3.4	3.9	19.0	8.4	9.8	1.7	6.2	3.0	5.1	4.1	4.5	3.7	10.3	2.8	7.6	5.8
Daallee Sadii Daanee	74.9	75.8	76.8	79.6	79.4	78.1	77.4	75.7	79.8	78.0	77.6	83.0	75.5	76.0	9.6	9.3	12.2	8.1	9.3	8.7	8.8	7.9	7.9	7.6	5.4	3.6	10.0	8.6	6.1	4.1	15.5	14.9	11.0	12.3	11.3	13.2	13.8	16.4	12.3	14.4	17.0	13.4	14.5	15.4
Wabane	64.3	66.4	72.8	75.5	73.1	69.1	72.4	72.7	72.9	70.7	76.7	76.0	67.9	70.5	7.8	7.7	11.7	9.4	9.1	10.1	7.1	7.7	9.2	8.8	6.0	3.2	10.4	6.2	5.5	4.4	27.9	25.9	15.5	15.1	17.8	20.8	20.5	19.6	17.9	20.5	17.3	20.8	21.7	23.3
Gawoo Qebee	68.9	72.7	74.1	76.8	74.1	78.8	76.3	75.8	65.2	68.8	74.0	76.2	70.3	76.7	6.2	6.0	7.6	8.3	5.9	5.3	4.8	4.0	5.1	7.4	4.2	3.4	5.4	3.6	4.7	2.1	24.9	21.3	18.3	14.9	20.0	15.9	18.9	20.2	29.7	23.8	21.8	20.4	24.3	19.7
Gidaami	73.2	85.1	79.4	85.3	76.8	75.7	78.4	77.4	72.5	73.7	75.6	82.6	69.0	75.5	7.5	5.7	8.1	5.3	8.8	6.8	7.4	8.3	6.5	6.4	6.3	3.8	10.1	6.0	5.5	2.8	19.3	9.2	12.5	9.4	14.4	17.5	14.2	14.3	21.0	19.9	18.1	13.6	20.9	18.5
Hawaa Galaan	46.8	46.6	71.2	72.1	62.2	61.6	57.2	55.9	67.7	64.4	67.9	74.9	62.4	68.3	15.8	14.1	14.2	12.5	10.5	10.7	17.2	17.5	15.1	12.1	8.5	7.9	10.9	10.0	8.2	5.0	37.4	39.3	14.6	15.4	27.3	27.7	25.6	26.6	17.2	23.5	23.6	17.2	26.7	21.7
Jimmaa Horroo	75.0	78.0	77.5	82.8	75.1	79.4	78.0	80.4	71.2	79.7	67.3	81.7	69.0	70.2	6.5	5.3	6.4	4.9	5.4	6.5	8.3	5.7	8.0	8.0	8.3	5.6	12.1	12.7	3.6	2.4	18.5	16.7	16.1	12.3	19.5	14.1	13.7	13.9	20.8	12.3	24.4	12.7	18.9	17.1
Laaloo Qlee	65.5	67.3	75.2	76.6	76.0	81.8	71.8	68.5	68.4	72.8	72.9	76.7	66.7	65.1	18.4	16.6	12.5	9.3	12.6	11.1	10.7	11.2	13.0	11.8	11.1	9.3	16.3	12.6	5.4	4.5	16.1	16.1	12.3	14.1	11.4	7.1	17.5	20.3	18.6	15.4	16.0	14.0	17.0	22.3
Sayyoo	63.3	68.1	74.4	75.7	75.5	81.2	69.2	73.7	71.9	80.8	79.3	82.0	69.7	72.7	15.4	13.4	14.3	14.4	13.4	11.8	13.9	12.9	12.5	9.5	13.5	8.4	13.5	13.0	11.4	8.4	21.3	18.5	11.3	9.9	11.1	7.0	16.9	13.4	15.6	9.7	7.2	9.6	16.8	14.3
Yama Logn Wala	63.1	62.8	70.6	74.5	76.7	74.0	71.7	68.2	73.7	75.1	75.3	71.8	75.4	70.0	16.6	16.6	13.3	16.5	13.1	11.2	10.5	11.1	10.2	10.8	9.9	7.9	12.2	13.4	8.1	7.7	20.3	20.6	16.1	9.0	10.2	14.8	17.8	20.7	16.1	14.1	14.8	20.3	12.4	16.6
Total Qellam Wallageaa	63.9	67.9	75.0	78.0	74.1	75.8	72.5	72.8	72.0	74.5	75.2	79.4	70.1	71.6	11.8	10.5	11.2	9.8	9.7	9.2	9.9	9.6	9.5	8.8	7.7	5.7	10.8	9.4	6.6	4.9	24.3	21.6	13.7	12.2	16.2	14.9	17.5	17.6	18.5	16.6	17.1	14.9	19.1	19.0
East Shoa																																												
Adaa	62.9	70.9	72.2	72.2	72.0	75.2	74.1	71.7	70.8	72.1	74.8	75.0	64.7	63.9	7.3	6.5	6.5	6.7	6.1	5.9	5.9	4.3	5.8	3.8	4.4	3.3	4.0	3.9	2.5	1.8	29.8	22.6	21.3	21.1	21.9	18.9	20.0	24.0	23.4	24.1	20.8	21.7	31.3	32.2
Adaamaa	72.3	74.3	83.9	85.4	81.6	84.0	90.3	87.1	81.6	83.6	87.6	83.0	81.0	81.3	13.6	12.6	9.6	8.5	8.4	6.9</																								

Table 5.4: Primary Promotion, Repeation and dropout Rates by Grade Level by Woredas 2005 E.C (2011/12 GG)

Region/ Zone/Adm. Town/woreda	Promotion Rate							Repeation Rate								Dropout Rate																												
	G 1		G 2		G 3		G 4		G 5		G 6		G 7		G 8		G 1		G 2		G 3		G 4		G 5		G 6		G 7															
	M	F	M	F	M	F	M	F	M	F	M	F	M	F	M	F	M	F	M	F	M	F	M	F	M	F	M	F	M	F	M	F												
B/M/Matabaaraa	89.3	85.0	98.0	86.6	86.4	90.9	96.8	98.7	99.6	90.9	90.0	90.0	87.1	86.2	0.8	1.1	1.3	1.7	0.7	0.3	2.1	0.0	0.4	1.3	0.7	0.7	0.3	0.0	0.0	0.0	9.9	13.9	0.7	11.7	12.9	8.8	1.1	1.3	0.0	7.8	9.3	9.3	12.6	13.8
B/M/Mojoo	90.0	94.2	84.5	88.1	90.0	90.0	90.0	87.6	90.0	90.0	90.0	92.0	93.0	6.1	5.1	2.9	2.6	2.3	2.3	3.4	2.1	3.8	5.9	3.4	1.6	7.4	6.7	3.5	2.9	3.9	0.7	12.6	9.3	7.7	7.7	6.6	7.9	8.6	4.1	6.6	8.4	0.6	0.3	
Booraa	63.4	65.3	70.4	72.1	76.8	73.7	72.2	67.0	67.9	84.1	79.6	85.7	76.0	89.0	13.3	12.9	9.0	9.3	7.4	8.1	7.7	6.7	7.0	5.1	9.2	3.6	8.4	6.5	3.5	3.6	23.3	21.8	20.6	18.6	15.8	18.2	20.1	26.3	25.1	10.8	11.2	10.7	15.6	4.5
Bosat	75.4	79.0	77.4	81.3	77.4	81.9	74.2	77.5	79.8	80.9	81.1	82.9	76.5	81.5	6.8	6.4	6.4	6.2	7.1	5.9	5.7	6.2	7.7	5.2	6.3	3.5	6.2	5.8	5.0	2.9	17.8	14.6	16.2	12.5	15.5	12.2	20.1	16.3	12.5	13.9	12.6	13.6	17.3	12.7
Dugdaa	54.6	58.1	72.7	77.5	79.6	82.9	78.3	82.8	79.7	81.0	85.0	89.1	85.3	79.3	13.3	11.7	11.3	9.4	10.5	8.3	9.9	6.2	7.4	4.8	7.5	4.6	6.7	4.8	5.1	3.1	32.1	30.2	16.0	13.1	9.9	8.8	11.8	11.0	12.9	14.2	7.5	6.3	8.0	15.9
Fantaallee	57.4	59.0	77.6	81.2	82.4	85.5	91.1	77.1	92.9	89.0	90.0	89.9	85.0	84.5	7.6	7.5	9.3	7.4	6.2	4.3	6.4	5.1	2.5	1.6	2.7	1.1	4.0	1.9	0.9	0.3	35.0	33.5	13.1	11.4	11.4	10.2	2.5	17.8	4.6	9.4	7.3	9.0	11.0	13.6
Gimbichuu	77.9	77.0	82.4	83.7	83.2	82.3	83.0	78.1	79.9	76.3	80.9	77.2	80.8	74.6	7.0	7.6	5.5	6.5	5.0	5.2	4.3	4.1	4.1	3.5	3.6	4.7	4.2	4.1	3.9	1.5	15.1	15.4	12.1	9.8	11.8	12.5	12.7	17.8	16.0	20.2	15.5	18.1	15.0	21.3
Liban Cuccaala	63.2	69.4	71.8	74.5	77.3	76.2	77.4	77.8	73.8	78.8	79.1	84.1	71.2	85.9	5.8	6.0	5.7	6.2	5.5	5.0	3.3	4.4	6.3	4.5	5.7	3.4	4.8	2.7	4.5	3.1	31.0	24.6	22.5	19.3	17.2	18.8	19.3	17.8	19.9	16.7	15.2	12.5	24.0	11.4
Luumee	77.2	80.5	85.0	86.6	82.9	83.8	77.4	77.3	73.0	74.7	88.3	82.6	79.2	74.8	11.9	9.2	7.6	7.3	7.1	8.6	6.1	5.3	10.8	8.7	5.3	4.4	5.7	4.7	4.4	4.3	10.9	10.3	7.4	6.1	10.0	7.6	16.5	17.4	16.2	16.6	6.4	13.0	15.1	20.5
Totat Shawa East	67.5	69.4	77.5	79.4	79.0	80.3	80.2	79.7	76.6	78.6	82.4	82.7	78.0	76.3	9.8	9.2	7.6	7.3	7.3	6.7	6.9	5.7	7.1	5.6	5.9	4.8	6.2	5.1	4.4	3.8	22.7	21.4	14.9	13.2	13.8	13.0	12.9	14.7	16.3	15.8	11.7	12.5	15.9	18.6
North Shoa																																												
Abbichuuf Nya'aa	90.0	90.0	85.3	73.1	86.7	86.3	64.4	56.6	72.9	74.4	84.3	81.6	74.6	90.0	4.3	4.0	2.0	2.0	3.0	2.6	9.0	6.1	11.6	10.2	6.8	3.5	6.8	6.7	2.8	0.6	5.7	6.0	12.7	24.9	10.3	11.1	26.6	37.3	15.5	15.4	8.9	14.9	18.6	3.3
Alaltuu	88.5	88.2	89.8	92.3	88.7	92.5	66.8	68.2	76.7	74.4	75.3	84.6	81.4	89.9	1.7	0.7	1.6	1.6	0.7	0.9	10.9	11.1	9.9	9.0	5.6	4.0	5.3	2.2	1.6	2.0	9.8	11.1	8.6	6.1	10.6	6.6	22.3	20.7	13.4	16.6	19.1	11.4	13.3	7.9
BM Fiichee	77.5	78.2	91.3	85.2	97.1	96.7	90.2	92.2	89.4	92.4	90.8	93.7	91.5	91.6	8.5	8.0	4.7	3.4	2.7	3.3	8.8	7.4	8.2	7.2	4.9	5.2	8.5	4.9	2.9	3.6	14.0	13.8	4.0	11.4	0.2	0.0	1.0	0.4	2.4	0.4	4.3	1.1	0.0	3.5
Dabra Libanoos	84.2	88.6	92.5	85.1	83.3	83.7	67.0	73.2	65.3	69.6	82.7	83.4	71.4	71.6	4.5	3.6	3.3	1.9	1.5	2.0	6.6	6.6	7.5	5.4	6.2	2.3	7.5	7.1	2.1	0.0	11.3	7.8	4.2	13.0	15.2	14.3	26.4	20.2	27.2	25.0	11.1	14.3	21.1	21.3
Dagam	69.0	74.1	72.1	77.2	74.8	75.6	61.4	58.2	63.0	64.0	73.9	74.4	65.9	67.9	12.2	11.9	8.0	8.5	7.9	8.3	11.5	13.2	11.1	10.9	6.5	6.0	11.3	12.6	3.8	3.7	18.8	14.0	19.9	14.3	17.3	16.1	27.1	28.6	25.9	25.1	19.6	19.6	22.8	19.5
Darraa	87.1	89.0	88.2	91.0	87.6	87.8	75.7	73.7	66.7	66.7	63.4	61.0	71.9	66.5	1.5	1.1	1.4	1.2	1.1	1.1	14.8	15.3	8.2	7.9	7.0	6.8	7.9	7.0	2.5	1.9	11.4	9.9	10.4	7.8	11.3	11.1	9.5	11.0	25.1	25.4	29.6	32.2	20.2	26.5
Giraaar Jaarsoo	82.3	83.9	75.9	71.4	71.8	70.3	53.6	54.9	57.7	60.4	60.8	59.4	67.5	71.5	7.5	6.6	5.6	6.4	5.2	6.7	11.1	11.2	8.7	9.8	7.0	5.4	7.3	6.3	4.4	3.0	10.2	9.5	18.5	22.2	23.0	23.0	35.3	33.9	33.6	29.8	32.2	35.2	25.2	22.2
Hidhabuu Abootee	78.0	80.1	77.6	81.5	74.7	79.4	80.2	79.4	70.0	70.6	75.7	78.1	71.2	80.1	7.2	4.7	6.1	5.7	6.6	5.4	9.4	8.6	7.0	5.6	7.7	6.2	10.0	6.8	6.0	3.3	14.8	15.2	16.3	12.8	18.7	15.2	10.4	12.0	23.0	23.8	16.6	15.7	18.8	13.1
Iddaa	95.2	89.1	88.1	88.7	93.0	92.0	75.4	74.6	71.6	72.7	73.9	69.7	75.0	71.0	3.1	3.2	1.6	1.5	2.8	2.6	6.1	5.7	8.5	10.0	4.5	5.6	5.5	6.0	4.3	6.5	1.7	7.7	10.3	9.8	4.2	5.4	18.5	19.7	19.9	17.3	21.6	24.7	19.5	23.0
Kuyyuu	70.4	75.8	74.5	77.5	81.7	79.6	71.4	71.0	66.9	72.6	76.3	74.1	69.3	68.0	8.6	7.2	6.0	4.3	6.2	5.1	10.5	10.8	10.9	9.7	8.7	5.9	11.0	11.9	4.6	3.8	21.0	17.0	19.5	18.2	12.1	15.3	18.1	18.2	22.2	17.7	15.0	20.0	19.7	20.1
Qimbibiiti	80.0	81.5	81.2	83.0	79.9	82.5	69.8	70.4	70.2	70.8	75.5	76.2	72.9	69.7	7.8	8.3	7.7	7.1	8.0	8.1	10.4	10.9	12.3	13.2	7.6	6.5	11.1	9.2	6.6	5.7	12.2	10.2	11.1	9.9	12.1	9.4	19.8	18.7	17.5	16.0	16.9	17.3	16.0	21.1
Warra Jaarsoo	78.9	83.1	81.5	82.4	81.3	83.6	79.3	79.4	79.6	82.8	82.5	92.1	85.4	81.6	3.9	4.3	2.7	2.9	2.5	2.8	6.3	6.3	5.3	4.3	4.2	3.3	6.4	4.5	2.1	1.3	17.2	12.6	15.8	14.7	16.2	13.6	14.4	14.3	15.1	12.9	13.3	4.6	8.2	13.9
Wucaalee	76.1	74.3	74.6	76.6	74.0	71.6	67.9	66.2	65.5	66.4	80.2	73.1	74.9	65.5	9.7	9.9	7.2	7.0	6.6	6.3	6.2	4.7	8.8	9.3	7.0	5.5	6.2	8.5	1.8	2.3	14.2	15.8	18.2	16.4	19.4	22.1	25.9	29.1	25.7	24.3	12.8	21.4	18.9	26.0
Yaayyaa Gul	90.5	89.5	88.5	78.7	80.9	80.6	65.1	68.3	58.6	60.1	67.9	79.1	73.2	75.7	4.0	4.5	2.4	2.7	1.6	1.0	10.5	8.1	9.4	7.9	7.5	5.4	7.9	3.3	2.9	2.5	5.5	6.0	9.1	18.6	17.5	18.4	24.4	23.6	32.0	32.0	24.6	15.5	18.9	21.0
Total Shawaa North	80.4	82.1	80.9	80.9	81.3	82.2	69.9	68.9	68.1	70.2	74.2	74.9	73.0	74.1	6.2	5.7	4.4	4.1	4.1	4.0	10.1	9.9	9.0	8.5	6.7	5.3	8.5	7.5	3.6	2.8	13.4	12.2	14.7	15.0	14.6	13.8	20.0	21.2	22.9	21.3	19.2	19.7	18.4	18.4
South West Shoa																																												
Ammayyaa	64.8	60.9	74.6	72.8	78.0	78.0	77.9	70.6	73.7	71.1	80.0	75.9	63.4	57.9	8.3	8.8	7.6	5.9	8.4	7.4	10.3	10.1	9.7	11.3	9.2	10.3	12.4	11.3	13.3	9.6	26.9	30.3	17.8	21.3	13.6	14.6	11.8	19.3	16.6	17.6	10.8	13.8	24.2	30.8
B/M/Addaa Walisoo	70.6	82.9	82.5	76.5	86.8	89.7	93.0	94.2	90.9	92.9	94.0	91.0	94.0	93.0	11.1	9.0	9.3	6.4	5.8	6.9	4.4	5.3	5.3	3.9	3.9	2.1	4.8	4.2	3.6	2.8	18.3	8.1	8.2	17.1	7.4	3.4	2.6	0.5	3.8	3.2	2.1	6.9	1.2	2.8
Bacho	68.1	65.2	74.8	74.4	75.8	75.4	81.8	69.8	70.5	74.0	80.1	80.7	66.1	73.7	11.5	10.4	9.5	9.6	9.2	11.1	10.9	9.1	12.2	10.8	12.2	9.5	15.7	9.5	8.0	7.4	20.4	24.4	15.7	16.0	15.0	13.5	7.3	21.1	17.3	15.2	7.7	9.8	18.2	16.8
Daawoo	56.7	53.0	69.3	66.3	70.5	65.3	67.1	63.7	70.9	67.1	76.0	72.9	58.9	62.3	8.2	7.7	10.0	10.3	8.9	9.1	14.1	15.4	12.6	12.6	8.2	7.6	14.9	10.1	11.0	13.4	35.1	39.3	20.7	23.4	20.6	25.6	18.8	20.9	16.5	20.3	15.8	19.5	26.2	27.6
Goro	53.4	61.8	72.8	78.5	69.5	72.7	56.8	61.9	46.6	60.8	55.7	72.6	57.0	61.9	16.9	14.7	20.7	18.4																										

Table 5.4: Primary Promotion, Repeation and dropout Rates by Grade Level by Woredas 2005 E.C (2011/12 GG)

Region/ Zone/Adm. Town/woreda	Promotion Rate							Repeation Rate								Dropout Rate																												
	G1		G2		G3		G4		G5		G6		G7		G1		G2		G3		G4		G5		G6		G7																	
	M	F	M	F	M	F	M	F	M	F	M	F	M	F	M	F	M	F	M	F	M	F	M	F	M	F	M	F	M	F														
Sodoo Daacii	62.7	65.5	75.4	71.1	79.3	79.7	81.3	75.6	77.7	82.0	83.6	79.9	76.2	80.8	17.3	16.9	10.9	10.5	9.0	10.1	6.3	7.9	6.7	5.0	3.6	2.6	7.9	3.8	3.0	2.6	20.0	17.6	13.7	18.4	11.7	10.2	12.4	16.5	15.6	13.0	12.8	17.5	15.9	15.4
Tolee	59.0	53.9	72.5	75.5	78.4	80.8	88.2	73.1	81.1	76.9	85.6	80.2	73.8	74.2	13.7	11.3	9.6	8.1	5.5	5.9	6.0	4.8	7.9	5.6	4.9	4.3	5.3	4.8	3.0	2.6	27.3	34.8	17.9	16.4	16.1	13.3	5.8	22.1	11.0	17.5	9.5	15.5	20.9	21.0
Walisoo	58.0	55.7	66.9	65.7	75.1	71.2	69.7	66.2	69.3	76.2	79.5	79.0	65.2	67.1	18.5	17.0	12.8	11.7	13.4	10.1	11.2	12.0	14.2	13.3	12.1	8.5	16.2	13.6	10.3	7.7	23.5	27.3	20.3	22.6	11.5	18.7	19.1	21.8	16.5	10.5	8.4	12.5	18.6	19.3
Wancii	55.7	54.8	73.1	70.0	76.0	70.9	78.3	76.8	73.1	75.4	92.8	78.7	72.2	65.4	14.2	13.7	13.5	12.7	11.1	9.4	11.2	10.3	8.1	7.8	7.2	5.7	9.9	9.6	4.8	4.7	30.1	31.5	13.4	17.3	12.9	19.7	10.5	12.9	18.8	16.8	0.0	15.6	17.9	25.0
Total Shawaa South West	59.8	58.3	70.9	70.1	74.2	73.4	73.1	69.7	71.2	72.0	78.3	74.8	67.2	66.8	13.6	12.5	10.8	10.3	9.9	9.6	10.0	9.8	10.9	9.7	8.9	7.0	12.0	9.7	7.4	6.0	26.6	29.2	18.3	19.6	15.9	17.0	16.9	20.5	17.9	18.3	12.9	18.1	20.8	23.5
West Shoa																																												
Abuna Gidabarat	54.8	56.4	70.2	72.7	78.7	76.0	81.0	82.2	63.0	71.1	77.9	87.5	74.5	68.9	16.9	16.1	12.8	14.2	11.6	11.6	7.6	7.9	17.9	16.3	20.4	8.0	14.9	12.4	5.7	6.4	28.3	27.5	17.0	13.1	9.7	12.4	11.4	9.9	19.1	12.6	1.7	4.5	10.6	18.7
Adaaa Bargaa	61.8	64.9	77.1	76.0	81.2	79.9	78.1	72.3	74.2	78.1	84.3	82.3	76.6	67.8	12.2	12.8	8.7	7.2	7.1	8.3	8.8	7.7	9.1	7.3	6.8	5.4	9.9	11.8	3.8	1.8	26.0	22.3	14.2	16.8	11.7	11.8	13.1	20.0	16.7	14.6	8.9	12.3	13.5	20.4
Amboo	63.3	62.5	79.4	80.1	80.2	77.3	74.7	75.5	76.6	76.7	81.5	83.3	75.6	76.7	14.3	14.0	8.5	8.2	10.0	9.2	9.6	8.0	10.2	8.2	6.2	7.3	6.7	6.7	2.4	2.1	22.4	23.5	12.1	11.7	9.8	13.5	15.7	16.5	13.2	15.1	12.3	9.4	17.7	16.6
Bakko Tibbee	58.5	61.1	72.7	77.1	80.4	81.3	81.0	76.3	75.1	76.8	87.1	87.9	75.1	69.8	14.8	15.1	13.5	13.4	13.0	11.0	9.9	10.9	10.8	9.2	7.1	6.8	11.6	13.2	6.5	3.9	26.7	23.8	13.8	9.5	6.6	7.7	9.1	12.8	14.1	14.0	5.8	5.3	13.3	17.0
Bu/Ma/Naannoo Amboo	71.5	71.1	81.7	86.9	93.0	92.0	94.7	95.4	94.0	95.9	92.0	92.0	90.0	85.3	7.3	5.1	9.3	6.5	3.7	4.0	2.9	1.6	3.1	3.0	3.2	2.9	8.0	7.4	2.7	2.0	21.2	23.8	9.0	6.6	3.3	4.0	2.4	3.0	2.9	1.1	4.8	5.1	2.0	7.3
Calliyaa	66.3	67.3	76.4	80.7	80.3	80.5	84.9	83.3	83.1	80.4	88.3	92.9	73.5	73.6	11.9	12.0	11.7	9.4	8.9	7.3	8.5	8.8	8.0	6.8	6.7	4.8	12.1	10.8	4.9	3.7	21.8	20.7	11.9	9.9	10.8	12.2	6.6	7.9	8.9	12.8	5.0	2.3	14.4	15.6
Daannoo	56.4	63.2	69.6	71.9	74.6	68.6	65.9	73.8	73.4	72.8	80.5	77.0	70.1	70.5	18.1	17.6	11.9	12.4	12.8	11.2	14.6	16.0	11.1	8.3	6.8	5.6	11.0	9.3	6.2	5.7	25.5	19.2	18.5	15.7	12.6	20.2	19.5	10.2	15.5	18.9	12.7	17.4	18.9	20.2
Dandii	59.7	60.2	76.2	76.7	73.6	77.5	81.3	77.5	75.4	78.8	79.8	80.7	73.2	72.3	12.2	12.7	9.8	10.4	11.1	9.5	8.7	7.9	9.6	9.7	7.8	6.4	9.7	8.2	6.3	5.5	28.1	27.1	14.0	12.9	15.3	13.0	10.0	14.6	15.0	11.5	12.4	12.9	17.1	19.5
Dirree Incinnii	63.1	63.4	76.6	78.2	76.8	76.5	84.0	80.2	78.6	79.0	85.1	82.6	76.9	77.4	11.6	11.7	8.8	9.0	6.1	6.9	6.7	6.5	6.6	6.1	4.7	5.6	10.4	11.0	3.0	2.0	25.3	24.9	14.6	12.8	17.1	16.6	9.3	13.3	14.8	14.9	10.2	11.8	12.7	11.6
Ejeree	61.7	66.6	73.8	73.2	79.2	82.4	80.9	75.9	76.8	74.5	85.5	82.6	73.0	79.2	14.0	14.0	13.2	13.6	9.5	8.8	7.4	6.0	7.4	9.0	6.1	4.0	6.6	5.5	6.6	3.7	24.3	19.4	13.0	13.2	11.3	8.8	11.7	18.1	15.8	16.5	8.4	13.4	20.4	15.3
Gidabarat	64.1	66.0	78.8	80.3	81.6	83.5	87.4	87.1	80.4	85.6	90.0	90.8	74.3	74.3	8.7	9.0	6.0	5.4	4.8	5.8	4.5	4.7	8.2	5.8	7.1	4.3	8.6	9.5	3.7	2.3	27.2	25.0	15.2	14.3	13.6	10.7	8.1	8.2	11.4	8.6	2.9	4.9	17.1	16.2
Ifataa	61.5	64.8	76.7	71.9	71.7	76.6	74.2	76.3	64.5	68.6	69.3	77.5	60.8	63.7	16.4	12.8	10.2	9.4	10.7	10.5	9.5	7.5	14.3	16.1	11.3	7.7	14.1	14.3	3.5	3.5	22.1	22.4	13.1	18.7	17.6	12.9	16.3	16.2	21.2	15.3	19.4	14.8	25.1	22.0
Iluu Galaan	66.3	73.7	69.5	73.3	75.0	76.8	75.1	80.2	71.0	76.2	75.7	82.6	69.5	72.6	14.5	14.6	11.9	10.6	8.7	9.1	10.9	11.7	8.6	8.3	8.4	5.9	12.7	9.5	3.9	3.2	19.2	11.7	18.6	16.1	16.3	14.1	14.0	8.1	20.4	15.5	15.9	11.5	17.8	17.9
Jalduu	63.9	66.2	74.4	75.3	70.2	70.7	84.3	79.4	72.7	74.1	79.5	82.0	69.7	67.4	10.2	10.5	8.3	7.9	8.6	8.6	13.1	7.8	7.4	8.2	6.7	5.1	7.1	5.7	3.3	2.6	25.9	23.3	17.3	16.8	21.2	20.7	2.6	12.8	19.9	17.7	13.8	12.9	23.2	26.9
Jlbaat	59.9	62.7	76.0	70.8	80.0	76.6	76.1	78.7	80.5	77.9	85.0	85.5	72.9	74.7	5.4	4.2	4.3	3.8	3.5	4.7	5.0	4.3	6.7	5.7	5.5	5.2	6.6	4.6	4.4	3.5	34.7	33.1	19.7	25.4	16.5	18.7	18.9	17.0	12.8	16.4	9.5	9.3	20.5	20.7
Meettaa Roobii	65.7	69.2	81.5	78.2	78.9	78.0	75.0	74.1	70.1	69.3	76.6	75.8	67.3	62.7	13.9	13.0	9.2	10.2	7.9	8.5	9.7	9.6	10.5	8.5	9.8	6.9	10.3	12.3	6.1	3.9	20.4	17.8	9.3	11.6	13.2	13.5	15.3	16.3	19.4	22.2	13.6	17.3	22.4	25.0
Miidaa Qanyii	66.2	62.5	74.5	79.2	74.6	81.0	81.9	82.7	80.0	80.1	82.4	83.1	74.0	75.0	14.4	15.9	9.5	10.2	8.3	6.6	8.1	8.2	9.4	12.1	6.7	8.2	9.5	10.5	6.4	2.7	19.4	21.6	16.0	10.6	17.1	12.4	10.0	9.1	10.6	7.8	10.9	8.7	16.5	14.5
Nonnoo	56.6	56.8	68.2	68.1	71.7	71.2	68.6	69.3	70.4	66.2	71.2	73.8	76.6	69.0	14.4	14.8	13.6	13.1	11.3	7.9	13.2	11.1	7.5	7.9	6.6	4.6	8.0	7.6	3.4	3.4	29.0	28.4	18.2	18.8	17.0	20.9	18.2	19.6	22.1	25.9	22.2	21.6	15.4	23.4
Tokkee Kutannoo	59.1	63.5	77.6	76.5	80.8	77.5	82.8	82.8	75.9	79.3	85.2	82.6	71.9	67.2	15.5	14.7	10.1	9.8	10.0	8.9	10.2	9.5	9.7	9.4	7.6	7.9	12.9	13.3	6.9	5.9	25.4	21.8	12.3	13.7	9.2	13.6	7.0	7.7	14.4	11.3	7.2	9.5	15.2	19.5
Total Shawaa West	61.5	63.8	75.1	75.9	77.3	77.6	79.7	78.6	74.9	76.7	82.9	84.0	73.5	71.4	13.0	12.8	10.0	9.8	9.1	8.6	9.1	8.4	9.5	8.9	7.9	6.0	10.1	9.9	4.8	3.7	25.4	23.4	14.8	14.3	13.6	13.9	11.1	13.0	15.6	14.4	9.1	10.0	16.4	18.7
East Wollega																																												
Bonayaa Boshee	69.2	68.5	72.9	77.0	69.6	77.2	72.1	75.6	72.9	71.1	75.6	81.7	68.7	77.1	13.7	13.7	11.8	10.3	14.2	9.5	14.4	12.5	8.9	9.1	7.6	6.0	11.0	8.6	4.1	4.4	17.1	17.8	15.3	12.7	16.2	13.3	13.5	11.9	18.2	19.8	16.8	12.3	20.3	14.3
Diiggaa Giddaa	71.9	69.8	84.6	85.6	85.6	84.1	93.0	91.0	81.8	81.3	90.4	86.9	85.0	81.8	10.0	8.0	6.1	6.4	5.6	5.7	6.6	4.7	2.9	3.3	2.8	4.1	4.5	4.3	1.2	0.5	18.1	22.2	9.3	8.0	8.8	10.2	0.4	4.3	15.3	15.4	6.8	9.0	10.5	13.9
Amannoo	54.8	63.3	75.8	81.2	80.3	82.7	78.5	76.3	79.4	86.6	84.0	90.8	80.4	76.4	18.3	16.8	12.8	11.7	11.8	11.6	11.4	12.4	8.7	8.2	6.8	5.2	8.0	9.1	4.0	2.7	26.9	19.9	11.4	7.1	7.9	5.7	10.1	11.3	11.9	5.2	9.2	4.0	11.6	14.5
Gobbuu Sayyoo Guuayyaa	48.0	51.2	77.4	81.1	82.0	75.6	75.7	75.2	67.0	75.2	82.3	74.3	69.4	75.9	6.0	6.5	7.8	8.0	7.8	6.8	8.8	8.7	8.1	8.4	8.3	7.4	10.3	6.4	7.1	6.6	46.0	42.3	14.8	10.9	10.2	17.6	15.5	16.1	24.9	16.4	9.4	18.3	20.3	17.7
Guutoo Giddaa	65.6	69.8	77.5	80.4	78.2	86.5	86.8	85.5	84.7	87.8	85.4	90.0	82.0	81.7	7.9	6.8	8.7	6.8	7.7	7.3	9.1	10.0	7.																					

Table 5.4: Primary Promotion, Repeation and dropout Rates by Grade Level by Woredas 2005 E.C (2011/12 GG)

Region/ Zone/Adm. Town/woreda	Promotion Rate								Repeation Rate								Dropout Rate																											
	G 1		G 2		G 3		G 4		G 5		G 6		G 7		G 1		G 2		G 3		G 4		G 5		G 6		G 7																	
	M	F	M	F	M	F	M	F	M	F	M	F	M	F	M	F	M	F	M	F	M	F	M	F	M	F	M	F	M	F														
Jimmaa Arjoo	67.8	70.1	78.9	79.3	82.3	78.8	76.5	81.5	72.5	76.3	78.7	83.9	77.3	76.4	11.1	11.2	8.8	8.1	6.4	6.7	6.9	4.7	8.3	5.8	5.2	3.6	8.7	5.2	3.6	3.0	21.1	18.7	12.3	12.6	11.3	14.5	16.6	13.8	19.2	17.9	16.1	12.5	14.0	18.4
Kiramu	68.7	70.9	78.2	80.8	81.6	86.4	88.7	89.3	85.2	83.5	88.6	93.4	85.3	90.1	10.2	10.8	8.8	8.5	5.8	4.3	6.9	6.6	6.8	5.0	3.4	5.6	5.8	6.1	2.2	3.6	21.1	18.3	13.0	10.7	12.6	9.3	4.4	4.1	8.0	11.5	8.0	1.0	8.9	3.8
Leeqaa	65.1	70.1	76.6	74.5	76.4	70.3	70.1	74.2	74.7	68.9	78.8	78.9	68.6	76.2	8.7	8.5	7.4	7.3	8.3	8.9	9.0	6.2	6.3	7.2	4.3	3.1	8.0	5.5	3.5	1.7	26.2	21.4	16.0	18.2	15.3	20.8	20.9	19.6	19.0	23.9	16.9	18.0	23.4	18.3
Dullaachaa	62.3	69.2	81.0	84.2	88.9	90.0	88.0	82.3	78.8	85.0	90.0	94.1	82.9	81.8	9.5	8.8	9.0	8.1	8.7	6.4	6.8	5.1	6.9	7.7	8.2	3.9	7.7	7.8	4.0	2.4	28.2	22.0	10.0	7.7	2.4	3.6	5.2	12.6	14.3	7.3	1.8	2.0	9.4	10.4
Limmu	62.3	69.2	81.0	84.2	88.9	90.0	88.0	82.3	78.8	85.0	90.0	94.1	82.9	81.8	9.5	8.8	9.0	8.1	8.7	6.4	6.8	5.1	6.9	7.7	8.2	3.9	7.7	7.8	4.0	2.4	28.2	22.0	10.0	7.7	2.4	3.6	5.2	12.6	14.3	7.3	1.8	2.0	9.4	10.4
Nuunnu Qumbaa	63.2	71.1	74.1	75.5	76.8	76.2	79.0	82.3	71.9	80.3	78.4	85.1	78.5	78.7	16.3	16.1	13.5	13.6	9.3	9.0	7.2	8.8	7.6	9.8	4.7	4.9	5.0	3.8	2.3	2.6	20.5	12.8	12.4	10.9	13.9	14.8	13.8	8.9	20.5	9.9	16.9	10.0	16.5	17.5
Saassigaa	52.8	58.6	72.2	71.1	70.1	76.6	61.0	58.9	67.9	73.2	67.9	73.7	67.9	68.5	12.4	11.2	11.9	11.4	13.0	10.5	16.2	16.3	15.5	15.6	13.8	9.2	15.8	16.1	6.8	1.2	34.8	30.2	15.9	17.5	16.9	12.9	22.8	24.8	16.6	11.2	18.3	17.1	16.3	15.4
Siibuu Siree	60.0	63.2	77.6	80.5	78.5	82.4	74.7	77.9	77.4	82.5	78.5	81.9	77.3	79.2	14.4	14.5	10.8	10.5	8.7	9.4	9.1	10.5	8.4	5.7	5.0	3.3	6.6	4.8	2.1	2.1	25.6	22.3	11.6	9.0	12.8	8.2	16.2	11.6	14.2	11.8	16.5	14.8	16.1	16.0
Waamaa Agaloo	72.9	79.9	85.7	85.6	85.5	86.5	76.4	82.4	76.8	82.4	84.1	88.3	75.1	85.4	8.4	6.7	6.8	4.9	9.7	7.4	8.5	6.0	8.9	3.9	5.5	2.6	7.1	4.8	5.4	2.7	18.7	13.4	7.5	9.5	4.8	6.1	15.1	11.6	14.3	13.7	10.4	9.1	17.8	9.8
Waayyuu Tuqaa	65.7	66.2	76.5	90.0	81.5	83.6	80.7	70.7	78.4	88.8	89.1	86.5	72.6	77.7	7.8	8.2	7.4	5.7	9.7	6.3	11.4	8.6	4.8	4.7	2.1	3.5	5.9	6.0	2.8	1.7	26.5	25.6	16.1	4.3	8.8	10.1	7.9	20.7	16.8	6.5	8.8	10.0	21.5	16.3
Total Wallagaa East	63.0	67.0	77.6	80.7	80.2	81.5	80.0	79.7	76.9	81.2	82.5	85.2	77.9	79.1	12.0	11.3	9.8	8.9	8.9	8.1	9.1	8.6	7.8	6.9	6.0	4.6	7.8	6.7	3.5	2.4	25.1	21.7	12.6	10.4	10.9	10.5	10.9	11.7	15.3	11.9	11.4	10.1	14.3	14.2
West Wollega																																												
Aayraa	58.4	66.4	78.4	79.5	74.7	83.4	79.2	80.9	83.8	81.1	84.7	90.6	85.5	83.4	20.0	17.8	19.2	16.4	14.3	11.2	12.4	8.9	10.9	9.0	7.3	7.3	8.4	9.3	7.2	4.7	21.6	15.8	2.4	4.1	11.0	5.4	8.4	10.2	5.3	9.9	8.0	2.1	6.1	7.3
Baabboo	74.3	76.6	72.8	77.5	74.7	77.6	72.7	75.5	70.3	78.3	77.9	83.8	67.5	69.5	10.9	10.2	9.3	9.1	7.6	6.7	8.5	9.9	12.8	8.0	7.1	6.3	10.2	9.2	7.9	7.8	14.8	13.2	17.9	13.4	17.7	15.7	18.8	14.6	16.9	13.7	15.0	9.9	22.3	21.3
Begii	66.8	68.2	70.1	68.4	73.6	67.9	67.9	58.0	70.3	60.9	69.5	76.5	65.4	67.3	8.2	7.6	8.0	7.5	8.7	8.7	8.0	8.0	10.8	8.5	7.5	6.0	8.7	4.3	4.4	1.3	25.0	24.2	21.9	24.1	17.7	23.4	24.1	34.0	18.9	30.6	23.0	17.5	25.9	28.4
Boojjii Coqorsaa	76.9	81.3	86.7	87.0	83.8	84.5	80.1	79.8	80.4	77.4	86.1	89.4	75.5	73.1	8.7	8.5	11.3	12.2	10.1	7.5	7.1	9.0	6.5	5.4	7.5	4.5	12.0	10.6	5.3	1.9	14.4	10.2	2.0	0.8	6.1	8.0	12.8	11.2	13.1	17.2	6.4	6.1	12.5	16.3
Boojjii Dirmajii	71.1	72.8	82.8	88.2	84.1	84.4	86.9	87.4	81.7	83.8	88.1	87.0	81.2	79.8	11.9	13.2	8.6	6.4	11.7	6.7	9.0	6.1	8.2	6.6	5.1	4.8	8.3	7.8	6.6	2.8	17.0	14.0	8.6	5.4	4.2	8.9	4.1	6.5	10.1	9.6	6.8	8.2	10.5	12.4
Ganjii	72.7	69.7	72.9	79.8	78.1	84.9	75.0	73.7	67.5	77.1	82.3	87.2	76.7	73.3	14.4	15.5	16.4	13.0	14.0	11.0	15.7	15.8	13.5	12.4	9.6	6.5	10.3	12.1	10.8	10.4	12.9	14.8	10.7	7.2	7.9	4.1	9.3	10.5	19.0	10.5	8.1	6.3	13.0	14.6
Gimbii	64.0	70.3	81.4	88.7	86.4	85.2	80.5	85.1	74.6	73.9	83.3	81.8	76.3	77.0	11.2	10.1	12.4	11.3	8.9	6.3	9.7	7.5	11.3	10.8	11.7	7.6	11.7	8.1	5.8	3.2	24.8	19.6	6.2	0.0	4.7	8.5	9.8	7.4	14.1	15.3	5.0	10.6	12.0	14.9
Gullisoo	70.6	73.6	85.6	83.9	81.5	90.2	85.0	83.5	76.7	70.1	84.4	84.1	73.9	66.0	13.0	10.8	11.4	10.0	11.4	8.4	10.8	8.0	9.2	8.1	6.4	6.6	11.9	14.5	3.1	2.3	16.4	15.6	3.0	6.1	7.1	1.4	4.2	8.5	14.1	21.8	9.2	9.3	14.2	19.5
Haaruu	73.4	75.7	76.7	76.6	74.7	74.7	73.7	79.1	72.8	73.5	73.4	78.2	73.1	71.2	10.4	8.8	10.5	10.2	9.4	9.8	11.7	11.3	13.1	9.7	9.0	4.7	10.4	9.5	4.5	3.2	16.2	15.5	12.8	13.2	15.9	15.5	14.6	9.6	14.1	16.8	17.6	17.1	16.5	19.3
Hoomaa	80.5	84.5	93.9	90.9	91.0	90.6	89.7	84.2	82.6	83.5	95.0	96.0	75.7	70.1	4.1	7.1	3.7	4.1	3.1	2.1	4.8	4.4	3.3	3.1	3.7	3.3	8.0	8.6	1.9	1.7	15.4	8.4	2.4	5.0	5.9	7.3	5.5	11.4	14.1	13.4	1.3	0.7	16.3	21.3
Jaarsoo	69.1	78.0	79.2	79.1	82.1	81.2	79.4	80.7	83.9	83.8	82.1	84.9	76.8	80.2	7.6	7.3	8.8	7.2	9.6	6.8	10.7	5.7	4.9	3.9	4.5	3.0	10.9	7.6	2.7	2.6	23.3	14.7	12.0	13.7	8.3	12.0	9.9	13.6	11.2	12.3	13.4	12.1	12.3	12.2
Laaloo Assaabii	71.2	77.0	79.2	80.8	75.3	82.3	81.8	77.6	78.9	79.2	84.2	93.6	74.5	79.0	10.4	8.7	10.2	10.0	9.5	9.9	9.0	9.4	6.6	4.7	4.2	3.0	8.5	6.7	2.5	0.6	18.4	14.3	10.6	9.2	15.2	7.8	9.2	13.0	14.5	16.1	11.6	3.4	17.0	14.3
Magaalaa Gimbii	82.7	78.0	90.6	90.0	82.9	86.0	89.0	85.0	89.7	88.7	90.0	92.0	81.6	76.2	14.6	13.7	9.4	8.5	6.5	6.8	5.1	4.5	10.0	7.6	5.4	3.9	9.7	6.2	3.8	2.6	2.7	8.3	0.0	1.5	10.6	7.2	5.9	10.5	0.3	3.7	4.6	4.1	8.7	17.6
Magaalaa Najoo	75.4	75.4	89.9	90.2	84.9	90.0	90.0	92.0	90.2	90.0	90.0	95.0	90.0	90.0	13.6	16.2	9.0	7.4	9.1	5.6	8.1	3.1	3.0	7.4	5.6	2.2	5.5	5.2	2.8	1.1	11.0	8.4	1.1	2.4	6.0	4.4	1.9	4.9	6.8	2.6	4.4	2.8	4.5	4.8
Mana Sibuu	72.4	73.8	76.2	83.1	78.0	81.8	84.6	78.1	78.7	73.7	79.3	85.0	76.6	70.0	9.9	9.3	10.8	10.4	10.5	8.9	8.2	7.7	5.0	7.2	6.8	6.7	8.1	11.4	4.2	2.5	17.7	16.9	13.0	6.5	11.5	9.3	7.2	14.2	16.3	19.1	13.9	8.3	15.3	18.6
Najjoo	72.2	72.3	83.2	82.3	73.8	84.0	79.0	82.8	79.2	86.0	82.3	88.6	78.5	78.4	14.0	12.1	10.8	9.7	10.7	9.2	11.0	8.4	9.1	7.0	6.8	4.3	10.3	10.2	3.3	1.9	13.8	15.6	6.0	8.0	15.5	6.8	10.0	8.8	11.7	7.0	10.9	7.1	11.2	11.4
Noolee Kaabbaa	74.8	83.1	80.6	84.2	81.3	82.9	86.2	89.0	78.1	75.3	79.9	80.2	74.9	72.6	4.9	4.4	9.0	6.3	8.1	7.5	6.7	6.4	9.2	7.5	4.7	3.2	9.4	8.6	6.3	5.1	20.3	12.5	10.4	9.5	10.6	9.6	7.1	4.6	12.7	17.2	15.4	16.6	15.7	18.8
Qilxuu Kaaraa	76.0	78.3	77.9	87.6	85.7	87.0	79.7	84.5	74.3	78.8	80.6	85.7	77.6	74.2	6.9	9.5	6.0	4.8	5.7	6.4	8.1	6.6	9.3	7.4	4.4	3.4	6.6	6.2	5.0	3.6	17.1	12.2	16.1	7.6	8.6	6.6	12.2	8.9	16.4	13.8	15.0	10.9	15.8	19.6
Qondaala	56.2	54.8	65.7	60.8	65.7	69.8	68.7	68.1	62.4	65.2	73.7	72.6	60.1	64.4	15.2	14.0	11.7	11.2	12.6	11.5	13.3	12.4	9.0	9.4	8.8	8.2	8.9	9.3	4.4	1.1	28.6	31.2	22.6	28.0	21.7	18.7	18.0	19.						

Table 5.5: Primary Promotion, Repeation and dropout Rates by Cycle by Woreda 2005 E.C (2012/13 GG)

Region/ Zone/ woreda	Promotion Rate									Repeation Rate									Dropout Rate								
	(1-4)			(5-8)			(1-8)			(1-4)			(5-8)			(1-8)			(1-4)			(5-8)			(1-8)		
	M	F	T	M	F	T	M	F	T	M	F	T	M	F	T	M	F	T	M	F	T	M	F	T	M	F	T
Oromiya	72.9	73.3	73.1	75.6	75.3	75.5	73.7	73.9	73.8	9.0	8.6	8.8	8.0	6.8	7.4	8.7	8.1	8.4	18.03	18.09	18.06	16.39	17.95	17.12	17.54	18.05	17.78
Arsi West																											
Adaabbaa	74.6	74.5	74.5	76.2	75.2	75.8	75.0	74.7	74.8	6.6	5.3	5.9	6.6	5.4	6.1	5.0	3.6	4.3	18.84	20.24	19.56	17.19	19.40	18.15	20.04	21.77	20.86
Arsii Nagalee	62.2	61.2	61.7	66.1	64.0	65.1	63.4	62.0	62.7	6.4	5.8	6.1	5.9	5.2	5.5	4.8	4.1	4.5	31.39	32.96	32.17	28.03	30.81	29.35	31.74	33.89	32.78
BM Arsii Nagallee																											
BM Bishaan																											
BM Gurraachaa																											
Dwi magaalaa	83.9	84.4	84.2	78.9	81.4	78.5	88.7	90.4	89.6	1.9	2.6	2.3	6.4	4.4	5.3	3.6	3.4	3.5	14.17	12.97	13.52	14.77	14.27	16.18	7.65	6.19	6.90
Dodolaa	75.1	72.9	74.0	76.7	73.5	75.2	75.5	73.1	74.3	5.1	3.9	4.5	5.4	4.4	4.9	4.5	3.4	4.0	19.84	23.21	21.52	17.86	22.14	19.88	20.00	23.49	21.72
Gadab	81.7	81.7	81.7	80.5	80.2	80.4	81.4	81.3	81.3	3.7	3.3	3.5	6.1	5.0	5.5	3.9	3.1	3.5	14.58	15.05	14.82	13.45	14.83	14.10	14.71	15.62	15.19
Kofalee	70.2	70.8	70.5	77.8	77.2	77.5	72.3	72.3	72.3	10.5	7.7	9.0	7.9	4.8	6.4	6.3	4.2	5.2	19.26	21.50	20.45	14.30	18.01	16.11	21.45	23.48	22.50
Kokkossaa	74.4	69.1	72.1	75.5	68.9	72.8	74.7	69.0	72.2	4.3	3.4	3.9	5.2	3.5	4.5	3.8	2.7	3.3	21.31	27.51	24.01	19.27	27.58	22.66	21.49	28.22	24.42
Nansaboo	63.8	61.3	62.8	70.5	73.3	71.6	65.3	63.8	64.7	5.5	4.6	5.1	5.4	5.1	5.3	3.7	3.0	3.4	30.70	34.11	32.08	24.10	21.64	23.14	31.06	33.27	31.97
Qoree	74.9	77.7	76.4	74.6	74.8	74.7	74.8	76.9	75.9	7.5	5.5	6.4	9.8	6.2	8.0	7.6	4.9	6.2	17.63	16.81	17.18	15.56	18.98	17.29	17.61	18.20	17.92
Shaallaa	51.3	47.9	49.8	57.0	56.7	56.9	52.3	49.3	51.0	5.4	6.1	5.7	4.7	4.1	4.5	3.2	2.9	3.1	43.25	45.97	44.45	38.25	39.24	38.64	44.53	47.81	45.95
Shashamannee	70.1	74.2	72.1	74.5	75.5	75.0	71.3	74.5	72.8	5.4	5.3	5.4	5.8	5.6	5.7	4.0	3.7	3.9	24.47	20.53	22.55	19.66	18.93	19.28	24.75	21.78	23.35
Siraaroo	42.3	38.4	40.7	50.8	62.1	54.6	43.7	41.4	42.8	11.3	11.2	11.2	13.2	14.6	13.7	7.0	6.7	6.9	46.39	50.44	48.05	35.99	23.30	31.73	49.35	51.89	50.36
Wondoo	67.2	66.4	66.8	72.4	78.7	75.5	68.8	70.0	69.4	5.3	5.3	5.3	6.9	6.6	6.8	4.6	4.7	4.6	27.49	28.29	27.89	20.69	14.67	17.72	26.66	25.31	26.00
Total Arsi West	68.6	69.4	69.0	75.6	76.9	76.2	70.4	71.2	70.8	6.6	5.7	6.2	6.9	5.6	6.3	4.9	4.0	4.5	24.83	24.89	24.84	17.51	17.52	17.52	24.69	24.76	24.72
Arsi																											
Amiinyaa	75.0	70.2	72.7	77.7	84.9	81.0	75.5	73.1	74.4	4.6	4.2	4.4	4.4	2.7	3.6	3.3	2.6	3.0	20.43	25.56	22.88	17.89	12.36	15.36	21.22	24.21	22.63
Asakoo	69.7	66.4	68.1	73.7	77.9	75.7	70.7	69.2	70.0	10.1	11.0	10.5	6.8	6.0	6.4	6.6	6.8	6.7	20.16	22.61	21.36	19.52	16.12	17.91	22.76	23.92	23.32
Balee	76.2	74.1	75.2	84.7	82.7	83.8	78.0	75.9	77.0	5.8	5.7	5.7	5.2	4.1	4.7	3.9	3.5	3.7	18.05	20.20	19.07	10.09	13.17	11.52	18.04	20.54	19.25
Boqqojjii town	85.9	84.8	85.3	90.4	93.4	91.9	87.6	87.8	87.7	7.2	6.5	6.8	6.4	4.6	5.5	4.7	3.5	4.1	6.89	8.70	7.86	3.21	1.98	2.59	7.72	8.75	8.25
Collee	73.7	73.3	73.5	79.4	81.3	80.3	75.1	75.3	75.2	9.2	8.8	9.0	5.6	5.1	5.3	5.4	4.9	5.2	17.13	17.88	17.49	14.99	13.65	14.35	19.43	19.80	19.60
Diggaluu Fi Xijjoo	80.3	81.6	80.9	76.4	74.5	75.4	79.1	79.5	79.3	8.6	7.7	8.1	9.1	8.6	8.9	6.6	6.0	6.3	11.15	10.66	10.95	14.46	16.88	15.71	14.25	14.46	14.35
Diksiis	74.9	73.2	74.1	75.7	73.0	74.5	75.1	73.2	74.1	8.3	7.6	8.0	12.3	10.9	11.6	7.0	5.8	6.4	16.76	19.17	17.91	12.02	16.11	13.86	17.87	21.07	19.44
Dodotaa	70.4	72.7	71.5	63.7	71.6	67.5	68.5	72.4	70.4	9.1	8.9	9.0	19.1	10.7	15.1	9.5	6.9	8.2	20.53	18.45	19.54	17.24	17.66	17.42	22.02	20.67	21.37
Gololchaa	66.0	65.9	66.0	67.9	68.7	68.2	66.4	66.3	66.4	8.0	8.4	8.1	9.4	8.9	9.2	5.8	5.8	5.8	26.04	25.72	25.85	22.73	22.36	22.60	27.78	27.87	27.82
Gunaa	76.9	75.8	76.4	79.4	76.3	78.1	77.6	76.0	76.8	11.1	11.0	11.0	9.4	7.5	8.6	8.0	7.8	7.9	12.02	13.18	12.55	11.16	16.18	13.28	14.45	16.26	15.29
Heexosaa	79.0	78.2	78.6	80.8	74.6	77.9	79.6	77.2	78.4	10.6	10.4	10.5	9.5	8.6	9.1	7.5	7.2	7.4	10.39	11.36	10.88	9.70	16.76	13.00	12.90	15.68	14.24
Honqoloo Waabee	73.8	74.9	74.4	75.7	75.9	75.8	74.2	75.2	74.7	7.5	6.6	7.1	6.6	6.6	6.6	4.7	4.8	4.7	18.67	18.47	18.52	17.69	17.47	17.58	21.06	20.05	20.55
Jajuu	69.9	71.3	70.6	74.1	74.9	74.5	70.8	72.0	71.4	8.3	8.3	8.3	10.2	7.0	8.7	6.0	5.4	5.7	21.80	20.42	21.11	15.65	18.11	16.75	23.15	22.64	22.91
Limmuu Fi Bilbiloo	77.6	78.6	78.1	78.5	75.9	77.2	77.8	78.0	77.9	5.5	5.2	5.3	7.8	5.7	6.7	4.3	3.7	4.0	16.92	16.19	16.55	13.71	18.40	16.06	17.87	18.26	18.07
Loodee Heexosaa	72.4	73.6	73.0	77.4	77.3	77.3	73.8	74.5	74.2	12.2	10.8	11.5	8.3	7.4	7.8	8.5	7.3	8.0	15.42	15.56	15.49	14.34	15.32	14.86	17.67	18.11	17.89
Martii	75.1	77.5	76.2	74.8	77.7	76.1	75.0	77.6	76.2	7.4	7.0	7.2	7.4	6.8	7.1	5.9	5.3	5.6	17.54	15.51	16.62	17.78	15.48	16.76	19.08	17.11	18.14

Table 5.5: Primary Promotion, Repeation and dropout Rates by Cycle by Woreda 2005 E.C (2012/13 GG)

Region/ Zone/ woreda	Promotion Rate									Repeation Rate									Dropout Rate								
	(1-4)			(5-8)			(1-8)			(1-4)			(5-8)			(1-8)			(1-4)			(5-8)			(1-8)		
	M	F	T	M	F	T	M	F	T	M	F	T	M	F	T	M	F	T	M	F	T	M	F	T	M	F	T
Oromiya	72.9	73.3	73.1	75.6	75.3	75.5	73.7	73.9	73.8	9.0	8.6	8.8	8.0	6.8	7.4	8.7	8.1	8.4	18.03	18.09	18.06	16.39	17.95	17.12	17.54	18.05	17.78
Muneessaa	70.0	70.8	70.4	69.0	66.9	68.0	69.8	69.8	69.8	8.2	7.9	8.1	19.4	16.7	18.1	9.8	8.8	9.3	21.80	21.30	21.55	11.60	16.41	13.92	20.42	21.39	20.91
Roobee	76.9	76.8	76.8	82.8	82.5	82.7	78.3	78.1	78.2	9.4	8.5	9.0	5.9	5.8	5.9	5.6	4.7	5.2	13.66	14.65	14.20	11.33	11.66	11.44	16.11	17.20	16.64
Seeruu	75.0	66.5	71.3	72.0	74.4	72.9	74.4	67.7	71.6	6.7	8.0	7.3	6.9	7.5	7.1	5.1	5.7	5.4	18.27	25.51	21.42	21.14	18.10	20.00	20.40	26.58	23.04
Shirkaa	75.0	77.1	76.0	76.9	75.9	76.4	75.4	76.8	76.1	5.1	4.4	4.7	7.4	5.8	6.6	4.5	3.6	4.1	19.90	18.55	19.27	15.70	18.29	16.98	20.01	19.60	19.81
Siree	72.2	73.8	72.9	74.5	72.9	73.7	72.7	73.6	73.1	9.6	8.9	9.3	9.0	8.3	8.7	6.4	5.7	6.1	18.20	17.27	17.81	16.48	18.79	17.61	20.87	20.71	20.80
Suudee	69.4	65.4	67.5	78.1	73.5	76.1	70.9	66.6	68.9	9.8	8.8	9.3	10.6	7.2	9.2	6.3	5.0	5.7	20.77	25.80	23.16	11.34	19.28	14.74	22.80	28.43	25.41
Xannaa	73.9	74.8	74.3	75.6	71.9	73.9	74.3	74.0	74.2	9.4	9.1	9.2	12.5	10.8	11.7	8.2	7.5	7.9	16.73	16.09	16.46	11.90	17.33	14.39	17.43	18.48	17.93
Xiyoo	80.3	80.6	80.4	78.4	74.3	76.4	79.7	78.6	79.1	8.4	7.5	8.0	9.0	8.1	8.5	6.9	6.3	6.6	11.34	11.87	11.64	12.63	17.63	15.06	13.46	15.15	14.28
Zuwaay Dugdaa	70.0	71.4	70.7	69.8	63.6	67.0	70.0	69.2	69.6	12.1	10.8	11.5	15.4	12.8	14.2	10.1	8.4	9.3	17.91	17.83	17.84	14.76	23.57	18.76	19.96	22.35	21.09
Total Arsii	73.5	73.5	73.5	77.2	71.8	74.7	74.6	73.1	73.8	8.5	8.0	8.3	8.8	7.4	8.2	8.6	7.9	8.2	18.03	18.43	18.22	13.99	20.78	17.16	16.86	19.08	17.92
Bale																											
A/A/M/Roobee	92.5	90.4	91.5	92.7	90.8	91.7	92.6	90.5	91.6	4.1	3.4	3.7	2.9	4.7	3.8	2.5	2.9	2.7	3.41	6.24	4.77	4.37	4.51	4.46	4.91	6.52	5.72
Agaarfaa	81.8	84.5	83.1	84.8	86.0	85.3	82.7	84.9	83.7	5.3	3.1	4.2	5.1	1.8	3.5	4.4	2.0	3.3	12.88	12.45	12.67	10.09	12.21	11.16	12.93	13.12	13.02
B/M/Gobbaa	90.4	86.8	88.5	87.5	94.8	89.0	91.2	91.3	91.2	4.6	5.0	4.8	3.1	2.4	2.7	3.0	2.8	2.9	5.00	8.16	6.67	9.48	2.85	8.28	5.79	5.96	5.88
Barbaree	78.4	82.7	80.3	73.5	82.5	77.2	77.4	82.7	79.7	2.8	2.4	2.6	7.0	4.9	6.2	3.0	2.2	2.7	18.82	14.91	17.09	19.48	12.56	16.63	19.61	15.09	17.64
Bul/M/Gindhiir																											
Daawee Sarar	70.6	71.4	70.8	72.0	59.6	68.8	70.9	69.1	70.4	3.3	5.0	3.8	2.9	2.2	2.7	2.0	2.8	2.2	26.07	23.65	25.36	25.08	38.18	28.46	27.06	28.16	27.39
Daawwee Qaachan	80.4	68.6	75.5	64.8	81.9	69.7	77.9	69.9	74.7	3.6	3.2	3.4	4.2	1.3	3.3	2.8	1.6	2.3	15.97	28.25	21.07	31.02	16.81	26.95	19.36	28.50	22.99
Daloo Mannaa	86.4	91.7	88.6	82.3	91.0	85.5	85.6	91.6	88.1	3.4	3.2	3.4	4.4	2.5	3.7	2.8	2.2	2.6	10.16	5.08	8.05	13.25	6.50	10.75	11.55	6.16	9.37
Diinshoo	86.5	87.3	86.9	81.3	79.5	80.4	85.4	85.7	85.5	1.1	1.0	1.0	1.3	0.7	1.0	0.8	0.6	0.7	12.44	11.71	12.08	17.41	19.78	18.58	13.76	13.75	13.75
Gaasaraa	88.2	85.9	87.1	63.8	95.3	75.8	80.4	88.2	83.9	4.9	3.3	4.1	3.7	2.7	3.3	3.5	2.0	2.8	6.92	10.83	8.78	32.54	2.01	20.91	16.11	9.83	13.29
Gindhiir	74.8	75.6	75.2	66.0	68.3	67.1	73.0	74.1	73.5	3.1	2.9	3.0	2.6	2.8	2.7	2.0	2.0	2.0	22.12	21.54	21.82	31.38	28.91	30.20	24.97	23.90	24.47
Gololcha	75.1	74.9	75.0	75.1	80.5	77.4	75.1	76.1	75.6	4.8	4.6	4.7	6.0	4.4	5.3	3.7	3.0	3.4	20.05	20.51	20.27	18.90	15.06	17.27	21.14	20.86	21.02
Goobbaa	81.2	84.1	82.6	73.2	81.3	76.8	79.2	83.4	81.2	1.2	1.1	1.1	2.8	2.1	2.5	1.7	1.1	1.4	17.62	14.84	16.28	23.99	16.59	20.71	19.11	15.42	17.38
Gooroo	80.0	83.6	81.6	78.6	83.8	81.0	79.6	83.6	81.5	2.4	2.0	2.2	3.0	1.1	2.1	2.1	1.2	1.7	17.58	14.43	16.19	18.37	15.09	16.86	18.30	15.14	16.84
Gura Dhaamolee	90.6	84.4	87.7	72.7	70.0	71.4	86.2	80.9	83.7	2.7	2.8	2.8	3.1	2.5	2.8	2.1	1.9	2.0	6.67	12.77	9.52	24.20	27.53	25.79	11.67	17.21	14.22
Harannaa Bulluq	71.9	67.4	70.2	66.6	73.4	68.5	71.0	68.0	69.9	5.0	5.6	5.2	5.9	3.1	5.1	3.4	3.2	3.4	23.13	26.96	24.58	27.52	23.53	26.40	25.55	28.75	26.71
Laga Hidhaa	75.4	74.3	74.9	65.3	63.8	64.7	73.5	72.9	73.2	2.6	1.8	2.2	6.6	3.2	5.4	2.7	1.3	2.1	22.02	23.91	22.88	28.12	33.02	29.94	23.81	25.77	24.67
Maddaa Walaabuu	70.9	73.0	71.7	59.5	60.9	60.0	69.4	71.0	70.0	2.1	2.7	2.3	3.4	2.0	2.9	1.6	1.7	1.7	26.98	24.31	25.98	37.06	37.07	37.12	28.96	27.24	28.35
Raayituu	81.4	83.3	82.3	73.2	75.2	74.2	80.2	82.0	81.0	2.3	1.6	2.0	3.4	1.5	2.5	1.4	0.8	1.1	16.26	15.06	15.69	23.42	23.29	23.35	18.43	17.17	17.84
Sawweenaa	78.0	73.9	76.3	64.4	63.1	63.9	75.8	72.2	74.3	2.3	2.1	2.2	4.5	2.5	3.6	1.8	1.4	1.6	19.69	24.04	21.50	31.13	34.43	32.45	22.39	26.38	24.09
Sinaanaa	79.3	82.5	80.8	82.8	84.8	83.8	80.2	83.1	81.6	4.1	3.1	3.6	4.2	2.5	3.4	3.3	1.9	2.7	16.59	14.41	15.57	13.00	12.65	12.79	16.45	14.94	15.73
Total Baale	79.9	81.1	80.5	76.3	80.0	77.9	78.9	80.9	79.8	3.4	3.0	3.2	3.9	2.5	3.3	3.6	2.9	3.2	16.66	15.87	16.31	19.84	17.52	18.83	17.49	16.29	16.96

Table 5.5: Primary Promotion, Repeation and dropout Rates by Cycle by Woreda 2005 E.C (2012/13 GG)

Region/ Zone/ woreda	Promotion Rate									Repeation Rate									Dropout Rate								
	(1-4)			(5-8)			(1-8)			(1-4)			(5-8)			(1-8)			(1-4)			(5-8)			(1-8)		
	M	F	T	M	F	T	M	F	T	M	F	T	M	F	T	M	F	T	M	F	T	M	F	T	M	F	T
Oromiya	72.9	73.3	73.1	75.6	75.3	75.5	73.7	73.9	73.8	9.0	8.6	8.8	8.0	6.8	7.4	8.7	8.1	8.4	18.03	18.09	18.06	16.39	17.95	17.12	17.54	18.05	17.78
Borena																											
Abbayaa	51.4	48.5	50.2	58.7	59.4	59.0	53.0	50.4	51.9	13.4	14.5	13.9	15.0	17.7	16.0	9.6	9.9	9.7	35.23	36.97	35.93	26.34	22.93	25.03	37.40	39.72	38.37
Areeroo	69.5	63.4	66.2	74.0	69.1	71.6	70.4	64.3	67.1	11.4	14.1	12.9	8.2	12.3	10.2	6.6	8.7	7.7	19.05	22.47	20.89	17.81	18.65	18.23	23.07	26.99	25.18
BM Bulee Horaa																											
BM Yaaballoo	88.6	90.1	89.3	95.8	92.0	93.9	91.4	90.8	91.1	3.1	4.3	3.7	2.8	3.7	3.3	3.5	4.8	4.1	8.28	5.56	6.99	1.39	4.28	2.84	5.13	4.38	4.76
Bulee Horaa	59.2	50.4	55.2	55.2	48.7	52.3	58.2	50.0	54.5	7.1	6.9	7.0	7.2	6.4	6.9	5.4	4.8	5.2	33.67	42.74	37.79	37.57	44.92	40.84	36.41	45.17	40.33
Dhaas	81.4	81.2	81.2	75.6	73.3	74.5	80.1	79.8	79.9	3.0	1.9	2.4	5.6	3.7	4.6	3.1	1.8	2.4	15.56	16.89	16.39	18.83	23.04	20.86	16.74	18.37	17.62
Dilloo	81.0	78.5	79.7	76.1	75.4	75.8	79.8	78.0	78.9	4.3	4.7	4.5	3.7	6.2	4.6	2.7	3.2	2.9	14.70	16.82	15.81	20.21	18.44	19.58	17.50	18.84	18.13
Dirree	81.1	78.1	79.5	86.9	79.5	83.1	82.5	78.4	80.3	2.4	1.8	2.0	3.7	5.1	4.4	2.1	2.2	2.2	16.54	20.14	18.47	9.40	15.40	12.47	15.36	19.43	17.54
Dugdaa Daawwaa	63.4	53.2	59.2	68.2	57.8	64.3	64.6	54.2	60.3	6.0	5.8	5.9	7.0	7.2	7.1	4.5	4.3	4.4	30.61	41.03	34.90	24.76	34.98	28.59	30.91	41.57	35.23
Galaanaa	77.0	81.3	81.2	79.8	90.6	83.8	78.4	86.0	82.5	4.0	5.1	4.4	5.3	4.8	5.1	3.1	3.8	3.4	19.01	13.58	14.36	14.91	4.56	11.07	18.44	10.29	14.11
Malkaa Soddaa	74.2	60.0	69.6	79.2	76.8	78.6	75.1	62.0	71.1	6.7	7.1	6.8	8.2	10.3	8.7	4.4	4.0	4.3	19.08	32.94	23.57	12.60	12.88	12.73	20.54	33.99	24.68
Miyoo	71.2	73.7	72.5	72.3	75.0	73.8	71.5	74.1	72.9	8.6	6.1	7.2	6.5	6.0	6.2	5.5	4.4	4.9	20.19	20.23	20.25	21.19	18.98	19.96	23.04	21.56	22.24
Moyyaalee	63.3	59.8	61.5	76.9	80.0	78.5	66.4	64.5	65.4	14.8	18.2	16.5	8.8	7.0	7.9	8.6	10.2	9.4	21.88	22.00	21.97	14.31	13.01	13.62	24.98	25.32	25.15
Taltallee	77.4	80.8	79.2	68.6	62.9	65.6	75.3	76.5	75.9	1.5	1.7	1.6	7.0	6.9	6.9	2.9	3.0	3.0	21.11	17.45	19.18	24.44	30.16	27.45	21.77	20.57	21.14
Yaaballoo	65.4	66.2	65.8	74.8	68.6	71.6	67.0	66.5	66.8	2.5	2.2	2.3	8.9	5.7	7.2	2.5	1.6	2.0	32.14	31.57	31.87	16.27	25.70	21.15	30.51	31.84	31.25
Total Boorana	68.0	66.5	67.3	74.0	70.5	72.5	69.6	67.5	68.7	7.5	7.6	7.5	7.3	7.0	7.2	7.4	7.4		24.50	25.89	25.15	18.63	22.51	20.34	22.93	25.04	31.34
Administrative Towns																											
B/M/Adaamaa	89.8	87.9	88.8	93.8	95.2	94.5	91.6	91.3	91.4	1.7	1.6	1.7	2.8	2.2	2.5	2.2	1.9	2.0	8.48	10.50	9.54	3.46	2.57	2.99	6.17	6.85	6.52
B/M/Assallaa	87.3	83.8	85.5	91.0	97.1	94.4	95.9	90.2	93.0	4.8	4.1	4.4	2.0	2.7	2.4	3.4	3.4	3.4	7.97	12.14	10.11	6.96	0.22	3.25	0.71	6.32	3.60
B/M/Bishoofuu	91.0	90.8	91.8	89.0	95.2	92.3	90.1	94.2	92.9	8.0	6.8	7.4	3.9	3.4	3.6	6.1	5.2	5.6	0.97	2.32	0.81	7.11	1.45	4.03	3.84	0.56	1.45
B/M/Buraayyuu	84.0	88.7	86.5	88.0	91.2	89.6	85.5	89.6	87.7	7.1	7.3	7.2	6.3	6.0	6.2	6.8	6.8	6.8	8.93	3.98	6.27	5.70	2.80	4.19	7.72	3.56	5.51
B/M/Duukam	77.0	76.9	76.9	85.9	84.8	85.3	80.7	80.1	80.4	13.7	11.0	12.2	8.4	5.8	7.0	11.5	8.8	10.1	9.33	12.15	10.83	5.71	9.45	7.69	7.82	11.03	9.52
B/M/Galaan	85.0	77.2	81.1	89.4	90.3	98.2	92.2	81.7	86.9	7.4	6.1	6.7	2.2	0.6	1.4	5.7	4.2	4.9	7.57	16.71	12.12	8.33	9.19	0.42	2.17	14.15	8.14
B/M/Jimmaa	93.5	92.8	93.6	95.4	94.4	94.9	94.9	93.5	94.1	6.0	5.1	5.6	3.9	3.4	3.6	5.1	4.4	4.8	0.50	2.11	0.87	0.72	2.15	1.46	0.02	2.13	1.12
B/M/L/Xaafuu L/Daadhi	73.68	74.7	74.16	77.54	67.51	72.75	75.12	72.04	73.64	14.25	12.48	13.39	11.0	7.9	9.5	13.0	10.8	12.0	12.08	12.85	12.45	11.45	24.56	17.71	11.84	17.16	14.41
B/M/Naqamtee	85.1	88.8	87.0	88.8	94.0	91.5	94.3	94.7	94.5	6.1	4.8	5.5	3.6	2.7	3.1	4.9	3.8	4.3	8.80	6.32	7.52	7.63	3.37	5.40	0.78	1.52	1.17
B/M/Sabbataa	89.4	91.0	90.3	88.6	91.7	90.2	89.1	91.3	90.2	6.5	5.6	6.1	3.3	2.3	2.8	5.2	4.3	4.7	4.06	3.36	3.69	8.09	6.01	7.03	5.73	4.41	5.04
B/M/Snaasnamann aa	86.1	83.4	84.7	91.66	92.67	92.16	88.52	87.16	87.83	2.66	2.946	2.809	3.2	2.9	3.1	2.9	2.9	2.9	11.24	13.65	12.50	5.12	4.45	4.79	8.57	9.91	9.26
B/M/Sulultaa	84.2	82.3	83.2	84.2	81.2	82.8	84.2	81.9	83.1	4.8	4.3	4.6	7.2	9.2	8.1	5.7	6.0	5.9	11.01	13.39	12.22	8.68	9.64	9.12	10.11	12.08	11.07
Guji																											
Adoolaa	61.9	61.3	61.7	63.8	62.0	63.1	62.4	61.5	62.0	14.4	14.2	14.3	13.0	12.0	12.6	9.5	9.2	9.4	23.75	24.46	24.00	23.21	26.01	24.31	28.12	29.26	28.60
Annaa Sorraa	62.5	60.6	61.6	56.7	57.8	57.1	61.1	60.0	60.6	11.5	11.7	11.6	11.1	12.1	11.5	7.7	8.0	7.9	26.04	27.73	26.85	32.22	30.08	31.40	31.16	32.00	31.52
Booree	58.3	57.9	58.1	67.4	64.0	65.9	60.1	59.1	59.7	13.6	12.5	13.1	10.3	8.7	9.6	7.8	7.1	7.5	28.07	29.59	28.77	22.27	27.27	24.46	32.09	33.78	32.85
Bu/M/Adoolaa	62.6	75.8	68.8	80.4	87.1	83.7	68.0	79.5	73.5	12.2	14.0	13.1	11.7	9.9	10.8	9.2	7.7	8.5	25.17	10.16	18.12	7.90	2.98	5.47	22.74	12.80	18.01
Bul/M/Oddoo Shaakkisoo																											

Table 5.5: Primary Promotion, Repeation and dropout Rates by Cycle by Woreda 2005 E.C (2012/13 GG)

Region/ Zone/ woreda	Promotion Rate									Repeation Rate									Dropout Rate								
	(1-4)			(5-8)			(1-8)			(1-4)			(5-8)			(1-8)			(1-4)			(5-8)			(1-8)		
	M	F	T	M	F	T	M	F	T	M	F	T	M	F	T	M	F	T	M	F	T	M	F	T	M	F	T
Oromiya	72.9	73.3	73.1	75.6	75.3	75.5	73.7	73.9	73.8	9.0	8.6	8.8	8.0	6.8	7.4	8.7	8.1	8.4	18.03	18.09	18.06	16.39	17.95	17.12	17.54	18.05	17.78
Bulc. N /Maga. Nageellee	78.7	76.1	77.5	83.7	88.4	83.9	85.1	86.4	85.7	6.3	5.6	6.0	2.9	2.4	2.7	3.8	3.3	3.6	15.02	18.29	16.54	13.34	9.19	13.40	11.10	10.30	10.72
Daamaa	54.4	52.1	53.4	62.9	69.2	65.7	55.9	55.2	55.6	14.5	13.2	14.0	12.8	9.3	11.2	8.4	7.3	7.9	31.07	34.66	32.63	24.30	21.53	23.08	35.72	37.45	36.47
Girjaa	57.3	49.6	54.8	56.9	45.7	53.7	57.2	49.0	54.6	14.1	13.6	14.0	9.5	10.8	9.9	7.5	7.3	7.4	28.59	36.77	31.25	33.57	43.52	36.41	35.27	43.78	38.02
Gooroo Doolaa	70.0	67.4	68.9	78.4	84.3	81.0	71.6	70.5	71.1	6.6	6.4	6.5	6.0	6.6	6.2	4.6	4.6	4.6	23.35	26.25	24.58	15.63	9.13	12.77	23.87	24.95	24.35
Hambalaa	58.8	46.3	53.9	68.3	57.0	65.3	60.4	47.5	55.6	17.2	17.5	17.3	12.6	13.3	12.8	8.6	7.9	8.4	24.01	36.16	28.77	19.07	29.65	21.88	30.95	44.61	36.00
Liiban	63.5	60.5	62.0	63.8	69.8	66.9	63.6	62.2	62.9	3.4	3.8	3.6	3.7	5.4	4.6	2.0	2.6	2.3	33.14	35.74	34.44	32.48	24.80	28.52	34.44	35.16	34.81
Oddoo Shaakkisoo	54.4	45.1	50.6	41.9	29.8	36.9	52.0	42.1	47.9	7.9	7.8	7.8	6.7	4.7	5.9	4.8	4.0	4.5	37.70	47.13	41.56	51.43	65.48	57.23	43.24	53.88	47.63
Qarcaa	57.9	54.8	56.7	68.3	60.9	65.8	59.8	55.7	58.2	10.0	10.1	10.1	9.7	10.2	9.8	6.1	5.7	5.9	32.06	35.10	33.24	22.01	28.93	24.35	34.18	38.64	35.93
Sabbaa Boruu	65.7	57.7	62.7	79.1	67.7	75.6	68.0	59.0	64.7	10.6	10.2	10.4	8.0	9.4	8.5	6.5	6.1	6.4	23.70	32.14	26.86	12.86	22.86	15.94	25.51	34.85	28.91
Uraagaa	58.0	53.7	56.3	67.8	58.2	64.3	59.8	54.4	57.7	11.5	10.3	11.0	11.3	12.7	11.8	6.9	6.4	6.7	30.51	35.99	32.69	20.91	29.15	23.91	33.24	39.18	35.63
Waadaraa	62.7	59.9	61.4	74.2	69.7	72.4	65.1	61.7	63.6	10.6	9.0	9.9	7.8	5.5	6.8	6.1	5.0	5.6	26.70	31.13	28.73	18.04	24.80	20.77	28.82	33.29	30.80
Total Gujii	61.1	57.6	59.6	69.2	65.2	67.6	62.9	59.2	61.4	11.6	11.2	11.5	9.6	8.8	9.3	11.2	10.7	11.0	27.29	31.18	28.93	21.22	26.04	23.09	25.89	30.10	27.63
HarargeEast																											
B/M/Awudaay	80.5	77.0	78.8	80.9	80.1	80.5	80.6	77.8	79.3	11.7	10.4	11.1	10.4	9.3	9.9	6.8	6.3	6.5	7.82	12.59	10.13	8.67	10.63	9.61	12.64	15.89	14.19
B/M/Dadar	72.3	68.2	70.5	70.0	79.0	74.0	71.5	71.8	71.6	9.7	13.2	11.3	13.0	10.2	11.7	8.7	7.6	8.2	18.01	18.58	18.24	17.04	10.77	14.26	19.83	20.67	20.20
B/M/Haroomayaa	79.6	80.1	79.8	69.5	64.5	67.3	75.2	73.6	74.5	5.1	4.3	4.7	12.7	10.3	11.6	10.0	6.9	8.6	15.32	15.56	15.46	17.83	25.15	21.05	14.80	19.46	16.90
Baabbilee	68.3	67.9	68.1	58.3	56.9	57.8	65.9	65.8	65.9	14.8	15.4	15.1	21.8	24.5	22.8	13.3	13.2	13.3	16.88	16.68	16.81	19.91	18.60	19.35	20.80	21.00	20.89
Baddannoo	58.0	54.8	56.5	59.7	57.6	58.9	58.3	55.1	56.8	17.8	18.1	18.0	16.6	13.6	15.4	10.6	9.9	10.3	24.15	27.06	25.51	23.75	28.77	25.68	31.12	35.04	32.94
Cinaaqsan	73.1	75.3	74.0	59.2	55.1	57.9	69.8	71.9	70.6	8.1	8.1	8.1	4.8	4.5	4.7	4.8	4.6	4.7	18.83	16.63	17.93	36.00	40.35	37.38	25.34	23.57	24.64
Dadar	69.4	69.5	69.5	64.6	65.9	65.1	68.4	68.9	68.6	12.3	12.7	12.5	12.2	12.5	12.3	9.0	8.7	8.9	18.26	17.80	17.99	23.20	21.57	22.57	22.66	22.37	22.53
Fadiis	65.3	59.4	62.6	56.2	54.4	55.6	63.6	58.8	61.4	28.0	29.7	28.8	28.0	27.6	27.8	20.6	21.2	20.8	6.68	10.91	8.60	15.82	18.02	16.55	15.85	20.04	17.72
Giraawwaa	59.5	53.4	56.7	51.1	41.6	47.0	57.9	51.3	54.9	18.4	18.5	18.4	13.5	10.2	12.1	11.4	10.4	10.9	22.11	28.15	24.88	35.38	48.15	40.89	30.76	38.27	34.20
Gola Odaa	68.2	64.2	66.4	63.2	69.4	65.0	67.6	64.5	66.3	13.0	13.0	13.0	7.5	9.5	8.0	7.3	7.0	7.2	18.85	22.80	20.63	29.34	21.13	26.97	25.09	28.47	26.53
Gooroo Guutuu	64.2	61.9	63.1	69.5	69.1	69.3	65.3	63.0	64.3	19.8	19.7	19.8	12.8	11.2	12.2	10.5	9.6	10.1	16.02	18.37	17.14	17.72	19.70	18.52	24.18	27.42	25.65
Gursum	76.7	69.6	73.7	55.3	52.4	54.3	72.5	67.0	70.3	13.2	14.1	13.6	16.3	14.4	15.6	11.6	11.2	11.4	10.08	16.29	12.70	28.44	33.22	30.08	15.93	21.78	18.31
Haraa Maayaa	77.5	71.7	75.1	74.4	62.9	70.3	77.0	70.6	74.3	9.4	9.8	9.5	12.1	13.3	12.6	7.1	6.9	7.0	13.13	18.51	15.35	13.47	23.78	17.14	15.94	22.51	18.66
Jaarsoo	86.0	81.2	83.7	63.5	57.0	61.2	81.1	77.7	79.6	4.5	4.1	4.3	9.4	12.7	10.5	5.2	4.8	5.1	9.45	14.69	11.95	27.13	30.27	28.25	13.63	17.48	15.34
Kombolcha	64.9	62.0	63.6	58.7	52.0	56.2	63.3	60.0	61.9	18.4	20.5	19.4	17.0	17.6	17.2	12.0	12.5	12.2	16.66	17.46	17.01	24.32	30.37	26.58	24.64	27.51	25.89
Kurfaa Callee	66.1	59.4	62.8	60.0	52.6	56.9	64.8	58.2	61.7	24.4	25.3	24.9	24.1	25.9	24.9	16.7	18.5	17.5	9.47	15.27	12.33	15.88	21.45	18.22	18.55	23.25	20.78
Malkaa baloo	71.5	69.8	70.7	66.0	67.8	66.6	70.3	69.5	70.0	8.2	8.3	8.3	7.1	6.9	7.0	5.5	5.5	5.5	20.29	21.86	21.03	26.91	25.28	26.37	24.16	24.98	24.51
Mayyuu	52.4	51.6	52.0	49.1	54.5	50.8	52.0	51.8	51.9	35.8	34.7	35.3	24.0	21.8	23.3	19.8	17.9	19.0	11.79	13.70	12.69	26.93	23.69	25.91	28.18	30.32	29.12
Meettaa	69.9	70.2	70.1	62.8	62.5	62.7	68.4	68.9	68.6	17.3	16.2	16.8	18.3	17.5	18.0	12.5	11.7	12.1	12.82	13.57	13.12	18.90	20.05	19.35	19.05	19.46	19.24
Miidhagaa Tolaa	80.9	80.0	80.5	71.2	63.1	68.5	79.4	78.4	78.9	9.1	8.8	8.9	8.4	13.4	10.0	7.0	6.6	6.8	10.04	11.19	10.56	20.42	23.50	21.46	13.59	15.01	14.23
Qarsaa	66.7	63.8	65.4	60.0	55.5	58.2	65.2	62.4	64.0	9.7	8.7	9.3	10.6	10.5	10.5	7.4	6.0	6.8	23.55	27.49	25.32	29.43	34.05	31.28	27.40	31.60	29.24

Table 5.5: Primary Promotion, Repeation and dropout Rates by Cycle by Woreda 2005 E.C (2012/13 GG)

Region/ Zone/ woreda	Promotion Rate									Repeation Rate									Dropout Rate								
	(1-4)			(5-8)			(1-8)			(1-4)			(5-8)			(1-8)			(1-4)			(5-8)			(1-8)		
	M	F	T	M	F	T	M	F	T	M	F	T	M	F	T	M	F	T	M	F	T	M	F	T	M	F	T
Oromiya	72.9	73.3	73.1	75.6	75.3	75.5	73.7	73.9	73.8	9.0	8.6	8.8	8.0	6.8	7.4	8.7	8.1	8.4	18.03	18.09	18.06	16.39	17.95	17.12	17.54	18.05	17.78
Qumbii	63.9	55.0	61.0	82.9	88.9	84.0	65.4	56.4	62.6	12.4	8.9	11.3	3.4	3.7	3.5	7.0	3.7	5.9	23.74	36.05	27.73	13.68	7.40	12.53	27.62	39.97	31.45
Total Harargee East	68.7	65.5	67.2	62.8	56.0	60.3	67.3	63.8	65.8	14.7	15.1	14.9	13.2	12.8	13.1	14.4	14.7	14.5	16.57	19.45	17.89	23.97	31.14	26.66	18.30	21.54	19.72
Hararge West																											
Ancaar	57.3	64.6	60.6	59.6	68.9	63.8	57.8	65.5	61.3	9.8	9.0	9.4	10.0	8.4	9.3	6.5	6.0	6.3	32.95	26.44	30.01	30.41	22.74	26.95	35.72	28.51	32.42
B/M/Baddeessaa	78.1	72.8	75.5	75.4	74.3	74.9	77.1	73.3	75.3	5.4	4.8	5.1	12.4	13.2	12.7	9.1	8.2	8.7	16.49	22.39	19.38	12.23	12.53	12.36	13.78	18.44	16.00
Bookee	58.4	50.7	55.0	63.7	62.2	63.2	59.0	51.6	55.8	8.4	8.1	8.3	7.4	9.4	8.1	4.9	4.9	4.9	33.17	41.21	36.72	28.89	28.44	28.71	36.08	43.52	39.33
Bu/Mag/Ciroo	79.3	85.7	82.4	79.9	76.3	78.2	79.6	82.1	80.8	6.4	6.0	6.2	16.3	14.4	15.4	10.3	9.2	9.8	14.28	8.28	11.37	3.84	9.33	6.42	10.14	8.70	9.45
Burqaa Dhiintuu	58.1	39.6	50.8	60.1	57.0	59.5	58.3	40.3	51.5	8.3	7.1	7.8	4.4	13.0	6.1	3.8	3.6	3.7	33.60	53.33	41.39	35.52	29.96	34.41	37.94	56.01	44.80
Ciroo`	72.2	68.4	70.5	59.6	57.2	58.6	69.7	66.5	68.3	7.1	7.7	7.4	10.5	12.9	11.5	5.8	6.4	6.0	20.67	23.86	22.10	29.87	29.89	29.94	24.51	27.13	25.63
Daaroo Labuu	62.0	59.3	60.8	61.7	60.4	61.2	61.9	59.4	60.9	4.6	4.8	4.7	9.3	9.1	9.2	4.0	4.0	4.0	33.36	35.86	34.47	29.02	30.51	29.60	34.11	36.58	35.16
Doobaa	62.7	60.9	61.9	58.9	58.3	58.7	61.9	60.5	61.3	8.3	7.7	8.0	10.5	10.4	10.5	6.1	5.5	5.8	29.01	31.44	30.10	30.61	31.26	30.83	31.98	34.02	32.90
Gamachis	71.2	67.9	69.8	50.3	53.0	51.3	67.6	65.7	66.8	8.1	7.4	7.8	12.6	11.6	12.2	6.4	5.5	6.0	20.72	24.75	22.44	37.15	35.38	36.50	26.04	28.82	27.24
Gubbaa Qorichaa	71.4	68.6	70.1	54.5	59.5	56.4	68.5	67.4	68.0	4.3	4.5	4.4	5.8	4.8	5.4	3.1	2.9	3.0	24.34	26.92	25.54	39.70	35.65	38.16	28.38	29.63	28.95
Habroo	68.0	66.8	67.4	58.0	62.5	59.9	66.4	66.2	66.3	5.2	4.9	5.1	10.0	9.2	9.7	4.5	4.0	4.2	26.76	28.32	27.53	32.01	28.28	30.43	29.18	29.87	29.49
Hawwii Guddina	65.0	59.6	63.0	55.2	47.2	53.4	63.4	58.5	61.7	7.1	8.0	7.4	5.5	7.3	5.9	4.4	4.6	4.4	27.92	32.44	29.58	39.32	45.50	40.70	32.18	36.93	33.90
Masalaa	66.3	64.2	65.4	65.7	79.7	70.7	66.2	66.7	66.4	9.3	8.5	8.9	10.3	11.8	10.8	6.2	5.4	5.9	24.42	27.29	25.66	23.97	8.53	18.46	27.64	27.89	27.74
Mi'eessoo	63.0	59.6	61.6	62.5	66.7	63.9	63.0	60.4	61.9	5.6	5.3	5.5	6.7	6.6	6.7	3.5	3.2	3.3	31.39	35.10	32.92	30.79	26.71	29.43	33.59	36.39	34.75
Odaa Bultuum	73.4	59.5	67.6	44.8	56.5	48.4	67.5	59.1	64.1	9.8	10.3	10.0	7.1	11.2	8.4	6.2	6.9	6.5	16.75	30.23	22.37	48.07	32.31	43.20	26.36	34.06	29.45
Xulloo	68.0	65.8	66.9	63.9	65.6	64.6	67.0	65.7	66.4	10.3	9.8	10.1	14.3	14.9	14.5	8.6	7.9	8.3	21.71	24.36	23.02	21.81	19.49	20.86	24.38	26.35	25.27
Total Harargee West	66.8	62.8	65.0	59.3	60.2	59.6	65.1	62.4	63.9	7.5	7.2	7.4	9.4	9.9	9.6	7.9	7.7	7.8	25.75	29.94	27.60	31.30	29.86	30.76	26.96	29.92	28.23
Horo Guduru Wollega																											
Abbaay Cooman	84.1	81.9	82.9	90.8	85.0	87.9	86.9	83.1	85.0	12.6	11.4	12.0	8.1	8.8	8.4	7.8	7.9	7.8	3.28	6.67	5.09	1.15	6.21	3.68	5.33	8.99	7.19
Abbee Dangooroo	71.0	74.0	72.4	79.4	80.0	79.6	73.1	75.5	74.2	9.5	8.7	9.2	5.4	3.5	4.5	5.0	3.8	4.4	19.46	17.30	18.45	15.19	16.49	15.85	21.88	20.78	21.37
Amuru	71.1	76.1	73.4	88.2	88.3	88.2	76.3	80.2	78.2	3.9	3.6	3.7	5.8	4.2	5.0	3.8	3.2	3.5	25.04	20.30	22.86	5.98	7.53	6.82	19.98	16.66	18.38
B/M/Shaambuu	88.2	90.5	92.4	90.9	93.5	92.2	89.1	95.2	92.1	4.2	4.5	4.3	6.5	4.2	5.4	4.9	3.8	4.4	7.66	5.01	3.28	2.61	2.27	2.45	5.94	0.99	3.55
Guduru	84.0	83.3	83.6	88.1	83.7	85.8	85.5	83.4	84.4	6.3	6.2	6.3	4.7	6.6	5.7	4.0	4.6	4.3	9.70	10.49	10.15	7.24	9.71	8.52	10.55	12.01	11.31
Habaaboo Guduru	81.9	83.6	82.8	90.2	87.1	88.6	84.8	84.9	84.9	6.6	7.3	7.0	5.0	6.0	5.5	4.2	4.8	4.5	11.46	9.13	10.25	4.78	6.95	5.90	10.98	10.36	10.67
Horro	86.8	85.8	86.3	89.8	86.4	88.1	87.9	86.0	87.0	3.7	3.4	3.5	4.2	5.1	4.6	3.2	3.4	3.3	9.55	10.78	10.16	6.02	8.49	7.27	8.91	10.64	9.76
Jaardagaa Jaartee	79.5	78.9	79.2	88.0	87.2	87.6	82.5	81.7	82.1	8.8	7.2	8.0	5.4	6.4	5.9	5.1	4.9	5.0	11.67	13.90	12.78	6.59	6.35	6.48	12.48	13.42	12.94
Jimmaa Gannatii	77.6	78.7	78.1	85.8	82.6	84.1	80.3	80.0	80.1	11.9	12.0	11.9	6.9	7.2	7.1	6.8	7.1	6.9	10.50	9.34	9.97	7.31	10.16	8.83	12.95	12.88	12.91
Jimmaa Raaree	76.7	74.0	75.3	84.8	80.7	82.6	79.3	76.2	77.7	10.9	10.9	10.9	5.0	8.5	6.9	5.7	7.2	6.5	12.42	15.13	13.83	10.17	10.83	10.51	15.00	16.58	15.85
Total H/Guduru Wallaggaa	79.2	80.0	79.6	90.2	85.2	87.7	83.5	82.1	82.8	8.0	7.7	7.8	4.8	5.3	5.0	6.7	6.7	6.7	12.87	12.33	12.60	5.02	9.51	7.27	9.75	11.19	10.47
Ilu Aba Bora																											
Aallee	72.7	78.4	75.4	76.3	76.7	76.5	73.8	77.8	75.7	13.3	10.3	11.9	8.0	9.6	8.8	10.0	8.7	9.4	14.04	11.29	12.73	15.69	13.70	14.71	16.17	13.48	14.89
Algee Saachii	78.4	78.5	78.5	77.1	78.6	77.8	78.1	78.5	78.3	10.2	9.5	9.8	10.2	7.6	8.9	7.4	5.9	6.7	11.44	11.99	11.66	12.67	13.81	13.30	14.55	15.55	15.04

Table 5.5: Primary Promotion, Repeation and dropout Rates by Cycle by Woreda 2005 E.C (2012/13 GG)

Region/ Zone/ woreda	Promotion Rate									Repeation Rate									Dropout Rate								
	(1-4)			(5-8)			(1-8)			(1-4)			(5-8)			(1-8)			(1-4)			(5-8)			(1-8)		
	M	F	T	M	F	T	M	F	T	M	F	T	M	F	T	M	F	T	M	F	T	M	F	T	M	F	T
Oromiya	72.9	73.3	73.1	75.6	75.3	75.5	73.7	73.9	73.8	9.0	8.6	8.8	8.0	6.8	7.4	8.7	8.1	8.4	18.03	18.09	18.06	16.39	17.95	17.12	17.54	18.05	17.78
B/M/Mattuu	87.1	88.4	88.3	87.4	91.5	89.5	88.6	92.9	90.8	8.3	7.4	7.9	7.8	6.0	6.9	7.3	6.6	7.0	4.63	4.17	3.82	4.83	2.49	3.62	4.06	0.51	2.27
Bachoo	77.4	74.1	75.9	68.3	73.0	70.7	75.1	73.8	74.5	11.3	12.8	12.0	8.0	7.6	7.8	7.9	7.8	7.9	11.26	13.11	12.08	23.74	19.44	21.54	16.97	18.33	17.62
Baddallee	69.1	72.0	70.5	65.3	71.2	68.1	68.0	71.8	69.8	12.3	12.0	12.1	14.1	13.9	14.0	10.2	9.4	9.8	18.64	16.01	17.37	20.59	14.91	17.90	21.79	18.81	20.36
Biiloo Nophaa	73.9	78.5	76.1	68.5	71.9	70.2	72.2	76.3	74.2	14.8	16.0	15.4	8.4	8.1	8.2	8.8	8.6	8.7	11.28	5.49	8.51	23.08	20.03	21.56	18.97	15.08	17.07
Boorachaa	75.9	78.2	76.9	66.8	70.9	68.5	74.3	77.0	75.5	9.7	9.2	9.4	8.0	8.3	8.1	6.6	6.0	6.3	14.44	12.61	13.66	25.16	20.81	23.35	19.18	16.99	18.19
Bu/ma/Baddallee	81.2	83.0	83.8	88.9	83.1	85.9	89.6	83.9	86.7	12.0	9.0	10.5	8.6	7.8	8.2	8.5	7.0	7.8	6.80	8.04	5.72	2.50	9.07	5.90	1.81	9.05	5.52
Buree	61.7	61.0	61.4	66.9	62.5	64.7	62.9	61.4	62.2	28.0	26.8	27.4	13.8	13.0	13.4	14.4	13.2	13.8	10.33	12.18	11.19	19.33	24.45	21.89	22.65	25.35	23.98
Cawwaaqaa	80.3	78.1	79.4	65.9	67.6	66.6	76.1	75.6	75.9	5.4	5.3	5.3	7.1	5.8	6.6	5.2	4.2	4.8	14.32	16.58	15.25	26.98	26.59	26.77	18.67	20.15	19.30
Cooraa	65.7	66.8	66.2	66.1	66.0	66.0	65.8	66.6	66.2	16.6	15.8	16.2	13.7	12.6	13.1	11.2	10.7	11.0	17.70	17.40	17.60	20.24	21.38	20.87	22.95	22.75	22.85
DaabooHaannaa	70.3	70.6	70.4	66.9	70.4	68.6	69.3	70.5	69.9	13.8	15.2	14.5	12.1	9.3	10.8	9.5	9.2	9.4	15.86	14.19	15.11	21.00	20.25	20.61	21.24	20.26	20.77
Daariimu	65.4	65.6	65.5	70.3	72.2	71.1	66.3	66.9	66.6	8.4	7.8	8.2	9.1	8.2	8.7	6.2	5.7	6.0	26.17	26.55	26.34	20.63	19.64	20.25	27.43	27.42	27.43
Deegгаа	80.6	82.4	81.5	68.7	71.8	70.2	76.5	78.8	77.6	7.3	6.4	6.9	10.3	10.0	10.2	8.6	8.1	8.3	12.11	11.19	11.64	20.99	18.21	19.64	14.94	13.14	14.07
Dhidheessaa	81.2	80.9	81.1	74.3	73.6	74.0	79.6	79.3	79.4	6.5	6.7	6.6	11.0	10.2	10.6	6.3	6.1	6.2	12.27	12.39	12.28	14.68	16.24	15.38	14.14	14.59	14.35
Diduu	77.6	77.9	77.7	68.2	72.1	70.1	75.0	76.2	75.6	12.0	10.8	11.4	11.9	10.5	11.2	9.3	7.8	8.6	10.43	11.27	10.86	19.89	17.38	18.67	15.65	15.98	15.81
Dooraanii	79.4	82.0	80.7	75.2	81.3	78.3	78.2	81.8	80.0	10.1	9.1	9.6	7.8	5.3	6.6	6.8	5.7	6.3	10.48	8.89	9.68	16.96	13.35	15.12	14.93	12.50	13.72
Gachii	66.4	66.7	66.5	60.6	63.0	61.8	65.3	65.9	65.6	16.1	18.6	17.3	14.7	15.5	15.1	10.7	12.4	11.5	17.52	14.71	16.23	24.74	21.52	23.13	24.02	21.68	22.90
Haluu	72.7	71.7	72.2	62.6	76.2	69.0	69.5	73.0	71.2	15.2	13.7	14.4	20.4	15.0	17.9	14.5	11.7	13.1	12.12	14.64	13.37	16.96	8.76	13.09	15.99	15.30	15.66
Hurumuu	72.7	74.0	73.4	75.0	75.7	75.3	73.5	74.6	74.0	12.6	12.1	12.3	11.4	11.1	11.3	10.1	9.6	9.8	14.70	13.93	14.26	13.55	13.18	13.41	16.47	15.84	16.16
Makkoo	70.4	70.4	70.4	78.0	83.2	80.5	72.8	74.1	73.4	14.5	13.2	13.9	9.0	6.1	7.6	8.8	6.2	7.5	15.11	16.38	15.74	12.95	10.73	11.89	18.46	19.61	19.02
Mattuu	69.6	72.0	70.8	61.9	62.5	62.2	67.0	68.8	67.9	17.2	15.9	16.6	17.3	17.0	17.1	14.1	12.8	13.5	13.19	12.11	12.63	20.85	20.47	20.66	18.83	18.43	18.63
Noonnoo Sallee	72.8	69.3	71.1	77.6	71.2	74.5	73.9	69.8	72.0	23.0	22.9	23.0	16.5	12.3	14.4	13.4	11.4	12.5	4.19	7.81	5.94	5.95	16.53	11.08	12.63	18.82	15.56
Yaayyoo	69.8	73.4	71.5	76.2	76.0	76.1	71.8	74.3	73.0	13.1	12.7	12.9	12.1	9.9	11.0	10.7	9.3	10.0	17.15	13.85	15.59	11.65	14.10	12.88	17.57	16.37	16.98
Total nuu Abbaa	72.5	73.3	72.9	70.2	71.9	71.0	71.8	72.9	72.3	12.2	12.0	12.1	10.7	9.6	10.2	11.7	11.2	11.5	15.30	14.68	15.01	19.11	18.50	18.81	16.47	15.87	16.18
Jimma																											
B/M/Aggaaroo	90.7	91.4	91.1	89.2	84.8	87.1	90.1	88.9	89.5	3.1	3.0	3.0	2.6	2.8	2.7	2.5	2.5	2.5	6.25	5.61	5.88	8.21	12.37	10.19	7.37	8.62	7.97
Cooraa Botor	86.9	91.1	88.9	73.5	67.1	70.2	82.9	82.9	82.9	5.5	4.7	5.1	9.5	6.1	7.7	6.2	4.8	5.5	7.64	4.15	5.98	17.00	26.82	22.09	10.90	12.24	11.56
Deedoo	72.5	77.3	74.8	63.8	69.1	66.7	71.1	75.7	73.4	6.5	6.7	6.6	8.7	7.5	8.0	4.9	5.0	5.0	21.00	16.00	18.61	27.54	23.40	25.27	23.98	19.33	21.68
Geeraa	81.7	82.8	82.2	68.0	65.9	67.0	78.3	78.3	78.3	6.9	7.0	6.9	7.1	5.9	6.5	5.7	5.4	5.6	11.39	10.23	10.86	24.90	28.16	26.46	15.93	16.25	16.08
Gommaa	78.1	78.3	78.2	78.0	79.8	78.9	78.1	78.7	78.4	7.0	6.6	6.8	5.8	4.4	5.1	5.0	4.3	4.6	14.89	15.11	14.99	16.18	15.79	15.97	16.94	17.05	16.99
Gumaay	80.6	83.7	82.1	76.6	82.3	79.4	79.5	83.3	81.4	7.0	6.2	6.6	5.9	3.7	4.8	5.1	4.2	4.6	12.38	10.07	11.26	17.47	14.02	15.77	15.43	12.49	14.00
Limmuu Koosaa	87.2	88.6	87.9	77.3	80.5	78.9	84.4	86.2	85.3	3.0	2.4	2.7	5.9	5.1	5.5	3.8	3.2	3.5	9.76	9.04	9.39	16.84	14.41	15.63	11.80	10.63	11.23
Limmuu Saqqaa	86.0	88.5	87.2	80.7	82.0	81.3	84.6	86.7	85.6	6.6	5.5	6.1	6.1	5.0	5.6	5.4	4.3	4.9	7.39	5.95	6.69	13.18	12.98	13.12	10.01	8.92	9.49
Maannaa	84.4	83.2	83.8	82.9	79.8	81.3	84.1	82.4	83.3	3.7	3.0	3.4	5.0	3.8	4.4	3.1	2.5	2.8	11.87	13.77	12.82	12.11	16.40	14.31	12.84	15.10	13.97
Naannoo Beenjaa	85.4	86.6	86.0	76.4	83.8	80.2	82.5	85.7	84.1	5.1	4.6	4.9	6.1	4.8	5.4	4.7	4.0	4.3	9.47	8.79	9.13	17.49	11.41	14.37	12.84	10.29	11.54
Oomoo Naadaa	82.9	85.1	83.9	73.9	80.7	77.6	80.3	83.6	81.9	6.5	5.4	6.0	9.2	7.2	8.1	5.9	5.0	5.4	10.63	9.46	10.12	16.93	12.15	14.32	13.85	11.43	12.65

Table 5.5: Primary Promotion, Repeation and dropout Rates by Cycle by Woreda 2005 E.C (2012/13 GG)

Region/ Zone/ woreda	Promotion Rate									Repeation Rate									Dropout Rate								
	(1-4)			(5-8)			(1-8)			(1-4)			(5-8)			(1-8)			(1-4)			(5-8)			(1-8)		
	M	F	T	M	F	T	M	F	T	M	F	T	M	F	T	M	F	T	M	F	T	M	F	T	M	F	T
Oromiya	72.9	73.3	73.1	75.6	75.3	75.5	73.7	73.9	73.8	9.0	8.6	8.8	8.0	6.8	7.4	8.7	8.1	8.4	18.03	18.09	18.06	16.39	17.95	17.12	17.54	18.05	17.78
Qarsaa	69.9	79.4	74.4	70.7	72.2	71.5	70.0	78.0	73.9	3.1	3.4	3.2	6.0	3.9	4.9	2.7	2.6	2.6	27.02	17.24	22.39	23.35	23.87	23.62	27.28	19.42	23.47
Saqqa Coqorsaa	78.7	79.6	79.2	66.5	68.6	67.6	76.3	77.1	76.7	3.8	3.6	3.7	6.3	5.4	5.8	3.2	3.1	3.2	17.50	16.84	17.12	27.20	26.01	26.57	20.42	19.71	20.07
Saxxammaa	74.3	77.4	75.8	61.2	65.0	63.2	72.0	75.0	73.5	6.8	7.1	7.0	10.9	9.0	9.9	5.8	5.8	5.8	18.86	15.48	17.23	27.90	26.03	26.89	22.21	19.21	20.77
Shabee Somboo	79.4	81.4	80.4	76.3	78.0	77.1	78.8	80.7	79.7	4.4	3.4	3.9	4.2	2.6	3.4	3.1	2.5	2.8	16.20	15.24	15.69	19.49	19.43	19.48	18.03	16.75	17.42
Sigimoo	70.7	71.6	71.1	66.4	72.5	69.6	70.1	71.7	70.9	7.1	6.4	6.8	8.2	7.0	7.6	4.1	4.2	4.2	22.19	22.02	22.14	25.42	20.48	22.83	25.75	24.10	24.95
Sokorruu	84.4	87.4	85.9	65.6	71.1	68.7	80.8	83.4	82.1	6.0	5.6	5.8	10.1	8.4	9.1	5.5	5.2	5.3	9.59	7.04	8.31	24.32	20.47	22.15	13.69	11.39	12.52
Xiroo Afataa	86.4	90.4	88.4	72.1	78.3	75.6	82.4	86.4	84.5	6.6	6.0	6.3	9.7	7.8	8.6	6.7	6.2	6.5	6.99	3.59	5.29	18.21	13.94	15.79	10.86	7.35	9.04
Total Jimma	79.8	82.5	81.1	70.8	72.4	71.7	77.5	79.6	78.5	5.6	5.1	5.4	7.0	5.7	6.3	5.9	5.3	5.6	14.67	12.34	13.55	22.20	21.89	22.04	16.60	15.07	15.85
Oromia Special Zone Surrounding Finfine																											
Aqaarii	74.7	74.5	74.6	74.8	72.2	73.7	74.7	74.0	74.4	10.1	10.6	10.3	7.6	7.7	7.6	6.4	6.9	6.6	15.22	14.87	15.07	17.64	20.09	18.67	18.93	19.06	18.99
Barrak	76.3	73.6	75.0	68.0	60.1	64.5	73.5	69.5	71.7	3.6	3.6	3.6	4.7	5.4	5.0	3.6	3.7	3.7	20.14	22.84	21.44	27.28	34.50	30.48	22.85	26.76	24.64
BM Hoolotaa	87.6	89.6	88.7	93.0	92.0	92.5	89.7	90.5	90.1	8.6	8.6	8.6	5.5	5.0	5.2	5.2	4.9	5.1	3.75	1.81	2.68	1.53	3.00	2.27	5.09	4.60	4.84
BM Sandaafaa	92.5	92.5	91.9	86.7	90.0	88.9	89.6	91.3	90.4	4.8	5.4	5.1	10.3	7.7	9.0	6.4	5.6	6.0	2.68	2.11	3.02	3.01	2.31	2.10	4.00	3.16	3.62
Muloo	77.9	76.1	77.1	75.1	71.4	73.5	76.9	74.7	75.9	9.4	10.6	9.9	7.6	5.9	6.9	7.6	7.7	7.6	12.74	13.29	12.96	17.32	22.69	19.63	15.48	17.58	16.43
Sabata Hawas	64.9	63.6	64.3	68.7	70.2	69.4	66.1	65.5	65.8	10.5	10.3	10.4	9.0	8.5	8.8	7.4	6.9	7.2	24.61	26.07	25.28	22.32	21.28	21.82	26.48	27.59	26.99
Sulultaa	80.5	84.8	82.5	73.1	79.4	75.8	78.3	83.4	80.6	6.9	6.8	6.9	6.5	7.8	7.0	5.4	5.5	5.5	12.57	8.37	10.62	20.43	12.79	17.17	16.29	11.06	13.97
Walmaraa	75.0	74.5	74.8	82.1	78.7	80.7	77.0	75.5	76.3	9.6	9.4	9.5	6.6	6.3	6.4	5.9	5.2	5.6	15.44	16.13	15.73	11.34	15.03	12.86	17.20	19.28	18.13
Total OSZS Finfine	76.2	76.5	76.3	74.4	73.0	73.8	75.5	75.3	75.4	8.2	8.3	8.2	6.4	6.3	6.4	7.6	7.7	7.6	15.63	15.25	15.45	19.15	20.72	19.84	16.87	17.02	16.94
Kellem Wollega																											
Anfilloo	70.6	75.4	73.0	70.6	69.4	70.0	70.6	73.4	72.0	12.3	10.3	11.3	9.9	10.6	10.2	8.6	8.6	8.6	17.11	14.27	15.67	19.52	20.03	19.78	20.76	18.01	19.42
B/M/Dambi Dolloo	87.0	91.6	89.2	88.2	92.2	86.4	89.6	93.6	91.6	4.5	5.7	5.1	4.4	3.7	4.0	4.2	4.6	4.4	8.47	2.74	5.72	7.45	4.04	9.53	6.21	1.82	4.03
Daallee Sadii	76.9	77.2	77.0	77.8	79.0	78.3	77.2	77.7	77.4	10.0	8.6	9.3	7.8	6.6	7.2	7.6	6.2	6.9	13.08	14.23	13.67	14.39	14.39	14.48	15.22	16.09	15.64
Daallee Waabaraa	69.8	70.3	70.1	72.5	72.3	72.4	70.7	70.9	70.8	8.9	8.7	8.8	8.6	6.3	7.5	7.4	6.4	6.9	21.27	21.03	21.09	18.88	21.42	20.09	21.97	22.74	22.33
Gawoo Qebbee	72.5	75.5	73.8	69.6	73.4	71.4	71.6	74.8	73.1	6.3	6.1	6.2	4.9	5.0	5.0	4.5	4.3	4.4	21.23	18.44	20.03	25.45	21.57	23.62	23.89	20.88	22.51
Gidaami	76.6	81.2	78.9	72.5	77.0	74.7	75.3	79.9	77.5	7.9	6.4	7.2	7.4	5.5	6.5	6.6	5.2	5.9	15.48	12.37	13.90	20.10	17.54	18.83	18.07	14.91	16.56
Hawaa Galaan	56.6	56.7	56.6	66.4	68.6	67.4	58.7	59.3	59.0	14.7	13.6	14.2	11.9	10.3	11.2	9.0	8.5	8.8	28.74	29.73	29.23	21.69	21.13	21.43	32.25	32.16	32.21
Jimmaa Horroo	76.1	79.9	77.9	69.4	77.7	73.2	74.2	79.3	76.6	6.5	5.5	6.0	9.3	8.6	9.0	5.7	5.0	5.4	17.38	14.58	16.07	21.30	13.73	17.83	20.11	15.65	17.98
Laaloo Qlee	71.5	73.3	72.4	69.4	71.6	70.5	70.8	72.8	71.8	14.2	12.4	13.3	13.4	11.2	12.3	10.1	8.8	9.4	14.32	14.29	14.27	17.20	17.18	17.19	19.12	18.41	18.77
Sayyoo	69.7	73.9	71.7	73.6	78.8	76.2	70.8	75.4	73.0	14.4	13.2	13.8	13.1	10.2	11.6	10.9	9.6	10.3	15.86	12.92	14.46	13.30	11.03	12.19	18.31	14.97	16.69
Yama Logii Walal Total Qenani Wollega	69.4	69.2	69.3	74.7	72.7	73.7	70.9	70.2	70.5	13.9	14.4	14.1	10.6	10.5	10.5	9.3	9.7	9.5	16.68	16.43	16.56	14.72	16.80	15.76	19.81	20.13	19.97
Shoa East																											
Adaa	69.2	72.3	70.7	70.4	70.8	70.6	69.6	71.9	70.7	6.6	6.0	6.3	4.8	3.7	4.3	4.4	3.9	4.2	24.23	21.72	23.01	24.79	25.51	25.13	25.99	24.20	25.13
Adaamaa	80.6	81.8	81.2	83.4	82.7	83.1	81.5	82.1	81.8	10.2	9.0	9.6	6.2	4.8	5.5	6.1	5.1	5.6	9.20	9.16	9.16	10.35	12.54	11.38	12.44	12.78	12.61
Adaamii Tulluu	70.5	70.5	70.5	66.3	71.0	68.6	69.3	70.7	69.9	11.6	10.9	11.3	11.4	10.7	11.0	8.7	8.5	8.6	17.94	18.55	18.24	22.34	18.30	20.37	22.02	20.88	21.47

Table 5.5: Primary Promotion, Repeation and dropout Rates by Cycle by Woreda 2005 E.C (2012/13 GG)

Region/ Zone/ woreda	Promotion Rate									Repeation Rate									Dropout Rate								
	(1-4)			(5-8)			(1-8)			(1-4)			(5-8)			(1-8)			(1-4)			(5-8)			(1-8)		
	M	F	T	M	F	T	M	F	T	M	F	T	M	F	T	M	F	T	M	F	T	M	F	T	M	F	T
Oromiya	72.9	73.3	73.1	75.6	75.3	75.5	73.7	73.9	73.8	9.0	8.6	8.8	8.0	6.8	7.4	8.7	8.1	8.4	18.03	18.09	18.06	16.39	17.95	17.12	17.54	18.05	17.78
B/M/Baatu	93.3	91.4	92.4	91.3	93.1	90.1	96.2	93.3	94.8	1.6	2.1	1.9	3.2	2.2	2.7	1.9	1.8	1.8	5.08	6.50	5.75	5.43	4.71	7.18	1.87	4.91	3.35
B/M/Matahaaraa	92.5	90.0	91.2	94.7	92.1	93.4	93.4	90.8	92.1	1.2	0.8	1.0	0.5	0.7	0.6	0.8	0.6	0.7	6.28	9.19	7.79	4.84	7.19	6.02	5.82	8.63	7.26
B/M/Mojoo	88.6	90.6	88.3	89.9	91.0	90.6	89.2	90.8	89.5	3.7	3.2	3.4	4.9	4.8	4.8	3.8	3.4	3.6	7.67	6.24	8.29	5.24	4.23	4.55	6.98	5.83	6.98
Booraa	69.3	69.0	69.1	73.4	85.8	79.4	70.0	72.0	71.0	10.2	10.1	10.1	8.0	5.0	6.6	5.7	5.2	5.4	20.54	20.92	20.78	18.60	9.21	14.05	24.27	22.82	23.55
Bosat	76.2	80.1	78.0	79.3	81.7	80.5	76.8	80.5	78.6	6.6	6.2	6.4	6.8	4.9	5.8	5.1	4.5	4.8	17.21	13.69	15.59	13.92	13.44	13.69	18.08	15.08	16.63
Dugdaa	67.0	71.3	69.3	83.0	83.3	83.2	70.9	74.4	72.7	11.8	9.7	10.7	7.2	4.7	5.9	6.7	5.0	5.8	21.18	19.04	20.01	9.76	11.95	10.91	22.43	20.64	21.49
Fantaallee	73.4	73.3	73.4	89.3	87.8	88.1	82.2	78.0	80.2	7.5	6.3	7.0	3.0	1.6	2.3	4.2	3.0	3.7	19.10	20.36	19.64	7.70	10.64	9.57	13.61	19.01	16.12
Gimbichuu	81.0	80.1	80.6	80.5	76.2	78.3	80.9	79.0	79.9	5.8	6.2	6.0	4.0	4.1	4.0	3.7	3.8	3.7	13.22	13.68	13.40	15.54	19.71	17.67	15.48	17.23	16.34
Liban Cuqqaalaa	70.0	73.2	71.6	75.1	82.2	78.5	71.3	75.3	73.3	5.4	5.6	5.5	5.7	3.7	4.8	3.9	3.4	3.6	24.64	21.15	22.89	19.16	14.07	16.73	24.88	21.30	23.09
Luumee	80.5	82.0	81.2	79.8	77.3	78.6	80.3	80.4	80.3	8.5	7.7	8.2	7.6	6.2	6.9	6.1	5.7	5.9	10.97	10.27	10.65	12.60	16.48	14.48	13.61	13.93	13.76
Total Shawa East	74.6	76.1	75.3	76.9	75.5	76.2	75.3	75.9	75.6	8.2	7.6	7.9	6.0	4.9	5.5	7.5	6.7	7.1	17.19	16.35	16.78	17.09	19.55	18.32	17.16	17.43	17.30
Shoa North																											
Abbichuuf Nya'Aa	83.3	76.0	79.7	77.2	81.7	79.3	81.5	77.6	79.6	4.5	3.7	4.1	8.9	7.2	8.1	5.2	4.1	4.7	12.19	20.31	16.20	13.86	11.06	12.55	13.26	18.33	15.74
Alaltuu	82.9	84.8	83.8	77.0	80.9	78.9	80.9	83.5	82.2	3.9	3.8	3.9	7.5	5.9	6.8	5.0	4.5	4.8	13.17	11.39	12.33	15.45	13.18	14.34	14.08	11.96	13.07
Bu/Nan/Mag/Fuich	88.2	87.1	87.6	92.7	92.6	92.6	89.8	89.1	89.4	6.3	5.5	5.9	7.3	5.8	6.5	5.3	4.5	4.9	5.49	7.40	6.51	0.04	1.61	0.91	4.86	6.41	5.67
Dabra Libanoos	82.0	83.1	82.5	72.8	75.0	73.8	79.0	80.5	79.7	3.9	3.5	3.7	7.1	4.6	6.0	4.3	3.1	3.8	14.10	13.42	13.79	20.15	20.38	20.19	16.79	16.33	16.59
Dagam	69.3	71.3	70.3	67.5	68.4	67.9	68.9	70.5	69.6	10.0	10.6	10.3	9.6	9.7	9.6	7.3	8.1	7.7	20.67	18.13	19.41	22.92	21.93	22.47	23.83	21.45	22.67
Darraa	84.6	85.1	84.8	66.3	64.7	65.6	78.7	78.6	78.7	4.8	4.9	4.8	7.8	7.4	7.6	5.6	5.5	5.5	10.59	10.04	10.37	25.93	27.88	26.80	15.73	15.85	15.79
Giraar Jaarsoo	71.3	70.7	71.1	60.5	61.9	61.1	68.1	68.3	68.2	7.3	7.6	7.4	7.9	7.5	7.7	6.2	6.4	6.3	21.42	21.68	21.47	31.64	30.64	31.21	25.71	25.30	25.53
Hidhabuu Abootee	77.6	80.1	78.8	72.1	75.7	73.9	75.6	78.4	77.0	7.2	5.9	6.6	8.0	6.1	7.1	6.6	5.4	6.0	15.17	13.98	14.59	19.86	18.17	19.01	17.83	16.11	16.99
Jiddaa	89.9	88.8	89.4	73.1	71.4	72.4	83.8	83.4	83.6	3.4	3.3	3.4	6.5	7.9	7.0	4.2	4.4	4.3	6.66	7.86	7.21	20.45	20.74	20.57	11.99	12.27	12.11
Kuyyuu	74.2	76.1	75.1	70.7	71.9	71.3	73.0	74.7	73.8	7.8	6.7	7.3	10.2	8.9	9.6	7.2	6.3	6.7	18.01	17.17	17.61	19.11	19.17	19.11	19.83	19.03	19.45
Qimbibiiti	78.2	79.7	78.9	72.7	72.3	72.5	76.4	77.2	76.8	8.4	8.5	8.4	10.3	10.1	10.2	7.8	7.8	7.8	13.44	11.76	12.66	16.99	17.63	17.30	15.78	15.02	15.43
Warra Jaarsoo	80.2	82.4	81.2	82.2	85.5	83.8	80.8	83.3	82.0	3.7	3.9	3.8	5.2	4.0	4.6	3.4	3.2	3.3	16.14	13.65	15.01	12.63	10.48	11.59	15.84	13.52	14.74
Wucaalee	73.7	72.7	73.3	72.9	68.7	71.1	73.5	71.8	72.7	7.6	7.3	7.5	7.7	7.7	7.7	5.5	5.1	5.3	18.67	20.02	19.23	19.43	23.62	21.23	21.01	23.07	21.93
Yaayyaa Gul.	81.7	79.3	80.6	64.6	70.0	67.2	77.1	76.7	76.9	4.4	3.9	4.2	8.4	6.0	7.3	4.9	3.9	4.4	13.90	16.75	15.21	26.96	23.96	25.49	18.05	19.41	18.69
Total Shawaa North	78.4	78.8	78.6	72.9	72.3	72.6	76.5	76.5	76.5	6.1	5.9	6.0	7.4	6.6	7.0	6.6	6.1	6.3	15.48	15.39	15.44	19.72	21.14	20.39	16.95	17.38	17.15
Shoa South West																											
Ammayyaa	71.6	68.5	70.2	72.6	68.7	70.8	71.9	68.5	70.3	8.5	8.1	8.3	10.3	11.0	10.6	7.1	6.6	6.9	19.91	23.38	21.48	17.06	20.33	18.57	21.08	24.85	22.81
B/M/Aduaa	83.1	85.0	84.1	93.0	92.3	93.7	87.4	88.3	87.9	8.2	7.1	7.6	4.7	3.4	4.0	5.0	4.3	4.6	8.74	7.90	8.28	2.32	4.31	2.32	7.64	7.39	7.51
Bacho	73.7	70.3	72.0	72.1	76.1	74.1	73.3	72.0	72.6	10.4	10.1	10.3	13.3	10.0	11.7	9.0	7.9	8.4	15.93	19.57	17.75	14.58	13.90	14.24	17.78	20.12	18.95
Daawoo	64.1	60.2	62.2	69.0	67.5	68.3	65.3	61.9	63.7	9.6	9.8	9.7	11.9	10.2	11.1	8.4	8.3	8.4	26.28	30.01	28.10	19.12	22.28	20.59	26.24	29.77	27.91
Goro	62.3	68.5	65.2	52.3	64.5	57.6	59.9	67.6	63.4	17.1	15.7	16.4	25.2	18.4	22.2	15.0	12.5	13.9	20.65	15.78	18.37	22.51	17.13	20.17	25.19	19.88	22.77
Iluu	53.3	55.7	54.4	56.8	53.5	55.3	54.3	55.0	54.6	10.1	11.4	10.7	12.0	11.3	11.6	8.5	8.8	8.6	36.57	32.94	34.90	31.23	35.23	33.06	37.25	36.13	36.73
Qarsaa Maaliimaa	71.6	70.0	70.8	73.9	76.8	75.2	72.2	71.8	72.0	13.5	12.4	13.0	9.0	7.4	8.3	7.7	6.5	7.2	14.88	17.65	16.21	17.07	15.76	16.49	20.08	21.74	20.83

Table 5.5: Primary Promotion, Repeation and dropout Rates by Cycle by Woreda 2005 E.C (2012/13 GG)

Region/ Zone/ woreda	Promotion Rate									Repeation Rate									Dropout Rate								
	(1-4)			(5-8)			(1-8)			(1-4)			(5-8)			(1-8)			(1-4)			(5-8)			(1-8)		
	M	F	T	M	F	T	M	F	T	M	F	T	M	F	T	M	F	T	M	F	T	M	F	T	M	F	T
Oromiya	72.9	73.3	73.1	75.6	75.3	75.5	73.7	73.9	73.8	9.0	8.6	8.8	8.0	6.8	7.4	8.7	8.1	8.4	18.03	18.09	18.06	16.39	17.95	17.12	17.54	18.05	17.78
Sadeen Sooddoo	67.0	63.1	65.3	71.3	55.7	63.5	67.9	61.1	64.8	10.5	10.2	10.4	6.3	4.7	5.5	5.2	4.7	5.0	22.50	26.71	24.33	22.40	39.58	30.99	26.84	34.23	30.19
Sodoo Daacii	72.5	71.5	72.0	79.3	81.0	80.2	74.0	73.7	73.8	12.1	12.3	12.2	6.0	4.0	5.0	6.0	5.9	5.9	15.36	16.15	15.76	14.75	15.02	14.82	20.04	20.47	20.24
Tolee	69.9	66.4	68.1	80.2	77.2	78.8	72.6	68.9	70.8	10.2	8.7	9.4	6.1	4.9	5.6	4.9	4.1	4.5	19.92	24.89	22.45	13.69	17.85	15.63	22.54	26.96	24.69
Waliso	65.3	62.7	64.2	71.1	74.1	72.4	66.7	65.3	66.1	14.9	13.6	14.3	14.2	11.9	13.2	9.7	8.4	9.1	19.79	23.71	21.49	14.66	14.02	14.42	23.64	26.30	24.84
Wancii	67.2	64.7	66.0	78.5	73.5	76.3	70.1	66.8	68.6	13.0	12.2	12.6	8.4	7.7	8.1	7.8	7.0	7.4	19.79	23.12	21.37	13.08	18.82	15.61	22.11	26.23	23.99
Total Shawaa South West	67.6	66.0	66.8	74.3	69.0	71.8	69.6	66.9	68.4	11.6	11.0	11.3	9.9	8.3	9.2	11.1	10.1	10.6	20.82	23.06	21.87	15.74	22.74	19.02	19.27	22.96	21.00
Shoa West																											
Abuna Gidabarat	68.3	69.1	68.7	71.5	75.2	73.3	69.4	71.2	70.3	13.1	13.2	13.2	17.7	12.5	15.1	11.2	9.8	10.5	18.59	17.67	18.13	10.80	12.25	11.59	19.46	18.99	19.23
Adaaa Bargaa	72.9	72.3	72.6	78.0	76.8	77.4	74.4	73.6	74.0	9.6	9.5	9.5	8.6	7.8	8.2	6.6	5.9	6.3	17.51	18.22	17.86	13.43	15.38	14.38	19.04	20.45	19.71
Amboo	72.4	72.0	72.2	78.0	79.0	78.4	73.9	73.7	73.8	11.2	10.6	10.9	7.8	7.5	7.7	6.3	5.9	6.1	16.36	17.39	16.86	14.19	13.51	13.93	19.76	20.40	20.06
Bakko Tibbee	70.9	72.6	71.8	78.9	78.1	78.5	73.5	74.5	74.0	13.2	12.9	13.1	9.9	9.7	9.8	9.2	8.9	9.0	15.89	14.47	15.13	11.24	12.19	11.71	17.36	16.60	16.97
BM Amboo	84.9	85.7	85.3	92.0	91.1	91.3	91.0	88.9	89.8	6.2	4.6	5.3	4.9	4.6	4.7	4.4	3.6	4.0	8.95	9.72	9.41	3.09	4.37	3.94	4.64	7.47	6.17
Calliyaa	75.0	76.4	75.8	81.5	82.0	81.8	77.2	78.4	77.8	10.6	9.8	10.2	8.9	7.5	8.2	7.6	6.6	7.1	14.40	13.82	14.02	9.56	10.50	10.01	15.17	15.09	15.13
Daannoo	64.8	68.3	66.5	74.7	73.4	74.1	67.2	69.5	68.3	14.9	14.6	14.8	9.6	7.8	8.7	8.6	8.3	8.4	20.29	17.11	18.75	15.65	18.81	17.19	24.27	22.16	23.22
Dandii	69.8	70.1	69.9	76.1	77.6	76.8	71.5	72.1	71.7	10.9	10.8	10.9	9.1	8.2	8.7	7.2	6.6	6.9	19.30	19.08	19.23	14.84	14.22	14.54	21.31	21.36	21.33
Dirree Incinnii	73.0	72.7	72.9	80.2	79.7	80.0	75.1	74.8	75.0	8.9	9.1	9.0	7.1	7.4	7.2	5.6	5.7	5.7	18.09	18.17	18.09	12.74	12.90	12.78	19.29	19.49	19.38
Ejeree	71.6	73.2	72.4	78.5	78.4	78.5	73.4	74.5	73.9	11.8	11.4	11.6	6.8	6.4	6.6	7.1	6.5	6.8	16.62	15.36	15.98	14.73	15.17	14.88	19.47	18.98	19.25
Gindabarat	75.6	77.3	76.4	82.3	83.3	82.8	78.0	79.4	78.7	6.5	6.6	6.5	8.0	6.6	7.3	5.3	4.8	5.1	17.94	16.07	17.06	9.67	10.10	9.87	16.69	15.78	16.24
Ilfataa	69.2	70.8	70.0	65.0	70.3	67.5	68.1	70.7	69.3	12.7	10.6	11.7	13.3	12.9	13.1	8.3	7.9	8.1	18.11	18.57	18.28	21.73	16.76	19.38	23.65	21.44	22.61
Iluu Galaan	70.5	75.5	72.9	71.8	77.0	74.5	70.9	76.0	73.4	12.0	11.8	11.9	10.0	8.0	8.9	8.3	7.7	8.0	17.55	12.72	15.23	18.20	15.04	16.55	20.84	16.34	18.60
Jalduu	71.2	71.7	71.4	74.2	75.0	74.6	72.0	72.7	72.3	9.8	9.0	9.4	7.1	6.5	6.8	6.6	5.8	6.2	18.96	19.33	19.18	18.71	18.53	18.61	21.37	21.55	21.46
Jlbaat	70.4	70.1	70.2	79.5	79.4	79.4	73.0	72.7	72.9	4.7	4.2	4.5	6.3	5.2	5.7	3.9	3.6	3.7	24.92	25.67	25.34	14.22	15.44	14.87	23.10	23.69	23.39
Meettaa Roobii	74.0	74.2	74.1	71.4	69.4	70.5	73.4	73.1	73.2	10.8	10.7	10.8	10.2	9.1	9.7	7.2	7.0	7.1	15.24	15.06	15.15	18.39	21.50	19.81	19.45	19.88	19.66
Miidaa Qanyii	72.9	74.4	73.7	78.9	79.5	79.2	74.8	76.0	75.4	10.7	11.0	10.9	8.6	10.4	9.5	7.1	7.2	7.2	16.40	14.57	15.43	12.53	10.09	11.28	18.15	16.78	17.44
Nonnoo	64.6	64.8	64.7	72.3	69.1	70.8	66.5	65.8	66.2	13.4	12.3	12.9	7.3	6.9	7.1	7.9	7.0	7.5	22.02	22.87	22.43	20.36	24.05	22.09	25.59	27.16	26.36
Tokkee Kutaayee	72.2	73.0	72.6	77.5	76.5	77.0	73.9	74.1	74.0	12.1	11.4	11.8	10.1	10.2	10.1	8.0	7.6	7.8	15.66	15.63	15.63	12.40	13.35	12.87	18.13	18.33	18.22
Total Shawaa West	71.3	72.3	71.8	78.2	76.1	77.1	73.6	73.6	73.6	10.8	10.4	10.6	8.3	7.3	7.8	9.9	9.3	9.6	17.92	17.31	17.62	13.55	16.61	15.03	16.42	17.07	16.73
Wollega East																											
Bonayaa Boshee	70.8	74.1	72.5	72.5	76.8	74.9	71.3	75.0	73.2	13.4	11.6	12.5	9.1	7.9	8.4	9.2	7.9	8.5	15.81	14.28	15.01	18.41	15.34	16.69	19.52	17.15	18.28
Diigaa	85.6	83.6	84.6	85.5	83.2	84.4	85.5	83.5	84.6	7.5	6.5	7.0	3.3	3.8	3.6	3.8	3.7	3.8	6.90	9.91	8.38	11.18	12.99	12.04	10.65	12.82	11.68
Giddaa Ayyaanaa	69.2	74.3	71.6	81.2	84.8	82.9	72.8	77.5	75.0	14.4	13.6	14.0	7.9	7.5	7.7	7.9	7.8	7.9	16.36	12.09	14.35	10.93	7.70	9.40	19.32	14.68	17.09
Gobbuu Sayyoo	65.9	67.5	66.7	72.4	75.1	73.7	67.7	69.6	68.7	7.2	7.3	7.3	8.8	7.4	8.1	6.4	5.9	6.2	26.85	25.23	26.04	18.79	17.48	18.17	25.87	24.50	25.19
Guddayyaa Biilaa	75.3	79.5	77.4	84.0	88.1	86.1	78.2	82.4	80.3	8.3	7.6	7.9	7.8	6.2	7.0	6.7	6.0	6.3	16.41	12.93	14.67	8.17	5.75	6.92	15.12	11.62	13.37
Guutoo Giddaa	72.3	75.9	74.0	75.6	78.3	76.9	73.3	76.7	74.9	12.0	9.4	10.8	7.5	6.3	6.9	6.9	5.6	6.3	15.73	14.68	15.23	16.93	15.42	16.19	19.79	17.72	18.82
Haroo Limmuu	81.8	82.3	82.0	82.2	86.3	84.2	81.9	83.7	82.8	7.3	7.5	7.4	6.5	4.8	5.6	5.6	4.8	5.2	10.89	10.24	10.62	11.33	8.94	10.19	12.52	11.46	11.99

Table 5.5: Primary Promotion, Repeation and dropout Rates by Cycle by Woreda 2005 E.C (2012/13 GG)

Region/ Zone/ woreda	Promotion Rate									Repeation Rate									Dropout Rate								
	(1-4)			(5-8)			(1-8)			(1-4)			(5-8)			(1-8)			(1-4)			(5-8)			(1-8)		
	M	F	T	M	F	T	M	F	T	M	F	T	M	F	T	M	F	T	M	F	T	M	F	T	M	F	T
Oromiya	72.9	73.3	73.1	75.6	75.3	75.5	73.7	73.9	73.8	9.0	8.6	8.8	8.0	6.8	7.4	8.7	8.1	8.4	18.03	18.09	18.06	16.39	17.95	17.12	17.54	18.05	17.78
Ibaantuu	78.6	79.6	79.1	92.3	88.1	90.2	83.4	82.6	83.0	9.5	10.3	9.9	5.5	3.6	4.6	5.4	5.0	5.2	11.94	10.06	11.01	2.23	8.28	5.25	11.22	12.35	11.78
Jimmaa Arjoo	75.5	76.7	76.1	76.2	78.7	77.5	75.7	77.3	76.6	8.7	8.1	8.4	7.4	4.9	6.1	6.0	4.9	5.5	15.85	15.23	15.54	16.39	16.43	16.37	18.21	17.73	17.97
Kiramu	77.5	80.2	78.7	86.3	88.3	87.2	80.1	82.7	81.3	8.3	8.0	8.1	5.4	5.5	5.5	5.1	5.0	5.0	14.24	11.80	13.16	8.27	6.23	7.35	14.80	12.32	13.65
Leeqaa Dullachaa	71.4	72.1	71.7	73.8	74.4	74.1	72.0	72.8	72.4	8.3	7.8	8.1	6.3	5.4	5.8	5.8	5.3	5.6	20.25	20.09	20.21	19.92	20.24	20.08	22.14	21.95	22.05
Limmu	76.8	80.9	78.8	84.4	89.9	87.0	79.3	83.6	81.4	8.7	7.4	8.1	7.6	6.4	7.0	6.3	5.2	5.8	14.47	11.69	13.12	8.05	3.67	5.98	14.41	11.16	12.83
Nuunnu Qumbaa	71.9	75.6	73.7	76.1	81.5	78.9	73.2	77.6	75.4	12.3	12.3	12.3	5.8	6.4	6.2	6.6	7.1	6.8	15.76	12.05	13.96	18.07	12.06	14.95	20.22	15.31	17.74
Saassigaa	62.0	65.0	63.3	67.9	71.8	69.8	63.5	66.9	65.1	13.1	12.0	12.6	15.0	13.7	14.4	10.3	9.3	9.9	24.88	22.98	24.08	17.05	14.48	15.79	26.12	23.74	25.03
Siibuu Siree	70.8	74.4	72.5	77.7	81.4	79.6	72.8	76.6	74.7	11.3	11.7	11.5	6.8	4.7	5.7	6.4	6.2	6.3	17.86	13.94	16.01	15.46	13.94	14.67	20.75	17.24	19.04
Waamaa Agaloo	79.2	83.1	81.1	78.9	85.2	82.1	79.1	83.8	81.4	8.3	6.3	7.3	7.3	3.7	5.4	6.1	4.1	5.1	12.49	10.62	11.56	13.85	11.12	12.46	14.78	12.16	13.50
Waayyuu Tuqaa Total waaqaa	74.6	76.6	75.6	80.0	84.6	82.3	76.2	79.2	77.7	8.8	7.3	8.1	4.3	4.8	4.5	5.7	4.8	5.3	16.58	16.11	16.32	15.71	10.63	13.17	18.02	15.99	17.02
Total	73.3	76.0	74.6	81.1	81.0	81.0	76.0	77.8	76.9	10.3	9.5	9.9	6.5	5.3	5.9	8.9	8.0	8.5	16.45	14.54	15.53	12.38	13.69	13.03	15.01	14.23	14.63
Wollega West																											
Aayraa	71.1	76.7	73.9	84.7	84.9	84.8	75.9	79.6	77.7	16.9	14.0	15.4	8.9	8.5	8.7	10.5	8.9	9.7	12.04	9.33	10.66	6.36	6.56	6.46	13.64	11.47	12.57
Baabboo Gambeel	73.7	76.9	75.3	72.0	77.8	74.8	73.2	77.1	75.1	9.2	9.1	9.2	10.3	7.8	9.1	7.5	6.8	7.2	17.05	14.04	15.55	17.72	14.44	16.15	19.27	16.07	17.70
Begii	69.3	66.5	68.0	68.7	67.8	68.3	69.2	66.8	68.1	8.2	7.9	8.0	9.2	6.5	7.9	6.3	5.5	6.0	22.49	25.64	23.95	22.12	25.68	23.77	24.50	27.68	25.97
Boojjii Coqorsaa	81.4	83.0	82.2	80.5	80.1	80.3	81.1	81.9	81.4	9.3	9.2	9.2	8.6	6.7	7.6	7.7	6.8	7.2	9.34	7.78	8.56	10.94	13.21	12.07	11.27	11.35	11.31
Boojjii Dirmajii	80.8	82.8	81.8	83.5	83.5	83.5	81.9	83.1	82.5	10.4	8.3	9.3	7.3	6.4	6.8	7.8	5.6	6.7	8.84	8.91	8.86	9.25	10.10	9.66	10.38	11.31	10.83
Ganjii	74.5	76.5	75.5	74.7	79.0	76.8	74.6	77.3	75.9	15.1	13.9	14.5	11.4	10.5	11.0	11.6	10.3	11.0	10.41	9.57	9.98	13.92	10.49	12.24	13.81	12.38	13.12
Gimbii	76.7	81.4	79.0	77.9	77.4	77.6	77.1	79.9	78.5	10.7	8.9	9.8	11.5	8.9	10.2	9.2	7.2	8.2	12.62	9.66	11.16	10.56	13.67	12.18	13.68	12.91	13.30
Gullisoo	80.6	82.4	81.4	78.4	73.0	75.8	79.7	78.8	79.3	11.8	9.4	10.6	9.1	9.8	9.5	8.5	7.8	8.2	7.62	8.19	7.97	12.47	17.21	14.75	11.80	13.40	12.58
Haaruu	74.6	76.4	75.5	73.1	74.2	73.6	74.1	75.6	74.9	10.4	9.9	10.2	11.0	8.1	9.6	8.9	7.7	8.3	14.96	13.68	14.31	15.95	17.66	16.84	17.01	16.63	16.83
Hoomaa	88.5	87.5	88.0	85.5	82.6	84.1	87.3	85.6	86.5	3.9	4.5	4.2	4.9	5.1	5.0	3.9	3.8	3.8	7.59	8.02	7.81	9.55	12.32	10.89	8.84	10.62	9.72
Jaarsoo	76.8	79.6	78.2	81.1	83.1	82.2	78.4	81.0	79.7	9.0	6.8	7.9	6.6	4.7	5.6	6.9	4.9	5.9	14.22	13.59	13.87	12.27	12.21	12.16	14.75	14.08	14.42
Laaloo Assaabii	76.5	79.2	77.8	79.2	83.5	81.4	77.4	80.8	79.1	9.8	9.4	9.6	6.4	4.8	5.6	6.8	6.1	6.5	13.71	11.35	12.57	14.35	11.72	12.99	15.74	13.09	14.45
Magaalaa Gimbii	86.3	84.8	87.2	90.1	88.9	89.5	89.2	90.9	90.1	9.2	8.5	8.8	8.4	6.0	7.2	7.2	5.7	6.4	4.55	6.73	3.96	1.48	5.14	3.30	3.61	3.40	3.50
Magaalaa Najoo	85.7	90.9	88.4	94.3	94.8	94.6	89.4	92.6	91.1	10.1	8.7	9.4	4.7	5.1	4.9	5.9	4.5	5.2	4.17	0.38	2.19	1.01	0.14	0.51	4.70	2.86	3.74
Mana Sibuu	76.8	78.7	77.7	78.2	76.1	77.1	77.3	77.8	77.5	10.0	9.2	9.6	6.6	8.3	7.5	6.9	7.0	6.9	13.25	12.14	12.75	15.23	15.58	15.39	15.87	15.21	15.53
Najjoo	76.7	79.7	78.2	80.0	84.5	82.3	77.9	81.4	79.6	11.8	10.1	11.0	8.7	7.1	7.9	8.2	6.8	7.5	11.48	10.23	10.85	11.27	8.42	9.80	13.97	11.78	12.88
Noolee Kaabbaa	80.2	84.6	82.4	77.7	76.2	76.9	79.3	81.4	80.4	7.1	6.1	6.6	7.8	6.4	7.1	6.9	5.9	6.4	12.74	9.31	11.02	14.51	17.43	16.05	13.76	12.69	13.22
Qilxuu Kaaraa	79.6	84.2	81.9	77.4	79.6	78.6	78.7	82.3	80.6	6.6	6.9	6.8	6.8	5.8	6.2	5.9	5.3	5.6	13.77	8.90	11.33	15.77	14.65	15.15	15.36	12.45	13.84
Qondaala	62.1	60.5	61.4	65.2	67.4	66.1	62.7	61.8	62.3	13.5	12.7	13.2	8.9	9.0	8.9	7.7	6.9	7.4	24.35	26.84	25.45	25.89	23.60	24.96	29.56	31.28	30.33
Sayyoo Noolee	71.5	70.9	71.2	67.1	69.0	68.0	70.0	70.3	70.1	11.5	10.1	10.8	10.3	8.9	9.7	9.4	8.4	8.9	17.04	19.00	18.01	22.57	22.11	22.35	20.56	21.31	20.92
Yuubdo	76.2	76.3	76.3	79.8	81.7	80.7	77.3	78.0	77.6	13.5	11.6	12.5	6.6	5.4	6.0	8.7	7.0	7.8	10.33	12.13	11.17	13.60	12.93	13.31	14.00	15.02	14.51
Total waaqaa West	75.0	77.0	76.0	79.8	79.6	79.7	76.8	78.0	77.4	10.6	9.5	10.1	7.9	6.6	7.2	9.6	8.4	9.0	14.34	13.50	13.93	12.35	13.87	13.10	13.58	13.64	13.61

Table 5.10: Pastoralist Primary Promotion, Repeation and dropout Rates 2005 E.C (2011/12 GG)

Zone	Name of Woredas	Promotion Rate														Repeation Rate																Dropout Rate													
		Grade 1		Grade 2		Grade 3		Grade 4		Grade 5		Grade 6		Grade 7		Grade 1		Grade 2		Grade 3		Grade 4		Grade 5		Grade 6		Grade 7		Grade 1		Grade 2		Grade 3		Grade 4		Grade 5		Grade 6		Grade 7			
		M	F	M	F	M	F	M	F	M	F	M	F	M	F	M	F	M	F	M	F	M	F	M	F	M	F	M	F	M	F	M	F	M	F	M	F	M	F	M	F	M	F		
Bale	Daawee Sarar	56.3	60.4	77.4	67.1	96.0	96.0	69.3	60.0	78.1	63.2	68.1	62.1	64.1	42.9	3.8	4.4	3.3	6.5	3.1	3.1	2.4	6.7	3.0	4.6	4.0	1.0	0.0	0.0	0.0	0.0	39.9	35.2	19.3	26.4	0.9	0.9	28.3	33.3	18.9	32.2	27.9	36.9	35.9	57.1
	Daawwee Qaachan	90.9	72.9	82.6	70.4	70.4	63.0	67.7	57.5	67.9	79.6	58.2	93.8	68.1	60.0	3.8	4.0	3.6	2.3	2.9	3.9	4.1	1.9	4.7	2.0	3.8	0.0	2.8	0.0	0.0	0.0	5.3	23.1	13.8	27.3	26.7	33.1	28.2	40.6	27.4	18.4	38.0	6.2	29.1	40.0
	Dalloo Mannaa	86.0	87.9	88.1	93.4	87.3	88.0	82.7	88.0	75.2	91.1	93.1	91.5	83.6	90.0	3.1	2.9	3.3	2.9	3.6	2.7	4.4	6.0	6.1	4.8	2.7	0.9	2.8	0.9	1.5	1.4	10.9	9.2	8.6	3.7	9.1	9.3	12.9	6.0	18.7	4.1	4.2	7.6	13.6	9.1
	Gura Dhaamolee	66.9	64.8	87.0	88.0	94.0	95.3	85.1	87.3	89.6	91.4	70.8	71.5	56.4	44.8	2.7	3.2	1.9	2.2	4.0	3.5	2.6	2.3	3.7	3.9	1.6	1.4	4.0	1.9	1.5	0.9	30.4	32.0	11.1	9.8	2.0	1.2	12.3	10.4	6.7	4.7	27.6	27.1	39.6	53.3
	Harannaa Bulluq	69.8	62.4	69.3	68.1	79.0	74.3	74.6	78.6	63.0	74.4	69.9	69.5	71.9	78.7	5.2	5.1	4.8	5.3	4.7	7.1	5.1	6.9	5.5	3.5	6.3	1.3	6.3	5.6	5.6	1.0	25.0	32.5	25.9	26.6	16.3	18.6	20.3	14.5	31.5	22.1	23.8	29.2	21.8	15.7
	Laga Hidhaa	74.8	77.4	75.3	72.5	75.8	81.7	76.1	59.5	60.7	61.3	72.5	64.8	63.7	66.9	3.1	2.4	2.2	1.2	2.7	1.5	2.0	2.2	6.3	5.8	8.1	1.6	4.6	0.6	4.3	0.7	22.1	20.2	22.5	26.3	21.5	16.8	21.9	38.3	33.0	32.9	19.4	33.6	31.7	32.5
	Maddaa Walaabuu	66.8	67.3	76.2	76.8	71.7	78.4	68.2	74.2	65.0	66.9	58.9	58.2	51.0	55.8	2.3	2.6	2.4	2.2	1.8	3.7	1.5	3.0	4.6	1.9	2.7	1.8	2.5	2.5	1.8	0.9	30.9	30.1	21.4	21.0	26.5	17.9	30.3	22.8	30.4	31.2	38.4	40.0	46.5	41.7
	Raayituu	80.3	79.9	78.9	84.2	84.0	86.3	87.7	84.5	76.7	78.8	64.7	68.5	78.2	78.6	4.0	3.0	1.6	1.5	2.1	0.8	0.3	0.0	1.8	2.6	6.0	0.6	3.0	0.0	1.6	0.0	15.7	17.1	19.5	14.3	13.9	12.9	12.0	15.5	21.5	18.6	29.3	30.9	18.8	21.4
	Sawweenaa	73.0	69.9	84.4	80.3	83.2	77.8	70.9	64.1	58.8	64.0	72.5	60.2	66.7	66.7	2.9	2.5	1.7	1.5	2.2	2.0	2.1	2.3	4.8	2.9	4.9	2.0	2.1	2.0	0.9	0.0	24.1	27.6	13.9	18.2	14.6	20.2	27.0	33.6	36.4	33.1	22.6	37.8	31.2	31.3
Borena	Areeroo	48.8	54.1	58.7	56.7	82.0	72.7	90.0	85.0	71.0	66.3	82.3	76.7	67.9	63.1	12.6	16.2	11.2	13.1	12.2	14.2	6.6	10.5	7.6	14.3	4.7	6.7	13.2	16.6	6.1	4.6	38.6	29.7	30.1	30.2	5.8	13.1	3.4	4.5	21.4	19.4	13.0	16.6	18.9	20.3
	Dhaas	81.0	84.1	83.8	84.4	78.2	77.9	81.3	71.3	76.5	81.1	88.5	66.3	58.8	69.7	1.5	1.5	4.3	2.3	3.2	1.8	4.7	2.3	8.2	5.4	4.8	2.3	3.5	2.6	0.0	1.4	17.5	14.4	11.9	13.3	18.6	20.3	14.0	26.4	15.3	13.5	6.7	31.4	37.7	27.7
	Dilloo	64.4	66.4	94.0	92.0	90.9	79.9	86.1	86.4	81.6	70.7	68.6	77.0	75.4	61.9	5.0	5.3	4.0	4.2	3.5	4.1	4.0	4.5	4.6	7.5	3.3	2.3	1.8	4.8	1.9	0.0	30.6	28.3	2.0	3.8	5.6	16.0	9.9	9.1	13.8	21.8	28.1	20.7	22.8	33.3
	Dirree	73.8	78.9	85.4	74.1	83.0	82.0	89.7	78.9	88.4	82.2	92.9	88.0	79.6	68.6	2.5	1.8	2.4	2.3	1.6	1.2	3.0	1.2	3.6	1.6	2.0	3.5	5.4	10.4	2.6	3.0	23.7	19.3	12.2	23.6	15.4	16.8	7.3	19.9	8.0	16.2	5.1	8.5	15.0	21.0
	Dugdaa Daawwaa	51.8	44.9	64.0	59.1	73.2	56.8	86.1	64.0	71.0	54.9	64.7	58.5	67.4	62.7	6.2	6.2	6.4	6.4	5.3	4.3	5.5	5.5	6.4	6.9	6.8	5.9	8.8	10.4	10.3	9.9	42.0	48.9	29.6	34.5	21.5	38.9	8.4	30.5	22.6	38.2	28.5	35.6	23.8	26.9
	Malkaa Soddaa	64.4	53.0	74.2	67.7	82.6	65.0	90.0	78.0	76.1	70.8	80.3	74.2	83.4	84.4	7.3	7.1	5.3	6.9	7.0	7.7	7.1	5.9	6.6	10.4	8.4	10.5	11.1	9.9	4.0	3.5	28.3	39.9	20.5	25.4	10.4	27.3	2.9	16.1	17.3	18.8	11.3	15.3	5.5	5.7
	Miyoo	69.6	67.9	71.2	77.2	75.2	83.6	69.3	67.0	69.6	65.1	77.2	87.3	70.0	74.9	10.3	6.9	7.6	5.3	8.5	6.1	6.5	5.7	9.9	10.4	4.8	3.5	4.6	2.9	4.0	1.2	20.1	25.2	21.2	17.5	16.3	10.3	24.2	27.3	20.5	24.5	18.0	9.2	25.4	22.2
	Moyyaalee	56.6	53.5	64.4	60.2	65.6	63.8	75.3	70.6	71.9	70.8	76.4	86.8	82.8	83.8	17.7	19.5	14.6	18.6	11.2	16.0	13.1	17.0	9.2	11.3	9.3	4.7	7.9	4.2	3.2	2.7	25.7	27.0	21.0	21.2	23.2	20.2	11.6	12.4	18.9	17.9	14.3	8.5	9.3	12.0
	Taltallee	78.0	84.0	80.2	83.6	82.7	79.6	66.4	72.8	64.7	61.9	74.4	63.1	68.7	64.8	0.5	0.8	1.6	1.1	0.7	1.9	3.7	4.2	8.5	10.4	5.8	2.7	5.6	5.3	4.3	2.9	21.5	15.2	18.2	15.3	16.6	18.5	29.9	23.0	26.8	27.7	19.8	34.2	25.7	29.9
	Yaaballoo	63.0	71.1	64.0	61.9	68.6	62.0	71.7	66.3	70.1	62.5	81.2	79.5	74.6	67.1	3.3	3.4	1.2	1.1	2.2	1.4	2.5	2.5	5.6	6.6	18.5	3.3	2.5	6.9	2.1	1.7	33.7	25.5	34.8	37.0	29.2	36.6	25.8	31.2	24.3	30.9	0.3	17.2	22.9	26.0
Guji	Girjaa	46.3	41.8	65.1	58.2	73.1	60.9	70.5	64.1	57.1	48.9	59.7	43.7	51.0	42.1	14.4	12.6	16.5	15.1	12.1	15.1	11.1	15.2	12.1	15.2	7.3	6.0	7.5	9.5	8.5	6.0	39.3	45.6	18.4	26.7	14.8	24.0	18.4	20.7	30.8	35.9	33.0	50.3	41.5	48.4
	Gooroo Doolaa	59.8	60.1	74.7	66.2	74.2	70.8	90.6	90.7	78.8	86.1	80.5	89.3	75.5	76.2	6.5	6.1	6.6	6.4	7.3	7.0	6.6	6.3	4.9	6.9	7.2	7.9	6.5	4.5	8.1	7.5	33.7	33.8	18.7	27.4	18.5	22.2	2.8	3.0	16.3	7.0	12.3	2.8	18.0	19.3
	Liiban	57.0	56.9	66.0	64.5	64.8	56.2	77.5	69.4	62.5	69.0	67.2	74.1	62.3	66.9	4.3	4.8	4.4	4.0	1.4	2.3	1.9	3.0	2.9	3.6	3.7	3.5	5.2	10.0	0.0	0.0	38.7	38.3	29.6	31.5	33.8	41.5	20.6	27.6	34.6	27.4	29.1	22.4	32.5	23.1
	Sabbaa Boruu	57.4	51.9	64.6	58.9	71.4	63.3	87.7	71.2	76.4	60.4	79.5	71.4	83.5	76.0	10.5	9.8	10.3	10.2	10.3	10.5	11.9	11.3	9.8	14.5	8.4	5.1	4.3	5.8	5.4	2.2	32.1	38.3	25.1	30.9	18.3	26.2	0.4	17.5	13.8	25.1	12.1	23.5	12.2	18.2
	Waadaraa	50.7	53.5	73.4	62.0	68.4	64.8	76.6	73.1	78.9	70.7	77.1	66.9	66.3	71.5	11.9	9.9	10.3	8.2	8.9	8.9	8.7	7.5	6.7	5.9	9.2	4.1	7.7	6.6	6.3	5.9	37.4	36.6	16.3	29.8	22.7	26.3	14.7	19.4	14.4	23.4	13.7	29.0	26.0	21.9
Harage East	Cinaaqsan	81.7	83.7	75.2	83.2	87.9	88.0	42.2	25.9	49.8	35.8	66.0	63.9	67.0	68.0	11.8	10.9	6.2	6.0	7.0	6.5	6.6	8.1	5.2	5.0	6.0	3.2	2.7	5.6	3.7	1.2	6.5	5.4	18.6	10.8	5.1	5.5	51.2	66.0	45.0	59.2	28.0	32.9	30.3	26.4
	Gola Odaa	61.3	59.9	71.0	69.2	74.0	67.3	78.1	62.0	62.3	65.7	63.2	66.5	65.3	82.1	13.7	14.2	13.2	12.4	11.3	12.1	12.6	10.7	7.4	12.8	6.8	5.4	8.4	7.7	5.2	2.3	25.0	25.9	15.8	18.4	14.7	20.6	9.3	27.3	30.3	21.5	30.0	28.1	26.3	10.2
	Mayyuu	43.3	41.8	56.1	57.0	57.1	54.4	61.4	66.7	39.6	49.1	64.7	64.5	54.5	66.7	46.7	43.8	32.6	29.1	30.6	29.8	22.6	26.1	25.3	22.6	23.1	15.8	21.8	30.3	7.8	9.6	10.0	14.4	11.3	13.9	12.3	15.8	16.0	7.2	35.1	28.3	12.2	19.7	23.7	3.0
	Miidhagaa Tolaa	73.6	79.8	90.7	88.0	83.5	76.6	73.9	68.9	70.2	62.0	72.4	65.5	72.1	61.8	8.0	9.2	9.0	8.0	8.1	6.6	13.9	14.8	6.6	12.5	8.2	12.4	13.5	19.1	11.4	9.8	18.4	11.0	0.3	4.0	8.4	16.8	12.2	16.3	23.2	25.5	19.4	22.1	14.4	19.1
	Qumbii	60.9	49.4	60.8	62.1	67.9	53.8	74.3	75.0	93.0	70.6	74.4	74.0	71.4	72.0	11.7	8.3	16.8	11.7	11.4	3.1	8.0	21.1	3.5	5.9	2.6	0.0	4.8	0.0	10.5	0.0	27.4	42.3	22.4	26.2	20.7	43.1	17.7	3.9	3.5	23.5	23.0	26.0	23.8	28.0
Harage West	Burqaa Dhiintuu	66.6	60.8	67.0	40.8	41.8	22.0	52.5	36.8	66.8	58																																		

Table 5.8: Pastoralist Woreda's Number of Primary Schools and Grade 1 Different Indicators 2006 E.C (2013/14 GG)

Zone	Woreda	Schools			(%)			NIR (%)			Rate of Late Starter (%)			AIR(%)			GG(%)		GPI(Ratio)	
		(1-4)	(5-8)	(1-8)	M	F	T	M	F	T	M	F	T	M	F	T	NIR	AIR	NIR	AIR
Oromiya		4137	8655	12792	1.12	1.02	1.07	101.8	93.8	97.9	52.5	45.0	48.8	155.4	139.9	147.7	8.02	15.54	0.92	0.90
Bale	Daawee Sarar	2	21	23	0.00	0.00	0.00	90.0	79.5	85.1	34.5	51.9	42.6	124.6	131.4	127.7	10.51	-6.82	0.88	1.05
	Daawwee Qaachan	6	20	26	0.00	0.00	0.00	96.8	94.7	95.8	48.9	58.8	53.6	145.6	153.6	149.4	2.06	-7.91	0.98	1.05
	Daloo Mannaa	14	28	42	0.00	0.00	0.00	96.7	97.4	97.0	12.3	10.0	11.2	109.0	107.4	108.2	-0.70	1.57	1.01	0.99
	Gura Dhaamolee	5	22	27	0.00	0.00	0.00	101.8	94.0	98.0	48.3	37.0	42.8	150.2	131.1	140.8	7.79	19.11	0.92	0.87
	Harannaa Bulluq	8	33	41	0.00	0.00	0.00	103.0	78.1	90.8	92.6	59.9	76.6	195.6	137.9	167.5	24.91	57.63	0.76	0.71
	Laga Hidhaa	1	34	35	0.00	0.00	0.00	99.5	88.6	94.2	30.2	21.6	26.0	129.6	110.2	120.2	10.87	19.42	0.89	0.85
	Maddaa Walaabuu	17	39	56	0.00	0.00	0.00	111.6	63.5	88.0	26.3	15.0	20.7	137.9	78.4	108.7	48.11	59.41	0.57	0.57
	Raayituu	9	24	33	0.00	0.00	0.00	96.0	71.0	83.7	43.6	23.8	33.9	139.6	94.7	117.6	25.02	44.86	0.74	0.68
Sawweenaa	5	35	40	0.00	0.00	0.00	81.8	53.0	67.7	46.8	26.6	36.9	128.6	79.6	104.6	28.86	49.02	0.65	0.62	
Borena	Areeroo	29	19	48	0.00	0.00	0.00	138.4	143.5	140.9	107.8	92.2	100.1	246.2	235.7	241.0	-5.09	10.53	1.04	0.96
	Dhaas	23	11	34	2.84	3.76	3.30	73.7	70.6	72.2	58.2	53.5	55.9	134.8	127.9	131.4	3.17	6.92	0.96	0.95
	Dilloo	12	12	24	12.30	11.67	11.99	64.1	70.3	67.2	30.4	25.0	27.8	106.8	107.0	106.9	-6.26	-0.20	1.10	1.00
	Dirree	31	20	51	4.05	5.03	4.53	76.7	80.4	78.5	72.5	82.0	77.1	153.2	167.4	160.2	-3.68	-14.16	1.05	1.09
	Dugdaa Daawwaa	14	35	49	0.45	0.18	0.32	115.1	89.5	102.7	90.1	66.0	78.4	205.7	155.7	181.5	25.62	50.05	0.78	0.76
	Malkaa Soddaa	8	32	40	0.66	0.38	0.53	63.2	43.7	53.6	147.7	83.1	116.0	211.6	127.1	170.2	19.53	84.43	0.69	0.60
	Miyoo	12	16	28	4.55	6.11	5.32	59.8	64.0	61.9	59.5	46.5	53.1	123.8	116.6	120.3	-4.22	7.23	1.07	0.94
	Moyyaalee	14	18	32	7.74	12.09	9.82	109.1	121.8	115.2	66.1	76.5	71.1	182.9	210.5	196.0	-12.78	-27.60	1.12	1.15
	Taltallee	18	23	41	2.07	1.77	1.92	71.2	76.1	73.6	27.3	24.9	26.1	100.6	102.7	101.6	-4.84	-2.16	1.07	1.02
Yaaballoo	18	26	44	0.00	0.00	0.00	76.8	76.5	76.6	86.0	87.4	86.7	162.8	163.9	163.3	0.23	-1.19	1.00	1.01	
Guji	Girjaa	23	17	40	0.56	0.19	0.37	86.0	54.2	70.3	101.3	64.6	83.2	187.9	119.0	153.8	31.81	68.85	0.63	0.63
	Gooroo Doolaa	23	28	51	0.00	0.00	0.00	104.6	94.4	99.6	141.6	109.6	125.9	246.2	204.0	225.5	10.22	42.22	0.90	0.83
	Liiban	24	22	46	0.00	0.00	0.00	103.0	93.8	98.6	37.0	23.9	30.6	140.0	117.8	129.2	9.19	22.21	0.91	0.84
	Sabbaa Boruu	30	34	64	0.46	0.12	0.30	78.5	52.6	65.9	81.1	61.2	71.4	160.1	113.9	137.5	25.94	46.22	0.67	0.71
	Waadaraa	11	23	34	1.45	2.38	1.90	107.5	90.0	99.0	104.4	89.8	97.3	213.4	182.2	198.2	17.52	31.22	0.84	0.85
Hararge East	Cinaaqsan	30	23	53	3.14	1.54	2.37	114.4	99.4	107.2	96.9	86.8	92.1	214.4	187.7	201.6	15.04	26.66	0.87	0.88
	Gola Odaa	38	24	62	0.00	0.00	0.00	155.7	144.8	150.4	77.8	72.7	75.4	233.5	217.5	225.8	10.90	16.03	0.93	0.93
	Mayyuu	14	12	26	0.32	0.00	0.16	82.6	68.3	75.8	32.3	30.7	31.5	115.2	99.0	107.5	14.37	16.28	0.83	0.86
	Miidhagaa Tolaa	16	15	31	3.78	3.61	3.70	86.0	89.5	87.7	41.9	42.0	42.0	131.8	135.1	133.4	-3.49	-3.34	1.04	1.03
	Qumbii	4	9	13	9.31	4.55	6.98	76.0	62.3	69.3	88.5	59.1	74.2	173.8	125.9	150.4	13.70	47.90	0.82	0.72
Hararge West	Burqaa Dhiintuu	14	21	35	4.20	2.58	3.40	99.7	73.9	87.0	231.9	150.9	192.0	335.7	227.3	282.4	25.80	108.40	0.74	0.68
	Hawwii Guddina	16	30	46	0.00	0.00	0.00	201.1	147.0	175.0	209.5	175.6	193.2	410.6	322.6	368.2	54.07	87.98	0.73	0.79
	Mi'eessoo	27	30	57	1.36	1.21	1.29	80.9	69.8	75.5	51.4	44.5	48.1	133.7	115.5	124.9	11.09	18.20	0.86	0.86
Shoa East	Fantaallee	11	24	35	3.12	3.40	3.25	59.7	45.7	52.9	24.1	26.5	25.2	86.9	75.5	81.4	14.02	11.35	0.76	0.87
Wordas		527	780	1307	1.8894	1.8353	1.8625	95.8	83.1	89.6	74.2	60.0	67.2	171.9	144.9	158.7	12.7062	26.9792	0.86735	0.84304

Table 5.12: Secondary No of Schools, Enrolment, Teachers and Other Information Pastoral Woreda, 2006 (2013/14 GC)

Zone/Admin. Town/ WOREDA		Schools by Grade Level			GER 9-10			NER 9-10			Enrolment (9-10)			Enrolment (11-12)			Teachers (9-10)			Teachers (11-12)			Section		P/T Ratio		P/S Ratio	
		Grade 9-10	Grade 11-12	Total (Physical)	M	F	T	M	F	T	M	F	T	M	F	T	M	F	T	M	F	T	(9-10)	(11-12)	(9-10)	(11-12)	(9-10)	(11-12)
Oromiya		739	264	942	38.9	33.4	36.2	16.5	17.0	16.8	294622	249039	543661	60702	43415	104117	15799	2880	18679	4370	386	4756	8976	2008	29	22	61	52
Bale	Daawee Sarar	1	0	1	4.5	1.0	3.0	1.5	0.1	0.9	76	14	90	0	0	0	9	0	9	0	0	0	2	0	10		45	
	Daawee Qaachan	1	0	1	3.6	2.3	3.0	2.2	1.6	1.9	34	18	52	0	0	0	6	2	8	0	0	0	2	0	7		26	
	Daloo Mannaa	2	1	3	15.9	12.4	14.2	10.4	10.4	10.4	404	303	707	205	109	314	51	1	52	10	0	10	10	8	14	31	71	39
	Gura Dhaamolee	2	0	2	27.9	12.2	20.1	4.7	5.7	5.2	209	92	301	0	0	0	18	4	22	0	0	0	7	0	14		43	
	Harannaa Bulluq	1	1	2	7.9	5.3	6.6	3.4	3.0	3.2	173	111	284	8	6	14	16	0	16	10	0	10	5	1	18	1	57	14
	Laga Hidhaa	1	1	2	11.7	6.2	9.0	7.6	4.7	6.2	191	98	289	37	1	38	15	1	16	6	0	6	6	2	18	6	48	19
	Maddaa Walaabuu	2	1	3	7.1	8.2	7.6	4.6	6.2	5.4	194	221	415	28	10	38	22	4	26	6	1	7	10	2	16	5	42	19
	Raayituu	1	2	2	11.7	7.2	9.5	8.4	4.9	6.7	110	65	175	76	15	91	18	1	19	10	0	10	4	4	9	9	44	23
	Sawweenaa	1	1	2	7.2	3.2	5.2	1.5	1.2	1.4	124	55	179	23	13	36	9	0	9	9	1	10	4	2	20	4	45	18
Borena	Areeroo	2	1	3	22.8	21.0	21.9	7.4	11.9	9.6	262	235	497	72	24	96	15	5	20	9	2	11	8	2	25	9	62	48
	Dhaas	2	1	3	15.4	11.5	13.4	5.2	7.0	6.1	100	74	174	19	7	26	19	1	20	11	0	11	4	2	9	2	44	13
	Dilloo	1	1	2	15.3	7.5	11.5	3.9	2.7	3.3	71	33	104	31	10	41	7	2	9	9	0	9	2	2	12	5	52	21
	Dirree	2	1	3	37.5	33.5	35.6	11.0	13.5	12.2	558	472	1030	164	75	239	40	3	43	16	1	17	19	6	24	14	54	40
	Dugdaa Daawwaa	2	1	3	21.3	14.8	18.1	6.3	7.2	6.8	508	338	846	181	41	222	40	11	51	15	1	16	19	6	17	14	45	37
	Malkaa Soddaa	2	1	3	14.1	5.4	9.8	2.6	1.6	2.1	248	92	340	33	4	37	16	2	18	8	1	9	6	2	19	4	57	19
	Miyoo	2	1	3	36.5	29.4	32.9	9.1	10.1	9.6	421	340	761	46	17	63	30	5	35	10	1	11	14	2	22	6	54	32
	Moyyaalee	2	1	3	47.4	50.5	48.9	11.6	20.0	15.6	451	435	886	170	88	258	36	7	43	16	1	17	17	4	21	15	52	65
	Taltallee	2	1	3	20.4	17.0	18.8	9.1	11.1	10.1	371	286	657	60	27	87	20	3	23	10	0	10	10	2	29	9	66	44
Yaaballoo	1	0	1	1.5	1.4	1.4	0.4	0.3	0.4	34	32	66	0	0	0	8	0	8	0	0	0	1	0	8		66		
Guji	Girjaa	1	1	1	16.4	6.8	11.6	4.7	2.6	3.7	232	97	329	32	5	37	13	3	16	9	1	10	6	2	21	4	55	19
	Gooroo Doolaa	2	1	3	24.9	22.9	23.9	6.6	10.4	8.5	443	407	850	60	18	78	25	2	27	2	0	2	13	2	31	39	65	39
	Liiban	1	0	1	3.4	5.5	4.5	1.5	3.3	2.4	79	124	203	0	0	0	12	0	12	0	0	0	5	0	17		41	
	Sabbaa Boruu	3	1	3	9.5	4.2	6.9	1.7	1.0	1.3	218	93	311	11	2	13	20	4	24	4	1	5	8	2	13	3	39	7
	Waadaraa	1	1	2	32.8	25.8	29.4	11.2	11.4	11.3	480	366	846	59	11	70	23	4	27	12	1	13	11	4	31	5	77	18
Hararge East	Cinaaqsan	1	1	2	14.7	4.7	9.8	2.1	1.2	1.7	341	103	444	30	8	38	21	3	24	2	0	2	7	1	19	19	63	38
	Gola Odaa	1	1	2	12.9	7.5	10.3	5.1	2.9	4.0	292	157	449	63	45	108	19	2	21	7	0	7	8	2	21	15	56	54
	Mayyuu	1	1	2	7.7	8.1	7.9	1.9	3.2	2.5	100	97	197	21	2	23	9	1	10	8	0	8	4	2	20	3	49	12
	Miidhagaa Tolaa	1	1	1	7.4	3.3	5.4	2.2	1.4	1.8	154	65	219	36	6	42	13	1	14	5	0	5	4	2	16	8	55	21
Qumbii	0	0	0	0.0	0.0	0.0	0.0	0.0	0.0	0	0	0	0	0	0	0	0	0	0	0	0	0	0					
Hararge West	Burqaa Dhiintuu	2	1	3	9.2	5.0	7.1	2.3	1.1	1.7	106	57	163	19	5	24	19	3	22	4	0	4	5	1	7	6	33	24
	Hawwii Guddina	2	1	3	16.2	7.1	11.8	7.9	4.3	6.2	221	91	312	20	4	24	16	0	16	2	0	2	5	2	20	12	62	12
	Mi'eessoo	3	1	4	19.4	9.8	14.8	9.3	4.8	7.2	686	321	1007	196	51	247	43	13	56	11	4	15	17	5	18	16	59	49
Shoa East	Fantaallee	2	1	3	55.6	40.9	48.6	29.3	27.4	28.4	982	658	1640	274	289	563	24	8	32	30	3	33	28	6	51	17	59	94
Total/Average/Pastoralist Wordas		51	28	75	16.9663642	12.1643469	14.618499	5.96527215	6.00737674	5.98926423	8873	5950	14823	1974	893	2867	652	96	748	251	19	270	271	78	18.65625	10.4074074	52.6875	31.037037

Table 5.5: Primary Promotion, Repeation and dropout Rates by Cycle by Woreda 2005 E.C (2012/13 GG)

Region/ Zone/ woreda		Promotion Rate									Repeation Rate									Dropout Rate								
		(1-4)			(5-8)			(1-8)			(1-4)			(5-8)			(1-8)			(1-4)			(5-8)			(1-8)		
		M	F	T	M	F	T	M	F	T	M	F	T	M	F	T	M	F	T	M	F	T	M	F	T	M	F	T
Oromiya		72.9	73.3	73.1	75.6	75.3	75.5	73.7	73.9	73.8	9.0	8.6	8.8	8.0	6.8	7.4	8.7	8.1	8.4	18.03	18.09	18.06	16.39	17.95	17.12	17.54	18.05	17.78
Bale	Daawee Sarar	70.6	71.4	70.8	72.0	59.6	68.8	70.9	69.1	70.4	3.3	5.0	3.8	2.9	2.2	2.7	2.0	2.8	2.2	26.07	23.65	25.36	25.08	38.18	28.46	27.06	28.16	27.39
	Daawee Qaachan	80.4	68.6	75.5	64.8	81.9	69.7	77.9	69.9	74.7	3.6	3.2	3.4	4.2	1.3	3.3	2.8	1.6	2.3	15.97	28.25	21.07	31.02	16.81	26.95	19.36	28.50	22.99
	Dalloo Mannaa	86.4	91.7	88.6	82.3	91.0	85.5	85.6	91.6	88.1	3.4	3.2	3.4	4.4	2.5	3.7	2.8	2.2	2.6	10.16	5.08	8.05	13.25	6.50	10.75	11.55	6.16	9.37
	Gura Dhaamolee	90.6	84.4	87.7	72.7	70.0	71.4	86.2	80.9	83.7	2.7	2.8	2.8	3.1	2.5	2.8	2.1	1.9	2.0	6.67	12.77	9.52	24.20	27.53	25.79	11.67	17.21	14.22
	Harannaa Bulluq	71.9	67.4	70.2	66.6	73.4	68.5	71.0	68.0	69.9	5.0	5.6	5.2	5.9	3.1	5.1	3.4	3.2	3.4	23.13	26.96	24.58	27.52	23.53	26.40	25.55	28.75	26.71
	Laga Hidhaa	75.4	74.3	74.9	65.3	63.8	64.7	73.5	72.9	73.2	2.6	1.8	2.2	6.6	3.2	5.4	2.7	1.3	2.1	22.02	23.91	22.88	28.12	33.02	29.94	23.81	25.77	24.67
	Maddaa Walaabuu	70.9	73.0	71.7	59.5	60.9	60.0	69.4	71.0	70.0	2.1	2.7	2.3	3.4	2.0	2.9	1.6	1.7	1.7	26.98	24.31	25.98	37.06	37.07	37.12	28.96	27.24	28.35
	Raayituu	81.4	83.3	82.3	73.2	75.2	74.2	80.2	82.0	81.0	2.3	1.6	2.0	3.4	1.5	2.5	1.4	0.8	1.1	16.26	15.06	15.69	23.42	23.29	23.35	18.43	17.17	17.84
	Sawweenaa	78.0	73.9	76.3	64.4	63.1	63.9	75.8	72.2	74.3	2.3	2.1	2.2	4.5	2.5	3.6	1.8	1.4	1.6	19.69	24.04	21.50	31.13	34.43	32.45	22.39	26.38	24.09
Borena	Areeroo	69.5	63.4	66.2	74.0	69.1	71.6	70.4	64.3	67.1	11.4	14.1	12.9	8.2	12.3	10.2	6.6	8.7	7.7	19.05	22.47	20.89	17.81	18.65	18.23	23.07	26.99	25.18
	Dhaas	81.4	81.2	81.2	75.6	73.3	74.5	80.1	79.8	79.9	3.0	1.9	2.4	5.6	3.7	4.6	3.1	1.8	2.4	15.56	16.89	16.39	18.83	23.04	20.86	16.74	18.37	17.62
	Dilloo	81.0	78.5	79.7	76.1	75.4	75.8	79.8	78.0	78.9	4.3	4.7	4.5	3.7	6.2	4.6	2.7	3.2	2.9	14.70	16.82	15.81	20.21	18.44	19.58	17.50	18.84	18.13
	Dirree	81.1	78.1	79.5	86.9	79.5	83.1	82.5	78.4	80.3	2.4	1.8	2.0	3.7	5.1	4.4	2.1	2.2	2.2	16.54	20.14	18.47	9.40	15.40	12.47	15.36	19.43	17.54
	Dugdaa Daawwaa	63.4	53.2	59.2	68.2	57.8	64.3	64.6	54.2	60.3	6.0	5.8	5.9	7.0	7.2	7.1	4.5	4.3	4.4	30.61	41.03	34.90	24.76	34.98	28.59	30.91	41.57	35.23
	Malkaa Soddaa	74.2	60.0	69.6	79.2	76.8	78.6	75.1	62.0	71.1	6.7	7.1	6.8	8.2	10.3	8.7	4.4	4.0	4.3	19.08	32.94	23.57	12.60	12.88	12.73	20.54	33.99	24.68
	Miyoo	71.2	73.7	72.5	72.3	75.0	73.8	71.5	74.1	72.9	8.6	6.1	7.2	6.5	6.0	6.2	5.5	4.4	4.9	20.19	20.23	20.25	21.19	18.98	19.96	23.04	21.56	22.24
	Moyyaalee	63.3	59.8	61.5	76.9	80.0	78.5	66.4	64.5	65.4	14.8	18.2	16.5	8.8	7.0	7.9	8.6	10.2	9.4	21.88	22.00	21.97	14.31	13.01	13.62	24.98	25.32	25.15
	Taltallee	77.4	80.8	79.2	68.6	62.9	65.6	75.3	76.5	75.9	1.5	1.7	1.6	7.0	6.9	6.9	2.9	3.0	3.0	21.11	17.45	19.18	24.44	30.16	27.45	21.77	20.57	21.14
Yaaballoo	65.4	66.2	65.8	74.8	68.6	71.6	67.0	66.5	66.8	2.5	2.2	2.3	8.9	5.7	7.2	2.5	1.6	2.0	32.14	31.57	31.87	16.27	25.70	21.15	30.51	31.84	31.25	
Guji	Girjaa	57.3	49.6	54.8	56.9	45.7	53.7	57.2	49.0	54.6	14.1	13.6	14.0	9.5	10.8	9.9	7.5	7.3	7.4	28.59	36.77	31.25	33.57	43.52	36.41	35.27	43.78	38.02
	Gooroo Doolaa	70.0	67.4	68.9	78.4	84.3	81.0	71.6	70.5	71.1	6.6	6.4	6.5	6.0	6.6	6.2	4.6	4.6	4.6	23.35	26.25	24.58	15.63	9.13	12.77	23.87	24.95	24.35
	Liiban	63.5	60.5	62.0	63.8	69.8	66.9	63.6	62.2	62.9	3.4	3.8	3.6	3.7	5.4	4.6	2.0	2.6	2.3	33.14	35.74	34.44	32.48	24.80	28.52	34.44	35.16	34.81
	Sabbaa Boruu	65.7	57.7	62.7	79.1	67.7	75.6	68.0	59.0	64.7	10.6	10.2	10.4	8.0	9.4	8.5	6.5	6.1	6.4	23.70	32.14	26.86	12.86	22.86	15.94	25.51	34.85	28.91
	Waadaraa	62.7	59.9	61.4	74.2	69.7	72.4	65.1	61.7	63.6	10.6	9.0	9.9	7.8	5.5	6.8	6.1	5.0	5.6	26.70	31.13	28.73	18.04	24.80	20.77	28.82	33.29	30.80
East Hararge	Cinaaqsan	73.1	75.3	74.0	59.2	55.1	57.9	69.8	71.9	70.6	8.1	8.1	8.1	4.8	4.5	4.7	4.8	4.6	4.7	18.83	16.63	17.93	36.00	40.35	37.38	25.34	23.57	24.64
	Gola Odaa	68.2	64.2	66.4	63.2	69.4	65.0	67.6	64.5	66.3	13.0	13.0	13.0	7.5	9.5	8.0	7.3	7.0	7.2	18.85	22.80	20.63	29.34	21.13	26.97	25.09	28.47	26.53
	Mayyuu	52.4	51.6	52.0	49.1	54.5	50.8	52.0	51.8	51.9	35.8	34.7	35.3	24.0	21.8	23.3	19.8	17.9	19.0	11.79	13.70	12.69	26.93	23.69	25.91	28.18	30.32	29.12
	Miidhagaa Tolaa	80.9	80.0	80.5	71.2	63.1	68.5	79.4	78.4	78.9	9.1	8.8	8.9	8.4	13.4	10.0	7.0	6.6	6.8	10.04	11.19	10.56	20.42	23.50	21.46	13.59	15.01	14.23
	Qumbii	63.9	55.0	61.0	82.9	88.9	84.0	65.4	56.4	62.6	12.4	8.9	11.3	3.4	3.7	3.5	7.0	3.7	5.9	23.74	36.05	27.73	13.68	7.40	12.53	27.62	39.97	31.45
West Hararge	Burqaa Dhiintuu	58.1	39.6	50.8	60.1	57.0	59.5	58.3	40.3	51.5	8.3	7.1	7.8	4.4	13.0	6.1	3.8	3.6	3.7	33.60	53.33	41.39	35.52	29.96	34.41	37.94	56.01	44.80
	Hawwii Guddina	65.0	59.6	63.0	55.2	47.2	53.4	63.4	58.5	61.7	7.1	8.0	7.4	5.5	7.3	5.9	4.4	4.6	4.4	27.92	32.44	29.58	39.32	45.50	40.70	32.18	36.93	33.90
	Mi'eesoo	63.0	59.6	61.6	62.5	66.7	63.9	63.0	60.4	61.9	5.6	5.3	5.5	6.7	6.6	6.7	3.5	3.2	3.3	31.39	35.10	32.92	30.79	26.71	29.43	33.59	36.39	34.75
Shoa E	Fantaallee	73.4	73.3	73.4	89.3	87.8	88.1	82.2	78.0	80.2	7.5	6.3	7.0	3.0	1.6	2.3	4.2	3.0	3.7	19.10	20.36	19.64	7.70	10.64	9.57	13.61	19.01	16.12
Pastorialist Avera		71.3	67.9	69.9	70.4	69.4	70.0	71.3	68.0	70.0	7.3	7.2	7.3	6.4	6.4	6.3	4.7	4.4	4.6	21.4	24.9	22.8	23.2	24.2	23.7	24.0	27.6	25.4