

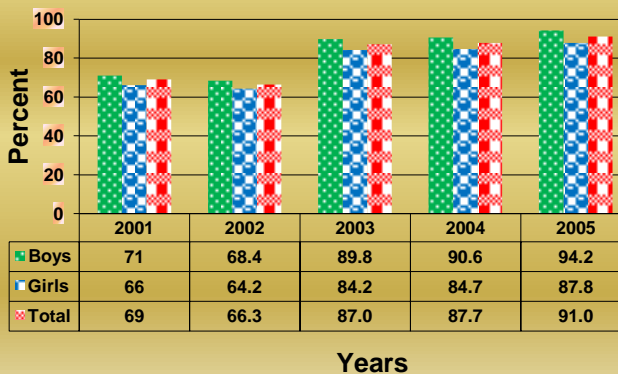

Education Statistic Annual Abstract 2005 E.C (2012/13)



**NIR in Oromia for The Last Five Years
(2001-2005 E.C)**



**NER of First Cycle Primary (1-4) for the
Last Five Years (2001-2005 E.C)**

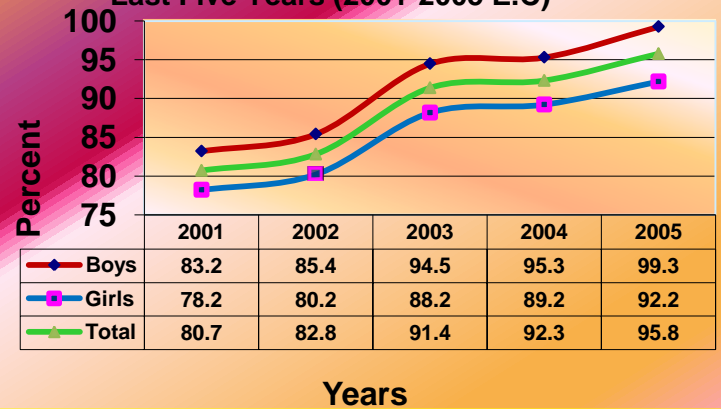

**Oromia Education Bureau
Planning and Project Work Process
April 2014**

Millennium Development Goals

MDG 1: Eradicate Extreme Poverty and Hunger

MDG 2: Achieve Universal Primary Education

MDG 3: Promote Gender Equality and Empower Women

MDG 4: Reduce Child Mortality

MDG 5: Improve Maternal Health

MDG 6: Combat HIV/AIDS, Malaria and other Diseases

MDG 7: Ensure Environmental Sustainability

MDG 8: Develop a Global Partnership for Development

From MDG 2

Target 2a: Ensure that all boys and girls complete a full course of primary schooling

2.1. Net Enrolment Ratio in Primary Education

2.2. Proportion of Pupils Starting Grade 1 who Reach Last Grade of Primary

2.3. Literacy Rate of 15-24 Year-Old, Women and Men

Educational Statistics Annual Abstract 2005 E.C (2012/13 G.C)

Table of Contents

	Page
I. Table of Content.....	i
II. Foreword.....	iii
III. Introduction.....	iv
IV. Abbreviation	v
V. List of Tables.....	vi
VI. List of Charts	ix

Educational Indicators by sector

1. Pre-primary Education Program.....	1
1.1. Gross Enrolment Ratios in Pre-primary Education.....	2
2. Primary Education program.....	7
2.1. Equitable access in Primary Education	7
2.1.1. Intake Rates.....	7
2.1.2. Early and late Starters	12
2.1.3. Gross Enrolment Rate.....	17
2.1.4. Net Enrolment Rate.....	25
2.1.5. Enrolment of Children with special needs.....	33
2.1.6. New Entrant to Grade 1.....	40
2.1.7. Primary Enrolment	43
2.1.8. Primary Gender Equity in the Last Five Year.....	56
2.2. Quality	57
2.2.1. Qualification of Teachers in Primary Education.....	57
2.2.2. Rank and Salary of Primary School Teachers	67
2.2.3. Different Ratios of Primary Education.....	69
2.2.4. Primary Schools Detailed Information.....	73
2.2.5. Finance of Primary Schools.....	74
2.2.6. Number of Primary Schools and CRC by Zone	77
2.3. Efficiency.....	90
2.3.1. Indicators of Internal efficiency with Different Profiling Methods.....	90

2.3.2.	. Interpretation of the Internal Efficiency Rate.....	91
2.3.3.	Different Types of Schooling Profiles and Retention Profiles.....	93
2.3.4.	Internal Efficiency and Flow Rate.....	97
2.3.4.1.	Promotion Rate (PR).....	97
2.3.4.2.	Repetition Rate (RR).....	98
2.3.4.3.	Dropout Rates (DR).....	100
2.3.4.4.	Transition Rate (TR).....	103
2.3.4.5.	Primary Completion Rate.....	106
2.4.	Cohort Analysis.....	112
2.4.1.	Flow Rate of Primary Education in Cohort System.....	113
2.4.2.	Internal Efficiency of the Cohort in Primary Education.....	116
3.	Secondary Education.....	124
3.1.	Equitable Access for Secondary Education/9-10/.....	124
3.1.1.	GER of General Secondary (9-10).....	124
3.1.2.	NER of General Secondary (9-10).....	127
3.1.3.	GER of Preparatory (Grades 11-12).....	130
3.1.4.	NER of Preparatory (Grades 11-12).....	133
3.1.5.	Secondary Special Needs Education Program.....	142
3.2.	Quality of Secondary Education (9-12).....	145
3.2.1.	Percentage of Qualified Secondary School Teachers.....	145
3.2.2.	Different ratios in secondary education.....	157
3.2.3.	Secondary School Facilities	160
3.2.4.	Secondary Schools Government and Non-Government	163
3.3.	Efficiency in secondary education.....	167
3.3.1.	Secondary Education Dropout and Repetition rates.....	167
3.3.2.	National and Regional Exam Result	171
4.	Alternative Basic Education and Integrated Functional Adult Literacy Program.....	177
5.	Pastoralist Woredas Different Statistical Data	183
6.	College of Teachers Education Statistical Data	207
7.	Different Indicators by Woreda,	231-278

Foreword

Education is currently becoming the most important contributor to national economic growth and it is the bridge to come in realizing “Universal Primary Education” with the specific target of ensuring it by 2015, of that, children everywhere boys and girls alike, will be able to complete a full course of primary schooling. Above everything, for it is believed by our government that, education is the basis for millennium development goals in order to eradicate poverty.

Accordingly, this document would definitely meet the interest of planners, policy makers, researchers, educational stakeholders and analyzers in obtaining information for their decision. Besides, this annual educational abstract would enable educational planners and policy makers in targeting their future goals in terms of our educational standard by allocating the needed resource for improving and implementing quality of education.

Therefore, this Education Statistic Annual Abstract is gives emphasis to the provision of relevant and articulated information on all levels of education taking place in our region for implementation of millennium development goal in education sector. The charts, graphs and tables in this publication present a relevant and accurate picture of our progress on an annual basis. In presenting this overview, we are allowing the key partners and stakeholders to see at a glimpse how quickly the changes have taken place in our Region.

Introduction

Education Statistics Annual Abstract is the document that addressing educational information for the concerned bodies, in order to make know them the performance of our education on a yearly basis. The education performance indicator presented in this document is calculated based on the projected school age population of Central Statistics Agency population and housing census held in 2006/07 G.C and the regional population growth rate is also taken from the Oromia Region Finance and Economic Development Bureau statistic department.

This publication has been written by Oromia Education Bureau EMIS team, with the significant support and cooperation of the thousands of school educationist who submitted documentation of educational statistics from the school up to zone education office. Data was collected based on standard questionnaires designed for pre-primary (KG), Alternative Basic Education, Primary and Secondary education and Integrated Functional Adult Literacy program. This annual abstract contains both descriptive and analytical summaries of equitable access, quality and efficiency of education of our education Bureau in detail. The data are further disaggregated by the level of education, gender, and localities in order to show detailed educational information of the region. Accordingly, we hope that this publication may provide a basis for monitoring the system and having educational information for policy makers, planners and also references for researchers as well.

Finally EMIS team want to thank all of our staffs who are involved in data collection, data entry and verification for this publication starting from the school up to the zonal level, because the data collection, entry and verification would not have been possible without the important contributions of them. A special note of thanks is also reserved for all experts of our regional bureau planning and project work process, for their cooperative effort on the publication of this abstract.

Oromia Education Bureau
Planning and Project Work Process
P.O Box 8728, Telephone: 251-011-3-717977, Fax: 251-01-4035
Local email Service: bbro@oromiya.gov.et
Finfine
Oromia

ABBREVIATION

ABE	Alternative Basic Education
AIR	Apparent Intake Rate
AAGR	Annual Average Growth Rate
CE	Coefficient of Efficiency
CRC	Cluster Resource Center
CR	Completion Rate
CSA	Central Statistics Agency
CTE	College of Teachers Education
DR	Dropout Rate
EFA	Education For All
EMIS	Education Management Information System
GER	Gross Enrolment Rate
GIR	Gross Intake Rate
GPI	Gender Parity Index
IER	Internal Efficiency Rate
IOR	Input Output Rate
IFAL	Integrated Functional Adult Literacy
KG	Kindergarten
MDG	Millennium Development Goal
NER	Net Enrolment Rate
NIR	Net Intake Rate
NGO	None Governmental Organization
OEB	Oromia Education Bureau
PI	Parity Index
PSR	Pupil Section Ratio
PTR	Pupil Teacher Ratio
PYW	Pupil Years Wasted
PPAPS	Pre- Primary Attached to Primary Schools
PR	Promotion Rate
RR	Repetition Rate
RUPI	Rural Urban Parity Index
SR	Survival Rate
SAP	School Age Population
TR	Transition Rate
TPY	Total Pupils Years
UPE	Universal Primary Education
WR	Wastage Rate

Tables	List of Tables	
	Pages	
1. Kindergarten program		
Table 1.1.	Number of Schools of Kinderkarten and Pre Primary, SAP and Enrolment 2005 EC (2012/13 G.C.)	3
Table .1.2	Kinderkarten and Pre Primary Attached to Primary Schools GER and Gender Equity 2005 E.C (2012/13 G.C.)	4
Table .1.3	Kindergarten Schools Summary 2005E.C (2012/13 G.C.)	5
2. Primary Education program		
2.1. Equitable Access of Primary Education		
Table 2.1.1.1	AIR and Equity Indicators by zones, 2005 E.C (2012/13 G.C.)	9
Table 2.1.1.2	Net Intake Rate and Equity Indicators by zones in 2005 E.C (2012/13 G.C)	11
Table 2.1.2.1.1	Percentage of Early Starter by Zones 2005 E.C(2012/13 G.C)	13
Table: 2.1.2.2.1	Percentage of Late Starter by Zones 2005 E.C(2012/13 G.C)	15
Table 2.1.2.3.1	Percentage of Not Admitted Children by Zones 2005 E.C(2012/13 G.C)	16
Table 2.1.3.1.1	Gross Enrolment Ratio and Equity Indicators of GER (1-4) 2005 E.C(2012/13 G.C)	19
Table 2.1.3.2.1	Gross Enrolment Ratio and Equity Indicators of (5-8), According to Their GER2005 E.C(2012/13 G.C)	21
Table 2.1.2.3.3.1	Gross Enrolment Ratio and Equity Indicators (1-8) According to Their GER 2005 E.C(2012/13 G.C)	23
Table 2.1.3.3.2	Pastoralist Woreda's Primary Education GER and Gender Equity 2005 E.C(2012/13 G.C)	24
Table 2.1.4.1.1	Net Enrolment Ratio of Primary First Cycle (1-4) and their Equity Indicators 2005 E.C(2012/13 G.C)	27
Table 2.1.4.2.1	Net Enrolment Ratio of Primary Second Cycle (5-8) 2005 E.C(2012/13 G.C)	29
Table 2.1.4.3.1	Net Enrolment Ratio of Primary (1-8) and Their Equity Indicators,2005 E.C(2012/13 G.C)	32
Table 2.1.5.1	Primary Enrollment of Children with Special Need Education at Regional Level; 2005	34-39
Table 2.1.6.1	New Entrants To Grade One by age Government and Non-Government Schools,2005	40
Table 2.1.6.2	New Entrants To Grade One by age Government and Non-Government Urban Schools, 2005	41
Table 2.1.6.3	New Entrants To Grade One by age Government and Non-Government Rural Schools, 2005	42
Table 2.1.7.1	Grade 1 Enrolment by Age ,2005 EC (2012/13 G.C.)	43
Table 2.1.7.2	Primary Enrolment by Grade Government and Non Government Schools, 2005 E.C (2012/13 G.C)	44
Table 2.1.7.3	Primary Enrolment by Grade Government Schools, 2005 E.C (2012/13 G.C)	45
Table 2.1.7.4	Primary Enrolment by grade None-Government 2005 E.C (2012/13 G.C.)	46
Table 2.1.7.5	Primary Enrolment by grade Rural 2005 E.C (2012/13 G.C.)	47
Table 2.1.7.6	Primary Enrolment by grade Urban 2005 E.C (2012/13 G.C.)	48
Table 2.1.7.7	Primary Enrolment by Level Rural and Urban 2005 E.C (2012/13 G.C.)	49
Table 2.1.7.8	Total primary Enrolment by level 2005 E.C (2012/13 G.C.)	50
Table 2.1.7.9	Number of Amharic Language Primary Schools and Their Enrolment by Grade, 2005 E.C (2012/13 G.C.)	51
Table 2.1.7.10	Primary Evening Enrolment by Grade Government and Non-Government Schools, 2005 E.C (2012/13G.C)	52
Table 2.1.7.11	Primary Evening Enrolment by Grade Government Schools, 2005 E.C (2012/13/G.C)	53
Table 2.1.7.12	Primary Evening Enrolment by Grade Non Government Schools, 2005E.C (2012/13)	54
Table 2.1.7.13	Primary Orphan Students, 2005 E.C (2012/13)	55
Table 2.1.8.1	Primary Gender Gap by GER for the Last Five Years	56
Table 2.1.8.2	Primary Gender Gap by NER for the Last Five Years	56

Tables	List of Tables	Pages
	<i>2.2. Quality of primary Education</i>	
Table 2.2.1.1	Primary Schools Teaching Staff by Highest Education and Qualification	58-65
Table 2.2.1.2	Primary and Secondary Principals and Vice Principals by Qualification	66
Table 2.2.2.1	Primary (1-8) Teachers by Rank	67
Table 2.2.2.2	Primary School (1-8) Teaching Staffs by Salary Scale	68
Table 2.2.3.1.1	Primary Schools Student Section and Teacher Ratios,	70
Table 2.2.3.2.1	Primary Education Student Section Ratio	72
Table 2.2.4.1	Primary Education program School Facilities	73
Table 2.2.5.1	Government Primary schools Revenues by zone	75
Table 2.2.5.2	Non-Government Primary schools Revenues by zone	76
Table 2.2.6.1	Primary Schools by ownership and by Zone	77
Table 2.2.6.2	Number of CRC and Schools by Ownership by Zone/Woreda	78-86
Table 2.2.6.3	Primary Schools by grade levels government and non government	87
Table 2.2.6.4	Primary Schools by Grade Levels Government Schools,	88
Table 2.2.6.5	Primary Schools by grade level non government	89
<i>2.3. Efficiency of primary Education</i>		
Table 2.3.1.1	Internal Efficiency Rate (IER) with Different Method	91
Table 2.3.3.1.1	Schooling profile, Transverse Method	93
Table 2.3.3.2.1	Schooling profile Longitudinal Method	94
Table 2.3.3.3.1	Schooling profile Pseudo-longitudinal Method	95
Table 2.3.4.2.1	Primary Internal Efficiency by Cycle and Flow Rate	97
Table 2.3.4.3.1	Primary Students Dropout Rate By Zone	101
Table 2.3.4.3.2	Summarized Internal Efficiency Indicators	102
Table 2.3.4.4.1	Transition Rate of First Cycle Primary	103
Table 2.3.4.4.2	Transition Rate of Complete Primary	104
Table 2.3.4.5.1	Grade 5th Completion Rate by Zone	106
Table 2.3.4.5.2	Full Primary Completion Rate by Zone	107
Table 2.3.4.5.3	Number of Repeaters in Primary (Regular Program)	108
Table 2.3.4.5.4	Number of Repeaters in Primary (Regular & Evining)	109
Table 2.3.4.5.5	Number of Readmiters in Primary	110
<i>2.4. Cohort Analysis</i>		
Table 2.4.1.1	Flow Rate in Primary Grade (Total)	114
Table 2.4.1.2	Flow Rate in Primary Grade (Male)	115
Table 2.4.1.3	Flow Rate in Primary Grade (Female)	116
Table 2.4.2.1	Pupils Years by Grade of Cohort	117
Table 2.4.2.2	Rates of Survival by Grade of Cohort	117
Table 2.4.2.3	Number of pupils Survived in each Grade	118
Table 2.4.2.4	percentage of Drop Out of Cohort	119
Table 2.4.2.5	Number of Dropout by Grade of Cohort	119
Table 2.4.2.6	Repeaters by Grade of Cohort	121
Table 2.4.2.7	Percentage of Repeaters by Grade of Cohort	121
Table 2.4.2.8	Number of graduates from the Final Year	122
Table 2.4.2.9	Enrolment by Year of the Study	122
Table 2.4.2.10	Dropout by Year of the Study	122
Table 2.4.2.11	Gradute by Year of the Study	123
Table 2.4.2.12	Average duration of the study for Gradutes	123
Table 2.4.2.13	Average duration of the study for Dropout	123
Table 2.4.2.14	Input/output Ratio	123
Table 2.4.2.15	Coefcient of Efficiency	124
Table 2.4.2.16	Percentage of Total Wastage Spent on Repeatation and Dropout of the cohort	124

Tables	List of Tables	
	3. Secondary Education	
	3.1. Equitable Access for Secondary Education/9-12/	
Table.3.1.1.1	GER (9-10) and Equity Indicators by Zone, 2005 E.C (2012/13 G.C)	125
Table.3.1.2.1	NER (9-10) and Equity Indicators by Zone 2005 E.C (2012/13 G.C)	127
Table.3.1.2.2	Secondary Gender Gap by GER for the Last Five Years	128
Table.3.1.3.1	GER and Equity Indicators of Preparatory By Zone, 2005 E.C (2012/13 G.C)	130
Table.3.1.3.2	Pastoralist area Secondary Education GER and Equity Indicators 2005 E.C (2012/13 G.C)	131
Table.3.1.4.1	NER and Equity Indicators of Preparatory By Zones, 2005 E.C (2012/13 G.C)	134
Table.3.1.4.2	Secondary Enrolment by Grade Government and Non Government Schools, 2005 E.C (2012/13 G.C)	135
Table.3.1.4.3	Secondary Enrolment by Grade Government Schools, 2005 E.C (2012/13 G.C)	136
Table.3.1.4.4	Secondary Enrolment by Grade Non Government Schools 2005 E.C (2012/13 G.C)	137
Table.3.1.4.5	Secondary Enrolment by Grade Rural 2005 E.C (2012/13 G.C)	138
Table.3.1.4.6	Secondary Enrolment by Grade Urban 2005 E.C (2012/13 G.C)	139
Table.3.1.4.7	Secondary Preparatory Enrolment By Stream and 70% and 30% Natural Science to Social Policy Implementation, 2005 (2012/13 GC)	140
Table.3.1.4.8	Secondary Education Evening program Enrolment by grade 2005 EC (2012-2013 G.C.)	141
Table.3.1.5.1	Secondary School Special Need Education Enrolment 2005 E.C (2012/13 GC)	142-145
3.2. Quality of secondary Education		
Table 3.2.1.1	Secondary Teachers by Teaching Level and by school owners 2005 E.C (2012/13 G.C.)	146
Table 3.2.1.2	Secondary Schools Teaching Staff by Highest Education Level, Teaching Level and Percentage of Qualification 2005 E.C (2012/13 G.C.)	147-153
Table 3.2.1.3	Secondary Teachers by specialization (Major) 2005 E.C (2012/13 G.C.)	154
Table 3.2.1.4	Secondary (9-12) Teachers by Rank 2005 E.C (2012/13 G.C.)	155
Table 3.2.1.5	Secondary School Teaching Staffs by Salary Scale 2005 E.C (2012/13 G.C.)	156
Table 3.2.2.1.1	Secondary Students - Teacher Ratio of Government and Non Government 2005 E.C (2012/13 G.C.)	157
Table 3.2.2.2.1	Secondary Student Section Ratio 2005 E.C (2012/13 G.C.)	159
Table 3.2.3.1	Secondary Government and None Government Schools (9-12) Facilities 2005 E.C (2012/13)	161
Table 3.2.3.2	Secondary Government Schools (9-12) Facilities 2005 E.C (2012/13)	162
Table 3.2.3.3	Number of Government School Laboratory and Library By Zone 2005 E.C (2012/13)	163
Table 3.2.4.1	Secondary Government and None-Government Schools by Grade level, 2005 EC (2012/13 G.C.)	164
Table 3.2.4.2	Secondary None-Government Schools by Grade level, 2005 EC (2012/13 G.C.)	165
Table 3.2.4.3	Secondary Schools by Ownership , 2005 EC (2012/13 G.C.)	166
3.3. Efficiency in Secondary Education		
Table 3.3.1.1	Secondary Dropout and Repeatition Rate by Zone, 2004 E.C (2011/12 GC)	167
Table 3.3.1.2	Number of Repeaters in Secondary 2005 EC (2012/13 G.C.)	169
Table 3.3.1.3	Number of Readmiters in Secondary 2005 EC (2012/13 G.C.)	170
Table 3.3.2.1.	Grade 8th Regional examination Result	171
Table 3.3.2.2.	Grade 10th EGSSL Examination Result	172
Table 3.3.2.3.	Grade 10th EGSSL Examination Result With Out Pastoralist Woredas	173
Table 3.3.2.4.	Grade 10th EGSSL Examination Result of Pastoralist Woredas	174
Table 3.3.2.5.	Grade 12th EHEEC Examination Result	175
4. Alternative Basic Education and Integrated		
Table 4.1	Number of Adults and children in Basic Education for the Last Three Years	177
Table 4.2	Alternative Basic Education Program and IFAL Summary 2004 EC (2011/12 G.C.)	179
Table 4.3	IFAL Enrolment By phase, 2005 E.C (2012/13)	180
Table 4.4	IFAL Enrolment By Age, 2005 E.C (2012/13)	181

Tables	List of Tables	Pages
5. Different Statistical Data For Pastoralist Woredas		
Table 5.1	Kindergarten (KG)	183
Table 5.2	New Entrants in Grade One	184
Table 5.3	Primary Education Gross Enrolment	185
Table 5.4	Primary Education Gross Enrolment Rate	186
Table 5.5	Primary Education Net Enrolment	187
Table 5.6	Primary Education Net Enrolment Rate	188
Table 5.7	Pastoral Woreda Secondary Education Enrolment	189
Table 5.8	Secondary Education Ratios, No of Schools and Teachers	190
Table 5.9	Number of Primary Schools	191
Table 5.10	Primary Student to Section and Teacher Ratios	192
Table 5.11	Number of Primary Teaching Staff	193
Table 5.12	Table 5.12. Primary Qualified Staff	194_199
Table 5.13	Table 5.13. Secondary Qualified Staff	200_203
Table 5.14	Table 5.14. Primary Education Internal Efficiency	204_206
6. College of Teachers Education.		
Table 6.1.1	Regular Programme Enrolment in Colleges of Teachers Education by Modality	207
Table 6.2.1	Evening Programme Enrolment in Colleges of Teachers Education by Modality	209
Table 6.2.3	Summer Programme Enrolment in Colleges of Teachers Education by Modality	211
Table 6.4	CTE Graduates in Diploma Programme by Modality	219
Table 6.5	CTE Full time Ethiopian Academic Staff by Academic Level	223
Table 6.6	CTE Student Attrition in Diploma Program	229
7. Different Indicators by Woredas		
Table 7.1	Different Indicators by Woredas	231_240
Table 7.2	Different Indicators by Woredas Primary Education	241_250
Table 7.3	Primary Promotion, Repeation and dropout Rates by Grade Level by Woredas	251-257
Table 7.4	Primary Promotion, Repeation and dropout Rates by Cycle by Woreda	258_266
Table 7.5	Primary Promotion, Repeation and dropout Rates by Cycle by Zone	267
Table 7.6	Secondary No of Schools, Enrolment, Teachers and Other Information by Woreda	268_278

List of Charts		
1. Perprimary Education		Pages
Chart 1.1	Number of Kindergartens	1
Chart 1.1.1	Pre-primary Education GER (2005 E.C/2012/13 G.C)	2
Chart 1.1.2	Kindergarten Gross Enrolment Ratio for the last five years	6
2. Primary Education Program		
2.1. Equitable Access of Primaray Education		
Chart 2.1.1.1.1	Trend of AIR for the Last Five Years	8
Chart 2.1.1.2.1	NER in Oromiya for the last five years	10
Chart 2.1.2.1.1	Percentage of Early starters for the Last five Years	13
Chart 2.1.2.2.1	Percentage of Late starters for the Last five Years	15
Chart 2.1.3.1.1	GER of primary first cycle (1-4) for the last five years	18
Chart 2.1.3.2.1	GER of primary second cycle (5-8) for the last five years	21
Chart 2.1.3.3.1	GER of primary (1-8) for the last five years	23
Chart 2.1.4.1.1	NER of primary first cycle (1-4) for the last five years	27
Chart 2.1.4.2.1	NER of primary second cycle (5-8) for the last five years	29
Chart 2.1.4.3.1	NER of primary (1-8) for the last five years	31
2.2. Quality of primary Education		
Chart 2.2.3.1.1	Primary (1-8) Students to Teacher Ratio	70
Chart 2.2.3.2.1	Primary Education student Section ratio	72
2.3. Efficiency of primary Education		
Chart 2.3.3.1.1	Schooling profile with transvers method 2005 E.C /2012/13 G.C	94
Chart 2.3.3.2.1	Schooling profile with Longitudinal method 2005 E.C/2012/13 G.C	95
Chart 2.3.3.3.1	Schooling profile with Pesudo Longitudinal method 2005 E.C/2012/13 G.C	96
Chart 2.3.3.4.1	Schooling profile with the three methods 2005 E.C/2012/13 G.C	97
Chart 2.3.3.4.2	Servival/Retantion profile with in three methods 2005 E.C /2012/13 G.C	97
Chart 2.3.4.1.1	Prymary Education Promotion Rate 2004 E.C	98
Chart 2.3.4.2.1	Prymary Education Repetition Rate 2004 E.C	99
Chart 2.3.4.2.2	Last four years Primary Repetition Rate	99
Chart 2.3.4.3.1	Primary Dropout Rate by Grade 2004 E.C	101
Chart 2.3.4.3.2	Five years Primary Dropout Rates	101
Chart 2.3.4.3.3	Five years Grade One Dropout Rates	102
Chart 2.3.4.4.1	Transition Rate of Primary Education of Last Five years	107
2.4. Cohort Analysis		
Chart 2.4.2.1	Survival by grade of cohort	118
Chart 2.4.2.2	Number of dropout in each grade of cohort	119
Chart 2.4.2.3	Number of repeaters of the cohort by graade	120
3. Secondary Education		
3.1. Equitable Access for Secondary Education /9-12/		
Chart 3.1.1.1	GER of secondary fist cycle(9-10) for the last five years	126
Chart 3.1.2.1	NER of secondary fist cycle(9-10) for the last five years	128
Chart 3.1.2.2	Gender gap of secondary fist cycle(9-10) for the last five years	130
Chart 3.1.3.1	Preparatory GER for the last five yeares	131
Chart 3.1.4.1	Preparatory NER for the last five yeares	133
3.2. Quality of secondary Education		
Chart 3.2.2.2.1	Secondary/9-10/ student section ratio	159
4. Alternative Basic Education and Integrated Functional Adult Literacy		
Chart 4.1.	ABE enrolment for the last five years	178
Chart 4.2.	IFAL enrolment for the last three years	179

1. Pre Primary Education Program

Pre-primary Education is basically includes children of age 4-6 enrollment. The program is the initial stage of organized instruction to provide a bridge between home and school. The main purpose of early child hood education is to develop the mental and physical capability of the children.

Non- governmental organizations, communities, private institutions and faith based organizations are the operators of kindergarten program. Whereas, government is involved in developing curriculum, training teachers and providing supervisory supports for kindergarten program. Additionally, our Regional Government Education Bureau was involved on pre-primary attached to primary schools (PPAPS) program since 2001 E.C (2008/9 G.C), to access rural children of the level.

Accordingly, participation of pre-primary education has been continuously increasing in our region, since “PPAPS” were implemented. So that, children enrollment in pre- primary schools were increased from year to year, the Gross Enrolment Ratio (GER) of the level also jumped from 3.4% (2001E.C) to 15.1% (2005 E.C) with Average Annual Growth Rate of 45.1% in the last five years interval.

As indicated on chart 1.1, the number of kindergartens raised in between 2001 E.C and 2005 E.C, from 967 to 1350. Whereas, as shown from table 1.1, 7244 government primary schools are implementing 6722 PPAPS and 472 Child to Child program in the region in 2005 E.C.

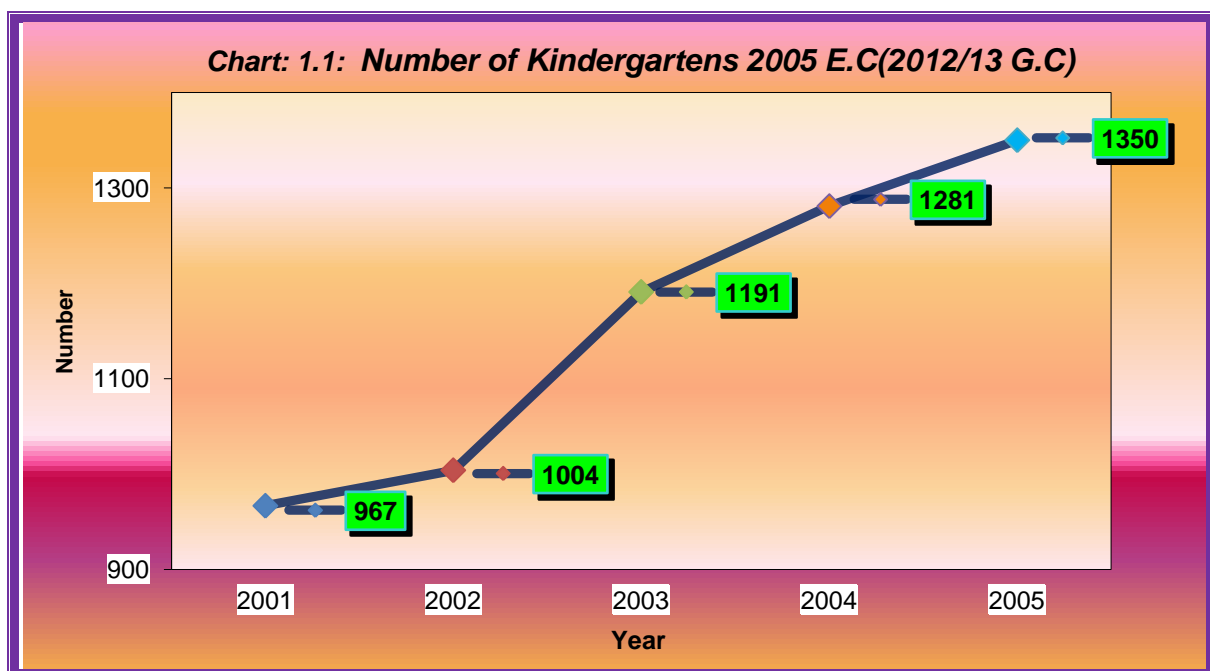

1.1. Gross Enrolment Ratios in Pre-primary Education

GER of pre-primary education is defined as the percentage of total number of children in the level out of total population of 4-6 age, irrespective of age groups in the region or in a given zones.

As shown from Table 1.2, the Gross Enrolment Rate (GER) for Kindergarten (KG), Pre-Primary attached to Primary schools (PPAPS), and the aggregated of both KG and (PPAPS) was 4.35%, 9.62% and 13.97%; and their GPI are also (0.97, 0.92 & 0.94) respectively. As indicated on the same table, when we compare GER and GPI of the zone to the regional average, GER of 7 zones and all Administrative towns are greater than the regional average. Whereas, regarding to gender equity 5 administrative towns and 7 zones are also greater than that of the regional aggregated GPI. Additionally chart 1.2. is also indicating GER of preprimary education by zone in the year 2011/12.

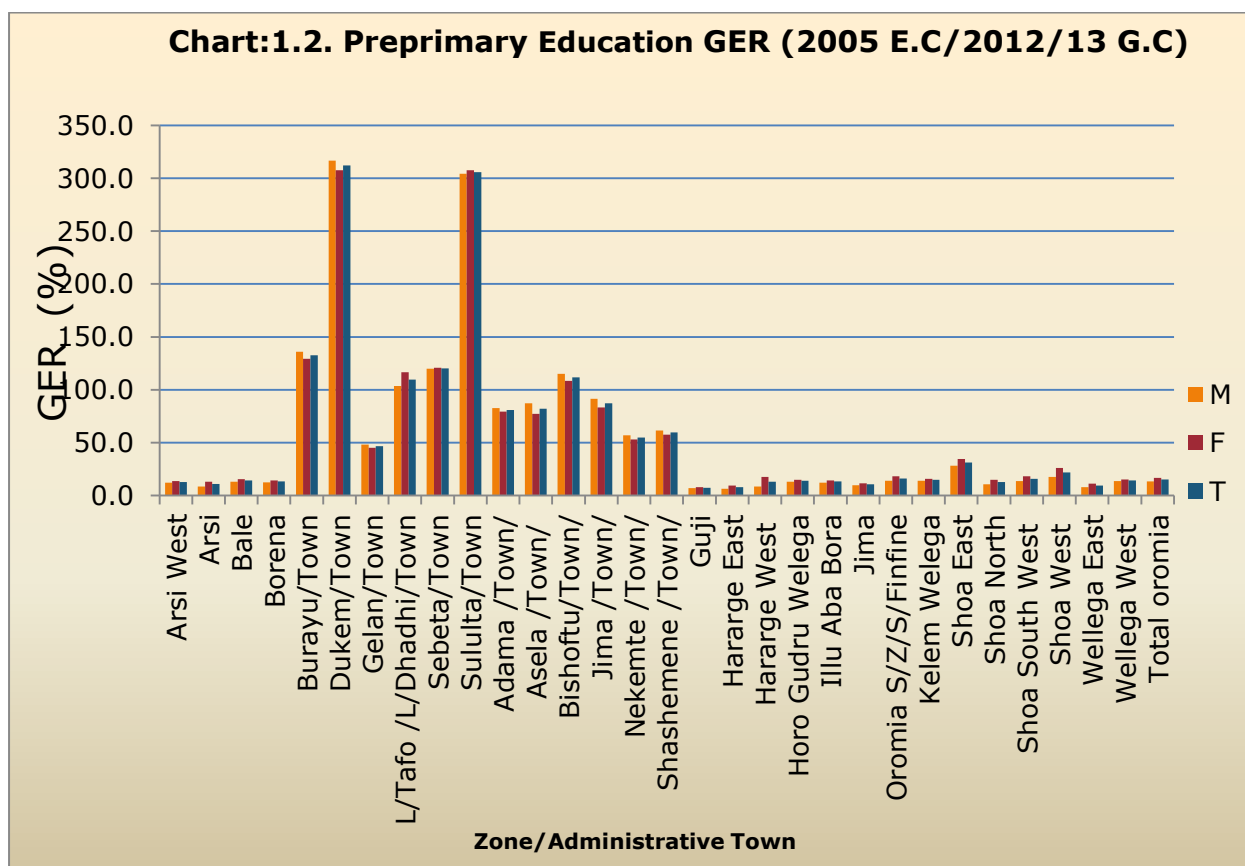

Table 1.1. Number of Schools of Kinderkarten and Pre Primary, SAP and Enrolment 2005 EC (2012/13 G.C.)

ZONE	No of Schools			SAP age (4-6)			Enrolment								
	KG	PPAP+CC	Total	M	F	T	KG			PPAP+CC			KG + PPAP + CC		
							M	F	T	M	F	T	M	F	T
Arsi West	76	446	522	127136	123333	250469	4156	3999	8155	11284	12931	24215	15440	16930	32370
Arsi	81	624	705	154725	150518	305243	4093	3964	8057	9258	15827	25085	13351	19791	33142
Bale	56	441	497	86800	83205	170005	3093	3059	6152	8309	9968	18277	11402	13027	24429
Borena	32	232	264	61458	59792	121250	2217	2149	4366	5458	6346	11804	7675	8495	16170
Burayu/Town	72	7	79	2685	2677	5362	3341	3137	6478	306	323	629	3647	3460	7107
Dukem/Town	6	6	12	270	279	549	580	500	1080	275	358	633	855	858	1713
Gelan/Town	4	6	10	387	370	757	133	114	247	53	53	106	186	167	353
L/Tafo /L/Dhadhi/Town	12	4	16	465	419	884	420	426	846	62	62	124	482	488	970
Sebeta/Town	76	9	85	3738	3556	7294	3912	3759	7671	573	533	1106	4485	4292	8777
Sululta/Town	12	9	21	270	257	527	481	499	980	340	291	631	821	790	1611
Adama /Town/	94	16	110	9669	9849	19518	6683	6315	12998	1307	1487	2794	7990	7802	15792
Asela /Town/	30	13	43	1991	2036	4027	1231	1103	2334	508	467	975	1739	1570	3309
Bishoftu/Town/	49	15	64	3235	3319	6554	2992	2828	5820	730	766	1496	3722	3594	7316
Jima /Town/	45	11	56	3966	4082	8048	2936	2726	5662	692	676	1368	3628	3402	7030
Nekemte /Town/	16	8	24	2458	2440	4898	1194	1110	2304	204	182	386	1398	1292	2690
Shashemene /Town/	47	11	58	7644	7187	14831	3668	3424	7092	1040	718	1758	4708	4142	8850
Guji	55	175	230	93695	90357	184052	3599	3282	6881	2920	3921	6841	6519	7203	13722
Hararge East	32	379	411	169201	163233	332434	2443	2400	4843	8612	12914	21526	11055	15314	26369
Hararge West	22	491	513	116173	111045	227218	1467	1410	2877	8443	18256	26699	9910	19666	29576
Horo Gudru Welega	19	194	213	31201	30888	62089	859	811	1670	3241	3757	6998	4100	4568	8668
Illu Aba Bora	39	548	587	71948	70279	142227	1688	1605	3293	7089	8481	15570	8777	10086	18863
Jima	57	609	666	145721	143523	289244	2501	2394	4895	11936	14079	26015	14437	16473	30910
Oromia S/Z/S/Finfine	36	159	195	25687	25116	50803	1719	1635	3354	1909	2966	4875	3628	4601	8229
Kelem Welega	51	251	302	43427	42070	85497	2074	1985	4059	4027	4666	8693	6101	6651	12752
Shoa East	87	563	650	63425	60731	124156	6492	6464	12956	11390	14495	25885	17882	20959	38841
Shoa North	29	337	366	59518	58376	117894	1606	1544	3150	4710	7189	11899	6316	8733	15049
Shoa South West	60	242	302	50790	49706	100496	2871	2772	5643	4052	6269	10321	6923	9041	15964
Shoa West	61	728	789	111473	109157	220630	3293	3218	6511	16284	25331	41615	19577	28549	48126
Wellega East	31	287	318	63923	62458	126381	1191	1009	2200	3948	5966	9914	5139	6975	12114
Wellega West	63	423	486	72989	71062	144051	1982	1975	3957	8021	8755	16776	10003	10730	20733
Total oromia	1350	7244	8594	1586068	1541320	3127388	74915	71616	146531	136981	188033	325014	211896	259649	471545

Table:1.2. Kinderkarten and Pre Primary Attached to Primary Schools GER and Gender Equity 2005 EC (2012/13 G.C.)

ZONE	GER									Equity on (KG + PPAPS)					
	KG			PPAPS + CC			(KG + PPAPS + CC)			KG		PPAPS + CC		(KG + PPAPS + CC)	
	M	F	T	M	F	T	M	F	T	GPI	GG	GPI	GG	GPI	GG
Arsi West	3.27	3.24	3.26	8.88	10.48	9.68	12.14	13.73	12.92	0.99	0.03	1.18	-1.61	1.13	-1.58
Arsi	2.65	2.63	2.64	5.98	10.52	8.44	8.63	13.15	10.86	1.00	0.01	1.76	-4.53	1.52	-4.52
Bale	3.56	3.68	3.62	9.57	11.98	10.77	13.14	15.66	14.37	1.03	-0.11	1.25	-2.41	1.19	-2.52
Borena	3.61	3.59	3.60	8.88	10.61	9.74	12.49	14.21	13.34	1.00	0.01	1.20	-1.73	1.14	-1.72
Burayu/Town	124.43	117.18	120.81	11.40	12.07	11.73	135.83	129.25	132.54	0.94	7.25	1.06	-0.67	0.95	6.58
Dukem/Town	214.81	179.21	196.72	101.85	128.32	113.48	316.67	307.53	312.02	0.83	35.60	1.26	-26.46	0.97	9.14
Gelan/Town	34.37	30.81	32.63	13.70	14.32	14.27	48.06	45.14	46.63	0.90	3.56	1.05	-0.63	0.94	2.93
L/Tafo /L/Dhadhi/Town	90.32	101.67	95.70	13.33	14.80	13.80	103.66	116.47	109.73	1.13	-11.35	1.11	-1.46	1.12	-12.81
Sebeta/Town	104.65	105.71	105.17	15.33	14.99	15.16	119.98	120.70	120.33	1.01	-1.05	0.98	0.34	1.01	-0.71
Sululta/Town	178.15	194.16	185.96	125.93	113.23	119.73	304.07	307.39	305.69	1.09	-16.02	0.90	12.70	1.01	-3.32
Adama /Town/	69.12	64.12	66.59	13.52	15.10	14.27	82.64	79.22	80.91	0.93	5.00	1.12	-1.58	0.96	3.42
Asela /Town/	61.83	54.17	57.96	25.51	22.94	24.21	87.34	77.11	82.17	0.88	7.65	0.90	2.58	0.88	10.23
Bishoftu/Town/	92.49	85.21	88.80	22.57	23.08	22.83	115.05	108.29	111.63	0.92	7.28	1.02	-0.51	0.94	6.77
Jima /Town/	74.03	66.78	70.35	17.45	16.56	16.63	91.48	83.34	87.35	0.90	7.25	0.95	0.89	0.91	8.14
Nekemte /Town/	48.58	45.49	47.04	8.30	7.46	7.88	56.88	52.95	54.92	0.94	3.08	0.90	0.84	0.93	3.92
Shashemene /Town/	47.99	47.64	47.82	13.61	9.99	11.85	61.59	57.63	59.67	0.99	0.34	0.73	3.62	0.94	3.96
Guji	3.84	3.63	3.74	3.12	4.34	3.77	6.96	7.97	7.46	0.95	0.21	1.39	-1.22	1.15	-1.01
Hararge East	1.44	1.47	1.46	5.09	7.91	6.68	6.53	9.38	7.93	1.02	-0.03	1.55	-2.82	1.44	-2.85
Hararge West	1.26	1.27	1.27	7.27	16.44	12.35	8.53	17.71	13.02	1.01	-0.01	2.26	-9.17	2.08	-9.18
Horo Gudru Welega	2.75	2.63	2.69	10.39	12.16	11.29	13.14	14.79	13.96	0.95	0.13	1.17	-1.78	1.13	-1.65
Illu Aba Bora	2.35	2.28	2.32	9.85	12.07	10.96	12.20	14.35	13.26	0.97	0.06	1.22	-2.21	1.18	-2.15
Jima	1.72	1.67	1.69	8.19	9.81	9.00	9.91	11.48	10.69	0.97	0.05	1.20	-1.62	1.16	-1.57
Oromia S/Z/S/Finfine	6.69	6.51	6.60	7.43	11.81	9.75	14.12	18.32	16.20	0.97	0.18	1.59	-4.38	1.30	-4.20
Kelem Welega	4.78	4.72	4.75	9.27	11.09	10.19	14.05	15.81	14.92	0.99	0.06	1.20	-1.82	1.13	-1.76
Shoa East	10.24	10.64	10.44	17.96	23.87	21.13	28.19	34.51	31.28	1.04	-0.41	1.33	-5.91	1.22	-6.32
Shoa North	2.70	2.64	2.67	7.91	12.31	10.11	10.61	14.96	12.76	0.98	0.05	1.56	-4.40	1.41	-4.35
Shoa South West	5.65	5.58	5.62	7.98	12.61	10.39	13.63	18.19	15.89	0.99	0.08	1.58	-4.63	1.33	-4.56
Shoa West	2.95	2.95	2.95	14.61	23.21	19.03	17.56	26.15	21.81	1.00	0.01	1.59	-8.60	1.49	-8.59
Wellega East	1.86	1.62	1.74	6.18	9.55	7.87	8.04	11.17	9.59	0.87	0.25	1.55	-3.38	1.39	-3.13
Wellega West	2.72	2.78	2.75	10.99	12.32	11.68	13.70	15.10	14.39	1.02	-0.06	1.12	-1.33	1.10	-1.39
Oromi Total	4.72	4.65	4.69	8.64	12.20	10.52	13.36	16.85	15.08	0.98	0.08	1.41	-3.56	1.26	-3.49

Table 1.3. Kindergarten Schools Summary 2005 EC (2012/13 G.C.)

ZONE	Schools	Sections	Teachers			KG Enrolment			PSR	PTR
			M	F	T	M	F	T		
Arsi West	76	358	52	220	272	4156	3999	8155	23	30
Arsi	81	446	26	218	244	4093	3964	8057	18	33
Bale	56	156	31	182	213	3093	3059	6152	39	29
Borena	32	285	25	72	97	2217	2149	4366	15	45
Burayu/Town	72	237	1	326	327	3341	3137	6478	27	20
Dukem/Town	6	19		45	45	580	500	1080	57	24
Gelan/Town	4	11	3	9	12	133	114	247	22	21
L/Tafo /L/Dhadhi/To	12	37		44	44	420	426	846	23	19
Sebeta/Town	76	270		329	329	3912	3759	7671	28	23
Sululta/Town	12	39	2	37	39	481	499	980	25	25
Adama /Town/	94	460	12	430	442	6683	6315	12998	28	29
Asela /Town/	30	87	8	71	79	1231	1103	2334	27	30
Bishoftu/Town/	49	172	4	216	220	2992	2828	5820	34	26
Jima /Town/	45	236	3	215	218	2936	2726	5662	24	26
Nekemte /Town/	16	114	8	92	100	1194	1110	2304	20	23
Shashemene /Town/	47	201	30	329	359	3668	3424	7092	35	20
Guji	55	158	55	107	162	3599	3282	6881	44	42
Hararge East	32	98	18	84	102	2443	2400	4843	49	47
Hararge West	22	80	9	55	64	1467	1410	2877	36	45
Horo Gudru Weleg:	19	52	12	36	48	859	811	1670	32	35
Illu Aba Bora	39	121	6	88	94	1688	1605	3293	27	35
Jima	57	138	15	106	121	2501	2394	4895	35	40
Oromia S/Z/S/Finfit	36	110	22	120	142	1719	1635	3354	30	24
Kelem Welega	51	129	9	91	100	2074	1985	4059	31	41
Shoa East	87	325	27	380	407	6492	6464	12956	40	32
Shoa North	29	101	10	72	82	1606	1544	3150	31	38
Shoa South West	60	170	17	146	163	2871	2772	5643	33	35
Shoa West	61	209	32	195	227	3293	3218	6511	31	29
Wellega East	31	66	11	36	47	1191	1009	2200	33	47
Wellega West	63	119	18	77	95	1982	1975	3957	33	42
Total Oromia	1350	5004	466	4428	4894	74915	71616	146531	29	30

As we can compare the growth rate of GER of Kindergarten and Pre-primary attached to primary schools of the past five years from chart 1.3, it was varied randomly. However, GER of 2005 E.C has a little bit increment than 2004. As indicated in the chart GER of (2004-2005 E.C) is (14% and 15.1%) respectively. As the data indicates the issue needs attention from concerned body, because million of (4-6 age) group children in the region are still out of pre-primary school.

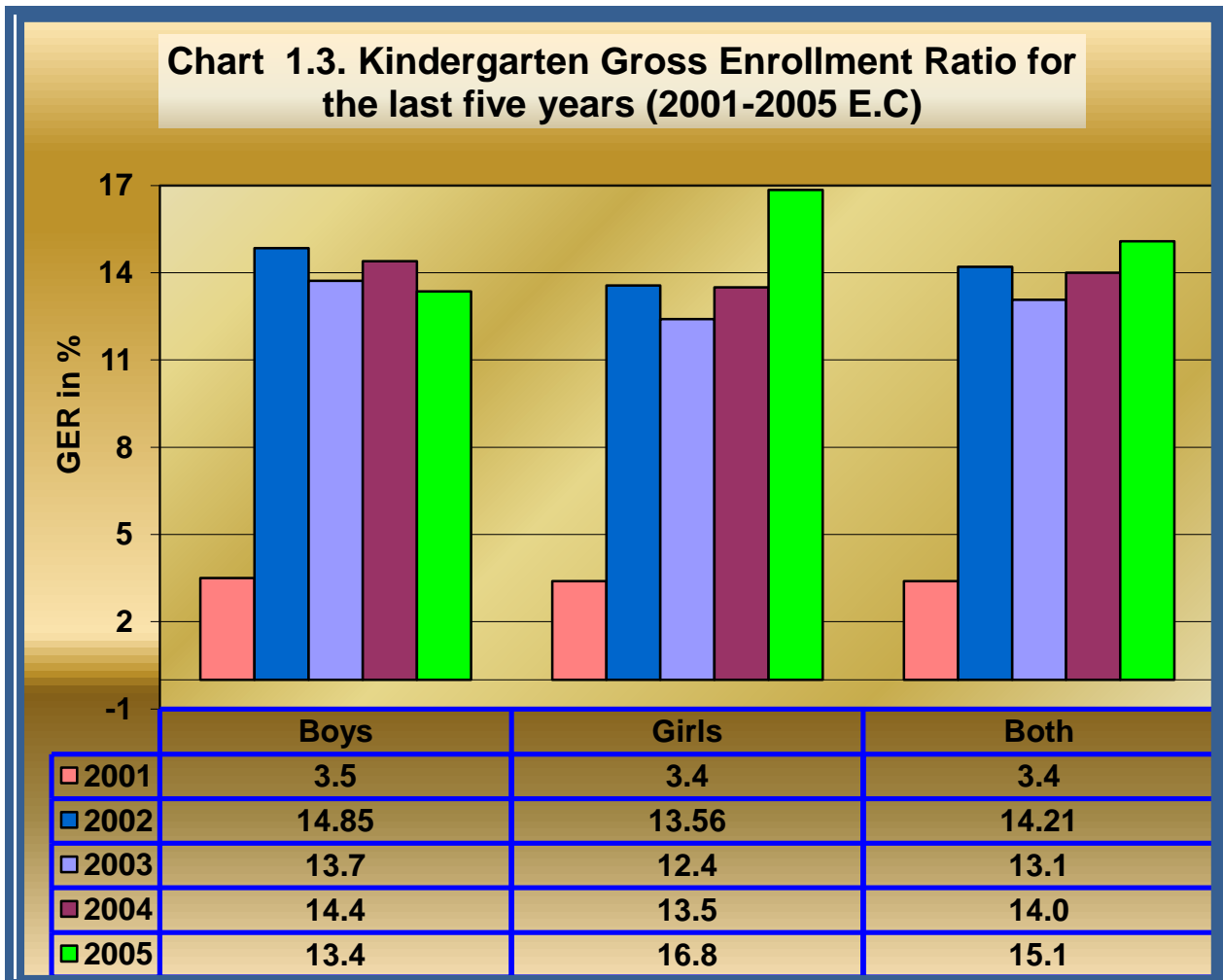

2. Primary Education Program

2.1. EQUITABLE ACCESS

In Ethiopia, primary education is defined as education in Grades 1-8 in two cycles 1st cycle, (grades 1-4) and 2nd cycle (grades 5-8). The program is normally designed on a unit or project based on basic education to develop pupils' ability to obtain and use information they need, about their home, environment/community or country.

2.1.1. Intake Rates

Intake rate is used to indicate the extent of new entrants to the first grade of primary education. It indicates the proportion of children who join the primary education system for the first time in terms of official school age for the first grade. It compares children who come to school for the first time, registered at first grade (grade 1) with children of official school admission age (7 years old children). Under this umbrella Apparent Intake Rate (AIR), Net Intake Rate (NIR), Early Starters and Late Starters are analyzed.

2.1.1.1. Apparent Intake Rate (AIR)

AIR is the percentage of new entrants (irrespective of age) in Grade 1, out of the total number of children of the official primary admission age 7, in a given year. Same times, it is also called the Gross Intake Rate (GIR). AIR tends to reflect those students, who may have not been enrolled in school at the appropriate age, and often reflects the “backlog” of students who could not enrolled before.

A high Apparent Intake Rate indicates a high degree of access to the first grade of primary education. The calculation includes all new entrants to first grade (regardless of age). The Apparent Intake Rate can be more than 100%, due to over- and under-aged children entering primary school for the first time, and this makes inconsistencies in population data. Here is the formula to calculate AIR.

$$\text{AIR} = \frac{\text{Number of New Entrants in first Grade}}{\text{Population at the official school - entrance age}} \times 100$$

Chart 2.1.1.1.1 AIR of the Region in the Last Five Years (2001-2005 E.C)

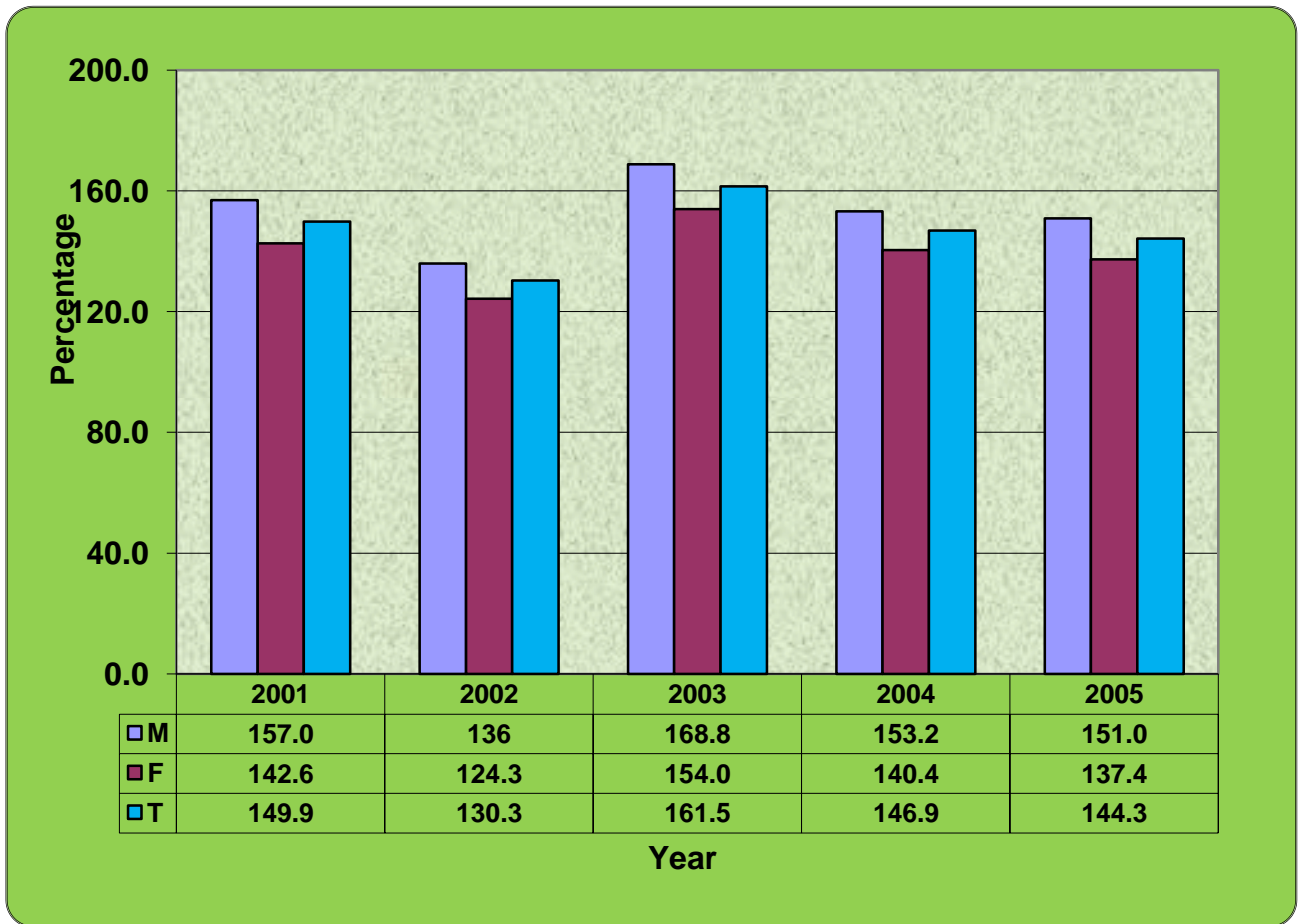

As shown in chart 2.1.1.1.1 above, AIR of the region was greater than 100% for the last five years; it is because of over and under age children of the enrolment. Additionally, one can observe from the indicated data shown that, AIR of boys is greater than that of girls, and this indicates that the access to grade 1 is still more accessible for boys than girls. Even though the reason has to be identified through research, the AIR has been fluctuating from year to year. For example, it was 130.3% in 2002 E.C and then rose to 161.5% in the following year, however in 2005 E.C, it decline by 17.2% when compared to the previous year and reached to 144.3%. This indicates that, there are children in the system, which have not been enrolled in schools until this year, and often reflects the “backlog” of children who could not enrolled before.

Table 2.1.1.1.1: AIR and Equity Indicators by zones, 2005 EC (2012-2013 G.C.)

No	Zones	Rural			Urban			Rural & Urban			Parity Index		Gap	
		Boys	Girls	Total	Boys	Girls	Total	Boys	Girls	Total	GPI	RUPI	Gender	U-R
1	Arsi West	136.8	127.5	132.2	215.3	223.9	219.5	143.02	134.92	139.03	0.94	0.60	8.1	87.3
2	Arsi	141.9	136.2	139.1	237.6	236.0	236.8	149.67	144.42	147.08	1.94	0.59	5.2	97.7
3	Bale	152.2	129.5	141.1	169.2	159.8	164.5	153.89	132.56	143.48	2.94	0.86	21.3	23.4
4	Borena	139.0	122.1	130.7	144.7	148.6	146.6	139.53	124.39	132.07	3.94	0.89	15.1	15.9
5	Burayu/Town	13.2	14.8	14.0	168.8	178.2	173.7	129.18	140.34	134.89	4.94	0.08	-11.2	159.7
6	Dukem/Town				597.8	566.7	581.5	612.22	579.8	595.24	5.94	0.00	32.4	581.5
7	Gelan/Town				151.9	172.5	162.3	151.94	172.52	162.31	6.94	0.00	-20.6	162.3
8	L/Tafo /L/Dhadhi/Town				200.0	226.4	212.8	200	226.35	212.83	7.94	0.00	-26.4	212.8
9	Sebeta/Town				250.1	267.0	258.7	142.46	160.67	151.51	8.94	0.00	-18.2	258.7
10	Sululta/Town				380.0	447.3	413.8	697.78	740.66	719.34	9.94	0.00	-42.9	413.8
11	Adama /Town/				121.7	126.8	124.3	113.33	118.44	115.95	10.94	0.00	-5.1	124.3
12	Asela /Town/				130.3	129.4	129.8	130.32	129.38	129.84	11.94	0.00	0.9	129.8
13	Bishoftu/Town/				142.2	151.0	146.8	142.16	151	146.77	12.94	0.00	-8.8	146.8
14	Jima /Town/				137.3	144.2	140.9	137.28	144.22	140.86	13.94	0.00	-6.9	140.9
15	Nekemte /Town/				110.4	122.5	116.4	110.35	122.46	116.43	14.94	0.00	-12.1	116.4
16	Shashemene /Town/				122.6	146.6	134.2	125.28	149.8	137.19	15.94	0.00	-24.5	134.2
17	Guji	186.6	142.9	165.1	167.4	163.8	165.6	184.97	144.64	165.15	16.94	1.00	40.3	0.5
18	Hararge East	158.2	143.8	151.1	203.0	177.0	190.4	161.53	146.21	154.02	17.94	0.79	15.3	39.3
19	Hararge West	183.6	156.8	170.5	170.3	148.3	159.7	182.59	156.15	169.7	18.94	1.07	26.4	-10.8
20	Horo Gudru Welega	107.4	104.3	105.9	211.9	230.2	220.9	118.54	117.39	117.97	19.94	0.48	1.2	115.1
21	Illu Aba Bora	142.0	130.2	136.2	201.5	181.8	191.5	146.75	134.43	140.65	20.94	0.71	12.3	55.4
22	Jima	169.4	152.1	160.9	235.1	217.6	226.3	172.61	155.39	164.08	21.94	0.71	17.2	65.4
23	Oromia S/Z/S/Finfine	127.5	113.4	120.6	225.2	237.0	231.2	136.99	126.29	131.73	22.94	0.52	10.7	110.6
24	Kelem Welega	150.6	132.7	141.7	174.9	168.3	171.6	152.75	135.77	144.34	23.94	0.83	17.0	29.9
25	Shoa East	138.5	134.7	136.7	127.8	131.2	129.5	136.64	134.06	135.38	0.98	1.06	2.6	-7.2
26	Shoa North	118.9	104.5	111.8	202.7	194.3	198.5	126.05	112.4	119.3	0.89	0.56	13.6	86.7
27	Shoa South West	142.6	131.3	137.0	228.9	226.0	227.4	150.29	140.06	145.25	0.93	0.60	10.2	90.4
28	Shoa West	129.6	119.7	124.7	165.5	183.4	174.3	133.14	125.92	129.57	0.95	0.72	7.2	49.7
29	Wellega East	128.1	114.8	121.5	212.2	208.0	210.1	134.42	121.95	128.23	0.91	0.58	12.5	88.6
30	Wellega West	126.4	119.2	122.8	146.6	148.0	147.3	128.36	122.07	125.24	0.95	0.83	6.3	24.5
	Total Oromia	147.83	132.61	140.33	176.85	175.90	176.38	150.96	137.36	144.25	0.91	0.80	13.60	36.05

As indicated from table 2.1.1.1.1 it is possible to see that, AIR of Oromia in 2005 (2012/13) is **144.3% (M=151.0% and F=137.4%)**. As we can see from the table, almost all zones and administrative towns have AIR greater than 100%. Concerning to GPI seven zones have GPI less than that of the regional average (0.92). Additionally by this year **1,413,991 (M=749,899, and F=664,092)** children were enrolled as new entrants in grade 1, among them **892,105 (M=467,706 and F=424,399)** are 7 years old.

The table also indicates the level of Urban/Rural disparity by zone. Among all zones and twelve administrative towns of the region, only seven of them have RUPI (Rural Urban Parity Index) greater than the regional average of 0.80 of GPI.

2.1.1.2. Net Intake Rate (NIR)

Net Intake Rate shows new entrants in the first grade of education system, who are of the official school-entrance age, expressed as a percentage of the population of the same age.

The calculation requires new entrants in the first grade of education cycle which are the official school-entrance age and population at the official school-entrance age. The method of calculation is as follows:

$$(NIR) = \frac{\text{New entrants in the first grade of education cycle who are of the official school-entrance age}}{\text{Population at the official school-entrance age}} \times 100$$

A high Net Intake Rate for primary education of official primary school-entrance age children indicates a high degree of access to the first grade of primary education, Chart 2.1.1.2.1, indicates the trend of past five years NIR at regional level. As shown, NIR of Grade 1 at 2001 E.C was 69% and then this rate climbed to 91.0% by 2005 E.C with AAGR of 7.17%.

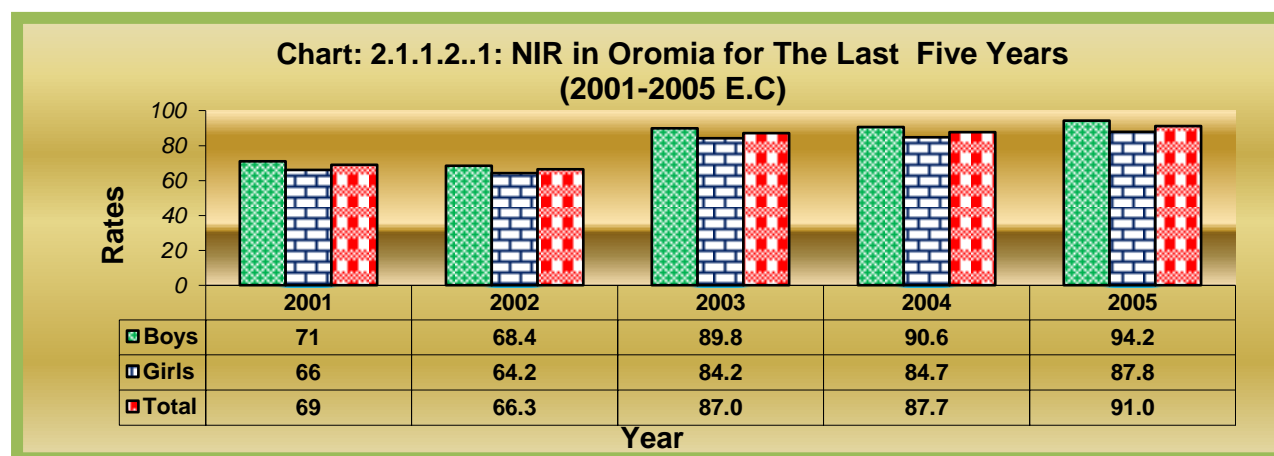

Table 2.1.1.2.1: Net Intake Rate and Equity Indicators by zones in 2005 (2012/13)

No	Zones	Rural			Urban			Rural & Urban			Parity Index		Gap	
		Boys	Girls	Total	Boys	Girls	Total	Boys	Girls	Total	GPI	RUPI	Gender	U-R
1	Arsi West	69.0	70.8	69.8	67.1	68.0	67.5	98.3	95.0	96.7	0.97	1.03	3.3	-2.3
2	Arsi	68.5	70.1	69.3	63.2	64.7	64.0	101.5	100.2	100.9	0.99	1.08	1.3	-5.3
3	Bale	65.4	69.8	67.4	63.8	66.6	65.2	100.4	92.0	96.3	0.92	1.03	8.4	-2.2
4	Borena	48.5	51.8	50.0	44.9	48.4	46.6	67.2	64.0	65.6	0.95	1.07	3.2	-3.5
5	Burayu/Town	43.3	46.9	45.2	49.2	45.8	47.4	63.4	64.4	63.9	1.02	0.95	-1.0	2.3
6	Dukem/Town	76.9	61.5	69.2	46.3	42.2	44.2	287.8	247.5	266.7	0.86	1.57	40.3	-25.0
7	Gelan/Town				64.3	59.7	61.8	97.7	103.1	100.4	1.06	0.00	-5.4	61.8
8	L/Tafo /L/Dhadhi/Town				46.2	39.7	42.8	92.3	89.9	91.1	0.97	0.00	2.4	42.8
9	Sebeta/Town				42.3	38.3	40.2	60.2	61.6	60.9	1.02	0.00	-1.4	40.2
10	Sululta/Town	47.6	41.6	44.7	49.1	42.5	45.5	337.8	312.1	324.9	0.92	0.98	25.7	0.9
11	Adama /Town/				74.1	74.6	74.4	83.9	88.4	86.2	1.05	0.00	-4.5	74.4
12	Asela /Town/				50.2	58.8	54.5	65.4	76.1	70.8	1.16	0.00	-10.7	54.5
13	Bishoftu/Town/				53.9	46.4	49.8	76.6	70.0	73.2	0.91	0.00	6.5	49.8
14	Jima /Town/				43.2	43.2	43.2	59.3	62.3	60.8	1.05	0.00	-3.0	43.2
15	Nekemte /Town/				52.5	47.5	49.9	58.0	58.2	58.1	1.00	0.00	-0.2	49.9
16	Shashemene /Town/	58.7	41.7	49.6	68.1	62.9	65.3	85.1	93.5	89.2	1.10	0.76	-8.4	15.7
17	Guji	51.3	52.6	51.8	48.5	48.7	48.6	94.5	75.5	85.1	0.80	1.07	19.0	-3.2
18	Hararge East	65.3	64.9	65.1	63.0	63.7	63.3	105.1	94.7	100.0	0.90	1.03	10.4	-1.8
19	Hararge West	57.0	58.6	57.7	61.7	64.0	62.7	104.8	92.1	98.6	0.88	0.92	12.7	5.0
20	Horo Gudru Welega	60.7	60.8	60.8	59.4	57.5	58.4	71.6	70.6	71.1	0.99	1.04	1.0	-2.3
21	Illu Aba Bora	64.4	64.6	64.5	64.8	67.4	66.1	94.5	87.3	91.0	0.92	0.98	7.2	1.6
22	Jima	64.4	66.8	65.5	64.0	64.6	64.3	111.1	103.5	107.4	0.93	1.02	7.6	-1.2
23	Oromia S/Z/S/Finfine	56.5	58.3	57.3	54.9	51.4	53.1	77.0	71.9	74.5	0.93	1.08	5.1	-4.2
24	Kelem Welega	69.9	72.9	71.3	76.8	79.5	78.1	107.8	99.9	103.9	0.93	0.91	7.9	6.8
25	Shoa East	64.28	66.75	65.46	60.97	60.68	60.82	87.1	88.01	87.55	1.01	1.08	-0.9	-4.6
26	Shoa North	63.13	66.81	64.83	54.59	57.21	55.89	78.11	73.45	75.81	0.94	1.16	4.7	-8.9
27	Shoa South West	63.58	65.59	64.53	59.15	59.23	59.19	94.66	90.53	92.62	0.96	1.09	4.1	-5.3
28	Shoa West	49.54	50.01	49.76	52.01	52.48	52.26	66.36	63.42	64.9	0.96	0.95	2.9	2.5
29	Wellega East	67.38	68.91	68.1	72.58	70.93	71.76	91.4	84.35	87.9	0.92	0.95	7.0	3.7
30	Wellega West	74.11	74.56	74.33	83.36	81.74	82.54	96.46	92.08	94.29	0.95	0.90	4.4	8.2
	Total Oromia	62.53	64.35	63.38	61.23	61.21	61.22	94.15	87.78	91.01	0.93	1.04	6.37	-2.16

As shown from table 2.1.1.2.1 NIR of the regional average is 91.01%. As indicated, among all zones and Administrative towns of the region, 13 of them are having NIR greater than the regional average. Unfortunately, six of them are having more than 100%, which is out of logical assumption of NIR. This may happened due to many reasons, among these assumptions; wrong pupils' age registration during data collection at the school level, errors of CSA data capturing and migration are the major suspected reasons. On the contrary, there are also zones and administrative towns which are having low NIR as compared to the regional average.

Concerning to GPI, among all zones and administrative town of the region 21 of them were having greater than or equal to regional average of GPI 0.93, amongst nine of them are having GPI more than (1.0), which is the level of the standard for equity of gender.

2.1.2. Early and late Starters

2.1.2.1. Early Starters

Students said to be early starters if their actual enrolment age is less than that of official school admission age/7 years old/. If all children of official school admission age/7 years old/ of a specific area at a given year have join school, the AIR of that area will be 100%. But due to the inclusion of under-aged and over-aged children, AIR can be over 100%. Therefore, timely entrance into the education system is important to minimize such gaps. As we can see from chart 2.1.2.1.1 below, the percentages of early starters have been dropped from year to year, for example it has been 3.6% in 2001 E.C (2007/08) and continuously by declining from year to year, it is dropped to 0.8% by 2005 E.C. From this progress, we can imagine that, timely entrance of children into education system is getting improved in the last five years by AAGR of 35% at regional level. Additionally, Table 2.1.2.1.1 shows early starters at zonal and administrative town level.

Chart 2.1.2.1.1: Percentage of Early Starters for the Last Five Years (2001-2005 E.C)



Table 2.1.2.1.1: Percentage of Early Starter by Zones 2005 E.C(2012/13 G.C)

No	Zones	Rural			Urban			Rural & Urban		
		Boys	Girls	Total	Boys	Girls	Total	Boys	Girls	Total
1	Arsi West	0.04	0.03	0.04	0.41	0.20	0.31	0.09	0.05	0.07
2	Arsi	0.32	0.28	0.30	0.04	0.07	0.05	0.29	0.25	0.27
3	Bale	0.05	0.05	0.05	0.02	0.19	0.10	0.04	0.07	0.05
4	Borena	1.15	1.71	1.40	2.52	2.67	2.60	1.28	1.81	1.52
5	Burayu/Town				6.69	7.26	6.99	6.95	7.65	7.32
6	Dukem/Town				3.63	4.01	3.82	3.63	4.01	3.82
7	Gelan/Town				0.51	1.77	1.18	0.51	1.77	1.18
8	L/Tafo /L/Dhadhi/Town				4.81	3.28	4.02	4.81	3.28	4.02
9	Sebeta/Town				7.57	8.79	8.21	7.57	8.79	8.21
10	Sululta/Town				0.64	1.63	1.15	0.64	1.93	1.31
11	Adama /Town/				2.75	2.56	2.65	2.75	2.56	2.65
12	Asela /Town/				1.69	1.83	1.76	1.69	1.83	1.76
13	Bishoftu/Town/				11.5	11.5	11.5	11.5	11.5	11.5
14	Jima /Town/				7.73	8.32	8.04	7.73	8.32	8.04
15	Nekemte /Town/				5.72	5.44	5.58	5.72	5.44	5.58
16	Shashemene /Town/				0.95	0.66	0.79	0.95	0.66	0.79
17	Guji	0.85	0.82	0.83	2.91	4.21	3.54	1.00	1.14	1.06
18	Hararge East	1.09	1.14	1.11	1.88	2.13	1.99	1.16	1.23	1.19
19	Hararge West	1.57	1.74	1.64	4.45	4.65	4.54	1.78	1.94	1.85
20	Horo Gudru Welega	0.46	0.40	0.43	0.53	0.55	0.54	0.47	0.43	0.45
21	Illu Aba Bora	0.84	0.99	0.91	0.83	1.15	0.98	0.84	1.01	0.92
22	Jima	0.99	0.95	0.97	0.96	1.23	1.09	0.99	0.97	0.98
23	Oromia S/Z/S/Finfine	0.25	0.33	0.29	0.99	1.34	1.17	0.37	0.53	0.44
24	Kelem Welega	0.02	0.05	0.03	0.66	0.50	0.58	0.08	0.10	0.09
25	Shoa East	0.40	0.39	0.40	0.99	1.44	1.22	0.50	0.58	0.54
26	Shoa North	0.14	0.17	0.15	1.45	1.27	1.36	0.32	0.33	0.32
27	Shoa South West	0.26	0.40	0.33	0.03	0.00	0.02	0.23	0.34	0.28
28	Shoa West	0.29	0.21	0.25	0.94	0.65	0.79	0.37	0.27	0.32
29	Wellega East	0.20	0.17	0.18	1.72	2.02	1.87	0.38	0.41	0.39
30	Wellega West	0.07	0.09	0.08	0.21	0.70	0.46	0.08	0.17	0.12
	Total Oromia	0.63	0.65	0.64	1.80	2.01	1.90	0.78	0.84	0.81

2.1.2.2. Late Starters

Late Starters are new entrants to grade one whose age is greater than the official school admission age (7 years old). The indicator points out the proportion of children come to school for the first time after their official school admission age of the level. It is expected that the percentage of the new entrants to grade one whose age is greater than the official school admission age (7 years old) has to decrease from year to year till it reaches 0%. However in the last five years the percentage of late starters has fluctuated up and down from year to year, this shows that the number of over age children admitted to school is not plummeted continuously.

Chart 2.1.2.2.1 shows the regional late starters' percentage of last five years. As indicated, the percentage went down gradually from year to year. for example it is 67.4% in 2001 E.C (2007/08) then it is dropped to 36.1% in 2005 E.C (2011/12) with AAGR of 13.3%. Even though the figure shows progress in minimizing late starters of those join the school lately; the data indicates still 36.1% of students enrolled to grade one were over aged at regional level. As we can see from table 2.1.2.2.1, among all Zones and Administrative towns of the region 7 zones and 10 administrative towns are above regional average of late starters 36.1%, whereas, the rest are below the regional average.

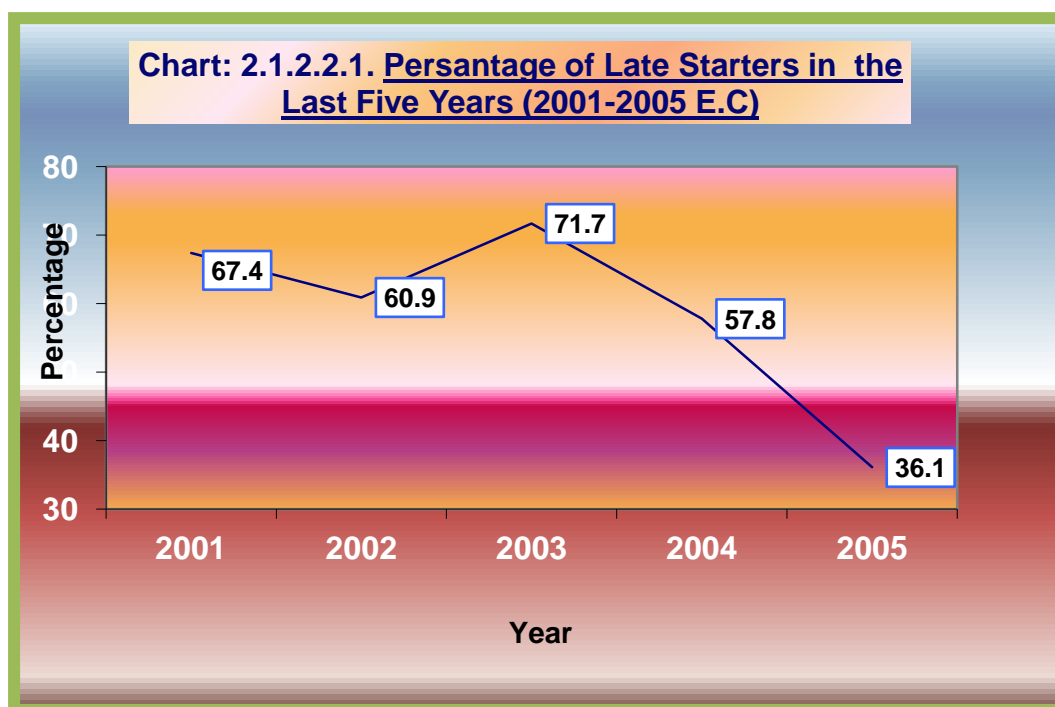

Table 2.1.2.2.1 Percentage of Late Starter by Zones 2005E.C(2012/13 G.C)

No	Zones	Rural			Urban			Rural & Urban		
		Boys	Girls	Total	Boys	Girls	Total	Boys	Girls	Total
1	Arsi West	30.97	29.18	30.12	32.52	31.83	32.18	31.16	29.52	30.37
2	Arsi	31.16	29.62	30.41	36.77	35.19	35.99	31.88	30.37	31.15
3	Bale	34.52	30.17	32.57	36.16	33.18	34.72	34.70	30.54	32.82
4	Borena	50.35	46.45	48.55	52.60	48.98	50.81	50.56	46.71	48.78
5	Burayu/Town				42.75	45.57	44.25	43.96	46.48	45.30
6	Dukem/Town				48.82	52.44	50.67	49.36	53.31	51.38
7	Gelan/Town				35.20	38.50	36.97	35.20	38.50	36.97
8	L/Tafo /L/Dhadhi/Town				49.04	57.01	53.17	49.04	57.01	53.17
9	Sebeta/Town				50.17	52.89	51.60	50.17	52.89	51.60
10	Sululta/Town				27.07	33.09	30.18	50.96	55.93	53.53
11	Adama /Town/				23.18	22.80	22.98	23.18	22.80	22.98
12	Asela /Town/				48.12	39.38	43.70	48.12	39.38	43.70
13	Bishoftu/Town/				34.68	42.11	38.67	34.68	42.11	38.67
14	Jima /Town/				49.06	48.50	48.76	49.06	48.50	48.76
15	Nekemte /Town/				41.74	47.07	44.56	41.74	47.07	44.56
16	Shashemene /Town/				30.26	35.67	33.13	31.14	36.93	34.21
17	Guji	47.88	46.63	47.34	48.59	47.08	47.87	47.93	46.67	47.39
18	Hararge East	33.63	33.95	33.78	35.13	34.18	34.70	33.77	33.97	33.87
19	Hararge West	41.38	39.67	40.61	33.88	31.38	32.76	40.84	39.08	40.05
20	Horo Gudru Welega	38.86	38.77	38.82	40.11	41.93	41.04	39.10	39.42	39.26
21	Illu Aba Bora	34.79	34.36	34.59	34.32	31.42	32.93	34.74	34.04	34.41
22	Jima	34.59	32.28	33.51	35.00	34.19	34.61	34.62	32.42	33.59
23	Oromia S/Z/S/Finfin	43.30	41.42	42.43	44.13	47.26	45.77	43.43	42.57	43.02
24	Kelem Welega	30.11	27.07	28.70	22.49	20.03	21.31	29.34	26.31	27.93
25	Shoa East	35.32	32.86	34.14	38.03	37.88	37.95	35.76	33.77	34.79
26	Shoa North	36.73	33.02	35.02	43.96	41.52	42.76	37.71	34.32	36.13
27	Shoa South West	36.16	34.01	35.14	40.82	40.77	40.79	36.79	35.02	35.95
28	Shoa West	50.17	49.78	49.98	47.05	46.88	46.96	49.78	49.37	49.58
29	Wellega East	32.42	30.92	31.72	25.70	27.05	26.37	31.63	30.41	31.05
30	Wellega West	25.82	25.34	25.59	16.43	17.56	17.00	24.77	24.40	24.59
Total Oromia		36.86	35.02	36.01	36.82	36.63	36.72	36.86	35.25	36.10

2.1.2.3. Percentage of Not Admitted

It is the proportion of 7 years old, in other words, it is the percentage of children who did not admit the school at their official age of schooling. It can be derived simply from the NIR in such a way that (100-NIR) for both boys and girls.

In 2004 E.C (2011/2012 G.C) the percentage of children who did not join the school at the right age was 12.3% (9.4% of boys and 15.3% of girls). However as shown from the table 2.1.2.3.1 by 2005 E.C /2012/13 G.C/ the percentage of children which is not-admitted to the school has been decreased to 9.0% (5.8% of boys and 12.2% of girls). Nevertheless, the data shows progress to attain the goal; there are still exist about 9% of children which is not admitted to the school at the right age, in the system. So that it's our responsibility bringing those children to the schools.

Table 2.1.2.3.1 Percentage of Not Admitted Children by Zones										
No	Zones	Rural			Urban			Rural & Urban		
		Boys	Girls	Total	Boys	Girls	Total	Boys	Girls	Total
1	Arsi West	31.0	29.2	30.2	32.9	32.0	32.5	1.7	5.0	3.3
2	Arsi	31.5	29.9	30.7	36.8	35.3	36.0	0.0	0.0	0.0
3	Bale	34.6	30.2	32.6	36.2	33.4	34.8	0.0	8.0	4.0
4	Borena	51.5	48.2	50.0	55.1	51.6	53.4	32.8	36.0	34.4
5	Burayu/Town				52.0	55.3	53.8	36.6	35.6	36.1
6	Dukem/Town				54.8	58.7	56.8	0.0	0.0	0.0
7	Gelan/Town				35.7	40.3	38.2	2.3	0.0	1.2
8	L/Tafo /L/Dhadhi/Town				53.8	60.3	57.2	7.7	10.1	8.9
9	Sebeta/Town				57.7	61.7	59.8	39.8	38.4	39.1
10	Sululta/Town				73.2	74.3	73.8	0.0	0.0	0.0
11	Adama /Town/				25.9	25.4	25.6	16.1	11.6	13.8
12	Asela /Town/				49.8	41.2	45.5	34.6	23.9	29.2
13	Bishoftu/Town/				46.1	53.6	50.2	23.4	30.0	26.8
14	Jima /Town/				56.8	56.8	56.8	40.7	37.7	39.2
15	Nekemte /Town/				47.5	52.5	50.1	42.0	41.8	41.9
16	Shashemene /Town/				33.3	38.5	36.1	14.9	6.5	10.8
17	Guji	48.7	47.4	48.2	51.5	51.3	51.4	5.5	24.5	14.9
18	Hararge East	34.7	35.1	34.9	37.0	36.3	36.7	-5.1	5.3	0.0
19	Hararge West	43.0	41.4	42.3	38.3	36.0	37.3	-4.8	7.9	1.4
20	Horo Gudru Welega	39.3	39.2	39.2	40.6	42.5	41.6	28.4	29.4	28.9
21	Illu Aba Bora	35.6	35.4	35.5	35.2	32.6	33.9	5.5	12.7	9.0
22	Jima	35.6	33.2	34.5	36.0	35.4	35.7	0.0	0.0	0.0
23	Oromia S/Z/S/Finfine	43.5	41.7	42.7	45.1	48.6	46.9	23.0	28.1	25.5
24	Kelem Welega	30.1	27.1	28.7	23.2	20.5	21.9	0.0	0.1	0.0
25	Shoa East	35.72	33.25	34.54	39.03	39.32	39.18	12.9	11.99	12.45
26	Shoa North	36.87	33.19	35.17	45.41	42.79	44.11	21.89	26.55	24.19
27	Shoa South West	36.42	34.41	35.47	40.85	40.77	40.81	5.344	9.471	7.378
28	Shoa West	50.46	49.99	50.24	47.99	47.52	47.74	33.64	36.58	35.1
29	Wellega East	32.62	31.09	31.9	27.42	29.07	28.24	8.6	15.65	12.1
30	Wellega West	25.89	25.44	25.67	16.64	18.26	17.46	3.542	7.918	5.715
Total Oromia		37.4	35.6	36.6	39.0	39.0	39.0	5.8	12.2	9.0

2.1.3. Gross Enrolment Rate (GER)

Gross Enrolment Rate is, defined as the total enrolment in a specific level of education, regardless of age expressed as a percentage of the official school-age population corresponding to the same level of education in a given school year. GER is a crude measure of education coverage. Since it includes under-aged and over-aged pupils, GER can be greater than 100%, and frequently in countries to attempt in addressing the backlog of students attending the school because of different reasons, such as financial need, family issues, or lack of schools.

The data required to calculate GER is, total enrolment in a specific level of education, regardless of age and official school-age population corresponding to the same level of education. The method of calculation is as follows

$$(GER) = \frac{\text{Total enrolment in a specific level of education, regardless of age}}{\text{official school - age population corresponding to the same level of education}} \times 100$$

2.1.3.1. Gross Enrolment Rate of First Cycle Primary /1-4/

Gross Enrolment Rate of first cycle primary is the rate calculated simply by dividing the total number of students enrolled in first cycle primary (irrespective of their age) to the total population of 7-10 years old. As chart 2.1.3.1.1 shows, by 2001 E.C (2007/08) GER of the region is 115.5% and then the data ascended to 122.4% by 2005 E.C. As shown from the data the number of over age and under age children in the school system has not still decreased.

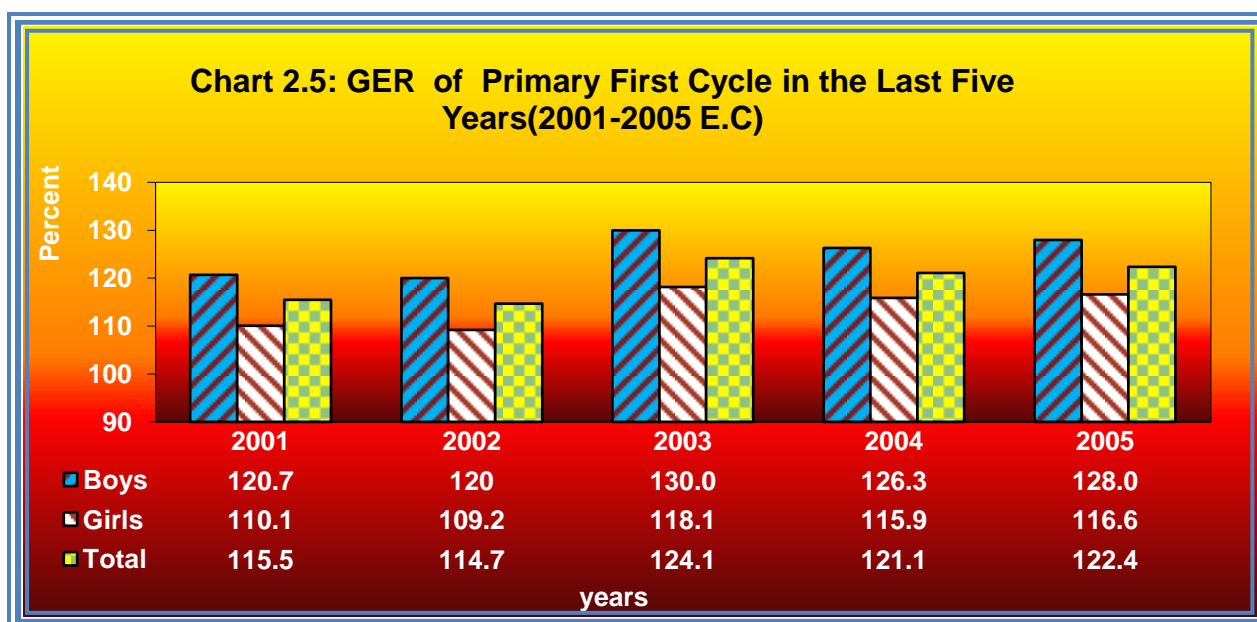

As shown from table 2.6, in 2004 E.C, from GER of first cycle primary, three zones and six administrative towns are below the regional average (122.4%), while the rest are above the regional average.

Concerning to GPI, 12 zones and Administrative Town of Oromia have greater than regional GPI of 0.91; amongst 10 of them are having GPI of one or greater than one. Related to the 'RUPI' (Rural/ Urban Parity Index), seven zones are having PI (Parity Index) greater than the regional average (0.79).

The other method in analyzing gender issue is comparing the gender gap of the level. Accordingly gender gap is expected to be zero, which indicates whether both are joined the school equally or not. Negative on the gender gap indicates that, rate of female participation is greater than that of male. So that, as data shows, among all zones only seven of them are having greater than the regional gender gap average 11.7%, the rest are less than the regional average, among them one zone and eight administrative towns are zero and less than zero (negative) in their gender gap.

Table 2.1.3.1.1. Gross Enrolment Ratio and Equity Indicators of GER (1-4) 2005(2012/13 G.C.)

Zones	Regular									Regular +ABE									Parity Index		Gap	
	Rural			Urban			Rural & Urban			Rural			Urban			Rural & Urban			GPI	RUPI	Gender	U-R
	Boys	Girls	Total	Boys	Girls	Total	Boys	Girls	Total	Boys	Girls	Total	Boys	Girls	Total	Boys	Girls	Total				
Arsi West	90.0	83.1	86.6	153.2	160.9	157.0	95.4	89.6	92.5	99.1	89.8	94.5	154.7	162.3	158.4	103.8	95.8	99.9	0.9	0.6	8.0	63.9
Arsi	109.5	104.3	106.9	176.7	183.5	180.1	115.5	111.4	113.4	110.6	105.4	108.1	177.7	183.5	180.6	116.6	112.4	114.6	1.0	0.6	4.2	72.5
Bale	123.0	102.3	112.9	138.9	131.5	135.2	124.7	105.5	115.3	131.7	107.7	120.0	139.8	131.9	135.8	132.5	110.4	121.7	0.8	0.9	22.1	15.8
Borena	98.7	86.0	92.4	124.8	135.2	129.8	101.1	90.4	95.8	114.8	97.3	106.2	128.1	139.0	133.4	116.0	101.1	108.7	0.9	0.8	15.0	27.2
Burayu/Town	9.2	10.6	9.9	152.1	157.3	154.8	116.1	124.3	120.3	9.2	10.6	9.9	152.1	157.3	154.8	116.1	124.3	120.3	1.1	0.1	-8.2	145.0
Dukem/Town				503.3	502.0	502.6	503.3	502.0	502.6				503.3	502.0	502.6	503.3	502.0	502.6	1.0		1.4	
Gelan/Town				135.7	127.6	131.5	135.7	127.6	131.5				135.7	127.6	131.5	135.7	127.6	131.5	0.9		8.1	
L/Tafo /L/Dhadhi/Town				185.0	176.2	180.7	185.0	176.2	180.7				185.0	176.2	180.7	185.0	176.2	180.7	1.0		8.8	
Sebeta/Town				219.7	230.8	225.5	125.6	140.5	133.1				219.7	230.8	225.5	125.6	140.5	133.1	1.1		-14.9	
Sultuta/Town				575.0	560.5	567.6	575.0	560.5	567.6				575.0	560.5	567.6	575.0	560.5	567.6	1.0		14.5	
Adama /Town/				112.9	116.7	114.9	105.4	109.4	107.5				115.6	119.6	117.7	107.9	112.1	110.1	1.0		-4.2	
Asela /Town/				97.8	100.0	98.9	97.8	100.0	98.9				97.8	100.0	98.9	97.8	100.0	98.9	1.0		-2.1	
Bishoftu/Town/				136.0	141.9	139.1	136.0	141.9	139.1				136.0	141.9	139.1	136.0	141.9	139.1	1.0		-5.9	
Jima /Town/				117.0	119.8	118.5	117.0	119.8	118.5				117.0	119.8	118.5	117.0	119.8	118.5	1.0		-2.8	
Nekemte /Town/				102.1	107.6	104.9	102.1	107.6	104.9				102.5	108.5	105.5	102.5	108.5	105.5	1.1		-6.0	
Shashemene /Town/				100.4	115.9	107.9	100.4	115.9	107.9				101.0	116.5	108.6	101.0	116.5	108.6	1.2		-15.5	
Guji	127.2	92.2	110.0	137.2	133.6	135.5	128.1	95.8	112.2	140.4	102.7	121.8	137.6	134.2	136.0	140.1	105.4	123.1	0.8	0.9	34.7	14.2
Hararge East	142.1	124.0	133.2	167.6	153.2	160.7	144.1	126.2	135.4	144.1	125.6	135.1	167.7	153.2	160.7	146.0	127.8	137.1	0.9	0.8	18.2	25.7
Hararge West	138.6	114.6	126.9	122.0	119.0	120.6	137.3	115.0	126.4	140.6	116.2	128.7	122.0	119.0	120.6	139.1	116.4	128.1	0.8	1.1	22.7	-8.1
Horo Gudru Welega	98.0	95.9	96.9	187.2	203.3	195.1	108.6	108.2	108.4	127.9	123.1	125.5	192.2	207.4	199.6	135.5	132.7	134.1	1.0	0.6	2.8	74.2
Illu Aba Bora	127.1	116.6	121.9	167.9	161.0	164.4	130.7	120.6	125.7	128.6	117.9	123.3	167.9	161.0	164.4	132.0	121.8	126.9	0.9	0.8	10.2	41.1
Jima	154.9	146.6	150.8	202.4	189.9	196.1	157.3	148.9	153.1	155.2	146.9	151.1	202.4	189.9	196.1	157.7	149.3	153.5	1.0	0.8	8.4	45.0
Oromia S/Z/S/Finfine	113.8	102.5	108.3	210.3	208.0	209.1	123.7	114.2	119.0	115.2	103.9	109.7	210.3	208.0	209.1	124.8	115.5	120.2	0.9	0.5	9.4	99.5
Kelem Welega	123.6	110.7	117.2	166.0	170.5	168.2	127.7	116.2	122.0	127.1	114.0	120.6	166.0	170.7	168.3	130.8	119.3	125.1	0.9	0.7	11.6	47.7
Shoa East	107.5	108.7	108.1	110.8	111.1	110.9	108.1	109.1	108.6	112.2	112.3	112.2	111.9	112.2	112.0	112.1	112.3	112.2	1.0	1.0	-0.1	-0.2
Shoa North	114.3	103.6	109.0	169.3	170.1	169.7	119.3	110.0	114.7	114.6	103.9	109.3	169.3	170.1	169.7	119.6	110.2	115.0	0.9	0.6	9.4	60.4
Shoa South West	111.0	99.0	105.1	180.1	182.6	181.3	117.7	107.3	112.6	111.5	99.4	105.6	186.3	188.1	187.2	118.7	108.3	113.6	0.9	0.6	10.4	81.6
Shoa West	108.0	102.4	105.3	133.7	151.0	142.1	110.8	107.5	109.2	110.9	104.9	107.9	134.5	151.9	143.0	113.4	109.9	111.7	1.0	0.8	3.6	35.1
Wellega East	104.7	97.2	100.9	192.3	194.7	193.5	111.5	104.9	108.2	116.1	107.9	112.0	196.7	198.8	197.8	122.4	115.1	118.7	0.9	0.6	7.3	85.8
Wellega West	118.5	110.9	114.7	142.4	144.5	143.5	121.0	114.6	117.8	122.3	114.1	118.2	142.6	144.7	143.7	124.4	117.4	120.9	0.9	0.8	7.0	25.5
Total Oromia	120.3	108.0	114.3	147.5	149.7	148.6	123.5	112.9	118.3	125.3	112.1	118.8	148.5	150.6	149.6	128.0	116.6	122.4	0.9	0.8	11.4	30.8

2.1.3.2. Gross Enrolment Rate of Primary Second Cycle /5-8/

Gross Enrolment Rate of second cycle primary (5-8) is the rate calculated simply by dividing the total number of students enrolled in second cycle primary (irrespective of their age) to the total population of 11-14 years old. As shown on Chart 2.1.3.2.1, the Gross Enrolment Rate of primary second cycle (5-8) shows fluctuation during the last five years. It was 58.8%, in the year 2001 E.C. after fluctuating up and down finally it was dropped to less than the initial rate.

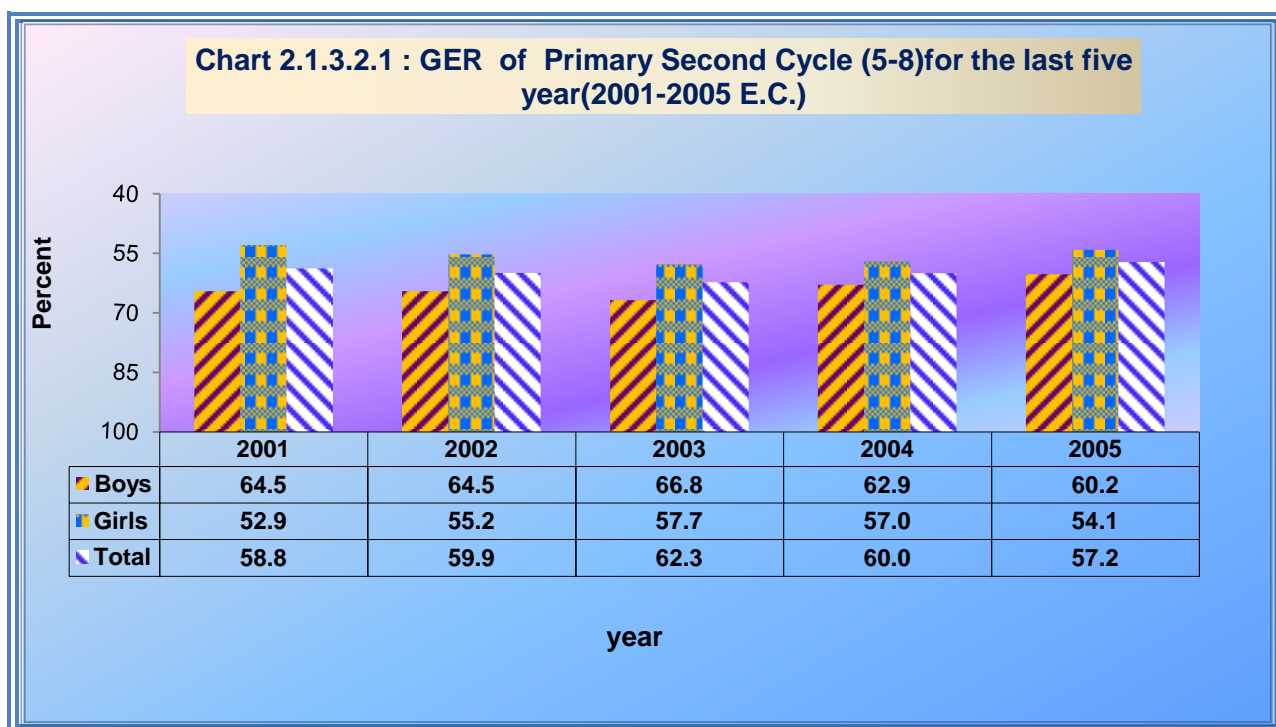

As Table 2.1.3.2.1 below indicates, the second cycle primary GER of 11 zones and 12 administrative towns exceed the regional average of (57.2%). Whereas, amongst seven zones are registered less than the regional average GER.

Regarding to GPI, 11 zones and all the nine administrative towns in the region have GPI greater than that of the region (0.90), amongst three zones and four Administrative towns are having GPI more than (1.0).

**Table 2.1.3.2.1: Gross Enrolment Ratio and Equity Indicators of (5-8), According to Their GER
2005 (2012/13)**

No	Zones	Rural			Urban			Rural & Urban			Parity Index		Gap	
		Boys	Girls	Total	Boys	Girls	Total	Boys	Girls	Total	GPI	RUPI	Gender	U-R
1	Arsi West	44.0	36.8	40.4	112.1	112.2	112.2	50.9	44.2	47.6	0.87	0.36	6.7	71.7
2	Arsi	47.7	41.8	44.8	111.5	108.5	110.1	54.7	49.1	51.9	0.90	0.41	5.7	65.3
3	Bale	46.4	35.7	41.2	88.2	85.1	86.7	51.7	42.3	47.1	0.82	0.48	9.4	45.5
4	Borena	38.8	28.9	33.9	95.6	104.8	100.0	44.3	36.1	40.3	0.81	0.34	8.3	66.1
5	Burayu/Town	2.8	3.6	3.2	92.0	82.8	87.0	70.2	66.1	68.0	0.94	0.04	4.1	83.7
6	Dukem/Town				361.7	328.8	343.6	361.7	328.8	343.6	0.91	0.00	32.9	343.6
7	Gelan/Town				70.0	61.5	65.5	70.0	61.5	65.5	0.88	0.00	8.6	65.5
8	L/Tafo /L/Dhadhi/Town				111.5	95.6	103.3	111.5	95.6	103.3	0.86	0.00	15.9	103.3
9	Sebeta/Town				157.7	143.0	149.8	91.4	89.2	90.3	0.98	0.00	2.2	149.8
10	Sululta/Town				366.0	281.7	321.3	366.0	281.7	321.3	0.77	0.00	84.3	321.3
11	Adama /Town/				93.7	93.0	93.3	88.0	87.9	87.9	1.00	0.00	0.1	93.3
12	Asela /Town/				74.3	76.6	75.5	74.3	76.6	75.5	1.03	0.00	-2.3	75.5
13	Bishoftu/Town/				109.7	107.2	108.3	109.7	107.2	108.3	0.98	0.00	2.4	108.3
14	Jima /Town/				75.0	72.8	73.9	75.0	72.8	73.9	0.97	0.00	2.2	73.9
15	Nekente /Town/				80.8	87.2	84.1	80.8	87.2	84.1	1.08	0.00	-6.4	84.1
16	Shashemene /Town/				92.0	92.8	92.4	92.0	92.8	92.4	1.01	0.00	-0.8	92.4
17	Guji	42.4	24.8	33.7	87.4	83.2	85.4	47.0	30.5	38.9	0.65	0.39	16.4	51.7
18	Hararge East	45.2	26.8	36.1	134.2	103.4	119.6	53.2	33.3	43.4	0.63	0.30	20.0	83.5
19	Hararge West	40.8	24.0	32.6	87.0	80.4	83.9	45.3	29.1	37.4	0.64	0.39	16.2	51.3
20	Horo Gudru Welega	63.1	62.4	62.8	166.9	186.9	176.5	78.7	79.8	79.2	1.01	0.36	-1.1	113.8
21	Illu Aba Bora	56.2	51.3	53.8	149.7	147.0	148.3	66.1	62.0	64.1	0.94	0.36	4.1	94.6
22	Jima	59.7	65.9	62.8	144.6	151.8	148.3	64.8	71.3	68.0	1.10	0.42	-6.5	85.5
23	Oromia S/Z/S/Finfine	57.8	44.2	51.2	178.9	159.7	169.1	71.7	58.8	65.4	0.82	0.30	12.9	117.8
24	Kelem Welega	66.7	59.3	63.0	134.2	143.5	138.7	74.5	68.4	71.4	0.92	0.45	6.1	75.8
25	Shoa East	49.5	52.0	50.7	96.5	93.7	95.1	58.9	61.2	60.0	1.04	0.53	-2.3	44.4
26	Shoa North	59.0	52.6	55.9	136.7	137.4	137.1	67.6	62.3	65.0	0.92	0.41	5.3	81.2
27	Shoa South West	49.2	43.1	46.2	127.4	131.1	129.2	58.2	53.6	56.0	0.92	0.36	4.6	83.0
28	Shoa West	59.5	55.1	57.4	107.1	121.3	113.9	65.7	63.3	64.5	0.96	0.50	2.4	56.5
29	Wellega East	57.6	55.2	56.4	191.7	198.7	195.2	69.2	67.5	68.3	0.98	0.29	1.7	138.9
30	Wellega West	75.2	71.1	73.1	129.6	134.0	131.8	82.2	79.2	80.7	0.96	0.55	2.9	58.7
	Total Oromiya	51.8	44.6	48.2	114.0	113.3	113.7	60.2	54.1	57.2	0.9	0.4	6.2	65.5

2.1.3.3. Gross Enrolment Rate /GER/ Primary (1-8)

Gross Enrollment Rate of primary education (1-8) is a crude measure of primary educational coverage, which indicates the percentage of total enrollment in primary schools irrespective of age out of the corresponding primary school age (7-14) population.

Apparently, it includes under-aged and overage pupils, GER can be higher than 100%. The trend of GER for primary education of the region over the past five years period tells us that, it has been fluctuating up and down. Accordingly, GER of the region was 89.3 % in 2001 E.C (2007/08) and then by 2005 (2012/2013) in showing a steady increment reached 92.1%. As the data shows, even though fluctuation was frequent in the middle of past five years. Even though there is a lot of expectation for the reason of fluctuation, it is difficult to list those reason here, however it is better to go through making basic research on the issue.

As table 2.1.3.1.1 illustrates, ten zones and one administrative town in the region are having GER below the regional average (92.1%) in the year 2004 E.C (2011/12). But, the rest zones and administrative town are below the regional average. Regarding to GPI, 12 zones and 11 administrative towns are registered GPI greater than the regional average 0.9. Amongst eight towns and one zone have GPI greater than or equal to 1.0, which means participation of girls are more than that of boys in those area. Finally, regarding to the regional disparity, (Urban and Rural), among 18 zones of Oromia only six of them are having RUPI greater than or equal to the regional average (0.65).

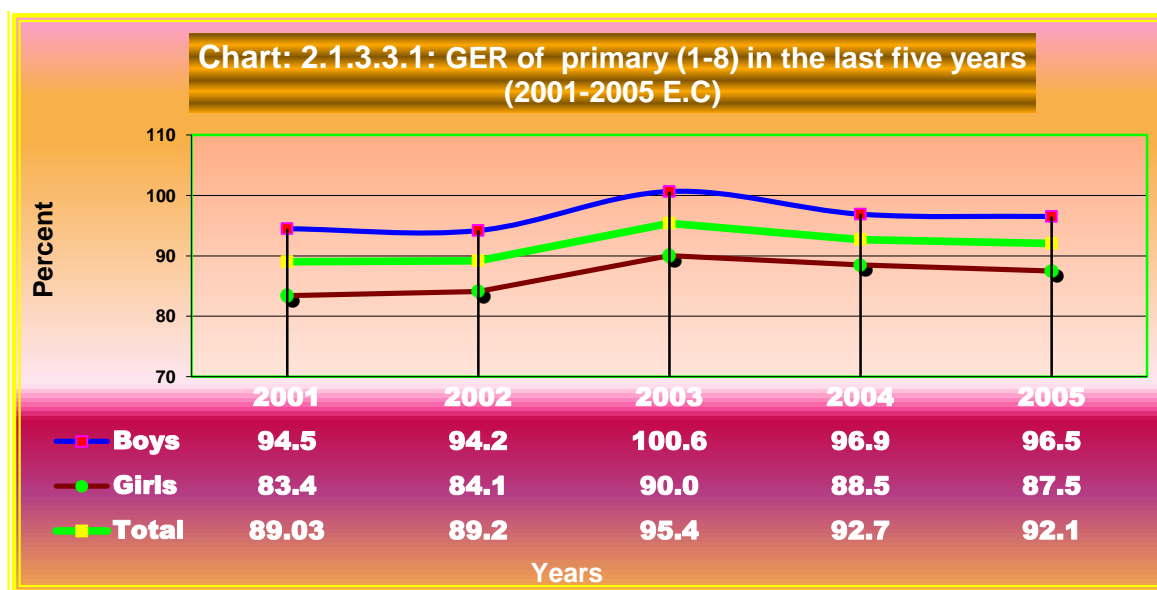

Table 2.1.3.3.1: Gross Enrolment Ratio and Equity Indicators (1-8) According to Their GER 2005 EC (2012/13)

No	Zones	Regular									Regular + ABE									Parity Index		Gap	
		Rural			Urban			Rural & Urban			Rural			Urban			Rural & Urban			GPI	RUPI	Gender	U-R
		Boys	Girls	Total	Boys	Girls	Total	Boys	Girls	Total	Boys	Girls	Total	Boys	Girls	Total	Boys	Girls	Total				
1	Arsi West	69.6	62.4	66.1	133.0	136.8	134.9	75.5	69.1	72.3	74.7	66.1	70.4	133.7	137.5	135.6	80.1	72.5	76.4	0.91	0.52	7.57	65.2
2	Arsi	81.2	75.6	78.4	143.1	145.2	144.1	87.3	82.4	84.9	81.8	76.2	79.0	143.5	145.2	144.3	87.9	83.0	85.5	0.94	0.55	4.96	65.3
3	Bale	88.1	72.0	80.3	113.3	108.0	110.6	91.0	76.4	83.9	92.8	75.0	84.2	113.7	108.2	111.0	95.2	79.0	87.3	0.83	0.76	16.14	26.8
4	Borena	71.5	60.1	65.9	111.0	121.0	115.8	75.2	65.7	70.5	80.3	66.3	73.4	112.8	123.0	117.7	83.4	71.5	77.5	0.86	0.62	11.90	44.3
5	Burayu/Town	6.1	7.2	6.6	122.1	118.7	120.3	93.3	94.4	93.9	6.1	7.2	6.6	122.1	118.7	120.3	93.3	94.4	93.9	1.01	0.05	-1.12	113.7
6	Dukem/Town				432.7	412.2	421.6	432.7	412.2	421.6				432.7	412.2	421.6	432.7	412.2	421.6	0.95	0.00	20.51	421.6
7	Gelan/Town				102.9	93.4	97.9	102.9	93.4	97.9				102.9	93.4	97.9	102.9	93.4	97.9	0.91	0.00	9.56	97.9
8	L/Tafo /L/Dhadhi/Town				148.3	134.5	141.3	148.3	134.5	141.3				148.3	134.5	141.3	148.3	134.5	141.3	0.91	0.00	13.89	141.3
9	Sebeta/Town				188.9	185.8	187.3	108.8	114.5	111.7				188.9	185.8	187.3	108.8	114.5	111.7	1.05	0.00	-5.78	187.3
10	Sululta/Town				470.7	416.1	442.2	470.7	416.1	442.2				470.7	416.1	442.2	470.7	416.1	442.2	0.88	0.00	54.54	442.2
11	Adama /Town/				103.1	104.5	103.8	96.6	98.3	97.5				104.5	105.9	105.2	97.8	99.6	98.8	1.02	0.00	-1.79	105.2
12	Asela /Town/				84.8	87.0	85.9	84.8	87.0	85.9				84.8	87.0	85.9	84.8	87.0	85.9	1.03	0.00	-2.24	85.9
13	Bishoftu/Town/				122.3	123.3	122.8	122.3	123.3	122.8				122.3	123.3	122.8	122.3	123.3	122.8	1.01	0.00	-0.99	122.8
14	Jima /Town/				94.6	94.5	94.5	94.6	94.5	94.5				94.6	94.5	94.5	94.6	94.5	94.5	1.00	0.00	0.15	94.5
15	Nekemte /Town/				90.5	96.4	93.5	90.5	96.4	93.5				90.7	96.8	93.8	90.7	96.8	93.8	1.07	0.00	-6.16	93.8
16	Shashemene /Town/				96.6	105.2	100.8	96.6	105.2	100.8				96.9	105.6	101.2	96.9	105.6	101.2	1.09	0.00	-8.69	101.2
17	Guji	89.3	61.9	75.8	113.1	109.2	111.2	91.5	66.3	79.1	96.5	67.7	82.3	113.3	109.6	111.5	98.1	71.5	85.0	0.73	0.74	26.60	29.2
18	Hararge East	98.5	80.3	89.6	151.3	129.5	140.9	103.0	84.2	93.8	99.6	81.2	90.6	151.4	129.5	140.9	104.0	85.0	94.7	0.82	0.64	18.98	50.4
19	Hararge West	94.3	73.6	84.2	104.6	100.1	102.4	95.2	75.8	85.8	95.4	74.5	85.2	104.6	100.1	102.4	96.2	76.6	86.7	0.80	0.83	19.58	17.3
20	Horo Gudru We	81.7	80.1	80.9	176.4	194.7	185.2	94.3	94.6	94.5	97.5	94.5	96.0	178.7	196.6	187.4	108.4	107.4	107.9	0.99	0.51	0.98	91.3
21	Illu Aba Bora	94.5	86.4	90.5	158.5	153.7	156.1	100.6	93.2	96.9	95.3	87.1	91.2	158.5	153.7	156.1	101.3	93.8	97.6	0.93	0.58	7.50	64.9
22	Jima	111.7	110.0	110.8	173.9	170.9	172.4	115.1	113.5	114.3	111.9	110.2	111.0	173.9	170.9	172.4	115.3	113.7	114.5	0.99	0.64	1.59	61.3
23	Oromia S/Z/S/F	86.9	74.7	81.0	194.1	183.2	188.5	98.5	87.6	93.2	87.6	75.4	81.7	194.1	183.2	188.5	99.1	88.2	93.8	0.89	0.43	10.85	106.8
24	Kelem Welega	97.0	86.3	91.6	149.5	156.6	153.0	102.5	93.3	97.9	98.9	88.0	93.4	149.5	156.6	153.0	104.2	94.9	99.5	0.91	0.61	9.26	59.6
25	Shoa East	80.1	82.1	81.1	103.6	102.3	102.9	84.6	86.3	85.4	82.6	84.0	83.3	104.1	102.8	103.5	86.7	87.9	87.3	1.01	0.80	-1.22	20.2
26	Shoa North	87.9	79.3	83.7	152.1	152.9	152.5	94.4	87.0	90.7	88.0	79.5	83.8	152.1	152.9	152.5	94.5	87.2	90.9	0.92	0.55	7.36	68.7
27	Shoa South West	82.2	73.1	77.8	152.9	156.2	154.5	89.7	82.2	86.0	82.5	73.4	78.0	155.9	158.9	157.4	90.2	82.7	86.6	0.92	0.50	7.53	79.3
28	Shoa West	85.6	80.5	83.1	119.9	135.9	127.6	89.6	86.8	88.2	87.1	81.8	84.5	120.3	136.3	128.1	91.0	88.0	89.5	0.97	0.66	3.02	43.6
29	Wellega East	82.7	77.4	80.0	192.0	196.7	194.3	91.7	87.2	89.4	88.8	83.0	85.9	194.3	198.8	196.5	97.4	92.6	95.0	0.95	0.44	4.88	110.6
30	Wellega West	98.2	92.0	95.1	135.7	139.0	137.4	102.6	97.6	100.1	100.2	93.7	96.9	135.8	139.1	137.5	104.4	99.0	101.7	0.95	0.70	5.31	40.6
	Total Oromiya	88.89606	78.881	83.956	130.568	131.27	130.92	94.1	85.547	89.877	91.591	81.059	86.396	131.09	131.74	131.41	96.525	87.508	92.072	0.90659	0.65743	9.016415	45.019

Table 2.1.3.3.2: Pastoralist Woreda's Primary Education GER and Gender Equity 2005 EC (2012/13)

ZONE	WOREDA	GER 1-4(Reg)			GER 1-4(Reg)+ABE			GER 5-8			GER 1-8(Reg)			GER 1-8(Reg) + ABE			Equity	
		M	F	T	M	F	T	M	F	T	M	F	T	M	F	T	GPI	GG
Bale	Daawee Sarar	60.0	31.9	47.1	94.9	51.8	75.2	19.6	8.3	14.6	39.6	20.3	30.9	56.9	30.4	45.0	0.5	26.4
	Daawwee Qaachan	129.7	105.4	118.4	131.9	107.6	120.6	29.0	14.1	22.2	82.4	63.4	73.7	83.6	64.6	74.8	0.8	19.0
	Daloo Mannaa	127.4	93.9	111.0	149.1	109.9	129.9	43.7	25.5	34.8	89.4	62.8	76.4	101.2	71.5	86.7	0.7	29.7
	Gura Dhaamolee	108.5	95.7	102.2	113.0	98.2	105.7	53.4	45.4	49.5	84.2	73.4	78.9	86.8	74.8	80.8	0.9	12.0
	Harannaa Bulluq	143.7	90.9	118.0	161.5	98.5	130.8	39.6	16.4	28.3	97.9	58.2	78.6	107.9	62.4	85.8	0.6	45.5
	Laga Hidhaa	128.7	113.5	121.3	128.7	113.5	121.3	45.5	26.8	36.4	92.3	75.5	84.1	92.3	75.5	84.1	0.8	16.8
	Maddaa Walaabuu	141.1	78.5	110.4	152.6	83.8	118.9	32.0	22.2	27.2	92.0	53.0	72.8	98.3	55.9	77.5	0.6	42.3
	Raayituu	111.2	100.8	106.1	115.8	103.8	109.9	25.8	25.8	25.8	72.2	66.6	69.4	74.7	68.2	71.5	0.9	6.5
Borena	Sawweenaa	101.1	78.7	90.1	123.6	95.4	109.8	28.2	19.7	24.0	69.0	52.5	60.9	81.5	61.8	71.8	0.8	19.7
	Areeroo	97.2	120.9	108.9	170.0	169.2	169.6	33.6	32.8	33.2	68.0	80.4	74.1	107.3	106.4	106.8	1.0	0.9
	Dhaas	62.4	78.8	70.5	82.1	93.3	87.7	24.1	24.3	24.2	44.8	53.7	49.2	55.4	61.6	58.5	1.1	-6.1
	Dilloo	93.0	94.4	93.7	122.6	115.0	118.8	40.2	23.7	32.2	68.3	61.6	65.1	84.1	72.6	78.5	0.9	11.5
	Dirree	79.6	98.5	88.9	97.1	113.5	105.1	37.6	42.2	39.9	60.0	72.4	66.1	69.3	80.4	74.7	1.2	-11.1
	Dugdaa Daawwaa	113.3	85.3	99.7	136.7	104.2	120.9	49.4	31.8	40.9	84.5	61.1	73.1	97.3	71.4	84.8	0.7	25.9
	Malkaa Soddaa	113.6	56.7	85.7	136.2	67.9	102.7	35.8	10.6	23.4	78.9	36.0	57.9	91.4	42.2	67.2	0.5	49.2
	Miryoo	104.2	122.3	113.1	120.5	137.9	129.1	52.7	61.8	57.2	80.7	94.6	87.6	89.6	103.0	96.3	1.2	-13.5
	Moyyaalee	153.3	172.3	162.3	161.3	180.3	170.4	65.5	74.0	69.5	111.8	125.9	118.5	116.0	130.2	122.8	1.1	-14.1
	Taltallee	94.1	112.1	102.8	119.7	130.4	124.9	42.1	50.1	45.9	69.9	83.3	76.3	83.5	93.1	88.1	1.1	-9.6
	Yaaballoo	76.3	97.5	86.8	101.9	111.1	106.5	21.8	23.4	22.6	51.0	63.1	57.0	64.7	70.4	67.5	1.1	-5.7
Guji	Girjaa	132.7	66.7	100.0	157.6	82.6	120.4	45.3	18.0	31.7	93.5	44.8	69.3	107.3	53.5	80.5	0.5	53.8
	Gooroo Doolaa	147.7	123.9	136.0	150.4	124.6	137.7	48.8	38.5	43.7	101.8	84.0	93.0	103.3	84.3	93.9	0.8	19.0
	Liiban	69.7	75.4	72.5	77.5	80.8	79.1	20.1	22.7	21.4	46.7	50.8	48.7	50.9	53.7	52.3	1.1	-2.7
	Sabbaa Boruu	108.8	68.6	89.2	122.2	77.7	100.5	32.7	14.8	24.0	74.6	44.4	59.9	81.9	49.4	66.0	0.6	32.6
East Hararge	Waadaraa	41.3	35.0	38.2	43.0	36.5	39.8	16.8	11.8	14.3	30.3	24.6	27.5	31.2	25.4	28.3	0.8	5.9
	Cinaaqsan	165.7	127.0	147.1	179.4	138.3	159.7	72.3	35.1	54.3	123.3	85.1	104.9	130.8	91.3	111.8	0.7	39.6
	Gola Odaa	149.1	130.2	140.1	150.3	131.2	141.2	32.0	13.8	23.3	96.6	78.0	87.7	97.2	78.6	88.3	0.8	18.6
	Mayyuu	128.1	117.8	123.2	128.1	117.8	123.2	28.2	14.2	21.5	82.8	70.8	77.1	82.8	70.8	77.1	0.9	12.0
	Miidhagaa Tolaa	124.1	119.0	121.6	124.1	119.0	121.6	31.4	15.9	23.9	81.8	71.6	76.9	81.8	71.6	76.9	0.9	10.2
West Hararge	Qumbii	79.8	39.4	60.2	79.8	39.4	60.2	10.0	2.2	6.2	48.5	22.8	36.0	48.5	22.8	36.0	0.5	25.8
	Burqaa Dhiintuu	222.5	151.0	187.4	222.5	151.0	187.4	36.3	9.4	23.0	139.3	87.6	113.9	139.3	87.6	113.9	0.6	51.7
	Hawwii Guddina	212.4	141.2	178.1	212.4	141.2	178.1	56.9	17.9	38.1	142.7	85.9	115.3	142.7	85.9	115.3	0.6	56.8
East Shawa	Mi'eessoo	107.5	84.9	96.6	110.7	87.5	99.5	31.3	17.3	24.6	73.4	55.0	64.5	75.3	56.4	66.2	0.7	18.9
	Fantaallee	78.0	71.9	75.0	78.0	71.9	75.0	54.9	49.5	52.3	66.9	61.3	64.2	66.9	61.3	64.2	0.9	5.7
Pastoralist Woredas Average		112.8	91.3	102.3	125.2	99.7	112.8	36.3	24.3	30.5	78.0	60.8	69.7	84.8	65.4	75.4	0.8	19.4

As shown on table 2.1.3.3.2, the pastoralist woreda GER shows that, 21 woredas were having greater than the Wored pastoralist Woredas' average GER (**75.4%**). Regarding to GPI, 19 pastoralist woredas had GPI greater than pastoralist Woredas' average 0.77. among them seven pastoralist woredas are greater than 1.00.

2.1.4. Net Enrolment Ratio (NER)

It is the rate of the official age group for a given level of education expressed as a percentage of the corresponding school age population. NER is the best way of measuring organized timely school participation and is a more refined indicator of school and enrolment coverage in terms of explaining the proportion of pupils enrolled from the official age group. NER is usually lower than the GER since it excludes over-aged and under-aged pupils. NER is calculated by dividing the number of properly aged primary students (for Ethiopia ages 7-14) by the number of children of school age (7-14) population.

$$NER = \frac{\text{Total Enrolment in a specific level of Education with official age - group}}{\text{Official school age population corresponding to the some level of Education}} \times 100$$

A high NER denotes a high degree of participation of the official school-age population. The theoretical maximum value of NER is 100%. Increasing trends can be considered as reflecting improvement in participation of official school age population at the specified level of education. When NER compared with GER, the difference between the two ratios highlights the incidence of under-aged and over-aged enrolment. If the NER is below 100% then the difference with 100% provides a measure of the proportion of children not enrolled at the specified level of education. However, some of these children could be enrolled at other levels of education.

2.1.4.1. NER in first cycle Primary (1-4)

It is the percentage of students who enrolled in first cycle primary, whose age is 7-10, compared to the school age population of this level; that is total population of 7-10 years old. Chart 2.1.4.1.1 below shows the trend of last five years NER at regional level. Accordingly, the NER of primary in first cycle was 80.7% in 2001 E.C and then inclined to 95.8% by 2005 E.C with AAGR of 3.5%.

Chart: 2.1.4.1.1: NER of First Cycle Primary (1-4) for the Last Five Years (2001-2005 E.C)

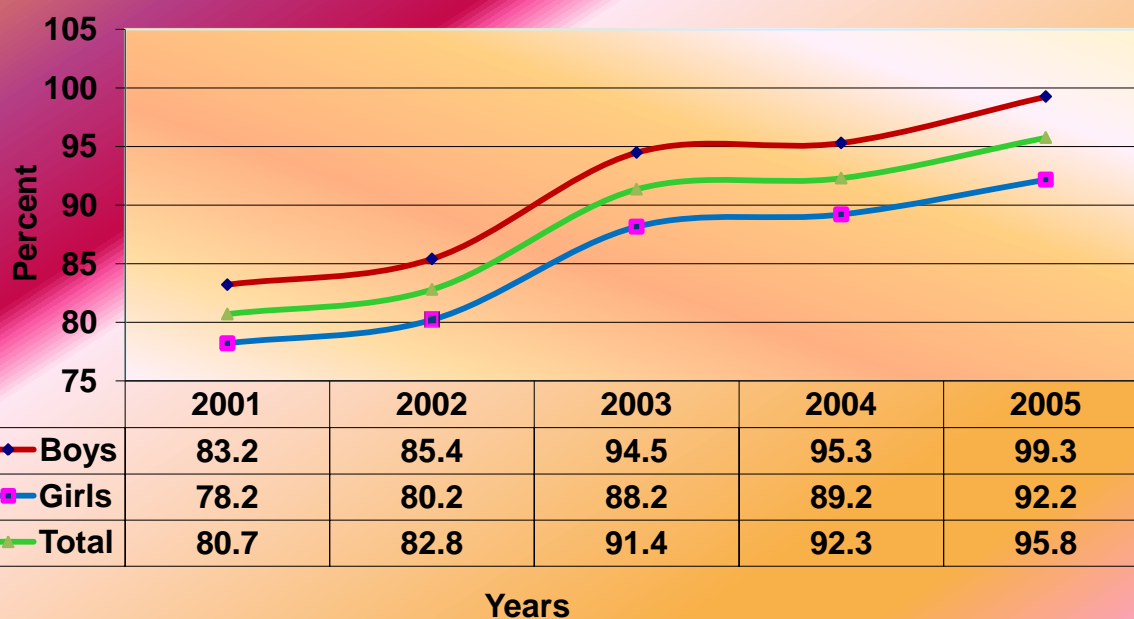

Table .2.1.4.1.1 also demonstrates that, eight zones and three administrative towns are having greater than the regional average NER of first cycle primary (95.8%). Unfortunately, nine of them are registered greater than 100% NER. However, logically NER could never be more than 100%. There are different assumptions for such kinds of inaccuracy. Among the major assumption, some students might be migrated to those zones from other areas for attending their schooling, where as those students might not be included in the SAP of the zones or administrative towns. Secondly; wrong registration of Pupils age during recording of registration process, and finally the CSA census capturing problems on those areas, are the major suspected assumptions for the problem.

Regarding to gender disparity, only six zones are having less than the regional average GPI (0.93). The rest are greater or equal to the regional average, among them nine administrative towns and two zones are registered GPI greater than or equal to one.

Table 2.1.4.1.1: Net Enrolment Ratio of Primary First Cycle (1-4) and their Equity Indicators, 2005 E.C (2012/13)

Zones	Ragular									Ragular + ABE									Parity Index		Gap	
	Rural			Urban			Rural & Urban			Rural			Urban			Rural & Urban			GPI	RUPI	Gender	U-R
	Boys	Girls	Total	Boys	Girls	Total	Boys	Girls	Total	Boys	Girls	Total	Boys	Girls	Total	Boys	Girls	Total				
Arsi West	77.1	72.2	74.7	124.4	130.3	127.3	81.1	77.0	79.1	83.9	77.3	80.6	125.8	131.5	128.6	87.5	81.8	84.7	0.93	0.63	5.7	47.99127923
Arsi	90.4	87.9	89.2	137.8	146.6	142.1	94.6	93.2	93.9	91.3	88.7	90.0	137.8	146.6	142.1	95.4	93.9	94.7	0.98	0.63	1.5	52.1
Bale	95.4	83.2	89.5	108.2	104.3	106.3	96.8	85.5	91.3	101.6	87.2	94.6	108.9	104.5	106.7	102.4	89.1	95.9	0.87	0.89	13.3	12.1
Borena	67.9	62.4	65.2	84.8	91.6	88.1	69.4	65.0	67.3	76.7	69.0	72.9	86.8	93.5	90.1	77.6	71.2	74.4	0.92	0.81	6.4	17.2
Burayu/Town	7.8	8.4	8.1	104.2	102.2	103.2	79.9	81.1	80.5	7.8	8.4	8.1	104.2	102.2	103.2	79.9	81.1	80.5	1.02	0.08	-1.2	95.0
Dukem/Town				293.6	289.5	291.4	305.0	298.5	301.6				293.6	289.5	291.4	305.0	298.5	301.6	0.98		6.5	291.4
Gelan/Town				92.4	87.1	89.7	92.4	87.1	89.7				92.4	87.1	89.7	92.4	87.1	89.7	0.94		5.3	89.7
L/Tafo																						
/L/Dhadhi/Town				103.4	102.3	102.8	103.4	102.3	102.8				103.4	102.3	102.8	103.4	102.3	102.8	0.99		1.1	102.8
Sebeta/Town				135.9	139.2	137.6	77.7	84.8	81.3				135.9	139.2	137.6	77.7	84.8	81.3	1.09		-7.0	137.6
Sululta/Town				199.2	208.0	203.7	365.0	368.4	366.8				199.2	208.0	203.7	365.0	368.4	366.8	1.01		-3.4	203.7
Adama /Town/				81.3	85.5	83.4	75.9	80.1	78.1				83.1	87.6	85.4	77.6	82.1	79.9	1.06		-4.5	85.4
Asela /Town/				68.0	73.4	70.7	68.0	73.4	70.7				68.0	73.4	70.7	68.0	73.4	70.7	1.08		-5.4	70.7
Bishoftu/Town/				93.4	93.0	93.2	93.4	93.0	93.2				93.9	93.5	93.6	93.9	93.5	93.6	1.00		0.4	93.6
Jima /Town/				77.4	78.6	78.0	77.4	78.6	78.0				77.4	78.6	78.0	77.4	78.6	78.0	1.02		-1.2	78.0
Nekemte /Town/				75.3	79.8	77.6	75.3	79.8	77.6				75.3	79.8	77.6	75.3	79.8	77.6	1.06		-4.5	77.6
Shashemene																						
/Town/				73.3	85.1	79.1	74.6	86.4	80.3				73.3	85.1	79.1	74.6	86.4	80.3	1.16		-11.9	79.1
Guji	90.6	68.2	79.5	89.6	88.6	89.1	90.5	70.0	80.4	98.9	75.0	87.1	89.9	89.1	89.5	98.1	76.2	87.3	0.78	0.97	21.9	2.3
Hararge East	115.5	102.8	109.2	132.8	123.4	128.3	116.9	104.3	110.7	117.2	104.2	110.8	132.8	123.4	128.3	118.4	105.6	112.2	0.89	0.86	12.8	17.5
Hararge West	110.7	93.4	102.3	93.7	93.8	93.7	109.3	93.4	101.6	111.8	94.3	103.3	93.7	93.8	93.7	110.4	94.3	102.5	0.85	1.10	16.1	-9.6
Horo Gudru																						
Welega	77.3	77.3	77.3	143.5	160.0	151.5	85.2	86.8	86.0	97.7	95.6	96.7	147.6	163.1	155.2	103.6	103.4	103.5	1.00	0.62	0.3	58.5
Illu Aba Bora	101.4	94.2	97.8	134.1	130.5	132.2	104.2	97.5	100.9	102.5	95.2	98.9	134.1	130.5	132.2	105.2	98.4	101.8	0.94	0.75	6.8	33.4
Jima	122.6	116.1	119.4	152.8	146.5	149.6	124.1	117.7	120.9	122.9	116.4	119.7	152.8	146.5	149.6	124.4	118.0	121.3	0.95	0.80	6.4	30.0
Oromia																						
S/Z/S/Finfine	78.6	74.8	76.7	141.2	139.4	140.3	84.9	82.0	83.5	79.5	75.8	77.7	141.2	139.4	140.3	85.8	82.9	84.4	0.97	0.55	2.9	62.6
Kelem Welega	98.6	89.8	94.2	135.1	140.4	137.7	102.1	94.5	98.3	101.6	92.5	97.1	135.1	140.6	137.8	104.8	97.0	100.9	0.93	0.70	7.8	40.7
Shoa East	79.7	83.0	81.3	80.8	84.5	82.7	79.9	83.3	81.6	82.9	85.6	84.2	81.7	85.3	83.5	82.7	85.6	84.1	1.03	1.01	-2.9	-0.7
Shoa North	80.1	74.6	77.4	111.1	117.6	114.4	83.0	78.8	80.9	80.4	74.9	77.7	111.1	117.6	114.4	83.2	79.0	81.1	0.95	0.68	4.3	36.7
Shoa South																						
West	89.4	81.1	85.3	141.1	143.0	142.0	94.4	87.3	90.9	89.8	81.5	85.7	146.7	148.1	147.4	95.3	88.2	91.8	0.92	0.58	7.2	61.7
Shoa West	79.0	75.9	77.5	96.5	110.2	103.2	80.9	79.5	80.2	80.9	77.5	79.2	97.1	110.8	103.8	82.7	81.0	81.9	0.98	0.76	1.6	24.6
Wellega East	85.0	79.3	82.1	155.4	158.8	157.1	90.5	85.6	88.1	92.9	86.7	89.8	158.3	161.4	159.9	98.0	92.6	95.3	0.94	0.56	5.4	70.0
Wellega West	94.9	90.5	92.7	115.6	118.9	117.2	97.1	93.6	95.4	98.0	93.1	95.5	115.8	119.1	117.4	99.9	95.9	97.9	0.96	0.81	4.0	21.9
Total Oromia	94.4	86.5	90.5	109.8	112.7	111.2	96.1	89.6	92.9	97.8	89.3	93.6	110.5	113.4	111.9	99.3	92.2	95.8	0.93	0.84	7.1	18.3

2.1.4.2. NER in the Second cycle Primary (5-8)

NER at primary second cycle is the proportion of enrolment of students in second cycle primary of the age (11-14), with eligible school population of age (11-14). As can be seen from Table 2.1.4.2.1 below; eleven zones and ten administrative towns have registered above the regional average NER of second cycle primary (43.7%), whereas seven zones and two administrative towns are having less than the regional average. Out of all zones and Administrative towns in the region 12 zones and ten Administrative towns exceeds the regional GPI (0.95). Concerning Rural/Urban parity Index/, among 18 zones of Oromia, only five of them have RUPI greater than the region average (0.46).

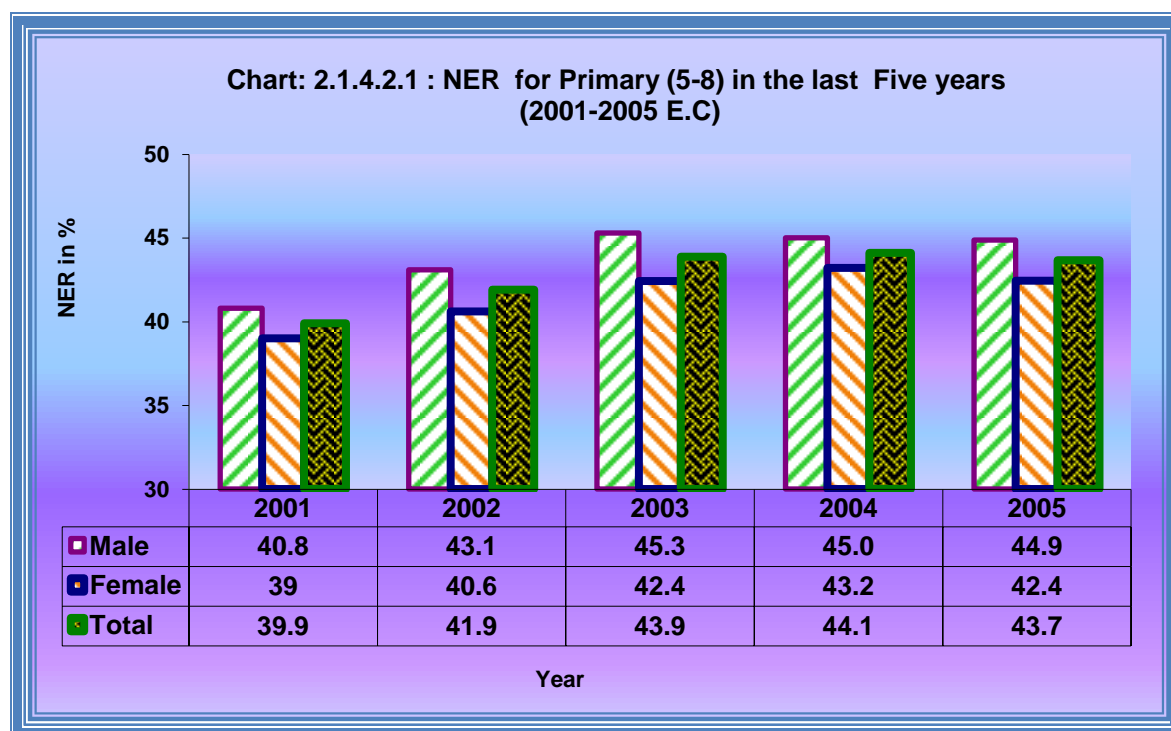

As chart 2.9 above indicates, the trend of the NER of primary second cycle school in the region has shown, the significant progress over five years period. Accordingly, in 2001 E.C it was 39.9% and then by showing a bit increment it went up to 41.9% by 2005 E.C, with the average annual growth rate of 0.98%. As the growth rate indicates, NER of the level shows steady increase, so that, as educational practitioners we have to give serious attention to fill the gap.

Table 2.1.4.2.1: Net Enrolment Ratio of Primary Second Cycle (5-8) and Their Equity Indicators Year 2005 E.C (2012/13G.C)

Zones	Rural			Urban			Rural & Urban			Parity Index		Gap	
	M	F	T	M	F	T	M	F	T	GPI	RUPI	Gender	U-R
Arsi West	35.14	30.46	32.81	77.58	80.51	79.015	39.44	35.39	37.4	0.90	0.42	4.06	46.2082
Arsi	37.17	34.44	35.82	81.18	86.09	83.583	42.02	40.04	41	0.95	0.43	1.99	47.759
Bale	36.4	29.9	33.25	68.01	69.28	68.647	40.37	35.16	37.8	0.87	0.48	5.21	35.3923
Borena	23.9	19.24	21.6	55.73	63.07	59.267	27	23.35	25.2	0.86	0.36	3.65	37.6658
Burayu/Town	2.453	3.044	2.749	54.61	50.75	52.498	41.86	40.7	41.2	0.97	0.05	1.17	49.7498
Dukem/Town				203.9	195.5	199.25	203.9	195.5	199	0.96		8.45	199.249
Gelan/Town				41.44	39.9	40.619	41.44	39.9	40.6	0.96		1.54	40.6193
L/Tafo /L/Dhadhi/Town				55.41	51.82	53.557	55.41	51.82	53.6	0.94		3.59	53.5575
Sebeta/Town				94.31	91.78	92.959	54.67	57.29	56	1.05		-2.62	92.9594
Sululta/Town				106.1	100.2	103.01	187.5	173.1	180	0.92		14.38	103.01
Adama /Town/				62.98	66.63	64.903	59.16	62.92	61.1	1.06		-3.76	64.9032
Asela /Town/				54	60.4	57.258	54	60.4	57.3	1.12		-6.40	57.2583
Bishoftu/Town/				72.24	72.38	72.318	72.24	72.38	72.3	1.00		-0.14	72.3181
Jima /Town/				52.32	52.72	52.531	52.32	52.72	52.5	1.01		-0.40	52.5315
Nekemte /Town/				53.79	61.21	57.541	53.79	61.21	57.5	1.14		-7.41	57.5415
Shashemene /Town/				59.56	63.85	61.659	59.56	63.85	61.7	1.07		-4.29	61.6588
Guji	26.84	17.46	22.19	52.87	51.59	52.249	29.49	20.8	25.2	0.71	0.42	8.69	30.0547
Hararge East	34.74	22.01	28.48	95.38	79.26	87.773	40.23	26.83	33.7	0.67	0.32	13.39	59.2892
Hararge West	31.64	19.51	25.74	64.01	61.79	62.977	34.79	23.34	29.2	0.67	0.41	11.45	37.2357
Horo Gudru Welega	46.35	47.5	46.93	117	136.7	126.45	56.93	59.92	58.4	1.05	0.37	-2.99	79.521
Illu Aba Bora	43.27	42.24	42.76	112.9	115.3	114.12	50.65	50.42	50.5	1.00	0.37	0.23	71.3603
Jima	48.4	54.97	51.65	110.8	125.3	118.16	52.13	59.44	55.7	1.14	0.44	-7.31	66.5147
Oromia S/Z/S/Finfine	39.48	33.62	36.66	114.5	109	111.73	48.08	43.2	45.7	0.90	0.33	4.89	75.0752
Kelem Welega	50.9	48.31	49.59	106.5	118.5	112.35	57.29	55.89	56.6	0.98	0.44	1.40	62.7573
Shoa East	36.05	40.5	38.19	66.78	69.65	68.244	42.19	46.89	44.48	1.11	0.56	-4.6948	30.0547
Shoa North	42.09	39.81	40.97	84.64	92.43	88.541	46.8	45.83	46.32	0.98	0.46	0.9755	47.5684
Shoa South West	38.84	35.43	37.18	95.61	102.1	98.828	45.42	43.39	44.43	0.96	0.38	2.02969	61.649
Shoa West	42.58	41.16	41.88	74.6	88.06	81.062	46.73	46.93	46.83	1.00	0.52	-0.1929	39.1835
Wellega East	45.33	44.59	44.96	150.4	159.6	155.04	54.42	54.46	54.44	1.00	0.29	-0.0428	110.08
Wellega West	60.29	59.48	59.88	102.1	107.8	105.02	65.64	65.72	65.68	1.00	0.57	-0.0818	45.1415
Total Oromia	39.3	36	37.6	80.3	84.1	82.2	44.9	42.4	43.7	0.95	0.46	2.43	44.62

2.1.4.3. Net Enrolment Rate in Complete Primary (1-8)

The Net Enrolment Rate (NER) for complete primary can also be calculated in a similar way of calculating NER for first cycle and second cycle primary. It is the proportion of the appropriate school age (7-14) children enrolled in primary school with the total school age (7-14) population. When the first and second cycle NER separately compared with complete primary in the region, it would take more time to achieve 100%. This is because those children in first cycle primary of age 11-14 who are over aged for first cycle, and students of age 7-10 who are under aged for the second cycle are included while calculating NER for complete primary. As illustrated on the chart 2.1.4.3.1; in between the years (2001 E.C to 2005 E.C), NER of complete primary school shows steady increment from 78% in 2001 E.C to 84.8% in 2005 E.C. with annual average growth rate of 1.7%, which means the increment was almost steady in the past five years, so that, the issue needs our attention to keep the progress.

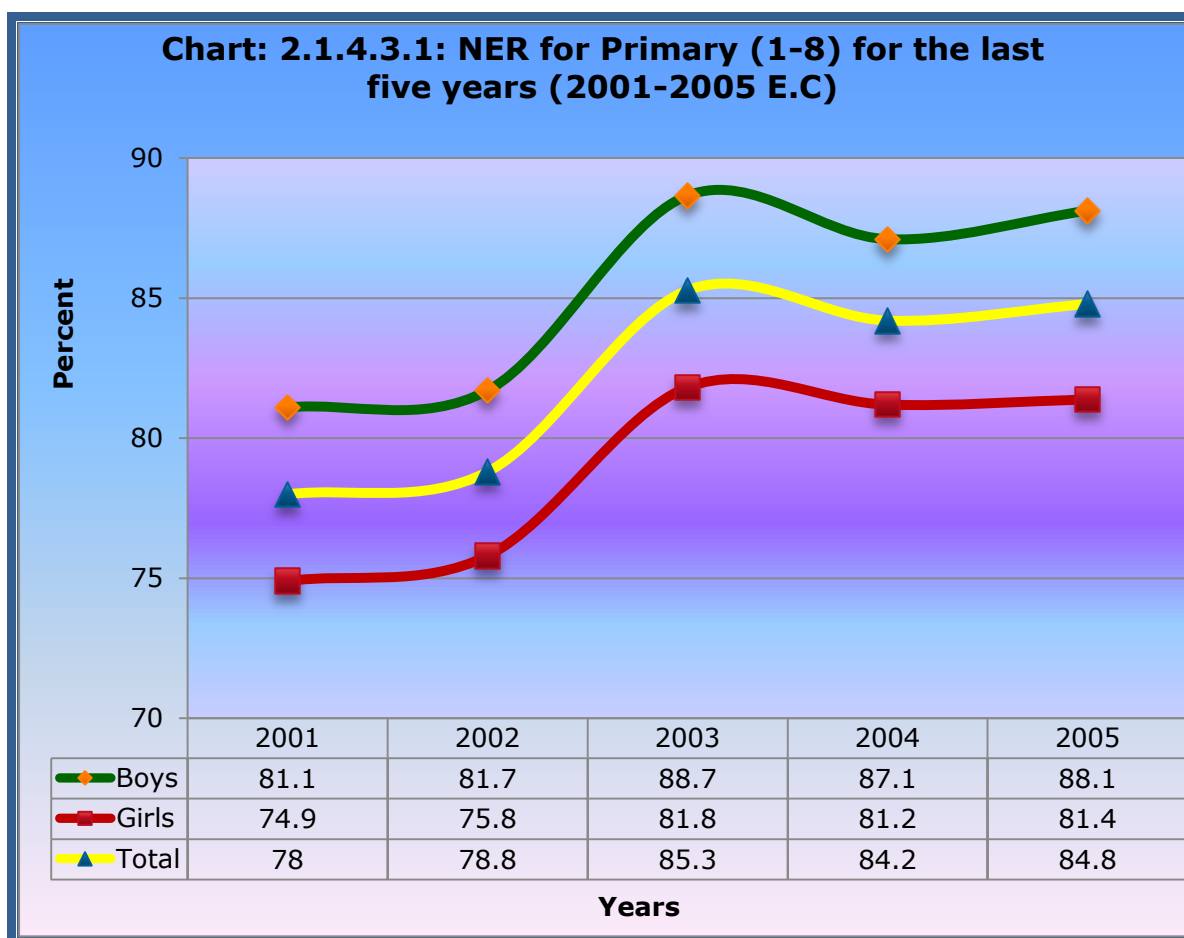

As illustrated from Table 2.1.4.3.1 among all zones of the region, NER of seven zones' and six Administrative town exceeds the regional average of primary education (82.8%). whereas, 11 zones and the rest administrative towns have below. Additionally, among all of zones and Administrative town only five zones are registered below the regional average GPI (0.92). The remaining is above the regional average; amongst 10 zones and administrative towns are registered GPI 1.00 and greater than 1.00. Regarding to RUPI, from all zones of the region, only five zones are having PI greater than the regional RUPI which is 0.71.

Table 2.1.4.3.1: Net Enrolment Ratio of Primary (1-8) and Their Equity Indicators, 2005 E.C (2012/13)

Zones	Regular									Regular + ABE									Parity Index		Gap	
	Rural			Urban			Rural & Urban			Rural			Urban			Rural & Urban			GPI	RUPI	Gender	U-R
	Boys	Girls	Total	Boys	Girls	Total	Boys	Girls	Total	Boys	Girls	Total	Boys	Girls	Total	Boys	Girls	Total				
Arsi West	65.4	59.5	62.5	115.6	121.0	118.2	70.1	65.0	67.6	70.1	62.8	66.5	116.4	121.7	119.0	74.3	68.1	71.3	0.92	0.56	6.2	52.5
Arsi	76.2	72.2	74.2	127.4	134.0	130.6	81.2	78.2	79.8	76.7	72.7	74.7	127.4	134.0	130.6	81.7	78.7	80.2	0.96	0.57	3.0	55.9
Bale	82.0	68.9	75.7	101.1	99.2	100.1	84.2	72.6	78.5	86.5	71.8	79.4	101.6	99.4	100.5	88.2	75.1	81.8	0.85	0.79	13.1	21.1
Borena	62.6	54.6	58.7	90.9	100.3	95.4	65.3	58.8	62.1	70.8	60.3	65.7	92.2	101.7	96.8	72.8	64.1	68.5	0.88	0.68	8.7	31.2
Burayu/Town	5.8	6.7	6.3	96.6	95.3	95.9	74.1	76.0	75.1	5.8	6.7	6.3	96.6	95.3	95.9	74.1	76.0	75.1	1.03	0.07	-1.9	89.6
Dukem/Town				326.0	320.9	323.3	331.9	325.3	328.3				326.0	320.9	323.3	331.9	325.3	328.3	0.98		6.6	323.3
Gelan/Town				86.9	80.7	83.6	86.9	80.7	83.6				86.9	80.7	83.6	86.9	80.7	83.6	0.93		6.2	83.6
L/Tafo /L/Dhadhi/Town				108.2	102.8	105.5	108.2	102.8	105.5				108.2	102.8	105.5	108.2	102.8	105.5	0.95		5.4	105.5
Sebeta/Town				144.6	147.6	146.2	83.2	91.0	87.2				144.6	147.6	146.2	83.2	91.0	87.2	1.09		-7.7	146.2
Sululta/Town				194.4	201.2	197.9	359.0	347.7	353.1				194.4	201.2	197.9	359.0	347.7	353.1	0.97		11.3	197.9
Adama /Town/				83.9	88.1	86.1	78.6	82.9	80.8				84.8	89.2	87.1	79.4	83.9	81.8	1.06		-4.5	87.1
Asela /Town/				70.2	77.4	73.9	70.2	77.4	73.9				70.2	77.4	73.9	70.2	77.4	73.9	1.10		-7.3	73.9
Bishoftu/Town/				98.2	99.4	98.9	98.2	99.4	98.9				98.2	99.4	98.9	98.2	99.4	98.9	1.01		-1.2	98.9
Jima /Town/				78.0	80.2	79.2	78.0	80.2	79.2				78.0	80.2	79.2	78.0	80.2	79.2	1.03		-2.2	79.2
Nekemte /Town/				75.6	81.9	78.8	75.6	81.9	78.8				75.8	82.2	79.0	75.8	82.2	79.0	1.09		-6.5	79.0
Shashemene /Town/				79.4	89.7	84.4	80.3	90.6	85.3				79.6	89.8	84.6	80.4	90.8	85.5	1.13		-10.3	84.6
Guji	79.2	57.0	68.3	91.2	89.9	90.6	80.3	60.1	70.3	85.3	61.9	73.7	91.4	90.2	90.8	85.8	64.5	75.3	0.75	0.81	21.3	17.1
Hararge East	93.1	77.7	85.6	131.4	117.4	124.7	96.4	80.9	88.8	94.2	78.6	86.5	131.4	117.5	124.8	97.3	81.7	89.7	0.84	0.69	15.7	38.3
Hararge West	89.6	71.3	80.7	91.1	90.7	90.9	89.7	72.9	81.5	90.4	72.0	81.5	91.1	90.7	90.9	90.5	73.6	82.3	0.81	0.90	16.9	9.4
Horo Gudru Welega	73.5	73.2	73.3	146.9	166.9	156.6	83.3	85.0	84.2	87.2	85.5	86.4	149.0	168.8	158.6	95.5	96.0	95.8	1.01	0.54	-0.5	72.2
Illu Aba Bora	87.9	81.9	84.9	138.8	137.4	138.1	92.8	87.5	90.1	88.6	82.6	85.6	138.8	137.4	138.1	93.4	88.1	90.7	0.94	0.62	5.3	52.5
Jima	105.8	104.6	105.2	155.7	157.4	156.5	108.6	107.7	108.1	106.0	104.8	105.4	155.7	157.4	156.5	108.7	107.9	108.3	0.99	0.67	0.8	51.1
Oromia S/Z/S/Finfine	76.6	69.1	73.0	156.2	153.1	154.6	85.2	79.1	82.2	77.3	69.8	73.6	156.2	153.1	154.6	85.8	79.7	82.8	0.93	0.48	6.1	80.9
Kelem Welega	88.3	80.5	84.4	132.9	143.1	137.9	92.9	86.8	89.9	90.1	82.2	86.1	132.9	143.1	137.9	94.6	88.3	91.4	0.93	0.62	6.2	51.8
Shoa East	72.9	76.3	74.5	85.8	89.0	87.4	75.3	79.0	77.1	75.2	78.1	76.6	86.3	89.5	87.9	77.3	80.5	78.8	1.04	0.87	-3.2	11.3
Shoa North	79.0	73.0	76.0	121.2	128.8	125.1	83.3	78.8	81.1	79.2	73.2	76.2	121.2	128.8	125.1	83.4	79.0	81.2	0.95	0.61	4.4	48.8
Shoa South West	77.1	69.4	73.3	134.7	141.0	137.9	83.2	77.2	80.3	77.3	69.6	73.6	137.7	143.7	140.7	83.7	77.7	80.8	0.93	0.52	6.0	67.1
Shoa West	77.2	73.7	75.5	101.1	118.1	109.3	80.0	78.8	79.4	78.7	75.0	76.8	101.5	118.6	109.8	81.4	79.9	80.6	0.98	0.70	1.4	32.9
Wellega East	76.6	72.4	74.5	171.4	177.5	174.5	84.4	81.0	82.7	81.5	76.8	79.2	172.9	178.8	175.9	89.0	85.3	87.1	0.96	0.45	3.7	96.7
Wellega West	90.6	86.3	88.4	121.1	125.8	123.5	94.1	91.0	92.6	92.5	87.9	90.2	121.2	125.9	123.6	95.8	92.4	94.1	0.96	0.73	3.4	33.4
Total Oromia	82.4	74.5	78.5	111.0	114.9	112.9	86.0	79.6	82.8	84.8	76.4	80.7	111.4	115.3	113.4	88.1	81.4	84.8	0.92	0.71	6.7	32.7

2.1.5. Enrollment of Children With Special Needs

Table 2.1.5.1 illustrate that, the total enrolment with Special Needs are **25,468** (*Male 15007, Female 10461*) in 2005 E.C (2012/13 G.C) at regional level. This data indicates that, there are a lot of children with Special Needs who are currently not attending schools throughout the region as comparing to 10% of school age population of their level. Therefore, the issue needs our attention to bring those children to the school, in order to make them getting opportunities to learn in an inclusive environment. So that, the issue needs attention from government side, by providing teachers training, physical infrastructure and the provision of learning equipment's, and additionally it needs full participation of society as well.

Table 2.1.5.1 demonstrates the involvement of the special need in primary education of our region. The table illustrates the information of the inclusive education program by their type of disability, by zone and by cycle taught. Among the data listed on the table the number of students with type of disability are the following (seeing impaired, Hand capes, hearing impaired, mentally impaired and other) are 3217, 7633, 6419, 5179, 3020) respectively.

Table 2.1.5.1: Primary Enrollment of Children with Special Need Education; 2005E.C (2012/13)

Zone	Type of Disability	(1-4)			(5-8)			(1-8)		
		M	F	T	M	F	T	M	F	T
Arsi West	Blind	15	20	35	8	4	12	23	24	47
	Handicapped	178	153	331	87	84	171	265	237	502
	Deaf and Mute	123	89	212	26	15	41	149	104	253
	Mentally Impaired	82	61	143	16	8	24	98	69	167
	Other	31	17	48	8	6	14	39	23	62
	Total	429	340	769	145	117	262	574	457	1031
Arsii	Blind	45	45	90	20	11	31	65	56	121
	Handicapped	147	98	245	78	52	130	225	150	375
	Deaf & Mute	198	173	371	42	23	65	240	196	436
	Mentally impaired	156	109	265	15	11	26	171	120	291
	Other	40	32	72	9	11	20	49	43	92
	Total	586	457	1043	164	108	272	750	565	1315
Baale	Blind	76	68	144	26	16	42	102	84	186
	Handicapped	159	97	256	57	38	95	216	135	351
	Deaf and Mute	247	139	386	46	40	86	293	179	472
	Mentally Impaired	275	140	415	40	37	77	315	177	492
	Other	132	76	208	32	34	66	164	110	274
	Total	889	520	1409	201	165	366	1090	685	1775
Boorana	Blind	20	23	43	13	5	18	33	28	61
	Handicapped	84	68	152	38	28	66	122	96	218
	Deaf and Mute	99	65	164	25	20	45	124	85	209
	Mentally Impaired	68	61	129	16	14	30	84	75	159
	Other	24	33	57	10	4	14	34	37	71
	Total	295	250	545	102	71	173	397	321	718
Bulchiinsa Magaala Burraayyuu	Blind	1	1	2	1	1	2	2	2	4
	Handicapped	3	6	9	4	3	7	7	9	16
	Deaf and Mute	3	2	5	1	1	2	4	3	7
	Mentally Impaired	8	6	14	0	0	0	8	6	14
	Other	3	2	5	0	1	1	3	3	6
	Total	18	17	35	6	6	12	24	23	47

**Table 2.1.5.1: Primary Enrollment of Children with Special Need Education ;
2005 E.C (2012/13)**

Zone	Type of Disability	(1-4)			(5-8)			(1-8)		
		M	F	T	M	F	T	M	F	T
Dukem/Town	Handicapped	4	1	5	1	0	1	5	1	6
	Deaf & Mute	5	0	5	0	1	1	5	1	6
	Mentally impaired	7	1	8	0	0	0	7	1	8
	Total	16	2	18	1	1	2	17	3	20
Lege Tafo/Town	Handicapped	3	0	3	0	1	1	3	1	4
	Other	7	0	7	1	0	1	8	0	8
	Total	10	0	10	1	1	2	11	1	12
Sebeta/Town	Blind	89	67	156	94	74	168	183	141	324
	Handicapped	7	6	13	3	10	13	10	16	26
	Deaf & Mute	8	2	10	3	2	5	11	4	15
	Mentally impaired	12	5	17	3	2	5	15	7	22
	Other	15	13	28	1	1	2	16	14	30
	Total	131	93	224	104	89	193	235	182	417
Sululta/Town	Blind	0	3	3	0	0	0	0	3	3
	Handicapped	7	1	8	1	0	1	8	1	9
	Deaf & Mute	1	8	9	0	0	0	1	8	9
	Mentally impaired	1	6	7	0	0	0	1	6	7
	Total	9	18	27	1	0	1	10	18	28
Adama/Town	Blind	13	18	31	16	16	32	29	34	63
	Handicapped	17	7	24	14	12	26	31	19	50
	Deaf & Mute	26	26	52	19	21	40	45	47	92
	Mentally impaired	30	41	71	5	4	9	35	45	80
	Other	0	5	5	0	0	0	0	5	5
	Total	86	97	183	54	53	107	140	150	290
Asela Town	Blind	0	2	2	0	0	0	0	2	2
	Handicapped	4	3	7	6	2	8	10	5	15
	Deaf & Mute	12	13	25	12	5	17	24	18	42
	Mentally impaired	12	5	17	0	1	1	12	6	18
	Other	1	0	1	2	0	2	3	0	3
	Total	29	23	52	20	8	28	49	31	80

**Table 2.1.5.1: Primary Enrollment of Children with Special Need Education ;
2005 E.C (2012/13)**

Zone	Type of Disability	(1-4)			(5-8)			(1-8)		
		M	F	T	M	F	T	M	F	T
Bulchiinsa Magaalaa Bushooftuu	Blind	3	0	3	4	0	4	7	0	7
	Handicapped	11	5	16	8	1	9	19	6	25
	Deaf and Mute	30	24	54	7	11	18	37	35	72
	Mentally Impaired	35	38	73	5	4	9	40	42	82
	Other	11	3	14	3	3	6	14	6	20
	Total	90	70	160	27	19	46	117	89	206
Bulchiinsa Magaalaa Jimmaa	Blind	0	0	0	0	1	1	0	1	1
	Handicapped	3	8	11	2	0	2	5	8	13
	Deaf and Mute	4	5	9	2	1	3	6	6	12
	Mentally Impaired	11	7	18	2	3	5	13	10	23
	Other	2	4	6	1	0	1	3	4	7
	Total	20	24	44	7	5	12	27	29	56
Bulchiinsa Magaalaa Naqamtee	Blind	5	5	10	16	17	33	21	22	43
	Handicapped	5	8	13	17	13	30	22	21	43
	Deaf and Mute	70	49	119	35	34	69	105	83	188
	Mentally Impaired	2	2	4	6	3	9	8	5	13
	Other	4	2	6	6	0	6	10	2	12
	Total	86	66	152	80	67	147	166	133	299
Bulchiinsa Magaalaa Shaashaman	Blind	29	27	56	14	22	36	43	49	92
	Handicapped	13	9	22	1	4	5	14	13	27
	Deaf and Mute	3	1	4	2	1	3	5	2	7
	Mentally Impaired	2	3	5	0	1	1	2	4	6
	Other	3	1	4	0	0	0	3	1	4
	Total	50	41	91	17	28	45	67	69	136
Gujii	Blind	19	5	24	9	5	14	28	10	38
	Handicapped	99	62	161	44	29	73	143	91	234
	Deaf and Mute	120	54	174	25	17	42	145	71	216
	Mentally Impaired	59	25	84	12	2	14	71	27	98
	Other	13	6	19	8	3	11	21	9	30
	Total	310	152	462	98	56	154	408	208	616

**Table 2.1.5.1: Primary Enrollment of Children with Special Need Education ;
2005 E.C (2012/13)**

Zone	Type of Disability	(1-4)			(5-8)			(1-8)		
		M	F	T	M	F	T	M	F	T
Harargee East	Blind	108	62	170	21	13	34	129	75	204
	Handicapped	319	174	493	89	30	119	408	204	612
	Deaf and Mute	340	209	549	79	39	118	419	248	667
	Mentally Impaired	275	151	426	57	26	83	332	177	509
	Other	125	86	211	27	12	39	152	98	250
		1167	682	1849	273	120	393	1440	802	2242
Harargee West	Blind	166	46	212	29	15	44	195	61	256
	Handicapped	368	183	551	90	62	152	458	245	703
	Deaf and Mute	321	216	537	63	30	93	384	246	630
	Mentally Impaired	149	87	236	47	26	73	196	113	309
	Other	151	80	231	54	22	76	205	102	307
		1155	612	1767	283	155	438	1438	767	2205
Horroo Guduru Wallaggaa	Blind	55	56	111	41	31	72	96	87	183
	Handicapped	98	60	158	73	57	130	171	117	288
	Deaf and Mute	80	80	160	35	29	64	115	109	224
	Mentally Impaired	64	63	127	22	20	42	86	83	169
	Other	23	20	43	7	12	19	30	32	62
		320	279	599	178	149	327	498	428	926
Iluu Abbaa Boor	Blind	58	40	98	10	15	25	68	55	123
	Handicapped	104	90	194	62	38	100	166	128	294
	Deaf and Mute	103	69	172	31	23	54	134	92	226
	Mentally Impaired	104	78	182	16	16	32	120	94	214
	Other	46	33	79	16	13	29	62	46	108
		415	310	725	135	105	240	550	415	965
Jimma	Blind	79	64	143	31	27	58	110	91	201
	Handicapped	273	151	424	172	113	285	445	264	709
	Deaf and Mute	189	129	318	102	69	171	291	198	489
	Mentally Impaired	225	156	381	83	57	140	308	213	521
	Other	102	76	178	41	32	73	143	108	251
		868	576	1444	429	298	727	1297	874	2171

**Table 2.1.5.1: Primary Enrollment of Children with Special Need Education ; 2005
E.C (2012/13)**

Zone	Type of Disability	(1-4)			(5-8)			(1-8)		
		M	F	T	M	F	T	M	F	T
Naannoo Finfinnee	Blind	3	2	5	5	2	7	8	4	12
	Handicapped	35	18	53	17	9	26	52	27	79
	Deaf and Mute	16	10	26	3	2	5	19	12	31
	Mentally Impaired	39	16	55	3	1	4	42	17	59
	Other	9	11	20	9	13	22	18	24	42
			102	57	159	37	27	64	139	84
Qellam Wallagga	Blind	55	32	87	37	11	48	92	43	135
	Handicapped	119	106	225	86	72	158	205	178	383
	Deaf and Mute	122	86	208	30	29	59	152	115	267
	Mentally Impaired	163	122	285	37	20	57	200	142	342
	Other	89	62	151	30	28	58	119	90	209
			548	408	956	220	160	380	768	568
Shawa East	Blind	75	73	148	29	21	50	104	94	198
	Handicapped	155	115	270	89	59	148	244	174	418
	Deaf and Mute	111	119	230	61	45	106	172	164	336
	Mentally Impaired	180	115	295	61	76	137	241	191	432
	Other	284	74	358	36	35	71	320	109	429
			805	496	1301	276	236	512	1081	732
Shawaa North	Blind	50	33	83	29	28	57	79	61	140
	Handicapped	128	91	219	100	53	153	228	144	372
	Deaf and Mute	72	82	154	35	33	68	107	115	222
	Mentally Impaired	120	83	203	14	11	25	134	94	228
	Other	35	20	55	14	9	23	49	29	78
			405	309	714	192	134	326	597	443
Shawaa South West	Blind	28	16	44	8	6	14	36	22	58
	Handicapped	77	55	132	43	45	88	120	100	220
	Deaf and Mute	56	62	118	18	14	32	74	76	150
	Mentally Impaired	42	23	65	8	8	16	50	31	81
	Other	14	9	23	15	9	24	29	18	47
			217	165	382	92	82	174	309	247

**Table 2.1.5.1: Primary Enrollment of Children with Special Need Education ; 2005
E.C (2012/13)**

Zone	Type of Disability	(1-4)			(5-8)			(1-8)		
		M	F	T	M	F	T	M	F	T
Shawaa West	Blind	75	73	148	42	38	80	117	111	228
	Handicapped	241	142	383	150	107	257	391	249	640
	Deaf and Mute	180	172	352	47	48	95	227	220	447
	Mentally Impaired	108	78	186	35	24	59	143	102	245
	Other	64	37	101	38	38	76	102	75	177
			668	502	1170	312	255	567	980	757
Wallagaa East	Blind	111	78	189	61	40	101	172	118	290
	Handicapped	215	149	364	81	90	171	296	239	535
	Deaf and Mute	145	123	268	50	33	83	195	156	351
	Mentally Impaired	134	76	210	41	18	59	175	94	269
	Other	84	46	130	33	26	59	117	72	189
			689	472	1161	266	207	473	955	679
Wallagaa West	Blind	73	54	127	45	25	70	118	79	197
	Handicapped	177	135	312	77	77	154	254	212	466
	Deaf and Mute	134	114	248	53	42	95	187	156	343
	Mentally Impaired	141	129	270	30	21	51	171	150	321
	Other	107	81	188	36	23	59	143	104	247
			632	513	1145	241	188	429	873	701
Oromia Total	Blind	1251	913	2164	609	444	1053	1860	1357	3217
	Handicapped	3053	2001	5054	1490	1089	2579	4543	3090	7633
	Deaf and Mute	2818	2121	4939	852	628	1480	3670	2749	6419
	Mentally Impaired	2504	1687	4191	574	414	988	3078	2101	5179
	Other	1419	829	2248	437	335	772	1856	1164	3020
Oromia Total		11045	7551	18596	3962	2910	6872	15007	10461	25468

2.1.6. New Entrant to Grade 1

Zones	< 6 Years		6 years		7 years		8 years		9 years		>9 years		Total		
	M	F	M	F	M	F	M	F	M	F	M	F	M	F	T
Arsi West			47	27	37996	35733	10562	9280	3859	3170	2796	2528	55260	50738	105998
Arsi			207	173	49120	47155	14325	12857	4768	4374	3994	3411	72414	67970	140384
Bale			18	23	27142	23729	6970	5186	2923	2208	4537	3048	41590	34194	75784
Borena	24	28	313	385	12722	11770	5547	4706	3092	2521	4717	3452	26415	22862	49277
Burayu/Town	6	7	74	93	565	600	260	270	92	122	154	216	1151	1308	2459
Dukem/Town			20	23	259	245	112	141	75	65	85	100	551	574	1125
Gelan/Town			1	4	126	135	30	39	18	11	21	37	196	226	422
L/Tafo /L/Dhadhi/Town			15	11	144	133	59	81	31	40	63	70	312	335	647
Sebeta/Town	7	4	126	168	743	750	401	451	203	191	278	393	1758	1957	3715
Sululta/Town		3	4	10	304	284	148	169	57	70	115	138	628	674	1302
Adama /Town/			103	105	2770	3058	493	489	180	194	194	251	3740	4097	7837
Asela /Town/			18	20	535	642	226	252	88	94	199	84	1066	1092	2158
Bishoftu/Town/	30	29	157	189	879	879	297	297	94	163	175	338	1632	1895	3527
Jima /Town/	6	6	150	182	872	976	420	404	170	229	400	463	2018	2260	4278
Nekemte /Town/	3	6	58	59	560	567	265	301	96	138	84	123	1066	1194	2260
Shashemene /Town/			28	22	2006	2082	439	693	241	237	240	302	2954	3336	6290
Guji	15	7	516	448	27014	20869	11302	8728	5686	3948	8368	5984	52901	39984	92885
Hararge East	60	48	912	849	54388	47188	17053	15479	6508	5480	4671	3779	83592	72823	156415
Hararge West	5	16	1159	1019	37582	31408	15244	12413	6343	4865	5163	3534	65496	53255	118751
Horo Gudru Welega	1	2	55	48	7174	7007	2585	2670	1026	1037	1030	885	11871	11649	23520
Illu Aba Bora	18	12	261	288	21312	19321	6337	5767	2802	2484	2356	1873	33086	29745	62831
Jima	7	6	756	658	49850	45617	14714	12761	6010	4909	6078	4531	77415	68482	145897
Oromia S/Z/S/Finfine		1	42	53	6448	5825	2409	2172	1101	999	1473	1186	11473	10236	21709
Kelem Welega			17	18	14896	13542	3406	2774	1243	987	1543	1080	21105	18401	39506
Shoa East	27	17	112	134	17723	17108	5314	4852	2429	2090	2199	1857	27804	26058	53862
Shoa North			77	71	15105	13881	4946	4054	2075	1504	2172	1732	24375	21242	45617
Shoa South West			56	75	15215	14147	5428	4877	2041	1678	1418	1110	24158	21887	46045
Shoa West		1	175	116	23368	21826	11966	11133	5626	5282	5749	4978	46884	43336	90220
Wellega East	1		101	100	18418	16755	4917	4443	1799	1561	1850	1363	27086	24222	51308
Wellega West	2	1	23	46	22470	21167	4475	4151	1523	1456	1409	1239	29902	28060	57962
Oromia Total	212	194	5601	5417	467706	424399	150650	131890	62199	52107	63531	50085	749899	664092	1413991

Table 2.1.6.2: New Entrants To Grade One by age Government Schools, 2005 E.C (2012/13)

Zone	< Age 6		Age 6		Age 7		Age 8		Age 9		>Age 9		Total		
	M	F	M	F	M	F	M	F	M	F	M	F	M	F	Both
Arsi West			36	20	36758	34420	10164	8959	3721	3065	2655	2433	53334	48897	102231
Arsi			203	167	48500	46514	14024	12598	4631	4242	3918	3333	71276	66854	138130
Bale			17	15	26903	23473	6837	5045	2849	2162	4479	3013	41085	33708	74793
Borena	24	28	267	332	12449	11529	5360	4540	3009	2450	4622	3386	25731	22265	47996
Burayu/Town			6	15	172	218	136	145	46	82	135	188	495	648	1143
Dukem/Town					203	190	85	109	70	52	82	98	440	449	889
Gelan/Town					113	121	30	39	17	11	21	37	181	208	389
L/Tafo /L/Dhadhi/Town					118	108	44	43	26	29	61	68	249	248	497
Sebeta/Town			8	13	353	363	203	263	130	121	223	328	917	1088	2005
Sululta/Town		2			245	234	125	149	49	57	114	133	533	575	1108
Adama /Town/			21	37	1394	1736	185	204	96	129	166	225	1862	2331	4193
Asela /Town/					359	455	105	157	40	75	196	79	700	766	1466
Bishoftu/Town/		1	15	19	434	461	185	200	66	118	149	301	849	1100	1949
Jima /Town/	4	2	69	78	582	694	281	316	128	203	387	457	1451	1750	3201
Nekemte /Town/			9	13	413	435	152	190	57	93	60	100	691	831	1522
Shashemene /Town/			1		1360	1479	320	555	163	164	184	234	2028	2432	4460
Guji	15	7	505	434	26685	20619	11147	8579	5601	3859	8253	5878	52206	39376	91582
Hararge East	60	48	868	809	52541	45624	16576	15072	6310	5283	4527	3661	80882	70497	151379
Hararge West	5	16	1155	1014	37437	31264	15213	12369	6303	4828	5154	3523	65267	53014	118281
Horo Gudru Welega			46	35	7101	6939	2566	2646	1024	1030	1030	885	11767	11535	23302
Illu Aba Bora	18	12	258	281	21218	19220	6309	5752	2796	2478	2355	1871	32954	29614	62568
Jima	6	6	749	644	49716	45513	14691	12738	5997	4899	6060	4530	77219	68330	145549
Oromia S/Z/S/Finfine		1	21	23	6335	5705	2352	2104	1090	976	1469	1179	11267	9988	21255
Kelem Welega			15	15	14640	13292	3366	2736	1216	955	1531	1057	20768	18055	38823
Shoa East	27	17	91	99	16560	15885	4989	4550	2326	2007	2150	1815	26143	24373	50516
Shoa North			43	42	15032	13823	4917	4025	2069	1495	2171	1729	24232	21114	45346
Shoa South West			51	71	15038	13948	5354	4798	2006	1653	1401	1092	23850	21562	45412
Shoa West		1	138	83	23024	21474	11774	10934	5544	5224	5678	4909	46158	42625	88783
Wellega East	1		99	100	18199	16577	4830	4383	1774	1528	1832	1346	26735	23934	50669
Wellega West	2	1	23	31	22174	20931	4445	4130	1519	1455	1407	1237	29570	27785	57355
Ormia Total	162	142	4714	4390	456056	413244	146765	128328	60673	50723	62470	49125	730840	645952	1376792

Table 2.1.6.3: New Entrants To Grade One by age None Government Schools, 2005 E.C (2012/13)

Zone	< Age 6		Age 6		Age 7		Age 8		Age 9		>Age 9		Total		
	M	F	M	F	M	F	M	F	M	F	M	F	M	F	Both
Arsi West			11	7	1238	1313	398	321	138	105	141	95	1926	1841	3767
Arsi			4	6	620	641	301	259	137	132	76	78	1138	1116	2254
Bale			1	8	239	256	133	141	74	46	58	35	505	486	991
Borena			46	53	273	241	187	166	83	71	95	66	684	597	1281
Burayu/Town	6	7	68	78	393	382	124	125	46	40	19	28	656	660	1316
Dukem/Town			20	23	56	55	27	32	5	13	3	2	111	125	236
Gelan/Town			1	4	13	14			1				15	18	33
L/Tafo /L/Dhadhi/Town			15	11	26	25	15	38	5	11	2	2	63	87	150
Sebeta/Town	7	4	118	155	390	387	198	188	73	70	55	65	841	869	1710
Sululta/Town		1	4	10	59	50	23	20	8	13	1	5	95	99	194
Adama /Town/			82	68	1376	1322	308	285	84	65	28	26	1878	1766	3644
Asela /Town/			18	20	176	187	121	95	48	19	3	5	366	326	692
Bishoftu/Town/	30	28	142	170	445	418	112	97	28	45	26	37	783	795	1578
Jima /Town/	2	4	81	104	290	282	139	88	42	26	13	6	567	510	1077
Nekemte /Town/	3	6	49	46	147	132	113	111	39	45	24	23	375	363	738
Shashemene /Town/			27	22	646	603	119	138	78	73	56	68	926	904	1830
Guji			11	14	329	250	155	149	85	89	115	106	695	608	1303
Hararge East			44	40	1847	1564	477	407	198	197	144	118	2710	2326	5036
Hararge West			4	5	145	144	31	44	40	37	9	11	229	241	470
Horo Gudru Welega	1	2	9	13	73	68	19	24	2	7			104	114	218
Illu Aba Bora			3	7	94	101	28	15	6	6	1	2	132	131	263
Jima	1		7	14	134	104	23	23	13	10	18	1	196	152	348
Oromia S/Z/S/Finfine			21	30	113	120	57	68	11	23	4	7	206	248	454
Kelem Welega			2	3	256	250	40	38	27	32	12	23	337	346	683
Shoa East			21	35	1163	1223	325	302	103	83	49	42	1661	1685	3346
Shoa North			34	29	73	58	29	29	6	9	1	3	143	128	271
Shoa South West			5	4	177	199	74	79	35	25	17	18	308	325	633
Shoa West			37	33	344	352	192	199	82	58	71	69	726	711	1437
Wellega East			2		219	178	87	60	25	33	18	17	351	288	639
Wellega West				15	296	236	30	21	4	1	2	2	332	275	607
Ormia Total	50	52	887	1027	11650	11155	3885	3562	1526	1384	1061	960	19059	18140	37199

2.1.7. Primary Enrolment

Table 2.1.7.1 Grade 1 Enrolment by Age , 2005 EC (2012/13 G.C.)															
Zones	less 6		6 years		7 years		8 years		9 years		>9 years		total		
	M	F	M	F	M	F	M	F	M	F	M	F	M	F	T
Arsi West	0	0	241	221	38188	35691	12848	11281	4638	3863	3786	3296	59701	54352	114053
Arsi	0	0	158	169	50265	48079	18488	16881	6037	5382	5709	4798	80657	75309	155966
Bale	0	0	70	44	27016	23640	8044	5936	3417	2607	5713	3880	44260	36107	80367
Borena	24	18	294	330	13238	12353	6531	5635	3588	2863	5667	4170	29342	25369	54711
Burayu/Town	6	4	93	102	586	643	317	339	128	173	293	433	1423	1694	3117
Dukem/Town	0	0	39	37	253	243	116	147	82	80	108	153	598	660	1258
Gelan/Town	0	0	1	4	142	144	45	46	22	15	23	43	233	252	485
L/Tafo /L/Dhadhi/Town	0	0	5	4	154	140	62	88	35	44	142	140	398	416	814
Sebeta/Town	7	5	117	163	782	782	437	492	221	212	637	900	2201	2554	4755
Sululta/Town	0	3	46	43	257	248	152	177	62	73	136	152	653	696	1349
Adama /Town/	0	0	83	75	2795	3089	547	557	233	237	609	866	4267	4824	9091
Asela /Town/	0	0	18	20	528	638	230	249	94	100	231	155	1101	1162	2263
Bishoftu/Town/	8	11	194	215	953	952	392	393	125	214	393	760	2065	2545	4610
Jima /Town/	2	3	145	181	942	1059	436	452	206	255	488	630	2219	2580	4799
Nekemte /Town/	4	8	66	64	655	664	272	303	98	131	125	175	1220	1345	2565
Shashemene /Town/	0	0	28	22	1990	2067	478	733	272	278	363	481	3131	3581	6712
Guji	44	29	579	513	28032	21534	13993	10581	6764	4893	11755	8448	61167	45998	107165
Hararge East	64	55	979	917	57197	50004	25714	22946	9750	8247	7673	6051	101377	88220	189597
Hararge West	5	9	488	451	39508	33143	18058	14921	7497	5670	6606	4770	72162	58964	131126
Horo Gudru Welega	2	2	111	109	7600	7551	3293	3339	1391	1379	1754	1422	14151	13802	27953
Illu Aba Bora	7	3	275	296	22280	20220	9862	8909	4213	3602	4499	3690	41136	36720	77856
Jima	43	48	692	656	50816	46585	16545	14372	8576	6501	8313	6412	84985	74574	159559
Oromia S/Z/S/Finfine	7	5	69	81	6627	6043	2948	2617	1381	1185	2276	1848	13308	11779	25087
Kelem Welega	0	0	14	14	14896	13597	4934	4041	1873	1507	2614	1935	24331	21094	45425
Shoa East	10	11	172	181	17930	17364	6644	6196	2989	2654	3621	3045	31366	29451	60817
Shoa North	0	0	62	60	15294	14054	5536	4560	2175	1718	2842	2091	25909	22483	48392
Shoa South West	0	0	60	78	15590	14598	7088	6275	3029	2474	2651	2157	28418	25582	54000
Shoa West	0	2	282	221	24407	22925	15033	14092	7362	6730	8701	7591	55785	51561	107346
Wellega East	1	0	169	94	18549	16926	6972	6128	2561	2100	3036	2349	31288	27597	58885
Wellega West	2	1	86	94	22524	21314	7368	6768	2487	2198	2643	2238	35110	32613	67723
Oromia Total	236	217	5636	5459	479994	436290	193383	169454	81306	67385	93407	75079	853962	753884	1607846

Table 2.17.2: Primary Enrolment by Grade Government and Non Government Schools, 2005 E.C (2012/13)

Zones	Grade 1		Grade 2		Grade 3		Grade 4		Grade 5		Grade 6		Grade 7		Grade 8		(1-8)		
	M	F	M	F	M	F	M	F	M	F	M	F	M	F	M	F	M	F	T
Arsi West	59701	54352	32202	29706	25275	23452	19762	18028	17853	15626	15381	13499	13994	11799	12113	10030	196281	176492	372773
Arsi	80657	75309	56339	52915	44053	41742	31417	29390	26844	24502	22727	20305	20606	17457	16965	13913	299608	275533	575141
Bale	44260	36107	37252	31025	26664	20641	19570	15048	15889	11653	12464	9773	9311	7368	7764	6352	173174	137967	311141
Borena	29342	25369	18370	16295	13535	11784	10628	8886	8852	7213	7168	5499	5769	4494	4614	3569	98278	83109	181387
Burayu/Town	1423	1694	1009	1153	908	1015	783	910	714	810	615	670	583	662	546	537	6581	7451	14032
Dukem/Town	598	660	470	515	388	452	356	431	363	410	306	365	335	340	291	335	3107	3508	6615
Gelan/Town	233	252	163	179	167	147	137	116	106	97	86	82	95	108	73	72	1060	1053	2113
L/Tafo /L/Dhadhi/T	398	416	265	235	239	226	249	205	229	215	170	178	160	136	131	102	1841	1713	3554
Sebeta/Town	2201	2554	1482	1644	1239	1408	1230	1360	1165	1286	1156	1155	1098	1174	933	927	10504	11508	22012
Sululta/Town	653	696	479	472	494	505	444	440	344	353	425	356	309	273	236	159	3384	3254	6638
Adama /Town/	4267	4824	3408	3888	3482	3643	2974	3315	3001	3165	2908	3171	3097	3549	3091	3476	26228	29031	55259
Asela /Town/	1101	1162	906	949	830	867	791	862	824	855	713	891	881	873	1015	1046	7061	7505	14566
Bishoftu/Town/	2065	2545	1579	1932	1511	1650	1359	1598	1377	1600	1383	1740	1466	1730	1483	1712	12223	14507	26730
Jima /Town/	2219	2580	1972	2061	1682	1897	1499	1674	1340	1452	1349	1429	1415	1520	1307	1452	12783	14065	26848
Nekemte /Town/	1220	1345	1069	1161	1033	1073	1053	1106	1032	1118	994	1118	1053	1179	1088	1184	8542	9284	17826
Shashemene /Town/	3131	3581	2218	2390	1910	2063	1650	1709	1828	1723	1660	1703	1642	1632	1740	1599	15779	16400	32179
Guji	61167	45998	33768	24491	23854	16357	17852	12136	14495	9254	10729	6903	8986	5740	6913	4199	177764	125078	302842
Hararge East	101377	88220	75574	65770	59783	49469	41938	31016	30408	19599	22086	13442	18943	10821	13600	7131	363709	285468	649177
Hararge West	72162	58964	49295	40028	38827	30242	25096	17772	18121	11230	13441	8030	11230	6857	8828	4999	237000	178122	415122
Horo Gudru Welega	14151	13802	10536	10369	9424	9363	8111	8177	7894	7972	7133	7257	6816	6985	6063	5927	70128	69852	139980
Illu Aba Bora	41136	36720	27769	25177	23859	22131	19485	18080	17080	15849	12482	11617	11057	10455	8901	8383	161769	148412	310181
Jima	84985	74574	70225	63929	59481	57002	50289	50511	38168	39892	25131	28098	16112	17601	12210	13191	356601	344798	701399
Oromia S/Z/S/Finfir	13308	11779	10449	9270	8977	7936	7956	7119	7128	5845	6325	4857	4841	3613	3910	2901	62894	53320	116214
Kelem Welega	24331	21094	16248	14735	14767	13730	12682	11770	11116	10325	9091	8418	8437	7941	7045	6535	103717	94548	198265
Shoa East	31366	29451	22438	21570	17538	17294	14039	13899	12652	12400	11241	11257	9751	9724	8985	8676	128010	124271	252281
Shoa North	25909	22483	22847	20475	21703	19578	19950	18700	17739	16062	14306	12791	8749	7802	6969	6115	138172	124006	262178
Shoa South West	28418	25582	18016	15658	14473	12442	11748	10413	9563	8508	8023	7275	7879	6636	6497	5732	104617	92246	196863
Shoa West	55785	51561	38088	36024	30624	29718	25107	24405	23076	22271	19886	18848	19193	17836	16322	14646	228081	215309	443390
Wellega East	31288	27597	20668	19185	18388	17947	15690	15616	13774	13618	12035	12052	11746	11447	9572	9435	133161	126897	260058
Wellega West	35110	32613	27448	25743	24946	23531	21476	20957	20393	20065	17258	16921	16382	16308	12839	12694	175852	168832	344684
Oromia Total	853,962	753,884	602,552	538,944	490,054	439,305	385,321	345,049	323,368	284,968	258,672	229,700	221,936	194,060	182,044	157,029	3,317,909	2,943,539	6,261,448

Table 2.17.3: Primary Enrolment by Grade Government Schools, 2005 E.C (2012/13)

Zones	Grade 1		Grade 2		Grade 3		Grade 4		Grade 5		Grade 6		Grade 7		Grade 8		(1-8)		
	M	F	M	F	M	F	M	F	M	F	M	F	M	F	M	F	M	F	T
Arsi West	57705	52433	30746	28249	24056	22268	18711	16995	17011	14809	14648	12796	13230	11191	11419	9437	187526	168178	355704
Arsi	79392	74129	55451	52002	43402	41120	30852	28865	26393	24126	22381	20004	20306	17188	16721	13723	294898	271157	566055
Bale	43750	35614	36791	30615	26250	20242	19296	14764	15624	11459	12268	9582	9153	7204	7641	6225	170773	135705	306478
Borena	28630	24745	17690	15677	12788	11171	9993	8287	8335	6738	6775	5198	5483	4270	4364	3336	94058	79422	173480
Burayu/Town	650	884	440	499	389	434	355	446	384	402	292	318	342	391	312	279	3164	3653	6817
Dukem/Town	487	535	386	418	303	357	291	368	305	344	265	316	311	308	265	310	2613	2956	5569
Gelan/Town	218	234	157	172	161	143	134	111	106	97	86	82	95	108	73	72	1030	1019	2049
L/Tafo /L/Dhadhi/T	335	329	204	172	190	194	215	175	212	194	163	165	155	133	131	102	1605	1464	3069
Sebeta/Town	1247	1399	677	776	555	652	626	683	676	693	631	664	677	730	612	547	5701	6144	11845
Sululta/Town	550	585	397	406	426	438	387	381	306	319	398	327	286	241	236	159	2986	2856	5842
Adama /Town/	2246	2886	1777	2156	1837	2012	1552	1842	1663	1874	1677	1982	1816	2265	1827	2308	14395	17325	31720
Asela /Town/	735	836	534	635	502	586	491	560	515	565	479	608	605	605	706	732	4567	5127	9694
Bishoftu/Town/	1269	1718	912	1184	826	996	779	966	827	1020	899	1190	991	1224	1093	1306	7596	9604	17200
Jima /Town/	1644	2064	1414	1539	1223	1412	1112	1251	994	1108	993	1081	1067	1181	1089	1170	9536	10806	20342
Nekemte /Town/	824	971	717	804	703	739	722	766	728	802	739	877	793	922	866	974	6092	6855	12947
Shashemene /Town/	2167	2605	1305	1513	1100	1279	929	952	959	957	946	976	964	942	1037	935	9407	10159	19566
Guji	60416	45357	33121	23990	23313	15908	17477	11830	14238	9070	10500	6710	8846	5593	6802	4115	174713	122573	297286
Hararge East	98296	85578	73607	64126	58255	48151	40830	29997	29615	18946	21473	12941	18525	10447	13359	6921	353960	277107	631067
Hararge West	71868	58632	49013	39765	38606	30039	24930	17633	18013	11163	13368	7954	11162	6786	8747	4943	235707	176915	412622
Horo Gudru Welega	14031	13678	10413	10287	9351	9312	8052	8104	7862	7937	7104	7228	6792	6959	6041	5914	69646	69419	139065
Illu Aba Bora	41000	36586	27616	25023	23723	22020	19389	17976	16993	15762	12411	11552	10988	10398	8861	8320	160981	147637	308618
Jima	84787	74418	70071	63777	59392	56907	50212	50424	38090	39824	25082	28053	16084	17562	12186	13165	355904	344130	700034
Oromia S/Z/S/Finfin	13102	11531	10246	9074	8797	7773	7810	6975	7028	5736	6252	4775	4804	3584	3872	2864	61911	52312	114223
Kelem Welega	23952	20712	15916	14427	14444	13385	12416	11523	10890	10085	8872	8204	8233	7758	6813	6339	101536	92433	193969
Shoa East	29656	27722	20943	20102	16233	15993	12924	12774	11681	11438	10300	10368	8993	8963	8310	7936	119040	115296	234336
Shoa North	25765	22355	22733	20351	21610	19470	19885	18609	17687	16012	14282	12753	8736	7777	6947	6097	137645	123424	261069
Shoa South West	28097	25247	17643	15294	14233	12200	11552	10239	9482	8428	7956	7210	7818	6581	6477	5714	103258	90913	194171
Shoa West	55016	50805	37475	35411	30093	29215	24667	23983	22691	21872	19562	18498	18942	17578	16092	14387	224538	211749	436287
Wellega East	30901	27289	20434	18943	18211	17794	15560	15499	13690	13547	11994	11988	11706	11418	9522	9395	132018	125873	257891
Wellega West	34761	32329	27181	25467	24702	23261	21192	20738	20140	19829	17044	16691	16165	16104	12691	12541	173876	166960	340836
Oromia Total	833,497	734,206	586,010	522,854	475,674	425,471	373,341	333,716	313,138	275,156	249,840	221,091	214,068	186,411	175,112	150,266	3,220,680	2,849,171	6,069,851

Table 2.17.4: Primary Enrolment by Grade None Government Schools, 2005 E.C (2012/13)

Zones	Grade 1		Grade 2		Grade 3		Grade 4		Grade 5		Grade 6		Grade 7		Grade 8		(1-8)		
	M	F	M	F	M	F	M	F	M	F	M	F	M	F	M	F	M	F	T
Arsi West	1996	1919	1456	1457	1219	1184	1051	1033	842	817	733	703	764	608	694	593	8755	8314	17069
Arsi	1265	1180	888	913	651	622	565	525	451	376	346	301	300	269	244	190	4710	4376	9086
Bale	510	493	461	410	414	399	274	284	265	194	196	191	158	164	123	127	2401	2262	4663
Borena	712	624	680	618	747	613	635	599	517	475	393	301	286	224	250	233	4220	3687	7907
Burayu/Town	773	810	569	654	519	581	428	464	330	408	323	352	241	271	234	258	3417	3798	7215
Dukem/Town	111	125	84	97	85	95	65	63	58	66	41	49	24	32	26	25	494	552	1046
Gelan/Town	15	18	6	7	6	4	3	5									30	34	64
L/Tafo /L/Dhadhi/Tow	63	87	61	63	49	32	34	30	17	21	7	13	5	3			236	249	485
Sebeta/Town	954	1155	805	868	684	756	604	677	489	593	525	491	421	444	321	380	4803	5364	10167
Sululta/Town	103	111	82	66	68	67	57	59	38	34	27	29	23	32			398	398	796
Adama /Town/	2021	1938	1631	1732	1645	1631	1422	1473	1338	1291	1231	1189	1281	1284	1264	1168	11833	11706	23539
Asela /Town/	366	326	372	314	328	281	300	302	309	290	234	283	276	268	309	314	2494	2378	4872
Bishoftu/Town/	796	827	667	748	685	654	580	632	550	580	484	550	475	506	390	406	4627	4903	9530
Jima /Town/	575	516	558	522	459	485	387	423	346	344	356	348	348	339	218	282	3247	3259	6506
Nekemte /Town/	396	374	352	357	330	334	331	340	304	316	255	241	260	257	222	210	2450	2429	4879
Shashemene /Town/	964	976	913	877	810	784	721	757	869	766	714	727	678	690	703	664	6372	6241	12613
Guji	751	641	647	501	541	449	375	306	257	184	229	193	140	147	111	84	3051	2505	5556
Hararge East	3081	2642	1967	1644	1528	1318	1108	1019	793	653	613	501	418	374	241	210	9749	8361	18110
Hararge West	294	332	282	263	221	203	166	139	108	67	73	76	68	71	81	56	1293	1207	2500
Horo Gudru Welega	120	124	123	82	73	51	59	73	32	35	29	29	24	26	22	13	482	433	915
Illu Aba Bora	136	134	153	154	136	111	96	104	87	87	71	65	69	57	40	63	788	775	1563
Jima	198	156	154	152	89	95	77	87	78	68	49	45	28	39	24	26	697	668	1365
Oromia S/Z/S/Finfine	206	248	203	196	180	163	146	144	100	109	73	82	37	29	38	37	983	1008	1991
Kelem Welega	379	382	332	308	323	345	266	247	226	240	219	214	204	183	232	196	2181	2115	4296
Shoa East	1710	1729	1495	1468	1305	1301	1115	1125	971	962	941	889	758	761	675	740	8970	8975	17945
Shoa North	144	128	114	124	93	108	65	91	52	50	24	38	13	25	22	18	527	582	1109
Shoa South West	321	335	373	364	240	242	196	174	81	80	67	65	61	55	20	18	1359	1333	2692
Shoa West	769	756	613	613	531	503	440	422	385	399	324	350	251	258	230	259	3543	3560	7103
Wellega East	387	308	234	242	177	153	130	117	84	71	41	64	40	29	50	40	1143	1024	2167
Wellega West	349	284	267	276	244	270	284	219	253	236	214	230	217	204	148	153	1976	1872	3848
Oromia Total	20,465	19,678	16,542	16,090	14,380	13,834	11,980	11,933	10,230	9,812	8,832	8,609	7,868	7,649	6,932	6,763	97,229	94,368	191,597

Table 2.1.7.5: Primary Enrolment by grade Rural 2005 EC (2012-2013 G.C.)

ZONE	Grade 1		Grade 2		Grade 3		Grade 4		Grade 5		Grade 6		Grade 7		Grade 8		(1-8)		
	M	F	M	F	M	F	M	F	M	F	M	F	M	F	M	F	M	F	T
Arsi West	52602	47435	27873	25325	21410	19429	16411	14677	14417	12286	12231	10369	10620	8543	8817	7025	164381	145089	309470
Arsi	70331	65109	48964	45409	37839	35258	26258	24128	21624	19499	17985	15680	15524	12803	12437	9934	250962	227820	478782
Bale	39442	31614	33086	27188	23378	17468	16836	12360	13212	9096	10106	7476	6853	5014	5513	4101	148426	114317	262743
Borena	26601	22677	16358	14161	11646	9904	9125	7268	7313	5669	5874	4123	4366	3090	3297	2233	84580	69125	153705
Burayu/Town	30	32	17	18	20	25	15	17	12	17	12	14					106	123	229
Guji	56383	41611	30547	21553	21067	13800	15608	10027	12337	7297	8816	5223	7020	3917	5154	2692	156932	106120	263052
Hararge East	92337	80769	69171	60249	54220	44691	37288	27033	24754	15522	17446	10200	13826	7328	9615	4582	318657	250374	569031
Hararge West	67038	54779	46044	37087	35964	27435	22778	15644	15432	8996	11283	6184	8682	4796	6574	3334	213795	158255	372050
Horo Gudru Welega	11475	11042	8403	8211	7442	7288	6222	6190	5614	5728	4897	4899	4580	4633	3945	3696	52578	51687	104265
Illu Aba Bora	36921	32785	24750	22151	21005	19241	17084	15569	13533	12167	9752	8808	7997	7290	6359	5746	137401	123757	261158
Jima	79415	69450	65548	59702	55661	53047	46822	46979	34329	35674	21999	24687	13394	14640	9677	10413	326845	314592	641437
Oromia S/Z/S/Finfine	11119	9417	8622	7377	7476	6416	6425	5590	5261	4165	4683	3322	3340	2150	2576	1646	49502	40083	89585
Kelem Welega	21772	18747	14166	12668	12805	11664	10820	9871	8987	8199	7195	6611	6618	5994	5498	4881	87861	78635	166496
Shoa East	26208	24139	18333	17318	14083	13763	10910	10713	9031	8710	7777	7738	6198	6150	5651	5334	98191	93865	192056
Shoa North	22366	19032	19899	17306	19004	16988	17297	15879	14797	13011	11420	9895	6110	5236	4743	3849	115636	101196	216832
Shoa South West	24709	21877	15327	12849	12153	10082	9745	8379	7332	6282	6028	5120	5794	4552	4706	3979	85794	73120	158914
Shoa West	48946	44203	33435	31106	26485	25251	21361	20254	18903	17720	15708	14535	14754	13172	12534	10827	192126	177068	369194
Wellega East	27475	23901	17829	16237	15777	15202	13352	13166	10576	10223	9241	9101	8900	8519	7118	6951	110268	103300	213568
Wellega West	31063	28560	24203	22343	21679	20095	18402	17711	16716	16144	13856	13388	12793	12506	10021	9532	148733	140279	289012
Oromia Total	746233	647179	522575	458258	419114	367047	322759	281455	254180	216405	196309	167373	157369	130333	124235	100755	2742774	2368805	5111579

Table 2.1.7.6: Primary Enrolment by grade Urban 2005 EC (2012-2013 G.C.)

ZONE	Grade 1		Grade 2		Grade 3		Grade 4		Grade 5		Grade 6		Grade 7		Grade 8		(1-8)		
	M	F	M	F	M	F	M	F	M	F	M	F	M	F	M	F	M	F	T
Arsi West	7099	6917	4329	4381	3865	4023	3351	3351	3436	3340	3150	3130	3374	3256	3296	3005	31900	31403	63303
Arsi	10326	10200	7375	7506	6214	6484	5159	5262	5220	5003	4742	4625	5082	4654	4528	3979	48646	47713	96359
Bale	4818	4493	4166	3837	3286	3173	2734	2688	2677	2557	2358	2297	2458	2354	2251	2251	24748	23650	48398
Borena	2741	2692	2012	2134	1889	1880	1503	1618	1539	1544	1294	1376	1403	1404	1317	1336	13698	13984	27682
Burayu/Town	1393	1662	992	1135	888	990	768	893	702	793	603	656	583	662	546	537	6475	7328	13803
Dukem/Town	598	660	470	515	388	452	356	431	363	410	306	365	335	340	291	335	3107	3508	6615
Gelan/Town	233	252	163	179	167	147	137	116	106	97	86	82	95	108	73	72	1060	1053	2113
L/Tafo /L/Dhadhi/Town	398	416	265	235	239	226	249	205	229	215	170	178	160	136	131	102	1841	1713	3554
Sebeta/Town	2201	2554	1482	1644	1239	1408	1230	1360	1165	1286	1156	1155	1098	1174	933	927	10504	11508	22012
Sululta/Town	653	696	479	472	494	505	444	440	344	353	425	356	309	273	236	159	3384	3254	6638
Adama /Town/	4267	4824	3408	3888	3482	3643	2974	3315	3001	3165	2908	3171	3097	3549	3091	3476	26228	29031	55259
Asela /Town/	1101	1162	906	949	830	867	791	862	824	855	713	891	881	873	1015	1046	7061	7505	14566
Bishoftu/Town/	2065	2545	1579	1932	1511	1650	1359	1598	1377	1600	1383	1740	1466	1730	1483	1712	12223	14507	26730
Jima /Town/	2219	2580	1972	2061	1682	1897	1499	1674	1340	1452	1349	1429	1415	1520	1307	1452	12783	14065	26848
Nekemte /Town/	1220	1345	1069	1161	1033	1073	1053	1106	1032	1118	994	1118	1053	1179	1088	1184	8542	9284	17826
Shashemene /Town/	3131	3581	2218	2390	1910	2063	1650	1709	1828	1723	1660	1703	1642	1632	1740	1599	15779	16400	32179
Guji	4784	4387	3221	2938	2787	2557	2244	2109	2158	1957	1913	1680	1966	1823	1759	1507	20832	18958	39790
Hararge East	9040	7451	6403	5521	5563	4778	4650	3983	5654	4077	4640	3242	5117	3493	3985	2549	45052	35094	80146
Hararge West	5124	4185	3251	2941	2863	2807	2318	2128	2689	2234	2158	1846	2548	2061	2254	1665	23205	19867	43072
Horo Gudru Welega	2676	2760	2133	2158	1982	2075	1889	1987	2280	2244	2236	2358	2236	2352	2118	2231	17550	18165	35715
Illu Aba Bora	4215	3935	3019	3026	2854	2890	2401	2511	3547	3682	2730	2809	3060	3165	2542	2637	24368	24655	49023
Jima	5570	5124	4677	4227	3820	3955	3467	3532	3839	4218	3132	3411	2718	2961	2533	2778	29756	30206	59962
Oromia S/Z/S/Finfine	2189	2362	1827	1893	1501	1520	1531	1529	1867	1680	1642	1535	1501	1463	1334	1255	13392	13237	26629
Kelem Welega	2559	2347	2082	2067	1962	2066	1862	1899	2129	2126	1896	1807	1819	1947	1547	1654	15856	15913	31769
Shoa East	5158	5312	4105	4252	3455	3531	3129	3186	3621	3690	3464	3519	3553	3574	3334	3342	29819	30406	60225
Shoa North	3543	3451	2948	3169	2699	2590	2653	2821	2942	3051	2886	2896	2639	2566	2226	2266	22536	22810	45346
Shoa South West	3709	3705	2689	2809	2320	2360	2003	2034	2231	2226	1995	2155	2085	2084	1791	1753	18823	19126	37949
Shoa West	6839	7358	4653	4918	4139	4467	3746	4151	4173	4551	4178	4313	4439	4664	3788	3819	35955	38241	74196
Wellega East	3813	3696	2839	2948	2611	2745	2338	2450	3198	3395	2794	2951	2846	2928	2454	2484	22893	23597	46490
Wellega West	4047	4053	3245	3400	3267	3436	3074	3246	3677	3921	3402	3533	3589	3802	2818	3162	27119	28553	55672
Oromia Total	107729	106705	79977	80686	70940	72258	62562	64194	69188	68563	62363	62327	64567	63727	57809	56274	575135	574734	1149869

Table 2.1.7.7: Primary Enrolment by Level Rural and Urban 2005 EC (2012-2013 G.C.)

ZONE	Rural									Urban								
	Grade 1-4			Grade 5-8			Grade 1-8			Grade 1-4			Grade 5-8			Grade 1-8		
	M	F	T	M	F	T	M	F	T	M	F	T	M	F	T	M	F	T
Arsi West	118296	106866	225162	46085	38223	84308	164381	145089	309470	18644	18672	37316	13256	12731	25987	31900	31403	63303
Arsi	183392	169904	353296	67570	57916	125486	250962	227820	478782	29074	29452	58526	19572	18261	37833	48646	47713	96359
Bale	112742	88630	201372	35684	25687	61371	148426	114317	262743	15004	14191	29195	9744	9459	19203	24748	23650	48398
Borena	63730	54010	117740	20850	15115	35965	84580	69125	153705	8145	8324	16469	5553	5660	11213	13698	13984	27682
Burayu/Town	82	92	174	24	31	55	106	123	229	4041	4680	8721	2434	2648	5082	6475	7328	13803
Dukem/Town				0	0	0	0	0	0	1812	2058	3870	1295	1450	2745	3107	3508	6615
Gelan/Town							0	0	0	700	694	1394	360	359	719	1060	1053	2113
L/Tafo /L/Dhadhi/Town							0	0	0	1151	1082	2233	690	631	1321	1841	1713	3554
Sebeta/Town							0	0	0	6152	6966	13118	4352	4542	8894	10504	11508	22012
Sululta/Town							0	0	0	2070	2113	4183	1314	1141	2455	3384	3254	6638
Adama /Town/							0	0	0	14131	15670	29801	12097	13361	25458	26228	29031	55259
Asela /Town/							0	0	0	3628	3840	7468	3433	3665	7098	7061	7505	14566
Bishoftu/Town/							0	0	0	6514	7725	14239	5709	6782	12491	12223	14507	26730
Jima /Town/							0	0	0	7372	8212	15584	5411	5853	11264	12783	14065	26848
Nekemte /Town/							0	0	0	4375	4685	9060	4167	4599	8766	8542	9284	17826
Shashemene /Town/				0	0	0	0	0	0	8909	9743	18652	6870	6657	13527	15779	16400	32179
Guji	123605	86991	210596	33327	19129	52456	156932	106120	263052	13036	11991	25027	7796	6967	14763	20832	18958	39790
Hararge East	253016	212742	465758	65641	37632	103273	318657	250374	569031	25656	21733	47389	19396	13361	32757	45052	35094	80146
Hararge West	171824	134945	306769	41971	23310	65281	213795	158255	372050	13556	12061	25617	9649	7806	17455	23205	19867	43072
Horo Gudru Welega	33542	32731	66273	19036	18956	37992	52578	51687	104265	8680	8980	17660	8870	9185	18055	17550	18165	35715
Illu Aba Bora	99760	89746	189506	37641	34011	71652	137401	123757	261158	12489	12362	24851	11879	12293	24172	24368	24655	49023
Jima	247446	229178	476624	79399	85414	164813	326845	314592	641437	17534	16838	34372	12222	13368	25590	29756	30206	59962
Oromia S/Z/S/Finfine	33642	28800	62442	15860	11283	27143	49502	40083	89585	7048	7304	14352	6344	5933	12277	13392	13237	26629
Kelem Welega	59563	52950	112513	28298	25685	53983	87861	78635	166496	8465	8379	16844	7391	7534	14925	15856	15913	31769
Shoa East	69534	65933	135467	28657	27932	56589	98191	93865	192056	15847	16281	32128	13972	14125	28097	29819	30406	60225
Shoa North	78566	69205	147771	37070	31991	69061	115636	101196	216832	11843	12031	23874	10693	10779	21472	22536	22810	45346
Shoa South West	61934	53187	115121	23860	19933	43793	85794	73120	158914	10721	10908	21629	8102	8218	16320	18823	19126	37949
Shoa West	130227	120814	251041	61899	56254	118153	192126	177068	369194	19377	20894	40271	16578	17347	33925	35955	38241	74196
Wellega East	74433	68506	142939	35835	34794	70629	110268	103300	213568	11601	11839	23440	11292	11758	23050	22893	23597	46490
Wellega West	95347	88709	184056	53386	51570	104956	148733	140279	289012	13633	14135	27768	13486	14418	27904	27119	28553	55672
Oromia	2010681	1753939	3764620	732093	614866	1346959	2742774	2368805	5111579	321208	323843	645051	253927	250891	504818	575135	574734	1149869

Table 2.1.7.8: Total Primary Enrolment by Level 2005 EC (2012-2013 G.C.)

Zone	Grade 1-4			Grade 5-8			Grade 1-8		
	M	F	T	M	F	T	M	F	T
Arsi West	136940	125538	262478	59341	50954	110295	196281	176492	372773
Arsi	212466	199356	411822	87142	76177	163319	299608	275533	575141
Bale	127746	102821	230567	45428	35146	80574	173174	137967	311141
Borena	71875	62334	134209	26403	20775	47178	98278	83109	181387
Burayu/Town	4123	4772	8895	2458	2679	5137	6581	7451	14032
Dukem/Town	1812	2058	3870	1295	1450	2745	3107	3508	6615
Gelan/Town	700	694	1394	360	359	719	1060	1053	2113
L/Tafo /L/Dhadhi/Town	1151	1082	2233	690	631	1321	1841	1713	3554
Sebeta/Town	6152	6966	13118	4352	4542	8894	10504	11508	22012
Sululta/Town	2070	2113	4183	1314	1141	2455	3384	3254	6638
Adama /Town/	14131	15670	29801	12097	13361	25458	26228	29031	55259
Asela /Town/	3628	3840	7468	3433	3665	7098	7061	7505	14566
Bishoftu/Town/	6514	7725	14239	5709	6782	12491	12223	14507	26730
Jima /Town/	7372	8212	15584	5411	5853	11264	12783	14065	26848
Nekemte /Town/	4375	4685	9060	4167	4599	8766	8542	9284	17826
Shashemene /Town/	8909	9743	18652	6870	6657	13527	15779	16400	32179
Guji	136641	98982	235623	41123	26096	67219	177764	125078	302842
Hararge East	278672	234475	513147	85037	50993	136030	363709	285468	649177
Hararge West	185380	147006	332386	51620	31116	82736	237000	178122	415122
Horo Gudru Welega	42222	41711	83933	27906	28141	56047	70128	69852	139980
Illu Aba Bora	112249	102108	214357	49520	46304	95824	161769	148412	310181
Jima	264980	246016	510996	91621	98782	190403	356601	344798	701399
Oromia S/Z/S/Finfine	40690	36104	76794	22204	17216	39420	62894	53320	116214
Kelem Welega	68028	61329	129357	35689	33219	68908	103717	94548	198265
Shoa East	85381	82214	167595	42629	42057	84686	128010	124271	252281
Shoa North	90409	81236	171645	47763	42770	90533	138172	124006	262178
Shoa South West	72655	64095	136750	31962	28151	60113	104617	92246	196863
Shoa West	149604	141708	291312	78477	73601	152078	228081	215309	443390
Wellega East	86034	80345	166379	47127	46552	93679	133161	126897	260058
Wellega West	108980	102844	211824	66872	65988	132860	175852	168832	344684
Oromia	2331889	2077782	4409671	986020	865757	1851777	3317909	2943539	6261448

Table 2.1.7.9: Number of Amharic Language Primary Schools and Enrolment by Grade, 2005 E.C (2012/13)

Zones	No of schools	Grade 1		Grade 2		Grade 3		Grade 4		(1-4)			Grade 5		Grade 6		Grade 7		Grade 8		(5-8)			Grade (1-8)		
		M	F	M	F	M	F	M	F	M	F	T	M	F	M	F	M	F	M	F	T	M	F	T		
Arsi West	31	768	724	638	700	603	670	549	512	2558	2606	5164	680	727	643	652	806	816	883	902	3012	3097	6109	5570	5703	11273
Arsi	68	3183	2969	2545	2331	2169	2004	1959	1764	9856	9068	18924	1788	1678	1484	1426	1680	1526	1489	1394	6441	6024	12465	16297	15092	31389
Bale	17	345	385	365	320	309	354	296	274	1315	1333	2648	285	257	261	233	216	228	238	268	1000	986	1986	2315	2319	4634
Borena	6	296	325	186	197	230	204	150	128	862	854	1716	128	104	71	44	46	41	11	9	256	198	454	1118	1052	2170
Burayu/Town	39	575	595	459	492	427	453	344	372	1805	1912	3717	253	312	235	268	185	218	155	176	828	974	1802	2633	2886	5519
Dukem/Town	8	279	276	196	247	193	255	173	193	841	971	1812	168	175	138	169	140	152	124	171	570	667	1237	1411	1638	3049
L/Tafo /L/Dhadhi/T	9	63	87	61	64	49	32	34	30	207	213	420	17	21	7	13	6	4	1	1	31	39	70	238	252	490
Sebeta/Town	59	1300	1401	944	1012	813	904	738	810	3795	4127	7922	647	744	686	670	607	658	453	495	2393	2567	4960	6188	6694	12882
Sululta/Town	6	100	146	95	88	96	106	77	61	368	401	769	28	28	24	28	22	28			74	84	158	442	485	927
Adama /Town/	73	2823	3119	2248	2618	2331	2528	2050	2327	9452	10592	20044	2084	2201	1956	2168	2015	2302	1826	2278	7881	8949	16830	17333	19541	36874
Asela /Town/	26	573	597	510	553	516	471	494	505	2093	2126	4219	491	454	405	506	438	446	454	539	1788	1945	3733	3881	4071	7952
Bishoftu/Town/	51	1454	1682	1175	1406	1149	1196	1019	1207	4797	5491	10288	1018	1102	1023	1225	1083	1193	1000	1165	4124	4685	8809	8921	10176	19097
Jima /Town/	26	1162	1375	1076	1137	932	1082	832	971	4002	4565	8567	739	851	816	845	782	895	793	1094	3130	3685	6815	7132	8250	15382
Nekemte /Town/	2	28	51	17	25	7	20	24	19	76	115	191	25	26	32	22	34	29	45	51	136	128	264	212	243	455
Shashemene /Town/	45	1575	1951	1132	1285	1004	1134	872	893	4583	5263	9846	962	923	886	944	803	878	811	846	3462	3591	7053	8045	8854	16899
Guji	20	1056	1071	779	809	707	749	613	598	3155	3227	6382	568	549	505	485	514	556	382	468	1969	2058	4027	5124	5285	10409
Hararge East	10	341	324	250	260	154	164	156	140	901	888	1789	135	128	140	136	146	144	148	146	569	554	1123	1470	1442	2912
Hararge West	9	334	363	269	288	266	270	290	284	1159	1205	2364	279	266	239	234	260	263	264	251	1042	1014	2056	2201	2219	4420
Horo Gudru Welega	11	873	820	643	499	508	426	339	302	2363	2047	4410	359	335	300	253	214	163	143	101	1016	852	1868	3379	2899	6278
Illu Aba Bora	13	380	364	300	278	288	248	232	253	1200	1143	2343	202	225	182	170	188	188	154	164	726	747	1473	1926	1890	3816
Jima	17	626	690	555	527	579	586	606	554	2366	2357	4723	537	496	472	480	439	439	449	467	1897	1882	3779	4263	4239	8502
Oromia S/Z/S/Finfir	12	434	439	402	445	356	362	320	371	1512	1617	3129	324	376	321	400	345	357	273	321	1263	1454	2717	2775	3071	5846
Kelem Welega	4	74	58	69	52	54	53	105	89	302	252	554	37	40	30	42	38	14	30	20	135	116	251	437	368	805
Shoa East	128	4737	4675	3995	3925	3495	3518	3045	3119	15272	15237	30509	2971	2913	2963	3035	2916	2853	2614	2779	11464	11580	23044	26736	26817	53553
Shoa North	140	4342	3839	3918	3595	3983	3497	3792	3256	16035	14187	30222	3247	2795	2554	2385	1555	1363	1300	1135	8656	7678	16334	24691	21865	46556
Shoa South West	13	927	898	612	599	498	476	450	463	2487	2436	4923	414	422	429	453	433	415	293	387	1569	1677	3246	4056	4113	8169
Shoa West	16	602	642	460	455	430	445	376	396	1868	1938	3806	355	383	358	401	353	355	290	376	1356	1515	2871	3224	3453	6677
Wellega East	36	2097	1759	1170	1112	969	936	852	955	5088	4762	9850	701	625	604	521	494	403	453	321	2252	1870	4122	7340	6632	13972
Oromia	895	31347	31625	25069	25319	23115	23143	20787	20846	100318	100933	201251	19442	19156	17764	18208	16758	16927	15076	16325	69040	70616	139656	169358	171549	340907

Table 2.1.7.10: Primary Evening Enrolment by Grade Government and Non-Government Schools, 2005 E.C (2012/13)

Zones	Grade 1		Grade 2		Grade 3		Grade 4		Grade 5		Grade 6		Grade 7		Grade 8		(1-8)		
	M	F	M	F	M	F	M	F	M	F	M	F	M	F	M	F	M	F	T
Arsi West	22	35	45	26	35	23	23	13	35	19	29	13	34	17	72	29	295	175	470
Arsi													5	3	16	0	21	3	24
Bale			35	15	24	5	31	9	28	6	15	6	24	8	21	5	178	54	232
Borena	2	3					1	3	3	2			1	1			7	9	16
Burayu/Town	108	152	76	102	47	62	40	48	52	57	62	60	62	68	106	74	553	623	1176
Dukem/Town	20	42	30	37	12	11	24	27	20	19	23	19	27	18	37	36	193	209	402
Gelan/Town																			
L/Tafo /L/Dhadhi/Tov	55	42	49	35	21	16	17	12	18	14	19	15	16	12	23	14	218	160	378
Sebeta/Town	300	413	152	168	132	129	138	139	146	136	149	120	159	143	153	105	1329	1353	2682
Sululta/Town	26	19	19	7	14	13	17	4	25	4	20	6	21	8	13	5	155	66	221
Adama /Town/	365	533	326	365	323	333	302	308	378	250	438	282	535	403	767	428	3434	2902	6336
Asela /Town/			59	33	37	39	31	36	29	35	29	37	64	31	126	57	375	268	643
Bishoftu/Town/	197	306	107	146	118	121	123	105	139	123	114	118	178	111	222	125	1198	1155	2353
Jima /Town/	40	115	123	162	80	128	95	105	103	124	89	96	128	124	212	133	870	987	1857
Nekemte /Town/	5	9	4	7	10	13	9	10	49	46	44	40	68	51	133	72	322	248	570
Shashemene /Town/	85	169	100	125	94	116	87	104	94	76	93	96	105	90	172	59	830	835	1665
Guji	59	51	65	39	54	48	33	19	35	27	37	26	60	50	65	30	408	290	698
Hararge East	148	96	93	75	123	48	51	37	28	13	43	18	34	20	45	17	565	324	889
Hararge West	6	18	22	16	3	11	24	19	11	16	17	29	33	31	29	36	145	176	321
Horo Gudru Welega	71	75	29	39	48	42	57	63	60	40	88	56	118	81	116	61	587	457	1044
Illu Aba Bora									17	4	5	0	5	2	7	1	34	7	41
Jima			63	57	33	28	29	15	35	17	50	18	49	21	65	20	324	176	500
Oromia S/Z/S/Finfine	72	80	43	28	45	71	69	52	68	41	45	28	92	45	65	35	499	380	879
Kelem Welega											3	2	1	2	13	5	17	9	26
Shoa East	147	166	214	189	158	143	110	98	169	113	149	89	208	125	252	86	1407	1009	2416
Shoa North																			
Shoa South West	6	7	40	106	37	31	31	44	49	34	47	32	69	40	69	36	348	330	678
Shoa West	91	183	54	105	68	90	59	99	115	99	122	105	144	101	201	113	854	895	1749
Wellega East																			
Wellega West					8	6	16	14	26	27	41	39	43	40	46	56	180	182	362
Oromia	1825	2514	1748	1882	1524	1527	1417	1383	1732	1342	1771	1350	2283	1646	3046	1638	15346	13282	28628

Table 2.1.7.11: Primary Evening Enrolment by Grade Government Schools, 2005 E.C (2012/13)

Zones	Grade 1		Grade 2		Grade 3		Grade 4		Grade 5		Grade 6		Grade 7		Grade 8		(1-8)		
	M	F	M	F	M	F	M	F	M	F	M	F	M	F	M	F	M	F	T
Arsi West	3	4	43	21	21	12	20	9	21	10	16	9	29	11	43	20	196	96	292
Arsi													5	3	16	0	21	3	24
Bale			35	15	24	5	31	9	28	6	15	6	24	8	21	5	178	54	232
Borena	25	38	33	24	18	16	11	8	14	12	19	15	32	30	41	11	193	154	347
Burayu/Town	20	42	30	37	12	11	24	27	20	19	23	19	27	18	37	36	193	209	402
Dukem/Town																			
Gelan/Town																			
L/Tafo /L/Dhadhi/Tow	55	42	49	35	21	16	17	12	18	14	19	15	16	12	23	14	218	160	378
Sebeta/Town	215	169	85	72	77	51	82	67	99	60	88	59	114	84	101	48	861	610	1471
Sululta/Town	17	8	15	7	10	7	16	3	20	4	17	5	20	4	13	5	128	43	171
Adama /Town/	246	390	224	227	241	225	204	189	271	162	287	223	327	277	449	287	2249	1980	4229
Asela /Town/			15	9	21	14	21	18	13	17	18	21	29	13	66	30	183	122	305
Bishoftu/Town/	192	299	105	141	113	117	120	100	134	119	110	114	174	109	215	119	1163	1118	2281
Jima /Town/	40	115	123	162	80	128	95	105	103	124	89	96	128	124	212	133	870	987	1857
Nekemte /Town/	5	9	4	7	10	13	9	10	49	46	44	40	68	51	133	72	322	248	570
Shashemene /Town/	51	106	58	65	51	58	54	60	51	40	59	41	66	33	128	38	518	441	959
Guji	59	51	65	39	54	48	33	19	35	27	37	26	60	50	65	30	408	290	698
Hararge East	148	96	93	75	123	48	51	37	28	13	43	18	34	20	45	17	565	324	889
Hararge West	6	18	22	16	3	11	24	19	11	16	17	29	33	31	29	36	145	176	321
Horo Gudru Welega	71	75	29	39	48	42	57	63	60	40	88	56	118	81	116	61	587	457	1044
Illu Aba Bora									17	4	5	0	5	2	7	1	34	7	41
Jima			63	57	33	28	29	15	35	17	50	18	49	21	65	20	324	176	500
Oromia S/Z/S/Finfine	72	80	43	28	45	71	69	52	68	41	45	28	92	45	65	35	499	380	879
Kelem Welega																			
Shoa East	131	150	201	184	145	135	109	95	169	113	149	89	208	125	252	86	1364	977	2341
Shoa North																			
Shoa South West	6	7	40	106	37	31	31	44	49	34	47	32	69	40	69	36	348	330	678
Shoa West	91	173	52	104	68	90	57	93	115	99	122	105	144	101	201	113	850	878	1728
Wellega East																			
Wellega West					8	6	16	14	12	13	23	16	24	16	20	20	103	85	188
Oromia	1453	1872	1427	1470	1263	1183	1180	1068	1440	1050	1430	1080	1895	1309	2432	1273	12520	10305	22825

Table 2.1.7.12: Primary Evening Enrolment by Grade None Government Schools, 2005 E.C (2012/13)

Zones	Grade 1		Grade 2		Grade 3		Grade 4		Grade 5		Grade 6		Grade 7		Grade 8		(1-8)		
	M	F	M	F	M	F	M	F	M	F	M	F	M	F	M	F	M	F	T
Arsi West	19	31	2	5	14	11	3	4	14	9	13	4	5	6	29	9	99	79	178
Arsi																			
Bale																			
Borena	2	3					1	3	3	2			1	1			7	9	16
Burayu/Town	83	114	43	78	29	46	29	40	38	45	43	45	30	38	65	63	360	469	829
Dukem/Town																			
Gelan/Town																			
L/Tafo /L/Dhadhi/Town																			
Sebeta/Town	85	244	67	96	55	78	56	72	47	76	61	61	45	59	52	57	468	743	1211
Sululta/Town	9	11	4	0	4	6	1	1	5	0	3	1	1	4			27	23	50
Adama /Town/	119	143	102	138	82	108	98	119	107	88	151	59	208	126	318	141	1185	922	2107
Asela /Town/			44	24	16	25	10	18	16	18	11	16	35	18	60	27	192	146	338
Bishoftu/Town/	5	7	2	5	5	4	3	5	5	4	4	4	4	2	7	6	35	37	72
Jima /Town/																			
Nekemte /Town/																			
Shashemene /Town/	34	63	42	60	43	58	33	44	43	36	34	55	39	57	44	21	312	394	706
Guji																			
Hararge East																			
Hararge West																			
Horo Gudru Welega																			
Illu Aba Bora																			
Jima																			
Oromia S/Z/S/Finfine																			
Kelem Welega											3	2	1	2	13	5	17	9	26
Shoa East	16	16	13	5	13	8	1	3									43	32	75
Shoa North																			
Shoa South West																			
Shoa West	0	10	2	1			2	6									4	17	21
Wellega East																			
Wellega West									14	14	18	23	19	24	26	36	77	97	174
Oromia	372	642	321	412	261	344	237	315	292	292	341	270	388	337	614	365	2826	2977	5803

Table 2.1.7.13: Primary Orphan Students, 2005 E.C (2012/13)

Zones	Grade 1		Grade 2		Grade 3		Grade 4		Grade 5		Grade 6		Grade 7		Grade 8		TOTAL		
	M	F	M	F	M	F	M	F	M	F	M	F	M	F	M	F	M	F	T
Arsi West	528	435	311	287	266	254	262	231	174	208	172	166	172	134	114	110	1999	1825	3824
Arsi	571	470	463	434	421	403	354	335	273	286	282	219	267	217	219	194	2850	2558	5408
Bale	395	299	328	278	266	203	197	152	164	134	173	101	94	66	65	61	1682	1294	2976
Borena	803	685	621	600	537	525	428	404	385	306	305	254	287	222	207	187	3573	3183	6756
Burayu/Town	21	36	13	20	22	23	14	12	9	7	3	4	7	3	1	2	90	107	197
Dukem/Town	3	3	7	12	8	4	4	6	0	1	3	3	4	1	3	8	32	38	70
Gelan/Town	0	0	3	1	1	0	0	0	0	0	0	0	0	0	0	0	4	1	5
L/Tafo /L/Dhadhi/Town	6	5	6	3	4	2	5	4	1	2	0	2	4	2	0	2	26	22	48
Sebeta/Town	86	92	52	73	52	81	43	80	39	56	40	44	34	53	23	51	369	530	899
Sululta/Town	14	12	10	7	21	16	9	12	11	7	12	10	9	5	8	8	94	77	171
Adama /Town/	133	145	87	86	93	112	53	70	75	104	56	80	51	60	37	37	585	694	1279
Asela /Town/	25	35	35	45	34	61	47	49	39	46	42	42	36	32	36	42	294	352	646
Bishoftu/Town/	39	63	29	49	37	44	16	30	21	29	34	43	19	28	32	34	227	320	547
Jima /Town/	39	39	22	35	33	35	29	49	22	23	15	26	16	12	8	7	184	226	410
Nekemte /Town/	97	68	81	92	93	92	92	102	105	114	74	82	70	121	88	79	700	750	1450
Shashemene /Town/	88	111	80	82	68	93	51	61	53	62	50	67	39	51	30	41	459	568	1027
Guji	461	353	245	175	183	128	145	119	106	94	80	89	79	75	57	38	1356	1071	2427
Hararge East	1387	1086	1047	856	926	725	741	505	443	279	345	208	299	199	244	124	5432	3982	9414
Hararge West	1252	1005	934	775	764	667	610	436	323	241	269	214	243	178	200	132	4595	3648	8243
Horo Gudru Welega	188	192	175	166	177	166	127	110	119	131	101	106	117	87	60	74	1064	1032	2096
Illu Aba Bora	353	315	238	221	228	207	193	189	172	148	150	121	109	109	99	85	1542	1395	2937
Jima	540	406	413	376	378	361	330	320	248	217	146	147	106	105	86	72	2247	2004	4251
Oromia S/Z/S/Finfine	123	121	118	93	82	88	71	70	62	77	71	53	71	49	51	53	649	604	1253
Kelem Welega	188	147	172	137	187	157	164	122	148	112	109	89	121	92	99	75	1188	931	2119
Shoa East	298	293	269	286	221	235	216	187	221	225	210	194	227	221	224	209	1886	1850	3736
Shoa North	293	267	304	254	282	275	271	247	284	229	198	164	169	153	113	88	1914	1677	3591
Shoa South West	330	299	253	222	210	192	175	135	136	125	172	112	124	118	140	155	1540	1358	2898
Shoa West	652	587	497	470	402	406	394	364	300	297	274	260	274	271	209	158	3002	2813	5815
Wellega East	366	324	243	246	259	223	213	255	205	194	200	165	143	152	134	106	1763	1665	3428
Wellega West	305	222	235	228	258	243	232	201	207	211	202	170	180	191	130	132	1749	1598	3347
Oromia	9584	8115	7291	6609	6513	6021	5486	4857	4345	3965	3788	3235	3371	3007	2717	2364	43095	38173	81268

2.1.8. Primary Gender Equity in the Last Five Year

As noted on table 2.1.8.1, the primary gender equity of the last five years have been fluctuated up and down accordingly, gender gap of primary (1-8) GER has declined gradually from 17.7% in 2000 E.C (2006/07) to 10.6% in 2003 (2010/11) and then to 8.4% in 2004 (2011/12). Additionally, as can be seen from table 2.1.8.2, gender gap of primary (1-8) NER has dropped from 10.0% in 2000 (2006/07) to 5.9% in 2004 (2011/12).

Table 2.1.8.1: Primary Gender Gap by GER for the Last Five Years									
Year	GER Primary (1-4)			GER Primary (5-8)			GER Primary (1-8)		
	Male	Female	Gender Gap	Male	Female	Gender Gap	Male	Female	Gender Gap
2001	100.8	92.9	7.9	67.4	57.1	10.3	84.8	76.3	8.5
2002	120	109.2	10.8	64.5	55.2	9.3	94.2	84.1	10.1
2003	130.0	118.1	11.8	66.8	57.7	9.1	100.6	90.0	10.6
2004	126.3	115.9	10.4	62.9	57.0	5.9	96.9	88.5	8.4
2005	128.0	116.6	11.4	60.2	54.1	6.2	96.5	87.5	9.0

Table 2.1.8.2: Primary Gender Gap by NER for the Last Five Years									
Year	NER Primary (1-4)			NER Primary (5-8)			NER Primary (1-8)		
	Male	Female	Gender Gap	Male	Female	Gender Gap	Male	Female	Gender Gap
2001	69	66	3.5	42	40	1.8	75	70	4.4
2002	85	80	5.2	43	41	2.5	82	76	5.9
2003	95	88	6.3	45	42	2.9	89	82	6.9
2004	95	89	6.1	45	43	1.8	87	81	5.9
2005	99.3	92.2	7.1	44.9	42.4	2.5	88.1	81.4	6.7

2.2. Quality

Quality of education is the key indicator to detect whether a given country is on the right track to achieve its education system. Quality of education system may refer to many different characteristics, such as quality of inputs into education system, quality of educational outputs, process and outcomes. Here in this publication we focus on quality, in relation to educational inputs such as, teacher's quality, and different ratios in our education system. Some indicators of quality depend on the total number of student enrolment.

2.2.1. Qualification of Teachers in Primary Education

One of the main factors, which affect the quality of education, is the qualifications of the teacher. That is, whether the educational qualifications of the teacher meet the requirements of the level he/she is teaching. According to national standards, primary education requires teachers with minimum qualification of Diploma from College of Teachers Education.

Percentage of Qualified Primary School Teachers

As illustrated from table 2.2.1.1 percentage of qualified primary/1-8/ teachers in 2004 E.C, have been 59.6% (Male =56.4% Female =59.6%) at regional level. Teacher's qualification for first and second cycle primary is also indicated on the table. As indicated, percentage of qualified teachers for first cycle primary at regional level are 39.2% (Male=31.5% & Female=50.8%), whereas for the second cycle primary the percentage is 88.9% (Male=86.5% & Female=94.9%). From the data shown one can understand that percentage of qualified teachers for first cycle primary/1-4/ are very low. So that policy makers, planners and concerned bodies have to, give due attention for the issues.

Table 2.2.1.1 Primary Schools Teaching Staff by Highest Education Level, Cycle Thought and Percentage of Qualification 2005 E.C (2012/13G.C)

ZONE	Highest Education Level	1 To 4			5 To 8			TOTAL			Percentage of Qualification								
		Male	Female	Total	Male	Female	Total	Male	Female	Total	1 To 4			5 To 8			(1-8)		
Arsi West	1 = Below TTI	492	78	570	39	6	45	531	84	615	Male	Female	Total	Male	Female	Total	Male	Female	Total
	2 = Diploma other than TTC	47	19	66	30	5	35	77	24	101									
	2=TTI	1161	471	1632	236	20	256	1397	491	1888									
	3 =Old TTC Diploma	142	168	310	385	100	485	527	268	795									
	4 = BA or BSc or BEd	17	10	27	135	46	181	152	56	208									
	5 = MA or MSc or Above	5	12	17	17	4	21	22	16	38									
	7 = Linear TTC Diploma	222	179	401	418	96	514	640	275	915									
	8 = Cluster TTC Diploma	535	532	1067	1139	348	1487	1674	880	2554									
	Total Arsi West	2621	1469	4090	2399	625	3024	5020	2094	7114									
Arsii	1 = Below TTI	236	62	298	22		22	258	62	320	Male	Female	Total	Male	Female	Total	Male	Female	Total
	2 = Diploma other than TTC	55	20	75	27	10	37	82	30	112									
	2=TTI	1719	731	2450	255	32	287	1974	763	2737									
	3 =Old TTC Diploma	570	547	1117	1014	301	1315	1584	848	2432									
	4 = BA or BSc or BEd	19	12	31	281	89	370	300	101	401									
	5 = MA or MSc or Above	4	3	7	8	3	11	12	6	18									
	7 = Linear TTC Diploma	544	359	903	555	163	718	1099	522	1621									
	8 = Cluster TTC Diploma	939	820	1759	1035	391	1426	1974	1211	3185									
	Total Arsii	4086	2554	6640	3197	989	4186	7283	3543	10826									
Baale	1 = Below TTI	54	20	74	4	3	7	58	23	81	Male	Female	Total	Male	Female	Total	Male	Female	Total
	2 = Diploma other than TTC	14	15	29	10	6	16	24	21	45									
	2=TTI	717	463	1180	104	26	130	821	489	1310									
	3 =Old TTC Diploma	26	39	65	140	32	172	166	71	237									
	4 = BA or BSc or BEd	23	13	36	182	63	245	205	76	281									
	5 = MA or MSc or Above			0		1	1	0	1	1									
	7 = Linear TTC Diploma	291	333	624	303	149	452	594	482	1076									
	8 = Cluster TTC Diploma	756	1078	1834	1061	515	1576	1817	1593	3410									
	Total Baale	1881	1961	3842	1804	795	2599	3685	2756	6441									
Boorana	1 = Below TTI	574	90	664	20	1	21	594	91	685	Male	Female	Total	Male	Female	Total	Male	Female	Total
	2 = Diploma other than TTC	17	8	25	17	3	20	34	11	45									
	2=TTI	652	241	893	121	16	137	773	257	1030									
	3 =Old TTC Diploma	45	29	74	91	37	128	136	66	202									
	4 = BA or BSc or BEd	12	3	15	42	8	50	54	11	65									
	5 = MA or MSc or Above	1	2	3	6	3	9	7	5	12									
	7 = Linear TTC Diploma	138	99	237	271	79	350	409	178	587									
	8 = Cluster TTC Diploma	244	207	451	476	226	702	720	433	1153									
	Total Boorana	1683	679	2362	1044	373	1417	2727	1052	3779									

Table 2.2.1.1 Primary Schools Teaching Staff by Highest Education Level, Cycle Thought and Percentage of Qualification 2005 E.C (2012/13G.C)

ZONE	Highest Education Level	1 To 4			5 To 8			TOTAL			Percentage of Qualification																	
		Male	Female	Total	Male	Female	Total	Male	Female	Total	1 to 4			5 To 8			(1-8)											
Bulchiinsa Magaala Burraayyu u	1 = Below TTI	2	4	6	2		2	4	4	8	1 to 4	5 To 8	(1-8)	Male	Female	Total	Male	Female	Total	Male	Female	Total						
	2 = Diploma other than TTC	9	11	20	4	1	5	13	12	25																		
	2=TTI	47	28	75	10	2	12	57	30	87																		
	3 =Old TTC Diploma	11	10	21	10	5	15	21	15	36																		
	4 = BA or BSc or BEd	42	26	68	52	28	80	94	54	148	67.1	77.8	72.4										88.5	96.9	91.7	75.9	83.7	79.4
	5 = MA or MSc or Above	1		1			0	1	0	1																		
	7 = Linear TTC Diploma	22	24	46	7	6	13	29	30	59																		
	8 = Cluster TTC Diploma	15	41	56	19	22	41	34	63	97																		
	Total Bulchiinsa Magaala Burraayyu	149	144	293	104	64	168	253	208	461																		
Bulchiinsa Magaala Duukam	1 = Below TTI	1	1	2			0	1	1	2	1 To 4	5 To 8	(1-8)	Male	Female	Total	Male	Female	Total	Male	Female	Total						
	2 = Diploma other than TTC	3	6	9	1		1	4	6	10																		
	2=TTI	8	16	24			0	8	16	24																		
	3 =Old TTC Diploma	8	13	21	13	16	29	21	29	50																		
	4 = BA or BSc or BEd	5	5	10	15	4	19	20	9	29	70.0	71.7	71.1										100.0	100.0	100.0	87.5	82.1	84.4
	5 = MA or MSc or Above	2	1	3	6	1	7	8	2	10																		
	7 = Linear TTC Diploma	2	11	13	6	11	17	8	22	30																		
	8 = Cluster TTC Diploma	1	7	8	1	3	4	2	10	12																		
	Total	30	60	90	42	35	77	72	95	167																		
Bulchiinsa Magaala Galaan	1 = Below TTI			0			1	0	1	1	1 To 4	5 To 8	1 to 8	Male	Female	Total	Male	Female	Total	Male	Female	Total						
	2 = Diploma other than TTC	1		1			0	1	0	1																		
	2=TTI	3	8	11	1		1	4	8	12																		
	3 =Old TTC Diploma		2	2	7	1	8	7	3	10																		
	4 = BA or BSc or BEd	1		1	5	2	7	6	2	8	90.9	100.0	97.4										100.0	100.0	100.0	96.4	100.0	98.6
	7 = Linear TTC Diploma	5	15	20	4	10	14	9	25	34																		
	8 = Cluster TTC Diploma	1	2	3			0	1	2	3																		
	Total	11	27	38	17	14	31	28	41	69																		
	Bulchiinsa Magaala L/X/L/Daa dh	1 = Below TTI			0	3	1	4	3	1																		
2 = Diploma other than TTC		4	4	8	1	2	3	5	6	11																		
2=TTI		11	8	19		1	1	11	9	20																		
3 =Old TTC Diploma		4	1	5	1	1	2	5	2	7																		
4 = BA or BSc or BEd		6	8	14	6	2	8	12	10	22	64.5	77.1	71.2	85.7	85.7	85.7	73.1	79.6	76.2									
5 = MA or MSc or Above		1		1	1		1	2	0	2																		
7 = Linear TTC Diploma		5	4	9	2	2	4	7	6	13																		
8 = Cluster TTC Diploma			10	10	7	5	12	7	15	22																		
Total		31	35	66	21	14	35	52	49	101																		

Table 2.2.1.1 Primary Schools Teaching Staff by Highest Education Level, Cycle Thought and Percentage of Qualification 2005 E.C (2012/13G.C)

ZONE	Highest Education Level	1 To 4			5 To 8			TOTAL			Percentage of Qualification																				
		Male	Female	Total	Male	Female	Total	Male	Female	Total	1 To 4			5 To 8			1 to 8														
Bulchiinsa Magaala Sabbataa	1 = Below TTI	2	6	8	1		1	3	6	9	1 To 4	5 To 8	1 to 8	Male	Female	Total	Male	Female	Total	Male	Female	Total									
	2 = Diploma other than TTC	14	11	25	6	6	12	20	17	37																					
	2=TTI	44	64	108	9	4	13	53	68	121																					
	3 =Old TTC Diploma	27	33	60	30	17	47	57	50	107																					
	4 = BA or BSc or BEd	47	29	76	75	24	99	122	53	175																					
	5 = MA or MSc or Above		1	1	1		1	1	1	2																					
	7 = Linear TTC Diploma	18	34	52	21	10	31	39	44	83																					
	8 = Cluster TTC Diploma	18	51	69	34	43	77	52	94	146																					
	Total	170	229	399	177	104	281	347	333	680													72.9	69.4	70.9	94.4	96.2	95.0	83.9	77.8	80.9
Bulchiinsa Magaala Sulultaa	1 = Below TTI	2		2			0	2	0	2	1 To 4	5 To 8	1 to 8	Male	Female	Total	Male	Female	Total	Male	Female	Total									
	2=TTI	15	24	39	1	1	2	16	25	41																					
	3 =Old TTC Diploma		1	1	5	3	8	5	4	9																					
	4 = BA or BSc or BEd	7	6	13	3	1	4	10	7	17																					
	5 = MA or MSc or Above	2		2			0	2	0	2																					
	7 = Linear TTC Diploma	5	20	25		10	10	5	30	35																					
	8 = Cluster TTC Diploma	7	13	20	12	21	33	19	34	53																					
	Total	38	64	102	21	36	57	59	100	159													55.3	62.5	59.8	95.2	97.2	96.5	69.5	75.0	73.0
	Bulchiinsa Magaalaa Adaamaa	1 = Below TTI	18	10	28	8	1	9	26	11													37	1 To 4	5 To 8	1 to 8	Male	Female	Total	Male	Female
2 = Diploma other than TTC		15	14	29	13	3	16	28	17	45																					
2=TTI		148	208	356	42	15	57	190	223	413																					
3 =Old TTC Diploma		22	26	48	81	39	120	103	65	168																					
4 = BA or BSc or BEd		55	24	79	79	53	132	134	77	211																					
5 = MA or MSc or Above		1		1			0	1	0	1																					
7 = Linear TTC Diploma		21	33	54	64	47	111	85	80	165																					
8 = Cluster TTC Diploma		50	75	125	111	60	171	161	135	296																					
Total		330	390	720	398	218	616	728	608	1336	49.7	44.1	46.7	87.4	92.7	89.3	70.3	61.5	66.3												
Bulchiinsa Magaalaa Assallaa	1 = Below TTI	1	4	5			0	1	4	5	1 To 4	5 To 8	1 to 8	Male	Female	Total	Male	Female	Total	Male	Female	Total									
	2 = Diploma other than TTC	5	6	11	6	1	7	11	7	18																					
	2=TTI	44	50	94	4	8	12	48	58	106																					
	3 =Old TTC Diploma	18	7	25	36	12	48	54	19	73																					
	4 = BA or BSc or BEd	7	4	11	15	13	28	22	17	39																					
	7 = Linear TTC Diploma	13	19	32	29	23	52	42	42	84																					
	8 = Cluster TTC Diploma	15	40	55	37	33	70	52	73	125																					
	Total	103	130	233	127	90	217	230	220	450													51.5	53.8	52.8	92.1	90.0	91.2	73.9	68.6	71.3

Table 2.2.1.1 Primary Schools Teaching Staff by Highest Education Level, Cycle Thought and Percentage of Qualification 2005 E.C (2012/13G.C)

ZONE	Highest Education Level	1 To 4			5 To 8			TOTAL			Percentage of Qualification											
		Male	Female	Total	Male	Female	Total	Male	Female	Total	1 To 4			5 To 8			1 to 8					
Bulchiinsa Magaalaa Bushooftu u	1 = Below TTI	4	17	21			0	4	17	21	1 To 4	5 To 8	1 to 8									
	2 = Diploma other than TTC	10	9	19	4	2	6	14	11	25												
	2=TTI	56	116	172	5	5	10	61	121	182												
	3 =Old TTC Diploma	12	16	28	50	39	89	62	55	117												
	4 = BA or BSc or BEd	29	30	59	53	35	88	82	65	147												
	5 = MA or MSc or Above	3	1	4	4	2	6	7	3	10												
	7 = Linear TTC Diploma	27	62	89	66	62	128	93	124	217												
	8 = Cluster TTC Diploma	2	5	7	6	2	8	8	7	15												
	Total	143	256	399	188	147	335	331	403	734				58.0	48.0	51.6	97.3	96.6	97.0	80.4	65.8	72.3
Bulchiinsa Magaalaa Jimmaa	1 = Below TTI		1	1	1	1	2	1	2	3	1 To 4	5 To 8	1 to 8									
	2 = Diploma other than TTC	7	9	16	12	6	18	19	15	34												
	2=TTI	56	103	159	18	13	31	74	116	190												
	3 =Old TTC Diploma	33	20	53	73	26	99	106	46	152												
	4 = BA or BSc or BEd	47	31	78	85	48	133	132	79	211												
	5 = MA or MSc or Above		3	3	2		2	2	3	5												
	7 = Linear TTC Diploma	15	29	44	13	18	31	28	47	75												
	8 = Cluster TTC Diploma	16	63	79	37	40	77	53	103	156												
	Total	174	259	433	241	152	393	415	411	826				67.8	59.8	63.0	92.1	90.8	91.6	81.9	71.3	76.6
Bulchiinsa Magaalaa Naqamtee	1 = Below TTI	2	4	6			0	2	4	6	1 To 4	5 To 8	1 to 8									
	2 = Diploma other than TTC	4	3	7	6	3	9	10	6	16												
	2=TTI	22	29	51	3	1	4	25	30	55												
	3 =Old TTC Diploma	5	11	16	24	15	39	29	26	55												
	4 = BA or BSc or BEd	9	13	22	46	31	77	55	44	99												
	5 = MA or MSc or Above		1	1	6	2	8	6	3	9												
	7 = Linear TTC Diploma	10	17	27	26	14	40	36	31	67												
	8 = Cluster TTC Diploma	43	84	127	50	45	95	93	129	222												
	Total	95	162	257	161	111	272	256	273	529				74.7	79.6	77.8	98.1	99.1	98.5	89.5	87.5	88.5
Bulchiinsa Magaalaa Shaashama n	1 = Below TTI	9	20	29	1	2	3	10	22	32	1 To 4	5 To 8	1 to 8									
	2 = Diploma other than TTC	15	7	22	12	5	17	27	12	39												
	2=TTI	71	69	140	18	11	29	89	80	169												
	3 =Old TTC Diploma	11	5	16	33	7	40	44	12	56												
	4 = BA or BSc or BEd	16	3	19	52	17	69	68	20	88												
	5 = MA or MSc or Above			0	1		1	1	0	1												
	7 = Linear TTC Diploma	9	30	39	41	25	66	50	55	105												
	8 = Cluster TTC Diploma	43	52	95	86	40	126	129	92	221												
	Total	174	186	360	244	107	351	418	293	711				54.0	52.2	53.1	92.2	87.9	90.9	76.3	65.2	71.7
Gujii	1 = Below TTI	231	46	277	17	2	19	248	48	296	1 To 4	5 To 8	1 to 8									
	2 = Diploma other than TTC	24	7	31	25	6	31	49	13	62												
	2=TTI	1225	235	1460	145	5	150	1370	240	1610												
	3 =Old TTC Diploma	23	19	42	57	15	72	80	34	114												
	4 = BA or BSc or BEd	26	4	30	104	25	129	130	29	159												
	5 = MA or MSc or Above	6	2	8	14	4	18	20	6	26												
	7 = Linear TTC Diploma	198	152	350	390	97	487	588	249	837												
	8 = Cluster TTC Diploma	315	289	604	694	220	914	1009	509	1518												
	Total	2048	754	2802	1446	374	1820	3494	1128	4622				28.9	62.7	38.0	88.8	98.1	90.7	53.7	74.5	58.8

Table 2.2.1.1 Primary Schools Teaching Staff by Highest Education Level, Cycle Thought and Percentage of Qualification 2005 E.C (2012/13G.C)

ZONE	Highest Education Level	1 To 4			5 To 8			TOTAL			Percentage of Qualification																	
		Male	Female	Total	Male	Female	Total	Male	Female	Total	1 To 4			5 To 8			1 to 8											
Harargee East	1 = Below TTI	42	8	50	14	2	16	56	10	66	1 To 4			5 To 8			1 to 8											
	2 = Diploma other than TTC	44	25	69	15	10	25	59	35	94																		
	2=TTI	2473	762	3235	324	22	346	2797	784	3581																		
	3 =Old TTC Diploma	165	149	314	406	208	614	571	357	928																		
	4 = BA or BSc or BEd	5	1	6	52	19	71	57	20	77																		
	5 = MA or MSc or Above	6	1	7	7	2	9	13	3	16																		
	7 = Linear TTC Diploma	527	332	859	647	210	857	1174	542	1716																		
	8 = Cluster TTC Diploma	564	415	979	817	328	1145	1381	743	2124																		
	Total	3826	1693	5519	2282	801	3083	6108	2494	8602										34.3	54.5	40.5	85.2	97.0	88.3	53.3	68.2	57.6
Harargee West	1 = Below TTI	31	10	41	2		2	33	10	43	1 To 4			5 To 8			1 to 8											
	2 = Diploma other than TTC	16	14	30	5	2	7	21	16	37																		
	2=TTI	1352	691	2043	204	35	239	1556	726	2282																		
	3 =Old TTC Diploma	147	189	336	376	215	591	523	404	927																		
	4 = BA or BSc or BEd	1	5	6	69	33	102	70	38	108																		
	7 = Linear TTC Diploma	302	249	551	358	133	491	660	382	1042																		
	8 = Cluster TTC Diploma	273	257	530	388	165	553	661	422	1083																		
	Total	2122	1415	3537	1402	583	1985	3524	1998	5522										34.8	50.5	41.1	85.3	94.0	87.9	54.9	63.2	57.9
	Horroo Guduru Wallaggaa	1 = Below TTI	7	3	10		1	1	7	4										11	1 To 4			5 To 8			1 to 8	
2 = Diploma other than TTC		3	5	8	5	1	6	8	6	14																		
2=TTI		296	152	448	39	8	47	335	160	495																		
3 =Old TTC Diploma		12	3	15	35	8	43	47	11	58																		
4 = BA or BSc or BEd		12	5	17	180	49	229	192	54	246																		
5 = MA or MSc or Above				0	5	1	6	5	1	6																		
7 = Linear TTC Diploma		137	136	273	239	57	296	376	193	569																		
8 = Cluster TTC Diploma		356	476	832	598	204	802	954	680	1634																		
Total		823	780	1603	1101	329	1430	1924	1109	3033	63.2	80.1	71.4	96.5	97.3	96.6	82.2	85.2	83.3									
Iluu Abbaa Boor	2 = Diploma other than TTC	11	23	34	21	2	23	32	25	57	1 To 4			5 To 8			1 to 8											
	2=TTI	1143	526	1669	106	25	131	1249	551	1800																		
	3 =Old TTC Diploma	24	10	34	94	31	125	118	41	159																		
	4 = BA or BSc or BEd	11	7	18	125	67	192	136	74	210																		
	5 = MA or MSc or Above		2	2	2		2	2	2	4																		
	7 = Linear TTC Diploma	418	494	912	395	185	580	813	679	1492																		
	8 = Cluster TTC Diploma	629	828	1457	1208	592	1800	1837	1420	3257																		
	Total	2236	1890	4126	1951	902	2853	4187	2792	6979										48.9	72.2	59.5	94.6	97.2	95.4	70.2	80.3	74.2

Table 2.2.1.1 Primary Schools Teaching Staff by Highest Education Level, Cycle Thought and Percentage of Qualification 2005 E.C (2012/13G.C)

ZONE	Highest Education Level	1 To 4			5 To 8			TOTAL			Percentage of Qualification																				
		Male	Female	Total	Male	Female	Total	Male	Female	Total	1 To 4			5 To 8			1 to 8														
Jimma	1 = Below TTI	29	19	48	6	3	9	35	22	57	1 To 4	5 To 8	1 to 8	Male	Female	Total	Male	Female	Total	Male	Female	Total									
	2 = Diploma other than TTC	20	16	36	28	16	44	48	32	80																					
	2=TTI	1588	736	2324	209	47	256	1797	783	2580																					
	3 =Old TTC Diploma	54	42	96	100	50	150	154	92	246	48.7	68.9	57.5										90.3	95.2	91.8	65.9	76.7	70.1			
	4 = BA or BSc or BEd	25	17	42	133	63	196	158	80	238																					
	7 = Linear TTC Diploma	553	591	1144	495	252	747	1048	843	1891																					
	8 = Cluster TTC Diploma	886	1007	1893	1241	603	1844	2127	1610	3737																					
	Total	3155	2428	5583	2212	1034	3246	5367	3462	8829																					
Naannoo Finfinnee	1 = Below TTI		1	1			0	0	1	1	1 To 4	5 To 8	1 to 8	Male	Female	Total	Male	Female	Total	Male	Female	Total									
	2 = Diploma other than TTC	8	9	17	10	5	15	18	14	32																					
	2=TTI	349	248	597	49	8	57	398	256	654																					
	3 =Old TTC Diploma	37	75	112	145	94	239	182	169	351	45.6	59.1	52.2										91.1	97.6	93.5	66.6	72.6	69.2			
	4 = BA or BSc or BEd	22	4	26	33	13	46	55	17	72																					
	7 = Linear TTC Diploma	101	121	222	128	67	195	229	188	417																					
	8 = Cluster TTC Diploma	124	151	275	186	142	328	310	293	603																					
	Total	641	609	1250	551	329	880	1192	938	2130																					
Qellam Wallagga a	1 = Below TTI	10	1	11	2		2	12	1	13	1 To 4	5 To 8	1 to 8	Male	Female	Total	Male	Female	Total	Male	Female	Total									
	2 = Diploma other than TTC	7	2	9	9	1	10	16	3	19																					
	2=TTI	485	108	593	86	6	92	571	114	685																					
	3 =Old TTC Diploma	10	7	17	22	2	24	32	9	41	59.3	86.3	69.9										93.1	98.2	94.1	76.6	89.8	80.7			
	4 = BA or BSc or BEd	2	6	8	49	17	66	51	23	74																					
	5 = MA or MSc or Above	4	5	9	6	1	7	10	6	16																					
	7 = Linear TTC Diploma	292	222	514	343	62	405	635	284	919																					
	8 = Cluster TTC Diploma	405	443	848	755	244	999	1160	687	1847																					
Total	1215	794	2009	1272	333	1605	2487	1127	3614																						
Shawaa North	1 = Below TTI	66	58	124	6		6	72	58	130	1 To 4	5 To 8	1 to 8	Male	Female	Total	Male	Female	Total	Male	Female	Total									
	2 = Diploma other than TTC	4	11	15	13	4	17	17	15	32																					
	2=TTI	723	652	1375	125	34	159	848	686	1534																					
	3 =Old TTC Diploma	11	6	17	64	25	89	75	31	106	45.1	57.2	51.6										89.9	95.4	91.9	66.3	68.9	67.5			
	4 = BA or BSc or BEd	9	3	12	53	22	75	62	25	87																					
	5 = MA or MSc or Above	1	4	5	2	2	4	3	6	9																					
	7 = Linear TTC Diploma	291	299	590	315	164	479	606	463	1069																					
	8 = Cluster TTC Diploma	333	626	959	717	481	1198	1050	1107	2157																					
Total	1438	1659	3097	1295	732	2027	2733	2391	5124																						

**Table 2.2.1.1 Primary Schools Teaching Staff by Highest Education Level, Cycle Thought and Percentage of Qualification 2005
E.C (2012/13G.C)**

ZONE	Highest Education Level	1 To 4			5 To 8			TOTAL			Percentage of Qualification								
		Male	Female	Total	Male	Female	Total	Male	Female	Total	1 To 4			5 To 8			1 to 8		
Shawaa East	1 = Below TTI	86	65	151	7	5	12	93	70	163	1 To 4			5 To 8			1 to 8		
	2 = Diploma other than TTC	35	34	69	37	16	53	72	50	122									
	2=TTI	479	385	864	86	9	95	565	394	959									
	3 =Old TTC Diploma	36	29	65	127	52	179	163	81	244									
	4 = BA or BSc or BEd	72	26	98	180	72	252	252	98	350									
	5 = MA or MSc or Above		1	1	1		1	1	1	2									
	7 = Linear TTC Diploma	283	293	576	213	124	337	496	417	913									
	8 = Cluster TTC Diploma	537	595	1132	878	422	1300	1415	1017	2432									
	Total	1528	1428	2956	1529	700	2229	3057	2128	5185	63.0	68.5	65.7	93.9	98.0	95.2	78.5	78.2	78.4
Shawaa South West	1 = Below TTI	12	11	23	1		1	13	11	24	1 To 4			5 To 8			1 to 8		
	2 = Diploma other than TTC	14	8	22	8	2	10	22	10	32									
	2=TTI	539	335	874	67	14	81	606	349	955									
	3 =Old TTC Diploma	9	10	19	34	11	45	43	21	64									
	4 = BA or BSc or BEd	7	8	15	89	32	121	96	40	136									
	7 = Linear TTC Diploma	263	234	497	227	78	305	490	312	802									
	8 = Cluster TTC Diploma	354	546	900	643	335	978	997	881	1878									
	Total	1198	1152	2350	1069	472	1541	2267	1624	3891									
Shawaa West	1 = Below TTI	1	1	2			0	1	1	2	1 To 4			5 To 8			1 to 8		
	2 = Diploma other than TTC	16	30	46	58	16	74	74	46	120									
	2=TTI	1159	742	1901	244	24	268	1403	766	2169									
	3 =Old TTC Diploma	25	31	56	79	36	115	104	67	171									
	4 = BA or BSc or BEd	34	16	50	146	47	193	180	63	243									
	7 = Linear TTC Diploma	267	383	650	520	224	744	787	607	1394									
	8 = Cluster TTC Diploma	404	713	1117	1205	610	1815	1609	1323	2932									
	Total	1906	1916	3822	2252	957	3209	4158	2873	7031									

Table 2.2.1.1 Primary Schools Teaching Staff by Highest Education Level, Cycle Thought and Percentage of Qualification 2005 E.C (2012/13G.C)

ZONE	Highest Education Level	1 To 4			5 To 8			TOTAL			Percentage of Qualification								
		Male	Female	Total	Male	Female	Total	Male	Female	Total	1 To 4			5 To 8			1 to 8		
Wallagaa East	1 = Below TTI	24	13	37	3	1	4	27	14	41	1 To 4			5 To 8			1 to 8		
	TTC	11	9	20	15	8	23	26	17	43									
	2=TTI	732	573	1305	122	20	142	854	593	1447									
	3 =Old TTC Diploma	7	8	15	45	16	61	52	24	76									
	4 = BA or BSc or BEd	10	7	17	181	70	251	191	77	268									
	5 = MA or MSc or Above	1	6	7	10	4	14	11	10	21									
	7 = Linear TTC Diploma	236	236	472	299	109	408	535	345	880									
	8 = Cluster TTC Diploma	399	563	962	1020	457	1477	1419	1020	2439									
	Total	1420	1415	2835	1695	685	2380	3115	2100	5215	46.8	58.6	52.7	92.6	96.9	93.9	71.7	71.1	71.5
Wallagaa West	1 = Below TTI	8	2	10	3		3	11	2	13	1 To 4			5 To 8			1 to 8		
	TTC	12	5	17	7	3	10	19	8	27									
	2=TTI	1413	497	1910	219	17	236	1632	514	2146									
	3 =Old TTC Diploma	12	12	24	63	17	80	75	29	104									
	4 = BA or BSc or BEd	9	5	14	125	44	169	134	49	183									
	5 = MA or MSc or Above	7	5	12	6	4	10	13	9	22									
	7 = Linear TTC Diploma	335	306	641	539	130	669	874	436	1310									
	8 = Cluster TTC Diploma	421	605	1026	1317	542	1859	1738	1147	2885									
	Total	2217	1437	3654	2279	757	3036	4496	2194	6690	35.9	65.3	47.5	90.3	97.8	92.1	63.5	76.5	67.7
Oromiya	1 = Below TTI	1944	555	2499	162	30	192	2106	585	2691	1 To 4			5 To 8			1 to 8		
	2 = Diploma other than TTI	445	340	785	405	145	550	850	485	1335									
	2=TTI	18729	9268	27997	2852	429	3281	21581	9697	31278									
	3 =Old TTC Diploma	1506	1518	3024	3640	1431	5071	5146	2949	8095									
	4 = BA or BSc or BEd	587	331	918	2645	1037	3682	3232	1368	4600									
	5 = MA or MSc or Above	45	50	95	105	34	139	150	84	234									
	7 = Linear TTC Diploma	5550	5316	10866	6934	2617	9551	12484	7933	20417									
	8 = Cluster TTC Diploma	8685	10594	19279	15778	7139	22917	24463	17733	42196									
Total Oromia	37492	27975	65467	32521	12862	45383	70013	40837	110850	44.9	64.9	53.4	90.7	96.4	92.3	66.2	74.8	69.4	

Table 2.2.1.2 Primary and Secondary Principals and Vice Principals by Qualification

Role	Grade level	level of Qualification																	
		Below Certificate			Certificate			Diploma			First Degree			Second Degree and Above			Total		
		M	F	T	M	F	T	M	F	T	M	F	T	M	F	T	M	F	T
Principals	primary (1-8)	36	10	46	1158	63	1221	7841	538	8379	915	58	973	31	1	32	9981	670	10651
	Secondary (9-12)	0	0	0	0	0	0	10	0	10	576	5	581	74	0	74	660	5	665
Vice Principals	primary (1-8)	16	3	19	123	8	131	2940	531	3471	248	53	301	5	2	7	3332	597	3929
	Secondary (9-12)	0	0	0	0	0	0	15	2	17	603	19	622	6	2	8	624	23	647
Total	primary (1-8)	52	13	65	1281	71	1352	10781	1069	11850	1163	111	1274	36	3	39	13313	1267	14580
	Secondary (9-12)	0	0	0	0	0	0	25	2	27	1179	24	1203	80	2	82	1284	28	1312

2.2.2. Rank and Salary of Primary School Teachers

Table 2.2.2.1: Primary (1-8) Teachers by Rank 2005 EC (2012-2013 G.C.)

ZONE	Beginner teacher		Junior Teacher		Teacher		Senior teacher		Assistant head teacher		Lead Teacher		No Rank		Senior Lead Teacher		Others		TOTAL		
	M	F	M	F	M	F	M	F	M	F	M	F	M	F	M	F	M	F	M	F	T
Arsi West	391	175	1373	522	965	585	542	310	127	91	162	90	1092	184	365	137	3		5020	2094	7114
Arsi	710	393	1533	690	1881	1038	977	688	230	197	385	180	630	104	923	245	14	8	7283	3543	10826
Bale	891	579	1025	566	689	704	309	340	94	166	150	163	73	37	451	200	3	1	3685	2756	6441
Borena	545	242	825	308	493	246	148	58	47	42	78	50	550	89	36	14	5	3	2727	1052	3779
Burayu/Town	27	8	16	12	11	18	5	18	1	15	6	11	165	94	20	32	2		253	208	461
Dukem/Town	16	13	6	10	19	24	13	14		3	7	14			11	16		1	72	95	167
Gelan/Town	9	3	7	6		3	2	7	2	6	3	11			5	4		1	28	41	69
L/Tafo /L/Dhadhi/Tow	6	2	5	4		4		1	1	6	9	6	27	16	4	10			52	49	101
Sebeta/Town	17	19	12	23	2	8	3	8	3	18	21	54	245	149	41	52	3	2	347	333	680
Sululta/Town	16	29	8	13	7	15	1	10	3	11	9	8	2		13	14			59	100	159
Adama /Town/	68	34	53	21	99	63	24	33	6	13	44	64	290	197	144	182		1	728	608	1336
Asela /Town/	34	29	12	12	9	14	6	10	3	10	4	12	24	8	138	125			230	220	450
Bishoftu/Town/	46	29	18	11	6	21	12	22	6	26	30	59	146	122	67	112		1	331	403	734
Jima /Town/	24	14	15	11	35	21	24	12	15	26	61	62	102	58	139	205		2	415	411	826
Nekemte /Town/	44	22	22	16	20	20	9	19	4	21	18	44	43	28	94	98	2	5	256	273	529
Shashemene /Town/	89	54	89	37	105	75	35	24	10	30	36	36	19	6	35	31			418	293	711
Guji	773	311	1505	308	612	229	90	78	58	38	96	72	240	43	114	48	6	1	3494	1128	4622
Hararge East	1101	462	2144	581	1715	617	429	273	197	192	195	175	42	9	264	173	21	12	6108	2494	8602
Hararge West	482	295	1354	509	944	508	232	211	84	118	130	140	73	26	225	191			3524	1998	5522
Horo Gudru Welega	233	148	529	228	546	306	207	212	59	86	104	87	5	3	241	38		1	1924	1109	3033
Illu Aba Bora	500	386	1359	644	1076	895	245	330	117	171	180	149	10	1	698	216	2		4187	2792	6979
Jima	1255	919	1885	942	1032	666	379	367	133	182	277	199	33	22	370	163	3	2	5367	3462	8829
Shoa East	516	359	885	494	685	526	301	269	83	90	115	138	300	141	168	110	4	1	3057	2128	5185
Shoa North	546	467	855	642	682	557	177	189	82	144	113	155	93	71	184	164	1	2	2733	2391	5124
Shoa South West	233	216	711	422	623	413	190	211	33	61	95	106	126	58	256	137			2267	1624	3891
Shoa West	477	427	1568	713	1169	820	325	387	66	124	139	142	80	28	334	232			4158	2873	7031
Wellega East	361	264	934	632	784	580	477	352	95	121	99	57	33	14	329	78	3	2	3115	2100	5215
Wellega West	424	241	1635	678	1399	639	278	267	104	168	134	94	77	21	438	83	7	3	4496	2194	6690
Total Oromiya	10342	6515	21604	9566	16758	10178	5709	4959	1732	2287	2839	2526	4548	1541	6400	3212	81	53	70013	40837	110850

Table 2.2.2.2: Primary School (1-8) Teaching Staffs by Salary Scale 2005 EC (2012/13G.C.)

ZONE	Below 500		500-699		700-899		900-1099		1100-1299		1300-1499		1500-1699		1700-1899		1900-2099		2100-2299		2300-2499		2500 and Above		Total		
	M	F	M	F	M	F	M	F	M	F	M	F	M	F	M	F	M	F	M	F	M	F	M	F	M	F	T
Arsi West	798	104	66	19	72	24	860	258	523	289	668	308	838	465	517	282	27	11	192	151	150	68	309	115	5020	2094	7114
Arsii	631	78	80	22	25	18	658	272	1031	581	1007	559	1343	761	931	588	25	25	532	283	170	157	850	199	7283	3543	10826
Baale	16	7	17	21	95	46	542	276	921	636	426	267	640	627	322	310	17	28	163	195	105	157	421	186	3685	2756	6441
Boorana	528	65	99	21	73	26	446	120	543	287	405	182	345	183	130	70	14	12	51	31	57	40	36	15	2727	1052	3779
Bulchiinsa Magaala Burraayyuu		2	17	16	29	23	47	26	49	28	39	12	22	19	12	14	9	5	10	19	2	14	17	30	253	208	461
Bulchiinsa Magaala Duukam			3	1	5	7	9	5	11	13	6	5	6	19	14	20			5	10	4	6	9	9	72	95	167
Bulchiinsa Magaala Galaan					2	2	5		3	4	3	4		2	5	8	1	2	1	3	1	9	7	7	28	41	69
Bulchiinsa Magaala L/X/L/Daadh				3	6	3	6	7	14	6	4	2	3	1	2	7			4	6	7	5	6	9	52	49	101
Bulchiinsa Magaala Sabbataa			1	5	24	26	44	38	64	53	52	29	44	17	26	24	10	10	23	31	16	42	43	58	347	333	680
Bulchiinsa Magaala Sulultaa	2		2	2	5	6	5	12	3	21	10	8	5	9	4	5			6	19	8	10	9	8	59	100	159
Bulchiinsa Magaalaa Adaamaa	8	4	16	20	72	50	76	72	114	71	119	61	96	55	31	24	14	4	56	85	13	50	113	112	728	608	1336
Bulchiinsa Magaalaa Assallaa	6	6	13	9	19	11	13	9	14	15	15	6	8	9	6	7	1	1	30	49	2	14	103	84	230	220	450
Bulchiinsa Magaalaa Bushoofuu			7	8	20	35	26	19	58	41	45	26	34	21	14	39	14	13	28	65	18	42	67	94	331	403	734
Bulchiinsa Magaalaa Jimmaa			3	6	8	5	28	23	26	18	36	25	48	32	33	13	24	11	61	111	26	33	122	134	415	411	826
Bulchiinsa Magaalaa Naqamtee	4	3	13	8	12	6	23	11	36	17	21	14	20	18	10	14	4	11	31	48	6	21	76	102	256	273	529
Bulchiinsa Magaalaa Shaashaman	6	10	31	10	35	23	39	25	84	42	44	21	70	44	29	27	3	4	22	28	15	25	40	34	418	293	711
Gujii	213	35	63	9	52	8	1056	135	751	363	490	173	487	170	106	71	15	9	62	42	53	39	146	74	3494	1128	4622
Harargee East	38	6	50	15	196	25	1536	262	1467	647	792	381	1051	433	406	269	36	31	210	187	102	120	224	118	6108	2494	8602
Harargee West	25	8	19	6	52	13	1033	308	701	482	397	247	644	344	225	206	13	14	155	154	64	74	196	142	3524	1998	5522
Horroo Guduru Wallaggaa	5	2	5	4	11	6	222	79	240	183	292	174	460	227	204	196	9	7	156	93	61	73	259	65	1924	1109	3033
Iluu Abbaa Boor	1	2	6	5	17	10	760	268	683	522	660	406	823	735	225	305	24	19	325	217	139	142	524	161	4187	2792	6979
Jimma	29	18	7	2	21	10	1088	378	1580	1042	753	583	743	563	397	387	20	23	235	188	163	141	331	127	5367	3462	8829
Naannoo Finfinnee	6	2	11	10	10	7	282	102	264	183	157	137	213	183	90	128	3	5	48	65	35	71	73	45	1192	938	2130
Qellam Wallaggaa	13		19	3	14	1	371	48	347	280	435	240	742	257	203	120	3	7	94	84	43	53	203	34	2487	1127	3614
Shawa East	102	48	57	35	64	36	293	140	610	451	612	401	582	418	285	260	25	18	154	124	96	90	177	107	3057	2128	5185
Shawaa North	34	35	37	22	9	5	499	288	777	670	344	363	466	380	182	203	5	8	132	195	101	119	147	103	2733	2391	5124
Shawaa South West	81	27	13	8	12	9	335	135	310	281	387	312	529	334	187	214	7	6	130	124	101	102	175	72	2267	1624	3891
Shawaa West			28	5	29	20	1004	339	619	638	610	435	931	582	330	353	40	23	151	200	140	104	276	174	4158	2873	7031
Wallaggaa East	24	7	6	9	18	9	608	406	356	332	397	286	639	461	432	311	19	16	250	131	93	63	273	69	3115	2100	5215
Wallaggaa West	28	9	25	8	41	21	1142	293	590	321	577	422	1114	530	294	229	18	14	223	195	85	76	359	76	4496	2194	6690
Total Oromiya	2598	478	714	312	1048	491	13056	4354	12789	8517	9803	6089	12946	7899	5652	4704	400	337	3540	3133	1876	1960	5591	2563	70013	40837	110850

2.2.3. Pupil - Teacher Ratio (PTR)

This is one of the most common indicators of quality education used in educational planning. It is believed that a lower number of pupils per teacher indicate that pupils will have better chance of contact with their teachers. The standard set for pupil teacher ratio for primary education is 50:1. However, as shown on chart 2.2.1, during the last five years the PTR of primary education is highly fluctuated by increasing and decreasing from year to year. However, in the last two consecutive years improvement have been seen in PTR. Accordingly, it was 59:1 in 2003 E.C. then by 2005 the PTR have reached 56:1. The ratio indicates that as the rate at which number of teachers raised it shows that, enrolment of students increased. Therefore, even though the performance was satisfactory for the time being, we expect to have more effort to train additional teachers to bring this ratio back down to the standard 50:1.

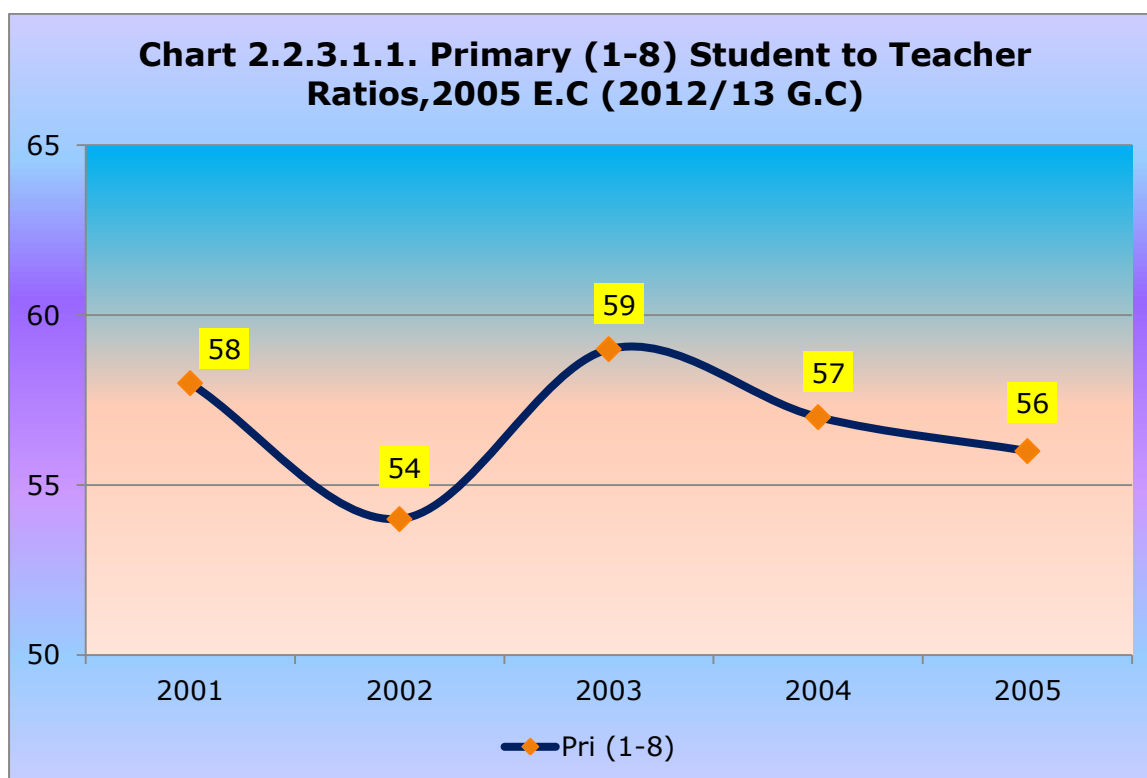

Furthermore, calculating pupils to teacher ratio by cycle also presents a more realistic view of pointing out the problems and gaps of the issue. In this regard, PTR at first cycle primary (1-4) registered 67:1 in 2004 E.C; so, the value remains the same in 2005 E.C.as previous year, while in the second cycle primary (5-8) it shows improvement to 41:1 from 43:1 of last year. Whereas, the same improvement was registered at primary education program to 56:1 of ratio from 57:1 ratio comparing to the last year.

As shown on table.2.2.3.1.1 below Jimma, East and West Hararge zones have PTR of 79:1, 76:1 and 75:1 which is quite far from the standard. Therefore, due attention from the concerned body is mandatory for the issue.

Table 2.2.3.1.1 Primary Schools Student Section and Teacher Ratios, 2005 EC (2012/13 G.C.)									
ZONE	Teachers			Students			Student:Teaches Ratio		
	Cycles			Cycles			Cycles		
	(1-4)	(5-8)	(1-8)	(1-4)	(5-8)	(1-8)	(1-4)	(5-8)	(1-8)
Arsi West	4090	3024	7114	262478	110295	372773	64	36	52
Arsi	6640	4186	10826	411822	163319	575141	62	39	53
Bale	3842	2599	6441	230567	80574	311141	60	31	48
Borena	2362	1417	3779	134209	47178	181387	57	33	48
Burayu/Town	293	168	461	8895	5137	14032	30	31	30
Dukem/Town	90	77	167	3870	2745	6615	43	36	40
Gelan/Town	38	31	69	1394	719	2113	37	23	31
L/Tafo /L/Dhadhi/T	66	35	101	2233	1321	3554	34	38	35
Sebeta/Town	399	281	680	13118	8894	22012	33	32	32
Sululta/Town	102	57	159	4183	2455	6638	41	43	42
Adama /Town/	720	616	1336	29801	25458	55259	41	41	41
Asela /Town/	233	217	450	7468	7098	14566	32	33	32
Bishoftu/Town/	399	335	734	14239	12491	26730	36	37	36
Jima /Town/	433	393	826	15584	11264	26848	36	29	33
Nekemte /Town/	257	272	529	9060	8766	17826	35	32	34
Shashemene /Town/	360	351	711	18652	13527	32179	52	39	45
Guji	2802	1820	4622	235623	67219	302842	84	37	66
Hararge East	5519	3083	8602	513147	136030	649177	93	44	75
Hararge West	3537	1985	5522	332386	82736	415122	94	42	75
Horo Gudru Welega	1603	1430	3033	83933	56047	139980	52	39	46
Illu Aba Bora	4126	2853	6979	214357	95824	310181	52	34	44
Jima	5583	3246	8829	510996	190403	701399	92	59	79
Oromia S/Z/S/Finfir	1250	880	2130	76794	39420	116214	61	45	55
Kelem Welega	2009	1605	3614	129357	68908	198265	64	43	55
Shoa East	2956	2229	5185	167595	84686	252281	57	38	49
Shoa North	3097	2027	5124	171645	90533	262178	55	45	51
Shoa South West	2350	1541	3891	136750	60113	196863	58	39	51
Shoa West	3822	3209	7031	291312	152078	443390	76	47	63
Wellega East	2835	2380	5215	166379	93679	260058	59	39	50
Wellega West	3654	3036	6690	211824	132860	344684	58	44	52
Total Oromiya	65467	45383	110850	4409671	1851777	6261448	67	41	56

2.2.3.2. Pupil -Section Ratio (PSR)

It is one of the educational quality indicators that indicate average number of pupils per class. It gives a rough estimation of class size, assesses the efficiency of resource utilization and it also used to assess the teaching- learning process. The national standard of PSR is 50:1 for primary education. As one can see from chart 2.2.3.2.1 in the last five years, PSR in primary school has improved from 60:1 in 2001 E.C to 58:1 in 2005 E.C. additionally, PSR of 2004 E.C at regional and zonal level were illustrated on table 2.2.3.2.1.

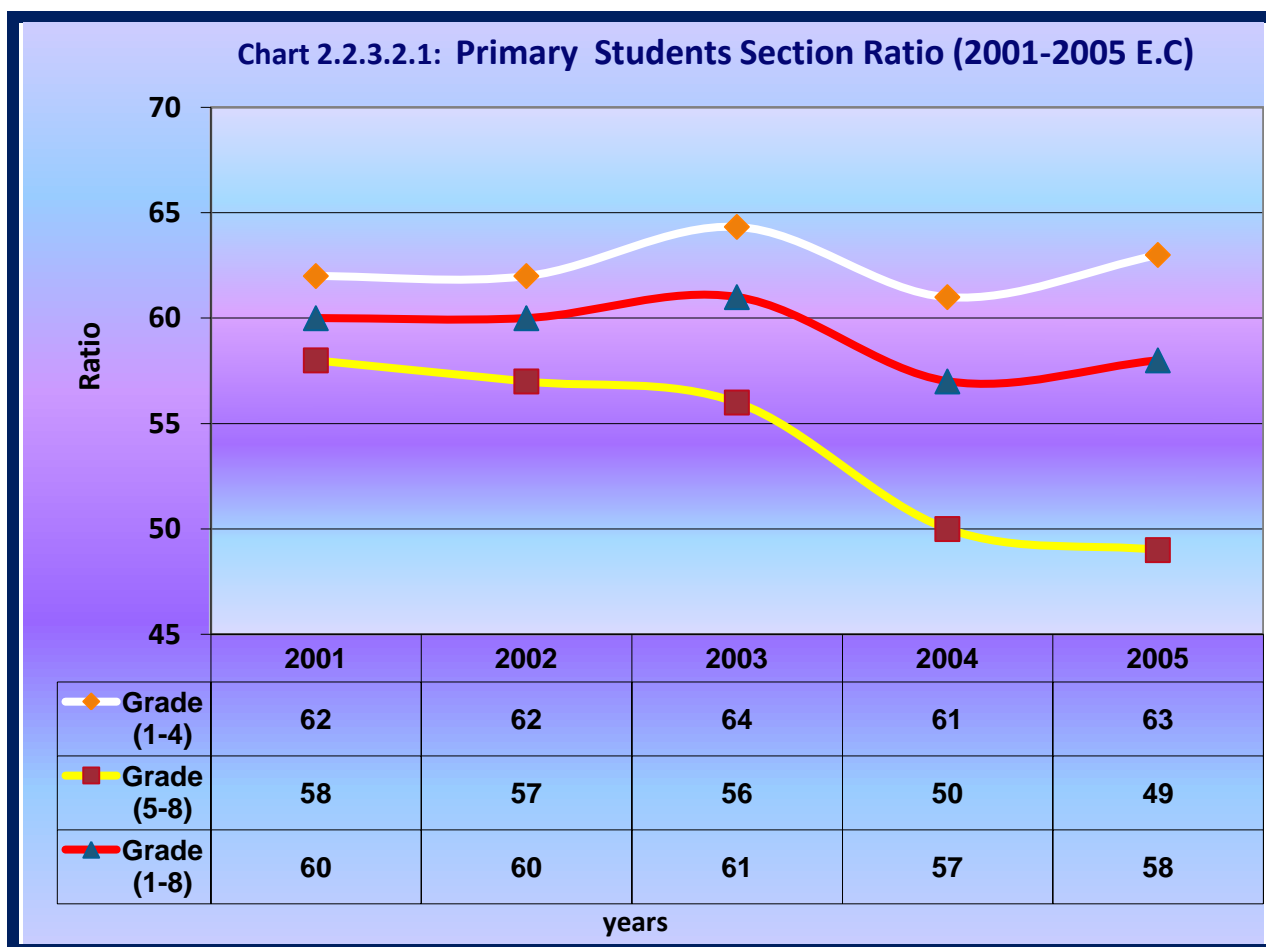

**Table 2.2.3.2.1: Primary Student Section Ratio
2005 EC (2012-2013 G.C.)**

ZONE	Grades		
	(1-4)	(5-8)	(1-8)
Arsi West	63	43	55
Arsi	58	44	53
Bale	57	36	50
Borena	51	43	49
Burayu/Town	31	37	33
Dukem/Town	45	47	46
Gelan/Town	39	40	39
L/Tafo /L/Dhadhi/Town	34	38	35
Sebeta/Town	37	39	38
Sululta/Town	39	52	43
Adama /Town/	42	46	44
Asela /Town/	38	41	39
Bishoftu/Town/	38	45	41
Jima /Town/	52	45	49
Nekemte /Town/	43	41	42
Shashemene /Town/	38	40	38
Guji	72	42	62
Hararge East	86	56	77
Hararge West	86	50	75
Horo Gudru Welega	53	51	52
Illu Aba Bora	56	52	55
Jima	83	61	76
Oromia S/Z/S/Finfine	53	51	52
Kelem Welega	64	54	60
Shoa East	51	46	49
Shoa North	48	51	49
Shoa South West	57	48	54
Shoa West	64	53	60
Wellega East	56	53	55
Wellega West	59	55	57
Total Oromiya	63	49	58

2.2.4. Primary Schools Detailed Information

ZONE	No of Schools	Cluster	Library	Peda	Lounge	Conf	Elect. Power	Water			Pits			Radios	Clinic	Anti HIV/ADIS Club Member		
								Tap	Well	Total	Boys	Girls	for both			Male	Female	Total
								Arsi West	661	137	411	466	480			38	126	141
Arsi	1002	216	673	717	696	92	174	198	89	287	2628	2264	576	1818	52	51759	47106	98865
Bale	700	127	281	454	383	35	89	126	72	198	1196	1094	263	1295	90	23869	21974	45843
Borena	474	91	133	138	279	27	70	34	16	50	766	706	189	398	37	9774	7298	17072
Burayu/Town	54	4	27	30	50	11	48	44	2	46	132	134	57	62	39	372	484	856
Dukem/Town	11	1	9	6	6	0	8	4	0	4	21	23	9	24	5	166	185	351
Gelan/Town	9	2	4	4	5	2	5	5	0	5	27	29	4	10	2	82	78	160
L/Tafo /L/Dhadhi/Town	14	1	5	8	12	1	12	12	0	12	27	30	4	27	10	231	246	477
Sebeta/Town	66	4	33	33	44	12	52	59	2	61	169	170	80	48	45	881	947	1828
Sululta/Town	18	1	11	12	18	3	12	12	1	13	39	34	15	16	6	281	290	571
Adama /Town/	82	6	60	51	72	17	76	78	0	78	312	282	223	151	53	1549	1856	3405
Asela /Town/	30	3	23	22	23	5	29	29	0	29	104	86	51	26	22	550	481	1031
Bishoftu/Town/	52	4	25	18	40	11	49	44	0	44	167	160	70	107	23	1061	1410	2471
Jima /Town/	31	4	22	25	27	9	28	27	1	28	160	164	94	7	16	518	561	1079
Nekemte /Town/	27	2	22	22	23	9	25	22	2	24	114	104	25	10	15	1264	1233	2497
Shashemene /Town/	54	5	33	41	46	6	51	54	0	54	268	169	33	33	36	929	870	1799
Guji	707	137	268	279	482	25	86	25	82	107	1514	1153	461	362	113	17221	11709	28930
Hararge East	1017	200	365	578	454	47	127	81	35	116	1425	1261	980	1391	160	48532	36866	85398
Hararge West	694	137	277	440	326	32	61	79	40	119	1218	968	156	966	86	23678	18408	42086
Horo Gudru Welega	293	55	121	202	208	21	70	51	33	84	570	576	71	252	10	7633	7097	14730
Illu Aba Bora	697	133	300	520	389	29	111	73	138	211	1332	1279	229	740	74	21555	20243	41798
Jima	960	179	451	716	678	52	116	81	267	348	2185	2012	817	1144	171	30113	29405	59518
Oromia S/Z/S/Finfine	296	60	334	434	394	70	61	48	18	66	402	337	137	404	38	7733	6840	14573
Kelem Welega	367	81	184	304	256	16	46	37	211	248	832	884	65	454	16	14364	13448	27812
Shoa East	638	116	312	326	420	45	168	179	48	227	1342	1178	522	942	110	18782	16269	35051
Shoa North	675	131	354	487	440	37	101	89	44	133	856	829	291	870	57	20616	16509	37125
Shoa South West	396	80	216	311	266	16	85	73	29	102	589	550	173	461	48	13841	11766	25607
Shoa West	782	161	486	610	613	56	139	129	141	270	1705	1569	388	746	92	28672	25378	54050
Wellega East	561	118	240	393	355	35	69	49	198	247	1317	1296	158	593	37	18732	16720	35452
Wellega West	692	140	344	472	496	20	82	61	484	545	1286	1306	100	936	28	16326	15266	31592
Total Oromia	12060	2336	6024	8119	7981	779	2176	1944	2079	4023	24634	22173	6357	15201	1569	408017	354695	762712

As table 2.2.4.1 shows, among the primary schools of the region 50%, 67.3%, 18.0%, 33.4% of them have Library, Pedagogical Centre, Electric Power and water service respectively. Additionally, regardless of the quality standard all primary schools in the region reported that as they have latrines.

2.2.5. Finance of Primary Schools

Education in our country was financed through two step process. The first, involves fiscal transfers from the federal government to the regions and the second, from regional governments to *woredas*. Most transfers operate through large federal block grants which our region and *woredas* Finance and Economic Development Sectors may allocate freely. A ‘three parameter’ formula for grant allocation to the regions takes into account population size, poverty status and development levels. Our Regional Government also uses these three-parameter formulas to allocate the grant to *woredas*.

Tables 2.2.5.1 and 2.2.5.2 demonstrates the financial information of the year, which was collected from the annual school census questionnaire. The tables indicate revenue of the region by zonal level. The data specify all about the information of primary education program of government and non-government school’s revenues.

Table 2.2.5.1: Government Primary Schools Revenues by zone 2005 E.C (2012/13)

ZONE	Block Grant	School Grant	Salary	Other-Gov Budget	Community Contribution				Other	TOTAL
					In Cash	in Labour	In Kind	Total		
Arsi West	4,039,285	22,698,539	340,549,434	7,999,891	5,895,403	3,984,155	1,703,893	11,583,451	1,860,980	388,731,580
Arsi	2,789,781	36,287,069	325,600,919	6,999,000	9,843,552	7,941,286	4,038,682	21,823,520	13,238,918	406,739,207
Bale	1,560,991	15,952,308	597,346,849	6,486,521	4,860,579	5,917,784	3,171,304	13,949,667	1,184,113	636,480,449
Borena	384,047	10,108,633	93,600,052	412,992	3,656,595	2,539,565	1,377,133	7,573,293	161,427	112,240,444
Burayu/Town	500	384,161	3,049,700	229,411	62,209		44,729	106,938	59,376	3,830,086
Dukem/Town	1,791,418	166,230	1,314,660	1,541,074	92,260	4,560		96,820	13,500	4,923,702
Gelan/Town	52,679	936,642	342,897	60,069	69,978	3,200	50	73,228	22,817	1,488,332
L/Tafo /L/Dhadhi/	852,904	145,063	588,443	547,872	11,868	22,768	400	35,036	10,327	2,179,645
Sebeta/Town	14,116,748	393,204	4,002,638	157,550	129,500	255,386	263,000	647,886	5,333	19,323,359
Sululta/Town	679,026	169,205	1,603,051	520,607	185,983	92,733	1,600	280,316	2,900	3,255,105
Adama /Town/	409,628	2,775,690	6,300,804	1,053,245	2,409,604	154,600	230,920	2,795,124	203,856	13,538,347
Asela /Town/	11,690	659,161	9,076,927	68,436	89,656	7,520	600	97,776		9,913,990
Bishoftu/Town/	1,154,225	10,080,498	7,198,925	12,246	1,340,640	8,000	739,403	2,088,043	878,265	21,412,202
Jima /Town/	160,145	15,881,808	10,084,667	41,721	248,321	130,430	250,941	629,692	9,000	26,807,033
Nekemte /Town/	1,300	672,309	9,314,238	27,279	182,472	38,910	18,000	239,382	1,439,932	11,694,440
Shashemene /Town/		979,834	6,327,608	39,195	345,564	41,260	66,985	453,809	482,783	8,283,229
Guji	3,254,197	16,814,538	89,357,336	1,264,340	5,329,565	4,045,535	1,483,534	10,858,634	768,620	122,317,665
Hararge East	3,335,208	39,364,582	166,523,645	2,446,772	2,297,876	9,012,129	2,737,988	14,047,993	1,496,365	227,214,565
Hararge West	26,307,713	133,585,747	421,871,133	8,736,338	10,224,702	15,022,274	8,305,830	33,552,806	2,570,578	626,624,315
Horo Gudru Welega	1,713,428	10,277,983	70,159,311	1,206,069	1,600,507	1,093,525	529,208	3,223,240	508,526	87,088,557
Illu Aba Bora	2,524,143	18,579,541	157,913,403	3,906,908	2,235,011	3,134,773	1,239,917	6,609,701	1,599,829	191,133,525
Jima	8,170,294	39,782,384	199,863,542	99,828,424	5,987,113	8,918,822	5,250,156	20,156,091	1,228,587	369,029,322
Oromia S/Z/S/Fint	905,988	7,292,682	43,293,596	1,462,299	2,984,747	662,901	435,469	4,083,117	944,934	57,982,616
Kelem Welega	2,300,243	12,541,797	73,935,600	475,958	2,233,163	2,486,549	1,119,138	5,838,850	352,831	95,445,279
Shoa East	681,042	14,287,809	97,491,018	1,774,400	9,105,015	2,847,983	1,343,991	13,296,989	6,505,881	134,037,139
Shoa North	2,960,256	18,336,713	107,222,490	2,630,082	1,961,390	3,799,977	673,516	6,434,883	717,045	138,301,469
Shoa South West	508,382	13,281,441	82,239,297	2,006,243	4,724,238	1,107,352	652,444	6,484,034	932,802	105,452,199
Shoa West	4,349,058	32,519,943	145,554,924	2,559,962	10,621,998	4,407,378	1,747,471	16,776,847	4,090,169	205,850,903
Wellega East	481,904	18,339,458	112,957,584	5,880,076	3,048,162	4,086,194	2,034,625	9,168,981	878,733	147,706,736
Wellega West	3,478,225	22,432,937	147,961,061	532,045	3,787,679	3,980,126	1,840,022	9,607,827	786,568	184,798,663
Total Oromia	85,496,223	493,294,972	3,184,684,691	160,293,971	91,777,671	81,767,549	39,460,927	213,006,147	42,168,427	4,179,025,440

Table 2.2.5.2: Non-Government Primary schools Revenues by zone 2005 E.C (2012/13)								
ZONE	Student fee	Internal Income	Community Contribution				Other	TOTAL
			In Cash	In Labor	In kind	Total		
Arsi West	4,735,598	1,500,085	198,300	29,550	229,454	457,304	5,035,500	11,801,551
Arsi	6,269,146	1,009,191	481,438	189,204	1,112,582	1,783,224	908,262	10,070,778
Bale	3,691,278	292,644	568,938	9,997	26,966	605,901	549,251	5,139,074
Borena	4,598,895	669,034	130,924	177,555	318,720	627,199	374,965	6,485,010
Burayu/Town	8,502,725	1,076,649	52,000	101,037	105,150	258,187	1,095,681	11,101,142
Dukem/Town	2,444,600	627,000		6,700	9,600	16,300	3,100	3,091,000
Gelan/Town	64,500					-		64,500
L/Tafo /L/Dhadhi/To	969,500	94,320	50,000			50,000		1,113,820
Sebeta/Town	17,334,897	97,780	70,000			70,000	1,184,320	18,686,997
Sululta/Town	1,015,300					-		1,015,300
Adama /Town/	37,707,788	638,530		2,000		2,000	386,723	38,740,041
Asela /Town/	4,632,650	1,650	500	3,300	31,700	35,500	235,020	4,904,820
Bishoftu/Town/	13,008,089	235,959	245,000	20,000		265,000	1,426,938	14,935,986
Jima /Town/	9,262,847	128,400	14,786	22,000	14,256	51,042	1,512,647	10,954,936
Nekemte /Town/	6,916,653	105,271				-	5,337,717	12,359,641
Shashemene /Town/	12,523,901	1,098,988	1,358,806	630,158	157,320	2,146,284	3,380,487	19,604,733
Guji	3,220,471	93,937	18,000	12,905	26,000	56,905	135,360	3,525,661
Hararge East	445,300	25,267	542,000	42,000		584,000	437,336	1,491,903
Hararge West	794,884	3,700		3,600	4,100	7,700	196,101	1,011,665
Horo Gudru Welega	895,200	29,500	8,000			8,000		932,700
Illu Aba Bora	1,172,479					-	208,988	1,381,467
Jima	1,088,360					-	3,260	1,175,620
Oromia S/Z/S/Finfine	1,632,510	54,000				-		1,686,510
Kelem Welega	990,405	21,050	37,640	2,500	4,000	44,140	840,904	1,944,689
Shoa East	12,884,754	666,556	9,000	4,400	1,600	15,000	18,646,551	32,257,861
Shoa North	660,955	3,000				-	1,200,000	1,863,955
Shoa South West	1,724,760	170,800	10,000	50,001	75,000	135,001	1,177,421	3,207,982
Shoa West	5,104,458	142,229	2,503	4,825	2,272	9,600	2,262,028	7,518,315
Wellega East	227,656	405,066	300	1,000		1,300	395,461	1,029,683
Wellega West	1,312,614	140,800	100,500	3,000	50,000	153,500	1,310,787	2,917,701
Total Oromia	165,833,173	9,331,406	3,898,635	1,315,732	2,168,720	7,383,087	48,244,808	232,015,041

2.2.6. Number of Primary Schools by Grade level and Ownership and Number of CRCs

Table 2.2.6.1. Primary Schools, By Ownership and by Zones, 2005 EC (2012/13 G.C.)									
ZONE	Church	Foregn Communit y	Govermen t	Local communit y / Public	Mission	Mosque	Other	Private	Total
Arsi West	2		606		15	4	1	33	661
Arsi	3		966	8	3	3	2	17	1002
Bale	3	1	673		2		3	18	700
Borena	1		448		9	1		15	474
Burayu/Town	2		6	1	3		1	41	54
Dukem/Town			5					6	11
Gelan/Town		1	6					2	9
L/Tafo /L/Dhadhi/Town			5					9	14
Sebeta/Town	4	1	9	1	1		2	48	66
Sululta/Town	1		9					8	18
Adama /Town/	3		19	3	3	2		52	82
Asela /Town/	2		8	1	1			18	30
Bishoftu/Town/	1	1	14		5		1	30	52
Jima /Town/	4	1	14	1	3			8	31
Nekemte /Town/			10		5		1	11	27
Shashemene /Town/	7		11		4	3	5	24	54
Guji	4		678	3	6	1		15	707
Hararge East			981	24	3			9	1017
Hararge West	2		683		5			4	694
Horo Gudru Welega			287					6	293
Illu Aba Bora			692		1			4	697
Jima	1		951	2		1		5	960
Oromia S/Z/S/Finfine	1		287					8	296
Kelem Welega	1		354		8			4	367
Shoa East			578	1	18			41	638
Shoa North	1		668					6	675
Shoa South West	1		378		2	1	1	13	396
Shoa West	4		748	1	10			19	782
Wellega East		1	552		3			5	561
Wellega West			677		6			9	692
Oromia Total	48	6	11323	46	116	16	17	488	12060

Table 2.2.6.2. Number of CRC and Schools by Ownership by Zone/Woreda 2005 EC (2012/13 G.C.)

ZONE	Woreda	Number of CRC	Number of Primary Schools											
			By Ownership									By Cycle		
			Church	Foregn Community	Government	Local community / Public	Mission	Mosque	Other	Private	Total	(1-4)	(5-8)	(1-8)
Arsi West	Adaabbaa	14			57		1			3	61	20	41	61
	Arsii Nagalee	18			93		3		1	17	114	19	95	114
	Bulchiinsa Magaala Dodolaa	1	1		3		2	1		1	8	3	5	8
	Dodolaa	12			52		1				53	8	45	53
	Gadab	13			51			1		1	53	7	46	53
	Kofalee	12			48		3			5	56	8	48	56
	Kokkossaa	9			41						41	1	40	41
	Nansaboo	9			47		1				48	20	28	48
	Qoree	8			38		2				40	0	40	40
	Shaallaa	13			53			1			54	24	30	54
	Shaashamannee	13			64		2	1		1	68	20	48	68
	Siraaroo	11			45						45	2	43	45
	Wondoo	4	1		14					5	20	1	19	20
Total		137	2		606		15	4	1	33	661	133	528	661
Arsii	Amiinyaa	7			29		1				30	4	26	30
	Asakoo	8			33						33	0	33	33
	Balee	5			27						27	5	22	27
	Boqqojjii town	1			4				1	2	7	1	6	7
	Collee	8			43						43	10	33	43
	Diggaluu Fi Xiijjoo	10			51		1	1			53	15	38	53
	Diksiis	6			23		1				24	5	19	24
	Dodotaa	8			32					2	34	16	18	34
	Gololchaa	13			70		1	2			73	23	50	73
	Gunaa	6			28			1			29	6	23	29
	Hixxoosaa	10	1		38		1	1		2	43	11	32	43
	Inqoloo Waabee	5			23						23	2	21	23
	Jajuu	10			43						43	13	30	43
	Limmuu Fi Bilbiloo	11			52						52	9	43	52
	Lodee Heexosaa	8	1		32					5	38	11	27	38
	Martii	10			35		2			1	38	12	26	38
	Muneessaa	13			52		2			1	55	6	49	55
	Roobee	11			51					1	52	8	44	52
	Seeruu	8			36						36	15	21	36
	Shirkaa	11	1		56						57	14	43	57
	Siree	6			27					1	28	11	17	28
	Suudee	11			54					1	55	14	41	55
	Xannaa	7			32						32	10	22	32
	Xiyyoo	12			47					1	48	12	36	48
	Zuwaay Dugdaa	11			48					1	49	9	40	49
	Total		216	3		966		8	3	3	2	17	1002	242

Table 2.2.6.2. Number of CRC and Schools by Ownership by Zone/Woreda 2005 EC (2012/13 G.C.)

ZONE	Woreda	Number of CRC	Number of Primary Schools											
			By Ownership									By Cycle		
			Church	Foregn Community	Government	Local community / Public	Mission	Mosque	Other	Private	Total	(1-4)	(5-8)	(1-8)
Baale	A/A/M/Roobee	1			7		1			7	15	4	11	15
	Agaarfaa	8			42				1		43	8	35	43
	B/M/Gobbaa	2	3	1	7		1		1	6	19	9	10	19
	Barbaree	7			38						38	10	28	38
	Daawee Sarar	6			21						21	1	20	21
	Daawwee Qaachan	5			26						26	10	16	26
	Daloo Mannaa	9			38				1		39	14	25	39
	Diinshoo	2			15				1		16	3	13	16
	Gaasaraa	6			42				1		43	10	33	43
	Gindhiir	12			71					3	74	20	54	74
	Gololcha	9			50						50	4	46	50
	Goobbaa	6			26						26	2	24	26
	Gooroo	7			36						36	3	33	36
	Gura Dhaamolee	5			28						28	9	19	28
	Harannaa Bulluq	6			38						38	9	29	38
	Laga Hidhaa	6			35						35	4	31	35
	Maddaa Walaabuu	10			54						54	22	32	54
	Raayituu	4			28						28	5	23	28
	Sawweenaa	10			36						36	9	27	36
	Sinaanaa	6			35						35	3	32	35
Total		127	3	1	673		2		3	18	700	159	541	700
Boorana	Abbayaa	7			37					2	39	10	29	39
	Areeroo	6			30						30	15	15	30
	Bulchiinsa N/M/Yaabaloo	2			5		1	1		1	8	2	6	8
	Bulee Horaa	14	1		73		6			8	88	28	60	88
	Dhaas	5			23						23	14	9	23
	Dilloo	5			15						15	5	10	15
	Dirree	7			25		1			1	27	11	16	27
	Dugdaa Daawwaa	8			46						46	14	32	46
	Galaanaa	5			26						26	5	21	26
	Malkaa Soddaa	7			38						38	15	23	38
	Miyoo	4			25						25	10	15	25
	Moyyaalee	7			28					3	31	14	17	31
	Taltallee	6			40						40	18	22	40
	Yaabaloo	8			37		1				38	14	24	38
Total		91	1		448		9	1		15	474	175	299	474

Table 2.2.6.2. Number of CRC and Schools by Ownership by Zone/Woreda 2005 EC (2012/13 G.C.)

ZONE	Number of CRC	Number of Primary Schools							
		By Ownership							
		Church	Foregn Community	Government	Local community / Public	Mission	Mosque	Other	Private
Burayu Town	4	2		6	1	3		1	41
Dukem/Town	1			5					6
Gelan/Town	2		1	6					2
Lege Tafo/Town	1			5					9
Sebeta/Town	4	4	1	9	1	1		2	48
Sululta/Town	1	1		9					8
Adama Town	6	3		19	3	3	2		52
Asela/Town	3	2		8	1	1			18
Bushoftu Town	4	1	1	14		5		1	30
Jima/Town	4	4	1	14	1	3			8
Nekemte/Town	2			10		5		1	11
Shashemene Town	5	7		11		4	3	5	24
Gujji	Adoolaa	8		51		1			
	Annaa Sorraa	10	1	50	1	1			
	Booree	10		47		1			1
	Bu/M/Adoolaa	1		8		1			3
	Bulc. N /Maga. Nageellee	4	1	10	1				4
	Daamaa	8		39					
	Girjaa	7		36			1		
	Gooroo Doolaa	10		50					
	Hambalaa Waamannaa	11		62					
	Liiban	8		35					1
	Oddoo Shaakkisoo	12	2	57					6
	Qarcaa	18		71	1				
	Sabbaa Boruu	9		54					
	Uraagaa	16		75		2			
Waadaraa	5		33						
Total	137	4		678	3	6	1		15

Table 2.2.6.2. Number of CRC and Schools by Ownership by Zone/Woreda 2005 EC (2012/13 G.C.)

ZONE	Number of CRC	Number of Primary Schools							
		By Ownership							
		Church	Foregn Community	Government	Local community / Public	Mission	Mosque	Other	Private
Harargee East	B/M/Awudaay	1		4	2				1
	B/M/Dadar	1		3	1				
	B/M/Haroomayaa	1		3	3	1			2
	Baabbilee	7		34	1				
	Baddannoo	15		80	1				
	Cinaaqsan	13		56					
	Dadar	13		68	3				
	Fadiis	8		46	1				
	Giraawwaa	18		93					2
	Gola Odaa	12		44	1				
	Gooroo Guutuu	9		58	2	1			
	Gursum	10		66					
	Haraa Maayaa	11		58	1				
	Jaarsoo	9		36					
	Kombolcha	6		32					3
	Kurfaa Callee	5		26					
	Malkaa baloo	13		62	1				
	Mayyuu	5		24					
	Meettaa	20		84	2	1			
	Miidhagaa Tolaa	6		26					
Qarsaa	14		65	5				1	
Qumbii	3		13						
Total	200			981	24	3			9
Harargee West	Ancaar	6		30		1			
	B/M/Baddeessaa	1		3		1			1
	Bookee	8		37					
	Bu/Mag/Ciroo	2	1	8					1
	Burqaa Dhiintuu	6		29					
	Ciroo`	12		58		1			
	Daaroo Labuu	11	1	60					1
	Doobbaa	13		65		2			
	Gamachis	13		66					
	Gubbaa Qorichaa	8		38					
	Habroo	9		46					
	Hawwii Guddina	8		46					
	Masalaa	11		48					
	Mi'eessoo	11		57					
	Odaa Bultuum	10		51					
Xulloo	8		41					1	
Total	137	2		683		5			4

Table 2.2.6.2. Number of CRC and Schools by Ownership by Zone/Woreda 2005 EC (2012/13 G.C.)

ZONE		Number of CRC	Number of Primary Schools							
			By Ownership							
			Church	Foregn Community	Government	Local community / Public	Mission	Mosque	Other	Private
Horro Guduru Wallaggaa	Abbaay Cooman	5			25					3
	Abbee Dangooroo	6			33					
	Amuru	7			36					
	B/M/Shambuu	1			6					2
	Guduru	8			42					1
	Habaaboo Guduru	4			20					
	Horro	7			36					
	Jaardagaa Jaartee	7			30					
	Jimmaa Gannatii	5			32					
	Jimmaa Raaree	5			27					
Total		55			287					6
Iluu Abbaa Boor	Aallee Diiduu	6			32		1			
	Algee Saachii	8			42					
	B/M/Mattuu	2			7					3
	Bachoo	6			27					
	Baddallee	8			45					
	Biiloo Nophaa	3			19					
	Boorachaa	7			39					
	Bu/ma/Baddallee	1			7					1
	Cawwaaqaa	5			26					
	Cooraa	8			45					
	DaabooHaannaa	6			24					
	Daariimu	10			60					
	Deeggaa	4			21					
	Dhidheessaa	8			44					
	Diduu	3			21					
	Dooraanii	3			15					
	Gachii	9			42					
	Halu Buree	6			29					
	Haluu	3			16					
	Hurumuu	5			21					
Makkoo	4			21						
Mattuu	7			35						
Noonnoo Sallee	6			29						
Yaayyoo	5			25						
Total		133			692		1			4

Table 2.2.6.2. Number of CRC and Schools by Ownership by Zone/Woreda 2005 EC (2012/13 G.C.)

ZONE		Number of CRC	Number of Primary Schools							
			By Ownership							
			Church	Foreign Community	Government	Local community / Public	Mission	Mosque	Other	Private
Jimma	B/m/aggaaroo	1			5	1		1		3
	Cooraa Botor	10			54					
	Deedoo	20			102					
	Geeraa	6			47					
	Gommaa	12			64					
	Gumaay	5			25					
	Limmuu Koosaa	11	1		63					
	Limmuu Saqqaa	10			53	1				
	Maannaa	9			53					2
	Naannoo Beenjaa	5			32					
	Oomoo Naadaa	21			111					
	Qarsaa	12			55					
	Saqqaa Coqorsaa	14			60					
	Saxxammaa	7			35					
	Shabee Somboo	7			37					
	Sigimoo	4			33					
	Sokorruu	13			60					
Xiroo Afataa	12			62						
Total		179	1		951	2		1		5
Naannoo Finfinnee	Aqaaqii	10			47					
	Barrak	11			53					2
	Bu/M/Naannoo Hoolotaa	1	1		7					3
	Bul/Nan/Mag/Sandaafaa	1			4					3
	Muloo	6			26					
	Sabata Hawas	9			47					
	Sulultaa	14			66					
	Walmaraa	8			37					
Total		60	1		287					8
Qellama Wallagga	Anfilloo	9			34					2
	B/M/Dambi Dolloo	2	1		6		4			1
	Daallee Sadii	8			36					
	Daallee Waabaraa	10			48		1			
	Gawoo Qebee	9			37					
	Gidaami	6			34					1
	Hawaa Galaan	8			34					
	Jimmaa Horroo	5			26					
	Laaloo Qlee	6			24					
	Sayyoo	11			45		3			
Yama Logii Walal	7			30						
Total		81	1		354		8			4

Table 2.2.6.2. Number of CRC and Schools by Ownership by Zone/Woreda 2005 EC (2012/13 G.C.)

ZONE		Number of CRC	Number of Primary Schools							
			By Ownership							
			Church	Foreign Community	Government	Local community / Public	Mission	Mosque	Other	Private
Jimma	B/m/aggaaroo	1			5	1		1		3
	Cooraa Botor	10			54					
	Deedoo	20			102					
	Geeraa	6			47					
	Gommaa	12			64					
	Gumaay	5			25					
	Limmuu Koosaa	11	1		63					
	Limmuu Saqqaa	10			53	1				
	Maannaa	9			53					2
	Naannoo Beenjaa	5			32					
	Oomoo Naadaa	21			111					
	Qarsaa	12			55					
	Saqqaa Coqorsaa	14			60					
	Saxxammaa	7			35					
	Shabee Somboo	7			37					
	Sigimoo	4			33					
Sokorruu	13			60						
Xiroo Afataa	12			62						
Total		179	1		951	2		1		5
Naannoo Finfinnee	Aqaaqii	10			47					
	Barrak	11			53					2
	Bu/M/Naannoo Hoolotaa	1	1		7					3
	Bul/Nan/Mag/Sandaafaa	1			4					3
	Muloo	6			26					
	Sabata Hawas	9			47					
	Sulultaa	14			66					
	Walmaraa	8			37					
Total		60	1		287					8
Qellama Wallagga	Anfilloo	9			34					2
	B/M/Dambi Dolloo	2	1		6		4			1
	Daallee Sadii	8			36					
	Daallee Waabaraa	10			48		1			
	Gawoo Qebee	9			37					
	Gidaami	6			34					1
	Hawaa Galaan	8			34					
	Jimmaa Horroo	5			26					
	Laaloo Qlee	6			24					
	Sayyoo	11			45		3			
	Yama Logii Walal	7			30					
Total		81	1		354		8			4

Table 2.2.6.2. Number of CRC and Schools by Ownership by Zone/Woreda 2005 EC (2012/13 G.C.)

ZONE	Woreda	Number of CRC	Number of Primary Schools												
			By Ownership								By Cycle				
			Church	Foregn Community	Government	Local community / Public	Mission	Mosque	Other	Private	Total	(1-4)	(5-8)	(1-8)	
Shawa East	Adaa	10			62		2				64	39	25	64	
	Adaamaa	14			62	1	3			8	74	25	49	74	
	Adaamii Tulluu	16			78		3				81	35	46	81	
	B/M/Baatuu	2			5		4			5	14	2	12	14	
	B/M/Matahaaraa	2			3		1			3	7	0	7	7	
	B/M/Mojoo	2			4					3	7	0	7	7	
	Booraa	8			36		2			2	40	14	26	40	
	Bosat	12			71					5	76	42	34	76	
	Dugdaa	12			63		3			10	76	29	47	76	
	Fantaallee	7			33					1	34	9	25	34	
	Gimbichuu	10			50					1	51	16	35	51	
	Liban Cuqqaalaa	10			49						49	20	29	49	
	Luumee	11			62					3	65	42	23	65	
Total		116			578	1	18			41	638	273	365	638	
Shawaa North	Abbichuuf Nya'Aa	10			55						55	25	30	55	
	Alaltuu	9			49					1	50	23	27	50	
	Bul/Nan/Mag/Fiichee	2	1		7					4	12	4	8	12	
	Dabra Libanoos	6			31						31	18	13	31	
	Dagam	12			64						64	49	15	64	
	Darraa	16			83						83	27	56	83	
	Giraar Jaarsoo	9			45						45	21	24	45	
	Hidhabuu Abootee	8			45						45	28	17	45	
	Jiddaa	6			29						29	14	15	29	
	Kuyyuu	11			58						58	22	36	58	
	Qimbibiiti	9			49					1	50	25	25	50	
	Warra Jaarsoo	12			60						60	33	27	60	
	Wucaalee	11			54						54	27	27	54	
Yaayyaa Gul.	10			39						39	24	15	39		
Total		131	1		668					6	675	340	335	675	

Table 2.2.6.2 Number of CRC and Schools by Ownership by Zone/Woreda 2005 E.C (2012/13 G.C.)

ZONE	Number of CRC	Number of Primary Schools							
		By Ownership							
		Church	Foreign Community	Government	Local community / Public	Mission	Mosque	Other	Private
Shawaa West	Abuna Gidabarat	11		48					
	Adaaa Bargaa	10		53	1				
	Amboo	9		45					
	Bakko Tibbee	11	1	51		1			5
	Bu/Ma/Naannoo Amboo	2	3	7		4			5
	Calliyaa	10		32					2
	Daannoo	9		44					
	Dandii	10		58		1			
	Ejeree	7		35					
	Gindabarat	10		43					1
	Ilfataa	5		21					
	Illuu Galaan	6		23		1			1
	Jalduu	11		57					1
	Meettaa Roobii	10		53					1
	Miidaa Qanyii	7		30					
	Nonnoo	10		38		1			
	Noonnoo Jilbaat	7		32					
Tokkee Kutaayee	11		51		2			2	
Xiqur Incinnii	5		27					1	
Total	161	4	748	1	10			19	
Wallagaa East	Bonayaa Boshee	5		23					
	Diiggaa	8		34					
	Giddaa Ayyaanaa	12		47		1			2
	Gobbuu Sayyoo	4		21					1
	Guddayyaa Biilaa	5		25					
	Guutoo Giddaa	8		35					
	Haroo Limmuu	7		34					
	Ibaantuu	7		30					
	Jimmaa Arjoo	9		39					
	Kiramu	5		25					
	Leeqaa Dullachaa	6		28					
	Limmuu	7		36					1
	Nuunnu Qumbaa	7		28					1
	Saassigaa	8		38					
	Siibuu Siree	10		56					
Waamaa Agaloo	6		31						
Waayyuu Tuqaa	4		22		2				
Total	118		552	1	3			5	
Wallagaa West	Aayraa	6		25		1			1
	Baabboo Gambeel	6		30					
	Begii	10		53					2
	Boojjii Coqorsaa	5		27					
	Boojjii Dirmajii	6		26		1			
	Ganjii	6		30					
	Gimbii	9		39		1			
	Gullisoo	8		39					1
	Haaruu	6		32					
	Hoomaa	3		11					
	Jaarsoo	6		24					
	Laaloo Assaabii	8		34					
	Magaalaa Gimbii	2		9		1			
	Magaalaa Najoo	0		6		1			1
	Mana Sibuu	14		60		1			1
	Najjoo	11		64					2
	Noolee Kaabbaa	6		33					
	Qilxuu Kaaraa	7		29					1
Qondaala	7		41						
Sayyoo Noolee	9		43						
Yuubdoo	5		22						
Total	140		677		6			9	
Total Oromia	2336	48	11323	6	46	116	16	17	488

Table 2.2.6.3: Primary Schools by Grade Levels Government and None Government Schools, 2005 EC (2012/13 G.C.)

ZONE	Grades													
	Grade 1-1	Grade 1-2	Grade 1-3	Grade 1_4	(1-4) Total	Grade 1-5	Grade 1-6	Grade 1-7	Grade 1_8	Grade 5_8	Grade 7_8	OTHER	(5-8) Total	(1-8)
Arsi West	4	15	25	89	133	33	21	17	457	0	0	0	528	661
Arsi	5	12	39	186	242	55	72	44	585	3	0	1	760	1002
Bale	7	29	41	82	159	63	79	40	358	1	0	0	541	700
Borena	6	11	27	131	175	47	53	39	150	9	0	1	299	474
Burayu/Town	3	5	5	12	25	3	3	2	20	1	0	0	29	54
Dukem/Town	1	1	0	3	5	0	1	1	4	0	0	0	6	11
Gelan/Town	1	1	0	2	4	2	0	1	2	0	0	0	5	9
L/Tafo /L/Dhadhi/Town	1	1	1	4	7	1	0	1	5	0	0	0	7	14
Sebeta/Town	9	7	2	5	23	3	5	3	32	0	0	0	43	66
Sululta/Town	1	2	2	7	12	1	0	1	3	0	0	1	6	18
Adama /Town/	1	3	3	20	27	3	3	2	47	0	0	0	55	82
Asela /Town/	3	4	0	4	11	2	0	1	15	1	0	0	19	30
Bishoftu/Town/	3	1	4	12	20	4	2	1	25	0	0	0	32	52
Jima /Town/	0	1	1	0	2	1	1	0	27	0	0	0	29	31
Nekemte /Town/	0	1	1	1	3	1	0	1	22	0	0	0	24	27
Shashemene /Town/	0	2	0	1	3	10	3	0	36	1	0	1	51	54
Guji	25	58	49	166	298	44	61	10	289	4	0	1	409	707
Hararge East	10	40	49	370	469	44	15	37	452	0	0	0	548	1017
Hararge West	4	24	51	235	314	40	83	23	232	1	0	1	380	694
Horo Gudru Welega	2	8	11	91	112	12	5	15	148	0	0	1	181	293
Illu Aba Bora	1	11	17	314	343	20	85	17	225	7	0	0	354	697
Jima	1	4	17	264	286	67	83	35	487	2	0	0	674	960
Oromia S/Z/S/Finfine	1	7	18	125	151	12	7	11	113	1	0	1	145	296
Kelem Welega	2	10	16	63	91	14	23	12	225	2	0	0	276	367
Shoa East	7	23	22	221	273	42	51	16	256	0	0	0	365	638
Shoa North	2	5	30	303	340	36	74	20	199	2	0	4	335	675
Shoa South West	3	6	9	132	150	23	16	8	199	0	0	0	246	396
Shoa West	2	18	26	149	195	63	51	31	438	3	0	1	587	782
Wellega East	2	8	17	213	240	13	12	12	282	1	0	1	321	561
Wellega West	1	18	19	185	223	41	48	35	345	0	0	0	469	692
Oromia Total	108	336	502	3390	4336	700	857	436	5678	39	0	14	7724	12060

Table 2.2.6.4: Primary Schools by Grade Levels Government Schools, 2005 EC (2012/13 G.C.)

ZONE	Grades													
	Grade 1-1	Grade 1-2	Grade 1-3	Grade 1_4	(1-4) Total	Grade 1-5	Grade 1-6	Grade 1-7	Grade 1_8	Grade 5_8	Grade 7_8	OTHER	(5-8) Total	(1-8)
Arsi West	4	12	24	78	118	28	18	12	430	0	0	0	488	606
Arsi	5	11	37	175	228	53	67	42	574	2	0	0	738	966
Bale	3	26	36	78	143	62	78	39	350	1	0	0	530	673
Borena	4	10	26	126	166	44	50	38	140	9	0	1	282	448
Burayu/Town	0	0	0	1	1	0	0	1	4	0	0	0	5	6
Dukem/Town	0	1	0	2	3	0	0	0	2	0	0	0	2	5
Gelan/Town	0	0	0	1	1	2	0	1	2	0	0	0	5	6
L/Tafo /L/Dhadhi/Town	0	0	0	2	2	0	0	0	3	0	0	0	3	5
Sebeta/Town	1	0	0	0	1	0	0	0	8	0	0	0	8	9
Sululta/Town	0	0	1	5	6	0	0	0	3	0	0	0	3	9
Adama /Town/	0	1	0	5	6	0	1	0	12	0	0	0	13	19
Asela /Town/	0	0	0	0	0	0	0	0	8	0	0	0	8	8
Bishoftu/Town/	0	0	2	2	4	0	0	0	10	0	0	0	10	14
Jima /Town/	0	0	0	0	0	0	0	0	14	0	0	0	14	14
Nekemte /Town/	0	0	0	0	0	0	0	0	10	0	0	0	10	10
Shashemene /Town/	0	0	0	0	0	0	0	0	11	0	0	0	11	11
Guji	22	56	46	156	280	42	59	10	283	3	0	1	398	678
Hararge East	9	40	47	357	453	41	15	35	437	0	0	0	528	981
Hararge West	4	24	49	231	308	40	81	23	230	1	0	0	375	683
Horo Gudru Welega	2	7	10	89	108	12	5	15	146	0	0	1	179	287
Illu Aba Bora	1	11	17	313	342	20	84	17	222	7	0	0	350	692
Jima	0	2	17	263	282	64	83	35	485	2	0	0	669	951
Oromia S/Z/S/Finfine	0	7	17	123	147	12	5	11	110	1	0	1	140	287
Kelem Welega	2	9	14	60	85	14	20	12	221	2	0	0	269	354
Shoa East	3	17	20	210	250	36	50	14	228	0	0	0	328	578
Shoa North	1	4	29	303	337	36	72	20	198	2	0	3	331	668
Shoa South West	1	3	7	127	138	22	16	7	195	0	0	0	240	378
Shoa West	2	15	21	144	182	60	47	31	428	0	0	0	566	748
Wellega East	2	8	17	208	235	13	11	12	279	1	0	1	317	552
Wellega West	1	18	18	181	218	41	46	33	339	0	0	0	459	677
Oromia Total	67	282	455	3240	4044	642	808	408	5382	31	0	8	7279	11323

Table 2.2.6.5: Primary Schools by Grade Levels None Government Schools, 2005 EC (2012/13 G.C.)

ZONE	Grades													
	Grade 1-1	Grade 1-2	Grade 1-3	Grade 1_4	(1-4) Total	Grade 1-5	Grade 1-6	Grade 1-7	Grade 1_8	Grade 5_8	Grade 7_8	OTHER	(5-8) Total	(1-8)
Arsi West	0	3	1	11	15	5	3	5	27	0	0	0	40	55
Arsi	0	1	2	11	14	2	5	2	11	1	0	1	22	36
Bale	4	3	5	4	16	1	1	1	8	0	0	0	11	27
Borena	2	1	1	5	9	3	3	1	10	0	0	0	17	26
Burayu/Town	3	5	5	11	24	3	3	1	16	1	0	0	24	48
Dukem/Town	1	0	0	1	2	0	1	1	2	0	0	0	4	6
Gelan/Town	1	1	0	1	3	0	0	0	0	0	0	0	0	3
L/Tafo /L/Dhadhi/Town	1	1	1	2	5	1	0	1	2	0	0	0	4	9
Sebeta/Town	8	7	2	5	22	3	5	3	24	0	0	0	35	57
Sululta/Town	1	2	1	2	6	1	0	1	0	0	0	1	3	9
Adama /Town/	1	2	3	15	21	3	2	2	35	0	0	0	42	63
Asela /Town/	3	4	0	4	11	2	0	1	7	1	0	0	11	22
Bishoftu/Town/	3	1	2	10	16	4	2	1	15	0	0	0	22	38
Jima /Town/	0	1	1	0	2	1	1	0	13	0	0	0	15	17
Nekemte /Town/	0	1	1	1	3	1	0	1	12	0	0	0	14	17
Shashemene /Town/	0	2	0	1	3	10	3	0	25	1	0	1	40	43
Guji	3	2	3	10	18	2	2	0	6	1	0	0	11	29
Hararge East	1	0	2	13	16	3	0	2	15	0	0	0	20	36
Hararge West	0	0	2	4	6	0	2	0	2	0	0	1	5	11
Horo Gudru Welega	0	1	1	2	4	0	0	0	2	0	0	0	2	6
Illu Aba Bora	0	0	0	1	1	0	1	0	3	0	0	0	4	5
Jima	1	2	0	1	4	3	0	0	2	0	0	0	5	9
Oromia S/Z/S/Finfine	1	0	1	2	4	0	2	0	3	0	0	0	5	9
Kelem Welega	0	1	2	3	6	0	3	0	4	0	0	0	7	13
Shoa East	4	6	2	11	23	6	1	2	28	0	0	0	37	60
Shoa North	1	1	1	0	3	0	2	0	1	0	0	1	4	7
Shoa South West	2	3	2	5	12	1	0	1	4	0	0	0	6	18
Shoa West	0	3	5	5	13	3	4	0	10	3	0	1	21	34
Wellega East	0	0	0	5	5	0	1	0	3	0	0	0	4	9
Wellega West	0	0	1	4	5	0	2	2	6	0	0	0	10	15
Oromia Total	41	54	47	150	292	58	49	28	296	8	0	6	445	737

2.3. EFFICIENCY

Education system is said to be efficient if maximum output is obtained from a given input or if a given output is obtained with minimum possible input. The problems of measuring efficiency in education, however, are considerable. There are several indicators used to measure the efficiency of the education system.

2.3.1. Indicators of Internal efficiency with Different Profiling Methods

The Internal Efficiency Rate (IER) is the ratio of number of student's years that should be, ideally spent to carry out a certain number of students at the end of primary cycle out of the number of students-years effectively spent.

$$\text{IER} = \frac{\text{Student's years that should be ideally spent}}{\text{Number of student's years effectively spent}}$$

Internal Efficiency Rate (IER) is calculated with different methods such as Transverse, Longitudinal and Pseudo-Longitudinal Methods,

I. Methods of Calculating IER by Transverse Method

$$\text{IER} = \frac{(\text{Survival Rate (Transverse Method) for the final grade}) * (\text{Duration (in years) of the education level})}{\text{SUM of Survival Rates (Survivors) From the first to the final grade of the same education level}}$$

$$\text{IER} = \frac{\text{SR}_{G8} * 8}{\text{SR}_{G1} + \text{SR}_{G2} + \text{SR}_{G3} + \text{SR}_{G4} + \text{SR}_{G5} + \text{SR}_{G6} + \text{SR}_{G7} + \text{SR}_{G8}}$$

SR_{G1}: Survival Rate for Grade1,

SR_{G8} = Survival Rate for Grade8

II. Methods of Calculating IER by Longitudinal Method

$$\text{IER} = \frac{(\text{Survival Rate (Longitudinal Method) for the final grade}) * (\text{Duration (in years) of the education level})}{\text{SUM of Survival Rates (Survivors) From the first to the final grade of the same education level}}$$

III. Methods of Calculating IER by Pseudo-Longitudinal Method

$$IER = \frac{(\text{Survival Rate (Pseudo-Longitudinal Method) for the final grade}) * (\text{Duration (in years) of the education level})}{\text{SUM of Survival Rates (Survivors) From the first to the final grade of the same education level}}$$

Table 2.3.1.1: Internal Efficiency Rate (IER) with Different Method. 2005 E.C (2012/13)									
Internal Efficiency Rate (IER) with Transverse Method									
Grades	G1	G2	G3	G4	G5	G6	G7	G8	
Survival Rates/Retention Rates	100.0	72.2	59.3	45.7	37.9	31.1	25.5	22.0	
Efficient Students-years	176								
Effective Students-years	394								
IER	0.45								
1-IER	0.55								
Internal Efficiency Rate (IER) with Pseudo-Longitudinal Method									
Grades	G1	G2	G3	G4	G5	G6	G7	G8	
Survival Rates/Retention Rates	100	73	60	52	44	35	31	25	
Efficient Students-years	198								
Effective Students-years	419								
IER	0.47								
1-IER	0.53								
Internal Efficiency Rate (IER) with Longitudinal Method									
Grades	G1	G2	G3	G4	G5	G6	G7	G8	
Survival Rates/Retention Rates	100.0	92.9	73.3	62.9	52.1	43.2	39.2	31.8	
Efficient Students-years	254								
Effective Students-years	495								
IER	0.51								

2.3.2. Interpretation of the Internal Efficiency Rate

Internal Efficiency Rate is a number between 0 and 1. The more this ratio is close to 1, the more the system is efficient. It is complementary to 1 (1-IER) is interpreted as the percentage of resources wasted, because these resources have been used to finance dropouts and repeaters.

2.3.2.1. Schooling Profile /Enrolment Pattern/

The schooling profile is, constituted of Age-Specific Enrolment Ratio for a given cycle of education system.

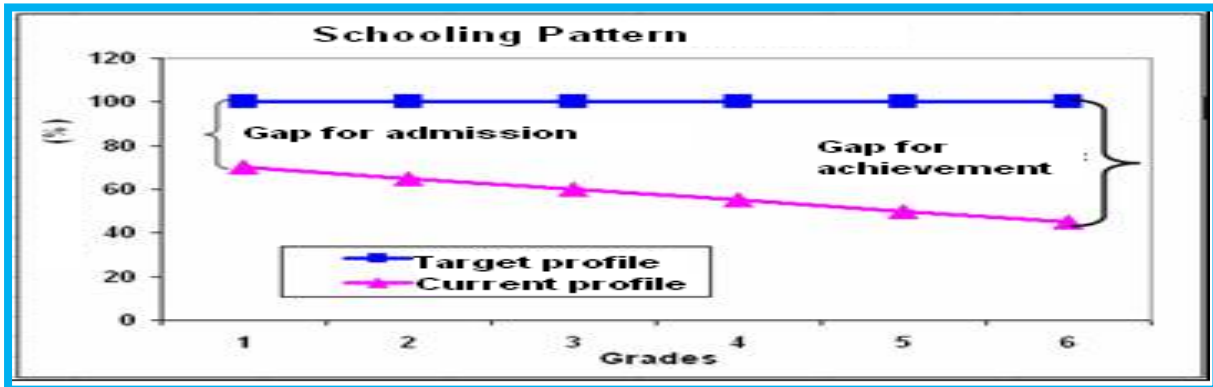

The schooling pattern interpreted us the student flow through the education cycle. Its trend determines the efficiency of the system to keep students in the system until they complete their schooling

2.3.2.2.Retention Profile

The retention profile is, constituted by the series of survival rate at each grade level. It measures the capacity of the system to keep students in the system until they complete their schooling. Data required to determine retention profile are Enrolment and News entrants by grade at least for two years

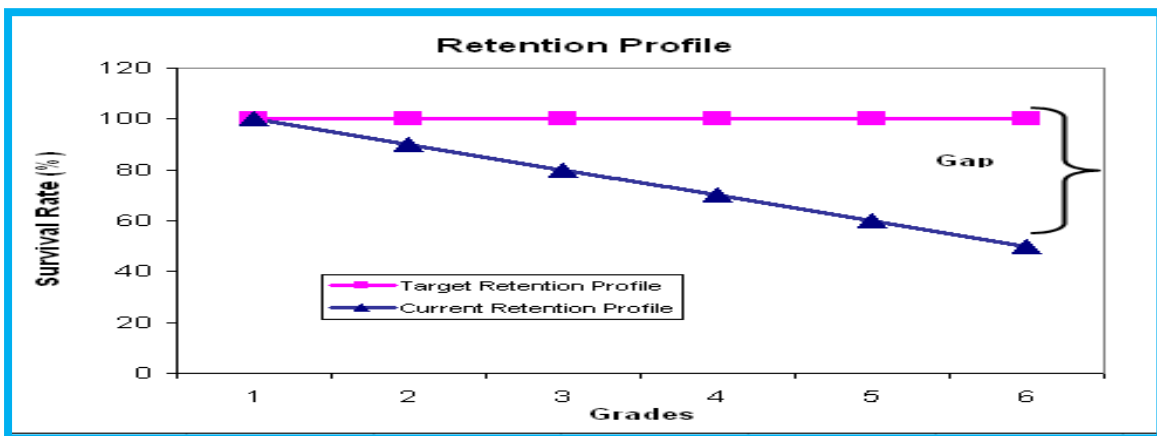

2.3.2.3.Survival Rate (SR)

A survival rate approaching 100% indicates a high level of retention and low incidence of dropout. Survival rates may vary from grade to grade, giving an indication of grades with relatively more or less dropouts. The distinction between survival rates with and without repetition is necessary to compare the extent of wastage due to dropout and repetition.

2.3.3. Different Types of Schooling Profiles and Retention Profiles:

There are different types of schooling profiles, which determine Age-Specific Enrolment Ratio for a given cycle of education system namely; Transverse, Longitudinal method and Pseudo-longitudinal method.

2.3.3.1. Transverse method

Data required for Transverse method are, new entrants by grade and population at official age corresponding to each grade. Let a look, the 2005 E.C, schooling profile with this method

Table 2.3.3.1.1: Schooling profile with Transverse Method 2005 E.C (2012/13)								
Year 2005 E.C	G1	G2	G3	G4	G5	G6	G7	G8
Enrolment	1607846	1141496	929359	730970	608336	488372	415996	339073
repeaters	160553	95798	69514	66570	57101	36216	44052	19999
Readmiters	23527	17567	15045	13246	11717	8886	8876	5165
New Entrants	1423766	1028131	844800	651154	539518	443270	363068	313909
Ages	7	8	9	10	11	12	13	14
School-Age Population, 2005 E.C	980219	948009	916106	884353	852591	822434	794610	768371
Schooling profile,	145.2%	108.5%	92.2%	73.6%	63.3%	53.9%	45.7%	40.9%
(Rention Rate/Survival Rate)	100.0	72.2%	59.3%	45.7%	37.9%	31.1%	25.5%	22.0%

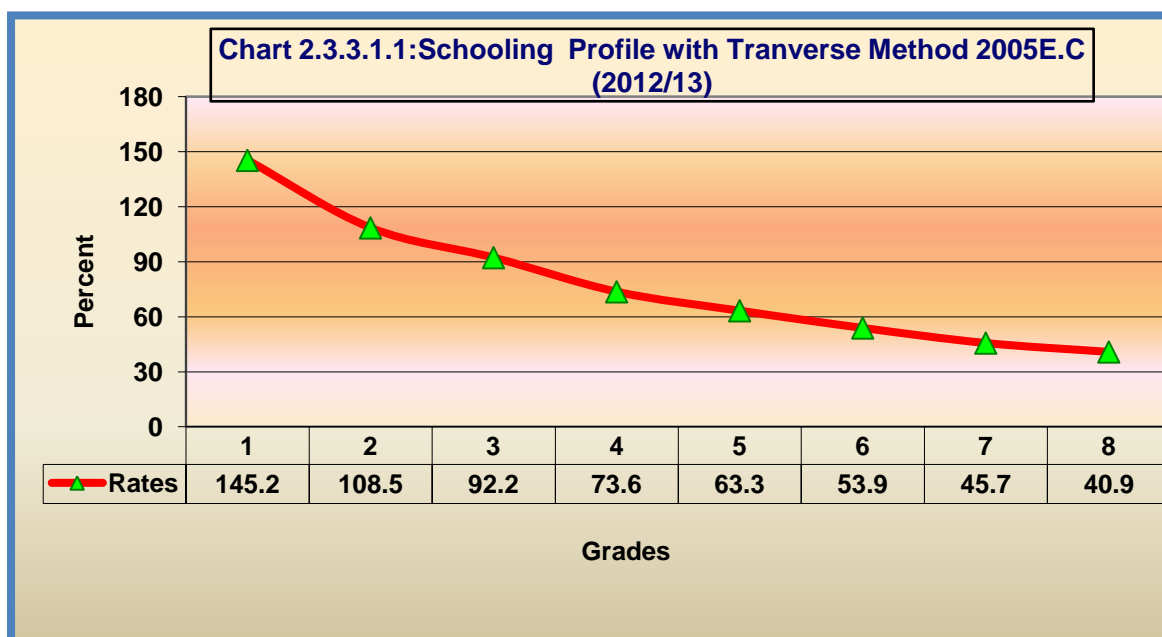

2.3.3.2. Longitudinal Method

Data required for Longitudinal Method are, new entrants by grade for consecutive years of the total duration of education level. For instance, in Ethiopia, we need data for 8 consecutive years and population at the official school entrance age, 8 years ago to implement this method.

Population with 7 years old in 1998	800,000							
New Entrants by Grade and Year	G1	G2	G3	G4	G5	G6	G7	G8
1998	1,061,367							
1999		986,450						
2000			777,853					
2001				667,113				
2002					552,705			
2003						458,486		
2004							416,231	
2005								337,568
Schooling profile,	132.7%	123.3%	97.2%	83.4%	69.1%	57.3%	55.2%	42.2%
Retention Rates/Survival Rates),	100	93	73	63	52	43	39	32
Retention Rate/Survival Rate at G8	0							

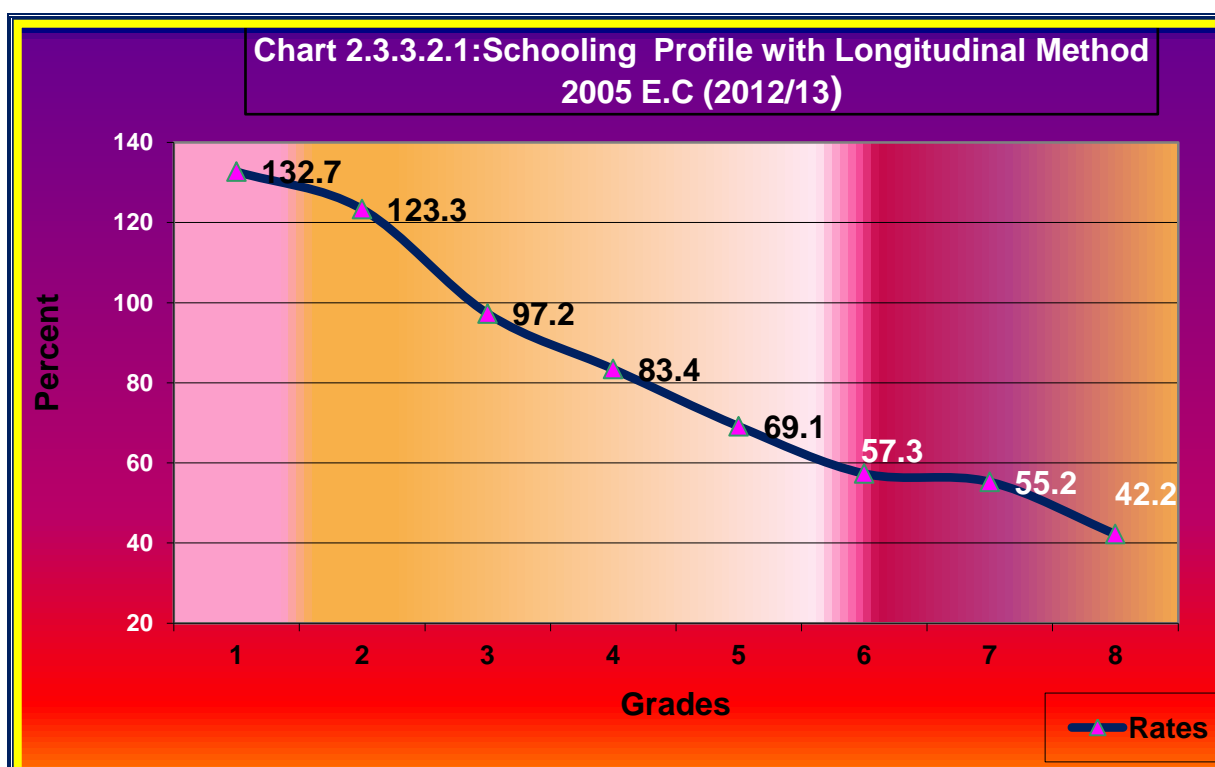

2.3.3.3. Pseudo-longitudinal method

Data required for Pseudo-longitudinal method are new entrants by grade for two consecutive years and population at the official school entrance age.

Table 2.3.3.3.1: Schooling profile Pseudo-longitudinal Method 2005 E.C (2012/13 G.C)								
2004 E.C	G1	G2	G3	G4	G5	G6	G7	G8
Enrolment	1578930	1127580	834977	721410	614466	461089	443629	369262
repeaters	152710	87021	66604	67770	54590	37143	47135	27113
Readmiters	19102	15377	12912	11272	10216	7787	7520	4581
New Entrants	1,407,118	1,025,182	755,461	642,368	549,660	416,159	388,974	337,568
2005 E.C	G1	G2	G3	G4	G5	G6	G7	G8
Enrolment	1607846	1141496	929359	730970	608336	488372	415996	339073
repeaters	160553	95798	69514	66570	57101	36216	44052	19999
Readmiters	23527	17567	15045	13246	11717	8886	8876	5165
New Entrants	1,423,766	1,028,131	844,800	651,154	539,518	443,270	363,068	313,909
Ages	7							
Population 7 years old, 2005 EC	980219							
		G1-G2	G2-G3	G3-G4	G4-G5	G5-G6	G6-G7	G7-G8
Effective Promotion Rate (EPR)		73.1%	82.4%	86.2%	84.0%	80.6%	87.2%	80.7%
Gross Intake Rate (GIR) in 2005 EC	145.2%	0.73						
Schooling profile, Pseudo-Long. M	145%	106.1%	87.5%	75.4%	63.3%	51.1%	44.5%	35.9%
Retention profile (Retention Rates/	100	73	60	52	44	35	31	25

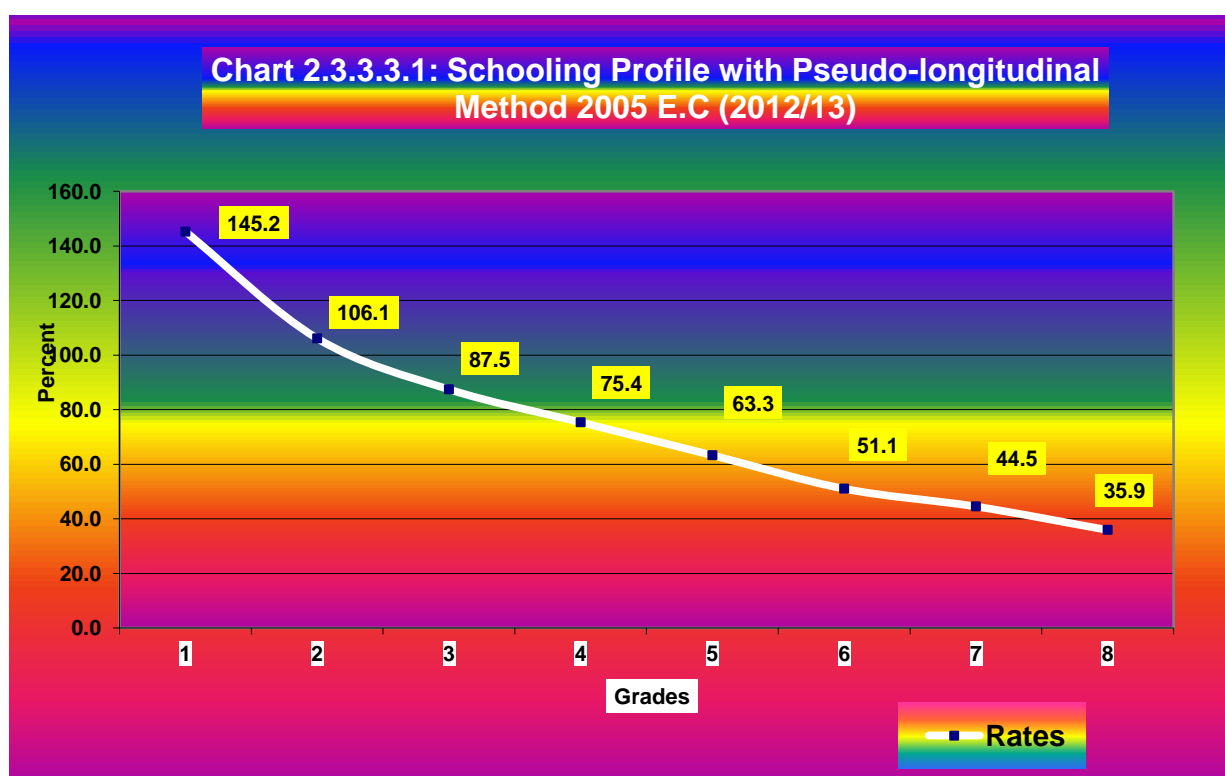

2.3.3.4. Both Schooling Profiles with Chart

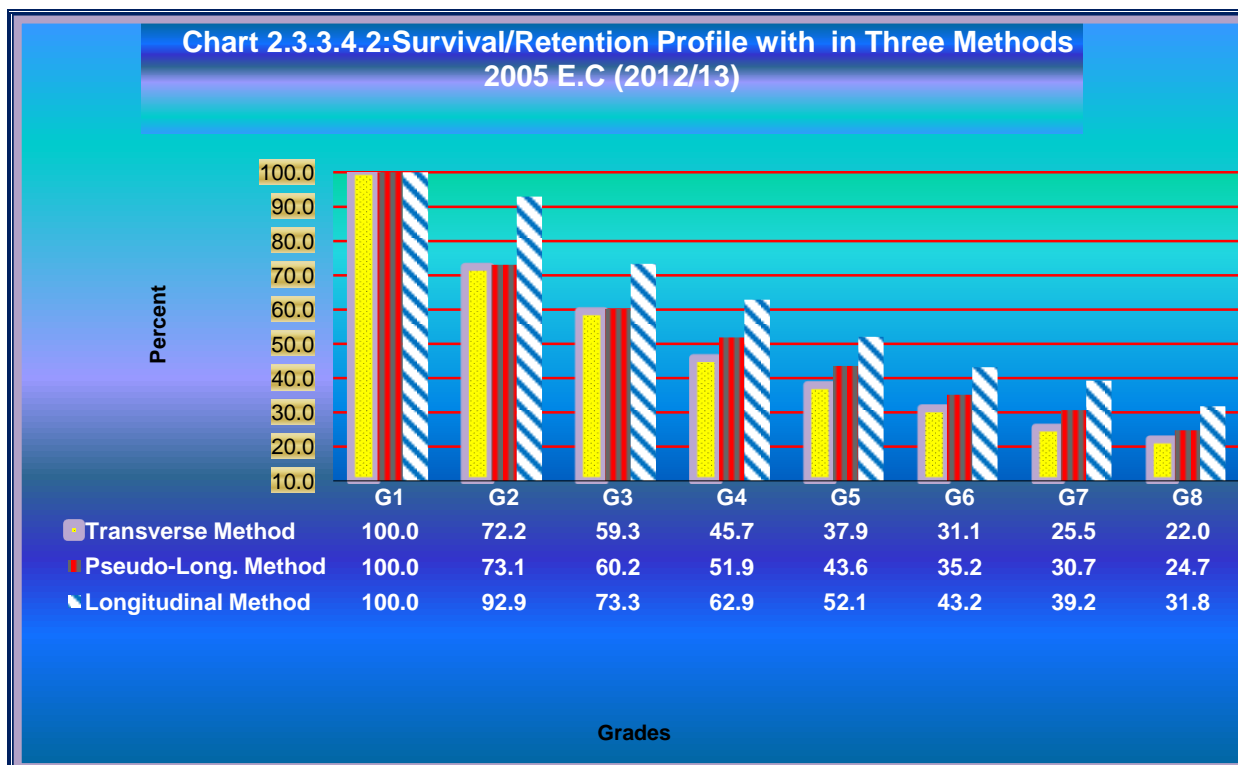
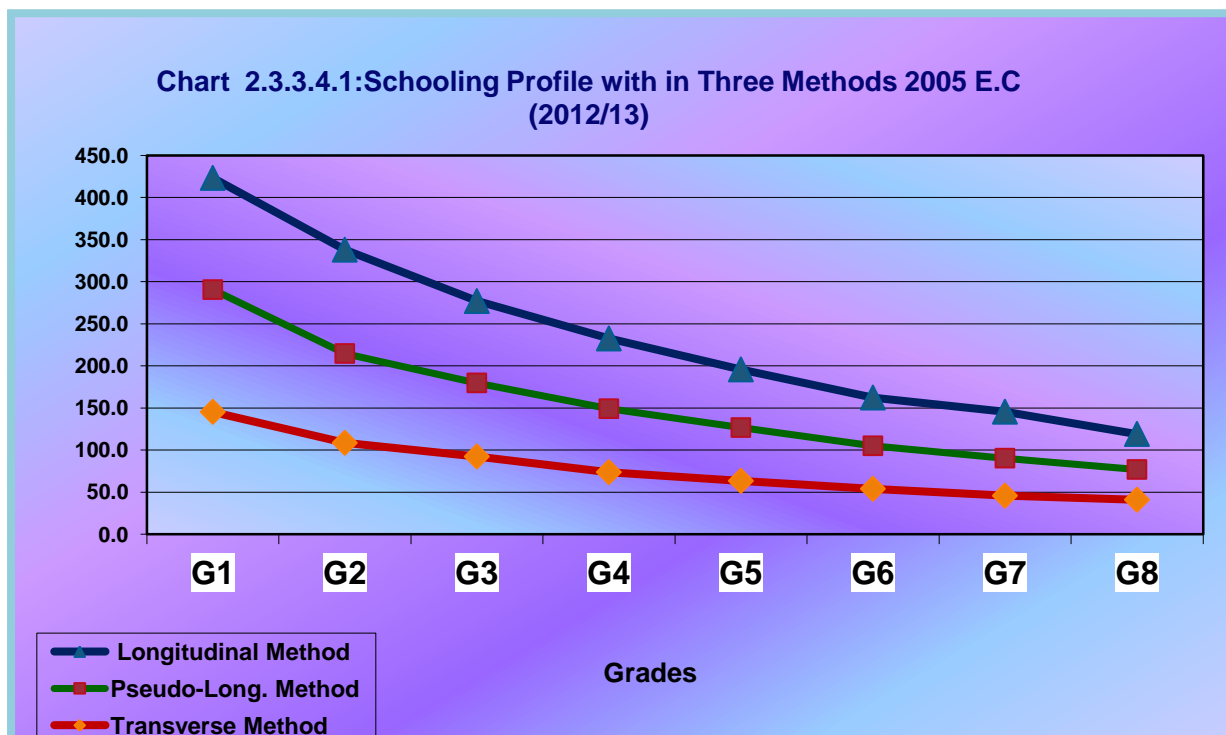

2.3.4. Internal Efficiency and Flow Rate

Promotion, Repetition and Dropout rates are the three paths of student flow from grade to grade and characterize the efficiency of the education system in generating graduates. These rates are used for evaluating, monitoring and projecting the efficiency of students flow in our education systems. In this publication the primary education system of Oromia can be evaluated in terms of internal efficiency indicators.

2.3.4.1. Promotion Rate (PR)

Promotion Rate is the proportion of pupils enrolled in a given grade that reach the next grade in the following year. The data required in this calculation is new entrants in grade j for year T and enrolment in grade $j-1$ for year $T-1$. It is also interpreted as a high level of promotion rate indicates a high level of retention or survival rate.

$$PR = \frac{\text{New entrants in grade } j \text{ for year } T}{\text{Enrolment in grade } j-1 \text{ for year } T-1} \times 100$$

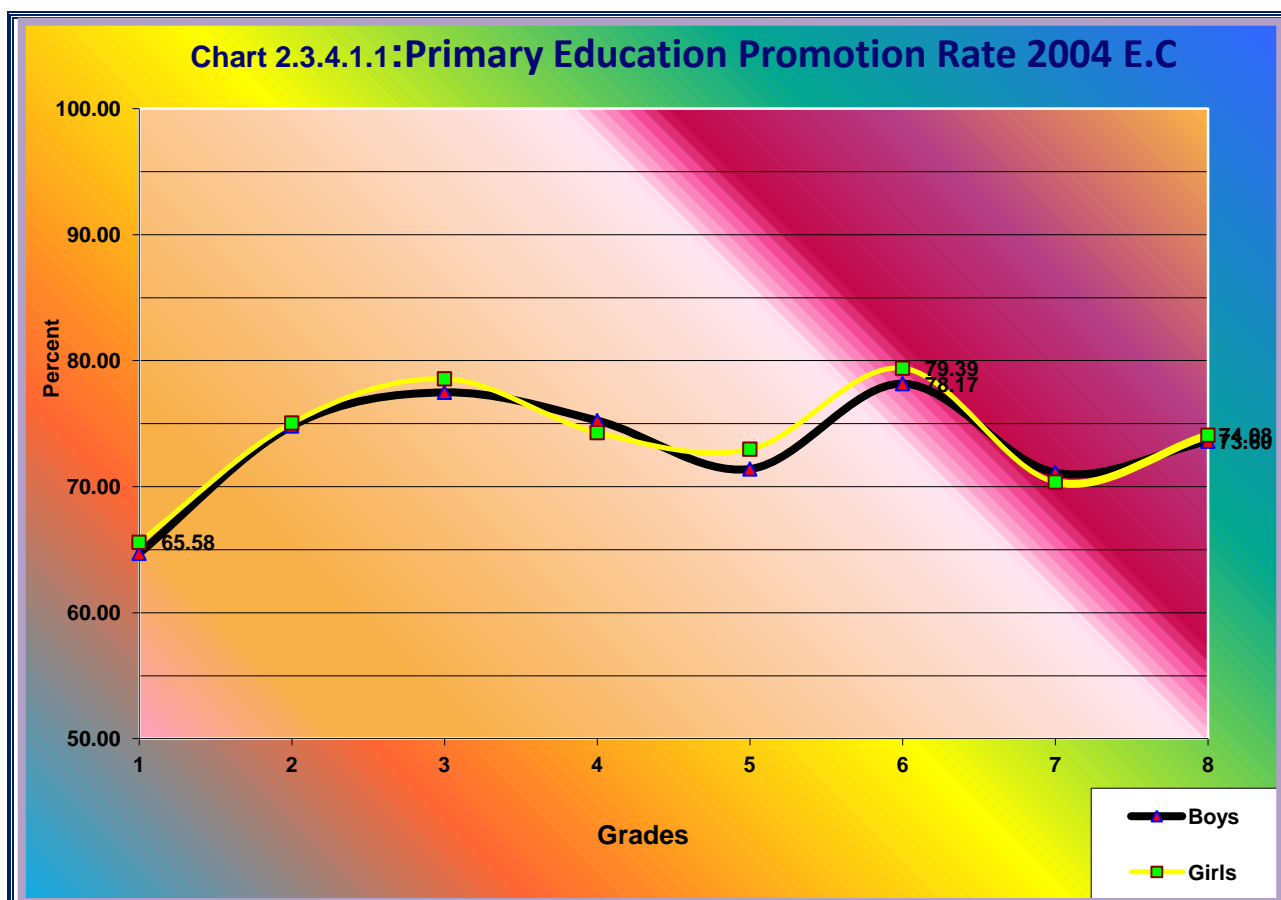

2.3.4.2. Repetition Rate (RR)

Repetition Rate is the proportion of pupils enrolled in a given grade for a given year who studies in the same grade for the following year. Data required for this calculation is repeaters of grade **j**, in year **T** and enrolment of grade **j** of year **T-1**. It is interpreted as a high level of the repetition rate indicates a high level of repetition of grades. The problem of repeating has impact on the system because.

1. Repeating has wasted the resources they have used while they repeat in the same grade.
2. They occupied a school space that can be used by the other new comers. The formula to calculate Repetition Rate

$$RR = \frac{\text{Repeaters of grade } j, \text{ year } T}{\text{Enrolment of grade } j, \text{ year } T - 1} \times 100$$

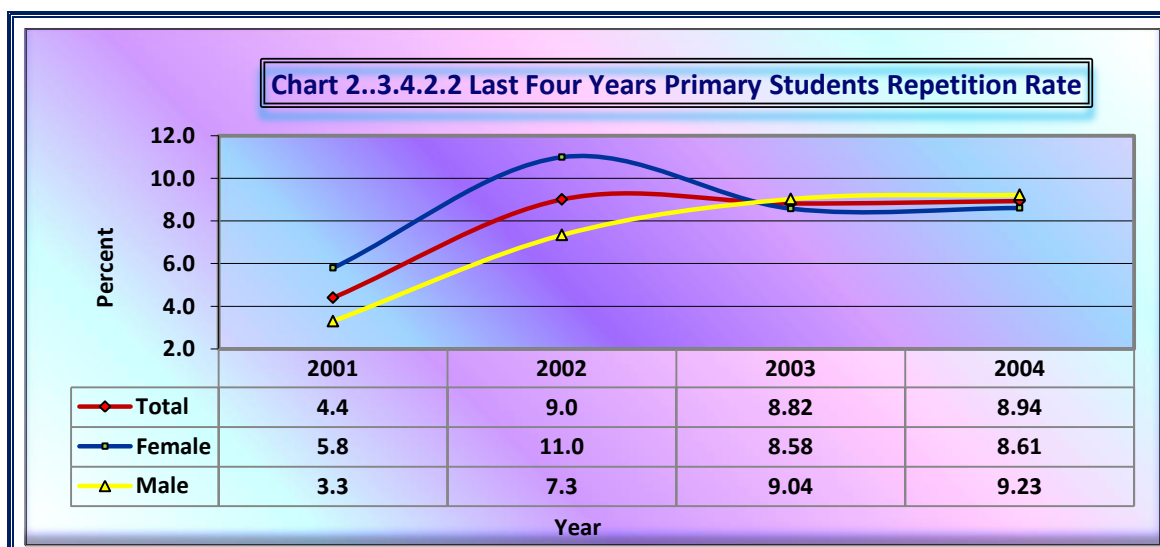
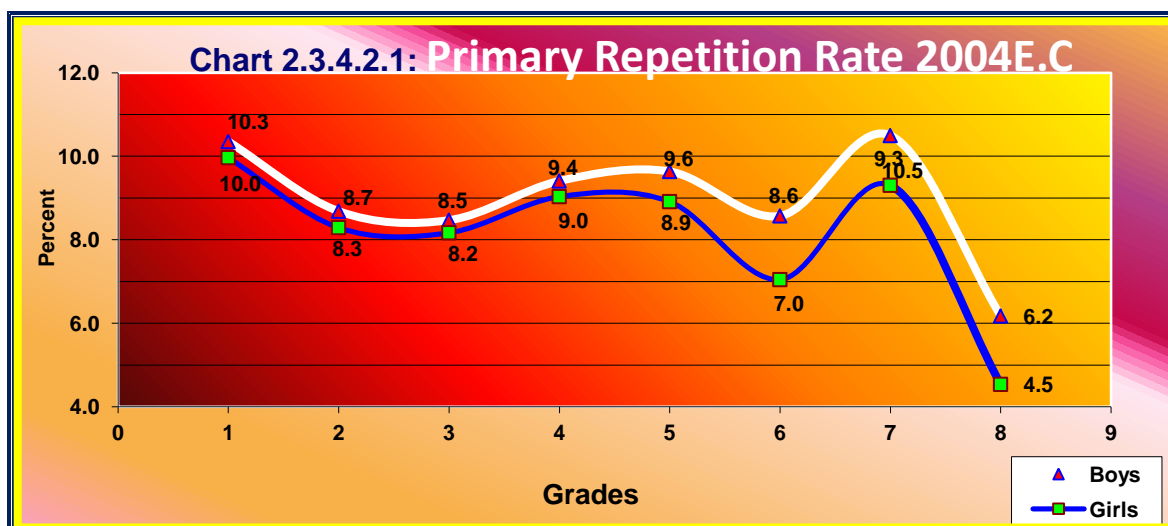

Table 2.3.4.2.1 Primary Internal Efficiency by Cycle and Flow Rate 2004 EC (2011/12)

Rates	Grade 1			(1-4)			(5-8)			(1-8)		
	M	F	T	M	F	T	M	F	T	M	F	T
Prom.Rate(%)	64.7%	65.6%	65.1%	71.6%	72.1%	71.9%	73.4%	74.1%	73.8%	72.2%	72.7%	72.4%
Rep.Rate(%)	10.3%	10.0%	10.2%	9.4%	9.0%	9.2%	8.9%	7.7%	8.3%	9.2%	8.6%	8.9%
Droup.Rate(%)	25.0%	24.5%	24.7%	19.0%	18.9%	18.9%	17.7%	18.2%	17.9%	18.6%	18.7%	18.6%
Primary flow rate												
Total Pupils												
Enrolment & Rates				Grades								
				1	2	3	4	5	6	7	8	
Enrolment 2004				1578930	1127580	834977	721410	614466	461089	443629	369262	
Enrolment 2005				1607846	1141496	929359	730970	608336	488372	415996	339073	
Repetition 2005				160553	95798	69514	66570	57101	36216	44052	19999	
Readmiter 2005				23527	17567	15045	13246	11717	8886	8876	5165	
Promotion Rate(%)				65.1%	74.9%	78.0%	74.8%	72.1%	78.7%	70.8%	73.8%	
Repetition Rate(%)				10.2%	8.5%	8.3%	9.2%	9.3%	7.9%	9.9%	5.4%	
Dropout Rate(%)				24.7%	16.6%	13.7%	16.0%	18.6%	13.4%	19.3%	20.8%	
Boys												
Enrolment & Rates				Grades								
				1	2	3	4	5	6	7	8	
Enrolment 2004				835845	593076	440795	378295	324738	244929	233557	198514	
Enrolment 2005				853962	602552	490054	385321	323368	258672	221936	182044	
Repetition 2005				86500	51491	37324	35581	31280	20989	24508	12255	
Readmiter 2005				13118	10266	9054	8220	7445	5829	5974	3696	
Promotion Rate(%)				64.70%	74.81%	77.48%	75.24%	71.40%	78.17%	71.11%	73.60%	
Repetition Rate(%)				10.35%	8.68%	8.47%	9.41%	9.63%	8.57%	10.49%	6.17%	
Dropout Rate(%)				24.95%	16.51%	14.05%	15.35%	18.97%	13.26%	18.39%	20.23%	
Girls												
Enrolment & Rates				Grades								
				1	2	3	4	5	6	7	8	
Enrolment 2004				743085	534504	394182	343115	289728	216160	210072	170748	
Enrolment 2005				753884	538944	439305	345649	284968	229700	194060	157029	
Repetition 2005				74053	44307	32190	30989	25821	15227	19544	7744	
Readmiter 2005				10409	7301	5991	5026	4272	3057	2902	1469	
Promotion Rate(%)				65.58%	75.05%	78.55%	74.28%	72.97%	79.39%	70.36%	74.08%	
Repetition Rate(%)				9.97%	8.29%	8.17%	9.03%	8.91%	7.04%	9.30%	4.54%	
Dropout Rate(%)				24.45%	16.66%	13.28%	16.69%	18.12%	13.56%	20.33%	21.38%	

2.3.4.3. Dropout Rates (DR)

Dropout Rate is proportion of pupils who withdraw from education system for more than one year. It corresponds to the difference between one and the sum of promotion rate and repetition rates. Data required for the calculation of dropout are, Promotion Rate and Repetition rate. High dropout rate constitute, interpreted as an obstacle in the achievement of UPE. Dropout problem has different impact on the system because

1. Dropouts have wasted the resources.
2. They occupied a school space, which could use the other new comers.
3. They have not acquired the minimal levels of literacy and numeracy.

The method to calculate dropout is the following;

$$\text{Drop-out Rate} = (100 - \text{promotion rate} - \text{repetition rate})$$

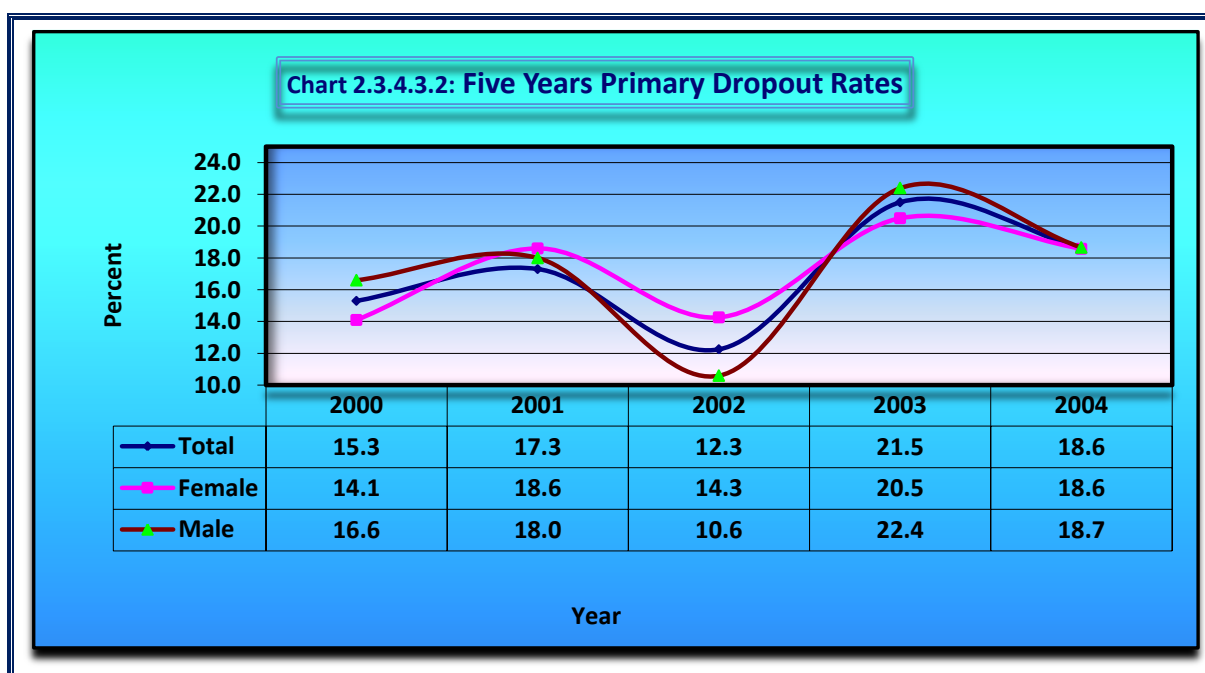
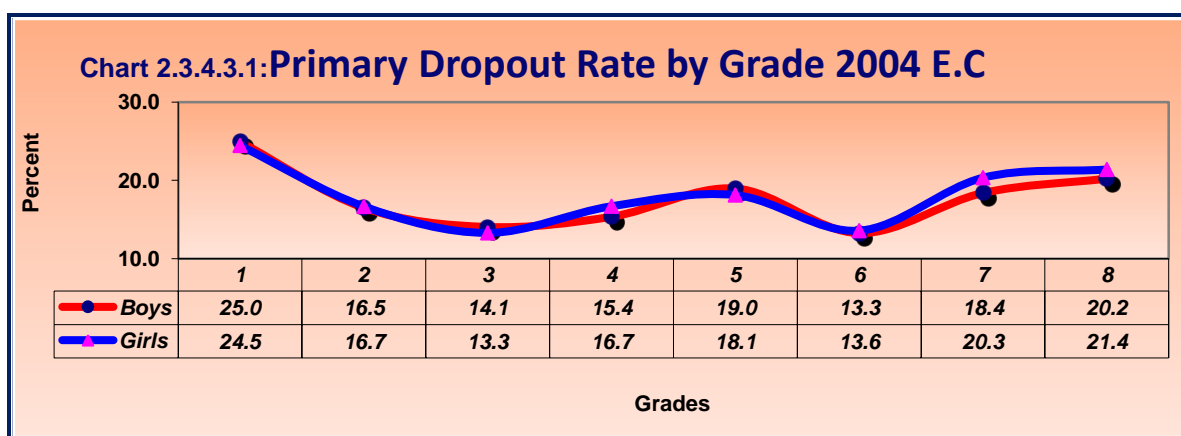

Chart 2.3.4.3.3: Five Years Grade 1 Dropout Rates

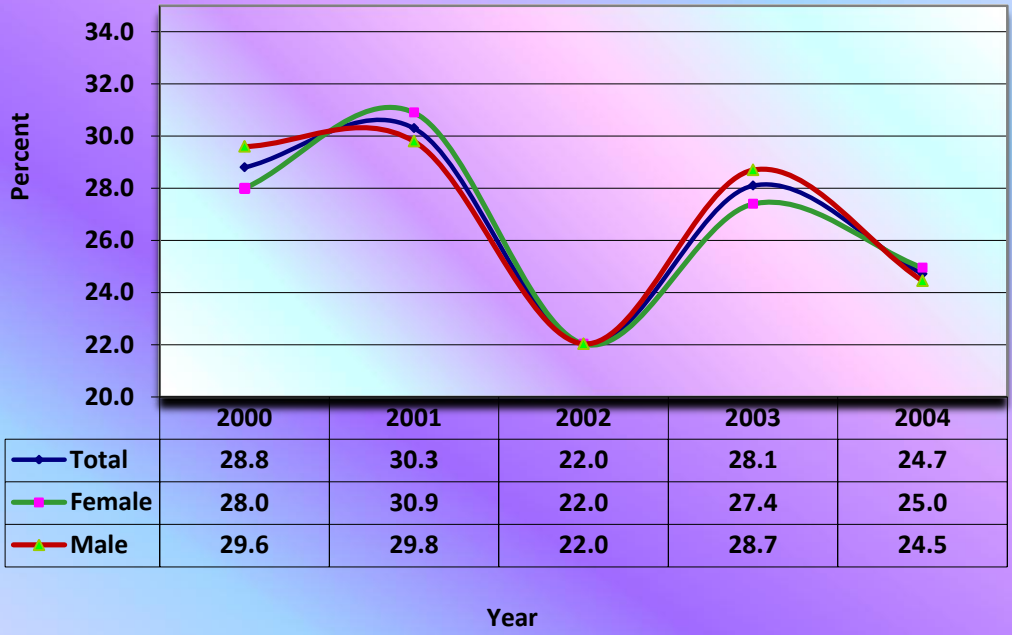

Table 2.3.4.3.1: Primary Dropout rate by Zone 2004 EC (2011/12 G.C.)

ZONE	Grade 1		Grade 2		Grade 3		Grade 4		(1-4)			Grade 5		Grade 6		Grade 7		Grade 8		(5-8)			(1-8)		
	M	F	M	F	M	F	M	F	M	F	T	M	F	M	F	M	F	M	F	M	F	T	M	F	T
Arsi West	33.7	34.0	20.2	20.4	16.9	17.3	12.7	17.2	23.8	24.8	24.3	18.2	20.4	13.4	19.1	18.9	24.9	25.3	34.9	18.7	24.2	21.3	22.1	24.6	23.3
Arsi	24.2	23.9	15.9	17.3	14.1	14.8	11.8	16.6	18.2	19.3	18.7	16.7	20.5	11.8	19.9	19.4	29.2	23.4	37.2	17.6	25.9	21.6	18.0	21.3	19.6
Bale	23.0	20.5	16.1	12.4	16.1	11.8	13.8	15.7	18.5	16.2	17.5	19.8	16.3	16.4	15.7	18.5	19.7	27.2	24.1	20.1	18.4	19.3	19.0	16.8	18.0
Borena	32.4	29.7	19.9	19.3	16.5	17.2	16.0	16.9	23.8	22.9	23.4	22.0	22.1	17.2	14.2	19.1	16.0	20.6	15.5	19.9	17.7	18.9	22.7	21.6	22.2
Burayu/Town	16.8	18.7	11.1	11.3	13.5	8.5	13.1	13.0	13.6	12.9	13.2	10.0	10.6	7.1	8.8	7.0	21.6	2.1	2.3	6.5	10.8	8.7	10.1	11.8	11.0
Dukem/Town	12.2	21.1	16.6	10.9	0.0	5.3	8.2	13.2	9.3	12.6	10.9	13.6	17.7	8.3	3.4	6.6	18.4	3.8	2.2	8.1	10.4	9.3	8.7	11.5	10.1
Gelan/Town	19.9	21.3	7.0	19.4	5.1	0.7	7.6	7.9	9.9	12.3	11.1	11.7	2.4	3.2	1.8	11.6	10.3	5.3	6.7	7.9	5.3	6.6	8.9	8.8	8.9
L/Tafo /L/Dhadhi/	24.7	24.8	6.6	9.2	0.9	6.5	0.9	6.1	8.3	11.6	10.0	20.5	8.7	2.0	9.8	4.9	20.5	9.8	7.3	9.3	11.6	10.4	8.8	11.6	10.2
Sebeta/Town	15.8	19.7	5.6	1.8	0.3	0.2	5.8	5.3	6.9	6.8	6.8	0.3	11.1	1.7	0.5	11.9	15.0	9.9	9.6	6.0	9.0	7.5	6.4	7.9	7.2
Sululta/Town	23.7	27.3	13.6	15.9	16.8	11.6	7.8	18.5	15.5	18.3	16.9	11.1	4.9	11.8	16.9	18.8	24.0	9.6	4.6	12.8	12.6	12.7	14.1	15.5	14.8
Adama /Town/	8.3	13.8	2.2	3.3	0.9	3.0	3.7	0.9	3.8	5.3	4.5	1.0	0.0	1.0	0.4	0.4	4.2	7.9	8.6	2.6	3.3	2.9	3.2	4.3	3.7
Asela /Town/	16.8	16.1	2.9	5.4	0.9	4.9	1.1	0.2	5.4	6.7	6.0	1.4	3.6	4.4	3.4	3.8	7.9	9.2	8.6	4.7	5.9	5.3	5.1	6.3	5.7
Bishoftu/Town/	11.6	12.0	4.9	6.9	2.1	2.6	2.8	2.9	5.3	6.1	5.7	1.4	0.5	4.4	1.0	3.4	3.8	7.7	7.2	4.2	3.1	3.7	4.8	4.6	4.7
Jima /Town/	11.9	14.1	11.1	8.5	7.8	10.7	5.8	10.2	9.1	10.9	10.0	11.9	12.6	2.2	0.5	10.7	14.8	5.6	7.3	7.6	8.8	8.2	8.4	9.8	9.1
Nekemte /Town/	12.7	10.4	6.6	9.1	2.5	5.4	3.9	1.2	6.4	6.5	6.5	3.9	5.1	1.1	2.4	6.7	5.8	8.0	6.5	4.9	4.9	4.9	5.7	5.7	5.7
Shashemene /Town/	16.8	18.1	4.8	0.3	0.8	0.7	8.4	5.8	7.7	6.2	7.0	10.0	8.6	4.2	3.4	3.0	4.4	7.5	6.2	6.2	5.6	5.9	6.9	5.9	6.4
Guji	32.4	37.1	16.3	20.7	16.9	21.1	17.2	21.4	23.7	28.5	25.8	26.0	27.1	20.1	24.7	26.9	30.1	38.4	22.8	27.0	26.4	26.8	24.6	28.0	26.0
Hararge East	24.5	25.3	17.5	21.4	15.4	18.5	19.2	22.4	20.1	22.6	21.3	22.4	25.4	17.5	20.3	25.8	29.6	33.2	29.2	23.8	25.6	24.4	21.0	23.2	22.0
Hararge West	33.7	36.2	26.3	29.8	23.6	26.8	25.4	31.7	28.8	32.3	30.4	26.7	27.7	25.2	22.9	28.7	27.3	28.9	25.9	27.2	26.0	26.7	28.4	31.2	29.6
Horo Gudru Welega	25.9	23.8	9.1	8.3	8.5	7.4	7.4	7.9	14.2	13.0	13.6	9.5	12.6	7.0	4.8	9.0	14.9	3.1	4.8	7.4	9.8	8.6	11.5	11.7	11.6
Illu Aba Bora	20.8	19.9	15.5	13.3	11.9	10.4	14.0	13.6	16.3	15.0	15.7	21.7	19.2	16.0	13.3	22.3	20.0	27.2	24.4	21.6	19.2	20.4	18.0	16.4	17.2
Jima	16.0	13.6	14.6	12.2	12.8	9.9	19.7	18.6	15.6	13.4	14.6	23.7	18.2	17.2	14.4	18.7	18.2	43.6	47.5	24.3	21.7	22.9	17.7	15.6	16.6
Oromia S/Z/S/Finf	16.1	18.6	10.9	13.4	11.4	12.5	14.7	20.7	13.5	16.4	14.9	14.2	20.2	6.9	12.5	17.0	23.3	26.2	26.9	15.5	20.4	17.7	14.2	17.7	15.8
Kelem Welega	25.4	23.6	14.0	12.8	10.6	10.0	13.9	15.6	17.1	16.3	16.7	15.8	17.9	12.3	9.6	16.5	20.7	26.0	22.1	17.3	17.5	17.4	17.2	16.7	17.0
Shoa East	25.7	22.7	16.0	15.1	12.3	11.5	15.3	15.1	18.8	17.2	18.0	17.0	15.0	14.1	13.3	17.4	20.0	30.9	34.6	19.5	20.1	19.8	19.1	18.2	18.7
Shoa North	17.8	14.6	18.9	17.5	14.8	11.6	21.9	23.6	18.4	16.9	17.7	23.0	21.9	14.2	17.0	19.2	19.2	12.5	18.3	18.6	19.7	19.1	18.5	17.8	18.1
Shoa South West	26.0	26.4	17.4	19.9	16.3	14.0	18.0	17.9	20.5	20.8	20.7	19.2	16.1	9.6	12.3	18.7	20.8	21.1	25.1	17.2	18.4	17.8	19.4	20.0	19.7
Shoa West	26.2	24.1	15.7	15.7	14.1	13.1	11.7	12.8	18.7	17.8	18.2	17.2	16.9	9.9	11.6	17.6	20.2	16.6	14.5	15.4	16.0	15.7	17.5	17.1	17.3
Wellega East	24.6	22.8	13.5	11.1	9.7	7.7	12.6	14.0	16.4	14.8	15.6	14.5	13.2	12.1	10.2	16.3	17.4	15.1	17.0	14.5	14.3	14.4	15.6	14.6	15.1
Wellega West	20.9	20.1	12.0	11.5	10.7	8.1	11.3	10.4	14.5	13.3	13.9	15.4	13.9	9.8	8.1	15.4	15.6	8.6	11.2	12.6	12.4	12.5	13.7	12.9	13.3
Oromi Total	25.0	24.5	16.5	16.7	14.1	13.3	15.4	16.7	19.0	18.9	18.9	19.0	18.1	13.3	13.6	18.4	20.3	20.2	21.4	17.7	18.2	17.9	18.6	18.7	18.6

As chart 2.3.4.3.3 demonstrates, grade one dropout rate is 30.3% by 2001 E.C. But in following year the dropout rate at regional level has decreased to 22.0%. However by 2003 E.C the rate climbed up again to 28.1%. Therefore, the data shows as it needs considerable attention by the concerned bodies, to minimize the educational wastage happens because of dropout. From this data one can understand that grade one dropout rate has been fluctuating for the last three years.

Table 2.3.4.3.2: Summarized Internal Efficiency Indicators 2004 E.C (2011/12G.C)												
Rates	Grade 1			(1-4)			(5-8)			(1-8)		
	M	F	T	M	F	T	M	F	T	M	F	T
<i>Promotion Rates</i>	64.7%	65.6%	65.1%	71.6%	72.1%	71.9%	73.4%	74.1%	73.8%	72.2%	72.7%	72.4%
<i>Repetition Rates</i>	10.3%	10.0%	10.2%	9.4%	9.0%	9.2%	8.9%	7.7%	8.3%	9.2%	8.6%	8.9%
<i>Dropout Rates</i>	25.0%	24.5%	24.7%	19.0%	18.9%	18.9%	17.7%	18.2%	17.9%	18.6%	18.7%	18.6%

2.3.4.4. Transition Rate (TR)

Transition Rate is new entrants to the first grade of the end of primary second cycle (5th grade) or the beginning of secondary first cycle (9th grade) in a given year, expressed as a percentage of the number of pupils enrolled in the final grade of primary first cycle or primary second cycle education in the previous year respectively. Data required for calculating is new entrants in first grade of primary second cycle or first grade of secondary first cycle for a given Year **T**, and Total Enrolment in final grade of primary first cycle or primary second cycle for Year **(T-1)**. For example, if the increment of transition rate of primary students to secondary is raised, in the same way the proportion of pupils from primary education who reaches secondary education also elevated up. Method of calculation for **TR** is the following;

$$\text{TR to 5}^{\text{th}} = \frac{\text{New entrants in 5 th for Year T}}{\text{Enrolment of 4 th for Year T - 1}} \times 100$$

$$\text{TR to 9}^{\text{th}} = \frac{\text{New entrants in 9th for Year T}}{\text{Enrolment of 8th for Year T - 1}} \times 100$$

Table 2.3.4.4.1. Transition Rate of Primary First cycle 2004-2005 EC (2012-2013 G.C.)

Transition Rate of First cycle Primary 2004												
ZONE	Enrolment Grade 4th 2004			Enrolment Grade 5th 2005			Repeaters Grade 5th 2005			Transition Rate		
	M	F	T	M	F	T	M	F	T	M	F	T
Arsi West	19811	18477	38288	19762	18028	37790	1574	1131	2705	91.8	91.4	91.6
Arsi	29897	29296	59193	31417	29390	60807	2425	1987	4412	97.0	93.5	95.3
Bale	17794	13612	31406	19570	15048	34618	877	453	1330	95.7	96.8	96.2
Borena	10463	8676	19139	10628	8886	19514	670	577	1247	95.2	95.8	95.4
Burayu/Town	769	861	1630	783	910	1693	41	47	88	96.5	100.2	98.5
Dukem/Town	330	365	695	356	431	787	7	0	7	97.0	96.8	96.9
Gelan/Town	105	89	194	137	116	253	5	0	5	93.6	94.1	93.8
L/Tafo /L/Dhadhi/Town	212	213	425	249	205	454	27	26	53	92.4	76.5	86.8
Sebeta/Town	1016	1180	2196	1230	1360	2590	70	53	123	94.0	94.2	94.1
Sululta/Town	372	368	740	444	440	884	46	95	141	101.1	85.9	93.6
Adama /Town/	2883	3165	6048	2974	3315	6289	60	75	135	96.7	97.4	97.1
Asela /Town/	794	826	1620	791	862	1653	31	43	74	93.1	96.0	94.6
Bishoftu/Town/	1281	1495	2776	1359	1598	2957	49	21	70	95.2	95.2	95.2
Jima /Town/	1412	1624	3036	1499	1674	3173	71	63	134	95.2	95.7	95.5
Nekemte /Town/	985	1082	2067	1053	1106	2159	52	56	108	101.6	97.0	99.2
Shashemene /Town/	1611	1553	3164	1650	1709	3359	101	98	199	96.2	103.7	99.9
Guji	17356	11903	29259	17852	12136	29988	1315	871	2186	95.3	94.6	95.0
Hararge East	37702	26460	64162	41938	31016	72954	4064	2723	6787	87.0	86.5	86.8
Hararge West	23909	16405	40314	25096	17772	42868	1929	1333	3262	89.0	92.2	90.3
Horo Gudru Welega	8340	8485	16825	8111	8177	16288	571	517	1088	90.4	90.3	90.3
Illu Aba Bora	19429	18090	37519	19485	18080	37565	2939	2682	5621	85.2	85.1	85.1
Jima	48474	50007	98481	50289	50511	100800	2732	2426	5158	98.1	96.2	97.1
Oromia S/Z/S/Finfine	8424	7596	16020	7956	7119	15075	630	516	1146	87.0	86.9	86.9
Kelem Welega	12268	11997	24265	12682	11770	24452	1524	1282	2806	91.0	87.4	89.2
Shoa East	14547	14385	28932	14039	13899	27938	967	776	1743	89.9	91.2	90.5
Shoa North	23099	21552	44651	19950	18700	38650	1753	1541	3294	78.8	79.6	79.2
Shoa South West	11520	10347	21867	11748	10413	22161	1028	826	1854	93.1	92.7	92.9
Shoa West	25551	24933	50484	25107	24405	49512	2234	2238	4472	89.5	88.9	89.2
Wellega East	15669	16078	31747	15690	15616	31306	1203	1125	2328	92.5	90.1	91.3
Wellega West	22272	21995	44267	21476	20957	42433	2285	2240	4525	86.2	85.1	85.6
Oromia Total	378295	343115	721410	385321	345649	730970	31280	25821	57101	93.6	93.2	93.4

Table 2.3.4.4.2: Transition Rate of Primary Second cycle 2004-2005 EC (2012-2013 G.C.)

Transition Rate of Second cycle Primary 2004												
ZONE	Enrolment Grade8th 2004			Enrolment Grade9th 2005			Repeaters Grade 9th 2005			Transition Rate		
	M	F	T	M	F	T	M	F	T	M	F	T
Arsi West	13702	11807	25509	10510	7784	18294	880	459	1339	76.7	62.0	66.5
Arsi	19119	17225	36344	17764	12662	30426	3547	2194	5741	74.4	60.8	67.9
Bale	8220	6550	14770	6599	5368	11967	742	431	1173	71.3	75.4	73.1
Borena	4968	3343	8311	4332	3030	7362	489	302	791	77.4	81.6	79.1
Burayu/Town	514	527	1041	570	570	1140	43	34	77	94.9	94.7	94.8
Dukem/Town	352	376	728	608	525	1133	99	113	212	97.0	96.8	96.9
Gelan/Town	85	60	145	119	78	197	3	1	4	93.6	94.1	93.8
L/Tafo /L/Dhadhi/Town	101	113	214	230	189	419	10	2	12	92.4	92.4	92.4
Sebeta/Town	978	876	1854	1340	1079	2419	85	65	150	94.0	94.2	94.1
Sululta/Town	250	166	416	326	216	542	83	90	173	97.2	75.9	88.7
Adama /Town/	3124	3501	6625	4570	5177	9747	617	703	1320	96.7	97.4	97.1
Asela /Town/	1096	1148	2244	1824	1713	3537	171	116	287	97.4	96.9	97.1
Bishoftu/Town/	1578	1866	3444	2832	3199	6031	338	447	785	95.2	95.2	95.2
Jima /Town/	1361	1440	2801	2109	2035	4144	500	441	941	95.2	95.7	95.5
Nekemte /Town/	1043	1087	2130	1832	2055	3887	188	299	487	94.3	94.8	94.5
Shashemene /Town/	1697	1661	3358	3328	2657	5985	495	338	833	95.3	95.8	95.5
Guji	7949	4900	12849	6268	4559	10827	1711	1039	2750	57.3	71.8	62.9
Hararge East	14778	7470	22248	12332	5998	18330	3400	1169	4569	60.4	64.6	61.9
Hararge West	10306	5600	15906	8220	4695	12915	1657	1007	2664	63.7	65.9	64.4
Horo Gudru Welega	5977	5593	11570	6813	6292	13105	1030	974	2004	96.8	95.1	95.9
Illu Aba Bora	10356	10431	20787	7871	8509	16380	1732	1745	3477	59.3	64.8	62.1
Jima	12614	12963	25577	7608	7171	14779	1084	838	1922	51.7	48.9	50.3
Oromia S/Z/S/Finfine	4227	3208	7435	3461	2718	6179	473	422	895	70.7	71.6	71.1
Kelem Welega	7524	7016	14540	6459	6448	12907	1285	1206	2491	68.8	74.7	71.6
Shoa East	10342	9798	20140	8404	7641	16045	1526	1482	3008	66.5	62.9	64.7
Shoa North	7900	6914	14814	7910	6644	14554	1181	1108	2289	85.2	80.1	82.8
Shoa South West	7473	6722	14195	7272	6345	13617	1573	1379	2952	76.3	73.9	75.1
Shoa West	17169	15130	32299	16530	14506	31036	2802	2010	4812	80.0	82.6	81.2
Wellega East	10016	9674	19690	9588	8743	18331	1214	806	2020	83.6	82.0	82.8
Wellega West	13695	13583	27278	14708	14380	29088	2414	2535	4949	89.8	87.2	88.5
Oromia Total	198514	170748	369262	182337	152986	335323	31372	23755	55127	76.0	75.7	75.9

Chart 2.3.4.4.1: Transition Rate of Primary Education of Last Five years

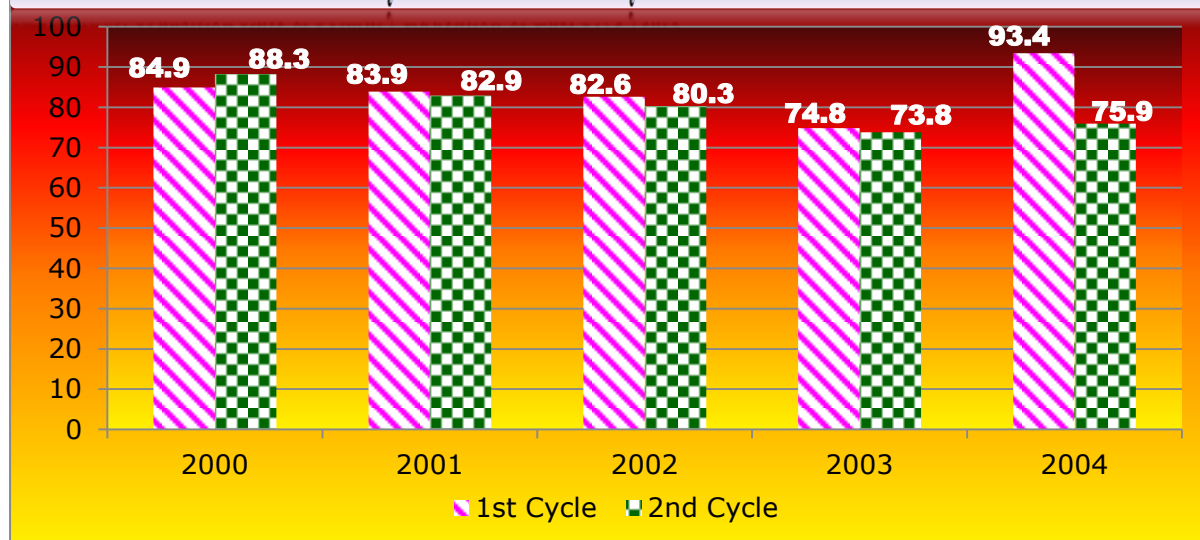

2.3.4.5. Primary Completion Rate

Primary Completion Rate is highly dependent on the accuracy of the single age population for both points of measurement (for Grade 8, age 14 and for Grade 5 age 11) Table 2.3.4.5.1; shows the Completion Rates for both Grade 5th and Grade 8th. The Primary Completion Rate is internationally an established measure of the outcomes of an education system and calculated with the following method.

$$\text{Completion Rate} = \frac{\text{New entrant in last Grade}}{\text{Population official age in last grade}}$$

Where “New entrant in last Grade”= (total pupils in last Grade – repeaters in last Grade)

Table 2.3.4.5.1: Grade 5th Completion Rate by Zone 2004-2005 EC (2012-2013 G.C.)

ZONE	First Cycle Primary Complittion Rate														
	Enrolment Grade 5th			Repeaters Grade 5th			New Interant			11 Years age Children by Zone			Primary First Cycle		
	M	F	T	M	F	T	M	F	T	M	F	T	M	F	T
Arsi West	17853	15626	33479	1574	1131	2705	16279	14495	30774	31369	30835	62204	51.9	47.0	49.5
Arsi	26844	24502	51346	2425	1987	4412	24419	22515	46934	42030	40922	82952	58.1	55.0	56.6
Bale	15889	11653	27542	877	453	1330	15012	11200	26212	23256	22006	45262	64.6	50.9	57.9
Borena	8852	7213	16065	670	577	1247	8182	6636	14818	15878	15358	31236	51.5	43.2	47.4
Burayu/Town	714	810	1524	41	47	88	673	763	1436	883	1005	1888	76.2	75.9	76.1
Dukem/Town	363	410	773	7	0	7	356	410	766	90	109	199	100.0	100.0	100.0
Gelan/Town	106	97	203	5	0	5	101	97	198	129	144	273	78.3	67.4	72.5
L/Tafo /L/Dhadhi/Town	229	215	444	27	26	53	202	189	391	155	163	318	100.0	100.0	100.0
Sebeta/Town	1165	1286	2451	70	53	123	1095	1233	2328	1208	1272	2480	90.6	96.9	93.9
Sululta/Town	344	353	697	46	95	141	298	258	556	90	100	190	100.0	100.0	100.0
Adama /Town/	3001	3165	6166	60	75	135	2941	3090	6031	3435	3771	7206	85.6	81.9	83.7
Asela /Town/	824	855	1679	31	43	74	793	812	1605	1101	1144	2245	72.0	71.0	71.5
Bishoftu/Town/	1377	1600	2977	49	21	70	1328	1579	2907	1277	1530	2807	100.0	100.0	100.0
Jima /Town/	1340	1452	2792	71	63	134	1269	1389	2658	1746	1945	3691	72.7	71.4	72.0
Nekemte /Town/	1032	1118	2150	52	56	108	980	1062	2042	1238	1268	2506	79.2	83.8	81.5
Shashemene /Town/	1828	1723	3551	101	98	199	1727	1625	3352	1986	1898	3884	87.0	85.6	86.3
Guji	14495	9254	23749	1315	871	2186	13180	8383	21563	23480	22843	46323	56.1	36.7	46.5
Hararge East	30408	19599	50007	4064	2723	6787	26344	16876	43220	42717	40942	83659	61.7	41.2	51.7
Hararge West	18121	11230	29351	1929	1333	3262	16192	9897	26089	30277	28474	58751	53.5	34.8	44.4
Horo Gudru Welega	7894	7972	15866	571	517	1088	7323	7455	14778	9213	9152	18365	79.5	81.5	80.5
Illu Aba Bora	17080	15849	32929	2939	2682	5621	14141	13167	27308	19702	19556	39258	71.8	67.3	69.6
Jima	38168	39892	78060	2732	2426	5158	35436	37466	72902	37598	36798	74396	94.2	101.8	98.0
Oromia S/Z/S/Finfine	7128	5845	12973	630	516	1146	6498	5329	11827	7963	7556	15519	81.6	70.5	76.2
Kelem Welega	11116	10325	21441	1524	1282	2806	9592	9043	18635	12487	12571	25058	76.8	71.9	74.4
Shoa East	12652	12400	25052	967	776	1743	11685	11624	23309	18738	17815	36553	62.4	65.2	63.8
Shoa North	17739	16062	33801	1753	1541	3294	15986	14521	30507	18239	17715	35954	87.6	82.0	84.9
Shoa South West	9563	8508	18071	1028	826	1854	8535	7682	16217	14358	13767	28125	59.4	55.8	57.7
Shoa West	23076	22271	45347	2234	2238	4472	20842	20033	40875	31312	30492	61804	66.6	65.7	66.1
Wellega East	13774	13618	27392	1203	1125	2328	12571	12493	25064	17847	17950	35797	70.4	69.6	70.0
Wellega West	20393	20065	40458	2285	2240	4525	18108	17825	35933	21186	21513	42699	85.5	82.9	84.2
Oromia Total	323,368	284,968	608,336	31,280	25,821	57,101	292,088	259,147	551,235	431,499	421,092	852,591	67.7	61.5	64.7

Table 2.3.4.5.2: Full Primary Completion Rate by Zone 2004-2005 EC (2012-2013 G.C.)

ZONE	Second Cycle Primary Complittion Rate														
	Enrolment Grade 8th			Repeaters Grade 8th			New Interant			14 Years age Children by Zone			Primary Completion		
	M	F	T	M	F	T	M	F	T	M	F	T	M	F	T
Arsi West	12113	10030	22143	788	420	1208	11325	9610	20935	27094	26972	54066	41.8	35.6	38.7
Arsi	16965	13913	30878	977	544	1521	15988	13369	29357	37619	36813	74432	42.5	36.3	39.4
Bale	7764	6352	14116	367	153	520	7397	6199	13596	20758	19648	40406	35.6	31.6	33.6
Borena	4614	3569	8183	204	149	353	4410	3420	7830	13953	13523	27476	31.6	25.3	28.5
Burayu/Town	546	537	1083	3	6	9	543	531	1074	866	1013	1879	62.7	52.4	57.2
Dukem/Town	291	335	626	7	13	20	284	322	606	89	111	200	100.0	100.0	100.0
Gelan/Town	73	72	145	0	0	0	73	72	145	128	147	275	57.0	49.0	52.7
L/Tafo /L/Dhadhi/Town	131	102	233	2	2	4	129	100	229	154	166	320	83.8	60.2	71.6
Sebeta/Town	933	927	1860	19	40	59	914	887	1801	1170	1264	2434	78.1	70.2	74.0
Sululta/Town	236	159	395	5	3	8	231	156	387	89	102	191	100.0	100.0	100.0
Adama /Town/	3091	3476	6567	74	60	134	3017	3416	6433	3421	3797	7218	88.2	90.0	89.1
Asela /Town/	1015	1046	2061	6	10	16	1009	1036	2045	1188	1223	2411	84.9	84.7	84.8
Bishoftu/Town/	1483	1712	3195	29	19	48	1454	1693	3147	1316	1611	2927	100.0	100.0	100.0
Jima /Town/	1307	1452	2759	32	18	50	1275	1434	2709	1840	2043	3883	69.3	70.2	69.8
Nekemte /Town/	1088	1184	2272	23	8	31	1065	1176	2241	1319	1345	2664	80.7	87.4	84.1
Shashemene /Town/	1740	1599	3339	66	73	139	1674	1526	3200	1755	1695	3450	95.4	90.0	92.8
Guji	6913	4199	11112	601	349	950	6312	3850	10162	20417	20014	40431	30.9	19.2	25.1
Hararge East	13600	7131	20731	1187	558	1745	12413	6573	18986	37438	35996	73434	33.2	18.3	25.9
Hararge West	8828	4999	13827	918	526	1444	7910	4473	12383	26799	25197	51996	29.5	17.8	23.8
Horo Gudru Welega	6063	5927	11990	108	49	157	5955	5878	11833	8506	8473	16979	70.0	69.4	69.7
Illu Aba Bora	8901	8383	17284	1670	1326	2996	7231	7057	14288	17779	17797	35576	40.7	39.7	40.2
Jima	12210	13191	25401	790	560	1350	11420	12631	24051	33256	32674	65930	34.3	38.7	36.5
Oromia S/Z/S/Finfine	3910	2901	6811	184	77	261	3726	2824	6550	7495	7064	14559	49.7	40.0	45.0
Kelem Welega	7045	6535	13580	810	482	1292	6235	6053	12288	11463	11684	23147	54.4	51.8	53.1
Shoa East	8985	8676	17661	411	358	769	8574	8318	16892	17442	16545	33987	49.2	50.3	49.7
Shoa North	6969	6115	13084	306	186	492	6663	5929	12592	17034	16559	33593	39.1	35.8	37.5
Shoa South West	6497	5732	12229	482	331	813	6015	5401	11416	13095	12512	25607	45.9	43.2	44.6
Shoa West	16322	14646	30968	882	545	1427	15440	14101	29541	28423	27716	56139	54.3	50.9	52.6
Wellega East	9572	9435	19007	346	176	522	9226	9259	18485	16228	16526	32754	56.9	56.0	56.4
Wellega West	12839	12694	25533	958	703	1661	11881	11991	23872	19492	20077	39569	61.0	59.7	60.3
Oromia Total	182044	157029	339073	12255	7744	19999	169789	149285	319074	387908	380463	768371	43.8	39.2	41.5

Table 2.3.4.5.3: Number of Repeaters (Regular Program) in Primary 2004 EC (2011 - 2012 GC)

ZONE	Grade 1		Grade 2		Grade 3		Grade 4		(1-4)			Grade 5		Grade 6		Grade 7		Grade 8		(5-8)			(1-8)		
	M	F	M	F	M	F	M	F	M	F	T	M	F	M	F	M	F	M	F	M	F	T	M	F	T
Adama /Town/	164	116	96	100	113	97	112	86	485	399	884	78	75	70	53	212	205	92	94	452	427	879	937	826	1763
Arsi	7027	6144	3884	3443	2970	2578	2931	2851	16812	15016	31828	2473	2194	1970	1386	2495	2158	1349	681	8287	6419	14706	25099	21435	46534
Arsi West	3306	2859	1748	1507	1423	1138	1250	1014	7727	6518	14245	1475	1062	1228	758	1193	798	810	581	4706	3199	7905	12433	9717	22150
Asela /Town/	38	51	42	38	44	37	44	29	168	155	323	50	52	28	24	53	66	31	13	162	155	317	330	310	640
Bale	2815	1997	1896	1227	1384	979	1393	967	7488	5170	12658	1247	907	796	435	756	505	607	245	3406	2092	5498	10894	7262	18156
Bishoftu/Town/	183	225	123	108	77	68	73	67	456	468	924	42	46	47	34	86	87	79	74	254	241	495	710	709	1419
Borena	1868	1479	1135	905	896	768	757	585	4656	3737	8393	667	678	460	406	432	394	315	223	1874	1701	3575	6530	5438	11968
Guji	4785	3350	3237	2351	2444	1722	2037	1304	12503	8727	21230	1602	977	1220	653	1325	815	1000	510	5147	2955	8102	17650	11682	29332
Hararge East	17160	15184	7596	6838	5006	4231	4386	3534	34148	29787	63935	4359	3154	3752	1751	2952	1792	1744	793	12807	7490	20297	46955	37277	84232
Hararge West	5377	4610	3205	2508	2057	1639	2073	1640	12712	10397	23109	2033	1512	1594	1099	1716	1250	1418	869	6761	4730	11491	19473	15127	34600
Horo Gudru Welega	1098	994	709	700	620	615	521	542	2948	2851	5799	525	612	336	299	655	773	135	59	1651	1743	3394	4599	4594	9193
Illu Aba Bora	4667	4295	3863	3285	3091	2654	2615	2366	14236	12600	26836	2065	1824	1449	1146	1746	1817	2013	1899	7273	6686	13959	21509	19286	40795
Jima	5278	4360	3851	3236	3308	2901	4489	4087	16926	14584	31510	2426	2185	1699	1381	1272	1083	1005	695	6402	5344	11746	23328	19928	43256
Jima /Town/	185	183	89	80	85	89	111	99	470	451	921	60	63	62	48	126	108	57	44	305	263	568	775	714	1489
Kelem Welega	2639	2143	1668	1255	1289	1129	1352	1395	6948	5922	12870	1060	1050	639	565	962	982	666	591	3327	3188	6515	10275	9110	19385
Nekemte /Town/	158	180	114	84	59	47	59	63	390	374	764	72	71	50	46	111	99	40	26	273	242	515	663	616	1279
Oromia S/Z/S/Finfine	1555	1607	842	800	721	640	986	857	4104	3904	8008	697	522	436	287	658	528	364	143	2155	1480	3635	6259	5384	11643
Shashemene /Town/	24	37	42	43	35	35	43	38	144	153	297	89	76	52	59	83	71	65	84	289	290	579	433	443	876
Shoa East	2996	2762	1790	1637	1380	1207	1317	1064	7483	6670	14153	1072	874	786	618	994	738	530	378	3382	2608	5990	10865	9278	20143
Shoa North	2193	1862	1242	1028	992	848	2121	1999	6548	5737	12285	1020	906	683	414	872	711	376	272	2951	2303	5254	9499	8040	17539
Shoa South West	3014	2456	1457	1306	1171	935	1045	889	6687	5586	12273	1031	865	825	562	1122	867	643	434	3621	2728	6349	10308	8314	18622
Shoa West	7843	7067	3634	3471	3043	2723	2663	2580	17183	15841	33024	2493	2324	1766	1473	3036	2884	1570	749	8865	7430	16295	26048	23271	49319
Wellega East	3581	3135	1969	1701	1633	1417	1619	1575	8802	7828	16630	1207	1121	934	733	1146	1054	411	311	3698	3219	6917	12500	11047	23547
Wellega West	4137	3523	2718	2420	2346	1920	2138	2004	11339	9867	21206	1844	1753	1122	909	1599	1748	1066	959	5631	5369	11000	16970	15236	32206
Total Oromiya	82091	70619	46950	40071	36187	30417	36135	31635	201363	172742	374105	29687	24903	22004	15139	25602	21533	16386	10727	93679	72302	165981	295042	245044	540086

Table 2.3.4.5.4: Number of Repeaters (Regular and Evening Program) in Primary 2004 EC (2011 - 2012 GC)

ZONE	Grade 1		Grade 2		Grade 3		Grade 4		(1-4)			Grade 5		Grade 6		Grade 7		Grade 8		(5-8)			(1-8)		
	M	F	M	F	M	F	M	F	M	F	T	M	F	M	F	M	F	M	F	M	F	T	M	F	T
Arsi West	3805	3087	2102	1695	1447	1187	1439	1070	8793	7039	15832	1574	1131	1308	882	1267	835	788	420	4937	3268	8205	13730	10307	24037
Arsi	7111	6391	4566	3824	2936	2554	2730	2317	17343	15086	32429	2425	1987	1555	1148	2231	1715	977	544	7188	5394	12582	24531	20480	45011
Bale	1993	1445	1129	703	885	480	821	447	4828	3075	7903	877	453	499	241	479	233	367	153	2222	1080	3302	7050	4155	11205
Borena	2321	2114	1266	1086	1021	900	796	669	5404	4769	10173	670	577	513	325	464	356	204	149	1851	1407	3258	7255	6176	13431
Burayu/Town	124	180	56	74	38	32	20	22	238	308	546	41	47	11	3	29	10	3	6	84	66	150	322	374	696
Dukem/Town	16	26	9	10	16	10	3	5	44	51	95	7	0	16	24	17	23	7	13	47	60	107	91	111	202
Gelan/Town	28	21	18	11	11	25	0	0	57	57	114	5	0	0	0	4	0	0	0	9	0	9	66	57	123
L/Tafo /L/Dhadhi/Town	23	27	12	5	11	10	23	21	69	63	132	27	26	12	10	16	18	2	2	57	56	113	126	119	245
Sebeta/Town	121	156	92	102	57	50	33	43	303	351	654	70	53	85	55	99	97	19	40	273	245	518	576	596	1172
Sululta/Town	0	0	0	0	0	0	57	57	57	57	114	46	95	39	41	49	51	5	3	139	190	329	196	247	443
Adama /Town/	158	136	89	95	108	91	103	102	458	424	882	60	75	63	60	165	123	74	60	362	318	680	820	742	1562
Asela /Town/	32	65	24	19	23	20	18	23	97	127	224	31	43	20	28	31	38	6	10	88	119	207	185	246	431
Bishoftu/Town/	222	300	88	114	52	55	36	45	398	514	912	49	21	17	33	80	86	29	19	175	159	334	573	673	1246
Jima /Town/	131	151	95	101	88	93	79	91	393	436	829	71	63	51	42	66	50	32	18	220	173	393	613	609	1222
Nekemte /Town/	149	142	56	57	72	48	59	57	336	304	640	52	56	37	41	50	78	23	8	162	183	345	498	487	985
Shashemene /Town/	53	55	87	68	74	74	68	61	282	258	540	101	98	110	98	121	104	66	73	398	373	771	680	631	1311
Guji	7182	5245	3201	2377	2253	1570	1663	1188	14299	10380	24679	1315	871	953	588	1049	728	601	349	3918	2536	6454	18217	12916	31133
Hararge East	15801	13912	9446	8111	5837	5095	4583	3875	35667	30993	66660	4064	2723	2720	1614	2872	1566	1187	558	10843	6461	17304	46510	37454	83964
Hararge West	5836	4759	3174	2661	2108	1714	2047	1589	13165	10723	23888	1929	1333	1551	939	1620	1037	918	526	6018	3835	9853	19183	14558	33741
Horo Gudru Welega	858	769	954	937	640	660	543	486	2995	2852	5847	571	517	346	349	579	561	108	49	1604	1476	3080	4599	4328	8927
Illu Aba Bora	6675	5794	4601	4070	3777	3242	3218	2882	18271	15988	34259	2939	2682	1795	1532	2198	2039	1670	1326	8602	7579	16181	26873	23567	50440
Jima	6460	5040	3716	3207	3107	2794	3936	3544	17219	14585	31804	2732	2426	1630	1315	1184	992	790	560	6336	5293	11629	23555	19878	43433
Oromia S/Z/S/Finfine	1317	1217	803	743	567	466	816	769	3503	3195	6698	630	516	264	193	398	299	184	77	1476	1085	2561	4979	4280	9259
Kelem Welega	2707	2251	2102	1895	1784	1581	1773	1591	8366	7318	15684	1524	1282	1070	834	1266	1157	810	482	4670	3755	8425	13036	11073	24109
Shoa East	2896	2755	1643	1466	1126	1035	941	810	6606	6066	12672	967	776	602	447	735	580	411	358	2715	2161	4876	9321	8227	17548
Shoa North	1312	1078	1202	1026	1177	998	2278	2115	5969	5217	11186	1753	1541	875	584	856	737	306	186	3790	3048	6838	9759	8265	18024
Shoa South West	3719	3225	1781	1533	1259	1066	1106	946	7865	6770	14635	1028	826	749	559	1001	846	482	331	3260	2562	5822	11125	9332	20457
Shoa West	7394	6840	3581	3262	2505	2407	2263	2106	15743	14615	30358	2234	2238	1426	1088	2269	2068	882	545	6811	5939	12750	22554	20554	43108
Wellega East	3500	2904	2262	2090	1680	1556	1562	1616	9004	8166	17170	1203	1125	981	778	1263	1018	346	176	3793	3097	6890	12797	11263	24060
Wellega West	4556	3968	3336	2965	2665	2377	2567	2442	13124	11752	24876	2285	2240	1691	1376	2050	2099	958	703	6984	6418	13402	20108	18170	38278
Total Oromia	86500	74053	51491	44307	37324	32190	35581	30989	210896	181539	392435	31280	25821	20989	15227	24508	19544	12255	7744	89032	68336	157368	299928	249875	549803

Table 2.3.4.5.5: Number of Readmiters in Primary 2004 EC (2011 - 2012 GC)

ZONE	Grade 1		Grade 2		Grade 3		Grade 4		(1-4)			Grade 5		Grade 6		Grade 7		Grade 8		(5-8)			(1-8)		
	M	F	M	F	M	F	M	F	M	F	T	M	F	M	F	M	F	M	F	M	F	T	M	F	T
Arsi West	573	463	530	411	512	395	546	271	2161	1540	3701	403	254	336	184	327	174	180	78	1246	690	1936	3407	2230	5637
Arsi	1087	793	1029	596	852	468	740	366	3708	2223	5931	726	351	578	219	607	202	352	84	2263	856	3119	5971	3079	9050
Bale	663	453	690	344	500	281	468	190	2321	1268	3589	471	149	326	107	272	73	170	46	1239	375	1614	3560	1643	5203
Borena	364	228	250	204	244	162	213	136	1071	730	1801	173	83	144	70	157	76	89	31	563	260	823	1634	990	2624
Burayu/Town	14	23	5	7	10	20	5	10	34	60	94	9	5	9	5	10	6	2	1	30	17	47	64	77	141
Dukem/Town	0	0	2	3	0	0	3	0	5	3	8	0	1	3	6	4	2	3	3	10	12	22	15	15	30
Gelan/Town	0	0	0	0	0	0	0	0	0	0	0	4	0	0	0	0	1	1	2	5	3	8	5	3	8
L/Tafo /L/Dhadhi/T	4	7	7	5	13	4	2	4	26	20	46	9	3	7	1	4	0	3	3	23	7	30	49	27	76
Sebeta/Town	9	27	10	13	10	11	18	16	47	67	114	10	8	10	5	2	6	16	1	38	20	58	85	87	172
Sululta/Town	1	0	13	7	10	6	10	9	34	22	56	10	15	13	5	16	16	18	9	57	45	102	91	67	158
Adama /Town/	18	24	8	7	9	12	15	17	50	60	110	14	12	12	14	25	23	17	13	68	62	130	118	122	240
Asela /Town/	3	5	1	4	0	2	4	3	8	14	22	5	1	2	1	10	3	2	3	19	8	27	27	22	49
Bishoftu/Town/	10	25	11	5	10	12	12	6	43	48	91	15	5	6	7	9	10	11	10	41	32	73	84	80	164
Jima /Town/	18	21	6	1	8	4	7	3	39	29	68	5	6	7	4	10	8	9	4	31	22	53	70	51	121
Nekemte /Town/	0	0	5	4	1	1	8	3	14	8	22	3	5	13	8	13	9	7	8	36	30	66	50	38	88
Shashemene /Town	40	23	28	30	30	31	28	28	126	112	238	22	21	37	27	30	26	38	21	127	95	222	253	207	460
Guji	1023	718	627	388	495	291	514	285	2659	1682	4341	411	175	331	158	310	123	214	49	1266	505	1771	3925	2187	6112
Hararge East	1314	1102	814	558	584	364	561	294	3273	2318	5591	433	206	350	174	396	185	233	110	1412	675	2087	4685	2993	7678
Hararge West	919	721	623	528	491	360	425	251	2458	1860	4318	350	239	275	173	221	120	175	76	1021	608	1629	3479	2468	5947
Horo Gudru Welega	164	162	180	129	161	122	114	77	619	490	1109	116	98	87	58	116	55	63	39	382	250	632	1001	740	1741
Illu Aba Bora	1375	1181	885	620	800	606	761	473	3821	2880	6701	638	408	492	330	458	311	340	152	1928	1201	3129	5749	4081	9830
Jima	700	593	590	537	470	335	437	330	2197	1795	3992	456	299	288	158	259	127	197	93	1200	677	1877	3397	2472	5869
Oromia S/Z/S/Finfin	214	163	157	94	159	92	135	82	665	431	1096	92	45	71	27	74	22	38	7	275	101	376	940	532	1472
Kelem Welega	497	434	767	579	856	599	773	530	2893	2142	5035	769	468	552	285	633	309	359	143	2313	1205	3518	5206	3347	8553
Shoa East	538	421	344	211	265	159	214	144	1361	935	2296	188	115	175	105	183	108	151	61	697	389	1086	2058	1324	3382
Shoa North	223	167	320	241	275	183	255	189	1073	780	1853	202	131	137	72	174	74	91	43	604	320	924	1677	1100	2777
Shoa South West	524	434	268	200	213	142	166	156	1171	932	2103	176	110	139	83	169	99	95	53	579	345	924	1750	1277	3027
Shoa West	1458	1196	740	575	612	449	570	379	3380	2599	5979	461	328	411	239	538	239	277	99	1687	905	2592	5067	3504	8571
Wellega East	692	461	473	377	454	323	396	248	2015	1409	3424	398	213	323	163	310	146	138	56	1169	578	1747	3184	1987	5171
Wellega West	673	564	883	623	1010	557	820	526	3386	2270	5656	876	518	695	369	637	349	407	171	2615	1407	4022	6001	3677	9678
Total Oromia	13118	10409	10266	7301	9054	5991	8220	5026	40658	28727	69385	7445	4272	5829	3057	5974	2902	3696	1469	22944	11700	34644	63602	40427	104029

2.4. COHORT ANALYSIS

Cohort analysis is based on the three basic flow rates namely repetition, promotion and dropout rates, we evaluate by it the effectiveness of our education system. There is a number of assumptions made to interpret the results of calculations of indicators of internal efficiency, in order to understand the limitations of the model. To perform cohort analysis it is imperative to have at hand indicators like survival rate by grade, indicators of the duration of the study, and indicator of the wastage. This cohort method allows us to predict future trends of the education system.

Assumptions behind cohort analysis

1. Only cohort of 1000 pupils is considered and no re-entrants admitted. Assuming that new entrants admitted at grade one, and no in-migration or out- migrations throughout the cohort years.
2. It also assumes that no pupil skips a grade, i.e., there is no double promotion.
3. The same flow rates apply to all pupils enrolled in a given grade, regardless of whether a pupil has reached that grade directly or only after a number of repetitions. This assumption is sometimes, referred to as the assumption of homogeneous behavior.
4. Pupils in a grade are, allowed to repeat only twice. This is in line with existing policy. However, in reality, a pupil may repeat a grade more than twice. In this case, the assumption remains constant and allows only for the repeating of the grade twice.

Table 2.4.1.2 : Flow rate in Primary grades of 2004 E.C .

2004 E.C: OROMIA (Boys)									Boys and Girls	
Grades	1	2	3	4	5	6	7	8	Grade	Pupil-Year
Enr.2004	835845	593076	440795	378295	324738	244929	233557	198514	1	1114
Enr.2005	853962	602552	490054	385321	323368	258672	221936	182044	2	788
Rep2005	86500	51491	37324	35581	31280	20989	24508	12255	3	642
Rad.2005	13118	10266	9054	8220	7445	5829	5974	3696	4	545
Prom rate	0.6470	0.7481	0.7748	0.7524	0.7140	0.7817	0.7111	0.7360	5	450
Rep rate	0.1035	0.0868	0.0847	0.0941	0.0963	0.0857	0.1049	0.0617	6	348
Drop rate	0.2495	0.1651	0.1405	0.1535	0.1897	0.1326	0.1839	0.2023	7	300
Year E.C.									8	225
2004									Total	4412
2005									Output	166
2006									IOR	3.3
2007									WR	70.0
2008									CE	30.0
2009										
2010										
2011										
2012										
2013										

Year E.C.

2004	1000
2005	103
2006	11
2007	1
2008	2
2009	3
2010	4
2011	3
2012	7
2013	2

IOR = Input/Output Ratio

CE=Coefficient of efficiency

PYW=TPY- (8x output)
 TPY=Total Pupil Year
 PYW=Pupil-Year Wasted
 PYW=TPY-(8x Output)
 PR=Promotion Rate
 RR=Repeation Rate
 DR=Dropout Rate

Repeaters	115	68	54	51	43	30	31	14
Dropouts	278	130	90	84	85	46	55	45
Survived	721	589	497	410	324	272	213	166

Graduates	
82	
59	
24	

Table 2.4.1.3: Flow rate in Primary grades of 2004 E.C.

2004 EC OROMIA (Girls)

Grades	1	2	3	4	5	6	7	8
Enr.2004	743085	534504	394182	343115	289728	216160	210072	170748
Enr.2005	753884	538944	439305	345649	284968	229700	194060	157029
Rep2005	74053	44307	32190	30989	25821	15227	19544	7744
Rad.2005	10409	7301	5991	5026	4272	3057	2902	1469
Prom rate	0.6558	0.7505	0.7855	0.7428	0.7297	0.7939	0.7036	0.7408
Rep rate	0.0997	0.0829	0.0817	0.0903	0.0891	0.0704	0.0930	0.0454
Drop rate	0.2445	0.1666	0.1328	0.1669	0.1812	0.1356	0.2033	0.2138

Boys and Girls	
Grade	Pupil-Year
1	1110
2	792
3	645
4	554
5	449
6	350
7	302
8	222
Total	4423
Output	164
IOR	3.37
WR	70.3
CE	29.7

- Year E.C.
- 2004
- 2005
- 2006
- 2007
- 2008
- 2009
- 2010
- 2011
- 2012
- 2013

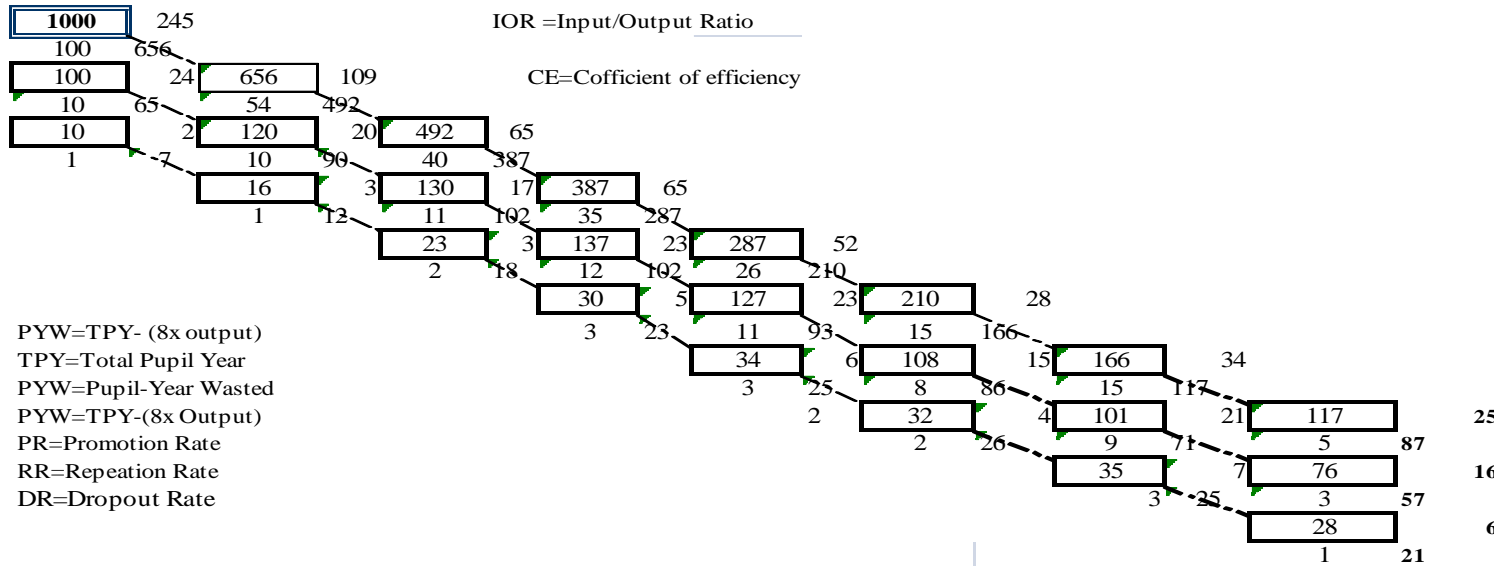

Repeaters	111	66	53	50	40	25	28	10
Dropouts	271	132	86	92	81	47	61	47
Survived		728	594	507	412	330	278	213

Graduates
87
57
21
164

2.4.2. Internal Efficiency of the Cohort in Primary Education

I. Pupils Year By Grade Of The Cohort

Table 2.4.2.1: Pupils Year by Grade of Cohort Analysis								
Sex	Grade							
	1	2	3	4	5	6	7	8
Boys	1114	788	642	545	450	348	300	225
Girls	1110	792	645	554	449	350	302	222
Total	1112	790	643	549	449	349	301	223

II. INDICATORS OF RETENTION BY GRADE OF THE COHORT

a. Survival Rate of the Cohort

The purpose of survival rate is to measure the holding power and internal efficiency of the education system. It illustrates the situation regarding retention of pupils from grade to grade in school, and conversely the magnitude of dropout by grade. Survival rate is the proportion of cohort pupils who reached the subsequent grade expressed as a percentage of pupils enrolled in the first grade of a given cycle in a given school year. It also used to measure the impact of repetition and dropout on internal efficiency. Survival by grade obtained by adding the number of pupils who eventually will promoted to the next higher grade. In each grade, some pupils promoted to the next grade without repeating a grade and others after repeating once or twice.

Table 2.4.2.2: Rates of Survival by Grade from the Cohort Analysis								
Sex	Grade							
	1	2	3	4	5	6	7	8
Boys	72.09	58.93	49.71	41.04	32.39	27.22	21.30	16.55
Girls	72.77	59.44	50.68	41.16	32.95	27.76	21.28	16.42
Total	72.41	59.17	50.17	41.09	32.66	27.47	21.30	16.49

As the table 2.4.2.2, shows among 1000 students enrolled in grade 1, only 72.4% are survived in the cohort. The rest 27.6% left the school before completing grade 1. Only about 41.1% (Boys= 41.04% and Girls= 40.2 %) students survived to complete first cycle primary.

From the 1000 pupils started the cohort, only 16.5% (Boys=16.6%, Girls= 16.4 %) will finally survived at grade 8th. This constitutes 83.5% of students leave the system without completing primary education. So we can imagine how the issue needs serious attention from the concerned bodies and policy makers to fill this wide gap of educational wastage.

Table 2.4.2.3 :Number of Pupils Survived in Each Grade of the Cohort

Sex	Grade							
	1	2	3	4	5	6	7	8
Boys	721	589	497	410	324	272	213	166
Girls	728	594	507	412	330	278	213	164
Total	724	592	502	411	327	275	213	165

Chart 2.4.2.1: Survival by Grade of the Cohort

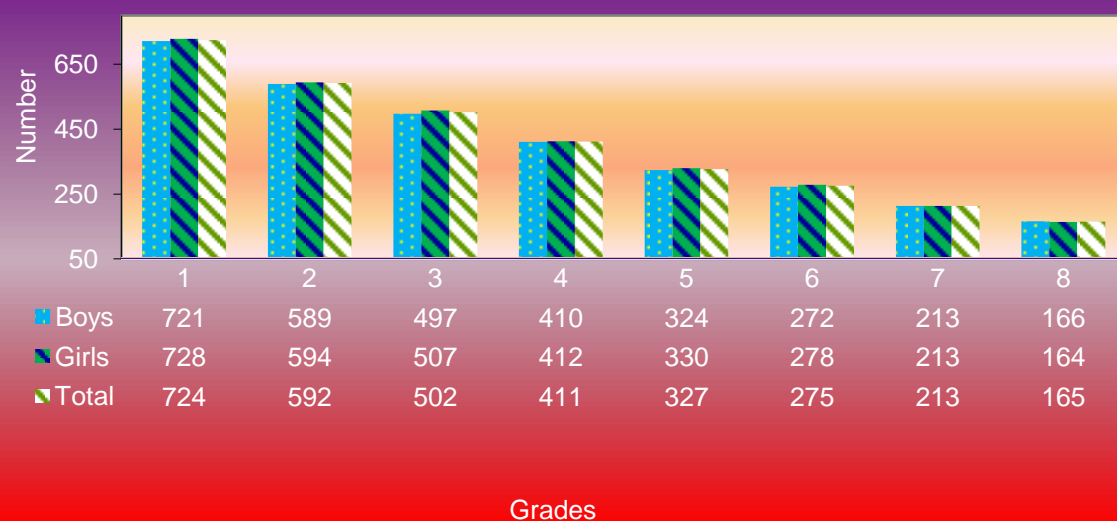

b. Dropout by Grade of the Cohort

Dropout is the proportion of students who leave the system at each grade. Dropout is the most serious problem in education system. The cohort data on the table 2.4.2.5 shows, among the cohort of 1000 pupil, 275 of them left the school before completing grade one.

Table 2.4.2.4: Percentage of Dropout by Grade of the Cohort								
Sex	Grade							
	1	2	3	4	5	6	7	8
Boys	27.80	13.00	9.02	8.37	8.54	4.62	5.51	2.39
Girls	27.13	13.20	8.57	9.21	8.13	4.74	6.15	2.09
Total	27.48	13.10	8.81	8.78	8.34	4.68	5.81	2.25

Most of the students leave the system early in grade 1 and 2. About 27.5% of the cohort leaves the system before completing grade one. Majority of children leave the system at an early stage compared to dropouts at upper grades. This is an undesirable situation, to which planners and decision makers should pay immediate attention to the issue.

Table 2.4.2.5: Number of Dropout by Grade of the Cohort								
Sex	Grade							
	1	2	3	4	5	6	7	8
Boys	278	130	90	84	85	46	55	24
Girls	271	132	86	92	81	47	61	21
Total	275	131	88	88	83	47	58	22

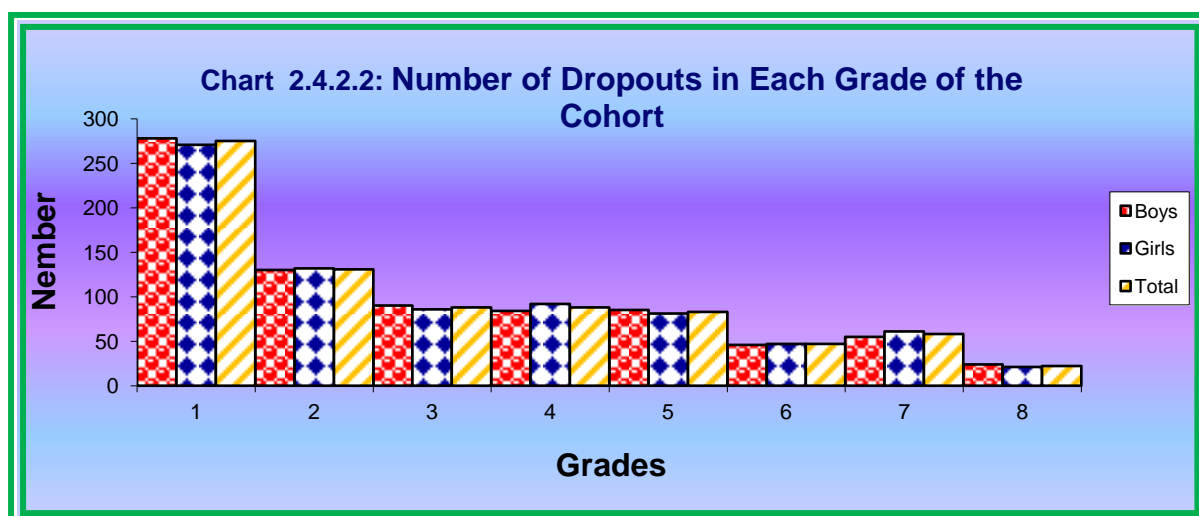

c. Repeaters by Grade of the Cohort

The cohort data on the Table 2.4.2.6 shows that, among the cohort of 1000 pupils 103 of them repeated at grade one.

Table 2.4.2.6: Repeaters by Grade of the Cohort								
Sex	Grade							
	1	2	3	4	5	6	7	8
Boys	115	68	54	51	43	30	31	14
Girls	111	66	53	50	40	25	28	10
Total	113	67	54	51	42	27	30	12

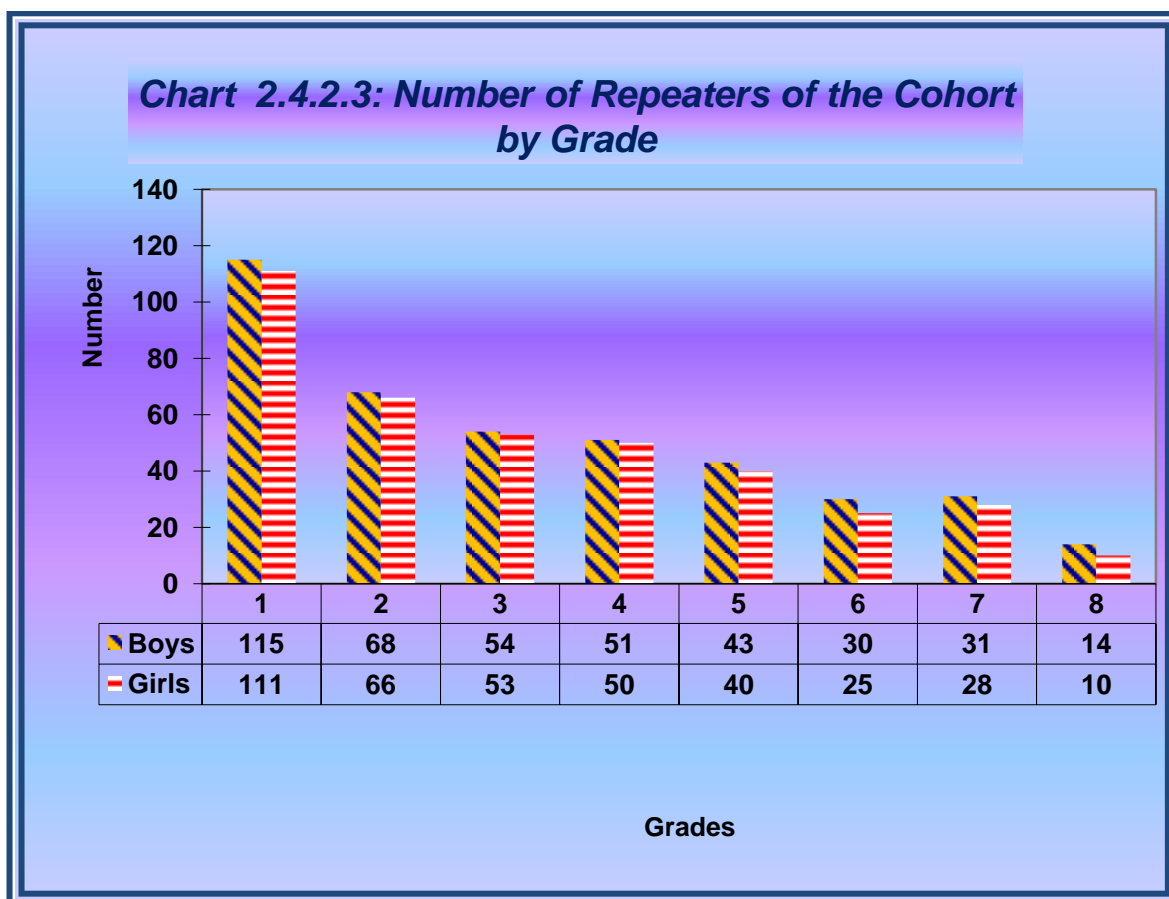

As Table 2.4.2.7 shows, 10.3 % of the cohort repeats at grade 1. The majority of children repeat in the early grades, compared to repeaters at the upper one.

Table 2.4.2.7: Percentage of Repeaters by Grade of the Cohort								
Sex	Grade							
	1	2	3	4	5	6	7	8
Boys	11.5	6.8	5.4	5.1	4.3	3.0	3.1	1.4
Girls	11.1	6.6	5.3	5.0	4.0	2.5	2.8	1.0
Total	11.3	6.7	5.4	5.1	4.2	2.7	3.0	1.2

d. Number of Graduates from the Final years of the Cohort

Graduates from the final year is the number of pupils who eventually graduate (Complete) from the final year of the cycle. In other words, those who successfully complete first cycle primary of 4 years of study and promoted to the first grade of second cycle primary (Grade 5). Otherwise, those who successfully complete second cycle primary of 8 years of study and promoted to first cycle secondary (Grade 9). According to the cohort, out of **1000** pupils registered in 2004 at grade one, 285 pupils will graduate grade 4 by 2007 E.C, without repeating any grade during their stay in school. Another 103 pupils will graduate grade 4 after repeating once and 23 of them graduated after repeating twice in any of the grades. Total number of graduates of first cycle primary for this cohort is 411.

Similarly 84 pupils will graduate grade 8 by 2011 without repeating, 58 pupils will also graduate grade 8 by 2012 by repeating once, finally 22 pupils will graduate grade 8 by 2013 by repeating any of the grade twice. Therefore, in primary schools of Oromia, the possible number of pupil graduates from the complete primary system or grade 8 is only 165. Accordingly, only about 16.5% of the pupils are complete primary education out of 1000 pupils of the cohort system., unfortunately about, 842 (84.2%) pupils of the cohort were left the system before completing primary education Therefore, Educational planners, policy makers, decision makers, stakeholders and communities must work towards finding the solutions to improve this huge gap.

Table 2.4.2.8: Number of Graduates from the Final Year		
Boys	Girls	Total
166	164	165

e. Retention, Dropout & Graduates By Years of Study Spent In the Cohort by Grade

Table 2.4.2.9 :Enrolment by Year of the Study			
Year in G.C	Boys	Girls	Total
2004	750	755	753
2005	618	622	620
2006	527	534	530
2007	447	449	448
2008	367	369	368
2009	308	311	309
2010	255	253	254
2011	205	200	203
2012	96	88	92

Table 2.4.2.10 :Drop Out by Years of Study			
Year in G.C	Boys	Girls	Total
2004	250	245	247
2005	133	134	133
2006	91	88	89
2007	79	85	82
2008	78	78	78
2009	57	57	57
2010	51	55	52
2011	46	50	48
2012	7	23	23

Table 2.4.2.11: Graduate by Years of Study			
Year in G.C	Boys	Girls	Total
2010	82	87	84
2011	59	57	58
2012	24	21	22
Total	166	164	165

f. Indicators of Duration of the Study in the Cohort

Table 2.4.2.12 Average Duration of Study for Graduates (ADSG)		
Boys	Girls	Total
8.65	8.60	8.62

Table 2.4.2.13 : Average Duration of the Study for Dropout		
Boys	Girls	Total
3.317	3.535	3.509

g. Indicators of Wastage in the Cohort

Table 2.4.2.14: Input/output Ratio		
Boys	Girls	Total
3.33	3.37	3.35

Table 2.4.2.15: Coefficient of Efficiency		
Boys	Girls	Total
30.0	29.7	29.9

Table 2.4.2.16: Percentage of Total Wastage Spent on Repetition and Drop out in the Cohort			
	Boys	Girls	Total
Wastage Due to Drop Out	85.01%	93.11%	92.47%
Wastage Due to repetition	14.99%	6.89%	7.53%

3. Secondary Education Program

3.1. Equitable Access of Secondary Education

Access is the extent to which the secondary school age population is able to join this particular level of education. Equity implies a reduction in disparities based on gender (Male/Female) and geographical location (Urban/Rural). Equity also ensures that, all students in every school will be able to avail themselves of the services, technology, materials and the qualified teaching staff that able to achieve educational success. Besides, it indicates fairness in the distribution of opportunities for education, and is the main indicator that shows educational performance.

Secondary education is composed of two cycles. They are General Secondary Education (9-10) and Preparatory classes (11-12). General secondary education (9-10) is designed to continue the basic programs of the primary level, but the teaching is typically more subject focused and requires more specialized teachers for each subject area. The end of this level often coincides with the end of compulsory education. A preparatory class (11-12) is the final stage of secondary education and the entry point of higher institution. So that, instruction is often organized and even more along subject lines and teachers, typically need a higher or more subject-specific qualification. Let a look at different indicators of secondary education of our region.

3.1.1. Gross Enrolment Rate (GER) of General Education Grade (9-10)

GER of general secondary education (Grade 9-10) is the proportion of all enrolments regardless of age out of the school age population at this level. It compares the total number of students in the general secondary school with the school-age population of this level.

In Ethiopia, the official school age for secondary first cycle is 15-16 years old. As shown in chart, 3.1.1.1 the GER of secondary first cycle in 2001 E.C was 40.1% and then increased to 40.3% in 2002 E.C But, apparently the rate were slumped to 36.9% by 2005 E.C. the reason for the highly dropped of GER were not yet identified through research. However, whatever the reason was it needs serious attention from us.

Chart: 3.1.1.1: GER of Secondary First Cycle (grade 9-10) for the Last Five Years (2001-2005 E.C)

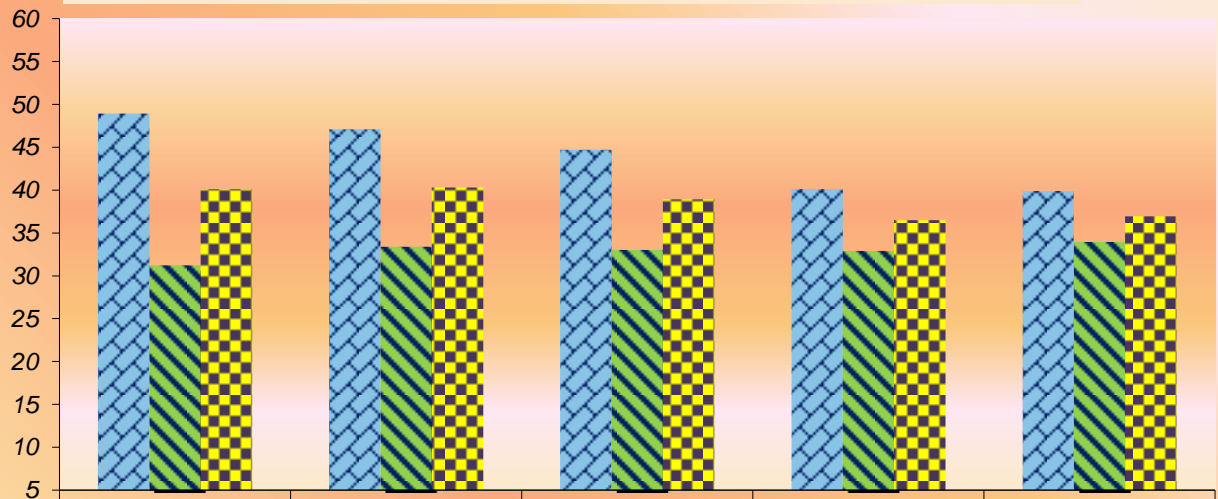

	2001	2002	2003	2004	2005
Boys	48.9	47.1	44.7	40.1	39.9
Girls	31.2	33.4	33.0	32.9	33.9
Total	40.1	40.3	38.9	36.5	36.9

Table .3.1.1.1: GER and Equity Indicators of Secondary Education (9-10) by Zone ; 2005E.C /2012/13

No	Zones	Rural			Urban			U+R			Parity		Gap	
		Boys	Girls	Total	Boys	Girls	Total	Boys	Girls	Total	GPI	RUPI	Gender	U-R
1	Arsi West	4.8	3.1	3.9	270.5	216.6	244.1	33.9	25.5	29.7	0.75	0.02	8.40	240.12
2	Arsi	5.1	3.2	4.2	295.0	228.9	262.7	39.7	29.3	34.6	0.74	0.02	10.35	258.58
3	Bale	0.6	0.5	0.6	209.7	177.2	193.4	29.1	25.9	27.6	0.89	0.00	3.15	192.87
4	Borena	3.6	2.2	2.9	241.2	187.5	215.4	27.5	19.9	23.8	0.73	0.01	7.56	212.53
5	Burayu/Town				77.9	59.3	67.7	59.5	47.2	52.9	0.79	0.00	12.27	67.68
6	Dukem/Town				558.0	360.5	448.2	558.0	360.5	448.2	0.65	0.00	197.50	448.23
7	Gelan/Town				75.9	38.5	55.9	75.9	38.5	55.9	0.51	0.00	37.40	55.88
8	L/Tafo /L/Dhadhi/Town				128.9	93.9	110.7	128.9	93.9	110.7	0.73	0.00	34.93	110.73
9	Sebeta/Town				179.1	119.8	147.2	105.3	75.7	89.9	0.72	0.00	29.65	147.19
10	Sululta/Town				292.1	178.2	231.4	292.1	178.2	231.4	0.61	0.00	113.87	231.40
11	Adama /Town/				111.7	114.9	113.4	105.3	108.9	107.2	1.03	0.00	-3.55	113.43
12	Asela /Town/				140.2	123.9	132.0	140.2	123.9	132.0	0.88	0.00	16.23	131.96
13	Bishoftu/Town/				178.5	155.0	165.5	178.5	155.0	165.5	0.87	0.00	23.45	165.54
14	Jima /Town/				92.8	86.5	89.5	92.8	86.5	89.5	0.93	0.00	6.26	89.48
15	Nekemte /Town/				128.3	132.4	130.4	128.3	132.4	130.4	1.03	0.00	-4.16	130.36
16	Shashemene /Town/				170.4	149.5	160.1	170.4	149.5	160.1	0.88	0.00	20.96	160.10
17	Guji	3.4	2.0	2.7	184.8	142.3	164.3	23.2	16.5	19.9	0.71	0.02	6.67	161.54
18	Hararge East	2.1	1.0	1.5	260.7	148.1	207.8	26.9	14.0	20.6	0.52	0.01	12.98	206.30
19	Hararge West	3.3	1.8	2.6	214.5	141.6	180.7	25.4	15.3	20.5	0.60	0.01	10.16	178.11
20	Horo Gudru Welega	23.2	19.1	21.2	325.6	337.7	331.4	71.7	66.0	68.9	0.92	0.06	5.63	310.22
21	Illu Aba Bora	2.5	2.3	2.4	279.0	284.7	281.9	34.4	36.5	35.4	1.06	0.01	-2.09	279.55
22	Jima	1.6	1.6	1.6	269.0	242.8	255.6	18.8	17.9	18.4	0.96	0.01	0.81	254.01
23	Oromia S/Z/S/Finfine	2.4	1.6	2.0	304.8	222.0	262.5	39.0	31.2	35.2	0.80	0.01	7.84	260.52
24	Kelem Welega	4.8	3.9	4.3	327.1	360.3	343.3	44.3	44.3	44.3	1.00	0.01	0.02	338.92
25	Shoa East	7.6	5.7	6.7	166.1	146.8	156.2	40.9	38.2	39.6	0.93	0.04	2.71	149.56
26	Shoa North	1.7	1.2	1.4	318.2	275.4	296.8	39.2	34.6	36.9	0.88	0.00	4.55	295.36
27	Shoa South West	4.2	3.0	3.6	344.2	294.3	319.5	46.7	40.2	43.5	0.86	0.01	6.53	315.88
28	Shoa West	3.6	3.3	3.5	346.2	325.5	336.3	51.5	45.4	48.5	0.88	0.01	6.12	332.83
29	Wellega East	9.0	7.0	8.0	487.7	446.7	467.1	51.9	45.7	48.8	0.88	0.02	6.24	459.14
30	Wellega West	9.7	8.3	9.0	392.2	376.9	384.4	61.9	58.4	60.2	0.94	0.02	3.49	375.45
Total oromia		4.34	3.23	3.79	247.49	211.73	229.68	39.89	33.94	36.94	0.85	0.02	5.95	225.89

As shown from Table 3.1.1.1, the data demonstrate that, GER of 2005 E.C is 36.9% for secondary school (9-10) at regional level. From the some table there are also eight Administrative towns that are having GER greater than 100%. Even though the cause didn't identified with basic research yet, the major suspected reason behind, how GER of those administrative towns exceeds 100% was that, students who are living in surrounding those zones came to those towns to attend their high school education. Therefore, this may led to the increment of enrolment in secondary education. So that, when the rate were calculated in respect of school age population of those towns it may exceed more than the expected rate.

3.1.2. Net Enrolment Rate (NER) in First Cycle Secondary (9-10)

For this level, we consider students enrolled in first cycle secondary whose age is (15-16) and compare it to the total number of population belonging to the mentioned age group. Chart 3.1.2.1 below indicates the NER of the past five years. For example at 2001 E.C. the NER of secondary (9-10) was 15.3% and rose to 17.0 % in 2005 E.C. As the data indicates NER of the level didn't show significant change during the last five years, so that the issue needs attention from the educational officials and concerned bodies.

Chart: 3.1.2.1: NER of Secondary First Cycle for the Last Five Years (2001-2005 E.C)

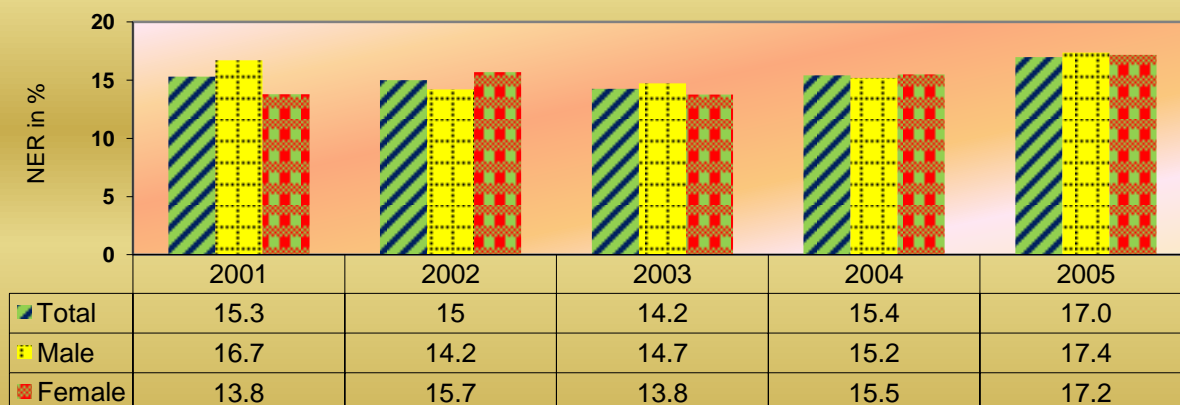

Year

Table .3.1.2.1: NER and Equity Indicators of Secondary Education (9-10) by Zone; 2005E.C /2012/13

No	Zones	Rural			Urban			U+R			Parity		Gap	
		Boys	Girls	Total	Boys	Girls	Total	Boys	Girls	Total	GPI	RUPI	Gender	U-R
1	Arsi West	1.3	1.2	1.2	118.8	108.7	113.9	14.2	12.5	13.3	0.88	0.01	1.73	112.62
2	Arsi	1.7	1.5	1.6	121.8	117.8	119.8	16.0	14.9	15.5	0.93	0.01	1.07	118.26
3	Bale	0.3	0.3	0.3	104.2	107.0	105.6	14.4	15.7	15.0	1.09	0.00	-1.25	105.29
4	Borena	0.8	0.7	0.7	66.8	70.0	68.4	7.4	7.3	7.4	0.99	0.01	0.10	67.64
5	Burayu/Town				27.1	24.0	25.4	20.7	19.1	19.8	0.92	0.00	1.61	25.40
6	Dukem/Town				268.8	201.8	231.6	268.8	201.8	231.6	0.75	0.00	66.93	231.57
7	Gelan/Town				36.8	22.7	29.2	36.8	22.7	29.2	0.62	0.00	14.08	29.23
8	L/Tafo /L/Dhadhi/Town				36.7	35.6	36.1	36.7	35.6	36.1	0.97	0.00	1.16	36.12
9	Sebeta/Town				73.5	55.9	64.0	43.2	35.3	39.1	0.82	0.00	7.93	64.01
10	Sululta/Town				96.6	67.8	81.3	96.6	67.8	81.3	0.70	0.00	28.79	81.27
11	Adama /Town/				54.4	67.3	61.2	51.3	63.8	57.8	1.24	0.00	-12.48	61.22
12	Asela /Town/				69.8	75.4	72.6	69.8	75.4	72.6	1.08	0.00	-5.64	72.62
13	Bishoftu/Town/				91.3	87.0	88.9	91.3	87.0	88.9	0.95	0.00	4.35	88.91
14	Jima /Town/				45.0	49.0	47.1	45.0	49.0	47.1	1.09	0.00	-4.03	47.13
15	Nekemte /Town/				49.1	60.3	54.8	49.1	60.3	54.8	1.23	0.00	-11.17	54.75
16	Shashemene /Town/				58.9	66.3	62.5	58.9	66.3	62.5	1.13	0.00	-7.39	62.53
17	Guji	1.2	1.0	1.1	74.4	64.1	69.4	9.2	7.5	8.4	0.82	0.02	1.61	68.29
18	Hararge East	0.9	0.4	0.7	114.9	77.9	97.5	11.9	7.3	9.6	0.61	0.01	4.59	96.87
19	Hararge West	1.5	0.9	1.2	108.8	82.7	96.7	12.7	8.7	10.8	0.69	0.01	3.98	95.51
20	Horo Gudru Welega	8.8	8.0	8.4	131.3	152.2	141.3	28.4	29.2	28.8	1.03	0.06	-0.82	132.93
21	Illu Aba Bora	1.1	1.5	1.3	142.6	169.0	156.1	17.5	21.8	19.6	1.25	0.01	-4.30	154.81
22	Jima	0.8	0.9	0.9	122.7	133.7	128.3	8.6	10.0	9.3	1.15	0.01	-1.30	127.42
23	Oromia S/Z/S/Finfine	1.3	1.1	1.2	135.5	113.4	124.2	17.5	16.1	16.8	0.92	0.01	1.40	123.06
24	Kelem Welega	2.1	2.1	2.1	168.2	199.9	183.6	22.5	24.6	23.5	1.09	0.01	-2.08	181.49
25	Shoa East	3.8	3.8	3.8	78.2	87.0	82.7	19.5	23.0	21.2	1.18	0.05	-3.50	78.84
26	Shoa North	0.4	0.4	0.4	98.6	104.5	101.5	12.0	13.1	12.5	1.09	0.00	-1.04	101.18
27	Shoa South West	1.7	1.1	1.4	172.5	181.3	176.9	23.0	24.1	23.6	1.05	0.01	-1.15	175.47
28	Shoa West	0.8	1.1	1.0	107.0	120.7	113.5	15.6	16.7	16.2	1.07	0.01	-1.09	112.56
29	Wellega East	2.2	2.1	2.2	213.5	246.6	230.1	21.2	23.6	22.4	1.12	0.01	-2.46	227.91
30	Wellega West	3.7	3.7	3.7	195.7	216.0	206.0	30.0	32.6	31.3	1.09	0.02	-2.63	202.24
Total oromia		1.57	1.45	1.51	107	109.5	108.2	17	17.4	17.2	1.02	0.01	-0.38	106.71

Table 3.1.2.1 shows NER of secondary (9-10) education at regional level by 2005 E.C. is 17.2%. Seven zones and all administrative towns have registered above the regional NER. Whereas, eleven zones of the region are registered less than the regional average. Therefore, the issue needs attention to improve this huge gap in these zones in particular.

Concerning to gender gap, table 3.1.2.2 shows better improvement in the last five years. The gender gap of (9-10), dropped from 17.7% in 2001 E.C. to 6.0% in 2005 with AAGR of 31.0%. Whereas, the gender gap of (11-12), decline from 5.6% in 2001 E.C. to 3.0% in 2005 with AAGR of 16.8%.

Year	GER Secondary (9-10)			GER Secondary (11-12)		
	Male	Female	Gender Gap	Male	Female	Gender Gap
2001	48.9	31.2	17.7	7.6	2	5.6
2002	47.1	33.4	13.7	9.5	5.2	4.3
2003	44.7	33.0	11.7	8.5	4.9	3.6
2004	40.1	32.9	7.2	8.8	5.6	3.2
2005	39.9	33.9	6.0	9.1	6.1	3.0

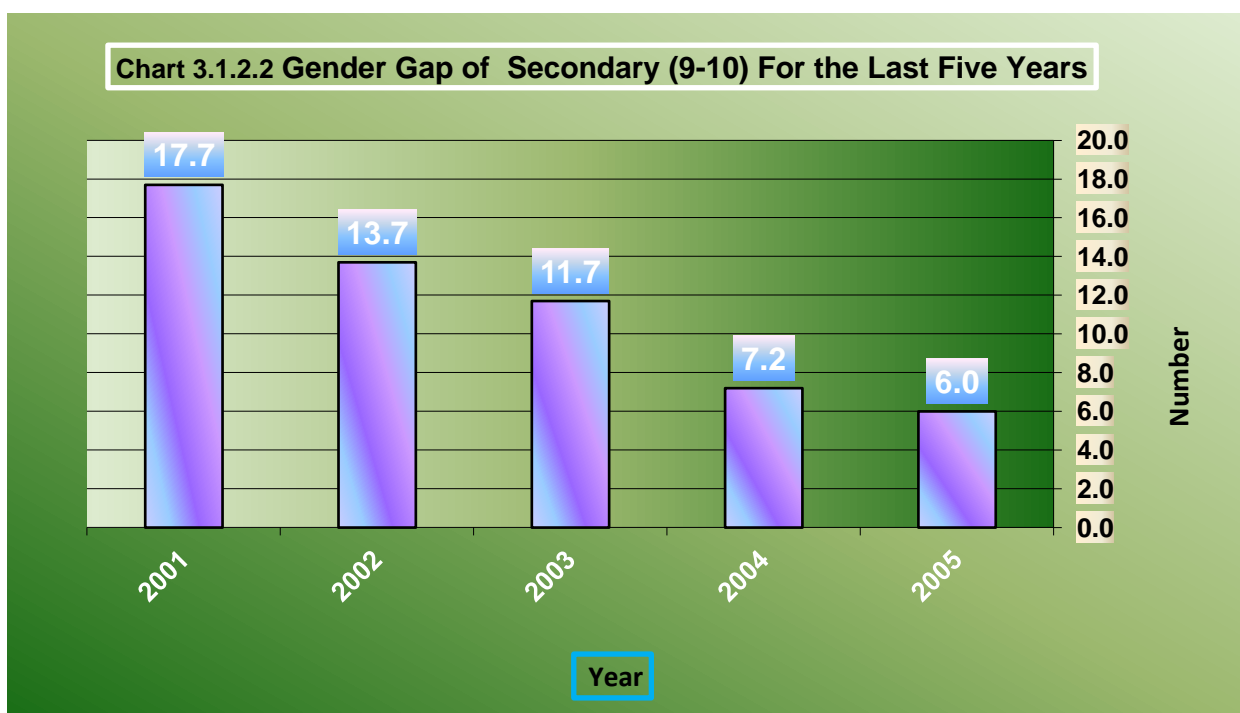

3.1.3. Gross Enrolment Rate (GER) of Preparatory (Grade 11-12)

As shown in chart, 3.1.3.1 below, the GER of preparatory (11-12) shows a little improvement in the last five years interval. For example it was 2.2% at 2001 E.C and also increased to 7.6 % in 2005 E.C (2012/13) with the average annual growth rate of 36.3%.

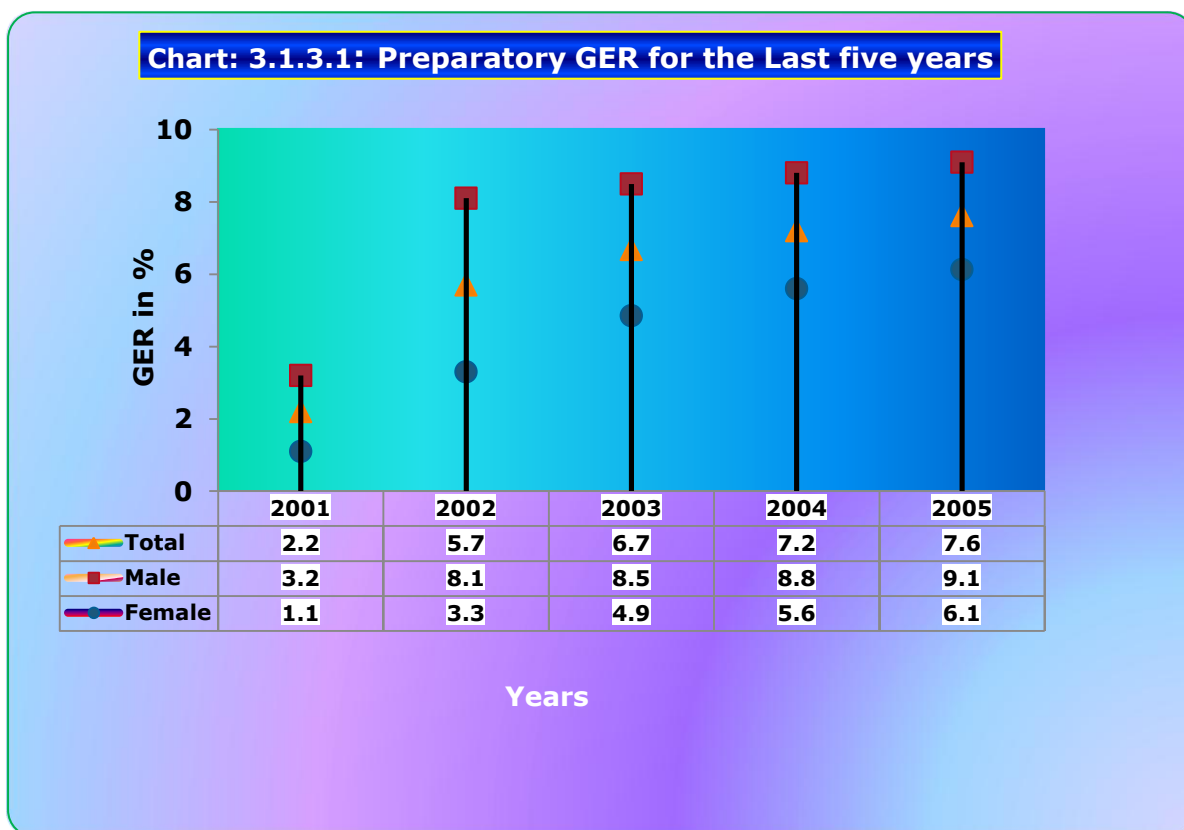

As indicated on table 3.1.3.1, all administrative towns excluding Gelan/Town and six zones have GER greater than the regional average which is 7.6%. On the other hand, twelve zones are having less than the regional average. As the data indicates the issue needs special attention for improvement.

Table 3.1.3.1 GER and Equity Indicators of Preparatory By Zone, 2005 E.C (2012/13 G.C)

No	Zones	Rural			Urban			U+R			Parity Index		Gap	
		Boys	Girls	Total	Boys	Girls	Total	Boys	Girls	Total	GPI	RUPI	Gender	U-R
1	Arsi West	0.6	0.4	0.5	48.8	21.8	35.5	6.1	2.7	4.4	0.44	0.01	3.38	35.06
2	Arsi	0.4	0.3	0.3	63.4	36.4	50.2	8.2	4.6	6.4	0.56	0.01	3.64	49.89
3	Bale	0.4	0.2	0.3	39.8	29.3	34.6	6.0	4.6	5.3	0.76	0.01	1.48	34.26
4	Borena				70.0	25.4	48.6	7.2	2.5	4.8	0.34	0.00	4.72	48.57
5	Burayu/Town				22.3	12.0	16.6	17.2	9.6	13.1	0.56	0.00	7.60	16.61
6	Dukem/Town				126.1	69.4	94.7	126.1	69.4	94.7	0.55	0.00	56.73	94.68
7	Gelan/Town													
8	L/Tafo /L/Dhadhi/Town				22.0	17.4	19.6	22.0	17.4	19.6	0.79	1.13	1.00	-2.19
9	Sebeta/Town				51.4	32.3	41.1	30.6	20.6	25.4	0.67	1.23	1.68	-4.79
10	Sululta/Town				54.8	28.9	41.0	54.8	28.9	41.0	0.53	1.42	1.00	-12.15
11	Adama /Town/				34.5	33.0	33.7	32.5	31.3	31.9	0.96	1.02	1.06	-0.61
12	Asela /Town/				62.9	39.0	50.9	62.9	39.0	50.9	0.62	1.31	1.00	-11.96
13	Bishoftu/Town/				67.4	43.9	54.5	67.4	43.9	54.5	0.65	1.24	1.00	-10.57
14	Jima /Town/				31.6	25.6	28.4	31.6	25.6	28.4	0.81	1.11	1.00	-2.89
15	Nekemte /Town/				62.1	57.8	59.9	62.1	57.8	59.9	0.93	1.04	1.00	-2.16
16	Shashemene /Town/				49.4	37.6	43.5	49.4	37.6	43.5	0.76	1.16	1.00	-5.97
17	Guji				32.2	13.4	23.1	3.6	1.4	2.5	0.39	1.78	8.83	-1.11
18	Hararge East	0.6	0.1	0.4	51.2	11.8	32.7	5.6	1.2	3.4	0.21	2.89	9.13	-2.24
19	Hararge West	0.2	0.1	0.1	53.1	15.6	35.7	6.0	1.6	3.9	0.27	2.41	8.85	-2.25
20	Horo Gudru Welega				177.1	167.3	172.4	29.0	25.0	27.0	0.86	1.08	6.12	-1.98
21	Illu Aba Bora				31.3	25.5	28.3	3.8	3.2	3.5	0.84	1.09	8.24	-0.30
22	Jima	0.1	0.1	0.1	20.0	12.2	16.0	1.4	1.0	1.2	0.70	1.21	14.18	-0.21
23	Oromia S/Z/S/Finfine	1.9	1.3	1.6	45.6	28.0	36.7	7.4	5.0	6.2	0.67	1.25	6.17	-1.24
24	Kelem Welega	0.0	0.0	0.0	50.6	51.9	51.2	6.4	6.0	6.2	0.94	1.03	7.94	-0.19
25	Shoa East	1.8	1.8	1.8	24.4	15.4	19.9	6.7	5.1	5.9	0.75	1.17	3.63	-0.86
26	Shoa North	1.9	1.0	1.5	61.6	43.1	52.3	9.3	6.3	7.8	0.68	1.23	6.66	-1.47
27	Shoa South West				93.9	49.9	72.2	12.2	6.6	9.5	0.54	1.44	7.67	-2.89
28	Shoa West				95.3	66.9	81.8	13.9	9.0	11.5	0.65	1.27	6.88	-2.45
29	Wellega East				142.1	133.2	137.6	12.9	11.8	12.4	0.92	1.05	10.98	-0.54
30	Wellega West				79.0	73.0	76.0	11.1	10.1	10.6	0.91	1.05	7.09	-0.50
Oromia		0.39	0.24	0.32	57.55	39.01	48.33	9.10	6.13	7.62	0.67	1.24	6.33	-1.49

3.1.4. Net Enrolment Rate (NER) of Preparatory (Grade 11-12)

As shown in chart 3.1.4.1 below, NER of Preparatory schools (Grade 11-12) has steadily increased for the last three years. For example it was 1.9% in 2001 E.C. and then rose to 3.7% in 2005 E.C. with AAGR of 18.1%.

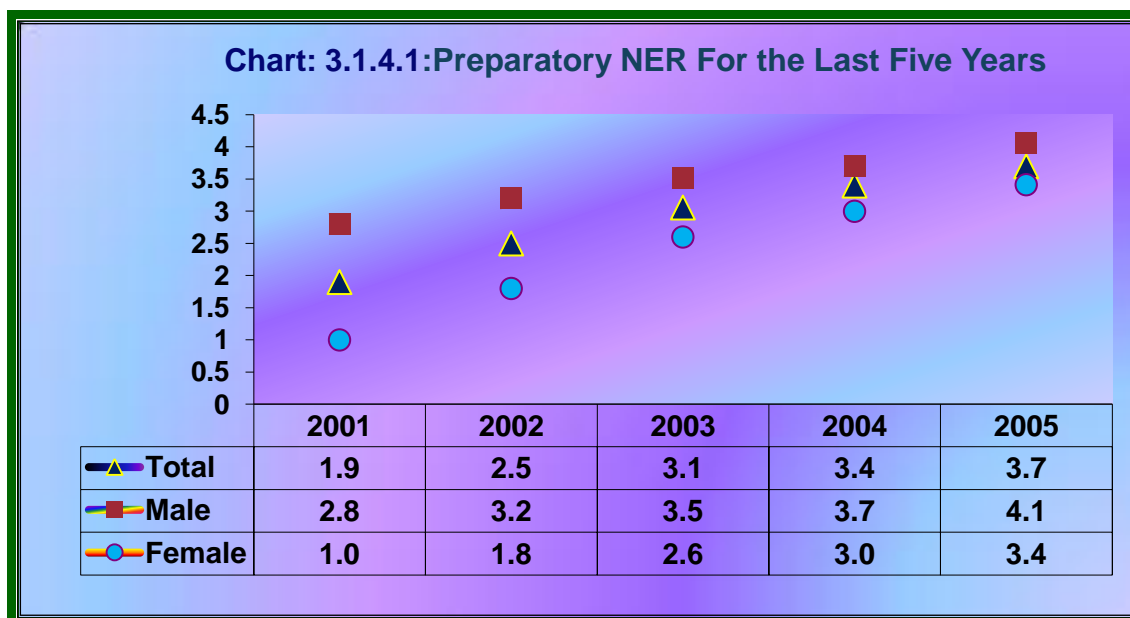

Table 3.1.4.1 also shows NER and GPI of 2005 E.C. As illustrated on the table, zonal and administrative town's level, NER is quite far apart from one to the other. Accordingly the three high NER registered administrative towns are Dukem, Bishoftu and Nekemte having 43.3%, 29.7 and 28.7% respectively. Whereas Jima, Guji and Hararge East zones are the three least NER registered zones having 0.7%, 1.2% and 1.7% respectively. Concerning gender equity index /GPI/, it has been 0.8 in 2004 E.C and this value is improved to 0.84 in 2005 E.C.

Table 3.1.4.1: NER and Equity Indicators of Preparatory By Zones, 2005 E.C /2012/13

No	Zones	Rural			Urban			U+R			Parity Index		Gap	
		Boys	Girls	Total	Boys	Girls	Total	Boys	Girls	Total	GPI	RUPI	Gender	U-R
1	Arsi West	0.2	0.2	0.2	16.4	10.0	13.3	2.1	1.3	1.7	0.63	0.02	0.78	13.05
2	Arsi	0.1	0.1	0.1	22.2	19.4	20.8	2.8	2.4	2.6	0.85	0.00	0.42	20.75
3	Bale	0.2	0.1	0.1	18.7	15.2	16.9	2.8	2.4	2.6	0.85	0.01	0.43	16.82
4	Borena				35.6	16.1	26.2	3.6	1.6	2.6	0.43	0.00	2.08	26.20
5	Burayu/Town				11.1	6.6	8.6	8.5	5.2	6.8	0.61	0.00	3.29	8.58
6	Dukem/Town				51.7	36.5	43.3	51.7	36.5	43.3	0.71	0.00	15.17	43.29
7	Gelan/Town													
8	L/Tafo /L/Dhadhi/Town				4.9	7.3	6.2	4.9	7.3	6.2	1.49	0.00	-2.42	6.17
9	Sebeta/Town				23.4	19.8	21.5	13.9	12.6	13.2	0.90	0.00	1.34	21.46
10	Sululta/Town				13.0	14.9	14.0	13.0	14.9	14.0	1.15	0.00	-1.93	14.02
11	Adama /Town/				22.0	20.3	21.1	20.8	19.2	20.0	0.93	0.00	1.54	21.09
12	Asela /Town/				28.3	24.4	26.3	28.3	24.4	26.3	0.86	0.00	3.85	26.34
13	Bishoftu/Town/				33.7	26.4	29.7	33.7	26.4	29.7	0.78	0.00	7.26	29.68
14	Jima /Town/				14.6	14.7	14.7	14.6	14.7	14.7	1.00	0.00	-0.05	14.66
15	Nekemte /Town/				29.3	28.0	28.7	29.3	28.0	28.7	0.95	0.00	1.33	28.68
16	Shashemene /Town/				25.3	22.7	24.0	25.3	22.7	24.0	0.90	0.00	2.65	24.00
17	Guji				14.1	8.0	11.2	1.6	0.8	1.2	0.53	0.00	0.75	11.16
18	Hararge East	0.1	0.0	0.1	24.6	7.6	16.6	2.6	0.7	1.7	0.28	0.00	1.84	16.55
19	Hararge West	0.2	0.1	0.1	32.3	11.0	22.4	3.7	1.1	2.4	0.31	0.00	2.54	22.27
20	Horo Gudru Welega				83.8	91.2	87.3	13.7	13.6	13.7	1.00	0.00	0.06	87.33
21	Illu Aba Bora				18.2	18.6	18.4	2.2	2.3	2.3	1.06	0.00	-0.12	18.39
22	Jima	0.0	0.1	0.1	10.8	8.5	9.6	0.8	0.7	0.7	0.92	0.01	0.06	9.54
23	Oromia S/Z/S/Finfine	0.5	0.5	0.5	16.2	13.5	14.8	2.4	2.3	2.4	0.94	0.03	0.14	14.34
24	Kelem Welega	1.8	1.8	1.8	24.3	30.8	27.5	3.1	3.6	3.3	1.16	0.07	-0.50	25.65
25	Shoa East	0.6	0.6	0.6	13.2	10.0	11.6	3.9	3.5	3.7	0.84	0.01	0.65	23.63
26	Shoa North	0.0	0.0	0.0	22.2	20.1	21.2	3.2	3.0	3.1	0.94	0.00	0.20	21.16
27	Shoa South West				43.8	31.9	37.9	5.7	4.2	5.0	0.74	0.00	1.51	37.94
28	Shoa West				33.2	31.9	32.6	4.8	4.3	4.6	0.89	0.00	0.54	32.57
29	Wellega East				63.7	70.0	66.9	5.8	6.2	6.0	1.07	0.00	-0.42	66.85
30	Wellega West				33.5	39.1	36.3	4.7	5.4	5.1	1.15	0.00	-0.69	36.30
Oromia		0.15	0.14	0.15	25.83	21.69	23.77	4.06	3.41	3.74	0.84	0.01	0.65	23.63

Table 3.1.4.2: Secondary Enrolment by Grade Government and Non Government Schools, 2005E.C. (2012/13)

Zones	Grade 9		Grade 10		(9-10)			Grade 11		Grade 12		(11-12)			(9-12)		
	M	F	M	F	M	F	T	M	F	M	F	M	F	T	M	F	Both
Arsi West	10510	7784	6677	5193	17187	12977	30164	1599	748	1191	515	2790	1263	4053	19977	14240	34217
Arsi	17764	12662	10447	7821	28211	20483	48694	2896	1742	2453	1209	5349	2951	8300	33560	23434	56994
Bale	6599	5368	4812	4289	11411	9657	21068	1208	922	970	652	2178	1574	3752	13589	11231	24820
Borena	4332	3030	2875	2048	7207	5078	12285	1008	348	704	226	1712	574	2286	8919	5652	14571
Burayu/Town	570	570	447	377	1017	947	1964	153	106	137	84	290	190	480	1307	1137	2444
Dukem/Town	608	525	374	268	982	793	1775	127	89	95	63	222	152	374	1204	945	2149
Gelan/Town	119	78	73	34	192	112	304	0	0	0	0	0	0	0	192	112	304
L/Tafo /L/Dhadhi/T	230	189	163	120	393	309	702	42	35	25	22	67	57	124	460	366	826
Sebeta/Town	1340	1079	1073	806	2413	1885	4298	350	264	333	239	683	503	1186	3096	2388	5484
Sululta/Town	326	216	191	144	517	360	877	53	31	44	27	97	58	155	614	418	1032
Adama /Town/	4570	5177	2546	2981	7116	8158	15274	1156	1240	1012	1059	2168	2299	4467	9284	10457	19741
Asela /Town/	1824	1713	1519	1311	3343	3024	6367	854	528	649	407	1503	935	2438	4846	3959	8805
Bishoftu/Town/	2832	3199	1865	1803	4697	5002	9699	952	796	829	621	1781	1417	3198	6478	6419	12897
Jima /Town/	2109	2035	1324	1489	3433	3524	6957	660	591	524	441	1184	1032	2216	4617	4556	9173
Nekemte /Town/	1832	2055	1562	1494	3394	3549	6943	914	895	732	633	1646	1528	3174	5040	5077	10117
Shashemene /Town	3328	2657	2310	2147	5638	4804	10442	793	603	708	518	1501	1121	2622	7139	5925	13064
Guji	6268	4559	2591	1653	8859	6212	15071	716	269	552	225	1268	494	1762	10127	6706	16833
Hararge East	12332	5998	6668	3501	19000	9499	28499	2080	437	1551	311	3631	748	4379	22631	10247	32878
Hararge West	8220	4695	4640	2583	12860	7278	20138	1469	399	1314	308	2783	707	3490	15643	7985	23628
Horo Gudru Welega	6813	6292	4836	4418	11649	10710	22359	2428	2278	1955	1514	4383	3792	8175	16032	14502	30534
Illu Aba Bora	7871	8509	3747	3873	11618	12382	24000	664	602	522	410	1186	1012	2198	12804	13394	26198
Jima	7608	7171	4179	3956	11787	11127	22914	442	357	374	214	816	571	1387	12603	11698	24301
Oromia S/Z/S/Finfi	3461	2718	2170	1519	5631	4237	9868	501	365	506	276	1007	641	1648	6638	4878	11516
Kelem Welega	6459	6448	3246	3474	9705	9922	19627	752	753	550	506	1302	1259	2561	11007	11181	22188
Shoa East	8404	7641	5318	4505	13722	12146	25868	1178	901	953	616	2131	1517	3648	15853	13663	29516
Shoa North	7910	6644	4880	4367	12790	11011	23801	1432	994	1393	901	2825	1895	4720	15615	12906	28521
Shoa South West	7272	6345	4380	3238	11652	9583	21235	1513	889	1328	577	2841	1466	4307	14493	11049	25542
Shoa West	16530	14506	11280	9433	27810	23939	51749	4065	2775	2866	1644	6931	4419	11350	34741	28358	63099
Wellega East	9588	8743	6472	5719	16060	14462	30522	2057	2144	1662	1372	3719	3516	7235	19779	17978	37757
Wellega West	14708	14380	8362	8145	23070	22525	45595	2184	2012	1687	1654	3871	3666	7537	26941	26191	53132
Oromia Total	182337	152986	111027	92709	293364	245695	539059	34246	24113	27619	17244	61865	41357	1E+05	355229	287052	642281

Table .3.1.4.3: Secondary Enrolment by Grade Government Schools, 2005 E.C. (2012/13)

Zones	Grade 9		Grade 10		(9-10)			Grade 11		Grade 12		(11-12)			(9-12)		
	M	F	M	F	M	F	T	M	F	M	F	M	F	T	M	F	Both
Arsi West	10012	7380	6101	4823	16113	12203	28316	1371	592	964	387	2335	979	3314	18448	13182	31630
Arsi	17764	12662	10447	7821	28211	20483	48694	2896	1742	2453	1209	5349	2951	8300	33560	23434	56994
Bale	6599	5368	4812	4289	11411	9657	21068	1208	922	970	652	2178	1574	3752	13589	11231	24820
Borena	4332	3030	2875	2048	7207	5078	12285	1008	348	704	226	1712	574	2286	8919	5652	14571
Burayu/Town	529	519	386	334	915	853	1768	146	100	137	84	283	184	467	1198	1037	2235
Dukem/Town	582	499	360	258	942	757	1699	127	89	95	63	222	152	374	1164	909	2073
Gekan/Town	119	78	73	34	192	112	304					0	0	0	192	112	304
L/Tafo /L/Dhadhi/T	230	189	163	120	393	309	702	42	35	25	22	67	57	124	460	366	826
Sebeta/Town	1151	886	932	673	2083	1559	3642	298	220	278	206	576	426	1002	2659	1985	4644
Sululta/Town	326	216	191	144	517	360	877	53	31	44	27	97	58	155	614	418	1032
Adama /Town/	3342	3903	1775	1997	5117	5900	11017	1049	1067	893	923	1942	1990	3932	7059	7890	14949
Asela /Town/	1622	1530	1445	1235	3067	2765	5832	854	528	649	407	1503	935	2438	4570	3700	8270
Bishofiu/Town/	2522	2824	1548	1445	4070	4269	8339	952	796	829	621	1781	1417	3198	5851	5686	11537
Jima /Town/	1856	1750	1152	1313	3008	3063	6071	614	535	463	367	1077	902	1979	4085	3965	8050
Nekemte /Town/	1521	1756	1184	1127	2705	2883	5588	772	751	668	590	1440	1341	2781	4145	4224	8369
Shashemene /Town/	2868	2213	1867	1705	4735	3918	8653	541	403	533	394	1074	797	1871	5809	4715	10524
Guji	6268	4559	2591	1653	8859	6212	15071	716	269	552	225	1268	494	1762	10127	6706	16833
Hararge East	12303	5971	6652	3479	18955	9450	28405	2056	425	1527	298	3583	723	4306	22538	10173	32711
Hararge West	8220	4695	4640	2583	12860	7278	20138	1469	399	1314	308	2783	707	3490	15643	7985	23628
Horo Gudru Welega	6813	6292	4836	4418	11649	10710	22359	2428	2278	1955	1514	4383	3792	8175	16032	14502	30534
Illu Aba Bora	7871	8509	3747	3873	11618	12382	24000	664	602	522	410	1186	1012	2198	12804	13394	26198
Jima	7608	7171	4179	3956	11787	11127	22914	442	357	374	214	816	571	1387	12603	11698	24301
Oromia S/Z/S/Finfin	3461	2718	2170	1519	5631	4237	9868	501	365	506	276	1007	641	1648	6638	4878	11516
Kelem Welega	6378	6390	3176	3419	9554	9809	19363	699	724	481	469	1180	1193	2373	10734	11002	21736
Shoa East	8100	7347	5028	4301	13128	11648	24776	1012	775	792	491	1804	1266	3070	14932	12914	27846
Shoa North	7910	6644	4880	4367	12790	11011	23801	1432	994	1393	901	2825	1895	4720	15615	12906	28521
Shoa South West	7272	6345	4380	3238	11652	9583	21235	1513	889	1328	577	2841	1466	4307	14493	11049	25542
Shoa West	16440	14411	11200	9381	27640	23792	51432	4001	2732	2783	1614	6784	4346	11130	34424	28138	62562
Wellega East	9588	8743	6472	5719	16060	14462	30522	2057	2144	1662	1372	3719	3516	7235	19779	17978	37757
Wellega West	13986	13693	7683	7498	21669	21191	42860	1778	1738	1547	1465	3325	3203	6528	24994	24394	49388
Oromia Total	177593	148291	106945	88770	284538	237061	521599	32699	22850	26441	16312	59140	39162	98302	343678	276223	619901

Table 3.1.4.4: Secondary Enrolment by Grade None Government Schools 2005 E.C. (2012/13)

Zones	Grade 9		Grade 10		(9-10)			Grade 11		Grade 12		(11-12)			(9-12)		
	M	F	M	F	M	F	T	M	F	M	F	M	F	T	M	F	Both
Arsi West	498	404	576	370	1074	774	1848	228	156	227	128	455	284	739	1529	1058	2587
Burayu/Town	41	51	61	43	102	94	196	7	6	0	0	7	6	13	109	100	209
Dukem/Town	26	26	14	10	40	36	76	0	0	0	0	0	0	0	40	36	76
Sebeta/Town	189	193	141	133	330	326	656	52	44	55	33	107	77	184	437	403	840
Adama /Town/	1228	1274	771	984	1999	2258	4257	107	173	119	136	226	309	535	2225	2567	4792
Asela /Town/	202	183	74	76	276	259	535	0	0	0	0	0	0	0	276	259	535
Bishoftu/Town/	253	285	172	176	425	461	886	46	56	61	74	107	130	237	532	591	1123
Jima /Town/	253	285	172	176	425	461	886	46	56	61	74	107	130	237	532	591	1123
Nekemte /Town/	311	299	378	367	689	666	1355	142	144	64	43	206	187	393	895	853	1748
Shashemene /Town/	460	444	443	442	903	886	1789	252	200	175	124	427	324	751	1330	1210	2540
Hararge East	29	27	16	22	45	49	94	24	12	24	13	48	25	73	93	74	167
Kelem Welega	81	58	70	55	151	113	264	53	29	69	37	122	66	188	273	179	452
Shoa East	29	27	16	22	45	49	94	24	12	24	13	48	25	73	93	74	167
Shoa West	90	95	80	52	170	147	317	64	43	83	30	147	73	220	317	220	537
Wellega West	722	687	679	647	1401	1334	2735	406	274	140	189	546	463	1009	1947	1797	3744
Oromia Total	4744	4695	4082	3939	8826	8634	17460	1547	1263	1178	932	2725	2195	4920	11551	10829	22380

Table 3.1.4.5: Secondary Education Enrolment by Grade Rural 2005 E.C (2012/13 G.C.)

ZONE	Grade 9		Grade 10		(9-10)			Grade 11		Grade 12		(11-12)			Total (9-12)		
	M	F	M	F	M	F	T	M	F	M	F	M	F	T	M	F	T
Arsi West	1164	805	999	592	2163	1397	3560	130	103	99	59	229	162	391	2392	1559	3951
Arsi	2105	1300	1105	671	3210	1971	5181	112	101	122	53	234	154	388	3444	2125	5569
Bale	137	96	78	56	215	152	367	66	32	59	26	125	58	183	340	210	550
Borena	499	314	349	190	848	504	1352					0	0	0	848	504	1352
Dukem/Town	15	9	14	10	29	19	48					0	0	0	29	19	48
Guji	842	494	329	177	1171	671	1842					0	0	0	1171	671	1842
Hararge East	845	354	467	252	1312	606	1918	223	53	107	23	330	76	406	1642	682	2324
Hararge West	939	493	550	285	1489	778	2267	48	17	44	4	92	21	113	1581	799	2380
Horo Gudru Weleg	1842	1509	1331	1134	3173	2643	5816					0	0	0	3173	2643	5816
Illu Aba Bora	489	493	245	203	734	696	1430					0	0	0	734	696	1430
Jima	769	729	176	176	945	905	1850	36	65	7	11	43	76	119	988	981	1969
Oromia S/Z/S/Finfi	300	193			300	193	493	119	95	108	48	227	143	370	527	336	863
Kelem Welega	597	506	329	260	926	766	1692					0	0	0	926	766	1692
Shoa East	1149	818	853	588	2002	1406	3408	256	283	187	138	443	421	864	2445	1827	4272
Shoa North	234	154	253	173	487	327	814	250	137	267	135	517	272	789	1004	599	1603
Shoa South West	642	451	286	168	928	619	1547					0	0	0	928	619	1547
Shoa West	967	889	727	618	1694	1507	3201					0	0	0	1694	1507	3201
Wellega East	1505	1170	1032	843	2537	2013	4550					0	0	0	2537	2013	4550
Wellega West	2073	1753	1035	998	3108	2751	5859					0	0	0	3108	2751	5859
Oromia	17113	12530	10158	7394	27271	19924	47195	1240	886	1000	497	2240	1383	3623	29511	21307	50818

Table 3.1.4.6: Secondary Education Enrolment by Grade Urban 2005EC (2012-2013 G.C.)

ZONE	Grade 9		Grade 10		(9-10)			Grade 11		Grade 12		(11-12)			Total (9-12)		
	M	F	M	F	M	F	T	M	F	M	F	M	F	T	M	F	T
Arsi West	9346	6979	5678	4601	15024	11580	26604	1469	645	1092	456	2561	1101	3662	17585	12681	30266
Arsi	15659	11362	9342	7150	25001	18512	43513	2784	1641	2331	1156	5115	2797	7912	30116	21309	51425
Bale	6462	5272	4734	4233	11196	9505	20701	1142	890	911	626	2053	1516	3569	13249	11021	24270
Borena	3833	2716	2526	1858	6359	4574	10933	1008	348	704	226	1712	574	2286	8071	5148	13219
Burayu/Town	570	570	447	377	1017	947	1964	153	106	137	84	290	190	480	1307	1137	2444
Dukem/Town	593	516	360	258	953	774	1727	127	89	95	63	222	152	374	1175	926	2101
Gelan/Town	119	78	73	34	192	112	304					0	0	0	192	112	304
L/Tafo /L/Dhadhi/Te	230	189	163	120	393	309	702	42	35	25	22	67	57	124	460	366	826
Sebeta/Town	1340	1079	1073	806	2413	1885	4298	350	264	333	239	683	503	1186	3096	2388	5484
Sululta/Town	326	216	191	144	517	360	877	53	31	44	27	97	58	155	614	418	1032
Adama /Town/	4570	5177	2546	2981	7116	8158	15274	1156	1240	1012	1059	2168	2299	4467	9284	10457	19741
Asela /Town/	1824	1713	1519	1311	3343	3024	6367	854	528	649	407	1503	935	2438	4846	3959	8805
Bishoftu/Town/	2832	3199	1865	1803	4697	5002	9699	952	796	829	621	1781	1417	3198	6478	6419	12897
Jima /Town/	2109	2035	1324	1489	3433	3524	6957	660	591	524	441	1184	1032	2216	4617	4556	9173
Nekemte /Town/	1832	2055	1562	1494	3394	3549	6943	914	895	732	633	1646	1528	3174	5040	5077	10117
Shashemene /Town/	3328	2657	2310	2147	5638	4804	10442	793	603	708	518	1501	1121	2622	7139	5925	13064
Guji	5426	4065	2262	1476	7688	5541	13229	716	269	552	225	1268	494	1762	8956	6035	14991
Hararge East	11487	5644	6201	3249	17688	8893	26581	1857	384	1444	288	3301	672	3973	20989	9565	30554
Hararge West	7281	4202	4090	2298	11371	6500	17871	1421	382	1270	304	2691	686	3377	14062	7186	21248
Horo Gudru Welega	4971	4783	3505	3284	8476	8067	16543	2428	2278	1955	1514	4383	3792	8175	12859	11859	24718
Illu Aba Bora	7382	8016	3502	3670	10884	11686	22570	664	602	522	410	1186	1012	2198	12070	12698	24768
Jima	6839	6442	4003	3780	10842	10222	21064	406	292	367	203	773	495	1268	11615	10717	22332
Oromia S/Z/S/Finfin	3161	2525	2170	1519	5331	4044	9375	382	270	398	228	780	498	1278	6111	4542	10653
Kelem Welega	5862	5942	2917	3214	8779	9156	17935	752	753	550	506	1302	1259	2561	10081	10415	20496
Shoa East	7255	6823	4465	3917	11720	10740	22460	922	618	766	478	1688	1096	2784	13408	11836	25244
Shoa North	7676	6490	4627	4194	12303	10684	22987	1182	857	1126	766	2308	1623	3931	14611	12307	26918
Shoa South West	6630	5894	4094	3070	10724	8964	19688	1513	889	1328	577	2841	1466	4307	13565	10430	23995
Shoa West	15563	13617	10553	8815	26116	22432	48548	4065	2775	2866	1644	6931	4419	11350	33047	26851	59898
Wellega East	8083	7573	5440	4876	13523	12449	25972	2057	2144	1662	1372	3719	3516	7235	17242	15965	33207
Wellega West	12635	12627	7327	7147	19962	19774	39736	2184	2012	1687	1654	3871	3666	7537	23833	23440	47273
Oromia	165224	140456	100869	85315	266093	225771	491864	33006	23227	26619	16747	59625	39974	99599	325718	265745	591463

Table 3.1.4.7 Secondary Preparatory Enrolment By Stream and 70% and 30% Natural Science to Social Policy Implementation, 2005 (2012/13 GC)

Zone	Grade 11						Grade 12						Total Grade 11_12						Total 11_12			Perce 70% NS	
	Natural Science			Social Science			Natural Science			Social Science			Natural Science			Social Science			Natural + Social				
	M	F	T	M	F	T	M	F	T	M	F	T	M	F	T	M	F	T	M	F	T	M	F
Arsi West	1024	354	1378	575	394	969	844	319	1163	347	196	543	1868	673	2541	922	590	1512	2790	1263	4053	63	
Arsi	2183	1154	3337	713	588	1301	1815	868	2683	638	341	979	3998	2022	6020	1351	929	2280	5349	2951	8300	73	
Bale	875	547	1422	333	375	708	714	397	1111	256	255	511	1589	944	2533	589	630	1219	2178	1574	3752	68	
Borena	646	214	860	362	134	496	481	141	622	223	85	308	1127	355	1482	585	219	804	1712	574	2286	65	
Burayu/Town	124	66	190	29	40	69	102	51	153	35	33	68	226	117	343	64	73	137	290	190	480	71	
Dukem/Town	93	59	152	34	30	64	69	44	113	26	19	45	162	103	265	60	49	109	222	152	374	71	
Gelan/Town																							
L/Tafo																							
/L/Dhadhi/Town	32	25	57	10	10	20	22	11	33	3	11	14	54	36	90	13	21	34	67	57	124	73	
Sebeta/Town	252	174	426	98	90	188	216	143	359	117	96	213	468	317	785	215	186	401	683	503	1186	66	
Sululta/Town	40	16	56	13	15	28	34	16	50	10	11	21	74	32	106	23	26	49	97	58	155	68	
Adama /Town/	1017	954	1971	139	286	425	870	802	1672	142	257	399	1887	1756	3643	281	543	824	2168	2299	4467	82	
Asela /Town/	701	339	1040	153	189	342	544	275	819	105	132	237	1245	614	1859	258	321	579	1503	935	2438	76	
Bishoftu/Town/	765	495	1260	187	301	488	664	443	1107	165	178	343	1429	938	2367	352	479	831	1781	1417	3198	74	
Jima /Town/	583	487	1070	77	104	181	403	279	682	121	162	283	986	766	1752	198	266	464	1184	1032	2216	79	
Nekemte /Town/	755	706	1461	159	189	348	531	466	997	201	167	368	1286	1172	2458	360	356	716	1646	1528	3174	77	
Shashemene /Town/	573	352	925	220	251	471	494	354	848	214	164	378	1067	706	1773	434	415	849	1501	1121	2622	68	
Guji	501	169	670	215	100	315	407	150	557	145	75	220	908	319	1227	360	175	535	1268	494	1762	70	
Hararge East	1563	309	1872	517	128	645	1163	247	1410	388	64	452	2726	556	3282	905	192	1097	3631	748	4379	75	
Hararge West	933	210	1143	536	189	725	848	179	1027	466	129	595	1781	389	2170	1002	318	1320	2783	707	3490	62	
Horo Gudru Welega	1757	1477	3234	671	801	1472	1426	1102	2528	529	412	941	3183	2579	5762	1200	1213	2413	4383	3792	8175	70	
Illu Aba Bora	447	436	883	217	166	383	423	284	707	99	126	225	870	720	1590	316	292	608	1186	1012	2198	72	
Jima	321	218	539	121	139	260	248	138	386	126	76	202	569	356	925	247	215	462	816	571	1387	67	
Oromia S/Z/S/Finfine	372	214	586	129	151	280	395	172	567	111	104	215	767	386	1153	240	255	495	1007	641	1648	70	
Kelem Welega	577	485	1062	175	268	443	446	380	826	104	126	230	1023	865	1888	279	394	673	1302	1259	2561	74	
Shoa East	884	593	1477	294	308	602	710	415	1125	243	201	444	1594	1008	2602	537	509	1046	2131	1517	3648	71	
Shoa North	1021	646	1667	411	348	759	1024	594	1618	369	307	676	2045	1240	3285	780	655	1435	2825	1895	4720	70	

Table 3.1.4.8: Secondary Education Evening program Enrolment by grade 2005 EC (2012-2013G.C.)

ZONE	Grade 9		Grade 10		(9-10)			Grade 11		Grade 12		(11-12)			Total (9-12)		
	M	F	M	F	M	F	T	M	F	M	F	M	F	T	M	F	T
Burayu/Town	53	30	65	62	118	92	210					0	0	0	118	92	210
Dukem/Town	33	20	9	5	42	25	67					0	0	0	42	25	67
L/Tafo /L/Dhadhi/T	19	13	10	5	29	18	47					0	0	0	29	18	47
Sebeta/Town	100	77	62	33	162	110	272					0	0	0	162	110	272
Adama /Town/	661	607	195	215	856	822	1678					0	0	0	856	822	1678
Asela /Town/	24	28	26	50	50	78	128					0	0	0	50	78	128
Bishoftu/Town/	306	237	66	105	372	342	714	28	13	10	8	38	21	59	410	363	773
Jima /Town/	197	190	14	21	211	211	422	49	47	25	24	74	71	145	285	282	567
Nekemte /Town/	142	122	102	78	244	200	444	20	8	27	14	47	22	69	291	222	513
Shashemene /Town	98	60	79	29	177	89	266					0	0	0	177	89	266
Guji	112	59	28	30	140	89	229					0	0	0	140	89	229
Horo Gudru Weleg	88	38	67	38	155	76	231					0	0	0	155	76	231
Illu Aba Bora	0	5	5	4	5	9	14					0	0	0	5	9	14
Jima	39	10	5	2	44	12	56					0	0	0	44	12	56
Oromia S/Z/S/Finfi	53	20	20	8	73	28	101					0	0	0	73	28	101
Shoa East	234	78	177	65	411	143	554					0	0	0	411	143	554
Shoa South West	35	22	23	11	58	33	91					0	0	0	58	33	91
Shoa West	101	81	68	72	169	153	322					0	0	0	169	153	322
Wellega West	138	191	59	65	197	256	453	104	51	52	36	156	87	243	353	343	696
Oromia	2433	1888	1080	898	3513	2786	6299	201	119	114	82	315	201	516	3828	2987	6815

3.1.5. Secondary Special Need Education Program

Table 3.1.5.1. Secondary School Special Need Education Enrolment 2005 E.C (2012/13 GC)

ZONE	Type of Disability	Grade 9		Grade 10		(9-10)			Grade 11		Grade 12		(11-12)		
		M	F	M	F	M	F	T	M	F	M	F	M	F	T
Arsi West	Blind	1	1	1	0	2	1	3	0	1			0	1	1
	Handicapped	18	10	12	1	30	11	41	5	0	4	2	9	2	11
	Deaf & Mute	5	2	3	2	8	4	12	0	1			0	1	1
	Mentally impaired	3	3	5	1	8	4	12					0	0	0
	Other	1	0	1	0	2	0	2			1	0	1	0	1
	Total Arsi West	28	16	22	4	50	20	70	5	2	5	2	10	4	14
Arsii	Blind	3	2	0	0	3	2	5					0	0	0
	Handicapped	20	16	5	6	25	22	47	3	1	6	4	9	5	14
	Deaf & Mute	3	2	0	1	3	3	6			1	0	1	0	1
	Mentally impaired	2	0	1	0	3	0	3					0	0	0
	Other	4	2	1	0	5	2	7	1	0	3	0	4	0	4
	Total Arsii	32	22	7	7	39	29	68	4	1	10	4	14	5	19
Bale	Blind			1	0	1	0	1					0	0	0
	Handicapped	4	1	1	1	5	2	7					0	0	0
	Deaf & Mute	1	0			1	0	1					0	0	0
	Mentally impaired			2	2	2	2	4					0	0	0
	Other			2	4	2	4	6					0	0	0
	Total Baale	5	1	6	7	11	8	19	0	0	0	0	0	0	0
Borana	Blind					0	0	0					0	0	0
	Handicapped	10	5	1	1	11	6	17					0	0	0
	Deaf & Mute	1	1	0	1	1	2	3			1	0	1	0	1
	Mentally impaired	2	0			2	0	2					0	0	0
	Other					0	0	0					0	0	0
	Total Boorana	13	6	1	2	14	8	22	0	0	1	0	1	0	1
Dukam/ Town	Handicapped	1	0	1	1	2	1	3	1	0			1	0	1
	Total Bulchiinsa Magaala Duukam	1	0	1	1	2	1	3	1	0	0	0	1	0	1
L/X/L/Dadhi/ Town	Handicapped	1	1			1	1	2					0	0	0
	Total Bulchiinsa Magaala L/X/L/Daadh	1	1	0	0	1	1	2	0	0	0	0	0	0	0
Sebbeta/ Town	Blind	0	0	1	0	1	0	1					0	0	0
	Other	1	0			1	0	1					0	0	0
	Total Bulchiinsa Magaala Sabbataa	1	0	1	0	2	0	2	0	0	0	0	0	0	0
Sululta/ Town	Handicapped			2	0	2	0	2					0	0	0
	Total Bulchiinsa Magaala Sulultaa	0	0	2	0	2	0	2	0	0	0	0	0	0	0

Table 3.1,5.1. Secondary School Special Need Education Enrolment 2005 E.C (2012/13)

ZONE	Type of Disability	Grade 9		Grade 10		(9-10)			Grade 11		Grade 12		(11-12)		
		M	F	M	F	M	F	T	M	F	M	F	M	F	T
Adama/ Town	Blind	1	2	4	0	5	2	7					0	0	0
	Handicapped	3	4	2	2	5	6	11			0	1	0	1	1
	Deaf & Mute	1	0			1	0	1					0	0	0
	Mentally impaired	0	1	2	0	2	1	3					0	0	0
	Total Bulchiinsa Magaalaa Adaamaa	5	7	8	2	13	9	22	0	0	0	1	0	1	1
Asella/ Town	Blind			1	1	1	1	2					0	0	0
	Handicapped	1	3	4	6	5	9	14					0	0	0
	Deaf & Mute	2	0	0	3	2	3	5					0	0	0
	Mentally impaired	2	1	1	0	3	1	4					0	0	0
	Other	0	1	0	1	0	2	2					0	0	0
	Total Bulchiinsa Magaalaa Assallaa	5	5	6	11	11	16	27	0	0	0	0	0	0	0
Bushoftu/ Town	Handicapped	2	1	1	0	3	1	4					0	0	0
	Deaf & Mute					0	0	0			2	0	2	0	2
	Mentally impaired	1	0			1	0	1					0	0	0
	Other					0	0	0	4	0			4	0	4
	Total Bulchiinsa Magaalaa Bushooftuu	3	1	1	0	4	1	5	4	0	2	0	6	0	6
Jima/ Town	Blind	1	1			1	1	2					0	0	0
	Handicapped	4	2	2	0	6	2	8					0	0	0
	Deaf & Mute			0	2	0	2	2					0	0	0
	Mentally impaired	1	0			1	0	1					0	0	0
	Total Bulchiinsa Magaalaa Jimmaa	6	3	2	2	8	5	13	0	0	0	0	0	0	0
Nekemte/ Town	Handicapped	2	2	2	2	4	4	8	5	1			5	1	6
	Deaf & Mute	7	10	2	0	9	10	19					0	0	0
	Mentally impaired	1	0			1	0	1					0	0	0
	Other	1	0			1	0	1	4	1			4	1	5
	Total Bulchiinsa Magaalaa Naqamtee	11	12	4	2	15	14	29	9	2	0	0	9	2	11
Shashemene/ Town	Blind	2	0	2	2	4	2	6			4	0	4	0	4
	Handicapped	16	8	7	6	23	14	37			4	0	4	0	4
	Deaf & Mute	6	2	3	1	9	3	12			2	0	2	0	2
	Mentally impaired	2	0	1	2	3	2	5					0	0	0
	Other	1	2	1	1	2	3	5					0	0	0
	Total Bulchiinsa Magaalaa Shaashaman	27	12	14	12	41	24	65	0	0	10	0	10	0	10

GC)

ZONE	Type of Disability	Grade 9		Grade 10		(9-10)			Grade		Grade		(11-12)		
		M	F	M	F	M	F	T	M	F	M	F	M	F	T
Gujii	Handicapped	1	1	0	1	1	2	3	0	1	1	0	1	1	2
	Deaf & Mute	2	2	0	1	2	3	5					0	0	0
	Mentally impaired	1	0			1	0	1					0	0	0
	Total Gujii	4	3	0	2	4	5	9	0	1	1	0	1	1	2
Harargee East	Blind	4	1	1	1	5	2	7			1	0	1	0	1
	Handicapped	8	7	7	0	15	7	22	1	0	1	0	2	0	2
	Deaf & Mute	2	0	1	0	3	0	3			2	0	2	0	2
	Mentally impaired			1	0	1	0	1					0	0	0
	Other	2	0	1	1	3	1	4			1	0	1	0	1
Total Harargee East	16	8	11	2	27	10	37	1	0	5	0	6	0	6	
Harargee West	Handicapped	8	6	8	3	16	9	25	1	0	2	1	3	1	4
	Deaf & Mute	3	1	1	1	4	2	6					0	0	0
	Mentally impaired	2	0	2	0	4	0	4					0	0	0
	Other			0	1	0	1	1					0	0	0
	Total Harargee West	13	7	11	5	24	12	36	1	0	2	1	3	1	4
Horroo Guduru Wallagga	Blind	1	1	1	2	2	3	5					0	0	0
	Handicapped	18	6	10	12	28	18	46	2	1	1	1	3	2	5
	Deaf & Mute	2	1			2	1	3					0	0	0
	Mentally impaired	2	2	3	5	5	7	12	1	0			1	0	1
	Other	8	7	4	4	12	11	23					0	0	0
	Total Horroo Guduru Wallagga	31	17	18	23	49	40	89	3	1	1	1	4	2	6
Iluu Abbaa Boor	Blind	3	1			3	1	4					0	0	0
	Handicapped	12	8	8	5	20	13	33	1	0			1	0	1
	Deaf & Mute	3	2	2	1	5	3	8					0	0	0
	Mentally impaired	2	1	2	0	4	1	5					0	0	0
	Other	5	5	3	1	8	6	14					0	0	0
Total Iluu Abbaa Boor	25	17	15	7	40	24	64	1	0	0	0	1	0	1	
Jimma	Blind	0	1			0	1	1					0	0	0
	Handicapped	9	15	5	6	14	21	35					0	0	0
	Deaf & Mute	1	1	1	1	2	2	4					0	0	0
	Mentally impaired	3	4			3	4	7					0	0	0
	Other	0	1	0	1	0	2	2					0	0	0
Total Jimma	13	22	6	8	19	30	49	0	0	0	0	0	0	0	
Finfinne Special Zone	Handicapped	8	8	6	3	14	11	25	0	1	1	2	1	3	4
	Total Naannoo Finfinnee	8	8	6	3	14	11	25	0	1	1	2	1	3	4
Qellam Wallagga	Blind					0	0	0					0	0	0
	Handicapped	11	10	6	16	17	26	43	1	0	0	2	1	2	3
	Deaf & Mute	3	2	2	0	5	2	7					0	0	0
	Mentally impaired	1	2	1	0	2	2	4					0	0	0
	Other	0	4	3	6	3	10	13			1	0	1	0	1
Total Qellam Wallagga	15	18	12	22	27	40	67	1	0	1	2	2	2	4	
Shawa East	Blind	2	5	3	5	5	10	15					0	0	0
	Handicapped	24	12	5	6	29	18	47	4	2	3	0	7	2	9
	Deaf & Mute	4	2			4	2	6	1	0			1	0	1
	Mentally impaired	3	4	1	1	4	5	9	1	1			1	1	2
	Other	7	13	4	8	11	21	32	1	0			1	0	1
Total Shawa East	40	36	13	20	53	56	109	7	3	3	0	10	3	13	

Table 3.1,5.1. Secondary School Special Need Education Enrolment 2005 E.C (2012/13 GC)

ZONE	Type of Disability	Grade 9		Grade 10		(9-10)			Grade 11		Grade 12		(11-12)		
		M	F	M	F	M	F	T	M	F	M	F	M	F	T
Shawaa North	Blind	4	0	1	1	5	1	6					0	0	0
	Handicapped	21	17	14	4	35	21	56	3	1	7	2	10	3	13
	Deaf & Mute	13	2	2	1	15	3	18					0	0	0
	Mentally impaired	3	5	3	2	6	7	13	1	2			1	2	3
	Other	5	6	4	1	9	7	16					0	0	0
	Total Shawaa North	46	30	24	9	70	39	109	4	3	7	2	11	5	16
Shawaa South West	Blind	0	2	1	1	1	3	4	1	0			1	0	1
	Handicapped	20	11	10	6	30	17	47	1	1	0	1	1	2	3
	Deaf & Mute	1	1			1	1	2					0	0	0
	Mentally impaired	6	1	2	0	8	1	9					0	0	0
	Other	0	1			0	1	1					0	0	0
	Total Shawaa South West	27	16	13	7	40	23	63	2	1	0	1	2	2	4
Shawaa West	Blind	14	8	8	4	22	12	34					0	0	0
	Handicapped	38	27	11	12	49	39	88			2	0	2	0	2
	Deaf & Mute	7	5	5	3	12	8	20	1	0	1	0	2	0	2
	Mentally impaired	1	2	0	1	1	3	4	1	0	4	0	5	0	5
	Other	3	3	3	1	6	4	10					0	0	0
	Total Shawaa West	63	45	27	21	90	66	156	2	0	7	0	9	0	9
Wallagaa East	Blind	8	3	1	4	9	7	16	0	1	2	2	2	3	5
	Handicapped	12	6	12	6	24	12	36	8	2	4	1	12	3	15
	Deaf & Mute	3	1	2	0	5	1	6	1	0	1	2	2	2	4
	Mentally impaired	4	6	1	1	5	7	12					0	0	0
	Other	1	1	3	1	4	2	6	1	0	1	0	2	0	2
	Total Wallagaa East	28	17	19	12	47	29	76	10	3	8	5	18	8	26
Wallagaa West	Blind	3	1	0	1	3	2	5					0	0	0
	Handicapped	18	18	12	5	30	23	53	4	4	1	0	5	4	9
	Deaf & Mute	5	4	3	2	8	6	14					0	0	0
	Mentally impaired	7	3	0	2	7	5	12					0	0	0
	Other	2	3	1	0	3	3	6					0	0	0
	Total Wallagaa West	35	29	16	10	51	39	90	4	4	1	0	5	4	9
Oromia	Blind	47	29	26	22	73	51	124	1	2	7	2	8	4	12
	Handicapped	290	205	154	111	444	316	760	40	15	37	17	77	32	109
	Deaf & Mute	75	41	27	20	102	61	163	3	1	10	2	13	3	16
	Mentally impaired	49	35	28	17	77	52	129	4	3	4	0	8	3	11
	Other	41	49	31	31	72	80	152	11	1	7	0	18	1	19
	Total oromia	502	359	266	201	768	560	1328	59	22	65	21	124	43	167

3.2. Quality of Secondary Education

One of the educational inputs that contribute a remarkable role to ensure quality of education is the availability of sufficient and qualified teachers. When compared to the primary education, the percentage and student to teacher ratio is better than that of secondary education in the region.

3.2.1. Percentage of Qualified Secondary School Teachers

The minimum qualification required for first cycle and second cycle secondary school teachers are BA/BSc/ or BEd As shown from table 3.2.1.2 the percentage of qualified teachers for first cycle (9-10) and second cycle secondary (11-12) of 2005 E.C (2012/13) were, 89.8% (90.1% male and 87.9% female) and 93.6% (94.2% male and 86.9% female) respectively. As illustrated from the same table percentage of qualified teachers of the zones and administrative town are varies from each other.

Table 3.2.1.1: Secondary Education Teachers by Teaching Level and by school owners 2005 EC (2012-2013 G.C.)

ZONE	Government						None Government						Government+ None Government					
	9 To 10			11 To 12			9 To 10			11 To 12			9 To 10			11 To 12		
	M	F	T	M	F	T	M	F	T	M	F	T	M	F	T	M	F	T
Arsi West	721	108	829	129	12	141	30	2	32	33	3	36	751	110	861	162	15	177
Arsi	1578	233	1811	373	40	413			0			0	1578	233	1811	373	40	413
Bale	681	97	778	157	10	167			0			0	681	97	778	157	10	167
Borena	412	64	476	122	16	138			0			0	412	64	476	122	16	138
Burayu/Town	31	7	38	13	3	16	12	1	13	4	0	4	43	8	51	17	3	20
Dukem/Town	28	12	40	15	1	16	11	1	12	0	0	0	39	13	52	15	1	16
Gelan/Town	10	6	16	0	0	0			0			0	10	6	16	0	0	0
L/Tafo /L/Dhadhi/Town	16	4	20	10	4	14			0			0	16	4	20	10	4	14
Sebeta/Town	61	27	88	27	3	30	38	3	41	7	3	10	99	30	129	34	6	40
Sululta/Town	19	7	26	6	0	6			0			0	19	7	26	6	0	6
Adama /Town/	174	68	242	88	14	102	118	12	130	17	0	17	292	80	372	105	14	119
Asela /Town/	143	38	181	68	9	77	22	4	26	0	0	0	165	42	207	68	9	77
Bishoftu/Town/	128	58	186	51	8	59	33	5	38	0	0	0	161	63	224	51	8	59
Jima /Town/	128	37	165	45	3	48	30	1	31	19	0	19	158	38	196	64	3	67
Nekemte /Town/	112	42	154	56	12	68	46	4	50	48	2	50	158	46	204	104	14	118
Shashemene /Town/	146	35	181	53	5	58	49	4	53	33	4	37	195	39	234	86	9	95
Guji	462	71	533	117	6	123			0			0	462	71	533	117	6	123
Hararge East	821	122	943	202	14	216	21	1	22	0	0	0	842	123	965	202	14	216
Hararge West	550	97	647	164	15	179			0			0	550	97	647	164	15	179
Horo Gudru Welega	641	74	715	236	10	246			0			0	641	74	715	236	10	246
Illu Aba Bora	826	128	954	117	9	126			0			0	826	128	954	117	9	126
Jima	659	106	765	122	25	147			0			0	659	106	765	122	25	147
Oromia S/Z/S/Finfine	190	57	247	64	7	71			0			0	190	57	247	64	7	71
Kelem Welega	546	81	627	122	13	135	6		6	18	0	18	552	81	633	140	13	153
Shoa East	509	150	659	121	10	131	31	2	33	22	0	22	540	152	692	143	10	153
Shoa North	598	128	726	190	18	208			0			0	598	128	726	190	18	208
Shoa South West	543	84	627	154	14	168			0			0	543	84	627	154	14	168
Shoa West	1119	204	1323	353	30	383	17	2	19	25	0	25	1136	206	1342	378	30	408
Wellega East	794	107	901	250	23	273			0			0	794	107	901	250	23	273
Wellega West	997	144	1141	289	10	299	48	4	52	45	2	47	1045	148	1193	334	12	346
Oromia	13643	2396	16039	3714	344	4058	512	46	558	271	14	285	14155	2442	16597	3985	358	4343

Table 3.2.1.2. Secondary Schools Teaching Staff by Highest Education Level, Teaching Level and Percentage of Qualification 2005 E.C (2012/13 GC)

ZONE	Highest Education Level	9 To 10			11 To 12			Total			Percentage					
		M	F	T	M	F	T	M	F	T	9 to 10		11 to 12			
Arsi West	2 = Diploma other than TTC	5	1	6	6	2	8	11	3	14	9 to 10		11 to 12			
	3 =Old TTC Diploma	61	9	70		1	1	61	10	71	9 to 10		11 to 12			
	4 = BA or BSc or BEd	679	100	779	140	10	150	819	110	929	9 to 10		11 to 12			
	5 = MA or MSc or Above	1		1	2		2	3	0	3	Male	Female	Total	Male	Female	Total
	7 = Linear TTC Diploma	15	2	17			0	15	2	17						
	8 = Cluster TTC Diploma	3		3	1		1	4	0	4	89.0	89.3	89.0	95.3	76.9	93.8
	Total	764	112	876	149	13	162	913	125	1038						
Arsii	2 = Diploma other than TTC	21	17	38	11	9	20	32	26	58	9 to 10		11 to 12			
	3 =Old TTC Diploma	112	23	135	8		8	120	23	143	9 to 10		11 to 12			
	4 = BA or BSc or BEd	1466	191	1657	306	29	335	1772	220	1992	9 to 10		11 to 12			
	5 = MA or MSc or Above			0	12		12	12	0	12	Male	Female	Total	Male	Female	Total
	7 = Linear TTC Diploma	12	1	13			0	12	1	13						
	8 = Cluster TTC Diploma	3	3	6			0	3	3	6	90.8	81.3	89.6	94.4	76.3	92.5
	Total	1614	235	1849	337	38	375	1951	273	2224						
Baale	2 = Diploma other than TTC	11	5	16	8		8	19	5	24	9 to 10		11 to 12			
	3 =Old TTC Diploma	18	6	24	2		2	20	6	26	9 to 10		11 to 12			
	4 = BA or BSc or BEd	648	83	731	146	10	156	794	93	887	9 to 10		11 to 12			
	5 = MA or MSc or Above	1		1			0	1	0	1	Male	Female	Total	Male	Female	Total
	7 = Linear TTC Diploma	1	3	4	1		1	2	3	5						
	8 = Cluster TTC Diploma	2		2			0	2	0	2	95.3	85.6	94.1	93.0	100.0	93.4
	Total	681	97	778	157	10	167	838	107	945						

Table 3.2.1.2 Secondary Schools Teaching Staff by Highest Education Level, Teaching Level and Percentage of Qualification 2005 E.C (2012/13 GC)

ZONE	Highest Education Level	9 To 10			11 To 12			Total			Percentage					
		M	F	T	M	F	T	M	F	T	9 to 10		11 to 12		Total	
Boorana	2 = Diploma other than TTC	11	2	13	2	2	4	13	4	17	9 to 10			11 to 12		
	2=TTI	2		2			0	2	0	2	9 to 10			11 to 12		
	3 =Old TTC Diploma	29	4	33	1		1	30	4	34	9 to 10			11 to 12		
	4 = BA or BSc or BEd	379	61	440	104	11	115	483	72	555	Male	Female	Total	Male	Female	Total
	5 = MA or MSc or Above	4		4	1		1	5	0	5	Male	Female	Total	Male	Female	Total
	8 = Cluster TTC Diploma	1		1			0	1	0	1	Male	Female	Total	Male	Female	Total
	Total	426	67	493	108	13	121	534	80	614	95.8	97.0	95.9	97.2	84.6	95.9
Burayu/Town	2 = Diploma other than TTC	1		1			0	1	0	1	9 to 10			11 to 12		
	4 = BA or BSc or BEd	39	8	47	16	3	19	55	11	66	9 to 10			11 to 12		
	5 = MA or MSc or Above	3		3	1		1	4	0	4	Male	Female	Total	Male	Female	Total
	Total	43	8	51	17	3	20	60	11	71	97.7	100.0	98.0	100.0	100.0	100.0
Dukem/Town	2 = Diploma other than TTC	1		1	1		1	2	0	2	9 to 10			11 to 12		
	3 =Old TTC Diploma	1		1			0	1	0	1	9 to 10			11 to 12		
	4 = BA or BSc or BEd	37	13	50	12	1	13	49	14	63	Male	Female	Total	Male	Female	Total
	5 = MA or MSc or Above			0	2		2	2	0	2	Male	Female	Total	Male	Female	Total
	Total	39	13	52	15	1	16	54	14	68	94.9	100.0	96.2	93.3	100.0	93.8
Gelan/Town	3 =Old TTC Diploma	1	1	2			0	1	1	2	9 to 10			11 to 12		
	4 = BA or BSc or BEd	9	5	14			0	9	5	14	Male	Female	Total	Male	Female	Total
	Total	10	6	16	0	0	0	10	6	16	90.0	83.3	87.5			
Laga Tafo/Town	2 = Diploma other than TTC		1	1		2	2	0	3	3	9 to 10			11 to 12		
	3 =Old TTC Diploma	2		2			0	2	0	2	9 to 10			11 to 12		
	4 = BA or BSc or BEd	13	3	16	10	2	12	23	5	28	9 to 10			11 to 12		
	6 = PhD	1		1			0	1	0	1	Male	Female	Total	Male	Female	Total
	Total	16	4	20	10	4	14	26	8	34	87.5	75.0	85.0	100.0	50.0	85.7

Table 3.2.1.2 Secondary Schools Teaching Staff by Highest Education Level, Teaching Level and Percentage of Qualification 2005 E.C (2012/13 GC)

ZONE	Highest Education Level	9 To 10			11 To 12			Total			Percentage					
		M	F	T	M	F	T	M	F	T	9 to 10			11 to 12		
Sebeta/Town	2 = Diploma other than	3	2	5	1		1	4	2	6	9 to 10			11 to 12		
	4 = BA or BSc or BEd	94	28	122	29	6	35	123	34	157	9 to 10			11 to 12		
	5 = MA or MSc or Above	2		2	4		4	6	0	6	Male	Female	Total	Male	Female	Total
	Total	99	30	129	34	6	40	133	36	169	97.0	93.3	96.1	97.1	100.0	97.5
Sululta/Town	3 =Old TTC Diploma	1		1			0	1	0	1	9 to 10			11 to 12		
	4 = BA or BSc or BEd	17	7	24	5		5	22	7	29	9 to 10			11 to 12		
	5 = MA or MSc or Above	1		1	1		1	2	0	2	Male	Female	Total	Male	Female	Total
	Total	19	7	26	6	0	6	25	7	32	94.7	100.0	96.2	100.0	0.0	100.0
Adama/Town	2 = Diploma other than	5	2	7	6		6	11	2	13	9 to 10			11 to 12		
	3 =Old TTC Diploma	7		7			0	7	0	7	9 to 10			11 to 12		
	4 = BA or BSc or BEd	276	77	353	95	13	108	371	90	461	9 to 10			11 to 12		
	5 = MA or MSc or Above	2	1	3	3	1	4	5	2	7	9 to 10			11 to 12		
	6 = PhD	1		1			0	1	0	1	9 to 10			11 to 12		
	7 = Linear TTC Diploma			0	1		1	1	0	1	Male	Female	Total	Male	Female	Total
	8 = Cluster TTC Diploma	1		1			0	1	0	1	95.5	97.5	96.0	93.3	100.0	94.1
Total	292	80	372	105	14	119	397	94	491							
Asela/Town	2 = Diploma other than	7	1	8	3		3	10	1	11	9 to 10			11 to 12		
	2=TTI	1		1			0	1	0	1	9 to 10			11 to 12		
	3 =Old TTC Diploma	5	1	6	1		1	6	1	7	9 to 10			11 to 12		
	4 = BA or BSc or BEd	144	40	184	61	9	70	205	49	254	9 to 10			11 to 12		
	5 = MA or MSc or Above	4		4	3		3	7	0	7	9 to 10			11 to 12		
	7 = Linear TTC Diploma	4		4			0	4	0	4	Male	Female	Total	Male	Female	Total
	Total	165	42	207	68	9	77	233	51	284	89.7	95.2	90.8	94.1	100.0	94.8
Bishoftu/Town	2 = Diploma other than	3	1	4			0	3	1	4	9 to 10			11 to 12		
	3 =Old TTC Diploma	5		5	2		2	7	0	7	9 to 10			11 to 12		
	4 = BA or BSc or BEd	151	61	212	44	8	52	195	69	264	9 to 10			11 to 12		
	5 = MA or MSc or Above	2	1	3	4		4	6	1	7	9 to 10			11 to 12		
	7 = Linear TTC Diploma	1		1			0	1	0	1	Male	Female	Total	Male	Female	Total
	Total	162	63	225	50	8	58	212	71	283	94.4	98.4	95.6	96.0	100.0	96.6

Table 3.2.1.2 Secondary Schools Teaching Staff by Highest Education Level, Teaching Level and Percentage of Qualification 2005 E.C (2012/13 GC)

ZONE	Highest Education Level	9 To 10			11 To 12			Total			Percentage					
		M	F	T	M	F	T	M	F	T	9 to 10		11 to 12			
Jima/Town	2 = Diploma other than TTC			0	2		2	2	0	2	9 to 10		11 to 12			
	3 =Old TTC Diploma	6	1	7			0	6	1	7						
	4 = BA or BSc or BEd	157	37	194	50	3	53	207	40	247						
	5 = MA or MSc or Above	1		1	6		6	7	0	7	Male	Female	Total	Male	Female	Total
	Total	164	38	202	58	3	61	222	41	263	96.3	97.4	96.5	96.6	100.0	96.7
Nekemte/Town	2 = Diploma other than TTC			0	1	2	3	1	2	3	9 to 10		11 to 12			
	3 =Old TTC Diploma	20	9	29	1		1	21	9	30						
	4 = BA or BSc or BEd	160	41	201	73	6	79	233	47	280						
	5 = MA or MSc or Above	5		5	1	2	3	6	2	8	Male	Female	Total	Male	Female	Total
	Total	186	50	236	76	10	86	262	60	322	88.7	82.0	87.3	97.4	80.0	95.3
Shashemene/Town	2 = Diploma other than TTC	1	2	3	2	1	3	3	3	6	9 to 10		11 to 12			
	3 =Old TTC Diploma	4	2	6			0	4	2	6						
	4 = BA or BSc or BEd	195	36	231	77	7	84	272	43	315						
	5 = MA or MSc or Above			0	2		2	2	0	2	Male	Female	Total	Male	Female	Total
	Total	200	40	240	81	8	89	281	48	329	97.5	90.0	96.3	97.5	87.5	96.6
Gujii	2 = Diploma other than TTC	16	3	19	4		4	20	3	23	9 to 10		11 to 12			
	2=TTI	1	3	4	1		1	2	3	5						
	3 =Old TTC Diploma	136	24	160	4	1	5	140	25	165						
	4 = BA or BSc or BEd	305	40	345	95	4	99	400	44	444	9 to 10		11 to 12			
	5 = MA or MSc or Above	9		9	3	1	4	12	1	13						
	7 = Linear TTC Diploma	2	1	3	2		2	4	1	5						
	8 = Cluster TTC Diploma	1		1			0	1	0	1	Male	Female	Total	Male	Female	Total
Total	470	71	541	109	6	115	579	77	656	66.8	56.3	65.4	89.9	83.3	89.6	

Table 3.2.1.2. Secondary Schools Teaching Staff by Highest Education Level, Teaching Level and Percentage of Qualification 2005 E.C (2012/13 GC)

ZONE	Highest Education Level	9 To 10			11 To 12			Total			Percentage											
		M	F	T	M	F	T	M	F	T	9 to 10		11 to 12									
Harargee East	2 = Diploma other than TTC	27	4	31	5		5	32	4	36	9 to 10		11 to 12									
	2=TTI			0	1		1	1	0	1												
	3 =Old TTC Diploma	39	5	44	3		3	42	5	47												
	4 = BA or BSc or BEd	780	115	895	185	11	196	965	126	1091	91.9		92.0		91.9		95.4		100.0		95.7	
	5 = MA or MSc or Above			0	1	1	2	1	1	2												
	7 = Linear TTC Diploma	3	1	4			0	3	1	4												
	Total	849	125	974	195	12	207	1044	137	1181												
Harargee West	2 = Diploma other than TTC	11	3	14	6		6	17	3	20	9 to 10		11 to 12									
	2=TTI			0	1		1	1	0	1												
	3 =Old TTC Diploma	27	4	31	1		1	28	4	32												
	4 = BA or BSc or BEd	511	89	600	145	13	158	656	102	758	92.4		90.9		92.2		94.9		100.0		95.3	
	5 = MA or MSc or Above	3	1	4	5		5	8	1	9												
	7 = Linear TTC Diploma	4	2	6			0	4	2	6												
	Total	556	99	655	158	13	171	714	112	826												
Horroo Guduru Wallaggaa	2 = Diploma other than TTC	16	2	18	18	1	19	34	3	37	9 to 10		11 to 12									
	2=TTI	2		2			0	2	0	2												
	3 =Old TTC Diploma	38	6	44	2		2	40	6	46												
	4 = BA or BSc or BEd	566	62	628	212	9	221	778	71	849	88.8		85.1		88.4		91.1		90.0		91.1	
	5 = MA or MSc or Above	3	1	4	3		3	6	1	7												
	7 = Linear TTC Diploma	5	2	7	1		1	6	2	8												
	8 = Cluster TTC Diploma	11	1	12			0	11	1	12												
Total	641	74	715	236	10	246	877	84	961													
Iluu Abbaa Boor	2 = Diploma other than TTC	21	9	30	3		3	24	9	33	9 to 10		11 to 12									
	3 =Old TTC Diploma	61	10	71	2	3	5	63	13	76												
	4 = BA or BSc or BEd	725	108	833	110	6	116	835	114	949												
	5 = MA or MSc or Above	4		4	2		2	6	0	6	88.3		84.4		87.7		95.7		66.7		93.7	
	7 = Linear TTC Diploma	11	1	12			0	11	1	12												
	8 = Cluster TTC Diploma	4		4			0	4	0	4												
	Total	826	128	954	117	9	126	943	137	1080												

Table 3.2.1.2 Secondary Schools Teaching Staff by Highest Education Level, Teaching Level and Percentage of Qualification 2005 E.C (2012/13 GC)

ZONE	Highest Education Level	9 To 10			11 To 12			Total			Percentage								
		M	F	T	M	F	T	M	F	T									
Jimma	2 = Diploma other than TTC	14	4	18	4		4	18	4	22	9 to 10			11 to 12					
	2=TTI	1		1			0	1	0	1									
	3 =Old TTC Diploma	40	5	45	1	1	2	41	6	47	Male			Female			Total		
	4 = BA or BSc or BEd	633	108	741	58	6	64	691	114	805									
	5 = MA or MSc or Above	10	3	13	14	3	17	24	6	30	91.3	91.7	91.4	93.5	90.0	93.1			
	7 = Linear TTC Diploma	6	1	7			0	6	1	7									
	Total	704	121	825	77	10	87	781	131	912									
Naannoo Finfinnee	2 = Diploma other than TTC	6	3	9			0	6	3	9	9 to 10			11 to 12					
	3 =Old TTC Diploma	5	1	6	2		2	7	1	8									
	4 = BA or BSc or BEd	179	54	233	59	6	65	238	60	298	Male			Female			Total		
	5 = MA or MSc or Above			0	3		3	3	0	3									
	Total	190	58	248	64	6	70	254	64	318	94.2	93.1	94.0	96.9	100.0	97.1			
Qellam Wallaggaa	2 = Diploma other than TTC	13	3	16	7		7	20	3	23	9 to 10			11 to 12					
	2=TTI	1		1			0	1	0	1									
	3 =Old TTC Diploma	50	7	57	1	1	2	51	8	59									
	4 = BA or BSc or BEd	495	71	566	107	12	119	602	83	685									
	5 = MA or MSc or Above			0	1		1	1	0	1	Male			Female			Total		
	7 = Linear TTC Diploma	8		8			0	8	0	8									
	8 = Cluster TTC Diploma	9		9			0	9	0	9	85.9	87.7	86.1	93.1	92.3	93.0			
	Total	576	81	657	116	13	129	692	94	786									
Shawa East	2 = Diploma other than TTC	19	6	25	5	1	6	24	7	31	9 to 10			11 to 12					
	2=TTI	3		3			0	3	0	3									
	3 =Old TTC Diploma	24	10	34	3		3	27	10	37	Male			Female			Total		
	4 = BA or BSc or BEd	488	131	619	112	7	119	600	138	738									
	5 = MA or MSc or Above	4	3	7	23	2	25	27	5	32	91.1	88.2	90.5	94.4	90.0	94.1			
	7 = Linear TTC Diploma	2	2	4			0	2	2	4									
	Total	540	152	692	143	10	153	683	162	845									
Shawaa North	2 = Diploma other than TTC	12	10	22	4	2	6	16	12	28	9 to 10			11 to 12					
	3 =Old TTC Diploma	11	3	14	3		3	14	3	17									
	4 = BA or BSc or BEd	571	112	683	181	15	196	752	127	879									
	5 = MA or MSc or Above	1	1	2	2	1	3	3	2	5									
	7 = Linear TTC Diploma		2	2			0	0	2	2	Male			Female			Total		
	8 = Cluster TTC Diploma	3		3			0	3	0	3									
	Total	598	128	726	190	18	208	788	146	934	95.7	88.3	94.4	96.3	88.9	95.7			

Table 3.2.1.2 Secondary Schools Teaching Staff by Highest Education Level, Teaching Level and Percentage of Qualification 2005 E.C (2012/13 GC)

ZONE	Highest Education Level	9 To 10			11 To 12			Total			Percentage					
		M	F	T	M	F	T	M	F	T	9 to 10			11 to 12		
Shawaa South West	2 = Diploma other than TTC	6	2	8	7	4	11	13	6	19	9 to 10			11 to 12		
	2=TTI			0	1		1	1	0	1						
	3 =Old TTC Diploma	13	1	14	2		2	15	1	16	9 to 10			11 to 12		
	4 = BA or BSc or BEd	517	81	598	140	10	150	657	91	748						
	5 = MA or MSc or Above	1		1	4		4	5	0	5	9 to 10			11 to 12		
	7 = Linear TTC Diploma	4		4			0	4	0	4						
	8 = Cluster TTC Diploma	2		2			0	2	0	2	Male	Female	Total	Male	Female	Total
Total	543	84	627	154	14	168	697	98	795	95.4	96.4	95.5	93.5	71.4	91.7	
Shawaa West	2 = Diploma other than TTC	23	4	27	12	3	15	35	7	42	9 to 10			11 to 12		
	3 =Old TTC Diploma	55	9	64	3		3	58	9	67						
	4 = BA or BSc or BEd	1054	187	1241	345	27	372	1399	214	1613	9 to 10			11 to 12		
	5 = MA or MSc or Above	7		7	4		4	11	0	11						
	7 = Linear TTC Diploma	6	3	9			0	6	3	9	9 to 10			11 to 12		
	8 = Cluster TTC Diploma	5	3	8			0	5	3	8						
	Total	1150	206	1356	364	30	394	1514	236	1750	92.3	90.8	92.0	95.9	90.0	95.4
Wallagaa East	2 = Diploma other than TTC	8	3	11	15	3	18	23	6	29	9 to 10			11 to 12		
	3 =Old TTC Diploma	54	7	61	7		7	61	7	68						
	4 = BA or BSc or BEd	739	100	839	206	16	222	945	116	1061	9 to 10			11 to 12		
	5 = MA or MSc or Above	3		3	6		6	9	0	9						
	7 = Linear TTC Diploma	2	1	3			0	2	1	3	9 to 10			11 to 12		
	8 = Cluster TTC Diploma	4		4			0	4	0	4						
	Total	810	111	921	234	19	253	1044	130	1174	91.6	90.1	91.4	90.6	84.2	90.1
Wallagaa West	2 = Diploma other than TTC	38	16	54	19	3	22	57	19	76	9 to 10			11 to 12		
	2=TTI	3		3			0	3	0	3						
	3 =Old TTC Diploma	139	12	151	7		7	146	12	158	9 to 10			11 to 12		
	4 = BA or BSc or BEd	886	118	1004	273	7	280	1159	125	1284						
	5 = MA or MSc or Above		1	1	1		1	1	1	2	9 to 10			11 to 12		
	7 = Linear TTC Diploma	11	3	14			0	11	3	14						
	8 = Cluster TTC Diploma	2		2			0	2	0	2	Male	Female	Total	Male	Female	Total
Total	1079	150	1229	300	10	310	1379	160	1539	82.1	79.3	81.8	91.3	70.0	90.6	
Oromiya	2 = Diploma other than TTC	299	106	405	152	35	187	451	141	592	9 to 10			11 to 12		
	2=TTI	14	3	17	4		4	18	3	21						
	3 =Old TTC Diploma	964	160	1124	56	7	63	1020	167	1187	9 to 10			11 to 12		
	4 = BA or BSc or BEd	12913	2167	15080	3396	267	3663	16309	2434	18743						
	5 = MA or MSc or Above	71	12	83	114	11	125	185	23	208	9 to 10			11 to 12		
	6 = PhD	2		2			0	2	0	2						
	7 = Linear TTC Diploma	97	25	122	5		5	102	25	127	9 to 10			11 to 12		
	8 = Cluster TTC Diploma	52	7	59	1		1	53	7	60						
	Total	14412	2480	16892	3728	320	4048	18140	2800	20940	90.1	87.9	89.8	94.2	86.9	93.6

Table: 3.2.1.3. Secondary teaching Staff By Specialization (Major) 2005 E.C (2012/13)

ZONE	cs		English		Amharic		Oromiffaa		Chemistry		Physics		Biology		Geography		History		Civics		Sports		IT		Others		TOTAL		
	M	F	M	F	M	F	M	F	M	F	M	F	M	F	M	F	M	F	M	F	M	F	M	F	M	F	M	F	T
Arsi West	137	3	112	12	39	24	74	19	84	9	91	4	83	12	88	14	79	5	36	5	25	9	25	2	40	7	913	125	1038
Arsi	317	14	270	31	98	43	133	28	179	16	166	17	181	33	186	14	165	11	79	8	60	22	51	28	66	8	1951	273	2224
Bale	131	8	98	13	39	15	49	17	86	4	82	3	80	14	77	5	63	7	39	4	26	8	32	6	36	3	838	107	945
Borena	68	1	69	10	17	14	40	13	56	3	53	2	45	12	57	5	44	5	32	2	17	5	21	5	15	3	534	80	614
Burayu/Town	8		7		2	3	3	2	6	1	7		5	3	4		5	1	1		3		2		7	1	60	11	71
Dukem/Town	7	1	5	1	1	2	5	2	3	2	9	1	7		4	1	5		3	1	2	1	1	1	2	1	54	14	68
Gelan/Town	2		2	1		1		1	1	1	1		1		1	1		1				1			0	0	10	6	16
L/Tafo /L/Dhadh	4		2	1	2	1	1	1	2		2	1	3	1	3		2	1	2		2			1	1	1	26	8	34
Sebeta/Town	19	4	20	5	7	3	9	6	9	5	13	2	10	4	14	3	7	2			8		8	2	9	0	133	36	169
Sululta/Town	4		3		1		2			3	2	1	3	2	2		2		2		1	1	2		1	0	25	7	32
Adama /Town/	61	8	50	15	17	16	16	10	38	10	43	4	42	11	32	8	31	2	14	1	15		18	4	20	5	397	94	491
Asela /Town/	33	3	36	5	13	14	11	6	22	3	19	2	21	5	17	5	16	2	3	1	12		12	2	18	3	233	51	284
Bishoftu/Town/	34	3	34	10	8	8	9	9	22	7	24	4	17	7	15	10	18	6	9		8	3	9		5	4	212	71	283
Jima /Town/	33	4	34	9	12	5	10	6	30		18	2	21	5	17	5	19	2	3		8	2	11	1	6	0	222	41	263
Nekemte /Town/	34	5	28	9	11	7	22	12	28	5	26		26	5	23	3	22	2	10	1	14	1	9	5	9	5	262	60	322
Shashemene /To	44	2	39	5	13	7	17	8	27	2	27	1	24	7	29	5	21	3	7	1	12	1	6	5	15	1	281	48	329
Guji	80	5	67	7	25	11	42	10	55	8	48	7	57	10	58	3	55		33	4	16	2	19	7	24	3	579	77	656
Hararge East	155	12	133	22	37	18	58	21	107	7	94	6	103	18	92	11	97	3	48	2	31	9	27	2	62	6	1044	137	1181
Hararge West	90	5	85	14	40	23	47	14	72	3	59	4	69	13	65	9	74	7	24	2	23	10	26	6	40	2	714	112	826
Horo Gudru Wel	119	3	110	5	30	20	77	17	83	6	83	1	78	10	81	7	75	3	32	1	33	6	34	5	42	0	877	84	961
Illu Aba Bora	131	6	130	11	49	26	75	18	84	8	93	5	95	20	97	11	85	6	28	4	31	8	32	11	13	3	943	137	1080
Jima	110	12	107	17	36	23	63	20	71	11	70	4	89	10	73	8	67	11	27	1	22	3	24	7	22	4	781	131	912
Oromia S/Z/S/Fi	42	2	31	12	11	11	14	10	21	5	30	1	24	7	27	2	17	6	8		11	1	7	4	11	3	254	64	318
Kelem Welega	93	4	82	16	32	10	52	22	57	2	55	6	61	12	58	8	72	1	28		28	5	31	5	43	3	692	94	786
Shoa East	95	10	93	16	26	20	41	26	77	7	67	12	52	27	67	10	59	6	24	3	23	11	30	11	29	3	683	162	845
Shoa North	127	9	110	13	33	28	54	20	75	4	59	7	71	20	73	8	65	9	37	3	28	8	29	14	27	3	788	146	934
Shoa South West	103	5	89	10	27	16	53	12	74	6	63	4	55	15	70	8	57	8	24	1	28		20	8	34	5	697	98	795
Shoa West	220	20	190	32	50	31	105	47	148	18	146	10	135	26	129	15	129	5	77	6	52	11	54	9	79	6	1514	236	1750
Wellega East	159	4	134	17	42	21	75	25	103	12	87	2	99	14	95	6	92	6	43	3	35	7	35	9	45	4	1044	130	1174
Wellega West	192	6	192	14	53	21	95	31	139	3	114	6	129	21	130	11	111	8	59	4	39	11	53	19	73	5	1379	160	1539
Total Oromia	2652	159	2362	333	771	442	1252	433	1759	171	1651	119	1686	344	1684	196	1554	129	732	58	614	145	629	179	794	92	18140	2800	20940

Table 3.2.1.4: Secondary (9-12) Teachers by Rank 2005 EC (2012/13G.C.)

ZONE	Beginner teacher		Junior Teacher		Teacher		Senior teacher		Assistan		Lead Teacher		Senior Lead		No Rank		TOTAL		
	M	F	M	F	M	F	M	F	M	F	M	F	M	F	M	F	M	F	T
Arsi West	104	25	265	38	209	32	74	10	29	2	61	2	53	3	118	13	913	125	1038
Arsi	204	48	475	71	473	58	189	44	66	9	146	19	19	1	379	23	1951	273	2224
Bale	110	9	242	21	198	23	44	17	25	8	45	10	3		171	19	838	107	945
Borena	168	26	195	26	62	14	19	7	21	2	29		2	1	38	4	534	80	614
Burayu/Town	2	0	3	1	9		4	2			4	1	10		28	7	60	11	71
Dukem/Town	8	2	7		15	4	8	3	1	1	5	1			10	3	54	14	68
Gelan/Town	0	0							2	1	3	1			6	3	10	6	16
L/Tafo /L/Dhadhi/Tow	4	6	2		3		1		1		2	1			13	1	26	8	34
Sebeta/Town	10	1	5	7	12	1	8	4	13	3	18	10	45	6	22	4	133	36	169
Sululta/Town	5	1	1		4	2	2		3	1	1	1			9	2	25	7	32
Adama /Town/	54	9	39	12	29	3	11	4	9	4	65	16	95	9	95	37	397	94	491
Asela /Town/	18	2	8	1	14	2	2	1		3	3	3	23	4	165	35	233	51	284
Bishoftu/Town/	35	5	9	8	20	4	15	9	13	7	41	7	12		52	26	197	66	263
Jima /Town/	10	1	11	3	9		16	3	12	1	7	4	21	1	136	28	222	41	263
Nekemte /Town/	29	5	30	4	46	1	13	9	10	4	8	3	13		113	34	262	60	322
Shashemene /Town/	22	10	53	8	58	7	20	2	9	1	16	2	5		98	18	281	48	329
Guji	169	34	194	26	71	7	36	3	13		24	2			72	5	579	77	656
Hararge East	203	26	431	48	133	23	74	10	36	3	80	12	2		85	15	1044	137	1181
Hararge West	151	24	269	41	94	17	35	5	34	7	43	9	3		85	9	714	112	826
Horo Gudru Welega	136	13	219	25	218	19	124	18	33	3	51	1	1		95	5	877	84	961
Illu Aba Bora	89	22	368	42	171	33	77	17	31	4	48	7			159	12	943	137	1080
Jima	131	19	237	42	159	30	57	11	35	3	70	6	2		90	20	781	131	912
Oromia S/Z/S/Finfine	45	15	48	12	44	10	26	11	10	3	21	4	1	1	59	8	254	64	318
Kelem Welega	123	14	246	31	160	30	48	10	16	1	24		2		73	8	692	94	786
Shoa East	94	33	202	57	142	36	29	6	24	3	44	6	21	3	127	18	683	162	845
Shoa North	158	47	222	47	183	25	64	9	33	5	32	3	1		95	10	788	146	934
Shoa South West	125	16	251	38	128	22	64	7	14	5	40	3	6	1	69	6	697	98	795
Shoa West	351	51	475	74	249	46	134	32	68	12	64	7	27	2	146	12	1514	236	1750
Wellega East	158	32	320	41	250	28	143	18	45	7	38	2	3		87	2	1044	130	1174
Wellega West	201	50	465	46	286	36	109	17	42	4	66	4	32	1	178	2	1379	160	1539
Total Oromia	2917	546	5292	770	3449	513	1446	291	647	106	1099	147	402	33	2873	389	18125	2795	20920

Table 3.2.1.5 Secondary School Teaching Staffs by Salary Scale 2005 EC (2012/13G.C.)

ZONE	Below 500		500-699		700-899		900-1099		1100-1299		1300-1499		1500-1699		1700-1899		1900-2099		2100-2299		2300-2499		2500-2699		2700-2899		2900-3099		3100-3299		3300 and Above		Und		TOTAL			
	M	F	M	F	M	F	M	F	M	F	M	F	M	F	M	F	M	F	M	F	M	F	M	F	M	F	M	F	M	F	M	F	M	F	M	F	T	
	Arsi West							1		1		22	7	115	27	309	38	26	5	160	24	71	8	3		34	4	13		37		121	12			913	125	1038
Arsi	1		1	1	2		2	1	4	9	51	20	244	39	479	62	35	4	402	53	152	35	9	3	77	8	8	67	11	417	27			1951	273	2224		
Bale							1		8		24	6	102	7	224	22	9		179	18	42	14	3	2	31	13	5	36	7	174	18			838	107	945		
Borena					1				4	2	19	3	164	20	185	30	9		47	12	24	6		1	12	2	2	22	1	45	3			534	80	614		
Burayu/Town											3		1		4				10		4	2		1			2	4	1	32	7			60	11	71		
Dukem/Town							5				1		6	2	8	1			12	3	4	1	1			3	1		5	2	9	4			54	14	68	
Gelan/Town																						2				2	1			3	1	5	2			10	6	16
L/Tafo /L/Dhadhi/Town											1	4	5	1					3		1				2	1			1		15				26	8	34	
Sebeta/Town							1		7	1	2	1	12		11	7	6	1	12	3	4	3	3			8	2		1	9	1	58	16			133	36	169
Sululta/Town													5	1	1				1	4	1	2				3	1			1	1	9	2			25	7	32
Adama /Town/					1	6		8	2	16	3	65	9	45	12	29	8	41	3	32	3	6	2		5	2	4	2	10	6	130	41			397	94	491	
Asela /Town/								2	1	10	2	19	1	12	2	3	1	6		7	4				12	1			4	5	158	34			233	51	284	
Bishoftu/Town/										5		30	10	15	7	6	1	26	6	17	5	2	1		11	5	1		11	6	83	30	5		212	71	283	
Jima /Town/				1			4		1		13	2	14	2	10	1	8		6		5	1		10	2	3		12	5	135	28			222	41	263		
Nekemte /Town/			4	8	2		4	2	3	1	33	5	14	3	3			33	5	28	4	5			14	3	3		7	7	101	30			262	60	322	
Shashemene /Town/							2		7	3	19	8	38	6	28	1	38	5	18	4	8				13	4			16	1	94	16			281	48	329	
Guji			1				4	1	20	8	164	31	199	24	7			59	5	24	2	3			14	1	6		17	2	61	3			579	77	656	
Hararge East	1					1	7	1	22	3	219	27	411	49	25	3	112	17	60	8	4				32	2	8	1	27	6	115	20			1044	137	1181	
Hararge West	1		1	2			4		16	4	147	23	253	39	26	4	65	11	34	4	8	2			23	3			28	6	106	16			714	112	826	
Horo Gudru Welega			1				2		8		30	6	133	16	206	22	14	3	189	14	112	14	5		31	3	4		30	3	112	3			877	84	961	
Illu Aba Bora						3		5	1	48	12	101	19	329	39	16	5	144	23	65	17	14	1		36	5	3		28	3	151	12			943	137	1080	
Jima			3				7		19	5	141	20	231	41	18	4	108	23	48	11	7	2		37	3	6	1	36	2	120	19			781	131	912		
Oromia S/Z/S/Finfine							1	10	2	37	13	42	12	2	3	43	8	28	13					12	1			18	3	62	8			254	64	318		
Kelem Welega			1				5	1	28	3	130	20	244	26	4	1	129	19	47	14	4			20	2	1		8	1	71	7			692	94	786		
Shoa East			1			1	9	8	26	7	97	35	185	44	18	4	116	30	27	4	9	1		25	1	9	1	37	8	123	19			683	162	845		
Shoa North							7	3	21	7	134	40	215	47	14	1	175	21	67	10	6	1		23	4	3		26	3	97	9			788	146	934		
Shoa South West	1						1	1	19	7	108	14	248	34	6		133	18	56	9	1			20	4	1	1	32	2	71	8			697	98	795		
Shoa West						1	8		31	11	358	46	466	76	24	4	212	37	130	28	13	2		65	16	4	4	54	4	148	8			1514	236	1750		
Wellega East	1		2	3			21	5	21	4	150	24	321	46	11	3	209	17	141	19	16	4		32	3	2		27	2	87	3			1044	130	1174		
Wellega West	2		4	1	2		6	2	19	8	65	14	224	34	449	41	27	3	222	31	100	16	9	2		39	2	12	1	48	2	151	3			1379	160	1539
Total Oromia	7	0	19	2	19	1	32	3	149	47	540	140	2975	498	5159	732	376	61	2897	407	1351	260	144	28	645	99	100	12	661	102	3061	408	5	0	18140	2800	20940	

3.2.2. Ratios in Secondary Education

3.2.2.1. Student to Teacher Ratio

As shown on the table 3.2.2.1.1 at 2005 E.C (2012/13), Pupil to Teacher ratio of secondary education school of grade (9-10 and 11-12) was 1:32 and 1:25 respectively. As data shows Gelan/Town, Illu Aba Bora and Borena zones have the least Pupil to Teacher ratio in secondary first cycle /9-10/ that was 1:19, 1:25 and 1:25 respectively. At preparatory /11-12/ Lege Tafo/Town Guji and Jima zones are having the least teacher-pupil ratio with 1:9, 1:15 and 1:16 respectively.

ZONE	Enrolment		Number of Teachers		Stu:Tea Ratio	
	(9-10)	(11-12)	(9-10)	(11-12)	(9-10)	(11-12)
Arsi West	30164	4053	876	162	34	25
Arsi	48694	8300	1849	375	26	22
Bale	21068	3752	778	167	27	22
Borena	12285	2286	493	121	25	19
Burayu/Town	1964	480	51	20	39	24
Dukem/Town	1775	374	52	16	34	23
Gelan/Town	304		16		19	
L/Tafo /L/Dhadhi/Town	702	124	20	14	35	9
Sebeta/Town	4298	1186	129	40	33	30
Sululta/Town	877	155	26	6	34	26
Adama /Town/	15274	4467	372	119	41	38
Asela /Town/	6367	2438	207	77	31	32
Bishoftu/Town/	9699	3198	225	58	43	55
Jima /Town/	6957	2216	202	61	34	36
Nekemte /Town/	6943	3174	236	86	29	37
Shashemene /Town/	10442	2622	240	89	44	29
Guji	15071	1762	541	115	28	15
Hararge East	28499	4379	974	207	29	21
Hararge West	20138	3490	655	171	31	20
Horo Gudru Welega	22359	8175	715	246	31	33
Illu Aba Bora	24000	2198	954	126	25	17
Jima	22914	1387	825	87	28	16
Oromia S/Z/S/Finfine	9868	1648	248	70	40	24
Kelem Welega	19627	2561	657	129	30	20
Shoa East	25868	3648	692	153	37	24
Shoa North	23801	4720	726	208	33	23
Shoa South West	21235	4307	627	168	34	26
Shoa West	51749	11350	1356	394	38	29
Wellega East	30522	7235	921	253	33	29
Wellega West	45595	7537	1229	310	37	24
Oromia	539059	103222	16892	4048	32	25

3.2.2.2. Student-Section Ratio

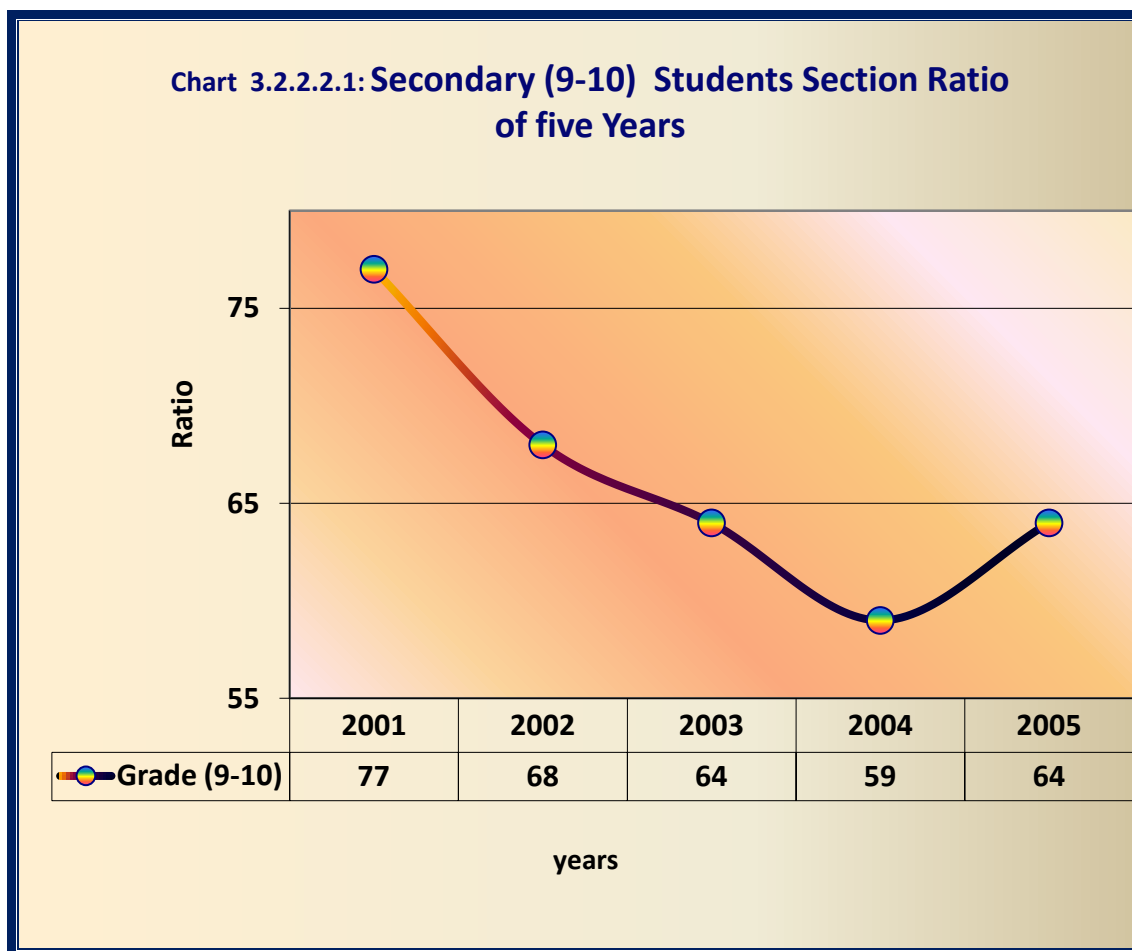

As can be seen from chart 3.2.2.2.1 the trend of Student to teachers ratio for secondary first cycle /9-10/ shows improvement to fit the standard. By 2001 E.C. it has been (1:77) however it shows improvement in 2005 E.C by declining to (1:64). Additionally this table also shows the Pupil to Section ratio at zonal level too. Accordingly, from grade (9-10) Gelan, Nekemte and Lege Tafo among Towns and Bale from zones shows good improvement in regard to pupil to section ratio of the year.

Table .3.2.2.1: Secondary Student - Section Ratio of Government and Non Government 2005 EC (2012-2013 G.C.)

ZONE	Enrolment		No of Sections		Stu:Sec Ratio	
	(9-10)	(11-12)	(9-10)	(11-12)	(9-10)	(11-12)
Arsi West	30164	4053	460	70	66	58
Arsi	48694	8300	859	151	57	55
Bale	21068	3752	394	72	53	52
Borena	12285	2286	157	43	78	53
Burayu/Town	1964	480	30	8	65	60
Dukem/Town	1775	374	27	6	66	62
Gelan/Town	304		7	0	43	
L/Tafo /L/Dhadhi/Town	702	124	13	4	54	31
Sebeta/Town	4298	1186	62	20	69	59
Sululta/Town	877	155	11	4	80	39
Adama /Town/	15274	4467	248	86	62	52
Asela /Town/	6367	2438	114	40	56	61
Bishoftu/Town/	9699	3198	148	33	66	97
Jima /Town/	6957	2216	106	39	66	57
Nekemte /Town/	6943	3174	127	47	55	68
Shashemene /Town/	10442	2622	160	48	65	55
Guji	15071	1762	268	36	56	49
Hararge East	28499	4379	394	73	72	60
Hararge West	20138	3490	288	64	70	55
Horo Gudru Welega	22359	8175	335	130	67	63
Illu Aba Bora	24000	2198	419	47	57	47
Jima	22914	1387	374	75	61	18
Oromia S/Z/S/Finfine	9868	1648	130	28	76	59
Kelem Welega	19627	2561	335	57	59	45
Shoa East	25868	3648	362	59	71	62
Shoa North	23801	4720	353	90	67	52
Shoa South West	21235	4307	300	71	71	61
Shoa West	51749	11350	783	204	66	56
Wellega East	30522	7235	445	97	69	75
Wellega West	45595	7537	729	140	63	54
Oromia	539059	103222	8438	1842	64	56

3.2.3. Secondary School Facilities

Table 3.2.3.1. Secondary Government and None Government Schools (9-12) Facilities 2005 E.C (2012/13)																		
ZONE	No of Schools	Library	Pedagogy	Lounge	Tech Labs	Internet	Plasmas	Water source			Elect	TOILET (no of Pits)			No of HIV	HIV Club Me		
								Tap	Well	Total		Boys	Girls	for Both		M	F	
Arsi West	36	30	16	30	31	2	269	23	2	25	24	183	138	11	35	2756	1867	
Arsi	71	57	28	59	50	5	565	43	1	44	59	390	288	70	68	6624	4435	
Bale	36	30	14	28	22	4	238	24	0	24	29	164	131	37	36	1465	1504	
Borena	26	16	10	21	11	3	146	8	0	8	19	109	90	17	26	1265	934	
Burayu/Town	3	3	3	4	7	1	19	3	0	3	3	21	18	1	3	91	43	
Dukem/Town	4	3	1	4	12	1	13	3	0	3	3	6	6	3	3	158	135	
Gelan/Town	1	1	1	1	1	1	0	1	0	1	1	3	3	0	0	7	8	
L/Tafo /L/Dhadhi/Town	2	2	1	2	4	0	0	2	0	2	2	11	11	4	2	91	66	
Sebeta/Town	10	9	9	9	29	1	27	8	0	8	9	64	39	15	7	352	305	
Sululta/Town	1	1	1	1	0	0	0	1	0	1	1	6	5	1	1	60	60	
Adama /Town/	15	16	8	11	22	1	143	15	0	15	15	103	95	55	14	348	393	
Asela /Town/	7	5	3	4	14	1	127	7	0	7	7	45	29	0	7	205	319	
Bishoftu/Town/	10	5	3	7	17	1	102	8	0	8	10	55	53	4	10	592	605	
Jima /Town/	7	6	5	3	14	3	60	7	0	7	7	54	42	32	5	144	160	
Nekemte /Town/	10	9	2	8	18	1	75	9	0	9	10	38	62	0	10	342	314	
Shashemene /Town/	11	11	7	10	14	5	105	11	0	11	11	91	88	26	11	673	795	
Guji	28	24	14	20	24	2	197	18	1	19	20	141	102	47	24	943	525	
Hararge East	41	36	18	27	25	5	310	18	0	18	35	149	108	109	36	2861	1611	
Hararge West	32	28	12	27	25	4	211	21	0	21	23	103	91	10	29	1972	1262	
Horo Gudru Welega	38	28	13	32	24	5	210	18	5	23	31	104	88	21	37	1820	1443	
Illu Aba Bora	31	28	21	36	33	3	301	16	2	18	29	193	173	7	30	1439	1230	
Jima	35	32	26	30	41	6	204	17	7	24	30	230	144	32	33	1262	1148	
Oromia S/Z/S/Finfine	13	20	6	22	16	4	139	12	0	12	10	65	57	6	11	512	459	
Kelem Welega	25	22	17	24	18	4	227	14	3	17	21	141	120	0	22	1328	1477	
Shoa East	31	26	13	26	34	4	220	28	0	28	28	188	140	62	31	1442	1428	
Shoa North	31	29	17	25	31	4	237	21	2	23	27	140	109	27	30	1958	1765	
Shoa South West	24	17	5	16	22	2	210	21	0	21	21	117	71	29	24	1963	1507	
Shoa West	53	42	25	49	50	3	548	43	4	47	48	331	290	106	49	3232	2640	
Wellega East	42	30	27	32	41	8	236	24	4	28	30	239	169	28	40	2467	2246	
Wellega West	44	38	21	50	36	6	287	25	12	37	40	278	256	0	42	2336	2386	
Oromia	718	604	347	618	686	90	5426	469	43	512	603	3762	3016	760	676	40708	33070	

Table 3.2.3.2.Secondary Government Schools (9-12) Facilities 2005 E.C (2012/13)																	
ZONE	No of Schools	Library	Pedag	Lounge	Tech Labs	Internet	Plasmas	Water source			Elect	TOILET (no of Pits)			No of HIV	HIV Club Me	
								Tap	Well	Total		Boys	Girls	for Both		M	F
Arsi West	31	27	13	27	27	1	269	18	2	20	19	169	122	10	31	2649	1789
Arsi	71	51	28	59	50	5	565	43	1	44	59	390	288	70	68	6624	4435
Bale	36	26	14	28	21	4	238	24	0	24	29	164	131	37	36	1465	1504
Borena	26	16	10	21	10	3	146	8	0	8	19	109	90	17	26	1265	934
Burayu/Town	1	1	1	1	1	1	19	1	0	1	1	8	4	0	1	79	28
Dukem/Town	2	2	0	2	2	0	13	1	0	1	1	2	2	0	2	120	100
Gelan/Town	1	1	1	1	1	1	0	1	0	1	1	3	3	0	0	7	8
L/Tafo /L/Dhadhi/Town	2	2	1	2	2	0	0	2	0	2	2	11	11	4	2	91	66
Sebeta/Town	3	3	1	2	3	0	25	2	0	2	3	12	5	5	3	68	42
Sululta/Town	1	1	1	1	0	0	0	1	0	1	1	6	5	1	1	60	60
Adama /Town/	4	4	1	3	4	0	143	4	0	4	4	39	32	41	4	148	172
Asela /Town/	3	3	2	3	3	1	127	3	0	3	3	32	22	0	3	149	247
Bishoftu/Town/	3	2	1	3	3	0	102	2	0	2	3	19	17	0	3	542	522
Jima /Town/	4	3	2	2	4	2	60	4	0	4	4	42	30	24	3	97	120
Nekemte /Town/	5	5	0	3	5	1	75	4	0	4	5	23	43	0	5	252	242
Shashemene /Town/	5	5	1	3	5	2	105	5	0	5	5	47	45	26	5	563	697
Guji	28	23	14	20	23	2	197	18	1	19	20	141	102	47	24	943	525
Hararge East	40	29	18	27	23	5	310	17	0	17	34	149	108	109	35	2861	1611
Hararge West	32	21	12	27	23	4	211	21	0	21	23	103	91	10	29	1972	1262
Horo Gudru Welega	38	25	13	32	23	5	210	18	5	23	31	104	88	21	37	1820	1443
Illu Aba Bora	31	26	21	36	31	3	301	16	2	18	29	193	173	7	30	1439	1230
Jima	35	31	26	30	35	6	204	17	7	24	30	230	144	32	33	1262	1148
Oromia S/Z/S/Finfine	13	10	6	22	8	4	139	12	0	12	10	65	57	6	11	512	459
Kelem Welega	24	20	17	23	15	4	227	13	3	16	20	133	112	0	22	1328	1477
Shoa East	26	19	11	23	26	2	220	23	0	23	23	152	103	62	26	1386	1362
Shoa North	31	25	17	25	29	4	237	21	2	23	27	140	109	27	30	1958	1765
Shoa South West	24	16	5	16	21	2	210	21	0	21	21	117	71	29	24	1963	1507
Shoa West	51	40	23	47	47	2	539	41	4	45	46	314	277	106	47	3192	2607
Wellega East	42	28	27	32	37	8	236	24	4	28	30	239	169	28	40	2467	2246
Wellega West	40	31	15	47	29	4	287	21	12	33	36	256	234	0	38	2213	2240
Oromia	653	512	302	568	579	76	5415	406	43	449	539	3412	2688	719	619	39495	31848

As table 3.2.3.2 shows, from Government secondary schools of the region; **88.7%**, **78.4%**, **46.2%**, **82.5%**, **11.6%**, **16.1%** of the schools are having Laboratory, Library, Pedagogical Centre, Electric power, Internet access and clinic service respectively. Additionally, all of them are reported, as they were having latrine and water service in their compounds.

Table 3.2.3.3. Number of Government School Laboratory and Library By Zone 2005 E.C (2012/13)

Zone	Science laboratory										Library	
	Number of Schools	Biology & physic	Biology	Biology, Chemistry & Phys	Chemistry	Chemistry & Biology	Physics & Chemistry	Physics	Total	% of Lab	Number of Library	% of Library
Arsi West	31	2	3	14	3	1	1	3	27	87.1	27	87.1
Arsi	71	1	8	15	10	6	3	7	50	70.4	51	71.8
Bale	36	1	4	9	4	1		2	21	58.3	26	72.2
Borena	26	1	2	4	2			1	10	38.5	16	61.5
Burayu/Town	1			1				1	1	100.0	1	100.0
Dukem/Town	2	1				1			2	100.0	2	100.0
Gelan/Town	1							1	1	100.0	1	100.0
L/Tafo /L/Dhadhi/Town	2				1			1	2	100.0	2	100.0
Sebeta/Town	3	1						2	3	100.0	3	100.0
Sululta/Town	1								0	0.0	1	100.0
Adama /Town/	4		1	1	1			1	4	100.0	4	100.0
Asela /Town/	3		1		1			1	3	100.0	3	100.0
Bishoftu/Town/	3		2	1		1			3	100.0	2	66.7
Jima /Town/	4	1	3		3			2	4	100.0	3	75.0
Nekemte /Town/	5	1	2	1	2		2	1	5	100.0	5	100.0
Shashemene /Town/	5			5					5	100.0	5	100.0
Guji	28	1	5	4	4	2		7	23	82.1	23	82.1
Hararge East	40	1	6	1	5	1	2	7	23	57.5	29	72.5
Hararge West	32	2	5	4	4	2	1	5	23	71.9	21	65.6
Horo Gudru Welega	38		6	3	5	3	2	4	23	60.5	25	65.8
Illu Aba Bora	31	1	4	8	7	3	1	7	31	100.0	26	83.9
Jima	35	2	7	13	6	3	2	6	35	100.0	31	88.6
Oromia S/Z/S/Finfine	13			3		2	2	1	8	61.5	10	76.9
Kelem Welega	24		2	7	2	1	2	1	15	62.5	20	83.3
Shoa East	26	1	5	4	6	4		8	26	100.0	19	73.1
Shoa North	31		4	10	6	2	2	5	29	93.5	25	80.6
Shoa South West	24	1	3	7	4	1	3	2	21	87.5	16	66.7
Shoa West	51	3	10	8	12	3	2	9	47	92.2	40	78.4
Wellega East	42	1	5	9	9	5	3	5	37	88.1	28	66.7
Wellega West	40	2	7	7	5	2		6	29	72.5	31	77.5
Oromia Total	653	24	108	146	116	49	29	107	579	88.7	512	78.4

3.2.4. Number of Government and Non-Government Secondary Schools

Table 4.10. Secondary Schools by Grade level Government and None-Government Schools, 2005 EC (2012/13)																							
ZONE	Government and none-Government Schools												Government Schools										
	Grade 9->9	Grade 9->10	Grade 9->11	Grade 9->12	Grade 10->12	Grade 11->11	Grade 11->12	(9-10)		(11-12)		Total (Physical)	Grade 9->9	Grade 9->10	Grade 9->11	Grade 9->12	Grade 10->12	Grade 11->11	(9-10)		(11-12)		Total (Physical)
								Physical	Program	Physical	Program								Physical	Program	Physical	Program	
Arsi West	3	24	0	2	0	7	36	27	29	7	9	36	3	22	0	0	0	6	25	25	6	6	31
Arsi	3	50	0	0	0	18	71	53	53	18	18	71	3	50	0	0	0	18	53	53	18	18	71
Bale	2	26	0	0	0	8	36	28	28	8	8	36	2	26	0	0	0	8	28	28	8	8	36
Borena	2	18	0	0	0	6	26	20	20	6	6	26	2	18	0	0	0	6	20	20	6	6	26
Burayu/Town	0	1	1	1	0	0	3	1	3	0	2	3	0	0	0	1	0	0	0	1	0	1	0
Dukem/Town	1	2	0	0	0	1	4	3	3	1	1	4	0	1	0	0	0	1	1	1	1	1	2
Gelan/Town	0	1	0	0	0	0	1	1	1	0	0	1	0	1	0	0	0	0	1	1	1	0	1
L/Tafo /L/Dhadhi/Town	0	1	0	0	0	1	2	1	1	1	1	2	0	1	0	0	0	1	1	1	1	1	2
Sebeta/Town	1	6	0	2	0	1	10	7	9	1	3	10	0	2	0	0	0	1	2	2	1	1	3
Sululta/Town	0	0	0	1	0	0	1	0	1	0	1	1	0	0	0	1	0	0	0	1	0	1	0
Adama /Town/	0	12	0	2	0	1	15	12	14	1	3	15	0	3	0	0	0	1	3	3	1	1	4
Asela /Town/	2	4	0	0	0	1	7	6	6	1	1	7	0	2	0	0	0	1	2	2	1	1	3
Bishoftu/Town/	0	9	0	1	0	0	10	9	10	0	1	10	0	2	0	1	0	0	2	3	0	1	2
Jima /Town/	0	5	0	1	0	1	7	5	6	1	2	7	0	3	0	0	0	1	3	3	1	1	4
Nekemte /Town/	0	5	2	2	0	1	10	5	9	1	5	10	0	4	0	0	0	1	4	4	1	1	5
Shashemene /Town/	0	5	0	4	0	2	11	5	9	2	6	11	0	3	0	0	0	2	3	3	2	2	5
Guji	2	19	0	1	0	6	28	21	22	6	7	28	2	19	0	1	0	6	21	22	6	7	27
Hararge East	1	27	0	4	0	9	41	28	32	9	13	41	1	27	0	3	0	9	28	31	9	12	37
Hararge West	0	23	0	0	0	9	32	23	23	9	9	32	0	23	0	0	0	9	23	23	9	9	32
Horo Gudru Welega	0	28	0	0	0	10	38	28	28	10	10	38	0	28	0	0	0	10	28	28	10	10	38
Illu Aba Bora	0	24	0	6	0	1	31	24	30	1	7	31	0	24	0	6	0	1	24	30	1	7	25
Jima	3	25	0	4	0	3	35	28	32	3	7	35	3	25	0	4	0	3	28	32	3	7	31
Oromia S/Z/S/Finfine	3	7	0	0	0	3	13	10	10	3	3	13	3	7	0	0	0	3	10	10	3	3	13
Kelem Welega	0	17	0	2	0	6	25	17	19	6	8	25	0	17	0	1	0	6	17	18	6	7	23
Shoa East	1	22	0	1	0	7	31	23	24	7	8	31	1	19	0	0	0	6	20	20	6	6	26
Shoa North	3	18	0	0	0	10	31	21	21	10	10	31	3	18	0	0	0	10	21	21	10	10	31
Shoa South West	2	14	0	0	0	8	24	16	16	8	8	24	2	14	0	0	0	8	16	16	8	8	24
Shoa West	0	37	0	1	0	15	53	37	38	15	16	53	0	36	0	0	0	15	36	36	15	15	51
Wellega East	0	30	0	0	0	12	42	30	30	12	12	42	0	30	0	0	0	12	30	30	12	12	42
Wellega West	2	24	0	9	0	9	44	26	35	9	18	44	2	23	0	6	0	9	25	31	9	15	34
Oromia Total	31	484	3	44	0	156	718	515	562	156	203	718	27	448	0	24	0	154	475	499	154	178	629

**Table 3.2.4.2: Secondary None-Government Schools by Grade level, 2005 EC
(2012/13 G.C.)**

Zone	Number of Schools											
	Grade 9- >9	Grade 9- >10	Grade 9- >11	Grade 9- >12	Grade 10 >12	Grade 11- >11	Grade 11- >12	(9-10)		(11-12)		Total (Physical)
								Physical	Program	Physical	Program	
Arsi West	0	2	0	2	0	1	5	2	4	1	3	5
Arsi	0	0	0	0	0	0	0	0	0	0	0	0
Bale	0	0	0	0	0	0	0	0	0	0	0	0
Borena	0	0	0	0	0	0	0	0	0	0	0	0
Burayu/Town	0	1	1	0	0	0	2	1	2	0	1	2
Dukem/Town	1	1	0	0	0	0	2	2	2	0	0	2
Gelan/Town	0	0	0	0	0	0	0	0	0	0	0	0
L/Tafo /L/Dhadhi/Tow	0	0	0	0	0	0	0	0	0	0	0	0
Sebeta/Town	1	4	0	2	0	0	7	5	7	0	2	7
Sululta/Town	0	0	0	0	0	0	0	0	0	0	0	0
Adama /Town/	0	9	0	2	0	0	11	9	11	0	2	11
Asela /Town/	2	2	0	0	0	0	4	4	4	0	0	4
Bishoftu/Town/	0	7	0	0	0	0	7	7	7	0	0	7
Jima /Town/	0	2	0	1	0	0	3	2	3	0	1	3
Nekemte /Town/	0	1	2	2	0	0	5	1	5	0	4	5
Shashemene /Town/	0	2	0	4	0	0	6	2	6	0	4	6
Guji	0	0	0	0	0	0	0	0	0	0	0	0
Hararge East	0	0	0	1	0	0	1	0	1	0	1	1
Hararge West	0	0	0	0	0	0	0	0	0	0	0	0
Horo Gudru Welega	0	0	0	0	0	0	0	0	0	0	0	0
Illu Aba Bora	0	0	0	0	0	0	0	0	0	0	0	0
Jima	0	0	0	0	0	0	0	0	0	0	0	0
Oromia S/Z/S/Finfine	0	0	0	0	0	0	0	0	0	0	0	0
Kelem Welega	0	0	0	1	0	0	1	0	1	0	1	1
Shoa East	0	3	0	1	0	1	5	3	4	1	2	5
Shoa North	0	0	0	0	0	0	0	0	0	0	0	0
Shoa South West	0	0	0	0	0	0	0	0	0	0	0	0
Shoa West	0	1	0	1	0	0	2	1	2	0	1	2
Wellega East	0	0	0	0	0	0	0	0	0	0	0	0
Wellega West	0	1	0	3	0	0	4	1	4	0	3	4
Oromia Total	4	36	3	20	0	2	65	40	63	2	25	65

Table 3.2.4.3: Secondary Schools by Ownership , 2005 EC (2012/13 G.C.)

Zone	Number of Schools By Ownership								Grand Total
	Church	Foreign Community	Government	Local community / Public	Mission	Mosque	Other	Private	
Arsi West			31		2			3	36
Arsi			71						71
Bale			36						36
Borena			26						26
Burayu/Town			1					2	3
Dukem/Town			2					2	4
Gelan/Town			1						1
L/Tafo /L/Dhadhi/Town			2						2
Sebeta/Town	1	1	3					5	10
Sululta/Town			1						1
Adama /Town/			4		1	2		8	15
Asela /Town/	1		3					3	7
Bishoftu/Town/			3		2			5	10
Jima /Town/			4	1	1			1	7
Nekemte /Town/			5		1		1	3	10
Shashemene /Town/			5			1		5	11
Guji			28						28
Hararge East			40	1					41
Hararge West			32						32
Horo Gudru Welega			38						38
Illu Aba Bora			31						31
Jima			35						35
Oromia S/Z/S/Finfine			13						13
Kelem Welega			24		1				25
Shoa East			26		4			1	31
Shoa North			31						31
Shoa South West			24						24
Shoa West			51	1				1	53
Wellega East			42						42
Wellega West			40		4				44
Oromia Total	2	1	653	3	16	3	1	39	718

3.3. Efficiency in Secondary School

3.3.1. Secondary Education Dropout and Repetition Rates

Zone	DropOut Rate (%)						Repetition Rate (%)			Repetition Rate (%)		
	Grade 9			Grade 11			(9-10)			(11-12)		
	M	F	T	M	F	T	M	F	T	M	F	T
Arsi West	28.0	28.8	28.3	7.8	16.9	10.8	6.1	4.1	5.2	1.1	0.6	0.9
Arsi	21.8	32.5	26.7	11.7	16.6	13.4	14.9	10.5	12.9	3.8	3.4	3.6
Bale	25.5	19.7	22.9	10.7	8.3	9.8	7.2	5.2	6.3	0.5	0.1	0.4
Borena	26.4	18.5	23.3	9.6	14.7	10.9	8.1	7.4	7.8	2.0	0.9	1.8
Burayu/Town	17.7	26.0	21.7	11.7	19.6	14.8	6.2	5.4	5.8	2.1	1.3	1.7
Dukem/Town	27.1	33.7	30.3	5.1	8.8	6.6	18.7	18.5	18.6	0.0	0.0	0.0
Gelan/Town	43.1	34.1	40.6				2.6	1.4	2.2	0.0	0.0	0.0
L/Tafo /L/Dhadhi/Town	15.0	26.4	20.1	7.7	26.9	17.3	3.0	0.8	2.1	0.0	0.0	0.0
Sebeta/Town	19.2	26.0	22.3	5.7	7.9	6.6	5.3	4.9	5.1	2.7	0.5	1.9
Sululta/Town	3.0	4.3	3.6	4.5	0.0	4.5	19.9	29.6	24.0	0.0	0.0	0.0
Adama /Town/	26.7	25.6	26.1	8.3	11.6	10.0	9.3	9.2	9.3	1.5	0.6	1.0
Asela /Town/	9.3	20.5	14.8	5.1	9.1	6.6	6.6	4.4	5.5	5.8	4.8	5.4
Bishoftu/Town/	24.1	28.8	26.6	7.5	11.5	9.3	9.0	11.0	10.0	1.8	2.4	2.1
Jima /Town/	16.4	18.6	17.6	16.8	15.8	16.3	17.4	14.6	15.9	0.2	0.2	0.2
Nekemte /Town/	20.5	16.2	18.4	9.2	5.5	7.5	5.8	9.5	7.6	2.9	3.1	3.0
Shashemene /Town/	20.0	21.3	20.6	10.6	16.7	13.3	11.4	8.1	9.8	3.1	1.3	2.4
Guji	34.2	36.5	35.1	9.2	14.8	10.9	20.9	19.4	20.3	1.1	0.7	1.0
Hararge East	29.2	27.4	28.6	12.2	1.2	10.5	22.2	15.9	20.2	5.0	5.0	5.0
Hararge West	37.7	28.8	34.6	14.3	11.0	13.7	18.0	17.7	17.9	4.6	4.8	4.6
Horo Gudru Welega	10.9	11.7	11.3	6.7	10.5	8.4	10.0	10.3	10.1	0.8	1.1	0.9
Illu Aba Bora	27.9	27.3	27.6	11.8	7.9	10.1	15.6	15.6	15.6	0.6	0.5	0.6
Jima	26.0	26.8	26.4	31.2	12.7	25.5	11.0	9.3	10.2	3.0	1.9	2.6
Oromia S/Z/S/Finfine	19.9	28.2	23.7	3.5	16.5	8.5	10.9	11.9	11.3	4.1	2.8	3.6
Kelem Welega	29.4	28.6	29.0	19.0	19.8	19.4	14.9	14.9	14.9	2.2	2.9	2.5
Shoa East	18.4	21.9	20.1	14.6	14.6	14.6	13.8	14.1	14.0	2.5	6.2	3.9
Shoa North	21.4	21.3	21.3	6.9	13.7	9.7	11.6	12.6	12.0	4.7	3.6	4.3
Shoa South West	20.0	18.4	19.3	12.6	29.0	18.3	16.6	17.7	17.1	6.0	4.9	5.6
Shoa West	18.6	20.5	19.5	11.2	10.2	10.9	12.0	10.2	11.2	4.3	4.4	4.3
Wellega East	17.6	14.9	16.4	11.2	14.7	12.8	8.4	6.7	7.6	1.9	1.3	1.6
Wellega West	19.9	14.3	17.2	14.7	12.6	13.7	13.1	14.3	13.7	0.8	0.4	0.6
Oromia Total	22.6	22.6	22.6	10.2	12.3	11.0	12.9	11.4	12.2	2.9	2.3	2.6

As table 3.3.3.1 illustrates by 2005 E.C the repetition rate of secondary school /9-10/ at regional level was 12.2. Nevertheless, zones are having different value than the region. For

instance L/Tafo /L/Dhadhi, Gelan and Sebeta Towns have registered the lowest repetition rate, 2.1%, 2.2% and 5.1% respectively. Whereas; Sululta/Town, Guji and Hararge East zones are registered the highest repetition rate of 24.0%, 20.3% and 20.2% respectively. This table also elaborates the repetition rate in preparatory school by indicating repetition rate of 2.63% at regional level. This data have difference in values in all over the zones and Administration towns of the region. For instance Shoa South West, Asela Town and Hararge East are having the highest repetition rate of 5.6%, 5.4% and 5.0% respectively. On the other hand Sululta, Dukem, Gelan and L/Tafo /L/Dhadhi/Towns are also having zero repetition rates.

Regarding to dropout, as table 3.3.1.1 demonstrates, it is 22.6 % and 11.0% of grade 9th and 11th at Regional level respectively. The three zones that are having large dropout rate of grade 9th are Gelan/Town, Guji and Hararge West zones having 40.6%, 35.1% and 34.6% respectively. For grade 11th the highest dropout registered in Jima, Kelem Welega and Shoa South West zones that are 25.5%, 19.4% and 18.3% respectively as well. On the other hand the three zones that are having least dropout for grade 9th are Asela /Town/, Horo Gudru Welega and Sululta/Town which is 14.8%, 11.3% and 3.6% respectively. Concerning to grade 11th Sebeta, Dukem and Sululta Towns are having the least dropout rate which was 6.6%, 6.6% and 4.5% respectively.

Table 3.3.1.2: Number of Repeaters in Secondary 2005 EC (2012 - 2013 GC)

ZONE	Grade 9		Grade 10		(9-10)			Grade 11		Grade 12		(11-12)			(9-12)		
	M	F	M	F	M	F	T	M	F	M	F	M	F	T	M	F	T
Arsi West	880	459	186	82	1066	541	1607	11	7	23	2	34	9	43	1100	550	1650
Arsi	3547	2194	575	216	4122	2410	6532	137	79	61	20	198	99	297	4320	2509	6829
Bale	742	431	93	59	835	490	1325	8	1	3	0	11	1	12	846	491	1337
Borena	489	302	127	40	616	342	958	16	4	13	0	29	4	33	645	346	991
Burayu/Town	43	34	10	8	53	42	95	5	2	0	0	5	2	7	58	44	102
Dukem/Town	99	113	63	21	162	134	296	0	0	0	0	0	0	0	162	134	296
Celan/Town	3	1	1	0	4	1	5					0	0	0	4	1	5
L/Tafo /L/Dhadhi/T	10	2	0	0	10	2	12	0	0	0	0	0	0	0	10	2	12
Sebeta/Town	85	65	16	13	101	78	179	10	0	7	2	17	2	19	118	80	198
Sululta/Town	83	90	0	0	83	90	173	0	0	0	0	0	0	0	83	90	173
Adama /Town/	617	703	37	22	654	725	1379	9	5	20	9	29	14	43	683	739	1422
Asela /Town/	171	116	34	17	205	133	338	60	25	24	13	84	38	122	289	171	460
Bishoftu/Town/	338	447	42	43	380	490	870	18	15	11	13	29	28	57	409	518	927
Jima /Town/	500	441	38	44	538	485	1023	2	2	0	0	2	2	4	540	487	1027
Nekemte /Town/	188	299	11	13	199	312	511	39	38	4	2	43	40	83	242	352	594
Shashemene /Town	495	338	92	33	587	371	958	27	7	21	7	48	14	62	635	385	1020
Guji	1711	1039	267	93	1978	1132	3110	7	1	5	2	12	3	15	1990	1135	3125
Hararge East	3400	1169	1018	269	4418	1438	5856	90	22	69	6	159	28	187	4577	1466	6043
Hararge West	1657	1007	660	156	2317	1163	3480	48	21	72	6	120	27	147	2437	1190	3627
Horo Gudru Welega	1030	974	91	61	1121	1035	2156	23	23	4	8	27	31	58	1148	1066	2214
Illu Aba Bora	1732	1745	147	87	1879	1832	3711	6	4	0	0	6	4	10	1885	1836	3721
Jima	1084	838	129	89	1213	927	2140	18	8	8	2	26	10	36	1239	937	2176
Oromia S/Z/S/Finfin	473	422	60	41	533	463	996	22	10	19	6	41	16	57	574	479	1053
Kelem Welega	1285	1206	151	125	1436	1331	2767	23	36	13	4	36	40	76	1472	1371	2843
Shoa East	1526	1482	183	127	1709	1609	3318	41	78	13	8	54	86	140	1763	1695	3458
Shoa North	1181	1108	188	170	1369	1278	2647	92	35	42	29	134	64	198	1503	1342	2845
Shoa South West	1573	1379	318	152	1891	1531	3422	121	54	51	21	172	75	247	2063	1606	3669
Shoa West	2802	2010	485	231	3287	2241	5528	171	99	80	40	251	139	390	3538	2380	5918
Wellega East	1214	806	153	61	1367	867	2234	47	31	17	4	64	35	99	1431	902	2333
Wellega West	2414	2535	478	287	2892	2822	5714	22	13	10	1	32	14	46	2924	2836	5760
Total Oromia	31372	23755	5653	2560	37025	26315	63340	1073	620	590	205	1663	825	2488	38688	27140	65828

Table 3.3.1.3: Number of Readmiters in Secondary 2005 EC (2012/13 GC)

ZONE	Grade 9		Grade 10		(9-10)			Grade 11		Grade 12		(11-12)			(9-12)		
	M	F	M	F	M	F	T	M	F	M	F	M	F	T	M	F	T
Arsi West	182	64	98	91	280	155	435	0	0	1	0	1	0	1	281	155	436
Arsi	547	187	170	98	717	285	1002	4	4	28	3	32	7	39	749	292	1041
Bale	238	121	55	47	293	168	461	11	8	8	2	19	10	29	312	178	490
Borena	100	53	50	19	150	72	222	8	10	8	1	16	11	27	166	83	249
Burayu/Town	5	3	2	2	7	5	12	1	0	7	1	8	1	9	15	6	21
Dukem/Town	10	3	0	0	10	3	13	0	0	0	0	0	0	0	10	3	13
Gelan/Town	1	1	1	0	2	1	3								2	1	3
L/Tafo /L/Dhadhi/T	0	0	0	0	0	0	0	0	0	0	0	0	0	0	0	0	0
Sebeta/Town	4	6	4	3	8	9	17	0	1	0	0	0	1	1	8	10	18
Sululta/Town	47	32	0	0	47	32	79	0	0	0	0	0	0	0	47	32	79
Adama /Town/	32	31	12	12	44	43	87	0	0	1	2	1	2	3	45	45	90
Asela /Town/	24	16	5	3	29	19	48	25	4	14	5	39	9	48	68	28	96
Bishoftu/Town/	34	25	11	8	45	33	78	0	0	0	0	0	0	0	45	33	78
Jima /Town/	68	67	20	20	88	87	175	11	5	0	0	11	5	16	99	92	191
Nekemte /Town/	19	8	6	7	25	15	40	7	4	9	7	16	11	27	41	26	67
Shashemene /Town/	56	129	57	32	113	161	274	5	2	1	0	6	2	8	119	163	282
Guji	262	85	106	52	368	137	505	1	0	0	0	1	0	1	369	137	506
Hararge East	247	97	79	36	326	133	459	8	2	6	0	14	2	16	340	135	475
Hararge West	157	64	85	22	242	86	328	15	3	6	0	21	3	24	263	89	352
Horo Gudru Welega	98	45	42	19	140	64	204	24	19	2	11	26	30	56	166	94	260
Illu Aba Bora	266	209	83	37	349	246	595	5	0	1	0	6	0	6	355	246	601
Jima	196	82	36	15	232	97	329	4	2	1	0	5	2	7	237	99	336
Oromia S/Z/S/Finfin	52	28	9	4	61	32	93	0	0	0	0	0	0	0	61	32	93
Kelem Welega	415	256	77	31	492	287	779	3	3	7	4	10	7	17	502	294	796
Shoa East	146	108	57	52	203	160	363	2	0	0	0	2	0	2	205	160	365
Shoa North	124	74	60	23	184	97	281	2	1	5	1	7	2	9	191	99	290
Shoa South West	285	261	101	29	386	290	676	4	1	0	0	4	1	5	390	291	681
Shoa West	287	108	159	107	446	215	661	32	13	10	4	42	17	59	488	232	720
Wellega East	216	85	65	33	281	118	399	63	46	30	16	93	62	155	374	180	554
Wellega West	740	492	184	146	924	638	1562	5	9	0	0	5	9	14	929	647	1576
Total Oromia	4858	2740	1634	948	6492	3688	10180	240	137	145	57	385	194	579	6877	3882	10759

3.3.2. National and Regional Exam Result

Zone	Registered for exam			Sat for exam			Promotted			% of promotted			Detained			Dropout		
	M	F	T	M	F	T	M	F	T	M	F	T	M	F	T	M	F	T
Adama/Town	3047	3144	6191	3028	3128	6156	2914	3036	5950	96.24	97.06	96.65	114	92	206	19	16	35
Arsi	15149	11857	27006	14942	11674	26616	14477	11318	25795	96.89	96.95	96.92	465	356	821	207	183	390
Arsi west	10253	8480	18733	10202	8299	18501	9938	8029	17967	97.41	96.75	97.11	264	270	534	51	181	232
Asella/Town	1462	1243	2705	956	1014	1970	951	1000	1951	99.48	98.62	99.04	5	14	19	506	229	735
Bale	6974	5690	12664	6961	5582	12543	6846	5571	12417	98.35	99.80	99.00	115	11	126	13	108	121
Bishoftu/Town	1516	1673	3189	1506	1658	3164	1468	1631	3099	97.48	98.37	97.95	38	27	65	10	15	25
Borena	4029	2972	7001	3699	2944	6643	3597	2825	6422	97.24	95.96	96.67	102	119	221	330	28	358
Burayu/Town	427	451	878	421	450	871	410	435	845	97.39	96.67	97.01	11	15	26	6	1	7
Dukem/Town	291	291	582	291	288	579	273	271	544	93.81	94.10	93.96	18	17	35	0	3	3
Gelan/Town	71	66	137	70	63	133	69	59	128	98.57	93.65	96.24	1	4	5	1	3	4
Fin/ Surround S	3614	2639	6253	3579	2574	6153	3453	2484	5937	96.48	96.50	96.49	126	90	216	35	65	100
Guji	5635	3312	8947	5624	3307	8931	5372	3167	8539	95.52	95.77	95.61	252	140	392	11	5	16
Hararge East	10179	5213	15392	10167	5208	15375	9421	4878	14299	92.66	93.66	93.00	746	330	1076	12	5	17
Harage West	6440	3812	10252	6298	3724	10022	5925	3494	9419	94.08	93.82	93.98	373	230	603	142	88	230
Horo Guduru W	5829	5662	11491	5737	5543	11280	5687	5505	11192	99.13	99.31	99.22	50	38	88	92	119	211
Illu Aba Bora	7810	7390	15200	7806	7386	15192	7055	6764	13819	90.38	91.58	90.96	751	622	1373	4	4	8
Jimma/Town	457	481	938	456	471	927	441	450	891	96.71	95.54	96.12	15	21	36	1	10	11
Jimma	10424	11020	21444	10424	11020	21444	9942	10650	20592	95.38	96.64	96.03	482	370	852	0	0	0
Lege Tafo/Town	131	103	234	123	95	218	116	93	209	94.31	97.89	95.87	7	2	9	8	8	16
Nekemte/Town	1116	1190	2306	1115	1184	2299	986	1181	2167	88.43	99.75	94.26	129	3	132	1	6	7
Kellem Wollega	6390	5895	12285	6364	5870	12234	6008	5541	11549	94.41	94.40	94.40	356	329	685	26	25	51
Sebeta/Town	866	888	1754	858	881	1739	841	854	1695	98.02	96.94	97.47	17	27	44	8	7	15
Shashemene/Town	1511	1424	2935	1510	1421	2931	1470	878	2348	97.35	61.79	80.11	40	543	583	1	3	4
Shoa East	7985	7685	15670	7760	7391	15151	7466	7155	14621	96.21	96.81	96.50	294	236	530	225	294	519
Shoa South West	5444	4714	10158	5251	4515	9766	5190	4364	9554	98.84	96.66	97.83	61	151	212	193	199	392
Shoa North	6156	5282	11438	6039	5204	11243	5973	5151	11124	98.91	98.98	98.94	66	53	119	117	78	195
Shoa West	15081	12408	27489	14168	12258	26426	13870	12016	25886	97.90	98.03	97.96	298	242	540	913	150	1063
Sululta/Town	232	150	382	231	150	381	229	147	376	99.13	98.00	98.69	2	3	5	1	0	1
Wollega East	8672	8691	17363	8663	8601	17264	8596	8552	17148	99.23	99.43	99.33	67	49	116	9	90	99
Wollega West	11865	12022	23887	11865	12022	23887	11359	11607	22966	95.74	96.55	96.14	506	415	921	0	0	0
Total Oromia	159056	135848	294904	156114	133925	290039	150343	129106	279449	96.30	96.40	96.35	5771	4819	10590	2942	1923	4865

Table 3.3.2.2. Grade 10th EGSSL Examination Result, in the year 2005 E.C(2012/13)

Zone	Registered for exam			Sat for exam			Promotted to preparatory			% of Promotted to preparatory			No of students scored ≥ 2.00			% of score ≥ 2.00
	M	F	T	M	F	T	M	F	T	M	F	T	M	F	T	
Adama/Town	2473	2874	5347	2418	2819	5237	954	1154	2108	39.45	40.94	40.25	1860	1691	3551	67.81
Arsi	10057	7435	17492	9410	7047	16457	2823	1991	4814	30.00	28.25	29.25	6770	3561	10331	62.78
Arsi west	6253	4810	11063	5955	4530	10485	1611	1365	2976	27.05	30.13	28.38	4346	2316	6662	63.54
Asella/Town	1465	1232	2697	1404	1173	2577	502	372	874	35.75	31.71	33.92	1012	577	1589	61.66
Bale	4589	4152	8741	4378	4002	8380	1085	849	1934	24.78	21.21	23.08	2846	1716	4562	54.44
Bishoftu/Town	1732	1664	3396	1677	1625	3302	654	660	1314	39.00	40.62	39.79	1267	976	2243	67.93
Borena	2608	2004	4612	2444	1945	4389	1147	870	2017	46.93	44.73	45.96	1814	1171	2985	68.01
Burayu/Town	383	325	708	375	315	690	129	114	243	34.40	36.19	35.22	278	190	468	67.83
Dukem/Town	341	277	618	322	268	590	87	62	149	27.02	23.13	25.25	225	130	355	60.17
Gelan/Town	73	34	107	69	33	102	16	5	21	23.19	15.15	20.59	47	12	59	57.84
Fin/ Surround S/Z	2014	1423	3437	1937	1370	3307	416	247	663	21.48	18.03	20.05	1140	503	1643	49.68
Guji	2622	1864	4486	2356	1786	4142	820	685	1505	34.80	38.35	36.34	1682	1033	2715	65.55
Hararge East	5773	3199	8972	4873	2936	7809	1587	805	2392	32.57	27.42	30.63	3381	1336	4717	60.40
Harage West	4081	2401	6482	3540	2209	5749	1278	595	1873	36.10	26.94	32.58	2598	991	3589	62.43
Horo Guduru Wol	4739	4343	9082	4656	4253	8909	1847	2227	4074	39.67	52.36	45.73	4030	3245	7275	81.66
Illu Aba Bora	3550	3710	7260	3454	3645	7099	543	625	1168	15.72	17.15	16.45	1972	1392	3364	47.39
Jimma/Town	1289	1456	2745	1261	1430	2691	413	446	859	32.75	31.19	31.92	893	729	1622	60.27
Jimma	3887	3665	7552	3735	3535	7270	703	706	1409	18.82	19.97	19.38	2161	1390	3551	48.84
Lege Tafo/Town	212	145	357	194	137	331	26	23	49	13.40	16.79	14.80	131	62	193	58.31
Nekemte/Town	1589	1419	3008	1560	1401	2961	718	754	1472	46.03	53.82	49.71	1334	1059	2393	80.82
Kellem Wollega	3155	3384	6539	3005	3280	6285	738	1062	1800	24.56	32.38	28.64	2334	1981	4315	68.66
Sebeta/Town	983	832	1815	969	823	1792	315	281	596	32.51	34.14	33.26	671	425	1096	61.16
Shashemene/Tow	2142	2021	4163	2015	1922	3937	581	610	1191	28.83	31.74	30.25	1297	927	2224	56.49
Shoa East	4906	4339	9245	4649	4177	8826	1421	1211	2632	30.57	28.99	29.82	3256	2003	5259	59.59
Shoa South West	4129	3059	7188	3761	2840	6601	967	621	1588	25.71	21.87	24.06	2531	1248	3779	57.25
Shoa North	4709	4226	8935	4479	4045	8524	1544	1283	2827	34.47	31.72	33.17	3424	2238	5662	66.42
Shoa West	10754	9080	19834	10069	8717	18786	3064	2573	5637	30.43	29.52	30.01	7637	4607	12244	65.18
Sululta/Town	188	135	323	178	133	311	35	24	59	19.66	18.05	18.97	115	48	163	52.41
Wollega East	6296	5627	11923	6113	5486	11599	1963	2672	4635	32.11	48.71	39.96	5203	4106	9309	80.26
Wollega West	8003	7867	15870	7783	7705	15488	2045	2956	5001	26.28	38.36	32.29	5996	4998	10994	70.98
Total Oromia	104995	89002	193997	99039	85587	184626	30032	27848	57880	30.32	32.54	31.35	72251	46661	118912	64.41

Table 3.3.2.3. Grade 10th EGSSL Examination Result With Out Pastoralist Woredas, in the year 2005 E.C(2012/13)

Zone	Registered for exam			Sat for exam			Promotted to preparatory			% of Promotted to preparatory			No of students scored ≥ 2.00			% of score ≥ 2.00
	M	F	T	M	F	T	M	F	T	M	F	T	M	F	T	
Adama/Town	2473	2874	5347	2418	2819	5237	954	1154	2108	39.5	40.9	40.3	1860	1691	3551	67.81
Arsi	10057	7435	17492	9410	7047	16457	2823	1991	4814	30.0	28.3	29.3	6770	3561	10331	62.78
Arsi west	6253	4810	11063	5955	4530	10485	1611	1365	2976	27.1	30.1	28.4	4346	2316	6662	63.54
Asella/Town	1465	1232	2697	1404	1173	2577	502	372	874	35.8	31.7	33.9	1012	577	1589	61.66
Bale	3944	3806	7750	3788	3679	7467	716	686	1402	18.9	18.6	18.8	2407	1499	3906	52.31
Bishoftu/Town	1732	1664	3396	1677	1625	3302	654	660	1314	39.0	40.6	39.8	1267	976	2243	67.93
Borena	1143	755	1898	1070	720	1790	276	258	534	25.8	35.8	29.8	792	402	1194	66.70
Burayu/Town	383	325	708	375	315	690	129	114	243	34.4	36.2	35.2	278	190	468	67.83
Dukem/Town	341	277	618	322	268	590	87	62	149	27.0	23.1	25.3	225	130	355	60.17
Gelan/Town	73	34	107	69	33	102	16	5	21	23.2	15.2	20.6	47	12	59	57.84
Fin/ Surround S/Zone	2014	1423	3437	1937	1370	3307	416	247	663	21.5	18.0	20.0	1140	503	1643	49.68
Guji	2269	1613	3882	2031	1546	3577	645	577	1222	31.8	37.3	34.2	1467	899	2366	66.14
Hararge East	5508	3028	8536	4632	2770	7402	1395	669	2064	30.1	24.2	27.9	3173	1190	4363	58.94
Harage West	3789	2283	6072	3285	2099	5384	1081	526	1607	32.9	25.1	29.8	2380	911	3291	61.13
Horo Guduru Wollega	4739	4343	9082	4656	4253	8909	1847	2227	4074	39.7	52.4	45.7	4030	3245	7275	81.66
Illu Aba Bora	3550	3710	7260	3454	3645	7099	543	625	1168	15.7	17.1	16.5	1972	1392	3364	47.39
Jimma/Town	1289	1456	2745	1261	1430	2691	413	446	859	32.8	31.2	31.9	893	729	1622	60.27
Jimma	3887	3665	7552	3735	3535	7270	703	706	1409	18.8	20.0	19.4	2161	1390	3551	48.84
Lege Tafo/Town	212	145	357	194	137	331	26	23	49	13.4	16.8	14.8	131	62	193	58.31
Nekemte/Town	1589	1419	3008	1560	1401	2961	718	754	1472	46.0	53.8	49.7	1334	1059	2393	80.82
Kellem Wollega	3155	3384	6539	3005	3280	6285	738	1062	1800	24.6	32.4	28.6	2334	1981	4315	68.66
Sebeta/Town	983	832	1815	969	823	1792	315	281	596	32.5	34.1	33.3	671	425	1096	61.16
Shashemene/Town	2142	2021	4163	2015	1922	3937	581	610	1191	28.8	31.7	30.3	1297	927	2224	56.49
Shoa East	4599	4146	8745	4355	3988	8343	1255	1099	2354	28.8	27.6	28.2	3060	1868	4928	59.07
Shoa South West	4129	3059	7188	3761	2840	6601	967	621	1588	25.7	21.9	24.1	2531	1248	3779	57.25
Shoa North	4709	4226	8935	4479	4045	8524	1544	1283	2827	34.5	31.7	33.2	3424	2238	5662	66.42
Shoa West	10754	9080	19834	10069	8717	18786	3064	2573	5637	30.4	29.5	30.0	7637	4607	12244	65.18
Sululta/Town	188	135	323	178	133	311	35	24	59	19.7	18.0	19.0	115	48	163	52.41
Wollega East	6296	5627	11923	6113	5486	11599	1963	2672	4635	32.1	48.7	40.0	5203	4106	9309	80.26
Wollega West	8003	7867	15870	7783	7705	15488	2045	2956	5001	26.3	38.4	32.3	5996	4998	10994	70.98
Total Oromia	101668	86674	188342	95960	83334	179294	28062	26648	54710	29.2	32.0	30.5	69953	45180	115133	64.21

Table 3.3.2.4. Grade 10th EGSSL Examination Result of Pastoralist Woredas, in the year 2005 E.C(2012/13)

Zone	Woreda	School	Registered for exam			Sat for exam			Promotted to preparatory (11 - 12)			% of Promotted to preparatory			No of students scored ≥ 2.00			% of score ≥ 2.00
			M	F	T	M	F	T	M	F	T	M	F	T	M	F	T	
Bale	H/Bulluk	ANGETU(R)	65	32	97	60	31	91	21	9	30	35.0	29.0	33.0	32	16	48	52.7
	L/Hidha	BELTU(R)	87	25	112	74	23	97	66	16	82	89.2	69.6	84.5	69	20	89	91.8
	Rayitu	CHELCHEL(R)	54	24	78	48	22	70	48	20	68	100.0	90.9	97.1	48	22	70	100.0
	D/Mena	MENA(R)	159	90	249	145	85	230	81	39	120	55.9	45.9	52.2	105	56	161	70.0
	Sewena	MICHA (R)	49	37	86	45	33	78	32	20	52	71.1	60.6	66.7	36	26	62	79.5
	M/Welabu	OBERSO (R)	35	31	66	35	29	64	18	7	25	51.4	24.1	39.1	22	11	33	51.6
	G/Damole	RAYITU ANOLE (R)	55	32	87	50	31	81	19	10	29	38.0	32.3	35.8	29	16	45	55.6
	M/Welabu	WELABU (R)	88	36	124	82	34	116	34	11	45	41.5	32.4	38.8	47	16	63	54.3
	D/Mena	DEYU (R)	20	17	37	18	17	35	18	16	34	100.0	94.1	97.1	18	17	35	100.0
	D/Qachen	SOF UMER (R)	15	7	22	15	6	21	14	3	17	93.3	50.0	81.0	15	5	20	95.2
D/Serer	BASRA (R)	18	15	33	18	12	30	18	12	30	100.0	100.0	100.0	18	12	30	100.0	
Borena	Moyale	MOYALE (R)	184	143	327	173	138	311	98	46	144	56.6	33.3	46.3	108	68	176	56.6
	Yaballo	YABALLO (R)	444	463	907	426	457	883	266	226	492	62.4	49.5	55.7	303	286	589	66.7
	Dirre	MEGGA (R)	187	183	370	171	180	351	87	84	171	50.9	46.7	48.7	122	110	232	66.1
	Taltalle	TELTELE (R)	124	103	227	116	103	219	69	43	112	59.5	41.7	51.1	85	56	141	64.4
	Dugda Dawa	FINCHAWA-BORENA (R)	149	98	247	138	93	231	99	65	164	71.7	69.9	71.0	117	77	194	84.0
	Arero	ARERO GORO (R)	102	88	190	96	88	184	79	74	153	82.3	84.1	83.2	87	82	169	91.8
	Miyo	HIDI LOLA (R)	119	114	233	107	112	219	54	34	88	50.5	30.4	40.2	73	46	119	54.3
	Dhas	BORBOR (R)	53	22	75	47	20	67	23	8	31	48.9	40.0	46.3	27	12	39	58.2
	Malka Sodda	MALKA SODDA (R)	72	22	94	71	21	92	67	19	86	94.4	90.5	93.5	71	19	90	97.8
	Dillo	DILO (R)	31	13	44	29	13	42	29	13	42	100.0	100.0	100.0	29	13	42	100.0
East Harerge	Chinaksen	CHINAKISEN (R)	52	30	82	51	28	79	20	6	26	39.2	21.4	32.9	28	11	39	49.4
	Gola Oda	BURKA (R)	108	72	180	93	70	163	86	68	154	92.5	97.1	94.5	88	69	157	96.3
	Meyu	MEYU (R)	46	41	87	44	40	84	42	39	81	95.5	97.5	96.4	44	40	84	100.0
	Midega Tola	MIDEGA TOLA (R)	59	28	87	53	28	81	44	23	67	83.0	82.1	82.7	48	26	74	91.4
West Harerge	Miesso	MIESSO (R)	101	51	152	87	49	136	59	19	78	67.8	38.8	57.4	71	29	100	73.5
	Miesso	ASEBOT (R)	126	38	164	106	36	142	84	32	116	79.2	88.9	81.7	89	32	121	85.2
	Hawi Gudina	RIMETI (R)	38	19	57	36	17	53	31	11	42	86.1	64.7	79.2	33	12	45	84.9
East Shoa	Burka Dimtu	KURFAROKA (R)	27	10	37	26	8	34	23	7	30	88.5	87.5	88.2	25	7	32	94.1
	Fentale	MERTI (R)	258	184	442	245	180	425	162	111	273	66.1	61.7	64.2	189	134	323	76.0
Guji	Fentale	MERTI (N)	49	9	58	49	9	58	4	1	5	8.2	11.1	8.6	7	1	8	13.8
	Wadera	WADERA (R)	118	67	185	105	62	167	39	4	43	37.1	6.5	25.7	54	11	65	38.9
	Goro Dola	HAREKELO (R)	116	92	208	107	90	197	50	41	91	46.7	45.6	46.2	65	52	117	59.4
	Girja	HARO GOBU (R)	61	45	106	58	43	101	34	19	53	58.6	44.2	52.5	43	27	70	69.3
	Sabba Boru	DARME (R)	29	17	46	29	17	46	26	16	42	89.7	94.1	91.3	27	16	43	93.5
	Liban	BULBUL (R)	29	30	59	26	28	54	26	28	54	100.0	100.0	100.0	26	28	54	100.0
Total Pastorial Woreda			3327	2328	5655	3079	2253	5332	1970	1200	3170	64.0	53.3	59.5	2298	1481	3779	70.9
Total Oromia			104995	89002	193997	99039	85587	184626	30032	27848	57880	30.3	32.5	31.3	72251	46661	118912	64.4

Table 3.3.2.5. Grade 12th EHEC Examination Result, in the year 2005 E.C(2012/13)

Zone	Stream	Registered			Sat for exam			Passed to university			% of students who			% of score
		M	F	T	M	F	T	M	F	T	M	F	T	
Arsi	NS	1835	863	2698	1728	843	2571	1645	690	2335	95.20	81.85	90.82	90.8
	SS	568	312	880	553	304	857	507	214	721	91.68	70.39	84.13	84.1
	Total	2403	1175	3578	2281	1147	3428	2152	904	3056	94.34	78.81	89.15	89.1
Arsi West	NS	844	374	1218	822	355	1177	721	260	981	87.71	73.24	83.35	83.3
	SS	414	221	635	341	203	544	278	124	402	81.52	61.08	73.90	73.9
	Total	1258	595	1853	1163	558	1721	999	384	1383	85.90	68.82	80.36	80.4
Bale	NS	685	388	1073	674	382	1056	648	309	957	96.14	80.89	90.63	90.6
	SS	234	240	474	231	238	469	217	139	356	93.94	58.40	75.91	75.9
	Total	919	628	1547	905	620	1525	865	448	1313	95.58	72.26	86.10	86.1
Borene	NS	448	150	598	441	143	584	299	75	374	67.80	52.45	64.04	64.0
	SS	209	82	291	209	82	291	193	63	256	92.34	76.83	87.97	88.0
	Total	657	232	889	650	225	875	492	138	630	75.69	61.33	72.00	72.0
Fin/ Surroun	NS	388	171	559	360	167	527	317	97	414	88.06	58.08	78.56	78.6
	SS	107	106	213	103	106	209	81	37	118	78.64	34.91	56.46	56.5
	Total	495	277	772	463	273	736	398	134	532	85.96	49.08	72.28	72.3
Guji	NS	365	194	559	339	180	519	335	179	514	98.82	99.44	99.04	99.0
	SS	151	71	222	145	68	213	142	67	209	97.93	98.53	98.12	98.1
	Total	516	265	781	484	248	732	477	246	723	98.55	99.19	98.77	98.8
Hararge East	NS	1090	203	1293	940	196	1136	873	145	1018	92.87	73.98	89.61	89.6
	SS	353	57	410	328	52	380	322	46	368	98.17	88.46	96.84	96.8
	Total	1443	260	1703	1268	248	1516	1195	191	1386	94.24	77.02	91.42	91.4
Harage West	NS	835	168	1003	737	163	900	669	111	780	90.77	68.10	86.67	86.7
	SS	453	139	592	419	133	552	382	72	454	91.17	54.14	82.25	82.2
	Total	1288	307	1595	1156	296	1452	1051	183	1234	90.92	61.82	84.99	85.0
Horo Guduru Wollega	NS	1435	1062	2497	1410	1046	2456	1277	881	2158	90.57	84.23	87.87	87.9
	SS	507	409	916	502	405	907	413	225	638	82.27	55.56	70.34	70.3
	Total	1942	1471	3413	1912	1451	3363	1690	1106	2796	88.39	76.22	83.14	83.1
Illu Aba Bora	NS	415	283	698	415	282	697	373	237	610	89.88	84.04	87.52	87.5
	SS	98	121	219	97	121	218	89	107	196	91.75	88.43	89.91	89.9
	Total	513	404	917	512	403	915	462	344	806	90.23	85.36	88.09	88.1
Jimma	NS	231	138	369	229	135	364	223	103	326	97.38	76.30	89.56	89.6
	SS	124	86	210	120	75	195	119	65	184	99.17	86.67	94.36	94.4
	Total	355	224	579	349	210	559	342	168	510	97.99	80.00	91.23	91.2
Kellem Wollo	NS	439	367	806	425	362	787	422	358	780	99.29	98.90	99.11	99.1
	SS	106	135	241	101	130	231	89	70	159	88.12	53.85	68.83	68.8
	Total	545	502	1047	526	492	1018	511	428	939	97.15	86.99	92.24	92.2
Shoa East	NS	789	459	1248	617	374	991	580	258	838	94.00	68.98	84.56	84.6
	SS	305	230	535	280	211	491	238	182	420	85.00	86.26	85.54	85.5
	Total	1094	689	1783	897	585	1482	818	440	1258	91.19	75.21	84.89	84.9
Shoa South V	NS	960	386	1346	841	380	1221	757	327	1084	90.01	86.05	88.78	88.8
	SS	326	532	858	305	154	459	255	123	378	83.61	79.87	82.35	82.4
	Total	1286	918	2204	1146	534	1680	1012	450	1462	88.31	84.27	87.02	87.0
Shoa North	NS	1010	583	1593	957	569	1526	921	466	1387	96.24	81.90	90.89	90.9
	SS	365	305	670	351	304	655	334	216	550	95.16	71.05	83.97	84.0
	Total	1375	888	2263	1308	873	2181	1255	682	1937	95.95	78.12	88.81	88.8

Table 3.3.2.5. Grade 12th EHEC Examination Result, in the year 2005 E.C(2012/13)

Zone	Stream	Registered			Sat for exam			Passed to university			% of students who			% of score
		M	F	T	M	F	T	M	F	T	M	F	T	
Shoa West	NS	2214	1110	3324	1960	1057	3017	1842	813	2655	93.98	76.92	88.00	88.0
	SS	655	524	1179	631	508	1139	584	299	883	92.55	58.86	77.52	77.5
	Total	2869	1634	4503	2591	1565	4156	2426	1112	3538	93.63	71.05	85.13	85.1
Wollega East	NS	1095	848	1943	1084	826	1910	669	592	1261	61.72	71.67	66.02	66.0
	SS	495	498	993	489	486	975	377	415	792	77.10	85.39	81.23	81.2
	Total	1590	1346	2936	1573	1312	2885	1046	1007	2053	66.50	76.75	71.16	71.2
Wollega West	NS	1295	1587	2882	1270	1135	2405	968	772	1740	76.22	68.02	72.35	72.3
	SS	348	442	790	341	430	771	292	582	874	85.63	135.35	113.36	113.4
	Total	1643	2029	3672	1611	1565	3176	1260	1354	2614	78.21	86.52	82.30	82.3
Adama/Town	NS	869	845	1714	867	828	1695	841	747	1588	97.00	90.22	93.69	93.7
	SS	142	237	379	141	235	376	141	164	305	100.00	69.79	81.12	81.1
	Total	1011	1082	2093	1008	1063	2071	982	911	1893	97.42	85.70	91.41	91.4
Asella/Town	NS	544	275	819	520	271	791	505	247	752	97.12	91.14	95.07	95.1
	SS	105	132	237	101	131	232	94	82	176	93.07	62.60	75.86	75.9
	Total	649	407	1056	621	402	1023	599	329	928	96.46	81.84	90.71	90.7
Bishoftu/Town	NS	645	447	1092	645	447	1092	626	400	1026	97.05	89.49	93.96	94.0
	SS	179	161	340	147	159	306	138	122	260	93.88	76.73	84.97	85.0
	Total	824	608	1432	792	606	1398	764	522	1286	96.46	86.14	91.99	92.0
Burayu/Town	NS	99	51	150	96	51	147	96	42	138	100.00	82.35	93.88	93.9
	SS	33	31	64	31	31	62	28	20	48	90.32	64.52	77.42	77.4
	Total	132	82	214	127	82	209	124	62	186	97.64	75.61	89.00	89.0
Dukem/Town	NS	59	42	101	59	42	101	55	35	90	93.22	83.33	89.11	89.1
	SS	26	19	45	26	19	45	24	13	37	92.31	68.42	82.22	82.2
	Total	85	61	146	85	61	146	79	48	127	92.94	78.69	86.99	87.0
Jimma/Town	NS	435	321	756	427	317	744	313	217	530	73.30	68.45	71.24	71.2
	SS	60	85	145	58	85	143	48	27	75	82.76	31.76	52.45	52.4
	Total	495	406	901	485	402	887	361	244	605	74.43	60.70	68.21	68.2
Lege Tafo/Town	NS	22	11	33	21	11	32	21	11	32	100.00	100.00	100.00	100.0
	SS	3	11	14	3	11	14	3	11	14	100.00	100.00	100.00	100.0
	Total	25	22	47	24	22	46	24	22	46	100.00	100.00	100.00	100.0
Nekemte/Town	NS	576	390	966	571	386	957	521	351	872	91.24	90.93	91.12	91.1
	SS	136	225	361	135	224	359	106	199	305	78.52	88.84	84.96	85.0
	Total	712	615	1327	706	610	1316	627	550	1177	88.81	90.16	89.44	89.4
Sebeta/Town	NS	238	165	403	227	163	390	211	129	340	92.95	79.14	87.18	87.2
	SS	95	71	166	93	70	163	68	39	107	73.12	55.71	65.64	65.6
	Total	333	236	569	320	233	553	279	168	447	87.19	72.10	80.83	80.8
Shashemene	NS	489	331	820	460	326	786	449	311	760	97.61	95.40	96.69	96.7
	SS	196	154	350	190	150	340	193	139	332	101.58	92.67	97.65	97.6
	Total	685	485	1170	650	476	1126	642	450	1092	98.77	94.54	96.98	97.0
Sululta/Town	NS	35	16	51	34	16	50	33	11	44	97.06	68.75	88.00	88.0
	SS	10	10	20	9	10	19	9	4	13	100.00	40.00	68.42	68.4
	Total	45	26	71	43	26	69	42	15	57	97.67	57.69	82.61	82.6
Total Oromia	NS	20384	12228	32612	19176	11453	30629	17210	9174	26384	89.75	80.10	86.14	86.14
	SS	6803	5646	12449	6480	5135	11615	5764	3866	9630	88.95	75.29	82.91	82.91
	Total	27187	17874	45061	25656	16588	42244	22974	13040	36014	89.55	78.61	85.25	85.25

4. Alternative Basic Education and IFAL Program

Basic education is the whole range of educational activities taking place in various settings (formal, non-formal and informal) that aimed to meet basic learning needs. In Dakar Framework, the term is having an implication similar to the broad EFA agenda. The program should receive wide spread public support for reasons that include considerations of literacy as fundamental human right. As the fact indicates illiteracy accompanies poverty and a low life expectancy.

Alternative Basic Education (ABE) is intended to address the Primary education needs of children who are substantially older than primary school ages of 7-14. Moreover, ABE enrollments have contribution in reporting GER and NER of 1st cycle primary with regular program. In paying attention for the issue, our region has planned to reduce illiteracy in this regard, even though great efforts have made to meet the access, still hard work is expected to attain the plan. In this publication under this title we attempted to specify the data of Alternative Basic Education (ABE) and Integrated functional adult literacy (IFAL) program.

Table 4.1: Number of Adults and children in Basic Education for the Last Four Years						
Year in EC	Number of Adult			Number of ABE Children		
	Male	Female	Total	Male	Female	Total
2002	112089	59676	171765	101460	82443	183903
2003	175045	110679	285724	91032	74286	165318
2004	814485	526267	1340752	71978	58353	130331
2005	883183	559734	1442917	85424	67482	152906

As indicated on table 4.1: Enrolment of Adult Education has increased by 103% (162.6%, 110.8%) of AAGR (Average Annual Growth Rate) in the past four years as total, male and female respectively. Whereas ABE enrolment was decline from year to year, this might be taken as the indicator of the assumption that as the enrolment in ABE as out of school children join the regular schools than ABE centers the participation of children in ABE program is decreases from year to year. Nevertheless, the cause of decrement of ABE

enrolment in the past four years might not be such assumptions, because of different reasons. For example practically millions of out of school children are still not joining the school system in our region. Accordingly, even though basic research didn't attempt to identify the cause yet, our assumption for the challenges happened might be; low community participation, low supervision and low follow-up of education sector at grass-root level, less interest and motivation of ABE facilitators, low participation of NGOs (both local and international) to promote the ABE program in the region and the like are the expected assumptions. So that, policy makers, planners and the concerned body might have serious concern to fill all the gaps to attain UPE accordingly.

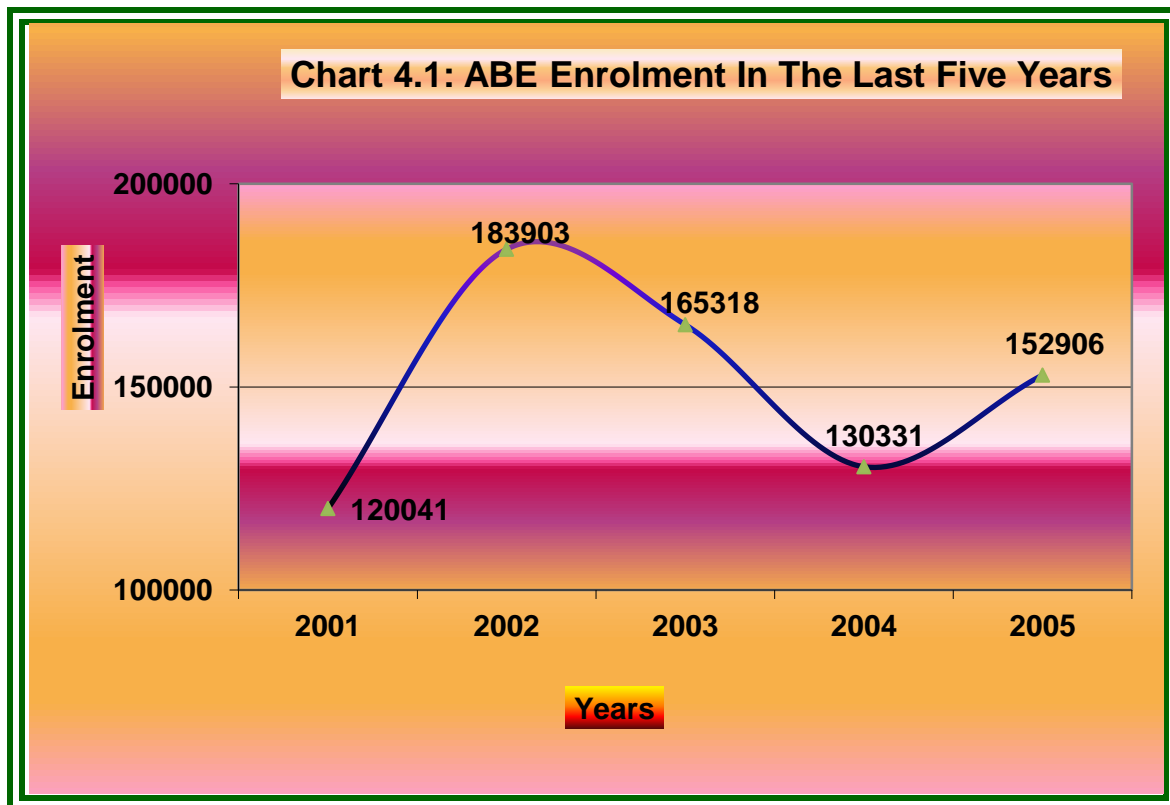
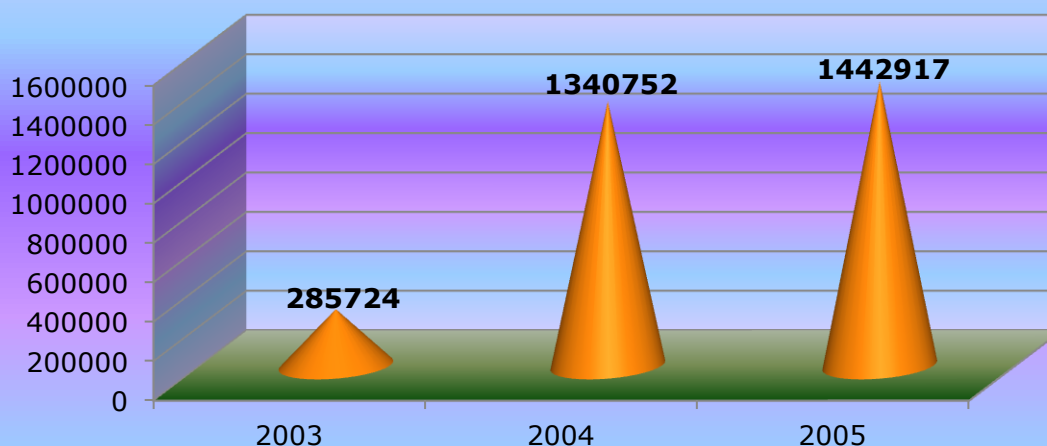

Chart 4.2. IFAL Enrolment In The Last Three Years



**Table 4.2. Alternative Basic Education Program and IFAL Summary
2005 EC (2012/13 G.C.)**

ZONE	Alternative Basic Education							Integrated Functional Adult Literacy			
	Centers	ABE Enrolment			Facilitators			Centers	IFAL Enrolment		
		M	F	T	M	F	T		M	F	T
Arsi West	196	12082	8751	20833	395	63	458	457	22367	18597	40964
Arsi	52	2162	1872	4034	92	29	121	905	38320	25335	63655
Bale	128	7994	4784	12778	258	107	365	714	33083	18309	51392
Borena	291	10642	7340	17982	695	160	855	630	22970	17969	40939
Burayu/Town								3	3	110	113
Dukem/Town								7	163	116	279
Gelan/Town								14	238	67	305
I/Tafo /L/Dhadhi/Town								5	75	23	98
Sebeta/Town								8	94	59	153
Sululta/Town								19	404	191	595
Adama /Town/	6	345	387	732	2	12	14	19	1115	1235	2350
Asela /Town/								1	60		60
Bishoftu/Town/											
Jima /Town/								7	495	581	1076
Nekemte /Town/	2	16	38	54	0	1	1	4	135	67	202
Shashemene /Town/	1	52	56	108	0	3	3	12	358	444	802
Guji	281	12800	9938	22738	691	131	822	658	21929	20872	42801
Hararge East	41	3577	2844	6421	65	17	82	3610	244403	139288	383691
Hararge West	38	2472	1863	4335	59	21	80	1350	100822	56687	157509
Horo Gudru Welega	288	10464	9458	19922	660	339	999	642	20489	14395	34884
Illu Aba Bora	46	1126	1000	2126	103	30	133	963	31149	19552	50701
Jima	7	579	610	1189	13	3	16	1522	84823	55963	140786
Oromia S/Z/S/Finfine	6	388	390	778	13	3	16	490	17016	7162	24178
Kelem Welega	72	1686	1603	3289	128	44	172	725	12968	15401	28369
Shoa East	78	3193	2348	5541	242	88	330	251	16435	8358	24793
Shoa North	5	232	188	420	3	7	10	2040	75314	37157	112471
Shoa South West	7	634	572	1206	17	5	22	439	11045	5773	16818
Shoa West	84	3556	3051	6607	185	67	252	1798	65805	45490	111295
Wellega East	355	8372	7806	16178	1073	630	1703	1033	27697	22805	50502
Wellega West	140	3052	2583	5635	262	84	346	1379	33408	27728	61136
Grand Total	2124	85424	67482	152906	4956	1844	6800	19705	883183	559734	1442917

Table 4.3. IFAL Enrolment By phase, 2005 E.C (2012/13)

ZONE	Phase 1			Phase 2			Total		
	M	F	T	M	F	T	M	F	T
Arsi West	18223	15028	33251	4144	3569	7713	22367	18597	40964
Arsi	33586	22081	55667	4734	3254	7988	38320	25335	63655
Bale	22617	13074	35691	10466	5235	15701	33083	18309	51392
Borena	18048	13983	32031	4922	3986	8908	22970	17969	40939
Burayu/Town	3	101	104	0	9	9	3	110	113
Dukem/Town	163	116	279			0	163	116	279
Gelan/Town	238	67	305			0	238	67	305
L/Tafo /L/Dhadhi/Town	75	23	98			0	75	23	98
Sebeta/Town	88	49	137	6	10	16	94	59	153
Sululta/Town	404	191	595			0	404	191	595
Adama /Town/	1074	1166	2240	41	69	110	1115	1235	2350
Asela /Town/	36	0	36	24	0	24	60	0	60
Bishoftu/Town/									
Jima /Town/	355	207	562	140	374	514	495	581	1076
Nekemte /Town/	109	65	174	26	2	28	135	67	202
Shashemene /Town/	358	444	802			0	358	444	802
Guji	20056	18931	38987	1873	1941	3814	21929	20872	42801
Hararge East	136999	93569	230568	107404	45719	153123	244403	139288	383691
Hararge West	80774	46736	127510	20048	9951	29999	100822	56687	157509
Horo Gudru Welega	18328	13071	31399	2161	1324	3485	20489	14395	34884
Illu Aba Bora	26876	16881	43757	4273	2671	6944	31149	19552	50701
Jima	62803	40973	103776	22020	14990	37010	84823	55963	140786
Oromia S/Z/S/Finfine	12331	5553	17884	4685	1609	6294	17016	7162	24178
Kelem Welega	9894	11980	21874	3074	3421	6495	12968	15401	28369
Shoa East	11796	6134	17930	4639	2224	6863	16435	8358	24793
Shoa North	53036	26577	79613	22278	10580	32858	75314	37157	112471
Shoa South West	10082	5289	15371	963	484	1447	11045	5773	16818
Shoa West	56999	39082	96081	8806	6408	15214	65805	45490	111295
Wellega East	25319	20889	46208	2378	1916	4294	27697	22805	50502
Wellega West	23179	19590	42769	10229	8138	18367	33408	27728	61136
Total Oromia	643849	431850	1075699	239334	127884	367218	883183	559734	1442917

Table 4.4. IFAL Enrolment by Age, 2005 E.C (2012/13 G.C)

ZONE	Below Age 15			Age 15-24			Above Age 24			Total		
	M	F	T	M	F	T	M	F	T	M	F	T
Arsi West	469	291	760	7323	6356	13679	14575	11950	26525	22367	18597	40964
Arsi	596	433	1029	8820	6478	15298	28904	18424	47328	38320	25335	63655
Bale	959	449	1408	10767	6349	17116	21357	11511	32868	33083	18309	51392
Borena	1912	1500	3412	10085	7944	18029	10973	8525	19498	22970	17969	40939
Burayu/Town	3	0	3	0	44	44	0	66	66	3	110	113
Dukem/Town	4	15	19	23	32	55	136	69	205	163	116	279
Gelan/Town							238	67	305	238	67	305
L/Tafo /L/Dhadhi/Town	1	1	2	10	6	16	64	16	80	75	23	98
Sebeta/Town	1	0	1	8	5	13	85	54	139	94	59	153
Sululta/Town	0	1	1	25	17	42	379	173	552	404	191	595
Adama /Town/							1115	1235	2350	1115	1235	2350
Asela /Town/				17	0	17	43	0	43	60	0	60
Bishoftu/Town/												
Jima /Town/				1	2	3	494	579	1073	495	581	1076
Nekemte /Town/				6	19	25	129	48	177	135	67	202
Shashemene /Town/	2	4	6	84	105	189	272	335	607	358	444	802
Guji	716	537	1253	7645	8684	16329	13568	11651	25219	21929	20872	42801
Hararge East	3904	2943	6847	67922	43052	110974	172577	93293	265870	244403	139288	383691
Hararge West	4185	2481	6666	34634	21079	55713	62003	33127	95130	100822	56687	157509
Horo Gudru Welega	355	244	599	6347	4702	11049	13787	9449	23236	20489	14395	34884
Illu Aba Bora	501	356	857	7161	4774	11935	23487	14422	37909	31149	19552	50701
Jima	506	340	846	16573	11333	27906	67744	44290	112034	84823	55963	140786
Oromia S/Z/S/Finfine	173	119	292	2704	1200	3904	14139	5843	19982	17016	7162	24178
Kelem Welega	319	313	632	3246	4241	7487	9403	10847	20250	12968	15401	28369
Shoa East	159	91	250	4891	2497	7388	11385	5770	17155	16435	8358	24793
Shoa North	765	422	1187	17614	9557	27171	56935	27178	84113	75314	37157	112471
Shoa South West	194	71	265	3047	1672	4719	7804	4030	11834	11045	5773	16818
Shoa West	1782	1329	3111	20837	14883	35720	43186	29278	72464	65805	45490	111295
Wellega East	851	869	1720	8380	6808	15188	18466	15128	33594	27697	22805	50502
Wellega West	230	207	437	10058	8530	18588	23120	18991	42111	33408	27728	61136
Total Oromia	18587	13016	31603	248228	170369	418597	616368	376349	992717	883183	559734	1442917

Table 4.5: Alternative Basic Education Trainers by Highest Education Level 2005 EC (2012/13 G.C.)

ZONE	Below grade 8		Grade 8		Grade 9		Grade 10		Grade 11-12		TTI and Above		TOTAL		
	M	F	M	F	M	F	M	F	M	F	M	F	M	F	T
	Arsi West	5	0	2	0	3	0	154	26	23	9	208	28	395	63
Arsi			1	0			20	2	4	4	67	23	92	29	121
Bale			5	0	2	0	81	20	43	28	127	59	258	107	365
Borena	95	34	46	16	71	21	253	39	40	9	190	41	695	160	855
Burayu/Town													0	0	0
Dukem/Town													0	0	0
Gelan/Town													0	0	0
L/Tafo /L/Dhadhi/Town													0	0	0
Sebeta/Town													0	0	0
Sululta/Town													0	0	0
Adama /Town/									0	2	2	10	2	12	14
Asela /Town/													0	0	0
Bishoftu/Town/													0	0	0
Jima /Town/													0	0	0
Nekemte /Town/											0	1	0	1	1
Shashemene /Town/									0	2	0	1	0	3	3
Guji	16	0	29	2	33	6	186	30	62	8	365	85	691	131	822
Hararge East			4	0	2	0	18	11	2	0	39	6	65	17	82
Hararge West	1	0	3	0	3	0	7	8	5	0	40	13	59	21	80
Horo Gudru Welega	73	27	6	5	12	2	158	107	12	9	399	189	660	339	999
Illu Aba Bora	1	0	5	1	1	0	47	20	11	1	38	8	103	30	133
Jima	0	0							9	3	4	0	13	3	16
Oromia S/Z/S/Finfine							5	0	2	0	6	3	13	3	16
Kelem Welega							33	8	6	2	89	34	128	44	172
Shoa East	70	25	4	1	3	2	33	5	10	5	122	50	242	88	330
Shoa North							2	3	0	1	1	3	3	7	10
Shoa South West							2	0			15	5	17	5	22
Shoa West	3	0	7	0			39	5	3	0	133	62	185	67	252
Wellega East	5	2	39	20	244	143	358	287	50	26	377	152	1073	630	1703
Wellega West	1	0	1	0	2	0	37	7	3	1	218	76	262	84	346
Total Oromia	270	88	152	45	376	174	1433	578	285	110	2440	849	4956	1844	6800

5. Different Statistical Data for Pastoralist Woredas

Table 5.1. Kindergarten (KG), Preprimary Attached to Primary Schools (PPAPS) and Child to Child (C to C) Enrolment in Pastoral Woredas, 2005 E.C (2012/13)

ZONE	WOREDA	Schools		Sections	KG Enrolment			KG Teachers			Ratios		PPAPS & CC Enrolment		
		KG	PPAP S +CC		M	F	T	M	F	T	KG P/S	KG P/T	M	F	T
Bale	Daawee Sarar		20										156	273	429
	Daawee Qaachan		17										203	271	474
	Daloo Mannaa	2	6	6	126	143	269	0	6	6	45	45	207	228	435
	Gura Dhaamolee		27										315	401	716
	Harannaa Bulluq	2	24	4	147	145	292	3	3	6	73	49	429	490	919
	Laga Hidhaa		28										478	525	1003
	Maddaa Walaabuu		20										303	439	742
	Raayituu	1	24	2	32	24	56	0	2	2	28	28	316	346	662
	Sawweenaa		32										683	838	1521
Booren	Areeroo	1	19	3	61	53	114	2	0	2	38	57	273	222	495
	Dhaas		10										79	86	165
	Dilloo		1										14	13	27
	Dirree	2	10	4	77	71	148	0	3	3	37	49	189	162	351
	Dugdaa Daawwaa	1	15	3	62	67	129	0	3	3	43	43	400	494	894
	Malkaa Soddaa	1	14	2	64	53	117	1	1	2	59	59	151	188	339
	Miyoo		20										335	320	655
	Moyyaalee	5	23	17	314	382	696	1	7	8	41	87	693	531	1224
	Taltallee	1	1	3	58	42	100	3	0	3	33	33	38	40	78
	Yaaballoo		8										66	51	117
Guji	Girjaa	3	1	5	79	58	137	1	2	3	27	46	5	7	12
	Gooroo Doolaa	3	9	6	120	115	235	3	0	3	39	78	62	78	140
	Liiban		35										281	386	667
	Sabbaa Boruu	7	8	18	314	283	597	13	8	21	33	28	89	155	244
	Waadaraa	2	2	6	32	31	63	4	2	6	11	11	46	51	97
East Hararge	Cinaaqsan		38										1503	1753	3256
	Gola Odaa	1	9	1	17	13	30	0	1	1	30	30	96	112	208
	Mayyuu		5										60	85	145
	Miidhagaa Tolaa		16										634	713	1347
	Qumbii												0	0	0
West Hararge	Burqaa Dhiintuu		12										287	469	756
	Hawwii Guddina		37										1036	1397	2433
	Mi'eessoo	2	32	6	142	175	317	3	4	7	53	45	885	897	1782
East Shewa	Fantaallee		29										761	709	1470
Total Pastoral		34	552	86	1645	1655	3300	34	42	76	38.4	43.4	11073	12730	23803

**Table 5.2. New Entrants in Grade One, AIR and NIR in Pastorial Woredas, 2005 E.C
(2012/13 G.C)**

Zone	Woreda	SAP 7 Years			New Entrants			AIR			NIR		
		M	F	T	M	F	T	M	F	T	M	F	T
Bale	Daawee Sarar	841	732	1,573	802	399	1201	95.4	54.5	76.4	47.3	26.6	37.7
	Daawwee Qaachan	604	535	1,139	833	780	1613	137.9	145.8	141.6	66.1	70.8	68.3
	Dalloo Mannaa	1,793	1,714	3,507	2823	2182	5005	157.4	127.3	142.7	105.4	108.1	106.7
	Gura Dhaamolee	588	570	1,158	802	681	1483	136.4	119.5	128.1	88.9	84.6	86.8
	Harannaa Bulluq	1,736	1,655	3,391	3487	2409	5896	200.9	145.6	173.9	105.5	80.5	93.3
	Laga Hidhaa	1,311	1,249	2,560	1773	1606	3379	135.2	128.6	132.0	102.7	100.4	101.6
	Maddaa Walaabuu	2,005	1,930	3,935	3686	2167	5853	183.8	112.3	148.7	120.1	83.4	102.1
	Raayituu	655	627	1,282	860	715	1575	131.3	114.0	122.9	83.8	76.6	80.3
	Sawweenaa	1,341	1,288	2,629	1729	1290	3019	128.9	100.2	114.8	70.3	59.5	65.0
Borena	Areeroo	784	762	1,546	1121	1065	2186	143.0	139.8	141.4	80.5	89.4	84.9
	Dhaas	445	440	885	387	426	813	87.0	96.8	91.9	44.7	49.8	47.2
	Dilloo	301	292	593	392	384	776	130.2	131.5	130.9	83.1	81.8	82.5
	Dirree	961	928	1,889	1093	1278	2371	113.7	137.7	125.5	54.3	68.5	61.3
	Dugdaa Daawwaa	1,741	1,636	3,377	2783	2023	4806	159.9	123.7	142.3	85.0	63.9	74.7
	Malkaa Soddaa	1,324	1,271	2,595	2310	1350	3660	174.5	106.2	141.0	37.5	24.3	31.0
	Miyoo	813	797	1,610	1098	1205	2303	135.1	151.2	143.0	67.7	79.8	73.7
	Moyyaalee	592	540	1,132	1033	1043	2076	174.5	193.1	183.4	103.4	124.8	113.6
	Taltallee	1,177	1,103	2,280	1233	1311	2544	104.8	118.9	111.6	70.0	84.1	76.8
Yaaballoo	1,551	1,548	3,099	1931	2316	4247	124.5	149.6	137.0	66.4	76.6	71.5	
Guji	Girjaa	1,052	1,029	2,081	2309	1252	3561	219.5	121.7	171.1	79.3	45.3	62.5
	Gooroo Doolaa	1,184	1,145	2,329	2748	2059	4807	232.1	179.8	206.4	79.4	68.3	73.9
	Liiban	1,539	1,457	2,996	1530	1420	2950	99.4	97.5	98.5	80.6	74.6	77.7
	Sabbaa Boruu	1,675	1,595	3,270	2655	1671	4326	158.5	104.8	132.3	64.4	46.6	55.7
	Waadaraa	1,073	1,023	2,096	2222	1826	4048	207.1	178.5	193.1	81.1	77.1	79.2
East Hararge	Cinaaqsan	1,641	1,515	3,156	2744	2180	4924	167.2	143.9	156.0	83.9	68.6	76.6
	Gola Odaa	4,624	4,453	9,077	3093	2546	5639	66.9	57.2	62.1	37.9	34.4	36.2
	Mayyuu	926	847	1,773	991	915	1906	107.0	108.0	107.5	60.7	63.8	62.2
	Miidhagaa Tolaa	1,442	1,319	2,761	2018	1790	3808	139.9	135.7	137.9	69.6	70.3	69.9
	Qumbii	450	429	879	557	371	928	123.8	86.5	105.6	54.4	42.4	48.6
West Hararge	Burqaa Dhiintuu	860	831	1,691	2345	1156	3501	272.7	139.1	207.0	71.7	42.6	57.4
	Hawwii Guddina	1,012	940	1,952	2891	2049	4940	285.7	218.0	253.1	126.7	98.4	113.1
	Mi'eessoo	2,635	2,482	5,117	3976	3006	6982	150.9	121.1	136.4	84.2	69.9	77.3
East Shoa	Fantaallee	1,032	975	2,007	1075	915	1990	104.2	93.8	99.2	70.7	60.5	65.8
Total Pastorial Woredas		41708	39657	81365	61330	47786	109116	147.0461	120.4983	134.1068	75.837	67.063	71.56

Table 5.3. Primary Education Gross Enrolment in Pastorial Woredas, 2005 E.C (2012/13 G.C)

Zone	Woreda	School Age Population									Enrolment											
		(7-10) Years			(11-14) Years			(7-14) Years			(1-4)			(5-8)			Total (1-8)			ABE		
		M	F	T	M	F	T	M	F	T	M	F	T	M	F	T	M	F	T	M	F	T
Baale	Daawee Sarar	3,450	2,913	6,363	3,528	2,807	6,335	6,978	5720	12,698	2069	929	2998	693	233	926	2762	1162	3924	1206	579	1785
	Daawwee Qaachan	2,317	2,017	4,334	2,052	1,719	3,771	4,369	3736	8,105	3006	2126	5132	596	242	838	3602	2368	5970	50	44	94
	Daloo Mannaa	6,723	6,421	13,144	5,600	5,360	10,960	12,323	11781	24,104	8565	6031	14596	2446	1366	3812	11011	7397	18408	1458	1026	2484
	Gura Dhaamolee	2,162	2,103	4,265	1,703	1,678	3,381	3,865	3781	7,646	2345	2012	4357	910	762	1672	3255	2774	6029	98	53	151
	Harannaa Bulluq	6,378	6,065	12,443	5,007	4,752	9,759	11,385	10817	22,202	9166	5515	14681	1985	780	2765	11151	6295	17446	1135	458	1593
	Laga Hidhaa	4,794	4,567	9,361	3,719	3,561	7,280	8,513	8128	16,641	6169	5183	11352	1692	956	2648	7861	6139	14000	0	0	0
	Maddaa Walaabuu	7,479	7,206	14,685	6,136	5,947	12,083	13,615	13153	26,768	10555	5657	16212	1965	1318	3283	12520	6975	19495	860	384	1244
	Raayituu	2,462	2,354	4,816	2,073	1,975	4,048	4,535	4329	8,864	2738	2374	5112	535	509	1044	3273	2883	6156	113	69	182
Sawweenaa	4,931	4,752	9,683	3,890	3,800	7,690	8,821	8552	17,373	4987	3739	8726	1097	750	1847	6084	4489	10573	1106	796	1902	
Boorana	Areeroo	2,965	2,879	5,844	2,525	2,453	4,978	5,490	5332	10,822	2883	3482	6365	849	804	1653	3732	4286	8018	2157	1388	3545
	Dhaas	1,684	1,664	3,348	1,434	1,418	2,852	3,118	3082	6,200	1051	1311	2362	345	345	690	1396	1656	3052	332	241	573
	Dilloo	1,152	1,109	2,261	1,009	959	1,968	2,161	2068	4,229	1071	1047	2118	406	227	633	1477	1274	2751	341	228	569
	Dirree	3,676	3,528	7,204	3,225	3,053	6,278	6,901	6581	13,482	2927	3475	6402	1214	1289	2503	4141	4764	8905	642	530	1172
	Dugdaa Daawwaa	6,501	6,117	12,618	5,345	5,059	10,404	11,846	11176	23,022	7366	5218	12584	2642	1610	4252	10008	6828	16836	1520	1157	2677
	Malkaa Soddaa	4,910	4,721	9,631	3,964	3,834	7,798	8,874	8555	17,429	5579	2678	8257	1420	406	1826	6999	3084	10083	1108	526	1634
	Miyoo	3,057	3,004	6,061	2,559	2,539	5,098	5,616	5543	11,159	3184	3673	6857	1348	1570	2918	4532	5243	9775	499	469	968
	Moyyaalee	2,284	2,076	4,360	2,047	1,851	3,898	4,331	3927	8,258	3501	3576	7077	1341	1369	2710	4842	4945	9787	184	167	351
	Taltallee	4,490	4,191	8,681	3,920	3,637	7,557	8,410	7828	16,238	4226	4699	8925	1650	1821	3471	5876	6520	12396	1149	768	1917
	Yaaballoo	5,913	5,888	11,801	5,134	5,096	10,230	11,047	10984	22,031	4509	5738	10247	1121	1194	2315	5630	6932	12562	1516	802	2318
Gujii	Girjaa	3,911	3,837	7,748	3,176	3,152	6,328	7,087	6989	14,076	5189	2560	7749	1439	568	2007	6628	3128	9756	973	608	1581
	Gooroo Doolaa	4,503	4,380	8,883	3,890	3,848	7,738	8,393	8228	16,621	6650	5429	12079	1897	1482	3379	8547	6911	15458	124	27	151
	Liiban	5,851	5,569	11,420	5,049	4,884	9,933	10,900	10453	21,353	4081	4197	8278	1014	1109	2123	5095	5306	10401	455	303	758
	Sabbaa Boruu	6,238	5,937	12,175	5,106	4,858	9,964	11,344	10795	22,139	6790	4075	10865	1672	717	2389	8462	4792	13254	832	536	1368
Harargee East	Waadaraa	4,001	3,819	7,820	3,276	3,146	6,422	7,277	6,965	14,242	5613	4614	10227	1862	1274	3136	7475	5888	13363	219	195	414
	Cinaaqsan	6,137	5,675	11,812	5,092	4,750	9,842	11,229	10425	21,654	10169	7210	17379	3679	1665	5344	13848	8875	22723	842	639	1481
	Gola Odaa	6,196	5,680	11,876	5,041	4,609	9,650	11,237	10289	21,526	9241	7394	16635	1611	635	2246	10852	8029	18881	71	59	130
	Mayyuu	3,463	3,163	6,626	2,870	2,627	5,497	6,333	5790	12,123	4437	3726	8163	808	373	1181	5245	4099	9344	0	0	0
	Miidhagaa Tolaa	5,418	4,972	10,390	4,545	4,232	8,777	9,963	9204	19,167	6722	5916	12638	1425	673	2098	8147	6589	14736	0	0	0
Harargee West	Qumbii	1,672	1,588	3,260	1,359	1,290	2,649	3,031	2878	5,909	1335	626	1961	136	29	165	1471	655	2126	0	0	0
	Burqaa Dhiintuu	3,188	3,081	6,269	2,576	2,499	5,075	5,764	5580	11,344	7094	4653	11747	935	234	1169	8029	4887	12916	0	0	0
	Hawwii Guddina	3,757	3,488	7,245	3,048	2,836	5,884	6,805	6324	13,129	7978	4925	12903	1733	507	2240	9711	5432	15143	0	0	0
Shawa East	Mi'eessoo	9,771	9,141	18,912	7,889	7,279	15,168	17,660	16420	34,080	10501	7762	18263	2470	1261	3731	12971	9023	21994	319	236	555
	Fantaallee	4,002	3,756	7,758	3,673	3,387	7,060	7,675	7143	14,818	3120	2699	5819	2016	1677	3693	5136	4376	9512	0	0	0
Total Pastorial Woredas		145,436	137,661	283,097	121,460	114,895	236,355	266,896	252,556	519,452	174,817	134,249	309,066	46952	29755	76707	221769	164004	385773	19309	12288	31597

Table 5.4 Primary Education Gross Enrolment Rate, in Pastorial Woredas, 2005 E.C (2012/13 G.C)

Zone	Woreda	Reg Enrol (1-4)+ABE			Reg Enrol (1-8) +ABE			GER (1-4) Reg			GER (1-4) +ABE			GER (5-8)			GER (1-8)Reg			GER (1-8)		
		M	F	T	M	F	T	M	F	T	M	F	T	M	F	T	M	F	T	M	F	T
Bale	Daawee Sarar	3275	1508	4783	3968	1741	5709	60.0	31.9	47.1	94.9	51.8	75.2	19.6	8.3	14.6	39.6	20.3	30.9	56.9	30.4	45.0
	Daawwee Qaachan	3056	2170	5226	3652	2412	6064	129.7	105.4	118.4	131.9	107.6	120.6	29.0	14.1	22.2	82.4	63.4	73.7	83.6	64.6	74.8
	Daloo Mannaa	10023	7057	17080	12469	8423	20892	127.4	93.9	111.0	149.1	109.9	129.9	43.7	25.5	34.8	89.4	62.8	76.4	101.2	71.5	86.7
	Gura Dhaamolee	2443	2065	4508	3353	2827	6180	108.5	95.7	102.2	113.0	98.2	105.7	53.4	45.4	49.5	84.2	73.4	78.9	86.8	74.8	80.8
	Harannaa Bulluq	10301	5973	16274	12286	6753	19039	143.7	90.9	118.0	161.5	98.5	130.8	39.6	16.4	28.3	97.9	58.2	78.6	107.9	62.4	85.8
	Laga Hidhaa	6169	5183	11352	7861	6139	14000	128.7	113.5	121.3	128.7	113.5	121.3	45.5	26.8	36.4	92.3	75.5	84.1	92.3	75.5	84.1
	Maddaa Walaabuu	11415	6041	17456	13380	7359	20739	141.1	78.5	110.4	152.6	83.8	118.9	32.0	22.2	27.2	92.0	53.0	72.8	98.3	55.9	77.5
	Raayituu	2851	2443	5294	3386	2952	6338	111.2	100.8	106.1	115.8	103.8	109.9	25.8	25.8	25.8	72.2	66.6	69.4	74.7	68.2	71.5
Sawweenaa	6093	4535	10628	7190	5285	12475	101.1	78.7	90.1	123.6	95.4	109.8	28.2	19.7	24.0	69.0	52.5	60.9	81.5	61.8	71.8	
Boorana	Areeroo	5040	4870	9910	5889	5674	11563	97.2	120.9	108.9	170.0	169.2	169.6	33.6	32.8	33.2	68.0	80.4	74.1	107.3	106.4	106.8
	Dhaas	1383	1552	2935	1728	1897	3625	62.4	78.8	70.5	82.1	93.3	87.7	24.1	24.3	24.2	44.8	53.7	49.2	55.4	61.6	58.5
	Dilloo	1412	1275	2687	1818	1502	3320	93.0	94.4	93.7	122.6	115.0	118.8	40.2	23.7	32.2	68.3	61.6	65.1	84.1	72.6	78.5
	Dirree	3569	4005	7574	4783	5294	10077	79.6	98.5	88.9	97.1	113.5	105.1	37.6	42.2	39.9	60.0	72.4	66.1	69.3	80.4	74.7
	Dugdaa Daawwaa	8886	6375	15261	11528	7985	19513	113.3	85.3	99.7	136.7	104.2	120.9	49.4	31.8	40.9	84.5	61.1	73.1	97.3	71.4	84.8
	Malkaa Soddaa	6687	3204	9891	8107	3610	11717	113.6	56.7	85.7	136.2	67.9	102.7	35.8	10.6	23.4	78.9	36.0	57.9	91.4	42.2	67.2
	Miyoo	3683	4142	7825	5031	5712	10743	104.2	122.3	113.1	120.5	137.9	129.1	52.7	61.8	57.2	80.7	94.6	87.6	89.6	103.0	96.3
	Moyyaalee	3685	3743	7428	5026	5112	10138	153.3	172.3	162.3	161.3	180.3	170.4	65.5	74.0	69.5	111.8	125.9	118.5	116.0	130.2	122.8
	Taltallee	5375	5467	10842	7025	7288	14313	94.1	112.1	102.8	119.7	130.4	124.9	42.1	50.1	45.9	69.9	83.3	76.3	83.5	93.1	88.1
Yaaballoo	6025	6540	12565	7146	7734	14880	76.3	97.5	86.8	101.9	111.1	106.5	21.8	23.4	22.6	51.0	63.1	57.0	64.7	70.4	67.5	
Gujii	Girjaa	6162	3168	9330	7601	3736	11337	132.7	66.7	100.0	157.6	82.6	120.4	45.3	18.0	31.7	93.5	44.8	69.3	107.3	53.5	80.5
	Gooroo Doolaa	6774	5456	12230	8671	6938	15609	147.7	123.9	136.0	150.4	124.6	137.7	48.8	38.5	43.7	101.8	84.0	93.0	103.3	84.3	93.9
	Liiban	4536	4500	9036	5550	5609	11159	69.7	75.4	72.5	77.5	80.8	79.1	20.1	22.7	21.4	46.7	50.8	48.7	50.9	53.7	52.3
	Sabbaa Boruu	7622	4611	12233	9294	5328	14622	108.8	68.6	89.2	122.2	77.7	100.5	32.7	14.8	24.0	74.6	44.4	59.9	81.9	49.4	66.0
	Waadaraa	5832	4809	10641	7694	6083	13777	140.3	120.8	130.8	145.8	125.9	136.1	56.8	40.5	48.8	102.7	84.5	93.8	105.7	87.3	96.7
Harargee East	Cinaaqsan	11011	7849	18860	14690	9514	24204	165.7	127.0	147.1	179.4	138.3	159.7	72.3	35.1	54.3	123.3	85.1	104.9	130.8	91.3	111.8
	Gola Odaa	9312	7453	16765	10923	8088	19011	149.1	130.2	140.1	150.3	131.2	141.2	32.0	13.8	23.3	96.6	78.0	87.7	97.2	78.6	88.3
	Mayyuu	4437	3726	8163	5245	4099	9344	128.1	117.8	123.2	128.1	117.8	123.2	28.2	14.2	21.5	82.8	70.8	77.1	82.8	70.8	77.1
	Miidhagaa Tolaa	6722	5916	12638	8147	6589	14736	124.1	119.0	121.6	124.1	119.0	121.6	31.4	15.9	23.9	81.8	71.6	76.9	81.8	71.6	76.9
Harargee West	Qumbii	1335	626	1961	1471	655	2126	79.8	39.4	60.2	79.8	39.4	60.2	10.0	2.2	6.2	48.5	22.8	36.0	48.5	22.8	36.0
	Burqaa Dhiintuu	7094	4653	11747	8029	4887	12916	222.5	151.0	187.4	222.5	151.0	187.4	36.3	9.4	23.0	139.3	87.6	113.9	139.3	87.6	113.9
	Hawwii Guddina	7978	4925	12903	9711	5432	15143	212.4	141.2	178.1	212.4	141.2	178.1	56.9	17.9	38.1	142.7	85.9	115.3	142.7	85.9	115.3
Shawa East	Mi'eessoo	10820	7998	18818	13290	9259	22549	107.5	84.9	96.6	110.7	87.5	99.5	31.3	17.3	24.6	73.4	55.0	64.5	75.3	56.4	66.2
	Fantaallee	3120	2699	5819	5136	4376	9512	78.0	71.9	75.0	78.0	71.9	75.0	54.9	49.5	52.3	66.9	61.3	64.2	66.9	61.3	64.2
Total Pastorial Woredas		194126	146537	340663	241078	176292	417370	120.2	97.52	109.2	133.5	106.4	120.3	38.66	25.9	32.45	83.09	64.94	74.27	90.33	69.8	80.35

Table 5.5. Primary Education Net Enrolment in Pastorial Woredas, 2005 E.C (2012/13 G.C)

Zone	Woreda	School Age Population									Net Enrolment Including ABE								
		(7-10) Years			(11-14) Years			(7-14) Years			(1-4) (7-10) Years			(5-8) (11-14) Years			Total (1-8) (7-14) Years		
		M	F	T	M	F	T	M	F	T	M	F	T	M	F	TOTAL	M	F	TOTAL
Baale	Daawee Sarar	3,450	2,913	6,363	3,528	2,807	6,335	6,978	5,720	12,698	1863	900	2763	474	174	648	3406	1544	4950
	Daawwee Qaachan	2,317	2,017	4,334	2,052	1,719	3,771	4,369	3,736	8,105	1986	1549	3535	396	194	590	3307	2329	5636
	Daloo Mannaa	6,723	6,421	13,144	5,600	5,360	10,960	12,323	11,781	24,104	7563	5579	13142	2123	1253	3376	11894	8169	20063
	Gura Dhaamolee	2,162	2,103	4,265	1,703	1,678	3,381	3,865	3,781	7,646	1752	1475	3227	557	454	1011	2991	2516	5507
	Harannaa Bulluq	6,378	6,065	12,443	5,007	4,752	9,759	11,385	10,817	22,202	7144	4443	11587	1383	607	1990	11253	6478	17731
	Laga Hidhaa	4,794	4,567	9,361	3,719	3,561	7,280	8,513	8,128	16,641	5527	4849	10376	1516	887	2403	7651	6065	13716
	Maddaa Walaabuu	7,479	7,206	14,685	6,136	5,947	12,083	13,615	13,153	26,768	8641	5268	13909	1501	1148	2649	12491	7139	19630
	Raayituu	2,462	2,354	4,816	2,073	1,975	4,048	4,535	4,329	8,864	2058	1924	3982	384	437	821	3099	2837	5936
Sawweenaa	4,931	4,752	9,683	3,890	3,800	7,690	8,821	8,552	17,373	4863	3795	8658	846	652	1498	6845	5142	11987	
Boorana	Areeroo	2,965	2,879	5,844	2,525	2,453	4,978	5,490	5,332	10,822	3238	3522	6760	465	472	937	5372	5326	10698
	Dhaas	1,684	1,664	3,348	1,434	1,418	2,852	3,118	3,082	6,200	924	1059	1983	203	219	422	1511	1721	3232
	Dilloo	1,152	1,109	2,261	1,009	959	1,968	2,161	2,068	4,229	933	900	1833	256	167	423	1569	1371	2940
	Dirree	3,676	3,528	7,204	3,225	3,053	6,278	6,901	6,581	13,482	2455	2807	5262	685	750	1435	4107	4655	8762
	Dugdaa Daawwaa	6,501	6,117	12,618	5,345	5,059	10,404	11,846	11,176	23,022	5827	4165	9992	1725	1053	2778	10113	7071	17184
	Malkaa Soddaa	4,910	4,721	9,631	3,964	3,834	7,798	8,874	8,555	17,429	3235	1744	4979	616	211	827	6656	3206	9862
	Miyoo	3,057	3,004	6,061	2,559	2,539	5,098	5,616	5,543	11,159	2533	2921	5454	795	1045	1840	4301	5031	9332
	Moyyaalee	2,284	2,076	4,360	2,047	1,851	3,898	4,331	3,927	8,258	2678	2841	5519	776	791	1567	4334	4439	8773
	Taltallee	4,490	4,191	8,681	3,920	3,637	7,557	8,410	7,828	16,238	4092	4256	8348	1111	1293	2404	6354	6626	12980
	Yaaballoo	5,913	5,888	11,801	5,134	5,096	10,230	11,047	10,984	22,031	3833	4621	8454	697	804	1501	6414	7111	13525
Gujii	Girjaa	3,911	3,837	7,748	3,176	3,152	6,328	7,087	6,989	14,076	3898	2038	5936	748	368	1116	6394	3361	9755
	Gooroo Doolaa	4,503	4,380	8,883	3,890	3,848	7,738	8,393	8,228	16,621	3429	2968	6397	935	802	1737	6944	5789	12733
	Liiban	5,851	5,569	11,420	5,049	4,884	9,933	10,900	10,453	21,353	4261	4294	8555	948	1045	1993	5425	5526	10951
	Sabbaa Boruu	6,238	5,937	12,175	5,106	4,858	9,964	11,344	10,795	22,139	4029	2522	6551	881	422	1303	7747	4582	12329
Harargee East	Waadaraa	4,001	3,819	7,820	11,055	10,809	21,864	15,056	14,628	29,684	3996	3453	7449	1113	878	1991	6727	5569	12296
	Cinaaqsan	6,137	5,675	11,812	5,092	4,750	9,842	11,229	10,425	21,654	8486	6148	14634	2714	1347	4061	13604	9057	22661
	Gola Odaa	6,196	5,680	11,876	5,041	4,609	9,650	11,237	10,289	21,526	7301	5996	13297	1071	496	1567	10232	7879	18111
	Mayyuu	3,463	3,163	6,626	2,870	2,627	5,497	6,333	5,790	12,123	3295	2940	6235	528	245	773	4838	3911	8749
	Miidhagaa Tolaa	5,418	4,972	10,390	4,545	4,232	8,777	9,963	9,204	19,167	5551	4991	10542	990	492	1482	7961	6725	14686
Harargee West	Qumbii	1,672	1,588	3,260	1,359	1,290	2,649	3,031	2,878	5,909	958	489	1447	100	18	118	1377	604	1981
	Burqaa Dhiintuu	3,188	3,081	6,269	2,576	2,499	5,075	5,764	5,580	11,344	3869	2591	6460	551	129	680	7070	4545	11615
	Hawwii Guddina	3,757	3,488	7,245	3,048	2,836	5,884	6,805	6,324	13,129	6044	3867	9911	1269	387	1656	9223	5293	14516
Shawa East	Mi'eessoo	9,771	9,141	18,912	7,889	7,279	15,168	17,660	16,420	34,080	8825	6693	15518	1877	1022	2899	12696	9025	21721
	Fantaallee	4,002	3,756	7,758	3,673	3,387	7,060	7,675	7,143	14,818	2606	2259	4865	1656	1428	3084	4786	4125	8911
Total Pastorial Woredas		145,436	137,661	283,097	129,239	122,558	251,797	274,675	260,219	534,894	137,693	109,867	247,560	31,890	21,690	53,580	218,692	164,767	383,459

Table 5.6. Primary Education Net Enrolment Rate in Pastoral Woredas, 2005 E.C (2012/13 G.C)

Zone	Woreda	Reg Net Enrol (1-4)+ABE			Reg Net Enrol (1-8) +ABE			NER (1-4) Reg			NER (1-4) +ABE			NER (5-8)			NER (1-8)Reg			NER (1-8)		
		M	F	T	M	F	T	M	F	T	M	F	T	M	F	T	M	F	T	M	F	T
		Baale	Daawee Sarar	1863	900	2763	3406	1544	4950	39.0	22.3	31.3	54.0	30.9	43.4	13.4	6.2	10.2	33.7	18.1	26.6	48.8
Daawwee Qaachan	1986		1549	3535	3307	2329	5636	84.0	75.1	79.9	85.7	76.8	81.6	19.3	11.3	15.6	74.6	61.2	68.4	75.7	62.3	69.5
Daloo Mannaa	7563		5579	13142	11894	8169	20063	96.8	76.2	86.8	112.5	86.9	100.0	37.9	23.4	30.8	84.8	60.7	73.0	96.5	69.3	83.2
Gura Dhaamolee	1752		1475	3227	2991	2516	5507	78.8	68.8	73.9	81.0	70.1	75.7	32.7	27.1	29.9	74.9	65.1	70.0	77.4	66.5	72.0
Harannaa Bulluq	7144		4443	11587	11253	6478	17731	100.9	67.8	84.7	112.0	73.3	93.1	27.6	12.8	20.4	89.4	55.8	73.0	98.8	59.9	79.9
Laga Hidhaa	5527		4849	10376	7651	6065	13716	115.3	106.2	110.8	115.3	106.2	110.8	40.8	24.9	33.0	89.9	74.6	82.4	89.9	74.6	82.4
Maddaa Walaabuu	8641		5268	13909	12491	7139	19630	106.0	68.6	87.6	115.5	73.1	94.7	24.5	19.3	21.9	85.5	51.4	68.7	91.7	54.3	73.3
Raayituu	2058		1924	3982	3099	2837	5936	79.5	79.2	79.3	83.6	81.7	82.7	18.5	22.1	20.3	65.9	63.9	64.9	68.3	65.5	67.0
Sawweenaa	4863		3795	8658	6845	5142	11987	79.1	64.8	72.1	98.6	79.9	89.4	21.7	17.2	19.5	65.3	51.0	58.2	77.6	60.1	69.0
Boorana	Areeroo	3238	3522	6760	5372	5326	10698	74.9	99.7	87.1	109.2	122.3	115.7	18.4	19.2	18.8	60.3	74.8	67.5	97.9	99.9	98.9
	Dhaas	924	1059	1983	1511	1721	3232	44.6	56.4	50.4	54.9	63.6	59.2	14.2	15.4	14.8	39.1	48.8	43.9	48.5	55.8	52.1
	Diloo	933	900	1833	1569	1371	2940	68.2	71.0	69.6	81.0	81.2	81.1	25.4	17.4	21.5	58.0	55.8	56.9	72.6	66.3	69.5
	Dirree	2455	2807	5262	4107	4655	8762	55.8	69.4	62.5	66.8	79.6	73.0	21.2	24.6	22.9	50.8	63.2	56.9	59.5	70.7	65.0
	Dugdaa Daawwaa	5827	4165	9992	10113	7071	17184	77.2	58.1	67.9	89.6	68.1	79.2	32.3	20.8	26.7	73.4	53.7	63.8	85.4	63.3	74.6
	Malkaa Soddaa	3235	1744	4979	6656	3206	9862	55.2	30.9	43.3	65.9	36.9	51.7	15.5	5.5	10.6	64.0	31.7	48.1	75.0	37.5	56.6
	Miyoo	2533	2921	5454	4301	5031	9332	71.5	85.9	78.7	82.9	97.2	90.0	31.1	41.2	36.1	69.3	83.7	76.5	76.6	90.8	83.6
	Moyyaalee	2678	2841	5519	4334	4439	8773	111.6	131.4	121.0	117.3	136.8	126.6	37.9	42.7	40.2	96.8	109.9	103.0	100.1	113.0	106.2
	Taltallee	4092	4256	8348	6354	6626	12980	74.7	89.3	81.8	91.1	101.6	96.2	28.3	35.6	31.8	62.6	75.5	68.8	75.6	84.6	79.9
Yaaballoo	3833	4621	8454	6414	7111	13525	53.9	72.5	63.2	64.8	78.5	71.6	13.6	15.8	14.7	45.2	58.1	51.6	58.1	64.7	61.4	
Gujii	Girjaa	3898	2038	5936	6394	3361	9755	87.2	45.7	66.6	99.7	53.1	76.6	23.6	11.7	17.6	78.5	40.5	59.6	90.2	48.1	69.3
	Gooroo Doolaa	3429	2968	6397	6944	5789	12733	75.1	67.5	71.3	76.1	67.8	72.0	24.0	20.8	22.4	81.5	70.0	75.8	82.7	70.4	76.6
	Liiban	4261	4294	8555	5425	5526	10951	68.4	73.8	71.0	72.8	77.1	74.9	18.8	21.4	20.1	46.1	50.1	48.1	49.8	52.9	51.3
	Sabbaa Boruu	4029	2522	6551	7747	4582	12329	57.8	37.8	48.0	64.6	42.5	53.8	17.3	8.7	13.1	62.1	38.1	50.4	68.3	42.4	55.7
Waadaraa	3996	3453	7449	6727	5569	12296	96.2	87.2	91.8	99.9	90.4	95.3	34.0	27.9	31.0	89.7	77.4	83.7	92.4	80.0	86.3	
Harargee East	Cinaaqsan	8486	6148	14634	13604	9057	22661	126.1	98.5	112.9	138.3	108.3	123.9	53.3	28.4	41.3	114.0	81.1	98.2	121.2	86.9	104.7
	Gola Odaa	7301	5996	13297	10232	7879	18111	117.3	105.1	111.5	117.8	105.6	112.0	21.2	10.8	16.2	90.8	76.3	83.9	91.1	76.6	84.1
	Mayyuu	3295	2940	6235	4838	3911	8749	95.1	92.9	94.1	95.1	92.9	94.1	18.4	9.3	14.1	76.4	67.5	72.2	76.4	67.5	72.2
	Miidhagaa Tolaa	5551	4991	10542	7961	6725	14686	96.7	93.3	95.1	102.5	100.4	101.5	21.8	11.6	16.9	76.5	68.9	72.9	79.9	73.1	76.6
Qumbii	958	489	1447	1377	604	1981	57.3	30.8	44.4	57.3	30.8	44.4	7.4	1.4	4.5	45.4	21.0	33.5	45.4	21.0	33.5	
Harargee West	Burqaa Dhiintuu	3869	2591	6460	7070	4545	11615	121.4	84.1	103.0	121.4	84.1	103.0	21.4	5.2	13.4	122.7	81.5	102.4	122.7	81.5	102.4
	Hawwii Guddina	6044	3867	9911	9223	5293	14516	160.9	110.9	136.8	160.9	110.9	136.8	41.6	13.6	28.1	135.5	83.7	110.6	135.5	83.7	110.6
Shawa East	Mi'eessoo	8825	6693	15518	12696	9025	21721	87.2	71.2	79.5	90.3	73.2	82.1	23.8	14.0	19.1	70.1	53.6	62.1	71.9	55.0	63.7
	Fantaallee	2606	2259	4865	4786	4125	8911	65.1	60.1	62.7	65.1	60.1	62.7	45.1	42.2	43.7	62.4	57.7	60.1	62.4	57.7	60.1
Total Pastoral Woredas		137693	109867	247560	218692	164767	383459	86.5	74.1	80.5	94.7	79.8	87.4	26.3	18.9	22.7	75.1	60.6	68	81.9	65.2	73.8

Table 5.7: Pastoral Woreda Secondary Education Enrolment and (9-10) GER and NER by Woreda in the Year 2005 (2012/13 GC)

Zone/Admin. Town/ WOREDA	SAP (age 15-16)			SAP (age 17-18)			Enrolment (9-10)			Enrolment (11-12)			GER 9-10			NER 9-10			
	M	F	T	M	F	T	M	F	T	M	F	T	M	F	T	M	F	T	
Bale	Daawee Sarar	2442	2311	4753	2233	2138	4371	45	20	65				1.8	0.9	1.4	0.3	0.1	0.2
	Daawwee Qaachan	1649	1303	2952	1520	1213	2733	44	20	64				2.7	1.5	2.2	0.1	0.2	0.1
	Dalloo Manna	924	775	1699	850	726	1576	480	323	803	246	109	355	51.9	41.7	47.3	28.5	30.2	29.3
	Gura Dhaamolee	730	731	1461	657	673	1330	153	95	248				21.0	13.0	17.0	3.2	2.9	3
	Harannaa Bulluq	2141	2053	4194	1925	1877	3802	204	103	307				9.5	5.0	7.3	3.4	2.1	2.8
	Laga Hidhaa	1585	1538	3123	1424	1411	2835	256	92	348				16.2	6.0	11.1	9.1	4	6.6
	Maddaa Walaabuu	2672	2617	5289	2419	2400	4819	297	218	515				11.1	8.3	9.7	5.8	6.3	6
	Raayituu	916	877	1793	837	807	1644	131	54	185				14.3	6.2	10.3	5.5	3.1	4.3
	Sawweenaa	1673	1657	3330	1511	1524	3035	120	75	195				7.2	4.5	5.9	2.2	1.1	1.6
Borena	Areeroo	1117	1090	2207	1016	999	2015	246	208	454				22.0	19.1	20.6	6.5	6.6	6.6
	Dhaas	633	630	1263	576	578	1154	114	49	163				18.0	7.8	12.9	4.1	2.7	3.4
	Dilloo	452	430	882	414	397	811	73	29	102				16.2	6.7	11.6	4	2.6	3.3
	Dirree	1445	1370	2815	1324	1264	2588	531	471	1002	173	47	220	36.7	34.4	35.6	9.9	10.9	10.4
	Dugdaa Daawaa	2324	2220	4544	2094	2026	4120	442	258	700	176	36	212	19.0	11.6	15.4	6.6	4.4	5.5
	Malkaa Soddaa	1716	1672	3388	1549	1526	3075	216	72	288				12.6	4.3	8.5	3.1	2.2	2.7
	Miyoo	1122	1128	2250	1015	1033	2048	426	334	760				38.0	29.6	33.8	10.2	11.2	10.7
	Moyyaalee	927	840	1767	854	780	1634	456	368	824	209	63	272	49.2	43.8	46.6	14	17	15.4
	Taltallee	1765	1643	3408	1630	1530	3160	414	280	694				23.5	17.0	20.4	7.9	8.8	8.4
	Yaaballoo	2283	2275	4558	2077	2083	4160							0.0	0.0	0.0			
Guji	Girjaa	1377	1382	2759	1244	1267	2511	224	113	337				16.3	8.2	12.2	2.8	2.5	2.6
	Gooroo Doolaa	1729	1731	3460	1578	1597	3175	346	297	643				20.0	17.2	18.6	4.1	7.4	5.8
	Liiban	2243	2196	4439	2045	2024	4069	81	104	185				3.6	4.7	4.2	3.3	3.9	3.6
	Sabbaa Boruu	2239	2134	4373	2051	1962	4013	60	40	100				2.7	1.9	2.3	0.5	0.5	0.5
	Waadaraa	1424	1379	2803	1289	1261	2550	516	306	822	57	9	66	36.2	22.2	29.3	11.9	10.8	11.4
East Hararge	Cinaaqsan	2257	2132	4389	2077	1995	4072	150	61	211				6.6	2.9	4.8	0.3	0.4	0.4
	Gola Odaa	2207	2040	4247	2018	1900	3918	317	158	475				14.4	7.7	11.2	5.5	2.6	4.1
	Mayyuu	1260	1173	2433	1146	1094	2240	126	85	211				10.0	7.2	8.7	3.5	2.9	3.2
	Miidhagaa Tolaa	2018	1914	3932	1851	1799	3650	161	66	227				8.0	3.4	5.8	1.5	0.7	1.1
	Qumbii	596	571	1167	544	531	1075							0.0	0.0	0.0			
West Hararge	Burqaa Dhiintuu	1122	1101	2223	1020	1019	2039	93	37	130				8.3	3.4	5.8	0	0.5	0.3
	Hawwii Guddina	1329	1249	2578	1209	1154	2363	154	77	231				11.6	6.2	9.0	2.7	1.7	2.2
	Mi'eessoo	3432	3184	6616	3111	2938	6049	735	271	1006	189	40	229	21.4	8.5	15.2	7.6	4.9	6.3
East Shoa	Fantaallee	1721	1568	3289	1648	1491	3139	794	492	1286	227	226	453	46.1	31.4	39.1	24.3	20	22.3
Total/Average of Pastoral Woreda		53470.0	50914.0	104384.0	48756.0	47017.0	95773.0	8405	5176	13581	1277	530	1807	15.7	10.2	13.0	5.4	4.7	5.0

Table 5.8: Secondary Education Ratios, No of Schools and Teachers in Pastoral Woreda, 2005 (2012/13 GC)

Zone/Admin. Town/WOREDA	Schools by Grade Level			Teachers (9-10)			Teachers (11-12)			Section		P/T Ratio		P/S Ratio		
	Grade 9-10	Grade 11-12	Total (Physical)	M	F	T	M	F	T	(9-10)	(11-12)	(9-10)	(11-12)	(9-10)	(11-12)	
Bale	Daawee Sarar	1	0	1	11	0	11	0	0	0	2		6		33	
	Daawwee Qaachan	1	0	1	6	2	8	0	0	0	2		8		32	
	Daloo Mannaa	2	1	3	40	0	40	16	1	17	15	8	20	21	54	44
	Gura Dhaamolee	1	0	1	13	2	15	0	0	0	9		17		28	
	Harannaa Bulluq	1	0	1	13	1	14	0	0	0	2		22		154	
	Laga Hidhaa	1	0	1	11	2	13	0	0	0	7		27		50	
	Maddaa Walaabuu	2	0	2	23	4	27	0	0	0	8		19		64	
	Raayituu	1	0	1	11	1	12	0	0	0	5		15		37	
	Sawweenaa	1	0	1	15	1	16	0	0	0	4		12		49	
Borena	Areeroo	1	0	1	16	4	20	0	0	0	3		23		151	
	Dhaas	1	0	1	11	0	11	0	0	0	4		15		41	
	Dilloo	1	0	1	11	0	11	0	0	0	2		9		51	
	Dirree	2	1	3	33	4	37	14	0	14	18	5	27	16	56	44
	Dugdaa Daawwaa	1	1	2	30	10	40	15	1	16	15	4	18	13	47	53
	Malkaa Soddaa	1	0	1	8	2	10	0	0	0	5		29		58	
	Miyoo	2	0	2	32	3	35	0	0	0	3		22		253	
	Moyyaalee	1	1	2	40	4	44	15	4	19	13	4	19	14	63	68
	Taltallee	1	0	1	21	3	24	0	0	0	10		29		69	
	Yaaballoo															
Guji	Girjaa	1	0	1	15	1	16	0	0	0	6		21		56	
	Gooroo Doolaa	1	0	1	24	3	27	0	0	0	10		24		64	
	Liiban	1	0	1	12	0	12	0	0	0	4		15		46	
	Sabbaa Boruu	1	0	1	8	4	12	0	0	0	2		8		50	
	Waadaraa	1	1	2	18	5	23	12	2	14	12	4	36	5	69	17
East Hararge	Cinaaqsan	1	0	1	12	0	12	0	0	0	4		18		53	
	Gola Odaa	1	0	1	20	1	21	0	0	0	9		23		53	
	Mayyuu	1	0	1	12	1	13	0	0	0	4		16		53	
	Miidhagaa Tolaa	1	0	1	10	2	12	0	0	0	4		19		57	
	Qumbii															
West Hararge	Burqaa Dhiintuu	1	0	1	17	1	18	0	0	0	3		7		43	
	Hawwii Guddina	1	0	1	11	0	11	0	0	0	3		21		77	
	Mi'eessoo	2	1	3	38	10	48	10	3	13	17	5	21	18	59	46
East Shoa	Fantaallee	1	1	2	27	3	30	17	2	19	19	8	43	24	68	57
Total/Average of Pastoral Woreda		36.0	7.0	43.0	569	74	643	99	13	112	224	38	21	16	61	48

Table 5.9. Number of Primary Schools in Pastoral Woredas in the Year 2005 E.C (2012/13 G.C)

ZONE	WOREDA	Grade 1-1	Grade 1-2	Grade 1-3	Grade 1_4	(1-4)	Grade 1-5	Grade 1-6	Grade 1-7	Grade 1_8	Grade 5_8	Grade 7_8	OTHER	(5-8)	(1-8)
Baalee	Daawee Sarar	0	0	0	1	1	3	6	1	10	0	0	0	20	21
	Daawwee Qaachan	1	4	0	5	10	5	5	3	3	0	0	0	16	26
	Daloo Mannaa	0	0	1	13	14	2	8	1	14	0	0	0	25	39
	Gura Dhaamolee	0	4	1	4	9	2	4	1	12	0	0	0	19	28
	Harannaa Bulluq	0	1	4	4	9	4	3	1	21	0	0	0	29	38
	Laga Hidhaa	0	0	1	3	4	1	8	3	19	0	0	0	31	35
	Maddaa Walaabuu	0	4	10	8	22	2	2	5	23	0	0	0	32	54
	Raayituu	0	2	2	1	5	4	1	2	16	0	0	0	23	28
Sawweenaa	0	0	0	9	9	8	5	0	13	1	0	0	27	36	
Booranaa	Areeroo	0	0	6	9	15	2	1	4	7	1	0	0	15	30
	Dhaas	0	2	3	9	14	0	2	0	6	1	0	0	9	23
	Dilloo	0	0	0	5	5	4	2	0	4	0	0	0	10	15
	Dirree	0	0	3	8	11	3	5	2	5	1	0	0	16	27
	Dugdaa Daawwaa	0	2	3	9	14	10	7	6	9	0	0	0	32	46
	Malkaa Soddaa	0	0	3	12	15	1	6	6	9	1	0	0	23	38
	Miyoo	0	5	0	5	10	2	2	3	7	1	0	0	15	25
	Moyyaalee	2	1	3	8	14	2	1	1	13	0	0	0	17	31
Taltallee	0	0	0	18	18	3	3	3	13	0	0	0	22	40	
Yaaballoo	0	0	4	10	14	5	3	4	12	0	0	0	24	38	
Gujii	Girjaa	4	2	0	16	22	0	4	0	11	0	0	0	15	37
	Gooroo Doolaa	0	6	9	8	23	5	2	1	19	0	0	0	27	50
	Liiban	4	1	1	13	19	3	2	0	12	0	0	0	17	36
	Sabbaa Boruu	2	8	5	13	28	3	3	1	19	0	0	0	26	54
	Waadaraa	0	0	1	7	8	1	0	1	22	1	0	0	25	33
Hararghee Bahaa	Cinaaqsan	0	0	0	36	36	2	0	5	13	0	0	0	20	56
	Gola Odaa	1	0	3	21	25	0	0	0	20	0	0	0	20	45
	Mayyuu	0	0	0	14	14	0	1	0	9	0	0	0	10	24
	Miidhagaa Tolaa	1	0	1	11	13	1	0	2	10	0	0	0	13	26
	Qumbii	0	0	0	8	8	1	0	1	3	0	0	0	5	13
Hararghee Dhihaa	Burqaa Dhiintuu	2	2	4	10	18	2	4	0	5	0	0	0	11	29
	Hawwii Guddina	0	1	6	14	21	7	6	3	9	0	0	0	25	46
	Mi'eessoo	0	0	1	33	34	1	2	2	18	0	0	0	23	57
Shawaa Baha	Fantaallee	0	1	1	7	9	2	4	0	19	0	0	0	25	34
Total Pastorial Woredas		17	46	76	352	491	91	102	62	405	7	0	0	667	1158

Table 5.10. Primary Student to Section and Teacher Ratios in Pastoral Woredas, 2005 E.C (2012/13 G.C)

ZONE	WOREDA	Grade				(1-4)	Grade				(5-8)	(1-8)	Teachers			Students			Student:Section ratio			Student:Teaches ratio						
		1	2	3	4		5	6	7	8			Cycles			Cycles			Cycles			Cycles						
		(1-4)			(5-8)			(1-8)			(1-4)			(5-8)			(1-8)			(1-4)			(5-8)			(1-8)		
		(1-4)	(5-8)	(1-8)	(1-4)	(5-8)	(1-8)	(1-4)	(5-8)	(1-8)	(1-4)	(5-8)	(1-8)	(1-4)	(5-8)	(1-8)	(1-4)	(5-8)	(1-8)	(1-4)	(5-8)	(1-8)	(1-4)	(5-8)	(1-8)			
Baalee	Daawee Sarar	22	22	21	21	86	20	17	11	9	57	143	68	44	112	2998	926	3924	35	16	27	44	21	35				
	Daawwee Qaachan	30	28	21	21	100	16	11	6	3	36	136	87	35	122	5132	838	5970	51	23	44	59	24	49				
	Dalloo Mannaa	80	76	60	52	268	31	29	17	16	93	361	271	134	405	14596	3812	18408	54	41	51	54	28	45				
	Gura Dhaamolee	37	34	26	24	121	19	17	13	12	61	182	120	78	198	4357	1672	6029	36	27	33	36	21	30				
	Harannaa Bulluq	70	53	42	36	201	31	27	23	22	103	304	169	96	265	14681	2765	17446	73	27	57	87	29	66				
	Laga Hidhaa	44	46	39	34	163	31	30	22	19	102	265	163	158	321	11352	2648	14000	70	26	53	70	17	44				
	Maddaa Walaabuu	87	81	57	42	267	34	31	28	24	117	384	233	132	365	16212	3283	19495	61	28	51	70	25	53				
	Raayituu	36	32	27	25	120	23	19	18	16	76	196	116	69	185	5112	1044	6156	43	14	31	44	15	33				
Sawweenaa	60	62	53	43	218	27	19	14	14	74	292	203	105	308	8726	1847	10573	40	25	36	43	18	34					
Booranaa	Areeroo	31	31	31	23	116	15	14	20	9	58	174	95	61	156	6365	1653	8018	55	29	46	67	27	51				
	Dhaas	22	23	21	17	83	9	9	7	7	32	115	71	46	117	2362	690	3052	28	22	27	33	15	26				
	Dilloo	22	16	16	15	69	10	6	4	4	24	93	67	29	96	2118	633	2751	31	26	30	32	22	29				
	Dirree	38	32	31	26	127	18	15	13	11	57	184	123	93	216	6402	2503	8905	50	44	48	52	27	41				
	Dugdaa Daawwaa	48	47	45	41	181	32	22	14	9	77	258	207	127	334	12584	4252	16836	70	55	65	61	33	50				
	Malkaa Soddaa	38	38	37	34	147	24	23	14	11	72	219	124	72	196	8257	1826	10083	56	25	46	67	25	51				
	Miyoo	29	31	25	20	105	16	15	13	12	56	161	98	75	173	6857	2918	9775	65	52	61	70	39	57				
	Moyyaalee	44	135	116	43	338	20	17	17	15	69	407	140	90	230	7077	2710	9787	21	39	24	51	30	43				
Taltallee	44	43	43	42	172	24	21	18	15	78	250	184	87	271	8925	3471	12396	52	45	50	49	40	46					
Yaabaloo	79	70	49	34	232	24	19	15	12	70	302	204	100	304	10247	2315	12562	44	33	42	50	23	41					
Gujii	Girjaa	48	35	31	30	144	16	15	11	11	53	197	140	85	225	7749	2007	9756	54	38	50	55	24	43				
	Gooroo Doolaa	57	55	45	36	193	28	23	21	19	91	284	121	72	193	12079	3379	15458	63	37	54	100	47	80				
	Liiban	39	35	32	32	138	17	14	13	12	56	194	104	53	157	8278	2123	10401	60	38	54	80	40	66				
	Sabbaa Boruu	62	53	54	39	208	26	23	20	17	86	294	142	72	214	10865	2389	13254	52	28	45	77	33	62				
Hararghee Bahaa	Waadaraa	42	37	34	33	146	27	25	26	24	102	248	122	102	224	10227	3136	13363	70	31	54	84	31	60				
	Cinaaqsan	63	63	61	61	248	23	19	19	15	76	324	195	102	297	17379	5344	22723	70	70	70	89	52	77				
	Gola Odaa	70	61	53	41	225	23	20	19	19	81	306	196	89	285	16635	2246	18881	74	28	62	85	25	66				
	Mayyuu	37	37	30	27	131	11	10	8	8	37	168	115	52	167	8163	1181	9344	62	32	56	71	23	56				
Hararghee Dhihaa	Miidhagaa Tolaa	42	41	48	27	158	15	13	12	9	49	207	147	66	213	12638	2098	14736	80	43	71	86	32	69				
	Qumbii	14	13	13	13	53	5	4	3	2	14	67	53	19	72	1961	165	2126	37	12	32	37	9	30				
	Burqaa Dhiintuu	38	29	26	21	114	11	9	5	5	30	144	95	46	141	11747	1169	12916	103	39	90	124	25	92				
Shawaa Baha	Hawwii Guddina	52	47	46	39	184	25	18	12	9	64	248	120	53	173	12903	2240	15143	70	35	61	108	42	88				
	Mi'eessoo	78	66	64	64	272	26	26	24	21	97	369	230	111	341	18263	3731	21994	67	38	60	79	34	64				
	Fantaallee	50	37	47	34	168	27	25	22	21	95	263	165	130	295	5819	3693	9512	35	39	36	35	28	32				
Total Pastoral Woredas		1553	1509	1344	1090	5496	704	605	502	432	2243	7739	4688	2683	7371	309066	76707	385773	56.2	34.2	49.8	65.9	28.6	52.3				

Table 5.11. Number of Primary Teaching Staff in Pastorial Woredas, 2005 E.C (2012/13 G.C)

ZONE	WOREDA	1 To 4			5 To 8			(1-8)		
		M	F	T	M	F	T	M	F	T
Bale	Daawee Sarar	44	24	68	30	14	44	74	38	112
	Daawwee Qaachan	45	42	87	24	11	35	69	53	122
	Dalloo Mannaa	162	109	271	97	37	134	259	146	405
	Gura Dhaamolee	65	55	120	49	29	78	114	84	198
	Harannaa Bulluq	98	71	169	85	11	96	183	82	265
	Laga Hidhaa	81	82	163	108	50	158	189	132	321
	Maddaa Walaabuu	159	74	233	94	38	132	253	112	365
	Raayituu	64	52	116	49	20	69	113	72	185
	Sawweenaa	126	77	203	68	37	105	194	114	308
Borena	Areeroo	57	38	95	42	19	61	99	57	156
	Dhaas	56	15	71	36	10	46	92	25	117
	Dilloo	50	17	67	23	6	29	73	23	96
	Dirree	74	49	123	58	35	93	132	84	216
	Dugdaa Daawwaa	157	50	207	102	25	127	259	75	334
	Malkaa Soddaa	90	34	124	57	15	72	147	49	196
	Miyoo	69	29	98	65	10	75	134	39	173
	Moyyaalee	89	51	140	61	29	90	150	80	230
	Taltallee	139	45	184	66	21	87	205	66	271
Yaaballoo	140	64	204	74	26	100	214	90	304	
Guji	Girjaa	114	26	140	65	20	85	179	46	225
	Gooroo Doolaa	71	50	121	58	14	72	129	64	193
	Liiban	65	39	104	39	14	53	104	53	157
	Sabbaa Boruu	120	22	142	63	9	72	183	31	214
	Waadaraa	86	36	122	80	22	102	166	58	224
Hararge East	Cinaaqsan	149	46	195	68	34	102	217	80	297
	Gola Odaa	165	31	196	64	25	89	229	56	285
	Mayyuu	104	11	115	46	6	52	150	17	167
	Miidhagaa Tolaa	124	23	147	44	22	66	168	45	213
	Qumbii	49	4	53	17	2	19	66	6	72
Hararge West	Burqaa Dhiintuu	71	24	95	33	13	46	104	37	141
	Hawwii Guddina	92	28	120	39	14	53	131	42	173
	Mi'eessoo	147	83	230	79	32	111	226	115	341
Shoa East	Fantaallee	92	73	165	96	34	130	188	107	295
Total pastoralist		3214	1474	4688	1979	704	2683	5193	2178	7371

Table 5.12. Primary Qualified Staff in Pastoralist Woredas in the Year 2005 (2012/13 G.C)

ZONE	WORED A	Highest Education Level	Number of Teaching Staff									Qualified Teachers by %								
			1 To 4			5 To 8			(1-8)			1 To 4			5 To 8			(1-8)		
			M	F	T	M	F	T	M	F	T	M	F	T	M	F	T	M	F	T
Baale	Daawee Sarar	1 = Below TTI	1	1	2			0	1	1	2	45.5	54.2	48.5	90.0	100.0	93.2	63.5	71.1	66.1
		2=TTI	23	10	33	3		3	26	10	36									
		3 =Old TTC Diploma			0	3		3	3	0	3									
		4 = BA or BSc or BEd	1	1	2			0	1	1	2									
		7 = Linear TTC Diploma	10	2	12	6	7	13	16	9	25									
		8 = Cluster TTC Diploma	9	10	19	18	7	25	27	17	44									
	Total	44	24	68	30	14	44	74	38	112										
	Daawwee Qaachan	2=TTI	15	19	34	2	1	3	17	20	37	66.7	54.8	60.9	91.7	90.9	91.4	75.4	62.3	69.7
		3 =Old TTC Diploma	1		1			0	1	0	1									
		4 = BA or BSc or BEd			0	3	3	6	3	3	6									
		7 = Linear TTC Diploma	7	15	22	9	3	12	16	18	34									
		8 = Cluster TTC Diploma	22	8	30	10	4	14	32	12	44									
		Total	45	42	87	24	11	35	69	53	122									
	Dalloo Manna	1 = Below TTI	2	1	3			0	2	1	3	46.3	64.2	53.5	90.7	89.2	90.3	62.9	70.5	65.7
		2 = Diploma other than TTC	5	3	8	2	3	5	7	6	13									
		2=TTI	80	35	115	7	1	8	87	36	123									
		3 =Old TTC Diploma	1		1	3	2	5	4	2	6									
		4 = BA or BSc or BEd	1		1	15	2	17	16	2	18									
		7 = Linear TTC Diploma	26	19	45	28	13	41	54	32	86									
		8 = Cluster TTC Diploma	47	51	98	42	16	58	89	67	156									
		Total	162	109	271	97	37	134	259	146	405									
	Gura Dhaamole	2=TTI	44	27	71	1		1	45	27	72	32.3	50.9	40.8	98.0	100.0	98.7	60.5	67.9	63.6
		3 =Old TTC Diploma		1	1		2	2	0	3	3									
		4 = BA or BSc or BEd			0	7		7	7	0	7									
		7 = Linear TTC Diploma	7	14	21	15	9	24	22	23	45									
		8 = Cluster TTC Diploma	14	13	27	26	18	44	40	31	71									
	Total	65	55	120	49	29	78	114	84	198										
	Haranna Bulluq	1 = Below TTI	2		2			0	2	0	2	41.8	71.8	54.4	92.9	100.0	93.8	65.6	75.6	68.7
		2=TTI	55	20	75	6		6	61	20	81									
		3 =Old TTC Diploma	1		1	3		3	4	0	4									
4 = BA or BSc or BEd				0	3		3	3	0	3										
7 = Linear TTC Diploma		24	28	52	23	4	27	47	32	79										
8 = Cluster TTC Diploma		16	23	39	50	7	57	66	30	96										

Table 5.12. Primary Qualified Staff in Pastoralist Woredas in the Year 2005 (2012/13 G.C)

ZONE	WORED A	Highest Education Level	Number of Teaching Staff									Qualified Teachers by %								
			1 To 4			5 To 8			(1-8)			1 To 4			5 To 8			(1-8)		
			M	F	T	M	F	T	M	F	T	M	F	T	M	F	T	M	F	T
Booranaa	Dilloo	1 = Below TTI	21	1	22			0	21	1	22	16.0	76.5	31.3	91.3	100.0	93.1	39.7	82.6	50.0
		2=TTI	21	3	24	2		2	23	3	26									
		3 =Old TTC Diploma			0			3	0	3	3									
		4 = BA or BSc or BEd			0	1		1	1	0	1									
		7 = Linear TTC Diploma	6	7	13	8	2	10	14	9	23									
		8 = Cluster TTC Diploma	2	6	8	12	1	13	14	7	21									
	Total	50	17	67	23	6	29	73	23	96										
	Dirree	1 = Below TTI	18	10	28			0	18	10	28	36.5	51.0	42.3	91.4	100.0	94.6	60.6	71.4	64.8
		2 = Diploma other than TTC	1	2	3	4	1	5	5	3	8									
		2=TTI	29	14	43	5		5	34	14	48									
		3 =Old TTC Diploma	7	5	12	3	6	9	10	11	21									
		7 = Linear TTC Diploma	6	6	12	9	8	17	15	14	29									
		8 = Cluster TTC Diploma	13	12	25	37	20	57	50	32	82									
	Total	74	49	123	58	35	93	132	84	216										
	Dugdaa Daawwaa	1 = Below TTI	50	7	57	1		1	51	7	58	13.4	39.6	19.5	76.2	91.7	79.2	38.0	56.9	42.1
		2 = Diploma other than TTC			0	1		1	1	0	1									
		2=TTI	86	22	108	23	2	25	109	24	133									
		3 =Old TTC Diploma	8	7	15	22	8	30	30	15	45									
		5 = MA or MSc or Above			0			0												
		7 = Linear TTC Diploma	7	4	11	24	7	31	31	11	42									
	8 = Cluster TTC Diploma	6	8	14	30	7	37	36	15	51										
	Total	157	48	205	101	24	125	258	72	330										
	Malkaa Soddaa	1 = Below TTI	14	4	18			0	14	4	18	53.3	77.1	60.0	93.1	100.0	94.6	68.7	84.0	72.4
		2 = Diploma other than TTC	2	1	3	2	1	3	4	2	6									
		2=TTI	28	4	32	4		4	32	4	36									
		3 =Old TTC Diploma	5	2	7	11	1	12	16	3	19									
		4 = BA or BSc or BEd			0	2		2	2	0	2									
5 = MA or MSc or Above		1	1	2	1	1	2	1	1	1										
7 = Linear TTC Diploma	10	3	13	10	1	11	20	4	24											
8 = Cluster TTC Diploma	30	20	50	28	12	40	58	32	90											
Total	90	35	125	58	16	74	147	50	196											
Miyoo	1 = Below TTI	27	7	34	1		1	28	7	35	27.5	72.4	40.8	83.1	100.0	85.3	54.5	79.5	60.1	
	2=TTI	23	1	24	10		10	33	1	34										
	3 =Old TTC Diploma			0	2		2	2	0	2										
	7 = Linear TTC Diploma	7	9	16	16	1	17	23	10	33										
	8 = Cluster TTC Diploma	12	12	24	36	9	45	48	21	69										
	Total	69	29	98	65	10	75	134	39	173										
Moyyaale	1 = Below TTI	9	1	10			0	9	1	10	50.6	58.8	53.6	88.5	100.0	92.2	66.0	73.8	68.7	
	2 = Diploma other than TTC	1		1	1		1	2	0	2										
	2=TTI	34	20	54	6		6	40	20	60										
	3 =Old TTC Diploma	7	5	12	13	4	17	20	9	29										
	4 = BA or BSc or BEd	4		4	5		5	9	0	9										
	7 = Linear TTC Diploma	13	8	21	8	7	15	21	15	36										
8 = Cluster TTC Diploma	21	17	38	28	18	46	49	35	84											
Total	89	51	140	61	29	90	150	80	230											

Table 5.12. Primary Qualified Staff in Pastoralist Woredas in the Year 2005 (2012/13)

ZONE	WORED A	Highest Education Level	Number of Teaching Staff									Qualified Teachers by %								
			1 To 4			5 To 8			(1-8)			1 To 4			5 To 8			(1-8)		
			M	F	T	M	F	T	M	F	T	M	F	T	M	F	T	M	F	T
Harargee East	Cinaaqsaan	1 = Below TTI	3		3			0	3	0	3	14.1	21.3	15.8	91.2	100.0	94.2	38.0	54.3	42.2
		2 = Diploma other than TTC	1		1	1	2	3	2	2	4									
		2=TTI	125	37	162	6		6	131	37	168									
		3 =Old TTC Diploma	2		2			0	2	0	2									
		4 = BA or BSc or BEd			0	1		1	1	0	1									
		5 = MA or MSc or Above	1	1	2	1	1	2	1	1	1									
		7 = Linear TTC Diploma	11	6	17	37	19	56	48	25	73									
		8 = Cluster TTC Diploma	6	3	9	22	13	35	28	16	44									
	Total	149	47	196	68	35	103	216	81	296										
	Gola Odaa	1 = Below TTI	2		2	1		1	3	0	3	37.6	58.1	40.8	90.6	100.0	93.3	52.4	76.8	57.2
		2=TTI	101	13	114	5		5	106	13	119									
		3 =Old TTC Diploma	7	1	8	11	1	12	18	2	20									
		4 = BA or BSc or BEd			0	2		2	2	0	2									
		7 = Linear TTC Diploma	31	5	36	19	4	23	50	9	59									
		8 = Cluster TTC Diploma	24	12	36	26	20	46	50	32	82									
		Total	165	31	196	64	25	89	229	56	285									
	Mayyuu	2=TTI	80	6	86	8		8	88	6	94	23.1	45.5	25.2	82.6	100.0	84.6	41.3	64.7	43.7
		3 =Old TTC Diploma	8	3	11	22	3	25	30	6	36									
		7 = Linear TTC Diploma	10	1	11	8	2	10	18	3	21									
		8 = Cluster TTC Diploma	6	1	7	8	1	9	14	2	16									
		Total	104	11	115	46	6	52	150	17	167									
	Miidhagaa Tolaa	2 = Diploma other than TTC	1	1	2			0	1	1	2	19.4	56.5	25.2	95.5	100.0	97.0	39.3	77.8	47.4
		2=TTI	100	10	110	2		2	102	10	112									
		3 =Old TTC Diploma	5	3	8	13	3	16	18	6	24									
		4 = BA or BSc or BEd			0	2		2	2	0	2									
		7 = Linear TTC Diploma	7	2	9	13	10	23	20	12	32									
		8 = Cluster TTC Diploma	11	7	18	14	9	23	25	16	41									
		Total	124	23	147	44	22	66	168	45	213									
	Qumbii	1 = Below TTI	2		2			0	2	0	2	10.2	25.0	11.3	88.2	100.0	89.5	30.3	50.0	31.9
		2=TTI	42	3	45	2		2	44	3	47									
3 =Old TTC Diploma		3		3	3	2	5	6	2	8										
4 = BA or BSc or BEd				0	4		4	4	0	4										
7 = Linear TTC Diploma		1	1	2	4		4	5	1	6										
8 = Cluster TTC Diploma		1		1	4		4	5	0	5										
Total		49	4	53	17	2	19	66	6	72										

Table 5.12. Primary Qualified Staff in Pastoralist Woredas in the Year 2005 (2012/13)

ZONE	WORED A	Highest Education Level	Number of Teaching Staff									Qualified Teachers by %								
			1 To 4			5 To 8			(1-8)			1 To 4			5 To 8			(1-8)		
			M	F	T	M	F	T	M	F	T	M	F	T	M	F	T	M	F	T
Harargee West	Burqaa Dhiintuu	2=TTI	55	8	63	9	1	10	64	9	73	22.5	66.7	33.7	72.7	92.3	78.3	38.5	75.7	48.2
		3 =Old TTC Diploma	3		3			0	3	0	3									
		4 = BA or BSc or BEd			0	2		2	2	0	2									
		7 = Linear TTC Diploma	6	6	12	13	9	22	19	15	34									
		8 = Cluster TTC Diploma	7	10	17	9	3	12	16	13	29									
		Total	71	24	95	33	13	46	104	37	141									
	Hawwii Guddina	1 = Below TTI	5		5			0	5	0	5	6.5	32.1	12.5	97.4	85.7	94.3	33.6	50.0	37.6
		2=TTI	81	19	100	1	2	3	82	21	103									
		7 = Linear TTC Diploma	5	1	6	13	5	18	18	6	24									
		8 = Cluster TTC Diploma	1	8	9	25	7	32	26	15	41									
		Total	92	28	120	39	14	53	131	42	173									
	Mi'eessoo	1 = Below TTI	6	1	7			0	6	1	7	43.5	36.1	40.9	91.1	90.6	91.0	60.2	51.3	57.2
		2 = Diploma other than TTC	1		1	1	1	2	2	1	3									
		2=TTI	77	52	129	7	3	10	84	55	139									
		3 =Old TTC Diploma	1	2	3	13	1	14	14	3	17									
		4 = BA or BSc or BEd			0	2		2	2	0	2									
		7 = Linear TTC Diploma	43	13	56	40	17	57	83	30	113									
		8 = Cluster TTC Diploma	19	15	34	16	10	26	35	25	60									
Total		147	83	230	79	32	111	226	115	341										

Table 5.12. Primary Qualified Staff in Pastoralist Woredas in the Year 2005 (2012/13)

ZONE	WORED A	Highest Education Level	Number of Teaching Staff									Qualified Teachers by %								
			1 To 4			5 To 8			(1-8)			1 To 4			5 To 8			(1-8)		
			M	F	T	M	F	T	M	F	T	M	F	T	M	F	T	M	F	T
East Shoa	Fantaallee	1 = Below TTI		2	2			0	0	2	2	46.7	79.5	61.2	88.5	97.1	90.8	68.1	85.0	74.2
		2 = Diploma other than TTC	1	1	2	3	1	4	4	2	6									
		2=TTI	49	13	62	11	1	12	60	14	74									
		3 =Old TTC Diploma		1	1	2	3	5	2	4	6									
		4 = BA or BSc or BEd			0	14	3	17	14	3	17									
		7 = Linear TTC Diploma	19	31	50	17	7	24	36	38	74									
		8 = Cluster TTC Diploma	23	25	48	49	19	68	72	44	116									
		Total	92	73	165	96	34	130	188	107	295									
Total oredas Pastorial Woredas		1 = Below TTI	309	68	377	12	2	14	321	70	391	32.9	57.9	40.7	90.0	97.6	92.0	54.5	70.4	59.2
		2 = Diploma other than TTC	22	14	36	29	11	40	51	25	76									
		2=TTI	1843	555	2398	188	16	204	2031	571	2602									
		3 =Old TTC Diploma	66	39	105	161	49	210	227	88	315									
		4 = BA or BSc or BEd	6	1	7	109	17	126	115	18	133									
		7 = Linear TTC Diploma	405	306	711	552	209	761	957	515	1472									
		8 = Cluster TTC Diploma	552	487	1039	924	395	1319	1476	882	2358									
		5 = MA or MSc or Above	6	6	12	6	6	12	6	6	6									
		Total	3214	1474	4688	1979	704	2683	5193	2178	7371									

Table 5.13. Secondary Qualified Staff in Pastoralist Woredas in the Year 2005 (2012/13 G.C)

ZONE	WOREDA	Higest Education level	Number of Teaching Staff									Qualified Teachers by %								
			9 To 10			11 To 12			(9-12)			9 To 10			11 To 12			(9-12)		
			M	F	T	M	F	T	M	F	T	M	F	T	M	F	T	M	F	TOTAL
Baalee	Daawee Sarar	4 = BA or BSc or BEd	11	0	11	0	0	0	11	0	11									
		Total	11	0	11	0	0	0	11	0	11	100.0		100.0				100.0		100.0
	Daawee Qaachan	2 = Diploma other than TTC		1	1	0	0	0	0	1	1									
		4 = BA or BSc or BEd	6	1	7	0	0	0	6	1	7									
	Total	6	2	8	0	0	0	6	2	8	100.0	50.0	87.5				100.0	50.0	87.5	
	Dalloo Mannaa	2 = Diploma other than TTC		0	0	2	0	2	2	0	2									
		4 = BA or BSc or BEd	39		39	14	1	15	53	1	54									
		8 = Cluster TTC Diploma	1		1			0	1	0	1									
	Total	40	0	40	16	1	17	56	1	57	97.5		97.5	87.5	100.0	88.2	94.6	100.0	94.7	
	Gura Dhaamolee	2 = Diploma other than TTC		1	1			0	0	1	1									
		4 = BA or BSc or BEd	13	1	14			0	13	1	14									
		Total	13	2	15	0	0	0	13	2	15	100.0	50.0	93.3				100.0	50.0	93.3
	Harannaa Bulluq	4 = BA or BSc or BEd	13	1	14			0	13	1	14									
		Total	13	1	14	0	0	0	13	1	14									
	Laga Hidhaa	2 = Diploma other than TTC	1		1			0	1	0	1									
		3 =Old TTC Diploma	1		1			0	1	0	1									
		4 = BA or BSc or BEd	9	2	11			0	9	2	11									
		Total	11	2	13	0	0	0	11	2	13	81.8	100.0	84.6				81.8	100.0	84.6
	Maddaa Walaabuu	2 = Diploma other than TTC	1		1			0	1	0	1									
		3 =Old TTC Diploma	1	1	2			0	1	1	2									
4 = BA or BSc or BEd		21	3	24			0	21	3	24										
Total		23	4	27	0	0	0	23	4	27	91.3	75.0	88.9				91.3	75.0	88.9	
Raayituu	4 = BA or BSc or BEd	11	1	12			0	11	1	12										
	Total	11	1	12	0	0	0	11	1	12	100.0	100.0	100.0				100.0	100.0	100.0	
Sawweenaa	2 = Diploma other than TTC	1		1			0	1	0	1										
	4 = BA or BSc or BEd	14	1	15			0	14	1	15										
	Total	15	1	16	0	0	0	15	1	16	93.3	100.0	93.8				93.3	100.0	93.8	

Table 5.13. Secondary Qualified Staff in Pastoralist Woredas in the Year 2005 (2012/13 G.C)

ZONE	WOREDA	Highest Education level	Number of Teaching Staff									Qualified Teachers by %									
			9 To 10			11 To 12			(9-12)			9 To 10			11 To 12			(9-12)			
			M	F	T	M	F	T	M	F	T	M	F	T	M	F	T	M	F	TOTAL	
Booranaa	Areeroo	2 = Diploma other than TTC	1		1			0	1	0	1										
		4 = BA or BSc or BEd	15	4	19			0	15	4	19										
		Total	16	4	20	0	0	0	16	4	20	93.8	100.0	95.0				93.8	100.0	95.0	
	Dhaas	2 = Diploma other than TTC	4		4			0	4	0	4										
		2=TTI	1		1			0	1	0	1										
		4 = BA or BSc or BEd	5		5			0	5	0	5										
		8 = Cluster TTC Diploma	1		1			0	1	0	1										
	Total	11	0	11	0	0	0	11	0	11	45.5		45.5				45.5		45.5		
	Dilloo	4 = BA or BSc or BEd	11		11			0	11	0	11										
Total		11	0	11	0	0	0	11	0	11	100.0		100.0				100.0		100.0		
Booranaa	Dirree	2 = Diploma other than TTC		1	1			0	0	1	1										
		3 =Old TTC Diploma	5		5			0	5	0	5										
		4 = BA or BSc or BEd	28	3	31	14		14	42	3	45										
		Total	33	4	37	14	0	14	47	4	51	84.8	75.0	83.8	100.0		100.0	89.4	75.0	88.2	
	Dugdaa Daawwaa	2 = Diploma other than TTC	2		2	2		2	4	0	4										
		3 =Old TTC Diploma	2	1	3			0	2	1	3										
		4 = BA or BSc or BEd	26	9	35	13	1	14	39	10	49										
	Total	30	10	40	15	1	16	45	11	56	86.7	90.0	87.5	86.7	100.0	87.5	86.7	90.9	87.5		
	Malkaa Soddaa	2=TTI	1		1			0	1	0	1										
		4 = BA or BSc or BEd	6	2	8	6	1	7	12	3	15										
		5 = MA or MSc or Above	1		1			0	1	0	1										
	Total	8	2	10	6	1	7	14	3	17	87.5	100.0	90.0	100.0	100.0	100.0	92.9	100.0	94.1		
	Miyoo	2 = Diploma other than TTC	1		1			0	1	0	1										
		3 =Old TTC Diploma	2		2			0	2	0	2										
		4 = BA or BSc or BEd	28	3	31			0	28	3	31										
		5 = MA or MSc or Above	1		1			0	1	0	1										
	Total	32	3	35	0	0	0	32	3	35	90.6	100.0	91.4				90.6	100.0	91.4		
	Moyyaalee	2 = Diploma other than TTC			0			1	1	0	1										
		4 = BA or BSc or BEd	40	4	44	15	3	18	55	7	62										
		Total	40	4	44	15	4	19	55	8	63										
	Taltallee	2 = Diploma other than TTC	1		1			0	1	0	1										
		3 =Old TTC Diploma	1		1			0	1	0	1										
		4 = BA or BSc or BEd	19	3	22			0	19	3	22										
		Total	21	3	24	0	0	0	21	3	24	90.5	100.0	91.7				90.5	100.0	91.7	
	Yaaballoo	2 = Diploma other than TTC			0			0													
		2=TTI			0			0													
		3 =Old TTC Diploma			0			0													
4 = BA or BSc or BEd				0			0														
Total				0			0														

Table 5.13. Secondary Qualified Staff in Pastoralist Woredas in the Year 2005 (2012/13 G.C)

ZONE	WOREDA	Highest Education level	Number of Teaching Staff									Qualified Teachers by %								
			9 To 10			11 To 12			(9-12)			9 To 10			11 To 12			(9-12)		
			M	F	T	M	F	T	M	F	T	M	F	T	M	F	T	M	F	TOTAL
Gujii	Girjaa	2 = Diploma other than TTC	2		2			0	2	0	2									
		2=TTI	0	1	1			0	0	0	1	1								
		3 =Old TTC Diploma	12		12			0	12	0	12									
		4 = BA or BSc or BEd	1		1			0	1	0	1									
		Total	15	1	16	0	0	0	15	1	16	6.7	0.0	6.3				6.7	0.0	6.3
	Gooroo Doolaa	3 =Old TTC Diploma	24	3	27			0	24	3	27									
		4 = BA or BSc or BEd	0	0	0			0												
		Total	24	3	27	0	0	0	24	3	27	0.0	0.0	0.0				0.0	0.0	0.0
	Liiban	4 = BA or BSc or BEd	12		12			0	12	0	12									
		Total	12	0	12	0	0	0	12	0	12	100.0		100.0				100.0		100.0
	Sabbaa Boruu	2 = Diploma other than TTC		1	1			0	0	1	1									
		3 =Old TTC Diploma		1	1			0	0	1	1									
4 = BA or BSc or BEd		8	2	10			0	8	2	10										
Total		8	4	12	0	0	0	8	4	12	100.0	50.0	83.3				100.0	50.0	83.3	
Gujii	Waadaraa	2 = Diploma other than TTC			0	1		1	1	0	1									
		4 = BA or BSc or BEd	17	5	22	10	2	12	27	7	34									
		5 = MA or MSc or Above			0	1		1	1	0	1									
		8 = Cluster TTC Diploma	1		1			0	1	0	1									
		Total	18	5	23	12	2	14	30	7	37	94.4	100.0	95.7	91.7	100.0	92.9	93.3	100.0	94.6
Harargee East	Cinaaqsan	4 = BA or BSc or BEd	12		12			0	12	0	12									
		Total	12	0	12	0	0	0	12	0	12	100.0		100.0				100.0		100.0
	Gola Odaa	2 = Diploma other than TTC	1		1			0	1	0	1									
		3 =Old TTC Diploma	3	1	4			0	3	1	4									
		4 = BA or BSc or BEd	16		16			0	16	0	16									
	Mayyuu	Total	20	1	21	0	0	0	20	1	21	80.0	0.0	76.2				80.0	0.0	76.2
		3 =Old TTC Diploma	2		2			0	2	0	2									
	Miidhagaa Tolaa	4 = BA or BSc or BEd	10	1	11			0	10	1	11									
		Total	12	1	13	0	0	0	12	1	13	83.3	100.0	84.6				83.3	100.0	84.6
		3 =Old TTC Diploma	1		1			0	1	0	1									
	Qumbii	4 = BA or BSc or BEd	9	2	11			0	9	2	11									
		Total	10	2	12	0	0	0	10	2	12	90.0	100.0	91.7				90.0	100.0	91.7
7 = Linear TTC Diploma				0			0													
Total				0			0													

Table 5.11. Secondary Qualified Staff in Pastoralist Woredas in the Year 2005 (2012/13 G.C)

ZONE	WOREDA	Highest Education level	Number of Teaching Staff									Qualified Teachers by %								
			9 To 10			11 To 12			(9-12)			9 To 10			11 To 12			(9-12)		
			M	F	T	M	F	T	M	F	T	M	F	T	M	F	T	M	F	TOTAL
Harargee West	Burqaa Dhiintuu	4 = BA or BSc or BEd	17	1	18			0	17	1	18							100.0	100.0	100.0
		Total	17	1	18	0	0	0	17	1	18							100.0	100.0	100.0
	Hawwii Guddina	4 = BA or BSc or BEd	11		11			0	11	0	11							100.0		100.0
		Total	11	0	11	0	0	0	11	0	11							100.0		100.0
	Mi'eessoo	2 = Diploma other than TTC	1		1	1		1	2	0	2									
		3 =Old TTC Diploma	2		2			0	2	0	2									
		4 = BA or BSc or BEd	35	10	45	9	3	12	44	13	57									
		Total	38	10	48	10	3	13	48	13	61	92.1	100.0	93.8	90.0	100.0	92.3	91.7	100.0	93.4
	Shawa East	Fantaallee	2 = Diploma other than TTC	5		5			0	5	0	5								
3 =Old TTC Diploma			2		2	1		1	3	0	3									
4 = BA or BSc or BEd			20	3	23	15	2	17	35	5	40									
5 = MA or MSc or Above					0	1		1	1	0	1									
Total			27	3	30	17	2	19	44	5	49	74.1	100.0	76.7	94.1	100.0	94.7	81.8	100.0	83.7
Total Pastoral Woreda	2 = Diploma other than TTC	21	4	25	6	1	7	27	5	32										
	2=TTI	2	1	3	0	0	0	2	1	3										
	3 =Old TTC Diploma	57	7	64	1	0	1	58	7	65										
	4 = BA or BSc or BEd	483	62	545	96	13	109	579	75	654										
	5 = MA or MSc or Above	2	0	2	2	0	2	4	0	4										
	Total	569	74	643	105	14	119	674	88	762	85.23726	83.8	85.1	93.3	92.9	93.3	86.5	85.2	86.4	

Table 5.14. Primary Education Internal Efficiency in Pastoralist Woredas in the Year 2004 (2011/12)

Zone	WOREDA	Promotion Rate												Repetition Rate												Drop Out Rate											
		Grade 1			(1-4)			(5-8)			(1-8)			Grade 1			(1-4)			(5-8)			(1-8)			Grade 1			(1-4)			(5-8)			(1-8)		
		M	F	T	M	F	T	M	F	T	M	F	T	M	F	T	M	F	T	M	F	T	M	F	T	M	F	T	M	F	T	M	F	T	M	F	T
Baalee	Daawee Sarar	44.2	39.8	42.8	61.2	51.7	58.2	46.2	53.1	49.7	63.6	58.2	61.8	4.2	6.3	4.8	4.6	5.3	4.8	5.2	12.8	6.5	4.7	6.0	5.1	51.6	54.0	52.4	34.1	43.1	36.9	48.6	34.1	43.8	31.7	35.8	33.1
	Daawwee Qaachan	75.8	80.0	77.4	81.7	89.2	84.4	80.8	82.0	81.4	71.9	83.4	77.1	3.6	1.9	3.0	4.7	3.7	4.3	6.4	4.4	6.0	4.9	3.8	4.5	20.6	18.1	19.6	13.6	7.1	11.3	12.8	13.6	12.6	23.2	12.8	18.4
	Daloo Mannaa	58.6	63.7	60.7	66.1	68.9	67.2	62.7	65.7	64.2	71.5	76.7	73.9	2.9	3.0	3.0	4.1	3.8	4.0	7.0	7.2	7.1	4.7	4.4	4.6	38.5	33.3	36.4	29.8	27.3	28.8	30.3	27.1	28.7	23.8	18.9	21.5
	Gura Dhaamolee	76.8	77.6	77.2	71.0	82.5	75.9	78.8	74.9	76.8	70.3	81.6	75.6	1.8	2.1	1.9	2.1	2.0	2.1	0.6	0.3	0.5	1.7	1.5	1.6	21.4	20.2	20.9	26.9	15.5	22.0	20.6	24.8	22.7	28.0	16.9	22.8
	Harannaa Bulluq	67.2	64.7	66.2	71.8	71.7	71.8	68.4	69.4	68.9	68.0	69.3	68.7	7.5	6.7	7.2	6.5	5.6	6.2	9.2	6.1	8.2	7.0	5.6	6.5	25.3	28.5	26.6	21.6	22.7	22.0	22.4	24.5	22.9	25.0	25.1	24.8
	Laga Hidhaa	75.1	79.2	77.1	75.0	80.0	77.1	77.4	77.1	77.3	69.3	76.0	72.4	2.6	2.2	2.4	3.0	2.4	2.7	4.8	1.7	3.7	3.4	2.3	2.9	22.3	18.6	20.5	22.0	17.6	20.1	17.8	21.2	19.0	27.3	21.7	24.7
	Maddaa Walaabuu	72.3	70.8	71.7	72.4	74.3	73.0	72.8	72.1	72.4	72.0	82.4	77.0	2.8	3.0	2.8	3.2	3.4	3.3	4.5	3.7	4.2	3.4	3.5	3.4	25.0	26.2	25.4	24.4	22.3	23.7	22.7	24.2	23.4	24.6	14.1	19.6
	Raayituu	69.5	75.1	72.0	76.2	79.5	77.7	73.7	76.3	75.0	72.4	77.1	74.7	2.4	1.9	2.2	2.2	2.3	2.2	2.7	2.1	2.4	2.3	2.2	2.3	28.1	23.0	25.8	21.6	18.2	20.0	23.6	21.6	22.6	25.3	20.7	23.0
	Sawweenaa	81.7	82.0	81.8	83.0	80.5	81.9	81.3	82.3	81.8	77.9	77.5	77.8	2.1	2.6	2.4	2.4	2.6	2.5	5.8	3.6	4.9	3.0	2.7	2.9	16.2	15.4	15.8	14.6	17.0	15.6	12.9	14.1	13.3	19.1	19.8	19.3
Borena	Areeroo	58.7	70.3	64.9	64.1	72.0	68.4	65.2	67.6	66.4	68.9	71.8	70.5	16.3	18.6	17.6	15.4	16.5	16.0	11.8	13.9	12.8	14.5	16.0	15.3	25.0	11.0	17.5	20.5	11.4	15.6	23.0	18.5	20.8	16.6	12.2	14.2
	Dhaas	55.0	62.9	59.2	63.4	70.2	67.1	61.4	64.5	63.0	69.8	80.1	75.1	3.7	5.8	4.8	4.0	4.5	4.3	7.2	8.9	8.0	4.8	5.3	5.0	41.4	31.3	36.0	32.5	25.3	28.6	31.4	26.6	29.0	25.4	14.6	19.9
	Dilloo	68.1	64.5	66.3	80.0	76.8	78.4	70.4	74.3	72.4	82.7	80.2	81.5	7.5	9.9	8.7	7.3	9.1	8.2	6.3	6.9	6.5	7.1	8.8	7.9	24.3	25.6	25.0	12.7	14.1	13.4	23.3	18.8	21.1	10.3	11.0	10.6
	Dirree	74.3	77.0	75.8	80.4	78.3	79.3	76.2	78.9	77.5	86.6	82.5	84.5	3.1	1.6	2.3	2.6	1.9	2.2	8.3	10.5	9.4	4.3	4.2	4.2	22.5	21.4	21.9	16.9	19.8	18.5	15.5	10.6	13.1	9.1	13.3	11.3
	Dugdaa Daawwaa	57.3	53.3	55.6	67.0	63.7	65.6	58.9	62.0	60.4	63.9	65.9	65.0	7.7	7.8	7.8	7.8	8.3	8.0	5.5	6.8	5.9	7.2	8.0	7.5	35.0	38.9	36.6	25.2	28.0	26.3	35.6	31.2	33.7	28.9	26.1	27.5
	Malkaa Soddaa	61.5	53.9	59.0	69.8	61.2	67.2	60.6	63.6	62.1	74.6	66.1	71.2	6.7	7.4	6.9	6.0	6.7	6.2	4.5	3.6	4.3	5.7	6.2	5.8	31.8	38.8	34.1	24.2	32.1	26.6	34.9	32.8	33.6	19.7	27.7	23.0
	Miyoo	70.2	77.2	73.8	78.9	82.4	80.8	75.5	79.0	77.2	80.2	80.0	80.1	4.0	4.2	4.1	3.4	3.4	3.4	4.7	4.7	4.7	3.8	3.8	3.8	25.7	18.6	22.1	17.6	14.2	15.8	19.8	16.3	18.1	16.0	16.2	16.1
	Moyyaalee	59.3	61.4	60.3	71.4	68.7	70.0	62.8	67.6	65.2	78.3	76.8	77.5	18.0	19.0	18.5	16.6	19.1	17.8	5.9	6.7	6.3	13.4	15.4	14.4	22.7	19.6	21.1	12.0	12.3	12.1	31.3	25.7	28.5	8.3	7.8	8.1
	Taltallee	94.3	96.6	95.5	92.7	92.9	92.8	94.2	94.0	94.1	84.6	83.1	83.8	1.6	3.2	2.5	1.2	1.8	1.5	4.0	3.4	3.7	2.1	2.2	2.1	4.1	0.3	2.0	6.1	5.3	5.7	1.8	2.6	2.2	13.3	14.7	14.1
	Yaaballoo	52.0	68.1	60.5	59.5	66.0	63.0	59.5	63.6	61.5	66.4	71.0	68.8	1.3	1.4	1.3	1.9	1.9	1.9	2.7	3.2	3.0	2.1	2.2	2.1	46.7	30.5	38.1	38.5	32.1	35.0	37.8	33.2	35.5	31.5	26.8	29.1

Table 5.14. Primary Education Internal Efficiency in Pastoralist Woredas in the Year 2004 (2011/12)

Zone	WOREDA	Promotion Rate												Repetition Rate												Drop Out Rate											
		Grade 1			(1-4)			(5-8)			(1-8)			Grade 1			(1-4)			(5-8)			(1-8)			Grade 1			(1-4)			(5-8)			(1-8)		
		M	F	T	M	F	T	M	F	T	M	F	T	M	F	T	M	F	T	M	F	T	M	F	T	M	F	T	M	F	T	M	F	T	M	F	T
Guji	Girjaa	43.7	34.4	40.0	58.7	56.4	58.0	46.7	50.3	48.5	58.7	70.0	64.5	13.4	14.0	13.6	13.6	14.5	13.9	8.5	5.8	7.9	12.3	12.9	12.5	43.0	51.6	46.3	27.8	29.0	28.2	44.8	43.9	43.6	29.0	17.1	23.0
	Gooroo Doolaa	60.0	52.2	55.9	71.3	58.1	64.7	58.0	62.7	60.4	73.4	61.6	67.5	8.2	8.1	8.1	8.2	9.2	8.7	11.5	11.0	11.3	9.0	9.6	9.3	31.8	39.8	36.0	20.5	32.7	26.5	30.5	26.3	28.3	17.6	28.8	23.2
	Liiban	59.6	65.0	62.5	75.9	77.8	76.9	66.6	72.6	69.6	78.5	76.4	77.5	6.9	4.4	5.5	5.3	4.4	4.8	3.6	4.6	4.2	5.0	4.4	4.7	33.5	30.6	32.0	18.8	17.8	18.3	29.8	22.8	26.2	16.5	19.2	17.8
	Sabbaa Boruu	71.4	63.1	68.1	77.5	66.5	73.2	68.7	71.3	70.0	72.9	66.0	70.1	13.4	14.3	13.8	11.6	12.1	11.8	13.9	10.9	12.9	12.1	11.9	12.0	15.1	22.5	18.1	10.9	21.4	15.0	17.4	17.8	17.1	15.0	22.1	17.9
	Waadaraa	55.3	54.1	54.7	65.1	62.0	63.6	57.3	60.9	59.1	69.2	64.0	66.6	11.5	8.8	10.2	10.1	8.5	9.4	5.0	5.1	5.0	8.5	7.6	8.1	33.2	37.2	35.1	24.8	29.5	27.0	37.7	34.0	35.9	22.3	28.4	25.3
East Hararge	Cinaaqsan	62.1	53.5	58.2	71.6	62.3	67.7	60.9	64.3	62.6	74.4	51.3	63.2	3.6	3.5	3.6	4.0	4.2	4.1	6.1	6.4	6.2	4.4	4.6	4.5	34.3	43.1	38.2	24.4	33.5	28.3	33.0	29.3	31.2	21.2	44.1	32.3
	Gola Odaa	53.5	54.5	54.0	59.1	56.0	57.8	54.5	57.1	55.8	57.7	59.3	58.6	15.3	17.0	16.1	14.6	15.5	15.0	7.6	5.2	7.0	13.4	14.6	13.9	31.2	28.5	30.0	26.3	28.5	27.2	37.9	37.7	37.2	28.9	26.1	27.5
	Mayyuu	47.5	46.4	47.0	54.8	51.1	53.1	48.5	51.4	50.0	50.5	50.2	50.4	22.6	24.1	23.3	24.4	28.2	26.1	31.7	30.6	31.3	25.5	28.4	26.7	29.9	29.5	29.7	20.9	20.7	20.8	19.8	18.0	18.7	24.0	21.4	22.9
	Miidhagaa Tolaa	45.2	64.7	54.6	63.6	71.7	67.3	57.1	65.2	61.2	66.8	72.2	69.3	5.3	4.7	5.0	14.0	6.9	10.8	8.8	11.9	9.7	13.2	7.4	10.7	49.5	30.6	40.4	22.4	21.3	21.9	34.1	22.9	29.1	20.0	20.4	20.0
	Qumbii	45.8	34.6	42.0	47.2	37.3	44.6	41.7	42.1	41.9	65.6	57.1	62.5	6.3	8.3	7.0	4.4	11.0	6.1	0.0	0.0	0.0	4.1	10.6	5.7	47.9	57.1	51.0	48.5	51.7	49.3	58.3	57.9	58.1	30.3	32.3	31.8
West Hararge	Burqaa Dhiintuu	54.3	70.0	60.0	60.1	69.0	63.4	61.1	64.5	62.8	69.7	68.6	68.6	9.3	7.8	8.8	5.9	5.0	5.6	2.6	4.5	3.0	5.6	4.9	5.4	36.4	22.1	31.2	34.0	26.0	31.0	36.3	31.0	34.2	24.7	26.5	26.0
	Hawwii Guddina	57.1	50.0	54.1	63.1	51.7	58.8	54.3	57.3	55.8	66.2	58.5	63.0	7.3	7.2	7.2	6.6	7.8	7.0	5.9	5.8	5.9	6.5	7.6	6.9	35.6	42.9	38.6	30.3	40.5	34.2	39.8	36.9	38.3	27.3	33.9	30.1
	Mi'eessoo	57.2	53.4	55.5	63.8	59.0	61.7	57.2	59.6	58.4	62.3	59.4	61.0	3.3	4.3	3.7	3.4	4.4	3.9	7.6	10.6	8.5	4.4	5.3	4.7	39.5	42.4	40.8	32.8	36.6	34.4	35.2	29.8	33.1	33.3	35.3	34.3
East Shoa	Fantaallee	50.4	55.5	52.6	65.1	68.0	66.4	57.0	62.3	59.7	70.1	73.2	71.6	6.5	5.4	6.0	5.8	4.8	5.3	2.8	2.6	2.7	4.5	3.9	4.3	43.1	39.1	41.4	29.2	27.2	28.3	40.2	35.1	37.6	25.4	22.9	24.1
Total/Average		54.5	53.7	54.2	64	60.5	62.7	56.4	60.1	58.3	66.9	63.4	65.3	9.5	9.4	9.4	9.4	9.8	9.5	8.3	8.2	8.3	9.2	9.6	9.2	36	37	36	27	30	28	35	32	33	24	27	25.4

Table 5.15. Internal Efficiency of Grade 9th and 11th in Pastorial Woreds, in the Year 2004 E.C (2011/12)

ZONE	WOREDA	Promotion Rate						Repetition Rate						Drop Out Rate					
		Grade 9			Grade 11			Grade 9			Grade 11			Grade 9			Grade 11		
		M	F	T	M	F	T	M	F	T	M	F	T	M	F	T	M	F	T
Baale	Daawee Sarar	90.0	91.0	90.5				5.0	8.3	6.3				5.0	0.7	3.3			
	Daawwee Qaachan	55.2	70.0	59.0				0.0	0.0	0.0				44.8	30.0	41.0			
	Daloo Mannaa	63.1	69.6	65.4	88.8	88.2	88.6	8.8	10.1	9.3	0.0	0.0	0.0	28.1	20.2	25.3	11.2	11.8	11.4
	Gura Dhaamolee	57.4	76.0	63.6				1.0	8.0	3.3				41.6	16.0	33.1			
	Harannaa Bulluq	27.9	52.3	33.3				1.3	7.7	2.7				70.8	40.0	63.9			
	Laga Hidhaa	62.2	69.2	63.6				4.1	2.6	3.7				33.8	28.2	32.6			
	Maddaa Walaabuu	64.6	75.3	68.0				1.5	1.1	1.4				33.8	23.7	30.6			
	Raayituu	59.1	51.1	56.4				17.2	6.4	13.6				23.7	42.6	30.0			
	Sawweenaa	66.4	66.4	66.4				8.0	9.1	8.4				25.6	24.5	25.2			
Boranaa	Areeroo	54.0	89.4	66.4				5.2	4.3	4.9				40.8	6.4	28.7			
	Dhaas	90.0	90.0	90.0				16.7	5.6	13.6				6.7	4.4	5.6			
	Dilloo	71.7	77.7	83.6				13.0	0.0	10.9				15.2	22.3	5.5			
	Dirree	76.2	78.5	77.3	73.0	95.5	78.1	5.5	7.9	6.6	0.0	0.0	0.0	18.4	13.6	16.1	27.0	4.5	21.9
	Dugdaa Daawwaa	58.2	69.8	62.0	73.3	71.0	69.7	12.9	20.1	15.3	4.0	0.0	3.0	28.9	10.1	22.8	22.8	29.0	27.3
	Malkaa Soddaa	66.0	69.0	66.7				13.6	31.0	17.4				20.4	0.0	15.9			
	Miyoo	62.2	74.8	67.8				21.4	18.2	20.0				16.4	6.9	12.2			
	Moyyaalee	59.6	67.0	62.5	90.0	92.0	87.4	3.2	3.6	3.3	3.6	4.0	3.7	37.2	29.5	34.2	6.4	4.0	8.9
	Taltallee	48.4	71.1	56.6				17.3	14.8	16.4				34.3	14.1	27.0			
Yaaballoo																			
Gujii	Girjaa	43.6	80.0	53.6				12.0	12.0	12.0				44.4	8.0	34.4			
	Gooroo Doolaa	69.6	62.8	66.6				8.3	15.5	11.6				22.1	21.6	21.9			
	Liiban	47.4	48.4	48.0				18.4	22.6	21.0				34.2	29.0	31.0			
	Sabbaa Boruu	86.5	68.0	79.0				10.8	16.0	12.9				2.7	16.0	8.1			
	Waadaraa	44.3	32.8	39.6	66.7	33.3	58.3	20.6	10.9	16.7	3.3	0.0	2.8	35.1	56.2	43.7	30.0	66.7	38.9
Hararge Bahaa	Cinaaqsan	61.0	61.1	61.1				1.3	5.6	2.1				37.7	33.3	36.8			
	Gola Odaa	54.8	71.4	60.2				6.5	5.7	6.2				38.7	22.9	33.5			
	Mayyuu	44.6	71.7	53.9				6.9	9.4	7.8				48.5	18.9	38.3			
	Miidhagaa Tolaa	61.3	84.6	68.2				20.4	15.4	18.9				18.3	0.0	12.9			
	Qumbii																		
Harargee Lixaa	Burqaa Dhiintuu	85.3	67.2	79.9				7.9	23.1	11.8				6.8	9.7	8.3			
	Hawwii Guddina	58.2	76.0	63.0				6.0	0.0	4.3				35.8	24.0	32.6			
	Mi'eessoo	55.3	52.8	54.6	75.2	46.2	71.1	9.3	8.6	9.1	1.0	0.0	0.9	35.3	38.7	36.2	23.8	53.8	28.1
Shawaa Bahaa	Fantaallee	47.5	52.6	49.2	90.3	77.7	84.0	11.7	12.3	11.9	0.0	0.0	0.0	40.8	35.1	38.8	9.7	22.3	16.0
Average/Average		56.27	66.74	59.9	81.66	78.6	79.66	9.82	10.67	10.11	1.59	0.41	1.26	33.908	22.594	29.98185118	16.75	20.99	19.08

Data for College of Teachers Education

6, Statistical Data of College of teachers Education

7.1. Regular Program Enrolment in College of Teachers Education

Table 6.1.1 : Regular Program Enrolment in College of Teachers Education by Modality, Year of Study and Sex 2005 E.C. 2012/13												
College/Modality/Department (Stream)	1st Year			2nd Year			3rd Year			Total		
	M	F	T	M	F	T	M	F	T	M	F	T
1. Adoolaa CTE												
Total Linear and Cluster	160	141	301	0	0	0	0	0	0	160	141	301
Linear Modality	0	0	0	0	0	0	0	0	0	0	0	0
Cluster Modality	160	141	301	0	0	0	0	0	0	160	141	301
Language	19	26	45	0	0	0	0	0	0	19	26	45
Social Science	21	25	46	0	0	0	0	0	0	21	25	46
Natural Science & Mathematics	120	90	210	0	0	0	0	0	0	120	90	210
2. Asella CTE												
Total Linear and Cluster	217	284	501	270	284	554	351	404	755	838	972	1810
Linear Modality	0	0	0	0	0	0	0	0	0	0	0	0
Cluster Modality	217	284	501	270	284	554	351	404	755	838	972	1810
Language	27	23	50	35	64	99	40	58	98	102	145	247
Social Science	25	79	104	29	56	85	43	101	144	97	236	333
Natural Science & Mathematics	136	118	254	206	164	370	227	146	373	569	428	997
Esthetics	29	64	93				41	99	140	70	163	233
3. Bule-Hora CTE												
Total Linear and Cluster	143	65	208	76	84	160	128	120	248	347	269	616
Linear Modality	0	0	0	0	0	0	0	0	0	0	0	0
Cluster Modality	143	65	208	76	84	160	128	120	248	347	269	616
Language	18	14	32	15	25	40	23	16	39	56	55	111
Social Science	15	15	30	12	25	37	18	22	40	45	62	107
Natural Science & Mathematics	110	36	146	49	34	83	87	82	169	246	152	398

Table 6.1.1 Regular Program Enrolment in College of Teachers Education by Modality, Year of Study and Sex 2005 E.C. 2012/13

College/Modality/Department (Stream)	1st Year			2nd Year			3rd Year			Total		
	M	F	T	M	F	T	M	F	T	M	F	T
4. Chiro CTE												
Total Linear and Cluster	64	42	106	134	130	264	134	108	242	332	280	612
Linear Modality	0	0	0	0	0	0	0	0	0	0	0	0
Cluster Modality	64	42	106	134	130	264	134	108	242	332	280	612
Language				16	24	40	7	30	37	23	54	77
Social Science				18	21	39	14	21	35	32	42	74
Natural Science & Mathematics	64	42	106	100	85	185	113	57	170	277	184	461
5. Dembi Dolo CTE*												
Total Linear and Cluster	176	224	400	142	172	315	417	429	846	735	825	1560
Linear Modality	0	0	0	0	0	0	0	0	0	0	0	0
Cluster Modality	176	224	400	142	172	315	417	429	846	735	825	1560
Language	32	48	80	20	30	50	64	73	137	116	151	267
Social Science	17	24	41	20	33	54	48	47	95	85	104	189
Natural Science	127	152	279	102	109	211	305	309	614	534	570	1104
6. Fichee CTE*												
Total Linear and Cluster	137	163	0	0	0	0	0	0	0	137	163	300
Linear Modality*	0	0	0	0	0	0	0	0	0	0	0	0
Cluster Modality	137	163	0	0	0	0	0	0	0	137	163	300
Language	18	29								18	29	47
Social Science	19	30								19	30	49
Natural Science & Mathematics	100	104								100	104	204
Esthetics												

Table 6.1.1: Regular Program Enrolment in College of Teachers Education by Modality, Year of Study and Sex 2005 E.C. 2012/13

College/Modality/Department (Stream)	1st Year			2nd Year			3rd Year			Total		
	M	F	T	M	F	T	M	F	T	M	F	T
7. Jimma CTE												
Total Linear and Cluster	377	469	846	384	383	767	285	395	655	1046	1247	2293
Linear Modality	21	28	49	94	41	135	42	53	95	157	122	279
ANFE				67	26	93	33	15	48	100	41	141
Health & Physical Education	21	28	49	27	15	42	9	38	47	57	81	138
Cluster Modality	356	441	797	290	342	632	243	342	560	889	1125	2014
Language	40	57	97	31	47	78	33	55	88	104	159	263
Social Science	57	91	148	46	78	124	32	55	87	135	224	359
Natural Science & Mathematics	259	293	552	213	217	430	178	232	385	650	742	1392
8. Mattuu CTE												
Total Linear and Cluster	306	397	703	316	353	669	326	315	641	948	1065	2013
Linear Modality	0	0	0	0	0	0	0	0	0	0	0	0
Cluster Modality	306	397	703	316	353	669	326	315	641	948	1065	2013
Language	47	38	85	43	28	71	38	39	77	128	105	233
Social Science	34	52	86	34	56	90	39	41	80	107	149	256
Natural Science & Mathematics	213	279	492	221	245	466	230	218	448	664	742	1406
Esthetics	12	28	40	18	24	42	19	17	36	49	69	118
9. Nekemte TTC												
Total Linear and Cluster	384	351	735	234	288	502	377	393	770	997	1042	2027
Linear Modality	0	0	0	0	0	0	47	30	77	47	30	77
English	0	0	0	0	0	0	19	19	38	19	19	38
A/Oromo	0	0	0	0	0	0	28	11	39	28	11	39
Cluster Modality	384	351	735	234	288	502	330	363	693	950	1012	1950
Language	37	49	86	20	28	48	0	0	0	57	77	134
Social Science	30	17	47	23	24	47	36	53	89	89	94	183
Natural Science & Mathematics	280	245	525	172	208	380	256	276	532	708	729	1437
Esthetics	37	40	77	19	28	27	0	0	0	56	68	124
Physical Education	0	0	0	0	0	0	19	11	30	19	11	30
Art	0	0	0	0	0	0	9	11	20	9	11	20
Music	0	0	0	0	0	0	10	12	22	12	22	22

**Table 6.1.1: Regular Program Enrolment in College of Teachers Education by Modality, Year of Study and Sex 2005
E.C. 2012/13**

College/Modality/Department (Stream)	1st Year			2nd Year			3rd Year			Total		
	M	F	T	M	F	T	M	F	T	M	F	T
10. Robe CTE												
Total Linear and Cluster	271	321	592	269	263	532	355	358	713	895	942	1837
Linear Modality	0	0	0	0	0	0	0	0	0	0	0	0
Cluster Modality	271	321	592	269	263	532	355	358	713	895	942	1837
Language	18	27	45	29	18	47	35	58	93	82	103	185
Social Science	20	25	45	34	48	82	30	29	59	84	102	186
Natural Science & Mathematics	193	226	419	192	175	367	249	242	491	634	643	1277
Esthetics	40	43	83	14	22	36	41	29	70	95	94	189
11. Sebeta CTE												
Total Linear and Cluster	173	182	345	254	253	507	97	105	201	524	530	1050
Linear Modality	16	26	42	13	28	41	0	0	0	29	54	83
Cluster Modality	157	156	303	241	225	466	97	105	201	495	476	967
Health & Physical Education	16	26	42	13	28	41				29	54	83
Language	24	29	43	26	16	42	14	23	37	64	58	122
Social Science	21	28	49	15	26	41	13	20	33	49	74	123
Natural Science & Mathematics	68	20	88	114	68	182	16	29	45	198	117	311
SNE	44	79	123	86	115	201	54	33	86	184	227	411
12. Shambu CTE												
Total Linear and Cluster	92	108	200	129	159	288	143	150	293	364	417	781
Linear Modality	0	0	0	0	0	0	0	0	0	0	0	0
Cluster Modality	92	108	200	129	159	288	143	150	293	364	417	781
Language	18	18	36	22	21	43	21	19	40	61	58	119
Social Science	19	30	49	16	25	41	21	30	51	56	85	141
Natural Science & Mathematics	55	60	115	91	113	204	101	101	202	247	274	521
Esthetics	0	0	0	0	0	0	0	0	0	0	0	0
Total Oromiyaa CTE												
Total Linear and Cluster	2500	2811	4979	2314	2503	4688	2877	2911	5472	7565	8225	15480
Linear Modality	37	54	91	107	69	176	89	83	172	233	206	439
Cluster Modality	2463	2757	4888	2207	2434	4512	2788	2828	5300	7332	8019	15041

6.2. Evening Program Enrolment in College of Teachers Education

Table 6.2.1 Evening Program Enrolment in College of Teachers Education by Modality, Year of Study and Sex 2005 E.C. 2012/13															
College/Modality/Department (Stream)	1st Year			2nd Year			3rd Year			4th & above			TOTAL		
	M	F	T	M	F	T	M	F	T	M	F	T	M	F	T
1. Adoolaa CTE															
Total Linear and Cluster	58	19	77	0	0	0	0	0	0	0	0	0	58	19	77
Linear Modality	0	0	0	0	0	0	0	0	0	0	0	0	0	0	0
Cluster Modality	58	19	77	0	0	0	0	0	0	0	0	0	58	19	77
Social Science	28	15	43	0	0	0	0	0	0	0	0	0	28	15	43
Natural Science & Mathematics	30	4	34	0	0	0	0	0	0	0	0	0	30	4	34
2. Asella CTE															
Total Linear and Cluster	0	0	0	206	220	426	230	202	432	63	220	283	499	642	1141
Linear Modality	0	0	0	103	110	213	115	101	216	63	220	283	281	431	712
Afaan Oromoo										3	25	28	3	25	28
History										6	19	25	6	19	25
Geography										5	34	39	5	34	39
Civics										7	27	34	7	27	34
Chemistry										15	41	56	15	41	56
Biology										15	61	76	15	61	76
Mathematics										12	13	25	12	13	25
Social Science				21	30	51	41	59	100				62	89	151
Natural Science & Mathematics				68	46	114	74	42	116				142	88	230
Esthetics				14	34	48							14	34	48
Cluster Modality	0	0	0	103	110	213	115	101	216	0	0	0	218	211	429
Social Science				21	30	51	41	59	100				62	89	151
Natural Science & Mathematics				68	46	114	74	42	116				142	88	230
Esthetics				14	34	48							14	34	48

Table 6.2.1 Evening Program Enrolment in College of Teachers Education by Modality, Year of Study and Sex 2005 E.C. 2012/13

College/Modality/Department (Stream)	1st Year			2nd Year			3rd Year			4th & above			TOTAL		
	M	F	T	M	F	T	M	F	T	M	F	T	M	F	T
3. Bule-Hora CTE															
Total Linear and Cluster	0	0	0	0	0	0	267	32	299	0	0	0	267	32	299
Linear Modality	0	0	0	0	0	0	0	0	0	0	0	0	0	0	0
Cluster Modality	0	0	0	0	0	0	267	32	299	0	0	0	267	32	299
Language							28	11	39				28	11	39
Social Science							52	6	58				52	6	58
Natural Science & Mathematics							187	15	202				187	15	202
4. Chiro CTE															
Total Linear and Cluster	0	0	0	0	0	0	76	33	109	0	0	0	76	33	109
Linear Modality	0	0	0	0	0	0	0	0	0	0	0	0	0	0	0
Cluster Modality	0	0	0	0	0	0	76	33	109	0	0	0	76	33	109
Language							13	10	23				13	10	23
Social Science							9	5	14				9	5	14
Natural Science & Mathematics							54	18	72				54	18	72
5. Dembi Dolo CTE*															
Total Linear and Cluster	84	150	234	0	0	0	158	358	516	86	202	288	328	710	1038
Linear Modality	0	0	0	0	0	0	0	0	0	0	0	0	0	0	0
Cluster Modality	84	150	234	0	0	0	158	358	516	86	202	288	328	710	1038
Language	22	14	36				26	61	87	5	28	33	53	103	156
Social Science	20	13	33				16	72	88	6	36	42	42	121	163
Natural Science	42	123	165				116	225	341	75	138	213	233	486	719
6. Fichee CTE*															
Total Linear and Cluster	37	68	0	0	0	0	0	0	0	0	0	0	37	68	105
Linear Modality	0	0	0	0	0	0	0	0	0	0	0	0	0	0	0
Cluster Modality	37	68	0	0	0	0	0	0	0	0	0	0	37	68	105
Language	8	14											8	14	22
Social Science	20	12											20	12	32
Natural Science & Mathematics	9	42											9	42	51
Esthetics															

Table 6.2.1 Evening Program Enrolment in College of Teachers Education by Modality, Year of Study and Sex 2005 E.C. 2012/13

College/Modality/Department (Stream)	1st Year			2nd Year			3rd Year			4th & above			TOTAL		
	M	F	T	M	F	T	M	F	T	M	F	T	M	F	T
7. Jimmaa CTE*															
Total Linear and Cluster	0	0	0	0	0	0	53	91	144	40	72	112	93	163	256
Linear Modality	0	0	0	0	0	0	53	91	144	40	72	112	93	163	256
History										9	25	34	9	25	34
Geography							14	26	40				14	26	40
Civics							18	19	37	10	24	34	28	43	71
Biology							21	46	67	21	23	44	42	69	111
Cluster Modality	0	0	0	0	0	0	0	0	0	0	0	0	0	0	0
8. Mattuu CTE															
Total Linear and Cluster	300	86	386	43	28	71	70	157	227	20	70	90	433	341	774
Linear Modality	0	0	0	0	0	0	0	0	0	0	0	0	0	0	0
Cluster Modality	300	86	386	43	28	71	70	157	227	20	70	90	433	341	774
Language	47	38	85	43	28	71	38	39	77	0	0	0	128	105	233
Social Science	76	21	97	0	0	0	5	46	51	6	34	40	87	101	188
Natural Science & Mathematics	146	23	169	0	0	0	27	72	99	14	36	50	187	131	318
Esthetics	31	4	35	0	0	0	0	0	0	0	0	0	31	4	35
9. Nekemte CTE															
Total Linear and Cluster	235	167	402	0	0	0	273	383	656	194	314	508	702	865	1567
Linear Modality	0	0	0	0	0	0	46	49	95	17	33	50	63	82	145
English	0	0	0	0	0	0	25	23	48	5	18	23	30	41	71
A/Oromo	0	0	0	0	0	0	21	26	47	12	15	27	33	41	74
Cluster Modality	235	167	402	0	0	0	227	334	561	177	281	458	639	783	1422
Language	24	29	53	0	0	0	0	0	0	0	0	0	24	29	53
Social Science	30	25	55	0	0	0	75	81	156	37	100	137	142	206	348
Natural Science & Mathematics	151	93	244	0	0	0	120	146	266	111	117	228	382	356	738
Esthetics	30	20	50	0	0	0	32	107	139	0	0	0	62	128	190
Physical Education	0	0	0	0	0	0	0	0	0	15	16	31	15	16	31
Art	0	0	0	0	0	0	0	0	0	11	20	31	11	20	31
Muzic	0	0	0	0	0	0	0	0	0	3	28	31	3	28	31

Table 6.2.1 Evening Program Enrolment in College of Teachers Education by Modality, Year of Study and Sex 2005 E.C. 2012/13

College/Modality/Department (Stream)	1st Year			2nd Year			3rd Year			4th & above			TOTAL		
	M	F	T	M	F	T	M	F	T	M	F	T	M	F	T
10. Robe CTE															
Total Linear and Cluster	277	93	370	0	0	0	95	148	243	76	104	180	448	345	793
Linear Modality	0	0	0	0	0	0	0	0	0	0	0	0	0	0	0
Cluster Modality	277	93	370	0	0	0	95	148	243	76	104	180	448	345	793
Language			0			0	12	25	37			0	12	25	37
Social Science	69	31	100			0	27	44	71	16	43	59	112	118	230
Natural Science & Mathematics	167	47	214			0	56	79	135	60	61	121	283	187	470
Esthetics	41	15	56			0			0			0	41	15	56
11. Sebeta CTE															
Total Linear and Cluster	34	4	38	0	0	0	161	153	314	103	123	226	298	280	578
Linear Modality	0	0	0	0	0	0	76	44	120	103	123	226	179	167	346
A/Oromo										16	33	49	16	33	49
Civics										20	26	46	20	26	46
Chemistry										26	17	43	26	17	43
Biology							20	20	40	25	19	44	45	39	84
Physics							36	6	42				36	6	42
Mathematics										16	28	44	16	28	44
Health & Physical Education							20	18	38				20	18	38
Cluster Modality	34	4	38	0	0	0	85	109	194	0	0	0	119	113	232
Language							34	50	84				34	50	84
Natural Science & Mathematics	34	4	38										34	4	38
SNE							51	59	110				51	59	110
12. Shambu CTE															
Total Linear and Cluster	267	152	419	0	0	0	147	201	348	0	0	0	414	353	767
Linear Modality	0	0	0	0	0	0	0	0	0	0	0	0	0	0	0
Cluster Modality	267	152	419	0	0	0	147	201	348	0	0	0	414	353	767
Language	29	27	56	0	0	0	21	28	49	0	0	0	50	55	105
Social Science	47	29	76	0	0	0	30	65	95	0	0	0	77	94	171
Natural Science & Mathematics	191	96	287	0	0	0	96	108	204	0	0	0	287	204	491
Esthetics	0	0	0	0	0	0	0	0	0	0	0	0	0	0	0
Total Oromia (Cluster & Linear)	1292	739	1926	249	248	497	1530	1758	3288	582	1105	1687	3653	3851	7504
Cluster Modality	1,292	739	1,926	146	138	284	1,240	1,473	2,713	359	657	1,016	3,037	3,008	6,045
Linear Modality	0	0	0	103	110	213	290	285	575	223	448	671	616	843	1459

6.3: Summer Program Enrolment in College of Teachers Education

Table 6.3.1: Summer Program Enrolment in College of Teachers Education by Modality, Year of Study and Sex 2005 E.C. 2012/13															
College/Modality/Department (Stream)	1st Year			2nd Year			3rd Year			4th & above			TOTAL		
	M	F	T	M	F	T	M	F	T	M	F	T	M	F	T
1. Adoolaa CTE															
Total Linear and Cluster	407	64	471	0	0	0	0	0	0	0	0	0	407	64	471
Linear Modality	0	0	0	0	0	0	0	0	0	0	0	0	0	0	0
Cluster Modality	407	64	471	0	0	0	0	0	0	0	0	0	407	64	471
Language	71	12	83	0	0	0	0	0	0	0	0	0	71	12	83
Social Science	70	22	92	0	0	0	0	0	0	0	0	0	70	22	92
Natural Science & Mathematics	266	30	296	0	0	0	0	0	0	0	0	0	266	30	296
2. Asella CTE															
Total Linear and Cluster	665	327	992	375	289	664	1204	560	1765	103	110	213	2347	1286	3633
Linear Modality	0	0	0	0	0	0	1204	560	1765	103	110	213	1307	670	1977
Amharic							40	72	112				40	72	112
English							67	14	81				67	14	81
Afan Oromo							64	49	113	15	27	42	79	76	155
History							70	34	104				70	34	104
Geography							71	37	108	19	16	35	90	53	143
Civics							58	53	111	16	20	36	74	73	147
Chemistry							214	48	262				214	48	262
Biology							160	145	305	20	17	37	180	162	342
Physics							196	13	209				196	13	209
Mathematics							142	21	163	16	10	26	158	31	189
Music							17	11	28	17	20	37	34	31	65
Art							20	15	35				20	15	35
Health & Physical Education							85	48	134				85	48	133
Cluster Modality	665	327	992	375	289	664	0	0	0	0	0	0	1040	616	1656
Language	25	36	61	32	37	69							57	73	130
Social Science	58	52	110	28	39	67							86	91	177
Natural Science & Mathematics	517	205	722	273	178	451							790	383	1173
Esthetics	65	34	99	42	35	77							107	69	176

Table 6.3.1: Summar Program Enrolment in College of Teachers Education by Modality, Year of Study and Sex 2005 E.C. 2012/13

College/Modality/Department (Stream)	1st Year			2nd Year			3rd Year			4th & above			TOTAL		
	M	F	T	M	F	T	M	F	T	M	F	T	M	F	T
3. Bule-Hora CTE															
Total Linear and Cluster	165	100	265	497	111	608	467	103	570	0	0	0	1129	290	1419
Linear Modality	0	0	0	0	0	0	0	0	0	0	0	0	0	0	0
Cluster Modality	165	100	265	497	111	608	467	103	570	0	0	0	1129	290	1419
Language	16	22	38	81	16	97	74	24	98				171	38	209
Social Science	42	27	69	80	20	100	33	9	42				155	56	211
Natural Science & Mathematics	107	51	158	336	75	411	360	70	430				803	196	999
4. Chiro CTE															
Total Linear and Cluster	141	27	168	593	176	769	270	79	349	0	0	0	1004	282	1286
Linear Modality	0	0	0	0	0	0	0	0	0	0	0	0	0	0	0
Cluster Modality	141	27	168	593	176	769	270	79	349	0	0	0	1004	282	1286
Language				111	33	144	37	11	48				148	44	192
Social Science				101	56	157	37	14	51				138	70	208
Natural Science & Mathematics	141	27	168	381	87	468	196	54	250				718	168	886
5. Dembi Dolo CTE*															
Total Linear and Cluster	892	280	1172	831	202	1033	341	182	523	596	171	767	2660	835	3495
Linear Modality	0	0	0	0	0	0	0	0	0	0	0	0	0	0	0
Cluster Modality	892	280	1172	831	202	1033	341	182	523	596	171	767	2660	835	3495
Language	115	41	156	89	29	118	44	38	82	128	56	184	376	164	540
Social Science	128	63	191	72	38	110	25	43	68	67	41	108	292	185	477
Natural Science	649	176	825	670	135	805	272	101	373	401	74	475	1992	486	2478
6. Fichee CTE*															
Total Linear and Cluster	201	209	410	0	0	0	0	0	0	0	0	0	201	209	410
Linear Modality	0	0	0	0	0	0	0	0	0	0	0	0	0	0	0
Cluster Modality	201	209	410	0	0	0	0	0	0	0	0	0	201	209	410
Language	54	33	87			0			0			0	54	33	87
Social Science	46	48	94			0			0			0	46	48	94
Natural Science & Mathematics	101	128	229			0			0			0	101	128	229

Table 6.3.1: Summar Program Enrolment in College of Teachers Education by Modality, Year of Study and Sex 2005 E.C. 2012/13

College/Modality/Department (Stream)	1st Year			2nd Year			3rd Year			4th & above			TOTAL		
	M	F	T	M	F	T	M	F	T	M	F	T	M	F	T
7. Jimmaa TTC															
Total Linear and Cluster	977	418	1395	702	249	951	676	242	918	1421	424	1845	3776	1333	5109
Linear Modality	79	21	100	177	23	200	177	35	212	391	57	448	824	136	960
EDPM				148	6	154	115	10	125	333	39	372	596	55	651
Health & Physical Education	79	21	100	29	17	46	62	25	87	58	18	76	228	81	309
Cluster Modality	898	397	1295	525	226	751	499	207	706	1030	367	1397	2952	1197	4149
Language	121	76	197	40	27	67	44	23	67	179	104	283	384	230	614
Social Science	127	139	266	46	46	92	42	27	69	146	103	249	361	315	676
Natural Science & Mathematics	650	182	832	439	153	592	413	157	570	705	160	865	2207	652	2859
8. Mattuu TTC															
Total Linear and Cluster	490	153	643	1018	293	1311	561	244	805	959	286	1245	3028	976	4004
Linear Modality	0	0	0	0	0	0	0	0	0	0	0	0	0	0	0
Cluster Modality	490	153	643	1018	293	1311	561	244	805	959	286	1245	3028	976	4004
Language	58	30	88	101	37	138	32	24	56	87	43	130	278	134	412
Social Science	0	0	0	66	28	94	73	46	119	35	24	59	174	98	272
Natural Science & Mathematics	396	116	512	749	200	949	396	150	546	759	190	949	2300	656	2956
Esthetics	36	7	43	102	28	130	60	24	84	78	29	107	276	88	364
9. Nekemte TTC															
Total Linear and Cluster	0	0	0	0	0	0	0	0	0	0	0	0	0	0	0
Linear Modality	0	0	0	0	0	0	0	0	0	0	0	0	0	0	0
Cluster Modality	0	0	0	0	0	0	0	0	0	0	0	0	0	0	0

Table 6.3.1: Summar Program Enrolment in College of Teachers Education by Modality, Year of Study and Sex 2005 E.C. 2012/13

College/Modality/Department (Stream)	1st Year			2nd Year			3rd Year			4th & above			TOTAL		
	M	F	T	M	F	T	M	F	T	M	F	T	M	F	T
10. Robe CTE															
Total Linear and Cluster	213	36	249	582	180	762	590	226	816	777	372	1149	2162	814	2976
Linear Modality	0	0	0	0	0	0	0	0	0	0	0	0	0	0	0
Cluster Modality	213	36	249	582	180	762	590	226	816	777	372	1149	2162	814	2976
Language			0	56	26	82	45	25	70			0	101	51	152
Social Science	42	9	51	57	33	90	49	21	70	73	70	143	221	133	354
Natural Science & Mathematics	146	18	164	407	103	510	428	155	583	623	245	868	1604	521	2125
Esthetics	25	9	34	62	18	80	68	25	93	81	57	138	236	109	345
11. Sebeta CTE															
Total Linear and Cluster	204	117	321	273	107	382	305	99	404	393	226	619	1175	549	1724
Linear Modality	0	0	0	34	9	45	0	0	0	150	124	274	184	133	317
English										61	34	95	61	34	95
A/Oromo										40	57	97	40	57	97
History										29	10	39	29	10	39
Geography										20	23	43	20	23	43
Health & Physical Education				34	9	45							34	9	43
Cluster Modality	204	117	321	239	98	337	305	99	404	243	102	345	991	416	1407
Language	33	22	55	81	27	108	29	9	38				143	58	201
Social Science	27	21	48	26	25	51	18	34	52				71	80	151
Natural Science & Mathematics	68	27	95	132	46	178	258	56	314	243	102	345	701	231	932
SNE	76	47	123										76	47	123
12. Shambu CTE															
Total Linear and Cluster	245	110	355	395	188	583	0	0	0	0	0	0	640	298	938
Linear Modality	0	0	0	0	0	0	0	0	0	0	0	0	0	0	0
Cluster Modality	245	110	355	395	188	583	0	0	0	0	0	0	640	298	938
Language	55	21	76	49	40	89	0	0	0	0	0	0	104	61	165
Social Science	96	54	150	43	43	86	0	0	0	0	0	0	139	97	236
Natural Science & Mathematics	94	35	129	303	105	408	0	0	0	0	0	0	397	140	537
Esthetics	0	0	0	0	0	0	0	0	0	0	0	0	0	0	0
Total Oromia															
Total Oromia (Cluster & Linear)	4600	1841	6441	5266	1795	7063	4414	1735	6150	4249	1589	5838	18529	6936	25465
Cluster Modality	4,521	1,820	6,341	5,055	1,763	6,818	3,033	1,140	4,173	3,605	1,298	4,903	16,214	5,997	22,211
Linear Modality	79	21	100	211	32	245	1381	595	1977	644	291	935	2315	939	3254

6.4. College of Teachers Education Graduates in Diploma Programme

**Table 6.4: College of Teachers Education Graduates in Diploma Programme by Modality and Sex 2005
E.C. 2012/13**

College/Modality/Department (Stream)	Regular			Evening			Summer			Distance			Total		
	M	F	T	M	F	T	M	F	T	M	F	T	M	F	T
1. Adoola CTE															
Total Linear and Cluster	0	0	0	0	0	0	0	0	0	0	0	0	0	0	0
Linear Modality	0	0	0	0	0	0	0	0	0	0	0	0	0	0	0
Cluster Modality	0	0	0	0	0	0	0	0	0	0	0	0	0	0	0
2. Asella CTE															
Total Linear and Cluster	351	404	755	61	222	283	1204	560	1765	0	0	0	1616	1186	2803
Linear Modality	0	0	0	61	222	283	1204	560	1765	0	0	0	1265	782	2048
Amharic							40	72	112				40	72	112
English							67	14	81				67	14	81
Afan Oromo				2	25	27	64	49	113				66	74	140
History				5	20	25	70	34	104				75	54	129
Geography				5	34	39	71	37	108				76	71	147
Civics				7	28	35	58	53	111				65	81	146
Chemistry				15	41	56	214	48	262				229	89	318
Biology				15	61	76	160	145	305				175	206	381
Physics							196	13	209				196	13	209
Mathematics				12	13	25	142	21	163				154	34	188
Music							17	11	28				17	11	28
Art							20	15	35				20	15	35
Health & Physical Education							85	48	134				85	48	134
Cluster Modality	351	404	755	0	0	0	0	0	0	0	0	0	351	404	755
Language	40	58	98										40	58	98
Social Science	43	101	144										43	101	144
Natural Science & Mathematics	227	146	373										227	146	373
Esthetics	41	99	140										41	99	140

Table 6.4: College of Teachers Education Graduates in Diploma Programme by Modality and Sex 2005 E.C. 2012/13

College/Modality/Department (Stream)	Regular			Evening			Summer			Distance			Total		
	M	F	T	M	F	T	M	F	T	M	F	T	M	F	T
3. Bulee Horaa CTE															
Total Linear and Cluster	129	119	248	0	0	0	0	0	0	0	0	0	129	119	248
Linear Modality	0	0	0	0	0	0	0	0	0	0	0	0	0	0	0
Cluster Modality	129	119	248	0	0	0	0	0	0	0	0	0	129	119	248
Language	24	15	39										24	15	39
Social Science	18	22	40										18	22	40
Natural Science & Mathematics	87	82	169										87	82	169
4. Chiroo CTE															
Total Linear and Cluster	133	105	238	0	0	0	0	0	0	0	0	0	133	105	238
Linear Modality	0	0	0	0	0	0	0	0	0	0	0	0	0	0	0
Cluster Modality	133	105	238	0	0	0	0	0	0	0	0	0	133	105	238
Language	7	30	37										7	30	37
Social Science	14	21	35										14	21	35
Natural Science & Mathematics	112	54	166										112	54	166
5. Dembi Dolo CTE															
Total Linear and Cluster	199	208	298	47	242	289	477	151	628	0	0	0	723	601	1324
Linear Modality	97	99	196	47	242	289	477	151	628	0	0	0	621	492	1113
Amharic						0	24	13	37	0	0	0	24	13	37
English	17	28	45			0	63	3	66	0	0	0	80	31	111
Afan Oromo				8	39	47	42	39	81	0	0	0	50	78	128
History	11	38	49			0	25	16	41	0	0	0	36	54	90
Giography				4	44	48	28	15	43	0	0	0	32	59	91
Civics				11	94	105	11	13	24	0	0	0	22	107	129
Chemistry							128	13	141	0	0	0	128	13	141
Biology							59	35	94	0	0	0	59	35	94
Physics							97	4	101	0	0	0	97	4	101
Mathematics	69	33	102	17	18	35				0	0	0	86	51	137
EDPM										0	0	0	0	0	0
Music										0	0	0	0	0	0
Art										0	0	0	0	0	0
Health And Physical Education				7	47	54				0	0	0	7	47	54
Cluster Modality	102	109	102	0	0	0	0	0	0	0	0	0	0	0	0
Natural Science	102	109	102												
6. Fichee CTE*															
Total Linear and Cluster	0	0	0	0	0	0	0	0	0	0	0	0	0	0	0
Linear Modality	0	0	0	0	0	0	0	0	0	0	0	0	0	0	0
Cluster Modality	0	0	0	0	0	0	0	0	0	0	0	0	0	0	0

**Table 6.4: College of Teachers Education Graduates in Diploma Programme by Modality and Sex 2005
E.C. 2012/13**

College/Modality/Department (Stream)	Regular			Evening			Summer			Distance			Total		
	M	F	T	M	F	T	M	F	T	M	F	T	M	F	T
7. Jimma CTE															
Total Linear and Cluster	305	366	671	34	41	75	1338	373	1711	0	0	0	1676	781	2457
Linear Modality	58	29	87	34	41	75	384	46	430	0	0	0	475	117	592
Civics				12	22	34							11	23	34
Biology				22	19	41							22	19	41
EDPM	33	15	48				327	31	358				360	46	406
Health & Physical Education	25	14	39				57	15	72				82	29	111
Cluster Modality	247	337	584	0	0	0	954	327	1281	0	0	0	1201	664	1865
Language	40	73	113				167	103	270				207	176	383
Social Science	32	54	86				131	68	199				163	122	285
Natural Science & Mathematics	175	210	385				656	156	812				831	366	1197
8. Mattuu TTC															
Total Linear and Cluster	326	315	641	20	71	91	1002	336	1338	0	0	0	1348	722	2070
Linear Modality	0	0	0	0	0	0	0	0	0	0	0	0	0	0	0
Cluster Modality	326	315	641	20	71	91	1002	336	1338	0	0	0	1348	722	2070
Language	38	39	77			0	87	43	130				125	82	207
Social Science	39	41	80	6	34	40	78	72	150				123	147	270
Natural Science & Mathematics	230	218	448	14	37	51	759	192	951				1003	447	1450
Esthetics	19	17	36				78	29	107				97	46	143
9. Nekemtee CTE															
Total Linear and Cluster	350	277	627	230	348	578	0	0	0	0	0	0	580	625	1205
Linear Modality	46	28	74	16	30	46	0	0	0	0	0	0	62	58	120
English	19	18	37	6	15	21							25	33	58
A/Oromo	27	10	37	10	15	25							37	25	62
Cluster Modality	304	249	553	214	318	532	0	0	0	0	0	0	518	567	1085
Social Science	35	50	85	28	98	126							63	148	211
Natural Science & Mathematics	231	167	398	145	142	287							376	309	685
Esthetics	0	0	0	0	0	0							0	0	0
(So/Science)Satellite cluster modality				13	29	42							13	29	42
Physical Education	19	9	28	14	14	28							33	23	56
Art	9	11	20	11	18	29							20	29	49
Muzic	10	12	22	3	17	20							13	29	42

Table 6.4: College of Teachers Education Graduates in Diploma Programme by Modality and Sex 2005 E.C. 2012/13

College/Modality/Department (Stream)	Regular			Evening			Summer			Distance			Total		
	M	F	T	M	F	T	M	F	T	M	F	T	M	F	T
10. Roobee CTE															
Total Linear and Cluster	342	298	640	60	58	118	0	0	0	0	0	0	402	356	758
Linear Modality	0	0	0	0	0	0	0	0	0	0	0	0	0	0	0
Cluster Modality	342	298	640	60	58	118	0	0	0	0	0	0	402	356	758
Language	35	57	92										35	57	92
Social Science	30	25	55										30	25	55
Natural Science & Mathematics	236	183	419	60	58	118				0		0	296	241	537
Esthetics	41	33	74										41	33	74
11. Sebeta CTE															
Total Linear and Cluster	150	170	320	93	82	175	1032	289	1321	0	0	0	1275	541	1816
Linear Modality	64	100	164	93	82	175	999	260	1259	0	0	0	1156	442	1598
A/Oromo							53	32	85				53	32	85
History	49	74	123										49	74	123
Geography	15	26	41										15	26	41
Civics				20	26	46	240	89	329				260	115	375
Chemistry				26	16	42	187	39	226				213	55	268
Biology				19	25	44	98	52	150				117	77	194
Physics							215	16	231				215	16	231
Mathematics				28	15	43	206	32	238				234	47	281
Cluster Modality	86	70	156	0	0	0	33	29	62	0	0	0	119	99	218
Language	18	12	30										18	12	30
Social Science															
Natural Science & Mathematics	16	29	45										16	29	45
Esthetics															
SNE	52	29	81				33	29	62				85	58	143
12. Shaambuu CTE															
Total Linear and Cluster	139	122	261	0	0	0	0	0	0	0	0	0	139	122	261
Linear Modality	0	0	0	0	0	0	0	0	0	0	0	0	0	0	0
Cluster Modality	139	122	261	0	0	0	0	0	0	0	0	0	139	122	261
Language	21	18	39	0	0	0	0	0	0	0	0	0	21	18	39
Social Science	20	25	45	0	0	0	0	0	0	0	0	0	20	25	45
Natural Science & Mathematics	98	79	177	0	0	0	0	0	0	0	0	0	98	79	177
Esthetics	0	0	0	0	0	0	0	0	0	0	0	0	0	0	0
Total Oromia															
Total Cluster and Linear	2424	2384	4699	545	1064	1609	5053	1709	6763	0	0	0	8021	5158	13180
Cluster Modality	265	256	521	251	617	868	3,064	1,017	4,082	-	-	-	3,579	1,891	5,471
Linear Modality	2159	2128	4178	294	447	741	1989	692	2681	0	0	0	4340	3158	7498

6.5. College of Teachers Education Full time Ethiopian Academic Staff

Table 6.5: College of Teachers Education Full time Ethiopian Academic Staff by Academic Level and Sex 2005 E.C. 2012/13

College/Department	Diploma			Bachelors			Masters			M.D/D.V			PhD			Others			Total		
	M	F	T	M	F	T	M	F	T	M	F	T	M	F	T	M	F	T	M	F	T
1. Adoola CTE	0	0	0	3	0	3	13	0	13	0	0	0	0	0	0	0	0	0	16	0	16
English	0	0	0	0	0	0	1	0	1	0	0	0	0	0	0	0	0	0	1	0	1
AfaanOromoo	0	0	0	0	0	0	1	0	1	0	0	0	0	0	0	0	0	0	1	0	1
History	0	0	0	2	0	2	0	0	0	0	0	0	0	0	0	0	0	0	2	0	2
Geography	0	0	0	0	0	0	1	0	1	0	0	0	0	0	0	0	0	0	1	0	1
Chemistry	0	0	0	0	0	0	1	0	1	0	0	0	0	0	0	0	0	0	1	0	1
Biology	0	0	0	0	0	0	2	0	2	0	0	0	0	0	0	0	0	0	2	0	2
Physics	0	0	0	0	0	0	1	0	1	0	0	0	0	0	0	0	0	0	1	0	1
Mathematics	0	0	0	0	0	0	2	0	2	0	0	0	0	0	0	0	0	0	2	0	2
Health & Physical Education	0	0	0	1	0	1	0	0	0	0	0	0	0	0	0	0	0	0	1	0	1
Curriculum	0	0	0	0	0	0	2	0	2	0	0	0	0	0	0	0	0	0	2	0	2
Leadership	0	0	0	0	0	0	1	0	1	0	0	0	0	0	0	0	0	0	1	0	1
Leadership and Management	0	0	0	0	0	0	1	0	1	0	0	0	0	0	0	0	0	0	1	0	1
2. Asella CTE	0	0	0	28	3	31	32	3	35	0	0	0	0	0	0	0	0	0	60	6	66
Amharic				1		1	2		2										3	-	3
English				1	1	2	2	2	4										3	3	6
Afan Oromo				1		1	3	1	4										4	1	5
History				2		2													2	-	2
Geography				1		1	2		2										3	-	3
Chemistry				4		4	3		3										7	-	7
Biology				3		3	2		2										5	-	5
Physics				3		3	3		3										6	-	6
Mathematics				3	1	4	2		2										5	1	6
EDPM							4		4										4	-	4
Music				1	1	2													1	1	2
Art				2		2													2	-	2
Health & Physical Education				2		2													2	-	2
Education				2		2	9		9										11	-	11
ICT				2		2													2	-	2

Table 6.5: College of Teachers Education Full time Ethiopian Academic Staff by Academic Level and Sex 2005 E.C. 2012/13

College/Department	Diploma			Bachelors			Masters			M.D/D.V			PhD			Others			Total		
	M	F	T	M	F	T	M	F	T	M	F	T	M	F	T	M	F	T	M	F	T
3. Bule-Hora CTE	0	0	0	13	0	13	11	1	12	0	0	0	0	0	0	0	0	0	24	1	25
English				1	0	1													1	0	1
Oromo language							1	1	2										1	1	2
History				2	0	2													2	0	2
Geography							2	0	2										2	0	2
Civics				2	0	2													2	0	2
Chemistry				1	0	1	1	0	1										2	0	2
Biology				1	0	1	1	0	1										2	0	2
Physics				2	0	2													2	0	2
Mathematics				2	0	2													2	0	2
Curriculum							3	0	3										3	0	3
SNED							1	0	1										1	0	1
Psychology							1	0	1										1	0	1
LLL							1		1										1	0	1
Health & Physical Education				1	0	1													1	0	1
ICTE				1	0	1													1	0	1
4. Chiro CTE	0	0	0	6	0	12	17	0	17	0	0	0	0	0	0	0	0	0	23	0	23
English							2		2										2		2
[Name of local language]							2		2										2		2
History				1		1													1		1
Geography							2		2										2		2
Civics				1		1													1		1
Chemistry							4		4										4		4
Biology				1		1	2		2										3		3
Physics							3		3										3		3
Mathematics				1		1	1		1										2		2
EDPM							1		1										1		1
Health & Physical Education				1		1													1		1
				1		1													1		1

Table 6.5: College of Teachers Education Full time Ethiopian Academic Staff by Academic Level and Sex 2005 E.C. 2012/13

College/Department	Diploma			Bachelors			Masters			M.D/D.V			PhD			Others			Total		
	M	F	T	M	F	T	M	F	T	M	F	T	M	F	T	M	F	T	M	F	T
5. Dembi Dollo CTE	0	0	0	21	2	23	25	0	25	0	0	0	0	0	0	0	0	0	46	2	48
English				2	1	3	2		2										4	1	5
Afan Oromo							3		3										3		3
History				2		2			0										2		2
Giography				2		2	1		1										3		3
Chemistry				3	1	4	1		1										4	1	5
Biology				1		1	4		4										5		5
Physics				3		3	2		2										5		5
Mathematics				3		3	1		1										4		4
EDPM				1		1	11		11										12		12
Health And Physical Education				2		2													2		2
IT				2		2													2		2
6. Fichee CTE	0	0	0	0	0	0	12	0	12	0	0	0	0	0	0	0	0	0	17	0	17
English							2	0	2										2	0	2
Afan Oromo							1	0	1										1	0	1
History							1	0	1										1	0	1
Geography							1	0	1										1	0	1
Chemistry							2	0	2										2	0	2
Biology							2	0	2										2	0	2
Physics							1	0	1										1	0	1
Mathematics							1	0	1										1	0	1
Health & Physical Education							1	0	1										1	0	1
Curriculum and Instruaction							3	0	3										3	0	3
Psychology							1	0	1										1	0	1
Federalism							1	0	1										1	0	1

Table 6.5: College of Teachers Education Full time Ethiopian Academic Staff by

College/Department	Diploma			Bachelors			Masters			M.D/D.V			PhD			Others			Total		
	M	F	T	M	F	T	M	F	T	M	F	T	M	F	T	M	F	T	M	F	T
7. Jimma CTE	0	0	0	27	1	28	45	0	45	0	0	0	0	0	0	0	0	0	72	1	73
Amharic				1	0	1	1	0	1										2	0	2
English				1	0	1	5	0	5										6	0	6
[Afaan Oromo]				3	0	3	5	0	5										8	0	8
History				0	0	0	2	0	2										2	0	2
Geography				0	0	0	4	0	4										4	0	4
Civics				3	0	3	2	0	2										5	0	5
Chemistry				2	0	2	3	0	3										5	0	5
Biology				3	0	3	3	0	3										6	0	6
Physics				6	0	6	1	0	1										7	0	7
Mathematics				2	1	3	4	0	4										6	1	7
EDPM						0	4	0	4										4	0	4
ANFE						0	1	0	1										1	0	1
Health & Physical Education				2	0	2			0										2	0	2
Psychology				3	0	3	4	0	4										7	0	7
Professional Studies/ Curriculum						0	6	0	6										6	0	6
ICT				1	0	1													1	0	1
8. Mattuu CTE	0	0	0	31	3	34	17	0	17	0	0	0	0	0	0	0	0	0	62	3	65
Amharic			0	1	1	2			0										1	1	2
English			0	2		2	4		4										6	0	6
Afan romo			0		2	2	3		3										3	2	5
History			0	4		4			0										4	0	4
Geography			0	3		3	2		2										5	0	5
Chemistry			0	4		4	1		1										5	0	5
Biology			0	4		4	2		2										6	0	6
Physics			0	4		4	1		1										5	0	5
Mathematics			0	4		4	2		2										6	0	6
ANFE			0	1		1	1		1										2	0	2
Health & Physical Education			0	3		3	1		1										4	0	4
ICT			0	1		1	0		0										1	0	1
Curriculum			0	0		0	11		11										11	0	11
Pedagogy			0	1		1	0		0										1	0	1
Psychology			0	2		2	0		0										2	0	2

Table 6.5: College of Teachers Education Full time Ethiopian Academic Staff by

College/Department	Diploma			Bachelors			Masters			M.D/D.V			PhD			Others			Total		
	M	F	T	M	F	T	M	F	T	M	F	T	M	F	T	M	F	T	M	F	T
9. Nakemtee CTE	3	1	4	29	2	31	33	1	34	0	0	0	0	0	0	0	0	0	66	3	69
Amharic				1	0	1	1	0	1										2	0	2
English				5	0	5	3	0	3										8	0	8
A/Oromo				0	0	0	4	1	5										4	1	5
History				1	2	3	0	0	0										1	2	3
Geography				1	0	1	2	0	2										3	0	3
Civics				0	0	0	1	0	1										1	0	1
Chemistry	1	0	1	2	0	2	3	0	3										6	0	6
Biology	1	0	1	0	0	0	4	0	4										5	0	5
Physics	0	1	1	3	0	3	1	0	1										5	0	5
Mathematics	0	0	0	5	0	5	1	0	1										6	0	6
EDPM	0	0	0	1	0	1	4	0	4										5	0	5
Music	1	0	1	1	0	1	0	0	0										2	0	2
Art	0	0	0	2	0	2	0	0	0										2	0	2
Health & Physical Education	0	0	0	3	0	3	1	0	1										4	0	4
IT	0	0	0	2	0	2	0	0	0										2	0	2
Psychology	0						2	0	2										2	0	2
Curriculum							6	0	6										6	0	6
Pedagogy				2	0	2													2	0	2
10. Robe CTE	0	0	0	36	0	36	25	0	25	0	0	0	0	0	0	0	0	0	25	0	61
English			0	3		3	2		2			0			0			0	2	0	5
Afan Oromo			0	1		1	2		2			0			0			0	2	0	3
History			0	2		2			0			0			0			0	0	0	2
Geography			0	1		1	2		2			1			0			0	2	0	3
Civics			0	1		1	5		5			0			0			0	5	0	6
Chemistry			0	3		3	1		1			0			0			0	1	0	4
Biology			0	4		4	3		3			0			0			0	3	0	7
Physics			0	5		5	2		2			0			0			0	2	0	7
Mathematics			0	5		5	2		2			0			0			0	2	0	7
EDPM			0			0	2		2			0			0			0	2	0	2
Curriculum			0			0	3		3			0			0			0	3	0	3
Art			0	1		1			0			0			0			0	0	0	1
Health & Physical Education			0	3		3	1		1			0			0			0	1	0	4
Psychology			0	1		1			0			0			0			0	0	0	1
Pedagogy			0	3		3			0			0			0			0	0	0	3
Information Technology			0	3		3			0			0			0			0	0	0	3

Table 6.5: College of Teachers Education Full time Ethiopian Academic Staff by

College/Department	Diploma			Bachelors			Masters			M.D/D.V			PhD			Others			Total		
	M	F	T	M	F	T	M	F	T	M	F	T	M	F	T	M	F	T	M	F	T
11. Sebeta CTE	0	0	0	12	2	14	29	2	31	0	0	0	0	0	0	0	0	0	40	4	45
Amharic					1	1	1		1										1	1	2
English				2		2	2		2										4		4
[Name of local language]							2	1	3										2	1	3
History				1		1	1		1										2		2
Geography							1		1										1		1
Chemistry				1		1	2		2										3		3
Biology							3		3										3		3
Physics				1		1	1		1										2		2
Mathematics				2		2													2		2
EDPM							4		4										4		4
SNE				3		3	6	1	7										8	1	10
ICT				1	1	2													1	1	2
Curculam							3		3										3		3
Health & Physical Education				1		1	1		1										2		2
Psy							2		2										2		2
12. Shambu CTE	0	0	0	6	0	6	15	1	16	0	0	0	0	0	0	0	0	0	21	1	22
English	0	0	0	0	0	0	2	0	2	0	0	0	0	0	0	0	0	0	2	0	2
Afan Oromo	0	0	0	0	0	0	1	1	2	0	0	0	0	0	0	0	0	0	1	1	2
History	0	0	0	1	0	1	0	0	0	0	0	0	0	0	0	0	0	0	1	0	1
Geography	0	0	0	0	0	0	1	0	1	0	0	0	0	0	0	0	0	0	1	0	1
Civics	0	0	0	1	0	1	0	0	0	0	0	0	0	0	0	0	0	0	1	0	1
Chemistry	0	0	0	0	0	0	2	0	2	0	0	0	0	0	0	0	0	0	2	0	2
Biology	0	0	0	0	0	0	3	0	3	0	0	0	0	0	0	0	0	0	3	0	3
Physics	0	0	0	1	0	1	1	0	1	0	0	0	0	0	0	0	0	0	2	0	2
Mathematics	0	0	0	1	0	1	1	0	1	0	0	0	0	0	0	0	0	0	2	0	2
EDPM	0	0	0	0	0	0	1	0	1	0	0	0	0	0	0	0	0	0	1	0	1
ANFE	0	0	0	0	0	0	3	0	3	0	0	0	0	0	0	0	0	0	3	0	3
Health & Physical Education	0	0	0	1	0	1	0	0	0	0	0	0	0	0	0	0	0	0	1	0	1
ICT	0	0	0	1	0	1	0	0	0	0	0	0	0	0	0	0	0	0	1	0	1
Total oromia	3	1	4	212	13	231	274	8	282	-	-	-	-	-	-	-	-	-	472	21	530

6.6: College of Teachers Education Students Attrition in Diploma Programme

Table 6.6: College of Teachers Education Students Attrition in Diploma															
College/Attrition	Regular			Evening			Summer			Distance			Total		
	M	F	T	M	F	T	M	F	T	M	F	T	M	F	T
1. Adoolaa CTE	0	0	0	0	0	0	0	0	0	0	0	0	0	0	0
2. Asella CTE	13	35	48	6	11	17	1	2	3	0	0	0	20	48	68
Academic Dismissals with readmission of previous semester	4	10	14	2	6	8	1	2	3			0	7	18	25
Academic Dismissals for good (complete dismissal) of previous semester	1		1		1	1			0			0	1	1	2
Withdrawals of previous semester	8	17	25	3	4	7			0			0	11	21	32
Dropouts of previous semester		1	1	1		1			0			0	1	1	2
Readmissions of this semester		7	7			0			0			0	0	7	7
3. Bule-Hora CTE	4	17	21	12	3	15	1	0	1	0	0	0	17	20	37
Academic Dismissals with readmission	1	4	5			0			0			0	1	4	5
Academic Dismissals for good (complete dismissal)			0		1	1	1		1			0	1	1	2
Discipline Dismissals of previous semester			0			0			0			0	0	0	0
Withdrawals of previous semester	1	1	2	6		6			0			0	7	1	8
Dropouts of previous semester			0			0			0			0	0	0	0
Transfers to other institutes in the previous semester			0	6	1	7			0			0	6	1	7
Transfers from other institutes in this semester			0			0			0			0	0	0	0
Readmissions of this semester	2	12	14		1	1			0			0	2	13	15
4. Chiro CTE	3	9	12	0	1	1	34	37	71	0	0	0	37	47	84
Academic Dismissals with readmission	0	0	0	0	0	0	0	0	0			0	0	0	0
Academic Dismissals for good (complete dismissal)	0	0	0	0	0	0	6	12	18			0	6	12	18
Discipline Dismissals of previous semester	0	0	0	0	0	0	0	0	0			0	0	0	0
Withdrawals of previous semester	0	4	4	0	0	0	5	5	10			0	5	9	14
Dropouts of previous semester	3	1	4	0	0	0	0	0	0			0	3	1	4
Transfers from other institutes in this semester			0			0	0	2	2			0	0	2	2
Readmissions of this semester	0	4	4	0	1	1	23	18	41			0	23	23	46
5. Dembi Dollo CTE	0	0	0	0	0	0	0	0	0	0	0	0	0	0	0
6. Fichee CTE	0	0	0	0	0	0	0	0	0	0	0	0	0	0	0
7. Jimma CTE	36	62	98	6	16	22	0	0	0	0	0	0	42	78	120
Academic Dismissals for good (complete dismissal)	10	26	36	2	8	10			0			0	12	34	46
Withdrawals of previous semester	3	0	3			0			0			0	3	0	3
Dropouts of previous semester	5	3	8	1	0	1			0			0	6	3	9
Transfers to other institutes in the previous semester		1	1			0			0			0	0	1	1
Transfers from other institutes in this semester	0	1	1			0			0			0	0	1	1
Readmissions of this semester	18	31	49	3	8	11			0			0	21	39	60

Table 6.6: College of Teachers Education Students Attrition in Diploma

College/Attrition	Regular			Evening			Summer			Distance			Total		
	M	F	T	M	F	T	M	F	T	M	F	T	M	F	T
8. Mattuu CTE	5	26	31	0	3	3	0	7	7	0	0	0	5	36	41
Academic Dismissals for good (complete)		1	1		1	1							0	2	2
Discipline Dismissals of previous semester	1	1	2										1	1	2
Withdrawals of previous semester	2	3	5										2	3	5
Dropouts of previous semester	1		1										1	0	1
Transfers from other institutes in this semester													0	0	0
Readmissions of this semester	1	21	22		2	2		7	7				1	30	31
9. Nakemtee CTE	32	98	130	12	31	43	0	0	0	0	0	0	44	129	173
Academic Dismissals with readmission	24	78	102	2	17	19							26	95	121
Academic Dismissals for good (complete)	0	2	2	8	11	19							8	13	21
Discipline Dismissals of previous semester	0	2	2	0	0	0							0	2	2
Withdrawals of previous semester	3	5	8	2	0	2							5	5	10
Dropouts of previous semester	2	4	6	0	0	0							2	4	6
Readmissions of this semester	3	7	10	0	3	3							3	10	13
10. Robe Teachers College	5	30	35	2	7	9	4	6	10	0	0	0	11	43	54
Academic Dismissals with readmission	1	5	6		5	5		2	2			0	1	12	13
Withdrawals of previous semester	3	16	19	2	2	4		2	2			0	5	20	25
Dropouts of previous semester			0			0	3		3			0	3	0	3
Transfers to other institutes in the previous semester	1	1				0			0			0	0	1	1
Transfers from other institutes in this semester			0			0	1		1			0	1	0	1
Readmissions of this semester	1	8	9			0		2	2			0	1	10	11
11. Sebeta CTE	4	31	35	3	6	9	11	18	29	0	0	0	18	55	73
Academic Dismissals with readmission	2	17	19	1	6	7	11	18	29			0	14	41	55
Discipline Dismissals of previous semester			0	2		2			0			0	2	0	2
Withdrawals of previous semester	2	6	8			0			0			0	2	6	8
Readmissions of this semester		8	8			0			0			0	0	8	8
12. Shambu CTE	3	6	9	4	8	12	8	14	22	0	0	0	15	28	43
Academic Dismissals with readmission	0	1	1	1	2	3	2	2	4	0	0	0	3	5	8
Withdrawals of previous semester	0	2	2	1	1	2	2	4	6	0	0	0	3	7	10
Dropouts of previous semester	0	1	1	1	3	4	3	6	9	0	0	0	4	10	14
Transfers from other institutes in the previous semester	3	1	4	0	0	0	0	0	0	0	0	0	3	1	4
Readmissions of this semester	0	1	1	1	2	3	1	2	3	0	0	0	2	5	7
Total oromia	105	314	419	45	86	131	59	84	143	-	-	-	209	484	693

Different Indicators by Woreda

Table 7.1: Different Indicators by Woredas 2005 E.C (2012/13 GG)

Zone/Woreda	Number of Primary Schools			Rate of Early Starter (%)			NIR (%)			Rate of Late Starter (%)			AIR(%)			GG(%)		GPI(Ratio)	
	(1-4)	(5-8)	(1-8)	M	F	T	M	F	T	M	F	T	M	F	T	NIR	AIR	NIR	AIR
Oromiya	4336	7724	12060	1.17	1.16	1.17	94.15	87.78	91.01	55.64	48.42	52.08	150.96	137.36	144.25	6.37	13.60	0.9	0.9
West Arsi																			
Adaabbaa	20	41	61	0.00	0.00	0.00	100.81	95.02	97.96	38.95	35.06	37.03	139.76	130.08	134.99	5.79	9.68	0.9	0.9
Arsii Nagalee	19	95	114	0.20	0.21	0.21	92.53	90.65	91.59	63.58	57.67	60.65	156.31	148.53	152.45	1.88	7.78	1.0	1.0
Bulchiinsa Magaala																			
Dodolaa	3	5	8	0.79	0.58	0.69	80.89	84.88	82.78	79.58	100.58	89.53	161.26	186.05	173.00	-3.99	-24.79	1.0	1.2
Dodolaa	8	45	53	0.00	0.00	0.00	96.97	96.07	96.52	15.68	16.05	15.86	112.65	112.12	112.39	0.90	0.52	1.0	1.0
Gadab	7	46	53	0.00	0.00	0.00	114.00	120.27	117.11	16.08	18.86	17.46	130.07	139.13	134.57	-6.27	-9.06	1.1	1.1
Kofalee	8	48	56	0.11	0.03	0.07	83.27	98.65	90.78	27.56	32.44	29.94	110.93	131.12	120.79	-15.39	-20.19	1.2	1.2
Kokkossaa	1	40	41	0.00	0.00	0.00	101.59	88.97	95.33	7.52	10.84	9.16	109.11	99.81	104.49	12.62	9.30	0.9	0.9
Nansaboo	20	28	48	0.00	0.00	0.00	108.33	77.94	93.41	51.72	38.78	45.36	160.05	116.72	138.77	30.39	43.33	0.7	0.7
Qoree	0	40	40	0.23	0.14	0.19	104.61	117.94	111.17	10.94	11.98	11.45	115.78	130.06	122.80	-13.32	-14.28	1.1	1.1
Shaallaa	24	30	54	0.00	0.00	0.00	86.03	77.54	81.91	97.75	81.70	89.97	183.78	159.24	171.88	8.48	24.54	0.9	0.9
Shaashamannee	20	48	68	0.00	0.00	0.00	107.04	101.03	104.07	41.40	39.64	40.53	148.44	140.66	144.60	6.02	7.78	0.9	0.9
Siraaroo	2	43	45	0.60	0.25	0.43	108.95	90.44	99.77	134.26	100.43	117.48	243.81	191.12	217.68	18.52	52.70	0.8	0.8
Wondoo	1	19	20	0.42	0.22	0.32	75.16	76.14	75.64	18.01	15.65	16.85	93.59	92.01	92.81	-0.98	1.58	1.0	1.0
Total Arsi West	133	528	661	0.12	0.07	0.10	98.34	95.02	96.70	44.56	39.83	42.23	143.02	134.92	139.03	3.32	8.10	1.0	0.9
Arsi																			
Amiinyyaa	4	26	30	0.00	0.00	0.00	107.38	102.09	104.77	64.49	65.54	65.01	171.87	167.63	169.78	5.29	4.24	1.0	1.0
Asakoo	0	33	33	0.49	0.44	0.46	107.07	98.32	102.74	44.42	42.11	43.28	151.98	140.86	146.49	8.75	11.12	0.9	0.9
Balee	5	22	27	8.80	6.10	7.45	119.81	114.62	117.22	46.68	40.96	43.82	175.28	161.68	168.48	5.18	13.60	1.0	0.9
Boqqojjii town	1	6	7	3.52	1.38	2.44	105.28	93.10	99.13	108.10	129.66	118.99	216.90	224.14	220.56	12.18	-7.24	0.9	1.0
Collee	10	33	43	0.42	0.68	0.55	98.98	90.77	94.94	64.46	51.89	58.27	163.86	143.34	153.75	8.20	20.52	0.9	0.9
Diggaluu Fi Xiijjoo	15	38	53	0.00	0.00	0.00	98.39	98.29	98.34	41.25	34.77	38.03	139.64	133.06	136.37	0.10	6.58	1.0	1.0
Diksiis	5	19	24	0.00	0.00	0.00	73.59	72.22	72.91	42.46	41.36	41.92	116.05	113.58	114.83	1.37	2.48	1.0	1.0
Dodotaa	16	18	34	0.00	0.00	0.00	110.01	100.36	105.25	44.78	33.57	39.26	154.79	133.93	144.51	9.65	20.86	0.9	0.9
Gololchaa	23	50	73	0.17	0.15	0.16	108.40	99.94	104.27	66.00	55.09	60.68	174.57	155.18	165.11	8.46	19.39	0.9	0.9
Gunaa	6	23	29	0.07	0.15	0.11	97.14	92.59	94.91	25.07	25.42	25.24	122.28	118.16	120.26	4.54	4.12	1.0	1.0
Hixxoosaa	11	32	43	0.00	0.00	0.00	97.17	97.33	97.25	38.65	36.31	37.50	135.82	133.64	134.75	-0.16	2.18	1.0	1.0
Inqolloo Waabee	2	21	23	0.00	0.00	0.00	101.35	102.45	101.90	76.24	67.24	71.76	177.59	169.69	173.66	-1.10	7.90	1.0	1.0
Jajuu	13	30	43	0.00	0.00	0.00	120.61	121.11	120.85	45.77	45.68	45.72	166.38	166.78	166.58	-0.50	-0.41	1.0	1.0
Limmuu Fi Bilbiloo	9	43	52	0.09	0.22	0.15	91.10	101.19	96.10	53.19	48.03	50.63	144.38	149.44	146.89	-10.09	-5.05	1.1	1.0

Table 7.1: Different Indicators by Woredas 2005 E.C (2012/13 GG)

Zone/Woreda	Number of Primary Schools			Rate of Early Starter (%)			NIR (%)			Rate of Late Starter (%)			AIR(%)			GG(%)		GPI(Ratio)	
	(1-4)	(5-8)	(1-8)	M	F	T	M	F	T	M	F	T	M	F	T	NIR	AIR	NIR	AIR
	Oromiya	4336	7724	12060	1.17	1.16	1.17	94.15	87.78	91.01	55.64	48.42	52.08	150.96	137.36	144.25	6.37	13.60	0.9
Loodee Heexosaa	11	27	38	0.22	0.33	0.27	92.01	96.51	94.25	28.02	26.20	27.11	120.25	123.04	121.64	-4.51	-2.79	1.0	1.0
Martii	12	26	38	0.06	0.13	0.10	124.29	119.84	122.12	38.70	32.68	35.77	163.04	152.65	157.99	4.44	10.39	1.0	0.9
Muneessaa	6	49	55	0.12	0.31	0.22	107.43	109.62	108.52	42.90	40.66	41.79	150.46	150.59	150.52	-2.19	-0.13	1.0	1.0
Roobee	8	44	52	0.00	0.00	0.00	105.44	106.65	106.03	40.68	39.52	40.11	146.12	146.17	146.14	-1.21	-0.05	1.0	1.0
Seeruu	15	21	36	2.76	3.08	2.92	104.14	91.32	97.84	47.18	41.43	44.35	154.09	135.82	145.11	12.83	18.27	0.9	0.9
Shirkaa	14	43	57	0.00	0.00	0.00	82.65	89.58	86.07	55.28	48.17	51.77	137.93	137.75	137.84	-6.93	0.18	1.1	1.0
Siree	11	17	28	0.00	0.00	0.00	106.12	102.69	104.45	52.56	43.11	47.96	158.68	145.81	152.41	3.42	12.87	1.0	0.9
Suudee	14	41	55	0.34	0.10	0.22	82.35	82.65	82.50	57.92	63.87	60.86	140.61	146.62	143.58	-0.30	-6.01	1.0	1.0
Xannaa	10	22	32	0.00	0.00	0.00	92.25	100.25	96.19	44.35	41.91	43.14	136.59	142.16	139.34	-8.00	-5.57	1.1	1.0
Xiyyoo	12	36	48	0.00	0.00	0.00	113.43	108.07	110.78	24.73	22.32	23.54	138.16	130.39	134.32	5.36	7.77	1.0	0.9
Zuwaay Dugdaa	9	40	49	0.00	0.00	0.00	111.15	100.25	105.83	33.32	29.84	31.62	144.47	130.10	137.45	10.90	14.38	0.9	0.9
Total Arsii	242	760	1002	0.43	0.37	0.40	101.52	100.20	100.87	47.72	43.86	45.82	149.67	144.42	147.08	1.33	5.24	1.0	1.0
Bale																			
A/A/M/Roobee	4	11	15	0.00	0.73	0.37	72.99	70.48	71.72	75.37	73.13	74.24	148.36	144.35	146.34	2.50	4.01	1.0	1.0
Agaarfaa	8	35	43	0.00	0.00	0.00	109.46	111.12	110.27	21.21	23.49	22.33	130.67	134.60	132.60	-1.66	-3.94	1.0	1.0
B/M/Gobbaa	9	10	19	0.00	0.00	0.00	85.54	93.22	89.47	36.52	36.92	36.72	122.06	130.14	126.20	-7.69	-8.08	1.1	1.1
Barbaree	10	28	38	0.00	0.00	0.00	109.82	98.19	104.15	42.65	32.36	37.64	152.47	130.55	141.79	11.63	21.92	0.9	0.9
Daawee Sarar	1	20	21	0.24	0.27	0.25	47.32	26.64	37.70	47.80	27.60	38.40	95.36	54.51	76.35	20.69	40.85	0.6	0.6
Daawwee Qaachan	10	16	26	0.66	0.56	0.61	66.06	70.84	68.31	71.19	74.39	72.70	137.91	145.79	141.62	-4.78	-7.88	1.1	1.1
Dalloo Mannaa	14	25	39	0.06	0.06	0.06	105.41	108.05	106.70	51.98	19.19	35.96	157.45	127.30	142.71	-2.64	30.14	1.0	0.8
Diinshoo	3	13	16	0.00	0.00	0.00	99.46	100.14	99.80	88.98	84.50	86.76	188.44	184.64	186.56	-0.67	3.80	1.0	1.0
Gaasaraa	10	33	43	0.00	0.00	0.00	119.14	113.77	116.53	46.80	41.51	44.23	165.94	155.28	160.76	5.38	10.66	1.0	0.9
Gindhiir	20	54	74	0.19	0.32	0.25	102.59	102.10	102.35	72.90	59.83	66.49	175.69	162.24	169.09	0.50	13.45	1.0	0.9
Gololcha	4	46	50	0.00	0.00	0.00	98.46	84.04	91.39	51.77	43.41	47.67	150.23	127.44	139.06	14.42	22.79	0.9	0.8
Goobbaa	2	24	26	0.79	0.56	0.68	110.63	104.62	107.72	55.91	49.86	52.98	167.32	155.04	161.38	6.01	12.28	0.9	0.9
Gooroo	3	33	36	0.00	0.00	0.00	101.00	100.71	100.86	41.60	28.81	35.33	142.60	129.53	136.19	0.29	13.07	1.0	0.9
Gura Dhaamolee	9	19	28	0.00	0.00	0.00	88.95	84.56	86.79	47.45	34.91	41.28	136.39	119.47	128.07	4.38	16.92	1.0	0.9
Harannaa Bulluq	9	29	38	0.00	0.00	0.00	105.47	80.54	93.31	95.39	65.02	80.57	200.86	145.56	173.87	24.93	55.31	0.8	0.7
Laga Hidhaa	4	31	35	0.00	0.00	0.00	102.75	100.40	101.60	32.49	28.18	30.39	135.24	128.58	131.99	2.35	6.66	1.0	1.0
Maddaa Walaabuu	22	32	54	0.00	0.00	0.00	120.10	83.37	102.08	63.74	28.91	46.66	183.84	112.28	148.74	36.73	71.56	0.7	0.6
Raayituu	5	23	28	0.00	0.00	0.00	83.82	76.56	80.27	47.48	37.48	42.59	131.30	114.04	122.85	7.26	17.26	0.9	0.9
Sawweenaa	9	27	36	0.00	0.00	0.00	70.32	59.55	65.04	58.61	40.61	49.79	128.93	100.16	114.83	10.77	28.78	0.8	0.8
Sinaanaa	3	32	35	0.00	0.00	0.00	107.38	97.23	102.48	33.09	29.33	31.27	140.47	126.56	133.76	10.15	13.91	0.9	0.9
Total Baale	159	541	700	0.07	0.09	0.08	100.43	91.99	96.31	53.40	40.48	47.09	153.89	132.56	143.48	8.44	21.33	0.9	0.9

Table 7.1: Different Indicators by Woredas 2005 E.C (2012/13 GG)

Zone/Woreda	Number of Primary Schools			Rate of Early Starter (%)			NIR (%)			Rate of Late Starter (%)			AIR(%)			GG(%)		GPI(Ratio)	
	(1-4)	(5-8)	(1-8)	M	F	T	M	F	T	M	F	T	M	F	T	NIR	AIR	NIR	AIR
	Oromiya	4336	7724	12060	1.17	1.16	1.17	94.15	87.78	91.01	55.64	48.42	52.08	150.96	137.36	144.25	6.37	13.60	0.9
Borena																			
Abbayaa	10	29	39	1.20	1.21	1.21	117.07	107.94	112.53	48.55	33.47	41.05	166.82	142.62	154.78	9.13	24.20	0.9	0.9
Areeroo	15	15	30	1.53	0.92	1.23	80.48	89.37	84.86	60.97	49.48	55.30	142.98	139.76	141.40	-8.89	3.22	1.1	1.0
Bulchiinsa N/M/Yaaballoo	2	6	8	2.18	2.72	2.44	56.73	56.81	56.77	87.27	58.75	73.50	146.18	118.29	132.71	-0.08	27.89	1.0	0.8
Bulee Horaa	28	60	88	0.69	0.73	0.71	51.55	45.57	48.60	75.86	64.16	70.08	128.10	110.46	119.38	5.98	17.65	0.9	0.9
Dhaas	14	9	23	0.45	0.00	0.23	44.72	49.77	47.23	41.80	47.05	44.41	86.97	96.82	91.86	-5.05	-9.85	1.1	1.1
Dilloo	5	10	15	17.94	21.58	19.73	83.06	81.85	82.46	29.24	28.08	28.67	130.23	131.51	130.86	1.21	-1.27	1.0	1.0
Dirree	11	16	27	3.43	4.42	3.92	54.32	68.53	61.30	55.98	64.76	60.30	113.74	137.72	125.52	-14.22	-23.98	1.3	1.2
Dugdaa Daawwaa	14	32	46	3.33	3.91	3.61	84.95	63.88	74.74	71.57	55.87	63.96	159.85	123.66	142.32	21.08	36.20	0.8	0.8
Galaanaa	5	21	26	1.79	1.18	1.49	55.03	33.75	44.42	98.48	62.09	80.33	155.31	97.02	126.24	21.29	58.29	0.6	0.6
Malkaa Soddaa	15	23	38	0.23	0.39	0.31	37.46	24.31	31.02	136.78	81.51	109.71	174.47	106.22	141.04	13.15	68.26	0.6	0.6
Miyoo	10	15	25	2.83	7.53	5.16	67.65	79.80	73.66	64.58	63.86	64.22	135.06	151.19	143.04	-12.15	-16.14	1.2	1.1
Moyyaalee	14	17	31	4.73	5.93	5.30	103.38	124.81	113.60	66.39	62.41	64.49	174.49	193.15	183.39	-21.44	-18.65	1.2	1.1
Taltallee	18	22	40	1.95	2.36	2.15	70.01	84.13	76.84	32.80	32.37	32.59	104.76	118.86	111.58	-14.13	-14.10	1.2	1.1
Yaabaloo	14	24	38	0.45	1.81	1.13	66.41	76.61	71.51	57.64	71.19	64.41	124.50	149.61	137.04	-10.21	-25.11	1.2	1.2
Total Boorana	175	299	474	1.78	2.25	2.01	67.20	64.04	65.64	70.55	58.10	64.42	139.53	124.39	132.07	3.16	15.14	1.0	0.9
Administrativ Towns																			
B/Magaala Buraayyuu	25	29	54	8.98	10.73	9.87	63.41	64.38	63.91	56.79	65.24	61.11	129.18	140.34	134.89	-0.97	-11.16	1.0	1.1
B/Magaala Duukam	5	6	11	22.22	23.23	22.75	287.78	247.47	266.67	302.22	309.09	305.82	612.22	579.80	595.24	40.30	32.42	0.9	0.9
B/Magaala Galaan	4	5	9	0.78	3.05	1.92	97.67	103.05	100.38	53.49	66.41	60.00	151.94	172.52	162.31	-5.38	-20.58	1.1	1.1
B/Magaala L/X/L/Daadhi	7	7	14	9.62	7.43	8.55	92.31	89.86	91.12	98.08	129.05	113.16	200.00	226.35	212.83	2.44	-26.35	1.0	1.1
B/Magaala Sabbataa	23	43	66	10.78	14.12	12.44	60.21	61.58	60.89	71.47	84.98	78.18	142.46	160.67	151.51	-1.37	-18.21	1.0	1.1
B/Magaala Sulultaa	12	6	18	4.44	14.29	9.39	337.78	312.09	324.86	355.56	414.29	385.08	697.78	740.66	719.34	25.69	-42.88	0.9	1.1
B/Magaala Adama	27	55	82	3.12	3.04	3.08	83.94	88.41	86.23	26.27	27.00	26.65	113.33	118.44	115.95	-4.47	-5.11	1.1	1.0
B/M/Assallaa	11	19	30	2.20	2.37	2.29	65.40	76.07	70.82	62.71	50.95	56.74	130.32	129.38	129.84	-10.66	0.93	1.2	1.0
Bushoftu Town	20	32	52	16.29	17.37	16.85	76.57	70.04	73.16	49.30	63.59	56.76	142.16	151.00	146.77	6.53	-8.84	0.9	1.1
B/M/N/Jimmaa	2	29	31	10.61	12.00	11.33	59.32	62.28	60.85	67.35	69.94	68.69	137.28	144.22	140.86	-2.96	-6.95	1.0	1.1
B/A/M/Naqamtee	3	24	27	6.31	6.67	6.49	57.97	58.15	58.06	46.07	57.64	51.88	110.35	122.46	116.43	-0.18	-12.11	1.0	1.1
B/Magaala Shashemene	3	51	54	1.19	0.99	1.09	85.07	93.49	89.16	39.02	55.32	46.94	125.28	149.80	137.19	-8.42	-24.52	1.1	1.2

Table 7.1: Diffirent Indicators by Woredas 2005 E.C (2012/13 GG)

Zone/Woreda	Number of Primary Schools			Rate of Early Starter (%)			NIR (%)			Rate of Late Starter (%)			AIR(%)			GG(%)		GPI(Ratio)	
	(1-4)	(5-8)	(1-8)	M	F	T	M	F	T	M	F	T	M	F	T	NIR	AIR	NIR	AIR
Oromiya	4336	7724	12060	1.17	1.16	1.17	94.15	87.78	91.01	55.64	48.42	52.08	150.96	137.36	144.25	6.37	13.60	0.9	0.9
Guji																			
Adoolaa	21	31	52	0.38	0.45	0.41	77.41	61.04	69.43	82.14	63.28	72.94	159.93	124.76	142.78	16.37	35.17	0.8	0.8
Annaa Sorraa	21	32	53	0.94	1.33	1.13	132.33	101.74	117.34	60.87	47.59	54.36	194.14	150.67	172.83	30.59	43.47	0.8	0.8
Booree	11	38	49	4.54	2.39	3.48	115.38	89.93	102.83	39.04	35.81	37.44	158.96	128.14	143.75	25.45	30.82	0.8	0.8
Bu/M/Adoolaa	7	5	12	18.68	27.17	22.91	85.63	82.66	84.15	70.11	71.39	70.75	174.43	181.21	177.81	2.97	-6.79	1.0	1.0
Bulc. N /Maga. Nageellee	7	9	16	5.71	7.91	6.78	81.43	76.27	78.92	61.07	60.45	60.77	148.21	144.63	146.47	5.16	3.58	0.9	1.0
Daamaa	13	26	39	0.25	0.09	0.17	132.63	103.77	118.30	71.34	58.10	64.77	204.23	161.95	183.23	28.86	42.27	0.8	0.8
Girjaa	22	15	37	1.43	1.17	1.30	79.28	45.29	62.47	138.78	75.22	107.35	219.49	121.67	171.12	33.99	97.82	0.6	0.6
Gooroo Doolaa	23	27	50	0.00	0.00	0.00	79.39	68.30	73.94	152.70	111.53	132.46	232.09	179.83	206.40	11.09	52.27	0.9	0.8
Hambalaa Waamannaa	30	32	62	0.00	0.00	0.00	125.41	103.71	114.71	131.99	98.26	115.36	257.40	201.97	230.07	21.70	55.43	0.8	0.8
Liiban	19	17	36	0.00	0.00	0.00	80.64	74.61	77.70	18.78	22.86	20.76	99.42	97.46	98.46	6.03	1.95	0.9	1.0
Oddoo Shaakkisoo	26	39	65	3.59	2.13	2.88	66.59	53.20	60.10	123.30	102.62	113.28	193.48	157.95	176.25	13.39	35.53	0.8	0.8
Qarcaa	30	42	72	2.05	1.92	1.98	89.48	71.30	80.44	98.02	71.95	85.06	189.55	145.17	167.49	18.18	44.38	0.8	0.8
Sabbaa Boruu	28	26	54	1.55	1.82	1.68	64.36	46.58	55.69	92.60	56.36	74.92	158.51	104.76	132.29	17.78	53.74	0.7	0.7
Uraagaa	32	45	77	0.33	0.08	0.21	101.10	78.14	89.80	74.02	56.39	65.34	175.45	134.62	155.35	22.96	40.83	0.8	0.8
Waadaraa	8	25	33	1.32	1.10	1.21	23.84	22.31	23.09	35.74	28.22	32.04	60.89	51.64	56.34	1.53	9.25	0.9	0.8
Total Guji	298	409	707	1.86	1.65	1.75	94.45	75.49	85.14	88.66	67.50	78.26	184.97	144.64	165.15	18.96	40.32	0.8	0.8
East Hararge																			
B/M/Awudaay	2	5	7	5.88	5.30	5.60	313.24	250.76	282.46	182.35	224.24	202.99	501.47	480.30	491.04	62.48	21.17	0.8	1.0
B/M/Dadar	1	3	4	0.00	0.00	0.00	105.56	118.18	111.51	62.39	27.27	45.82	167.95	145.45	157.34	-12.63	22.49	1.1	0.9
B/M/Haroomayaa	3	6	9	15.56	13.96	14.77	71.48	63.77	67.66	45.00	30.94	38.04	132.04	108.68	120.47	7.71	23.36	0.9	0.8
Baabbilee	13	22	35	1.38	0.99	1.19	94.32	79.58	87.14	34.42	30.28	32.40	130.12	110.85	120.72	14.74	19.27	0.8	0.9
Baddannoo	28	53	81	0.37	0.40	0.38	107.86	104.56	106.24	61.43	61.92	61.67	169.65	166.88	168.29	3.30	2.77	1.0	1.0
Cinaaqsan	36	20	56	5.67	5.87	5.77	83.91	68.58	76.55	77.64	69.44	73.70	167.22	143.89	156.02	15.33	23.32	0.8	0.9
Dadar	31	40	71	0.12	0.17	0.14	146.41	130.40	138.48	26.59	23.99	25.30	173.12	154.55	163.93	16.02	18.57	0.9	0.9
Fadiis	26	21	47	3.38	3.79	3.58	87.31	78.93	83.20	38.80	40.81	39.79	129.48	123.53	126.56	8.38	5.95	0.9	1.0
Giraawwaa	44	51	95	1.46	1.04	1.25	229.30	209.90	219.78	97.95	86.41	92.28	328.71	297.35	313.32	19.41	31.36	0.9	0.9
Gola Odaa	25	20	45	0.11	0.02	0.07	37.89	34.38	36.17	28.89	22.77	25.89	66.89	57.17	62.12	3.51	9.72	0.9	0.9
Gooroo Guutuu	32	29	61	5.69	5.20	5.45	87.22	84.09	85.68	66.27	66.55	66.41	159.18	155.85	157.54	3.13	3.33	1.0	1.0
Gursum	29	37	66	1.41	1.76	1.58	107.20	90.30	98.93	52.64	40.64	46.76	161.25	132.70	147.27	16.90	28.55	0.8	0.8
Haraa Maayaa	26	33	59	1.49	1.22	1.36	100.23	76.02	88.32	50.08	42.29	46.25	151.80	119.52	135.92	24.21	32.28	0.8	0.8
Jaarsoo	16	20	36	0.00	0.00	0.00	130.82	120.43	125.68	29.70	27.03	28.38	160.52	147.46	154.06	10.39	13.05	0.9	0.9
Kombolcha	10	25	35	0.56	0.82	0.69	119.77	103.46	111.76	43.62	40.05	41.87	163.95	144.33	154.31	16.31	19.63	0.9	0.9

Table 7.1: Different Indicators by Woredas 2005 E.C (2012/13 GG)

Zone/Woreda	Number of Primary Schools			Rate of Early Starter (%)			NIR (%)			Rate of Late Starter (%)			AIR(%)			GG(%)		GPI(Ratio)	
	(1-4)	(5-8)	(1-8)	M	F	T	M	F	T	M	F	T	M	F	T	NIR	AIR	NIR	AIR
Oromiya	4336	7724	12060	1.17	1.16	1.17	94.15	87.78	91.01	55.64	48.42	52.08	150.96	137.36	144.25	6.37	13.60	0.9	0.9
Kurfaa Callee	12	14	26	0.36	0.57	0.46	136.05	126.11	131.19	28.08	36.05	31.98	164.49	162.72	163.63	9.94	1.77	0.9	1.0
Malkaa baloo	26	37	63	1.31	1.26	1.29	69.09	68.52	68.81	92.14	82.03	87.22	162.54	151.82	157.32	0.56	10.72	1.0	0.9
Mayyuu	14	10	24	1.62	1.18	1.41	60.69	63.75	62.15	44.71	43.09	43.94	107.02	108.03	107.50	-3.06	-1.01	1.1	1.0
Meettaa	35	52	87	3.49	3.39	3.44	92.19	87.37	89.80	50.69	44.91	47.82	146.36	135.67	141.06	4.82	10.69	0.9	0.9
Miidhagaa Tolaa	13	13	26	2.29	2.20	2.25	69.56	70.28	69.90	68.10	63.23	65.77	139.94	135.71	137.92	-0.72	4.24	1.0	1.0
Qarsaa	39	32	71	2.63	2.32	2.48	139.35	119.63	129.63	78.13	76.42	77.29	220.12	198.37	209.39	19.72	21.75	0.9	0.9
Qumbii	8	5	13	2.22	2.33	2.28	54.44	42.42	48.58	67.11	41.72	54.72	123.78	86.48	105.57	12.02	37.30	0.8	0.7
Total Harargee East	469	548	1017	1.88	1.80	1.84	105.10	94.74	100.02	54.56	49.67	52.16	161.53	146.21	154.02	10.36	15.32	0.9	0.9
West Hararge																			
Ancaar	12	19	31	2.29	1.84	2.07	68.13	57.77	63.10	69.43	62.03	65.84	139.85	121.64	131.01	10.36	18.21	0.8	0.9
B/M/Baddeessaa	3	2	5	37.97	37.86	37.91	70.85	63.57	67.30	36.95	29.64	33.39	145.76	131.07	138.61	7.28	14.69	0.9	0.9
Bookee	23	14	37	11.41	9.94	10.70	101.92	100.59	101.28	107.57	96.28	102.13	220.89	206.80	214.10	1.33	14.09	1.0	0.9
Bu/Mag/Ciroo	4	6	10	0.83	1.13	0.97	82.19	82.99	82.58	76.19	65.99	71.32	159.21	150.11	154.87	-0.80	9.10	1.0	0.9
Burqaa Dhiintuu	18	11	29	2.56	3.37	2.96	71.74	42.60	57.42	198.37	93.14	146.66	272.67	139.11	207.04	29.14	133.56	0.6	0.5
Ciroo`	18	41	59	8.74	7.12	7.95	80.90	70.71	75.94	42.14	32.78	37.58	131.78	110.61	121.46	10.19	21.17	0.9	0.8
Daaroo Labuu	31	31	62	0.00	0.00	0.00	124.38	102.08	113.61	74.89	63.65	69.46	199.27	165.74	183.07	22.30	33.54	0.8	0.8
Doobbaa	39	28	67	1.21	1.59	1.40	102.27	94.45	98.44	95.66	90.69	93.23	199.14	186.73	193.07	7.82	12.41	0.9	0.9
Gamachis	25	41	66	0.22	0.35	0.29	99.02	88.19	93.73	75.31	63.55	69.56	174.56	152.09	163.58	10.83	22.47	0.9	0.9
Gubbaa Qorichaa	16	22	38	2.10	1.37	1.74	83.94	78.72	81.38	66.02	60.32	63.23	152.06	140.41	146.35	5.22	11.65	0.9	0.9
Habroo	22	24	46	3.47	2.94	3.21	119.78	114.36	117.14	60.16	50.33	55.37	183.41	167.63	175.72	5.42	15.78	1.0	0.9
Hawwii Guddina	21	25	46	0.00	0.00	0.00	126.68	98.40	113.06	158.99	119.57	140.01	285.67	217.98	253.07	28.28	67.69	0.8	0.8
Masalaa	15	33	48	3.19	3.38	3.28	124.51	101.09	113.01	79.14	67.51	73.43	206.84	171.98	189.72	23.42	34.85	0.8	0.8
Mi'eessoo	34	23	57	5.92	7.01	6.45	84.17	69.94	77.27	60.80	44.16	52.73	150.89	121.11	136.45	14.23	29.78	0.8	0.8
Odaa Bultuum	19	32	51	0.00	0.00	0.00	136.62	120.19	128.60	52.99	43.71	48.46	189.61	163.90	177.06	16.43	25.71	0.9	0.9
Xulloo	14	28	42	0.00	0.00	0.00	117.21	103.51	110.46	58.45	44.27	51.46	175.66	147.78	161.92	13.70	27.89	0.9	0.8
Total Harargee West	314	380	694	3.25	3.03	3.14	104.77	92.09	98.59	74.57	61.02	67.97	182.59	156.15	169.70	12.68	26.45	0.9	0.9

Table 7.1: Different Indicators by Woredas 2005 E.C (2012/13 GG)

Zone/Woreda	Number of Primary Schools			Rate of Early Starter (%)			NIR (%)			Rate of Late Starter (%)			AIR(%)			GG(%)		GPI(Ratio)	
	(1-4)	(5-8)	(1-8)	M	F	T	M	F	T	M	F	T	M	F	T	NIR	AIR	NIR	AIR
Oromiya	4336	7724	12060	1.17	1.16	1.17	94.15	87.78	91.01	55.64	48.42	52.08	150.96	137.36	144.25	6.37	13.60	0.9	0.9
Horo Guduru Wollega																			
Abbaay Cooman	7	21	28	3.80	2.23	3.02	71.30	83.05	77.17	32.77	34.30	33.53	107.86	119.58	113.71	-11.75	-11.72	1.2	1.1
Abbee Dangooroo	14	19	33	0.00	0.00	0.00	66.96	58.18	62.55	73.21	59.95	66.55	140.18	118.13	129.10	8.79	22.05	0.9	0.8
Amuru	15	21	36	0.73	0.42	0.58	100.21	86.88	93.57	49.22	47.64	48.43	150.16	134.94	142.57	13.33	15.21	0.9	0.9
B/M/Shambuu	3	5	8	2.37	1.97	2.17	81.99	73.40	77.78	53.55	67.00	60.14	137.91	142.36	140.10	8.59	-4.45	0.9	1.0
Guduru	18	25	43	0.06	0.17	0.11	53.38	62.81	58.09	46.96	48.48	47.72	100.39	111.46	105.92	-9.43	-11.06	1.2	1.1
Habaaboo Guduru	5	15	20	0.86	1.42	1.14	82.02	72.70	77.48	37.19	35.45	36.34	120.07	109.57	114.95	9.32	10.50	0.9	0.9
Horro	12	24	36	0.54	0.39	0.46	79.48	78.83	79.16	38.97	37.19	38.09	118.99	116.41	117.71	0.65	2.58	1.0	1.0
Jaardagaa Jaartee	11	19	30	0.00	0.00	0.00	101.82	92.77	97.31	32.23	31.92	32.08	134.05	124.68	129.39	9.06	9.37	0.9	0.9
Jimmaa Gannatii	16	16	32	0.00	0.26	0.13	57.64	58.73	58.18	34.72	40.49	37.57	92.36	99.48	95.88	-1.09	-7.12	1.0	1.1
Jimmaa Raaree	11	16	27	0.00	0.29	0.15	51.72	55.64	53.70	64.14	69.07	66.62	115.86	125.00	120.46	-3.92	-9.14	1.1	1.1
Total H/Guduru Wallaggaa	112	181	293	0.56	0.50	0.53	71.64	70.61	71.13	46.35	46.28	46.31	118.54	117.39	117.97	1.03	1.15	1.0	1.0
Ilu Aba Bora																			
Aallee Diiduu	13	20	33	0.55	1.26	0.90	86.41	87.93	87.15	48.73	42.41	45.63	135.69	131.61	133.69	-1.52	4.08	1.0	1.0
Algee Saachii	24	18	42	0.98	0.83	0.90	78.75	77.13	77.94	25.92	26.34	26.13	105.65	104.29	104.97	1.62	1.36	1.0	1.0
B/M/Mattuu	2	8	10	1.39	1.33	1.36	70.19	70.13	70.16	38.72	39.20	38.96	110.31	110.67	110.49	0.06	-0.36	1.0	1.0
Bachoo	14	13	27	2.02	2.38	2.20	93.93	89.21	91.59	50.93	41.75	46.38	146.88	133.33	140.17	4.72	13.55	0.9	0.9
Baddallee	27	18	45	0.00	0.00	0.00	107.69	102.23	105.00	33.40	30.65	32.05	141.09	132.88	137.04	5.46	8.21	0.9	0.9
Biiloo Nophaa	11	8	19	1.70	1.54	1.62	78.30	75.33	76.84	47.02	45.59	46.32	127.02	122.47	124.78	2.97	4.55	1.0	1.0
Boorachaa	25	14	39	0.00	0.00	0.00	109.08	91.09	100.21	55.13	50.32	52.76	164.22	141.41	152.97	17.99	22.81	0.8	0.9
Bu/ma/Baddallee	2	6	8	0.00	1.85	0.91	113.41	107.75	110.60	63.77	44.65	54.30	177.17	154.24	165.81	5.66	22.93	1.0	0.9
Cawwaaqaa	10	16	26	0.61	0.00	0.31	87.60	74.82	81.40	75.02	67.99	71.61	163.23	142.80	153.33	12.78	20.42	0.9	0.9
Cooraa	31	14	45	1.26	1.71	1.48	77.44	70.03	73.74	67.96	59.17	63.58	146.66	130.91	138.81	7.41	15.75	0.9	0.9
DaabooHaannaa	15	9	24	1.03	1.04	1.04	135.05	113.84	124.51	31.57	26.37	28.99	167.65	141.25	154.54	21.21	26.40	0.8	0.8
Daariimu	26	34	60	4.21	4.73	4.47	98.11	87.55	92.89	84.27	73.62	79.01	186.59	165.90	176.37	10.56	20.68	0.9	0.9
Deegaa	12	9	21	0.00	0.00	0.00	103.62	94.81	99.23	15.58	13.88	14.73	119.19	108.70	113.97	8.81	10.50	0.9	0.9
Dhidheessaa	21	23	44	0.39	1.38	0.88	90.84	84.01	87.44	54.61	50.85	52.74	145.84	136.24	141.06	6.83	9.61	0.9	0.9
Diduu	6	15	21	0.00	0.00	0.00	92.20	82.39	87.39	27.80	21.48	24.70	120.00	103.87	112.09	9.81	16.13	0.9	0.9
Dooraanii	5	10	15	0.00	0.00	0.00	126.09	121.33	123.72	32.28	31.77	32.02	158.37	153.10	155.74	4.76	5.27	1.0	1.0
Gachii	21	21	42	0.61	0.08	0.34	96.59	90.88	93.75	70.93	62.53	66.76	168.13	153.49	160.85	5.71	14.64	0.9	0.9
Halu Buree	14	15	29	0.12	0.12	0.12	96.42	90.35	93.41	27.17	22.12	24.66	123.70	112.59	118.19	6.06	11.11	0.9	0.9
Haluu	7	9	16	1.77	2.22	1.99	96.10	97.78	96.92	32.27	31.11	31.70	130.14	131.11	130.62	-1.68	-0.97	1.0	1.0
Hurumuu	9	12	21	0.00	0.00	0.00	104.72	92.77	98.78	51.65	48.55	50.11	156.37	141.33	148.89	11.95	15.04	0.9	0.9
Makkoo	10	11	21	7.56	6.97	7.26	75.82	75.62	75.72	63.48	72.64	68.09	146.85	155.22	151.06	0.20	-8.37	1.0	1.1
Mattuu	21	14	35	0.42	0.95	0.68	76.43	72.60	74.53	28.78	22.02	25.42	105.63	95.57	100.63	3.83	10.06	0.9	0.9
Noonoo Sallee	8	21	29	7.41	4.02	5.73	70.86	84.17	77.46	27.16	29.65	28.39	105.43	117.84	111.58	-13.31	-12.41	1.2	1.1
Yaayyoo	9	16	25	0.22	0.34	0.28	90.37	85.75	88.10	44.96	42.99	43.99	135.55	129.08	132.37	4.62	6.47	0.9	1.0
Total Iluu Abbaa Boor	343	354	697	1.24	1.36	1.30	94.53	87.32	90.96	50.98	45.75	48.39	146.75	134.43	140.65	7.21	12.32	0.9	0.9

Table 7.1: Different Indicators by Woredas 2005 E.C (2012/13 GG)

Zone/Woreda	Number of Primary Schools			Rate of Early Starter (%)			NIR (%)			Rate of Late Starter (%)			AIR(%)			GG(%)		GPI(Ratio)	
	(1-4)	(5-8)	(1-8)	M	F	T	M	F	T	M	F	T	M	F	T	NIR	AIR	NIR	AIR
	Oromiya	4336	7724	12060	1.17	1.16	1.17	94.15	87.78	91.01	55.64	48.42	52.08	150.96	137.36	144.25	6.37	13.60	0.9
Jimma																			
B/m/aggaaroo	3	7	10	12.73	14.91	13.84	128.79	111.70	120.09	86.06	65.79	75.74	227.58	192.40	209.67	17.09	35.18	0.9	0.8
Cooraa Botor	1	53	54	5.43	3.61	4.53	100.31	94.22	97.29	56.07	50.25	53.19	161.81	148.07	155.00	6.09	13.73	0.9	0.9
Deedoo	15	87	102	2.81	2.12	2.47	120.11	110.34	115.25	92.17	68.90	80.61	215.08	181.36	198.33	9.77	33.72	0.9	0.8
Geeraa	26	21	47	0.68	0.35	0.52	111.59	95.11	103.43	51.42	45.19	48.33	163.70	140.65	152.28	16.48	23.05	0.9	0.9
Gommaa	19	45	64	4.95	3.63	4.30	112.99	108.42	110.73	46.76	41.59	44.20	164.70	153.65	159.23	4.57	11.05	1.0	0.9
Gumaay	10	15	25	0.28	0.19	0.24	116.43	102.53	109.43	16.05	16.01	16.03	132.76	118.73	125.70	13.90	14.04	0.9	0.9
Limmuu Koosaa	24	40	64	0.33	0.71	0.52	113.94	112.86	113.41	51.95	45.35	48.67	166.23	158.92	162.59	1.08	7.30	1.0	1.0
Limmuu Saqqaa	11	43	54	1.33	1.14	1.24	96.32	93.36	94.87	32.70	28.63	30.71	130.36	123.13	126.82	2.96	7.23	1.0	0.9
Maannaa	2	53	55	0.00	0.00	0.00	117.97	122.93	120.42	95.98	80.65	88.41	213.95	203.58	208.83	-4.96	10.37	1.0	1.0
Naannoo Beenjaa	4	28	32	1.47	1.39	1.43	114.21	103.61	108.94	32.26	39.76	35.99	147.94	144.76	146.36	10.59	3.17	0.9	1.0
Oomoo Naadaa	26	85	111	0.00	0.00	0.00	114.96	105.78	110.41	32.84	27.89	30.39	147.80	133.67	140.80	9.18	14.13	0.9	0.9
Qarsaa	17	38	55	1.25	1.35	1.30	115.00	108.27	111.67	74.26	60.12	67.27	190.51	169.74	180.24	6.73	20.77	0.9	0.9
Saqqaa Coqorsaa	19	41	60	1.04	1.04	1.04	107.62	101.26	104.48	65.42	51.34	58.46	174.08	153.64	163.98	6.36	20.45	0.9	0.9
Saxammaa	5	30	35	2.75	2.29	2.52	117.96	98.80	108.39	70.35	69.59	69.97	191.07	170.69	180.88	19.16	20.38	0.8	0.9
Shabee Somboo	15	22	37	0.00	0.00	0.00	101.25	87.44	94.44	91.01	69.81	80.55	192.26	157.25	174.99	13.81	35.01	0.9	0.8
Sigimoo	13	20	33	3.07	3.53	3.29	92.70	90.55	91.64	114.27	101.82	108.11	210.03	195.90	203.04	2.15	14.13	1.0	0.9
Sokorruu	41	19	60	0.00	0.00	0.00	119.39	106.60	113.04	20.14	19.99	20.07	139.53	126.59	133.11	12.79	12.94	0.9	0.9
Xiroo Afataa	35	27	62	1.96	2.62	2.29	96.60	90.78	93.70	36.80	33.94	35.37	135.36	127.33	131.36	5.82	8.03	0.9	0.9
Total Jimma	286	674	960	1.70	1.51	1.60	111.15	103.51	107.36	59.76	50.38	55.11	172.61	155.39	164.08	7.64	17.22	0.9	0.9
Oromia Special Zone Surrounding Finfine																			
Aqaaqii	26	21	47	1.05	1.00	1.03	84.81	80.16	82.54	76.22	63.03	69.78	162.08	144.19	153.35	4.65	17.89	0.9	0.9
Barrak	34	21	55	0.26	0.27	0.26	102.27	92.06	97.22	35.25	29.08	32.20	137.78	121.41	129.69	10.21	16.37	0.9	0.9
Bu/M/Naannoo Hoolotaa	3	8	11	4.33	6.79	5.56	117.34	117.59	117.47	93.81	122.84	108.35	215.48	247.22	231.38	-0.26	-31.74	1.0	1.1
Bul/Nan/Mag/Sandaafaa	1	6	7	2.37	2.96	2.66	163.31	165.09	164.20	160.95	191.12	176.04	326.63	359.17	342.90	-1.78	-32.54	1.0	1.1
Muloo	14	12	26	1.29	1.55	1.42	55.09	57.31	56.17	55.41	47.33	51.50	111.79	106.20	109.08	-2.23	5.60	1.0	0.9
Sabata Hawas	15	32	47	0.00	0.00	0.00	98.20	88.50	93.47	43.44	38.84	41.20	141.64	127.34	134.66	9.70	14.30	0.9	0.9
Suluftaa	43	23	66	0.00	0.05	0.03	48.32	43.59	45.97	50.43	41.52	45.99	98.75	85.17	91.99	4.73	13.58	0.9	0.9
Walmaraa	15	22	37	0.14	0.30	0.22	56.54	54.82	55.70	81.18	72.67	77.02	137.86	127.79	132.94	1.72	10.07	1.0	0.9
Total GAON Finfinnee	151	145	296	0.50	0.67	0.58	77.09	71.97	74.57	59.58	53.83	56.75	137.17	126.46	131.91	5.13	10.71	0.9	0.9
Qellem Wollega																			
Anfilloo	7	29	36	0.58	1.01	0.79	85.96	75.63	80.84	51.20	42.86	47.06	137.74	119.50	128.70	10.33	18.24	0.9	0.9
B/M/Dambi Dolloo	3	9	12	0.00	0.24	0.12	81.82	89.18	85.43	20.23	9.88	15.14	102.05	99.29	100.69	-7.36	2.75	1.1	1.0
Daallee Sadii	10	26	36	0.70	0.24	0.47	108.84	105.18	107.02	29.01	24.84	26.94	138.55	130.25	134.44	3.66	8.29	1.0	0.9
Daallee Waabaraa	10	39	49	0.00	0.00	0.00	120.32	115.63	117.99	29.96	24.75	27.36	150.28	140.37	145.35	4.70	9.91	1.0	0.9
Gawoo Qebee	14	23	37	0.08	0.08	0.08	103.89	94.73	99.35	81.52	63.51	72.59	185.49	158.32	172.02	9.16	27.17	0.9	0.9
Gidaami	2	33	35	0.00	0.00	0.00	119.47	114.81	117.17	22.70	17.99	20.37	142.17	132.79	137.55	4.67	9.38	1.0	0.9
Hawaa Galaan	10	24	34	0.00	0.00	0.00	123.02	108.60	115.97	82.87	58.75	71.07	205.88	167.34	187.04	14.42	38.54	0.9	0.8
Jimmaa Horroo	12	14	26	0.00	0.00	0.00	138.27	125.12	131.75	35.71	26.30	31.04	173.98	151.42	162.79	13.15	22.56	0.9	0.9

Table 7.1: Different Indicators by Woredas 2005 E.C (2012/13 GG)

Zone/Woreda	Number of Primary Schools			Rate of Early Starter (%)			NIR (%)			Rate of Late Starter (%)			AIR(%)			GG(%)		GPI(Ratio)	
	(1-4)	(5-8)	(1-8)	M	F	T	M	F	T	M	F	T	M	F	T	NIR	AIR	NIR	AIR
Oromiya	4336	7724	12060	1.17	1.16	1.17	94.15	87.78	91.01	55.64	48.42	52.08	150.96	137.36	144.25	6.37	13.60	0.9	0.9
Laaloo Qlee	8	16	24	0.00	0.00	0.00	102.24	91.97	97.13	29.15	28.96	29.05	131.39	120.93	126.18	10.27	10.46	0.9	0.9
Sayyoo	7	41	48	0.00	0.00	0.00	96.16	84.72	90.46	45.74	41.14	43.45	141.90	125.86	133.90	11.44	16.04	0.9	0.9
Yama Logii Walal	8	22	30	0.00	0.11	0.05	82.12	82.29	82.20	35.87	28.40	32.18	117.99	110.80	114.43	-0.17	7.19	1.0	0.9
Total Qellam Wallaggaa	91	276	367	0.12	0.13	0.13	107.81	99.92	103.90	44.81	35.72	40.31	152.75	135.77	144.34	7.89	16.98	0.9	0.9
East Shoa																			
Adaa	39	25	64	0.23	0.29	0.26	88.55	88.19	88.37	37.00	31.77	34.45	125.78	120.25	123.09	0.36	5.52	1.0	1.0
Adaamaa	25	49	74	0.17	0.27	0.22	80.43	74.91	77.71	43.75	39.23	41.52	124.35	114.41	119.45	5.52	9.95	0.9	0.9
Adaamii Tulluu	35	46	81	0.22	0.23	0.23	104.53	100.80	102.72	37.06	34.94	36.03	141.81	135.97	138.97	3.73	5.84	1.0	1.0
B/M/Baattuu	2	12	14	0.16	0.80	0.48	91.68	89.81	90.73	60.36	41.72	50.93	152.20	132.32	142.14	1.87	19.88	1.0	0.9
B/M/Matahaaraa	0	7	7	10.75	14.49	12.63	94.62	84.45	89.50	18.64	24.73	21.71	124.01	123.67	123.84	10.17	0.34	0.9	1.0
B/M/Mojoo	0	7	7	2.70	3.04	2.88	88.65	97.47	93.20	43.24	60.00	51.90	134.59	160.51	147.97	-8.82	-25.91	1.1	1.2
Booraa	14	26	40	0.19	0.61	0.39	65.66	80.02	72.60	70.09	69.53	69.82	135.94	150.15	142.81	-14.36	-14.21	1.2	1.1
Bosat	42	34	76	0.63	0.09	0.36	91.01	86.04	88.59	63.09	56.30	59.78	154.72	142.42	148.73	4.98	12.30	0.9	0.9
Dugdaa	29	47	76	0.31	0.16	0.24	91.44	102.54	96.88	58.64	61.67	60.12	150.39	164.38	157.24	-11.10	-13.99	1.1	1.1
Fantaallee	9	25	34	2.42	2.15	2.29	70.74	60.51	65.77	31.01	31.18	31.09	104.17	93.85	99.15	10.22	10.32	0.9	0.9
Gimbichuu	16	35	51	2.12	2.87	2.48	68.87	77.24	72.93	70.59	58.26	64.60	141.57	138.38	140.02	-8.37	3.20	1.1	1.0
Liban Cuqqaalaa	20	29	49	0.00	0.00	0.00	94.63	109.74	101.96	57.46	46.59	52.18	152.08	156.33	154.15	-15.11	-4.24	1.2	1.0
Luumee	42	23	65	0.00	0.00	0.00	79.06	71.17	75.25	28.24	29.28	28.74	107.30	100.44	103.99	7.90	6.86	0.9	0.9
Total Shawa East	273	365	638	0.68	0.78	0.73	87.10	88.01	87.55	48.86	45.27	47.10	136.64	134.06	135.38	-0.91	2.59	1.0	1.0
North Shoa																			
Abbichuuf Nya'Aa	25	30	55	1.08	0.51	0.79	55.25	53.66	54.47	49.88	35.72	42.86	106.20	89.89	98.12	1.59	16.31	1.0	0.8
Alaltuu	23	27	50	1.87	1.19	1.53	58.29	58.64	58.47	43.46	35.28	39.41	103.62	95.11	99.41	-0.35	8.51	1.0	0.9
Bul/Nan/Mag/Fiichee	4	8	12	7.58	7.54	7.56	92.12	89.11	90.55	82.42	74.58	78.34	182.12	171.23	176.45	3.02	10.89	1.0	0.9
Dabra Libanoos	18	13	31	0.14	0.00	0.07	74.07	78.54	76.23	55.27	42.62	49.15	129.49	121.16	125.46	-4.46	8.33	1.1	0.9
Dagam	49	15	64	0.00	0.00	0.00	68.07	59.73	63.90	65.97	54.96	60.46	134.03	114.68	124.37	8.34	19.35	0.9	0.9
Darraa	27	56	83	0.00	0.00	0.00	73.49	68.57	71.04	44.95	39.54	42.26	118.44	108.11	113.30	4.92	10.33	0.9	0.9
Giraar Jaarsoo	21	24	45	1.28	1.06	1.17	78.11	79.54	78.81	59.34	42.37	51.08	138.74	122.97	131.06	-1.42	15.76	1.0	0.9
Hidhabuu Abootee	28	17	45	0.00	0.00	0.00	99.37	95.29	97.34	10.77	9.77	10.28	110.14	105.06	107.62	4.07	5.08	1.0	1.0
Jiddaa	14	15	29	0.00	0.00	0.00	81.86	74.04	77.95	22.11	19.61	20.86	103.97	93.65	98.81	7.82	10.32	0.9	0.9
Kuyyuu	22	36	58	0.39	0.35	0.37	97.92	93.62	95.81	40.25	35.53	37.93	138.56	129.50	134.11	4.30	9.06	1.0	0.9
Qimbibiiti	25	25	50	0.00	0.85	0.42	77.05	69.04	73.06	52.85	36.13	44.53	129.90	106.01	118.01	8.02	23.89	0.9	0.8
Warra Jaarsoo	33	27	60	0.00	0.00	0.00	76.88	70.50	73.74	55.09	45.54	50.39	131.97	116.04	124.14	6.37	15.93	0.9	0.9
Wucaalee	27	27	54	0.00	0.00	0.00	74.01	69.00	71.54	61.10	47.04	54.16	135.11	116.04	125.70	5.01	19.07	0.9	0.9
Yaayyaa Gul.	24	15	39	0.00	0.00	0.00	87.92	79.27	83.77	39.39	31.66	35.68	127.31	110.93	119.45	8.65	16.38	0.9	0.9
Total Shawaa North	340	335	675	0.40	0.38	0.39	78.11	73.45	75.81	47.54	38.57	43.11	126.05	112.40	119.30	4.66	13.65	0.9	0.9

Table 7.1: Different Indicators by Woredas 2005 E.C (2012/13 GG)

Zone/Woreda	Number of Primary Schools			Rate of Early Starter (%)			NIR (%)			Rate of Late Starter (%)			AIR(%)			GG(%)		GPI(Ratio)	
	(1-4)	(5-8)	(1-8)	M	F	T	M	F	T	M	F	T	M	F	T	NIR	AIR	NIR	AIR
	Oromiya	4336	7724	12060	1.17	1.16	1.17	94.15	87.78	91.01	55.64	48.42	52.08	150.96	137.36	144.25	6.37	13.60	0.9
South West Shoa																			
Ammayyaa	11	37	48	0.00	0.00	0.00	91.66	76.30	84.08	65.27	57.99	61.68	156.93	134.30	145.76	15.36	22.64	0.8	0.9
B/M/Addaa Walisoo	4	10	14	1.17	2.45	1.82	91.42	87.95	89.66	94.35	79.47	86.78	186.94	169.87	178.26	3.48	17.07	1.0	0.9
Bacho	6	23	29	0.00	0.00	0.00	99.18	111.13	105.09	34.83	37.42	36.11	134.01	148.55	141.21	-11.95	-14.55	1.1	1.1
Daawoo	3	24	27	2.24	2.33	2.28	105.07	101.55	103.35	52.35	52.06	52.21	159.66	155.93	157.83	3.52	3.72	1.0	1.0
Goro	15	12	27	0.00	0.00	0.00	99.36	98.30	98.83	22.39	11.10	16.79	121.75	109.40	115.62	1.05	12.35	1.0	0.9
Iluu	13	12	25	0.00	0.09	0.05	100.27	99.63	99.95	62.75	64.42	63.57	163.02	164.14	163.57	0.65	-1.12	1.0	1.0
Qarsaa Maaliimaa	31	17	48	0.27	0.64	0.45	85.44	75.81	80.71	45.59	43.28	44.46	131.31	119.73	125.62	9.63	11.57	0.9	0.9
Sadeen Sooddoo	11	23	34	0.00	0.33	0.16	92.30	86.71	89.55	44.56	28.14	36.48	136.85	115.18	126.19	5.59	21.68	0.9	0.8
Sodoo Daacii	13	18	31	2.04	2.34	2.19	78.70	79.69	79.19	57.53	47.40	52.51	138.27	129.43	133.89	-0.99	8.84	1.0	0.9
Tolee	8	19	27	0.00	0.00	0.00	80.52	86.78	83.62	64.91	63.00	63.97	145.43	149.78	147.58	-6.27	-4.35	1.1	1.0
Walisoo	19	30	49	0.00	0.00	0.00	101.02	90.31	95.77	43.81	38.27	41.09	144.84	128.58	136.86	10.71	16.26	0.9	0.9
Wancii	16	21	37	0.00	0.00	0.00	99.20	99.10	99.15	86.52	71.19	79.01	185.72	170.29	178.16	0.10	15.43	1.0	0.9
Total Shawaa South West	150	246	396	0.35	0.48	0.41	94.66	90.53	92.62	55.29	49.05	52.21	150.29	140.06	145.25	4.13	10.23	1.0	0.9
West Shoa																			
Abuna Gidabarat	9	39	48	0.00	0.00	0.00	92.33	92.11	92.22	33.60	32.99	33.29	125.93	125.10	125.51	0.22	0.83	1.0	1.0
Adaaa Bargaa	22	32	54	1.55	0.85	1.21	51.45	48.35	49.93	74.03	72.70	73.38	127.03	121.90	124.51	3.10	5.13	0.9	1.0
Amboo	9	36	45	0.00	0.00	0.00	76.61	70.45	73.57	71.26	63.85	67.60	147.87	134.30	141.17	6.16	13.57	0.9	0.9
Bakko Tibbee	16	42	58	0.00	0.09	0.05	60.11	57.22	58.67	57.56	55.87	56.72	117.67	113.18	115.44	2.89	4.49	1.0	1.0
Bu/Ma/Naannoo Amboo	5	14	19	5.80	4.18	4.97	87.60	109.29	98.66	74.24	72.91	73.56	167.63	186.38	177.19	-21.69	-18.74	1.2	1.1
Calliyaa	5	29	34	0.28	0.23	0.26	64.19	63.87	64.03	55.40	63.23	59.23	119.87	127.33	123.52	0.32	-7.47	1.0	1.1
Daannoo	17	27	44	1.30	1.19	1.25	75.80	71.31	73.56	68.98	62.78	65.89	146.08	135.28	140.70	4.50	10.80	0.9	0.9
Dandii	22	37	59	0.35	0.23	0.29	75.06	71.12	73.13	70.91	66.62	68.82	146.32	137.98	142.25	3.93	8.34	0.9	0.9
Ejeree	11	24	35	1.80	0.35	1.09	46.47	49.69	48.04	86.00	69.06	77.72	134.27	119.09	126.85	-3.22	15.17	1.1	0.9
Gindabarat	6	38	44	0.10	0.05	0.08	67.61	67.33	67.47	57.00	54.77	55.91	124.71	122.16	123.46	0.28	2.55	1.0	1.0
Ilfataa	3	18	21	0.00	0.00	0.00	64.54	57.65	61.16	72.78	63.52	68.24	137.31	121.17	129.40	6.89	16.14	0.9	0.9
Iluu Galaan	3	22	25	0.09	0.19	0.14	51.06	51.16	51.11	67.73	57.82	62.88	118.88	109.16	114.12	-0.09	9.72	1.0	0.9
Jalduu	9	49	58	0.05	0.03	0.04	57.54	47.74	52.68	65.39	61.12	63.27	122.99	108.88	115.99	9.80	14.11	0.8	0.9
Meettaa Roobii	26	28	54	0.16	0.00	0.08	56.51	50.55	53.55	62.16	59.26	60.72	118.82	109.81	114.35	5.95	9.01	0.9	0.9
Miidaa Qanyii	3	27	30	0.48	0.61	0.54	50.54	60.39	55.49	58.90	52.99	55.93	109.92	113.99	111.96	-9.85	-4.07	1.2	1.0
Nonnoo	5	34	39	0.66	0.54	0.60	48.75	47.99	48.38	74.61	71.07	72.87	124.01	119.61	121.85	0.76	4.41	1.0	1.0
Noonnoo JIbaat	2	30	32	0.23	0.15	0.19	90.92	83.17	87.08	98.11	97.61	97.86	189.25	180.93	185.13	7.75	8.32	0.9	1.0
Tokkee Kutaayee	18	37	55	0.19	0.48	0.33	69.75	64.50	67.16	71.62	65.46	68.58	141.56	130.45	136.07	5.24	11.11	0.9	0.9
Xiqur Incinnii	4	24	28	0.62	0.08	0.35	92.00	83.87	87.97	60.54	54.89	57.74	153.15	138.84	146.06	8.13	14.31	0.9	0.9
Total Shawaa West	195	587	782	0.50	0.34	0.42	66.36	63.42	64.90	66.28	62.16	64.24	133.14	125.92	129.57	2.94	7.22	1.0	0.9
East Wollega																			
Bonayaa Boshee	5	18	23	0.00	0.00	0.00	92.06	86.47	89.23	32.25	36.35	34.32	124.31	122.82	123.56	5.59	1.48	0.9	1.0
Diiggaa	13	21	34	0.44	0.27	0.36	115.51	105.36	110.51	46.43	42.96	44.72	162.38	148.59	155.59	10.15	13.79	0.9	0.9
Giddaa Ayyaanaa	21	30	51	2.75	3.67	3.21	102.54	94.65	98.64	61.25	46.84	54.12	166.54	145.16	155.96	7.89	21.38	0.9	0.9
Gobbuu Sayyoo	12	10	22	1.88	0.87	1.37	145.81	140.29	143.05	54.19	46.81	50.51	201.88	187.97	194.93	5.52	13.91	1.0	0.9

Table 7.1: Different Indicators by Woredas 2005 E.C (2012/13 GG)

Zone/Woreda	Number of Primary Schools			Rate of Early Starter (%)			NIR (%)			Rate of Late Starter (%)			AIR(%)			GG(%)		GPI(Ratio)	
	(1-4)	(5-8)	(1-8)	M	F	T	M	F	T	M	F	T	M	F	T	NIR	AIR	NIR	AIR
Oromiya	4336	7724	12060	1.17	1.16	1.17	94.15	87.78	91.01	55.64	48.42	52.08	150.96	137.36	144.25	6.37	13.60	0.9	0.9
Guddayyaa Biilaa	11	14	25	0.00	0.00	0.00	97.72	90.68	94.20	17.60	15.84	16.72	115.32	106.52	110.92	7.04	8.80	0.9	0.9
Guutoo Giddaa	11	24	35	0.00	0.00	0.00	77.70	67.05	72.45	46.91	46.97	46.94	124.62	114.02	119.39	10.65	10.60	0.9	0.9
Haroo Limmuu	9	25	34	0.00	0.00	0.00	84.25	84.37	84.31	29.19	27.02	28.12	113.44	111.39	112.43	-0.12	2.05	1.0	1.0
Ibaantuu	6	24	30	0.14	0.30	0.22	99.29	92.14	95.80	30.31	29.08	29.71	129.75	121.51	125.72	7.16	8.23	0.9	0.9
Jimmaa Arjoo	23	16	39	0.00	0.00	0.00	90.87	83.98	87.41	17.42	19.96	18.70	108.28	103.94	106.10	6.89	4.34	0.9	1.0
Kiramu	12	13	25	1.29	1.13	1.21	106.66	97.64	102.22	43.34	31.65	37.59	151.29	130.42	141.03	9.02	20.87	0.9	0.9
Leeqaa Dullachaa	15	13	28	0.31	0.08	0.19	73.13	65.09	69.13	45.42	37.09	41.28	118.86	102.26	110.60	8.05	16.61	0.9	0.9
Limmu	12	25	37	0.00	0.00	0.00	89.86	87.15	88.52	26.37	21.39	23.91	116.22	108.54	112.43	2.71	7.69	1.0	0.9
Nuunnu Qumbaa	12	17	29	0.00	0.00	0.00	76.50	66.50	71.48	24.25	27.81	26.04	100.75	94.31	97.51	10.00	6.44	0.9	0.9
Saassigaa	19	19	38	0.00	0.00	0.00	90.10	81.74	86.01	80.57	65.30	73.09	170.67	147.05	159.09	8.36	23.62	0.9	0.9
Siibuu Siree	36	20	56	0.68	0.45	0.57	84.86	80.96	82.91	45.08	33.77	39.42	130.62	115.18	122.90	3.91	15.44	1.0	0.9
Waamaa Agaloo	16	15	31	0.11	0.00	0.06	86.23	78.20	82.28	50.43	48.54	49.50	136.77	126.74	131.84	8.02	10.03	0.9	0.9
Waayyuu Tuqaa	7	17	24	0.10	0.10	0.10	69.46	62.64	66.05	54.33	48.29	51.31	123.88	111.03	117.45	6.82	12.86	0.9	0.9
Total Wallagaa East	240	321	561	0.51	0.50	0.50	91.40	84.35	87.90	42.51	37.09	39.82	134.42	121.95	128.23	7.05	12.47	0.9	0.9
West Wollega																			
Aayraa	3	24	27	0.00	0.00	0.00	92.62	86.03	89.33	26.75	23.72	25.23	119.37	109.75	114.56	6.59	9.62	0.9	0.9
Baabboo Gambeel	7	23	30	0.00	0.00	0.00	98.48	93.52	96.02	35.61	40.60	38.08	134.08	134.12	134.10	4.95	-0.04	0.9	1.0
Begii	23	32	55	0.00	0.00	0.00	99.06	86.75	92.95	49.22	41.47	45.37	148.28	128.22	138.32	12.31	20.06	0.9	0.9
Boojjii Coqorsaa	12	15	27	0.25	0.12	0.19	96.56	97.01	96.79	34.48	22.14	28.35	131.29	119.28	125.32	-0.45	12.01	1.0	0.9
Boojjii Dirmajii	12	15	27	2.07	2.95	2.51	90.83	91.15	90.99	8.28	6.49	7.39	101.18	100.59	100.89	-0.32	0.59	1.0	1.0
Ganjii	10	20	30	0.00	0.00	0.00	96.70	95.41	96.06	36.76	33.50	35.13	133.46	128.91	131.19	1.29	4.56	1.0	1.0
Gimbii	13	27	40	0.00	0.00	0.00	105.91	102.30	104.11	16.26	16.71	16.48	122.17	119.01	120.59	3.61	3.16	1.0	1.0
Gullisoo	8	32	40	0.36	0.55	0.45	127.28	108.41	117.95	23.70	21.02	22.38	151.34	129.98	140.78	18.87	21.36	0.9	0.9
Haaruu	9	23	32	0.00	0.00	0.00	102.90	96.06	99.51	15.48	23.97	19.69	118.38	120.04	119.20	6.84	-1.65	0.9	1.0
Hoomaa	0	11	11	0.00	0.00	0.00	154.88	147.43	151.16	8.05	5.87	6.96	162.93	153.30	158.12	7.45	9.63	1.0	0.9
Jaarsoo	2	22	24	0.00	0.00	0.00	107.40	94.10	100.77	12.81	11.10	11.96	120.21	105.19	112.72	13.31	15.02	0.9	0.9
Laaloo Assaabii	10	24	34	0.00	0.00	0.00	94.49	90.22	92.37	16.69	17.97	17.33	111.18	108.19	109.69	4.27	2.99	1.0	1.0
Magaalaa Gimbii	1	9	10	0.00	0.00	0.00	81.67	80.95	81.31	18.10	10.20	14.11	99.77	91.16	95.41	0.72	8.61	1.0	0.9
Magaalaa Najoo	0	8	8	0.00	2.72	1.35	82.00	96.94	89.39	21.33	31.63	26.43	103.33	131.29	117.17	-14.94	-27.96	1.2	1.3
Mana Sibuu	29	33	62	0.22	0.56	0.39	67.98	74.21	71.03	42.75	40.02	41.42	110.96	114.79	112.83	-6.23	-3.83	1.1	1.0
Najjoo	27	39	66	0.00	0.00	0.00	97.37	97.25	97.31	15.25	14.46	14.85	112.62	111.71	112.17	0.12	0.91	1.0	1.0
Noolee Kaabbaa	15	18	33	0.00	0.00	0.00	105.47	91.86	98.60	18.16	19.64	18.91	123.63	111.49	117.50	13.61	12.14	0.9	0.9
Qilxuu Kaaraa	13	17	30	0.00	0.00	0.00	92.25	91.46	91.85	21.89	19.59	20.74	114.14	111.05	112.59	0.79	3.09	1.0	1.0
Qondaala	14	27	41	0.00	0.00	0.00	87.06	79.07	83.15	88.78	81.71	85.33	175.83	160.78	168.48	7.99	15.06	0.9	0.9
Sayyoo Noolee	11	32	43	0.00	0.00	0.00	93.43	94.86	94.14	33.83	34.21	34.02	127.26	129.08	128.16	-1.44	-1.82	1.0	1.0
Yuubdoo	4	18	22	0.00	0.00	0.00	98.65	95.75	97.21	18.05	21.24	19.64	116.69	117.00	116.84	2.90	-0.30	1.0	1.0
Total Wallagaa West	223	469	692	0.11	0.20	0.16	96.46	92.08	94.29	31.80	29.78	30.80	128.36	122.07	125.24	4.38	6.29	1.0	1.0

Table 7.2: Different Indicators by Woredas Primary Education 2004 E.C (2011/12 GG)

Zone/Woreda	GER 1-4			GER 5-8			GER 1-8			NER 1-4			NER 5-8			NER 1-8			GG(%)		GPI(Ratio)		y			
	M	F	T	M	F	T	M	F	T	M	F	T	M	F	T	M	F	T	GER	NER	GER	NER	M	F	T	
Oromiya	128.0	116.6	122.4	60.2	54.1	57.2	96.5	87.5	92.1	99.3	92.2	95.8	44.9	42.4	43.7	88.1	81.4	84.8	9.02	6.70	0.91	0.92				
Arsi West																										
Adaabbaa	107.0	100.5	103.8	44.8	38.4	41.6	78.4	71.8	75.2	90.5	85.6	88.1	34.8	31.9	33.4	73.5	68.4	71.0	6.6	5.1	0.9	0.9				
Arsii Nagalee	123.9	119.5	121.7	75.5	67.6	71.5	101.3	95.0	98.2	104.5	99.8	102.1	58.2	52.3	55.3	93.2	87.6	90.4	6.3	5.6	0.9	0.9				
Bul/M/ Dodolaa	108.8	126.0	116.9	79.5	93.4	85.9	93.9	109.8	101.3	79.1	89.9	84.2	37.3	54.1	45.1	72.2	89.6	80.3	-15.9	-17.4	1.2	1.2				
Dodolaa	87.0	81.4	84.2	45.2	41.0	43.1	68.6	63.6	66.1	72.6	69.4	71.0	32.5	31.6	32.1	61.6	58.9	60.2	5.1	2.7	0.9	1.0				
Gadab	89.8	98.8	94.2	51.6	52.8	52.2	72.5	77.8	75.2	84.6	92.8	88.7	45.0	47.6	46.3	69.6	75.6	72.6	-5.3	-6.0	1.1	1.1				
Kofalee	87.3	93.6	90.4	46.9	44.9	45.9	69.9	72.5	71.2	79.5	85.6	82.5	37.7	36.7	37.2	65.8	69.0	67.3	-2.6	-3.2	1.0	1.0				
Kokkossaa	88.2	72.1	80.2	48.1	32.9	40.5	71.2	55.4	63.3	80.7	66.3	73.5	40.3	26.2	33.3	68.1	52.6	60.4	15.8	15.5	0.8	0.8				
Nansaboo	112.0	79.6	96.1	40.4	28.2	34.3	80.9	57.1	69.1	88.5	61.3	75.1	28.7	19.7	24.2	74.1	52.2	63.3	23.8	21.9	0.7	0.7				
Qoree	88.7	104.6	96.5	57.6	57.3	57.4	74.8	83.2	78.9	78.8	94.5	86.5	46.2	48.3	47.3	70.3	79.9	75.1	-8.5	-9.6	1.1	1.1				
Shaallaa	105.8	86.4	96.4	31.8	23.5	27.7	72.4	57.8	65.3	77.7	65.0	71.5	20.9	16.3	18.6	65.1	52.9	59.2	14.6	12.2	0.8	0.8				
Shaashamantee	109.0	101.8	105.4	54.7	45.8	50.3	84.3	76.1	80.3	95.2	89.7	92.5	45.6	39.0	42.4	79.7	72.3	76.0	8.2	7.4	0.9	0.9				
Siraaroo	160.5	112.9	136.9	37.8	18.7	28.2	105.0	69.9	87.5	120.2	86.7	103.5	25.2	13.3	19.3	96.9	65.9	81.4	35.1	31.0	0.7	0.7				
Wondoo	68.4	68.9	68.6	50.7	50.6	50.6	60.7	61.0	60.9	58.7	57.5	58.1	40.9	40.8	40.8	56.8	57.1	57.0	-0.3	-0.3	1.0	1.0				
Total Arsi West	103.8	95.8	99.9	50.9	44.2	47.6	80.1	72.5	76.4	87.5	81.8	84.7	39.4	35.4	37.4	74.3	68.1	71.3	7.6	6.2	0.9	0.9				
Arsi																										
Amiinyyaa	122.1	113.4	117.8	48.0	43.0	45.6	87.7	80.9	84.4	105.7	100.0	102.9	40.7	38.4	39.6	83.9	78.5	81.3	6.8	5.4	0.9	0.9				
Asakoo	121.7	114.2	118.0	57.9	54.9	56.4	92.4	87.1	89.8	101.4	94.8	98.2	45.5	44.9	45.2	86.7	82.5	84.7	5.2	4.2	0.9	1.0				
Balee	126.7	119.6	123.2	50.0	47.8	48.9	91.5	86.5	89.0	105.6	101.9	103.7	35.8	34.6	35.2	84.8	80.4	82.6	5.0	4.4	0.9	0.9				
Boqqojjii town	156.8	168.6	162.7	106.7	105.8	106.2	130.6	135.9	133.2	102.6	111.4	107.0	76.7	84.1	80.4	115.2	124.5	119.9	-5.3	-9.3	1.0	1.1				
Collee	137.6	123.3	130.6	61.4	57.7	59.6	101.9	92.6	97.3	104.6	96.6	100.7	42.4	43.3	42.8	92.2	85.0	88.7	9.3	7.2	0.9	0.9				
Diggaluu Fi Xiijjoo	120.2	120.2	120.2	70.4	65.2	67.8	96.8	94.2	95.6	98.3	100.5	99.4	53.4	52.4	52.9	89.0	88.6	88.8	2.6	0.4	1.0	1.0				
Diksiis	89.8	91.2	90.5	34.9	30.5	32.7	64.8	63.4	64.1	68.4	71.7	70.0	24.4	22.4	23.4	60.0	59.8	59.9	1.4	0.2	1.0	1.0				
Dodotaa	117.9	111.8	114.9	63.4	57.9	60.6	92.1	86.1	89.1	99.1	95.4	97.3	50.9	49.6	50.3	86.2	82.2	84.2	6.0	4.0	0.9	1.0				
Gololchaa	137.0	114.6	126.0	46.3	32.7	39.6	96.1	77.5	87.0	111.2	95.0	103.3	34.8	25.4	30.2	90.1	73.2	81.8	18.6	16.9	0.8	0.8				
Gunaa	101.9	97.6	99.8	50.5	38.7	44.7	77.7	70.0	74.0	88.0	85.7	86.9	37.4	30.0	33.8	71.3	65.8	68.6	7.7	5.5	0.9	0.9				
Hixxoosaa	113.9	111.9	112.9	68.1	58.7	63.5	92.3	86.6	89.5	90.7	90.1	90.4	49.9	46.8	48.3	83.8	81.3	82.5	5.8	2.5	0.9	1.0				
Inqoloo Waabee	121.8	123.6	122.7	54.0	57.1	55.6	90.3	92.7	91.5	93.2	95.4	94.3	39.5	45.0	42.2	82.9	86.8	84.8	-2.4	-3.9	1.0	1.0				
Jajuu	135.1	137.7	136.4	53.6	47.0	50.4	97.3	96.0	96.7	113.6	115.6	114.6	42.2	40.0	41.1	91.9	92.7	92.3	1.3	-0.8	1.0	1.0				
Limmuu Fi Bilbiloo	97.1	103.8	100.5	41.6	41.4	41.5	71.7	75.0	73.3	77.3	84.7	81.0	29.6	32.4	31.0	65.7	70.8	68.2	-3.4	-5.1	1.0	1.1				
Loodee Heexosaa	98.7	100.0	99.3	59.8	57.1	58.5	81.4	81.8	81.6	83.8	86.5	85.1	42.3	43.8	43.0	73.9	76.7	75.3	-0.4	-2.8	1.0	1.0				
Martii	122.6	119.8	121.3	38.4	33.0	35.7	69.9	64.4	67.2	104.5	103.7	104.1	30.1	26.8	28.5	64.4	60.8	62.6	5.5	3.6	0.9	0.9				
Muneessaa	107.7	110.7	109.2	57.7	55.5	56.6	84.7	85.7	85.2	88.5	92.2	90.3	45.8	47.1	46.5	78.5	81.2	79.8	-0.9	-2.7	1.0	1.0				
Roobee	113.1	111.6	112.4	49.6	44.8	47.2	83.5	80.6	82.1	102.0	102.0	102.0	43.9	41.7	42.9	80.5	79.1	79.8	2.9	1.4	1.0	1.0				
Seeruu	131.6	105.7	118.9	40.7	25.0	33.0	90.2	69.0	79.8	106.9	86.4	96.8	31.7	20.7	26.3	85.7	66.9	76.5	21.2	18.8	0.8	0.8				
Shirkaa	107.0	103.7	105.3	45.4	44.2	44.8	78.4	75.9	77.1	83.7	85.4	84.5	34.2	36.2	35.2	72.7	71.9	72.3	2.4	0.8	1.0	1.0				

Table 7.2: Different Indicators by Woredas Primary Education 2004 E.C (2011/12 GG)

Zone/Woreda	GER 1-4			GER 5-8			GER 1-8			NER 1-4			NER 5-8			NER 1-8			GG(%)		GPI(Ratio)		y			
	M	F	T	M	F	T	M	F	T	M	F	T	M	F	T	M	F	T	GER	NER	GER	NER	M	F	T	
	Oromiya	128.0	116.6	122.4	60.2	54.1	57.2	96.5	87.5	92.1	99.3	92.2	95.8	44.9	42.4	43.7	88.1	81.4	84.8	9.02	6.70	0.91	0.92			
Siree	123.7	115.5	119.7	54.8	49.9	52.4	91.3	84.5	88.0	95.7	92.0	93.9	42.4	41.9	42.1	85.0	80.5	82.8	6.7	4.5	0.9	0.9				
Suudee	111.5	102.7	107.1	35.0	25.6	30.4	76.9	67.9	72.4	84.7	82.2	83.4	25.5	20.3	23.0	72.1	65.5	68.8	9.0	6.6	0.9	0.9				
Xannaa	123.0	122.4	122.7	64.8	56.8	60.9	95.8	91.7	93.8	97.8	101.3	99.5	52.0	48.8	50.4	90.1	88.5	89.3	4.1	1.6	1.0	1.0				
Xiyyoo	118.8	114.3	116.6	79.1	73.5	76.3	100.0	95.0	97.5	100.1	98.7	99.4	63.8	62.7	63.3	92.5	90.0	91.3	5.0	2.5	1.0	1.0				
Zuwaay Dugdaa	114.5	110.0	112.3	69.1	61.4	65.3	94.0	87.8	91.0	102.1	98.8	100.5	55.2	49.8	52.5	88.0	82.9	85.5	6.2	5.1	0.9	0.9				
Total Arsii	116.6	112.4	114.6	54.7	49.1	51.9	87.9	83.0	85.5	95.4	93.9	94.7	42.0	40.0	41.0	81.7	78.7	80.2	5.0	3.0	0.9	1.0				
Bale																										
A/A/M/Roobee	126.0	119.7	122.8	77.8	78.5	78.2	101.0	98.2	99.6	90.2	87.1	88.6	53.0	58.8	56.0	86.0	87.3	86.6	2.8	-1.3	1.0	1.0				
Agaarfaa	121.2	116.6	119.0	68.1	63.4	65.8	96.3	91.8	94.1	99.1	97.8	98.5	51.7	51.5	51.6	87.3	85.6	86.5	4.5	1.7	1.0	1.0				
B/M/Gobbaa	92.6	94.8	93.7	67.6	63.8	65.7	79.3	78.2	78.7	77.9	80.2	79.1	58.5	58.4	58.4	72.0	74.0	73.0	1.1	-2.0	1.0	1.0				
Barbaree	129.7	109.1	119.7	46.1	33.9	40.2	91.9	75.2	83.8	102.5	87.8	95.3	36.4	26.9	31.8	86.3	71.0	78.9	16.7	15.3	0.8	0.8				
Daawee Sarar	94.9	51.8	75.2	19.6	8.3	14.6	56.9	30.4	45.0	54.0	30.9	43.4	13.4	6.2	10.2	48.8	27.0	39.0	26.4	21.8	0.5	0.6				
Daawee Qaachan	131.9	107.6	120.6	29.0	14.1	22.2	83.6	64.6	74.8	85.7	76.8	81.6	19.3	11.3	15.6	75.7	62.3	69.5	19.0	13.4	0.8	0.8				
Daloo Mannaa	149.1	109.9	129.9	43.7	25.5	34.8	101.2	71.5	86.7	112.5	86.9	100.0	37.9	23.4	30.8	96.5	69.3	83.2	29.7	27.2	0.7	0.7				
Diinshoo	188.0	162.3	175.2	55.9	48.9	52.4	127.2	109.3	118.2	139.7	122.4	131.1	48.4	41.3	44.8	121.9	104.4	113.1	17.9	17.5	0.9	0.9				
Gaasaraa	122.6	117.5	120.1	76.7	53.1	65.2	101.3	87.7	94.7	102.8	97.1	100.1	63.5	45.5	54.8	94.9	84.1	89.7	13.6	10.8	0.9	0.9				
Gindhiir	144.4	136.0	140.3	54.3	50.2	52.3	102.6	96.5	99.6	100.6	98.4	99.5	41.2	41.4	41.3	94.9	92.1	93.5	6.1	2.8	0.9	1.0				
Gololcha	132.3	113.0	122.9	59.0	46.6	52.9	99.1	82.9	91.1	100.6	89.2	95.0	42.5	37.9	40.3	89.1	77.8	83.5	16.2	11.3	0.8	0.9				
Goobbaa	134.7	128.8	131.8	63.2	53.9	58.7	101.6	94.1	98.0	101.8	97.9	99.9	42.7	40.5	41.6	91.2	87.6	89.4	7.5	3.6	0.9	1.0				
Gooroo	133.1	120.7	127.1	64.7	59.8	62.3	101.9	93.2	97.7	121.8	112.5	117.2	56.6	54.3	55.5	97.9	90.5	94.3	8.6	7.4	0.9	0.9				
Gura Dhaamolee	113.0	98.2	105.7	53.4	45.4	49.5	86.8	74.8	80.8	81.0	70.1	75.7	32.7	27.1	29.9	77.4	66.5	72.0	12.0	10.9	0.9	0.9				
Harannaa Bulluq	161.5	98.5	130.8	39.6	16.4	28.3	107.9	62.4	85.8	112.0	73.3	93.1	27.6	12.8	20.4	98.8	59.9	79.9	45.5	38.9	0.6	0.6				
Laga Hidhaa	128.7	113.5	121.3	45.5	26.8	36.4	92.3	75.5	84.1	115.3	106.2	110.8	40.8	24.9	33.0	89.9	74.6	82.4	16.8	15.3	0.8	0.8				
Maddaa Walaabuu	152.6	83.8	118.9	32.0	22.2	27.2	98.3	55.9	77.5	115.5	73.1	94.7	24.5	19.3	21.9	91.7	54.3	73.3	42.3	37.4	0.6	0.6				
Raayituu	115.8	103.8	109.9	25.8	25.8	25.8	74.7	68.2	71.5	83.6	81.7	82.7	18.5	22.1	20.3	68.3	65.5	67.0	6.5	2.8	0.9	1.0				
Sawweenaa	123.6	95.4	109.8	28.2	19.7	24.0	81.5	61.8	71.8	98.6	79.9	89.4	21.7	17.2	19.5	77.6	60.1	69.0	19.7	17.5	0.8	0.8				
Sinaanaa	108.0	104.8	106.5	60.5	62.1	61.3	85.5	84.9	85.2	94.8	93.2	94.0	50.2	52.7	51.4	80.4	80.6	80.5	0.6	-0.2	1.0	1.0				
Total Baale	132.5	110.4	121.7	51.7	42.3	47.1	95.2	79.0	87.3	102.4	89.1	95.9	40.4	35.2	37.8	88.2	75.1	81.8	16.1	13.1	0.8	0.9				
Borena																										
Abbayaa	136.5	105.1	120.9	49.1	28.7	39.1	96.9	70.7	83.9	105.4	84.2	94.9	37.0	22.5	29.8	90.1	67.4	78.9	26.2	22.7	0.7	0.7				
Areeroo	170.0	169.2	169.6	33.6	32.8	33.2	107.3	106.4	106.8	109.2	122.3	115.7	18.4	19.2	18.8	97.9	99.9	98.9	0.9	-2.0	1.0	1.0				
Bul/M/Yaabaloo	108.8	115.5	112.0	78.5	85.2	81.6	92.9	99.9	96.2	70.5	78.9	74.5	41.3	49.5	45.1	64.5	77.2	70.5	-7.0	-12.7	1.1	1.2				
Bulee Horaa	97.5	81.3	89.5	48.4	38.7	43.6	75.6	62.2	68.9	64.3	54.7	59.6	27.8	23.7	25.7	64.9	54.5	59.7	13.4	10.4	0.8	0.8				
Dhaas	82.1	93.3	87.7	24.1	24.3	24.2	55.4	61.6	58.5	54.9	63.6	59.2	14.2	15.4	14.8	48.5	55.8	52.1	-6.1	-7.3	1.1	1.2				
Dilloo	122.6	115.0	118.8	40.2	23.7	32.2	84.1	72.6	78.5	81.0	81.2	81.1	25.4	17.4	21.5	72.6	66.3	69.5	11.5	6.3	0.9	0.9				
Dirree	97.1	113.5	105.1	37.6	42.2	39.9	69.3	80.4	74.7	66.8	79.6	73.0	21.2	24.6	22.9	59.5	70.7	65.0	-11.1	-11.2	1.2	1.2				

Table 7.2: Different Indicators by Woredas Primary Education 2004 E.C (2011/12 GG)

Zone/Woreda	GER 1-4			GER 5-8			GER 1-8			NER 1-4			NER 5-8			NER 1-8			GG(%)		GPI(Ratio)		y			
	M	F	T	M	F	T	M	F	T	M	F	T	M	F	T	M	F	T	GER	NER	GER	NER	M	F	T	
Oromiya	128.0	116.6	122.4	60.2	54.1	57.2	96.5	87.5	92.1	99.3	92.2	95.8	44.9	42.4	43.7	88.1	81.4	84.8	9.02	6.70	0.91	0.92				
Dugdaa Daawwaa	136.7	104.2	120.9	49.4	31.8	40.9	97.3	71.4	84.8	89.6	68.1	79.2	32.3	20.8	26.7	85.4	63.3	74.6	25.9	22.1	0.7	0.7				
Galaanaa	100.3	61.8	81.1	46.3	26.9	36.7	76.2	46.3	61.3	67.0	42.9	55.0	30.8	20.5	25.7	67.6	43.0	55.4	29.9	24.6	0.6	0.6				
Malkaa Soddaa	136.2	67.9	102.7	35.8	10.6	23.4	91.4	42.2	67.2	65.9	36.9	51.7	15.5	5.5	10.6	75.0	37.5	56.6	49.2	37.5	0.5	0.5				
Miyoo	120.5	137.9	129.1	52.7	61.8	57.2	89.6	103.0	96.3	82.9	97.2	90.0	31.1	41.2	36.1	76.6	90.8	83.6	-13.5	-14.2	1.2	1.2				
Moyyaalee	161.3	180.3	170.4	65.5	74.0	69.5	116.0	130.2	122.8	117.3	136.8	126.6	37.9	42.7	40.2	100.1	113.0	106.2	-14.1	-12.9	1.1	1.1				
Taltallee	119.7	130.4	124.9	42.1	50.1	45.9	83.5	93.1	88.1	91.1	101.6	96.2	28.3	35.6	31.8	75.6	84.6	79.9	-9.6	-9.0	1.1	1.1				
Yaaballoo	101.9	111.1	106.5	21.8	23.4	22.6	64.7	70.4	67.5	64.8	78.5	71.6	13.6	15.8	14.7	58.1	64.7	61.4	-5.7	-6.6	1.1	1.1				
Total Boorana	116.0	101.1	108.7	44.3	36.1	40.3	83.4	71.5	77.5	77.6	71.2	74.4	27.0	23.3	25.2	72.8	64.1	68.5	11.9	8.7	0.9	0.9				
Administrativ Towns																										
B/Magaala Buraayyuu	116.1	124.3	120.3	70.2	66.1	68.0	93.3	94.4	93.9	79.9	81.1	80.5	41.9	40.7	41.2	74.1	76.0	75.1	-1.1	-1.9	1.0	1.0				
B/Magaala Duukam	503.3	502.0	502.6	361.7	328.8	343.6	432.7	412.2	421.6	305.0	298.5	301.6	203.9	195.5	199.2	331.9	325.3	328.3	20.5	6.6	1.0	1.0				
B/Magaala Galaan	135.7	127.6	131.5	70.0	61.5	65.5	102.9	93.4	97.9	92.4	87.1	89.7	41.4	39.9	40.6	86.9	80.7	83.6	9.6	6.2	0.9	0.9				
B/Magaala L/X/L/Daadhi	185.0	176.2	180.7	111.5	95.6	103.3	148.3	134.5	141.3	103.4	102.3	102.8	55.4	51.8	53.6	108.2	102.8	105.5	13.9	5.4	0.9	1.0				
B/Magaala Sabbataa	125.6	140.5	133.1	91.4	89.2	90.3	108.8	114.5	111.7	77.7	84.8	81.3	54.7	57.3	56.0	83.2	91.0	87.2	-5.8	-7.8	1.1	1.1				
B/Magaala Sulultaa	575.0	560.5	567.6	366.0	281.7	321.3	470.7	416.1	442.2	365.0	368.4	366.8	187.5	173.1	179.8	359.0	347.7	353.1	54.5	11.3	0.9	1.0				
B/M/ Adaamaa	107.9	112.1	110.1	88.0	87.9	87.9	97.8	99.6	98.8	77.6	82.1	79.9	59.2	62.9	61.1	79.4	83.9	81.8	-1.8	-4.5	1.0	1.1				
B/M/Assallaa	97.8	100.0	98.9	74.3	76.6	75.5	84.8	87.0	85.9	68.0	73.4	70.7	54.0	60.4	57.3	70.2	77.4	73.9	-2.2	-7.2	1.0	1.1				
B/M/ Bishooftuu	136.0	141.9	139.1	109.7	107.2	108.3	122.3	123.3	122.8	93.4	93.0	93.2	72.2	72.4	72.3	98.2	99.4	98.9	-1.0	-1.2	1.0	1.0				
B/M/Jimmaa	117.0	119.8	118.5	75.0	72.8	73.9	94.6	94.5	94.5	77.4	78.6	78.0	52.3	52.7	52.5	78.0	80.2	79.2	0.1	-2.2	1.0	1.0				
B/M/Naqamtee	102.5	108.5	105.5	80.8	87.2	84.1	90.7	96.8	93.8	75.3	79.8	77.6	53.8	61.2	57.5	75.8	82.2	79.0	-6.2	-6.4	1.1	1.1				
Bul/M/Shashemene	101.0	116.5	108.6	92.0	92.8	92.4	96.9	105.6	101.2	74.8	86.7	80.6	59.6	63.8	61.7	80.4	90.8	85.5	-8.7	-10.4	1.1	1.1				
Guji																										
Adoolaa	116.6	87.7	102.5	51.5	35.2	43.4	87.4	64.0	75.9	83.0	64.4	73.9	33.6	24.7	29.2	77.4	58.1	67.9	23.4	19.3	0.7	0.8				
Annaa Sorraa	163.2	132.0	147.9	61.9	42.6	52.4	118.0	92.0	105.3	124.6	98.5	111.8	40.7	28.8	34.9	104.9	82.7	94.0	26.0	22.2	0.8	0.8				
Booree	140.9	124.2	132.6	44.4	34.0	39.2	97.8	83.8	90.9	115.7	99.4	107.6	32.5	24.7	28.6	90.1	77.0	83.6	14.0	13.1	0.9	0.9				
Bu/M/Adoolaa	174.7	156.2	165.5	92.5	92.4	92.4	132.5	123.5	128.1	108.4	106.0	107.2	57.2	57.1	57.1	101.9	99.7	100.8	9.0	2.2	0.9	1.0				
Bul/M/Nageellee	111.3	107.8	109.6	77.9	75.1	76.6	94.1	91.2	92.7	74.7	75.1	74.9	51.2	50.3	50.8	76.7	76.0	76.4	3.0	0.7	1.0	1.0				
Daamaa	142.7	111.9	127.3	45.6	36.9	41.2	99.6	78.2	88.9	121.2	93.4	107.3	33.8	27.0	30.4	93.5	73.0	83.2	21.4	20.5	0.8	0.8				
Girjaa	157.6	82.6	120.4	45.3	18.0	31.7	107.3	53.5	80.5	99.7	53.1	76.6	23.6	11.7	17.6	90.2	48.1	69.3	53.8	42.1	0.5	0.5				
Gooroo Doolaa	150.4	124.6	137.7	48.8	38.5	43.7	103.3	84.3	93.9	76.1	67.8	72.0	24.0	20.8	22.4	82.7	70.4	76.6	19.0	12.3	0.8	0.9				
Hambalaa Waamannaa	183.3	120.6	152.3	54.7	18.7	36.7	126.5	75.1	101.0	131.0	92.1	111.7	34.3	12.5	23.4	113.0	70.4	91.9	51.3	42.6	0.6	0.6				
Liiban	77.5	80.8	79.1	20.1	22.7	21.4	50.9	53.7	52.3	72.8	77.1	74.9	18.8	21.4	20.1	49.8	52.9	51.3	-2.7	-3.1	1.1	1.1				
Oddoo Shaakkisoo	145.5	108.1	127.3	49.9	35.7	43.0	102.3	75.4	89.3	87.2	66.5	77.2	26.3	20.7	23.6	86.2	65.3	76.1	26.9	20.9	0.7	0.8				
Qarcaa	135.6	92.2	114.0	43.7	21.2	32.4	95.0	60.7	77.9	88.0	62.5	75.3	23.3	13.8	18.5	81.0	55.0	68.0	34.4	26.0	0.6	0.7				

Table 7.2: Different Indicators by Woredas Primary Education 2004 E.C (2011/12 GG)

Zone/Woreda	GER 1-4			GER 5-8			GER 1-8			NER 1-4			NER 5-8			NER 1-8			GG(%)		GPI(Ratio)		y			
	M	F	T	M	F	T	M	F	T	M	F	T	M	F	T	M	F	T	GER	NER	GER	NER	M	F	T	
Oromiya	128.0	116.6	122.4	60.2	54.1	57.2	96.5	87.5	92.1	99.3	92.2	95.8	44.9	42.4	43.7	88.1	81.4	84.8	9.02	6.70	0.91	0.92				
Sabbaa Boruu	122.2	77.7	100.5	32.7	14.8	24.0	81.9	49.4	66.0	64.6	42.5	53.8	17.3	8.7	13.1	68.3	42.4	55.7	32.6	25.9	0.6	0.6				
Uraagaa	143.9	104.9	124.7	38.5	22.6	30.6	96.6	67.8	82.4	110.6	82.1	96.6	28.8	17.8	23.4	87.3	62.4	75.0	28.7	24.9	0.7	0.7				
Waadaraa	43.0	36.5	39.8	16.8	11.8	14.3	31.2	25.4	28.3	29.4	26.2	27.8	10.1	8.1	9.1	27.3	23.2	25.3	5.9	4.1	0.8	0.8				
Total Gujii	140.1	105.4	123.0	47.0	30.5	38.9	98.1	71.5	85.0	98.1	76.2	87.3	29.5	20.8	25.2	85.8	64.5	75.3	26.6	21.3	0.7	0.8				
HarargeEast																										
B/M/Awudaay	441.3	418.6	430.1	243.7	207.0	225.5	347.2	317.3	332.4	336.7	321.1	329.0	176.8	156.8	166.9	316.6	293.3	305.1	29.9	23.3	0.9	0.9				
B/M/Dadar	141.0	129.1	135.5	91.5	88.1	90.0	116.3	109.2	113.0	99.5	112.0	105.3	70.0	70.7	70.3	93.3	100.5	96.6	7.0	-7.2	0.9	1.1				
B/M/Haroomayaa	104.7	89.8	97.3	117.7	85.4	101.6	110.9	87.7	99.4	80.5	69.5	75.0	62.8	55.3	59.0	81.7	70.8	76.3	23.2	10.9	0.8	0.9				
Baabbilee	117.3	100.1	108.9	51.2	33.6	42.6	87.7	70.1	79.1	95.1	82.6	89.0	38.4	27.5	33.0	82.7	67.7	75.3	17.6	15.0	0.8	0.8				
Baddannoo	142.6	132.5	137.6	37.2	23.7	30.5	95.2	83.5	89.4	117.6	111.2	114.5	29.2	19.7	24.5	90.7	81.2	86.0	11.7	9.5	0.9	0.9				
Cinaaqsan	179.4	138.3	159.7	72.3	35.1	54.3	130.8	91.3	111.8	138.3	108.3	123.9	53.3	28.4	41.3	121.2	86.9	104.7	39.6	34.3	0.7	0.7				
Dadar	162.1	144.2	153.3	63.6	40.5	52.3	117.2	97.5	107.5	141.9	129.4	135.7	49.2	33.6	41.6	110.9	94.7	102.9	19.8	16.2	0.8	0.9				
Fadiis	167.4	151.0	159.3	56.3	28.7	42.6	119.1	97.4	108.4	134.4	121.3	128.0	45.3	24.4	35.0	113.5	94.6	104.2	21.7	18.9	0.8	0.8				
Giraawaa	156.9	141.3	149.3	55.4	41.9	48.8	111.4	96.8	104.2	125.6	114.0	119.9	44.4	35.9	40.2	106.2	94.0	100.2	14.6	12.2	0.9	0.9				
Gola Odaa	150.3	131.2	141.2	32.0	13.8	23.3	97.2	78.6	88.3	117.8	105.6	112.0	21.2	10.8	16.2	91.1	76.6	84.1	18.6	14.5	0.8	0.8				
Gooroo Guutuu	138.7	126.7	132.8	52.7	33.8	43.5	99.5	84.8	92.3	112.1	105.6	108.9	40.2	27.3	33.9	93.0	81.1	87.2	14.7	11.9	0.9	0.9				
Gursum	142.2	108.3	125.7	48.5	25.8	37.4	100.0	71.2	85.9	124.4	95.6	110.3	40.6	22.7	31.8	96.1	69.7	83.2	28.8	26.4	0.7	0.7				
Haraa Maayaa	123.6	94.1	109.1	35.0	19.9	27.6	83.6	60.5	72.2	97.4	76.0	86.9	24.8	14.6	19.8	78.4	57.9	68.3	23.0	20.5	0.7	0.7				
Jaarsoo	166.6	148.4	157.6	61.1	32.7	47.1	118.4	95.7	107.2	148.0	132.8	140.5	54.4	29.8	42.3	115.1	94.3	104.8	22.8	20.8	0.8	0.8				
Kombolcha	146.8	126.1	136.6	73.8	43.7	59.0	114.0	89.0	101.7	127.1	108.6	118.0	60.1	36.9	48.7	106.0	83.6	95.0	25.1	22.4	0.8	0.8				
Kurfaa Callee	167.2	166.9	167.0	63.3	47.4	55.6	119.7	112.6	116.2	141.2	142.4	141.8	47.2	39.0	43.2	112.3	108.6	110.5	7.1	3.7	0.9	1.0				
Malkaa baloo	150.6	130.5	140.8	58.2	32.2	45.6	108.9	86.2	97.9	102.0	95.2	98.7	38.2	24.4	31.5	96.8	82.0	89.6	22.7	14.8	0.8	0.8				
Mayyuu	128.1	117.8	123.2	28.2	14.2	21.5	82.8	70.8	77.1	95.1	92.9	94.1	18.4	9.3	14.1	76.4	67.5	72.2	12.0	8.9	0.9	0.9				
Meettaa	138.7	130.3	134.5	53.7	37.8	45.8	100.0	88.2	94.1	108.8	102.2	105.5	37.8	28.6	33.2	91.6	82.9	87.3	11.8	8.7	0.9	0.9				
Miidhagaa Tolaa	124.1	119.0	121.6	31.4	15.9	23.9	81.8	71.6	76.9	102.5	100.4	101.5	21.8	11.6	16.9	79.9	73.1	76.6	10.2	6.8	0.9	0.9				
Qarsaa	137.3	115.4	126.5	55.0	36.2	45.7	99.9	79.4	89.8	116.0	98.8	107.5	42.7	28.5	35.7	93.6	75.3	84.6	20.6	18.3	0.8	0.8				
Qumbii	79.8	39.4	60.2	10.0	2.2	6.2	48.5	22.8	36.0	57.3	30.8	44.4	7.4	1.4	4.5	45.4	21.0	33.5	25.8	24.4	0.5	0.5				
Total Harargee East	146.0	127.8	137.1	53.2	33.3	43.4	104.0	85.0	94.7	118.4	105.6	112.2	40.2	26.8	33.7	97.3	81.7	89.7	19.0	15.6	0.8	0.8				
Hararge West																										
Ancaar	109.0	99.0	104.2	42.8	37.2	40.1	78.3	70.7	74.6	82.6	75.1	79.0	28.8	26.9	27.8	72.0	66.2	69.2	7.6	5.8	0.9	0.9				
B/M/Baddeessaa	122.6	121.2	122.0	93.7	84.5	89.3	107.9	102.8	105.5	88.3	90.9	89.6	63.9	61.4	62.7	89.0	87.0	88.0	5.1	2.0	1.0	1.0				
Bookee	134.0	116.2	125.4	25.3	14.2	19.9	85.4	70.5	78.2	103.9	92.7	98.5	19.0	11.4	15.3	81.5	68.6	75.3	14.9	12.9	0.8	0.8				
Bu/Mag/Ciroo	103.5	109.8	106.5	80.2	83.2	81.6	91.0	95.9	93.3	72.8	83.8	78.0	61.4	65.5	63.3	76.5	86.6	81.2	-4.8	-10.1	1.1	1.1				
Burqaa Dhiintuu	222.5	151.0	187.4	36.3	9.4	23.0	139.3	87.6	113.9	121.4	84.1	103.0	21.4	5.2	13.4	122.7	81.5	102.4	51.7	41.2	0.6	0.7				

Table 7.2: Diffirent Indicators by Woredas Primary Education 2004 E.C (2011/12 GG)

Zone/Woreda	GER 1-4			GER 5-8			GER 1-8			NER 1-4			NER 5-8			NER 1-8			GG(%)		GPI(Ratio)		y			
	M	F	T	M	F	T	M	F	T	M	F	T	M	F	T	M	F	T	GER	NER	GER	NER	M	F	T	
Oromiya	128.0	116.6	122.4	60.2	54.1	57.2	96.5	87.5	92.1	99.3	92.2	95.8	44.9	42.4	43.7	88.1	81.4	84.8	9.02	6.70	0.91	0.92				
Ciroo`	115.6	94.4	105.3	41.4	26.8	34.3	81.8	63.6	72.9	94.1	78.9	86.7	33.8	22.7	28.4	78.5	62.0	70.5	18.2	16.5	0.8	0.8				
Daaroo Labuu	136.7	110.3	123.9	32.5	21.9	27.4	89.9	70.6	80.6	111.9	90.1	101.4	27.1	19.9	23.6	87.1	69.5	78.6	19.3	17.6	0.8	0.8				
Doobbaa	144.2	132.2	138.4	57.4	36.9	47.4	104.8	89.2	97.2	109.9	101.9	106.0	38.5	25.6	32.2	95.9	83.7	90.0	15.6	12.2	0.9	0.9				
Gamachis	147.6	120.6	134.4	44.5	27.8	36.3	101.1	78.4	89.9	114.6	95.8	105.4	34.7	22.7	28.8	96.2	76.0	86.3	22.6	20.2	0.8	0.8				
Gubbaa Qorichaa	145.4	129.4	137.6	42.0	25.6	34.0	98.8	82.9	91.1	113.3	102.5	108.0	32.9	21.1	27.2	94.0	80.9	87.7	15.9	13.1	0.8	0.9				
Habroo	135.9	123.4	129.8	37.1	28.6	33.0	89.9	79.7	85.0	113.1	105.5	109.4	30.6	24.4	27.6	86.1	77.7	82.0	10.1	8.4	0.9	0.9				
Hawwii Guddina	212.4	141.2	178.1	56.9	17.9	38.1	142.7	85.9	115.3	160.9	110.9	136.8	41.6	13.6	28.1	135.5	83.7	110.6	56.8	51.8	0.6	0.6				
Masalaa	156.2	127.3	142.0	55.3	31.9	43.8	109.8	83.5	96.9	120.2	100.0	110.3	38.4	24.2	31.4	98.4	77.2	88.0	26.3	21.2	0.8	0.8				
Mi'eessoo	110.7	87.5	99.5	31.3	17.3	24.6	75.3	56.4	66.2	90.3	73.2	82.1	23.8	14.0	19.1	71.9	55.0	63.7	18.9	16.9	0.7	0.8				
Odaa Bultuum	152.4	116.9	135.1	56.1	28.7	42.8	108.5	76.8	93.1	136.2	106.9	122.0	50.1	25.2	38.0	105.6	75.2	90.8	31.7	30.4	0.7	0.7				
Xullo	124.6	113.9	119.4	56.4	40.0	48.4	92.6	79.6	86.2	106.5	97.6	102.1	43.2	32.2	37.9	86.6	76.1	81.5	13.1	10.5	0.9	0.9				
Total Harargee West	139.1	116.4	128.1	45.3	29.1	37.4	96.2	76.6	86.7	110.4	94.3	102.5	34.8	23.3	29.2	90.5	73.6	82.3	19.6	16.9	0.8	0.8				
Horo Guduru Wollega																										
Abbaay Cooman	138.2	144.7	141.4	106.7	106.3	106.5	122.3	125.5	123.9	110.2	116.0	113.1	72.1	78.9	75.4	101.1	108.5	104.7	-3.2	-7.4	1.0	1.1				
Abbee Dangooroo	130.6	110.3	120.4	54.9	44.7	49.8	94.9	79.2	87.0	90.1	82.0	86.0	40.2	35.4	37.7	86.1	74.4	80.2	15.7	11.7	0.8	0.9				
Amuru	123.2	108.1	115.7	80.1	80.4	80.2	103.1	95.1	99.1	106.0	95.4	100.7	60.0	61.5	60.8	93.8	86.9	90.4	8.1	6.9	0.9	0.9				
B/M/Shaambuu	124.5	114.8	119.8	89.7	95.1	92.3	105.0	103.8	104.4	84.5	93.3	88.8	69.8	79.4	74.4	86.7	95.3	90.9	1.2	-8.6	1.0	1.1				
Guduru	167.3	170.0	168.6	68.8	76.9	72.8	120.5	125.9	123.2	114.5	118.4	116.5	47.5	56.1	51.8	101.6	107.7	104.6	-5.4	-6.1	1.0	1.1				
Habaaboo Guduru	201.5	198.2	199.9	80.3	81.6	81.0	144.1	142.0	143.1	159.6	156.9	158.3	61.1	62.6	61.9	133.5	131.3	132.4	2.1	2.2	1.0	1.0				
Horro	101.1	99.4	100.3	85.3	82.2	83.7	93.6	91.2	92.4	84.6	84.3	84.4	59.8	58.2	59.0	81.8	80.4	81.1	2.4	1.4	1.0	1.0				
Jaardagaa Jaartee	127.7	123.4	125.6	89.9	85.4	87.6	109.9	105.5	107.7	112.0	109.2	110.6	72.2	71.4	71.8	102.0	99.4	100.7	4.4	2.6	1.0	1.0				
Jimmaa Gannatii	117.4	118.0	117.7	83.0	86.1	84.6	101.4	102.9	102.1	91.3	92.1	91.7	59.3	62.0	60.7	90.5	91.9	91.2	-1.6	-1.4	1.0	1.0				
Jimmaa Raaree	116.5	127.0	121.7	67.4	78.8	73.1	93.3	104.3	98.8	83.4	91.6	87.5	48.1	57.4	52.8	82.0	92.4	87.2	-11.0	-10.4	1.1	1.1				
Total H/G/Wallaggaa	135.5	132.7	134.1	78.7	79.8	79.2	108.4	107.4	107.9	103.6	103.4	103.5	56.9	59.9	58.4	95.5	96.0	95.8	1.0	-0.5	1.0	1.0				
Ilu Aba Bora																										
Aallee Diiduu	125.0	114.3	119.7	78.7	76.4	77.6	103.2	96.3	99.8	100.5	96.7	98.6	57.9	59.0	58.4	92.4	87.5	90.0	7.0	4.9	0.9	0.9				
Algee Saachii	118.4	112.2	115.3	61.1	60.0	60.5	91.1	87.2	89.2	98.0	92.1	95.0	48.4	51.7	50.1	84.9	83.1	84.0	3.9	1.8	1.0	1.0				
B/M/Mattuu	106.3	100.0	103.1	87.6	84.9	86.2	96.2	91.8	93.9	83.6	79.3	81.4	60.4	59.1	59.7	82.2	78.3	80.2	4.4	3.9	1.0	1.0				
Bachoo	149.6	136.1	142.9	69.8	68.6	69.2	112.2	104.4	108.3	114.9	106.2	110.6	48.9	52.3	50.6	101.7	96.3	99.1	7.8	5.4	0.9	0.9				

Table 7.2: Different Indicators by Woredas Primary Education 2004 E.C (2011/12 GG)

Zone/Woreda	GER 1-4			GER 5-8			GER 1-8			NER 1-4			NER 5-8			NER 1-8			GG(%)		GPI(Ratio)		y			
	M	F	T	M	F	T	M	F	T	M	F	T	M	F	T	M	F	T	GER	NER	GER	NER	M	F	T	
Oromiya	128.0	116.6	122.4	60.2	54.1	57.2	96.5	87.5	92.1	99.3	92.2	95.8	44.9	42.4	43.7	88.1	81.4	84.8	9.02	6.70	0.91	0.92				
Baddallee	115.3	108.4	111.9	64.8	60.1	62.4	92.1	85.9	89.0	102.4	96.6	99.5	55.6	53.5	54.6	87.8	83.0	85.4	6.1	4.8	0.9	0.9				
Biiloo Nophaa	135.2	129.5	132.4	84.0	87.1	85.5	110.6	109.0	109.8	88.2	89.7	88.9	57.0	66.2	61.6	96.5	98.7	97.6	1.6	-2.2	1.0	1.0				
Boorachaa	137.8	120.3	129.2	45.1	34.0	39.6	97.4	82.8	90.2	120.7	107.1	114.0	39.1	31.6	35.5	94.6	81.7	88.3	14.6	12.9	0.8	0.9				
Bu/ma/Baddallee	124.9	127.4	126.1	120.0	124.5	122.3	122.4	125.8	124.1	98.1	109.0	103.5	94.3	102.9	98.7	104.0	113.7	108.8	-3.5	-9.7	1.0	1.1				
Cawwaaqaa	136.1	114.9	125.8	85.4	51.0	68.7	113.9	86.9	100.8	109.3	95.4	102.5	60.1	42.0	51.3	102.3	83.1	93.0	27.0	19.2	0.8	0.8				
Cooraa	124.8	121.7	123.3	55.0	55.3	55.2	92.7	90.9	91.8	94.7	92.0	93.3	43.3	46.8	45.1	86.2	86.1	86.1	1.8	0.1	1.0	1.0				
DaabooHaannaa	139.1	127.7	133.4	78.4	71.5	74.9	111.3	101.9	106.6	123.6	115.3	119.4	68.5	64.1	66.3	105.6	98.0	101.8	9.5	7.6	0.9	0.9				
Daariimu	148.9	127.8	138.4	50.9	44.3	47.6	103.3	88.5	95.9	109.9	95.5	102.8	34.1	31.0	32.5	93.5	81.0	87.3	14.8	12.5	0.9	0.9				
Deegaa	118.8	112.7	115.8	85.1	84.0	84.6	103.2	99.4	101.3	107.9	101.9	104.9	72.8	74.6	73.7	97.4	95.2	96.3	3.8	2.2	1.0	1.0				
Dhidheessaa	140.6	130.0	135.3	57.8	52.1	54.9	103.3	94.7	99.0	114.4	105.0	109.7	48.1	44.5	46.3	98.7	91.1	94.9	8.6	7.6	0.9	0.9				
Diduu	117.0	105.9	111.5	62.1	61.6	61.8	91.8	85.6	88.8	96.1	85.6	90.9	51.1	53.1	52.1	86.7	81.9	84.4	6.2	4.8	0.9	0.9				
Dooraanii	131.8	129.6	130.7	76.0	79.4	77.7	106.2	106.5	106.3	110.6	110.4	110.5	60.7	65.1	62.9	98.1	99.4	98.7	-0.3	-1.3	1.0	1.0				
Gachii	144.4	131.0	137.8	50.2	48.1	49.1	101.6	93.4	97.5	115.1	105.9	110.6	37.0	37.6	37.3	96.2	89.7	93.0	8.3	6.5	0.9	0.9				
Halu Buree	126.2	124.5	125.4	52.6	51.9	52.2	91.1	89.9	90.5	98.6	98.6	98.6	41.0	42.6	41.8	85.1	85.3	85.2	1.2	-0.2	1.0	1.0				
Haluu	156.7	157.3	157.0	99.7	93.4	96.6	129.7	126.7	128.2	130.0	131.6	130.8	82.8	78.1	80.5	121.0	118.5	119.8	3.0	2.5	1.0	1.0				
Hurumuu	130.1	121.6	125.9	83.3	82.5	82.9	107.7	102.8	105.2	97.9	93.5	95.7	61.1	65.9	63.5	95.8	94.4	95.1	4.9	1.4	1.0	1.0				
Makkoo	159.0	151.2	155.0	81.1	75.5	78.2	123.1	115.8	119.4	131.6	124.5	128.0	58.9	53.0	55.9	111.9	105.1	108.4	7.3	6.8	0.9	0.9				
Mattuu	115.7	111.1	113.4	73.0	71.3	72.2	94.9	91.7	93.3	81.3	80.3	80.8	49.4	54.6	52.0	82.6	83.4	83.0	3.2	-0.8	1.0	1.0				
Noonnoo Sallee	127.8	114.7	121.3	48.0	46.5	47.3	87.9	80.6	84.3	100.1	92.9	96.5	35.6	36.7	36.1	80.7	75.7	78.2	7.3	5.0	0.9	0.9				
Yaayyoo	121.4	116.4	118.9	70.9	72.8	71.8	97.3	95.5	96.4	90.6	90.9	90.8	55.5	61.1	58.2	89.4	89.5	89.4	1.8	-0.1	1.0	1.0				
Total Iluu Abbaa Boor	132.0	121.8	126.9	66.1	62.0	64.1	101.3	93.8	97.6	105.2	98.4	101.8	50.7	50.4	50.5	93.4	88.1	90.7	7.5	5.3	0.9	0.9				
Jimma																										
B/m/aggaaroo	189.1	172.4	180.6	144.8	128.0	136.1	166.0	149.0	157.2	139.9	129.5	134.6	109.6	104.7	107.1	141.5	134.2	137.7	16.9	7.3	0.9	0.9				
Cooraa Botor	178.0	169.5	173.8	103.6	113.8	108.6	144.4	144.6	144.5	127.4	121.8	124.6	74.0	77.8	75.9	126.6	125.9	126.3	-0.1	0.7	1.0	1.0				
Deedoo	175.6	165.9	170.8	44.9	55.9	50.3	116.0	115.7	115.8	133.3	125.0	129.2	36.0	45.8	40.9	110.5	110.1	110.3	0.3	0.4	1.0	1.0				
Geeraa	161.6	142.2	152.0	75.6	70.8	73.2	122.7	109.9	116.4	117.7	104.4	111.1	56.8	54.1	55.5	113.8	102.5	108.3	12.7	11.3	0.9	0.9				
Gommaa	151.5	143.9	147.8	69.0	65.8	67.4	113.1	107.7	110.4	119.8	116.2	118.0	53.4	54.2	53.8	105.9	102.6	104.2	5.5	3.3	1.0	1.0				
Gumaay	149.3	139.0	144.2	67.4	64.0	65.7	108.3	101.5	104.9	122.6	113.4	118.0	57.0	55.9	56.4	105.0	99.1	102.0	6.8	5.9	0.9	0.9				
Limmuu Koosaa	165.9	157.8	161.9	92.0	91.4	91.7	132.0	127.2	129.6	122.3	120.5	121.4	71.9	75.8	73.9	121.7	119.6	120.6	4.8	2.1	1.0	1.0				
Limmuu Saqqaa	138.8	130.8	134.9	74.0	73.0	73.5	110.0	105.1	107.6	112.4	106.9	109.7	61.7	63.5	62.6	104.5	100.7	102.6	4.9	3.8	1.0	1.0				
Maannaa	144.0	147.4	145.7	53.6	55.3	54.4	101.7	104.5	103.1	116.4	121.5	118.9	38.8	44.8	41.7	94.9	100.0	97.4	-2.8	-5.1	1.0	1.1				
Naannoo Beenjaa	159.1	165.6	162.3	112.2	119.3	115.7	138.2	145.0	141.6	124.3	125.1	124.7	84.5	94.3	89.3	124.9	132.8	128.8	-6.8	-7.9	1.0	1.1				
Oomoo Naadaa	147.1	136.7	142.0	79.2	99.1	89.0	116.4	119.8	118.1	126.7	118.1	122.5	72.6	90.8	81.5	113.2	115.9	114.5	-3.4	-2.7	1.0	1.0				
Qarsaa	158.6	146.7	152.7	44.3	52.6	48.4	106.4	103.7	105.1	129.9	118.1	124.1	35.7	44.5	40.1	101.8	99.9	100.8	2.6	1.9	1.0	1.0				
Saqqaa Coqorsaa	158.6	148.9	153.8	50.4	55.6	52.9	108.5	105.8	107.1	130.6	122.7	126.7	42.2	48.3	45.2	104.1	102.1	103.1	2.7	2.0	1.0	1.0				
Saxxammaa	162.0	146.5	154.3	45.1	47.9	46.5	109.5	102.1	105.8	132.8	119.2	126.0	38.7	40.3	39.5	105.8	98.2	102.0	7.5	7.6	0.9	0.9				

Table 7.2: Different Indicators by Woredas Primary Education 2004 E.C (2011/12 GG)

Zone/Woreda	GER 1-4			GER 5-8			GER 1-8			NER 1-4			NER 5-8			NER 1-8			GG(%)		GPI(Ratio)		y			
	M	F	T	M	F	T	M	F	T	M	F	T	M	F	T	M	F	T	GER	NER	GER	NER	M	F	T	
Oromiya	128.0	116.6	122.4	60.2	54.1	57.2	96.5	87.5	92.1	99.3	92.2	95.8	44.9	42.4	43.7	88.1	81.4	84.8	9.02	6.70	0.91	0.92				
Shabee Somboo	165.9	152.5	159.3	53.8	50.1	52.0	114.7	105.8	110.3	126.0	117.1	121.6	39.0	39.7	39.3	106.2	100.0	103.1	8.9	6.2	0.9	0.9				
Sigimoo	164.4	152.6	158.6	37.5	42.4	40.0	107.2	102.6	104.9	114.6	107.0	110.8	29.1	34.3	31.7	101.7	97.5	99.6	4.5	4.2	1.0	1.0				
Sokorruu	151.7	148.3	150.0	49.6	64.8	57.2	105.6	110.4	108.0	132.2	127.9	130.1	43.3	58.0	50.7	102.7	107.3	105.0	-4.7	-4.6	1.0	1.0				
Xiroo Afataa	142.0	142.7	142.3	79.3	104.6	91.9	114.0	125.7	119.8	107.5	106.6	107.0	63.2	84.1	73.6	106.4	116.0	111.2	-11.7	-9.6	1.1	1.1				
Total Jimma	157.7	149.3	153.5	64.8	71.3	68.0	115.3	113.7	114.5	124.4	118.0	121.3	52.1	59.4	55.7	108.7	107.9	108.3	1.6	0.8	1.0	1.0				
Oromia Special Zone Surrounding Finfine																										
Aqaaqii	131.5	123.3	127.5	54.7	44.2	49.7	94.6	86.1	90.5	83.6	87.7	85.5	35.2	35.4	35.3	82.4	81.2	81.9	8.5	1.2	0.9	1.0				
Barrak	127.6	113.7	120.7	75.4	59.6	67.6	102.5	87.7	95.2	99.8	91.8	95.8	54.2	45.9	50.1	91.1	80.5	85.9	14.8	10.6	0.9	0.9				
Bu/M/Naannoo Hoolotaa	195.2	205.7	200.5	140.1	135.5	137.7	166.0	168.3	167.1	137.4	145.8	141.7	91.5	94.1	92.8	137.0	143.3	140.2	-2.3	-6.3	1.0	1.0				
Bul/Nan/Mag/Sandaafaa	250.0	261.0	255.5	183.1	182.8	183.0	215.1	220.1	217.6	171.1	175.0	173.0	113.5	123.3	118.4	172.6	183.8	178.2	-5.0	-11.2	1.0	1.1				
Muloo	112.5	103.5	108.2	70.6	56.4	63.7	92.6	81.2	87.1	68.7	65.1	66.9	40.7	34.4	37.6	75.8	69.8	72.9	11.4	6.0	0.9	0.9				
Sabata Hawas	133.7	127.0	130.5	79.8	65.9	73.2	107.5	97.8	102.8	96.8	94.5	95.7	56.2	49.7	53.1	94.8	89.1	92.1	9.8	5.7	0.9	0.9				
Sulultaa	98.7	84.4	91.6	54.0	39.8	47.1	76.9	63.0	70.1	60.8	55.7	58.3	34.1	28.0	31.1	65.4	56.5	61.0	13.9	8.9	0.8	0.9				
Walmaraa	115.5	103.6	109.7	57.1	41.0	49.3	87.4	73.6	80.7	81.9	76.2	79.1	41.4	33.1	37.3	79.0	69.1	74.2	13.9	9.9	0.8	0.9				
Total GAON Finfinnee	124.8	115.5	120.2	71.3	58.6	65.1	98.8	88.0	93.6	85.8	82.9	84.4	47.8	43.0	45.5	85.6	79.5	82.6	10.8	6.1	0.9	0.9				
Qellem Wollega																										
Anfilloo	124.3	120.9	122.6	79.3	73.6	76.4	102.4	97.6	100.0	92.1	88.2	90.2	53.3	53.6	53.5	88.8	86.7	87.8	4.8	2.1	1.0	1.0				
B/M/Dambi Dolloo	108.3	106.9	107.6	92.7	100.2	96.4	100.0	103.3	101.6	82.5	88.3	85.4	68.1	79.5	73.7	82.9	92.2	87.5	-3.3	-9.3	1.0	1.1				
Daallee Sadii	131.6	120.4	126.0	75.2	67.6	71.3	104.9	94.8	99.8	115.0	105.0	110.0	66.6	62.5	64.5	100.1	92.1	96.1	10.1	8.0	0.9	0.9				
Daallee Waabaraa	124.2	112.7	118.4	74.3	65.7	70.0	100.4	90.1	95.3	101.2	94.1	97.7	56.8	52.8	54.8	90.6	83.6	87.1	10.3	7.0	0.9	0.9				
Gawoo Qebbee	145.2	124.5	134.9	86.9	73.6	80.2	118.6	101.1	109.9	111.4	99.7	105.6	63.8	60.2	62.0	106.2	94.2	100.2	17.6	12.0	0.9	0.9				
Gidaami	134.9	128.0	131.4	83.9	78.8	81.3	110.7	104.5	107.6	119.4	115.8	117.6	72.1	71.5	71.8	102.0	99.8	100.9	6.3	2.2	0.9	1.0				
Hawaa Galaan	144.9	121.8	133.6	57.5	49.4	53.5	104.3	88.0	96.3	105.9	91.3	98.7	41.0	38.1	39.5	95.7	82.3	89.1	16.3	13.4	0.8	0.9				
Jimmaa Horroo	138.7	130.5	134.6	73.2	61.4	67.3	108.5	98.7	103.6	122.1	114.3	118.2	64.9	58.1	61.5	103.8	96.6	100.2	9.8	7.2	0.9	0.9				
Laaloo Qlee	120.8	112.0	116.4	75.3	72.3	73.8	99.3	92.8	96.0	96.5	89.1	92.8	53.4	52.2	52.8	87.8	82.5	85.1	6.5	5.3	0.9	0.9				
Sayyoo	135.5	122.9	129.2	71.8	69.9	70.8	105.1	97.3	101.1	103.0	94.1	98.6	52.3	54.4	53.4	94.9	89.2	92.0	7.8	5.7	0.9	0.9				
Yama Logii Walal	104.7	99.3	102.0	60.6	55.1	57.8	84.6	78.6	81.6	87.7	82.2	85.0	48.1	45.5	46.8	77.8	73.7	75.7	6.0	4.1	0.9	0.9				
Total Qellam Wallaggaa	130.8	119.3	125.1	74.5	68.4	71.4	104.2	94.9	99.5	104.8	97.0	100.9	57.3	55.9	56.6	94.6	88.3	91.4	9.3	6.3	0.9	0.9				
Shoa East																										
Adaa	103.6	101.8	102.7	52.3	52.9	52.6	78.7	78.4	78.5	74.6	77.6	76.0	35.3	39.2	37.2	69.7	71.8	70.7	0.3	-2.1	1.0	1.0				
Adaamaa	113.3	107.8	110.6	75.0	72.0	73.5	94.7	90.4	92.6	83.4	81.7	82.5	54.1	55.8	55.0	84.1	82.3	83.2	4.3	1.8	1.0	1.0				
Adaamii Tulluu	107.7	107.3	107.5	62.2	63.3	62.7	87.1	87.3	87.2	91.9	92.3	92.1	46.9	48.5	47.7	79.4	80.0	79.7	-0.2	-0.6	1.0	1.0				
B/M/Baattuu	124.7	114.5	119.5	86.8	78.6	82.6	104.9	95.7	100.2	87.1	87.9	87.5	58.0	60.3	59.2	80.7	84.2	82.5	9.2	-3.5	0.9	1.0				
B/M/Matahaaraa	107.5	114.8	111.2	93.7	87.4	90.4	100.4	100.6	100.5	95.3	100.0	97.7	76.0	75.1	75.5	89.8	91.8	90.9	-0.2	-2.0	1.0	1.0				

Table 7.2: Diffirent Indicators by Woredas Primary Education 2004 E.C (2011/12 GG)

Zone/Woreda	GER 1-4			GER 5-8			GER 1-8			NER 1-4			NER 5-8			NER 1-8			GG(%)		GPI(Ratio)		y			
	M	F	T	M	F	T	M	F	T	M	F	T	M	F	T	M	F	T	GER	NER	GER	NER	M	F	T	
Oromiya	128.0	116.6	122.4	60.2	54.1	57.2	96.5	87.5	92.1	99.3	92.2	95.8	44.9	42.4	43.7	88.1	81.4	84.8	9.02	6.70	0.91	0.92				
B/M/Mojoo	132.0	134.1	133.1	119.6	118.4	119.0	125.6	125.8	125.7	97.7	101.1	99.5	79.0	83.0	81.2	99.5	103.9	101.8	-0.2	-4.4	1.0	1.0				
Booraa	109.7	118.8	114.1	34.7	35.5	35.1	74.9	80.1	77.4	72.2	83.8	77.8	22.2	24.1	23.1	67.6	74.1	70.7	-5.2	-6.5	1.1	1.1				
Bosat	131.4	125.1	128.4	47.7	51.5	49.5	91.2	89.9	90.6	92.1	89.1	90.7	33.9	38.7	36.2	82.8	82.8	82.8	1.4	0.0	1.0	1.0				
Dugdaa	105.8	120.5	113.0	45.9	57.5	51.5	77.5	90.8	84.0	73.7	83.9	78.7	33.5	43.6	38.4	70.9	83.8	77.2	-13.3	-12.9	1.2	1.2				
Fantaallee	78.0	71.9	75.0	54.9	49.5	52.3	66.9	61.3	64.2	65.1	60.1	62.7	45.1	42.2	43.7	62.4	57.7	60.1	5.7	4.7	0.9	0.9				
Gimbichuu	147.5	140.0	143.9	58.4	63.0	60.6	104.7	103.4	104.1	100.4	103.9	102.1	41.7	49.8	45.6	94.4	96.2	95.2	1.3	-1.8	1.0	1.0				
Liban Cuqqaalaa	105.2	114.0	109.5	47.2	47.0	47.1	78.5	83.4	80.9	73.4	85.6	79.3	31.2	36.4	33.7	68.9	78.0	73.3	-4.9	-9.1	1.1	1.1				
Luumee	98.0	95.3	96.7	64.9	69.4	67.0	81.7	82.7	82.2	77.0	78.2	77.5	46.7	54.3	50.3	72.6	75.4	73.9	-1.0	-2.8	1.0	1.0				
Total Shawa East	112.1	112.3	112.2	58.9	61.2	60.0	86.7	87.9	87.3	82.7	85.6	84.1	42.2	46.9	44.5	77.3	80.5	78.8	-1.2	-3.2	1.0	1.0				
Shoa North																										
Abbichuuf Nya'Aa	117.0	119.4	118.2	61.5	55.7	58.6	89.9	88.5	89.2	80.4	81.9	81.1	44.7	41.6	43.2	80.8	81.1	81.0	1.5	-0.3	1.0	1.0				
Alaltuu	112.3	105.5	108.9	69.9	68.2	69.1	91.7	87.5	89.6	74.8	76.6	75.7	47.8	51.8	49.7	78.7	79.0	78.9	4.2	-0.3	1.0	1.0				
Bul/Mag/Fiichee	147.0	143.8	145.3	96.9	91.5	94.0	120.2	115.4	117.7	93.2	97.9	95.7	61.7	64.8	63.4	96.2	99.1	97.8	4.8	-2.9	1.0	1.0				
Dabra Libanoos	126.3	111.7	119.3	73.5	62.1	68.2	100.0	87.5	94.1	84.4	82.9	83.7	49.9	47.0	48.5	85.5	80.2	83.0	12.4	5.3	0.9	0.9				
Dagam	124.9	115.7	120.3	53.9	58.0	55.9	90.6	87.9	89.2	82.3	77.0	79.7	35.4	39.3	37.3	80.5	78.7	79.6	2.8	1.8	1.0	1.0				
Darraa	115.4	107.9	111.7	66.5	59.9	63.2	92.2	85.1	88.6	81.8	76.9	79.4	47.3	46.8	47.1	83.0	78.9	81.0	7.1	4.1	0.9	1.0				
Giraar Jaarsoo	135.0	120.2	127.8	71.3	55.5	63.6	104.4	89.2	97.0	90.2	86.9	88.6	49.0	40.1	44.7	92.8	82.3	87.7	15.2	10.5	0.9	0.9				
Hidhabuu Abootee	110.1	101.6	105.9	83.6	85.6	84.6	97.6	94.0	95.8	85.3	79.8	82.5	64.8	66.9	65.8	88.3	84.8	86.6	3.6	3.5	1.0	1.0				
Jiddaa	114.7	101.3	108.0	74.7	51.8	63.3	95.5	77.5	86.5	81.3	74.0	77.7	50.0	38.2	44.1	82.7	70.6	76.7	18.0	12.1	0.8	0.9				
Kuyyuu	122.0	115.2	118.7	82.1	77.7	79.9	102.8	97.2	100.1	82.6	79.3	81.0	54.6	54.4	54.5	88.9	85.8	87.4	5.6	3.1	0.9	1.0				
Qimbibiiti	110.9	96.1	103.6	67.4	61.0	64.2	89.7	79.0	84.4	73.1	67.5	70.3	41.6	40.7	41.1	72.8	69.0	70.9	10.7	3.8	0.9	0.9				
Warra Jaarsoo	110.0	100.4	105.3	61.1	59.2	60.1	86.5	80.6	83.6	83.4	77.3	80.4	43.7	43.7	43.7	78.7	73.8	76.3	5.9	4.9	0.9	0.9				
Wucaalee	129.6	111.5	120.7	50.6	41.7	46.3	91.1	77.9	84.7	88.1	80.7	84.5	36.2	31.1	33.7	82.5	72.4	77.6	13.2	10.1	0.9	0.9				
Yaayyaa Gul.	132.6	126.3	129.6	63.3	60.2	61.8	99.5	94.7	97.2	91.8	86.9	89.5	42.6	44.6	43.5	88.6	84.6	86.7	4.9	4.0	1.0	1.0				
Total Shawaa North	119.6	110.2	115.0	67.6	62.3	65.0	94.5	87.2	90.9	83.2	79.0	81.1	46.8	45.8	46.3	83.4	79.0	81.2	7.4	4.4	0.9	0.9				
Shoa South West																										
Ammayyaa	113.4	99.1	106.3	53.6	46.9	50.3	85.8	74.9	80.4	88.8	77.0	83.0	42.5	38.7	40.6	80.6	71.1	75.9	10.8	9.5	0.9	0.9				
B/M/Addaa Walisoo	152.1	151.2	151.6	91.1	93.9	92.5	119.7	120.6	120.2	113.0	112.8	112.9	64.9	71.3	68.2	100.2	106.0	103.2	-0.9	-5.8	1.0	1.1				
Bacho	106.8	110.2	108.4	63.0	66.3	64.6	86.1	89.7	87.8	86.6	90.5	88.5	49.2	54.1	51.6	79.0	83.7	81.3	-3.6	-4.7	1.0	1.1				
Daawoo	117.9	112.6	115.3	57.1	53.3	55.3	89.8	85.5	87.7	106.2	100.0	103.1	47.2	44.2	45.8	85.1	81.3	83.3	4.3	3.8	1.0	1.0				
Goro	109.9	96.2	103.1	50.4	39.0	44.7	82.2	69.6	75.9	93.6	83.2	88.5	43.7	35.0	39.4	79.5	68.0	73.8	12.6	11.5	0.8	0.9				
Iluu	146.8	133.2	140.1	83.8	78.8	81.4	117.0	107.7	112.5	111.7	106.1	108.9	64.8	62.9	63.9	108.3	100.6	104.5	9.3	7.7	0.9	0.9				
Qarsaa Maaliimaa	116.0	101.4	108.9	56.2	48.9	52.7	87.6	76.9	82.4	75.4	72.2	73.8	38.4	36.1	37.3	78.1	70.7	74.5	10.8	7.4	0.9	0.9				
Sadeen Sooddo	104.6	85.2	95.1	43.9	43.7	43.8	76.4	66.2	71.4	89.5	72.9	81.4	35.3	34.6	34.9	71.3	61.6	66.6	10.3	9.7	0.9	0.9				
Sodoo Daacii	116.7	113.0	114.8	44.3	46.8	45.5	82.6	82.2	82.4	81.9	80.7	81.3	29.5	34.1	31.7	74.3	75.7	75.0	0.4	-1.4	1.0	1.0				
Tolee	112.3	113.4	112.8	58.0	53.5	55.8	87.1	85.8	86.5	83.7	88.1	85.9	43.0	42.1	42.6	80.0	80.4	80.2	1.2	-0.4	1.0	1.0				

Table 7.2: Diffirent Indicators by Woredas Primary Education 2004 E.C (2011/12 GG)

Zone/Woreda	GER 1-4			GER 5-8			GER 1-8			NER 1-4			NER 5-8			NER 1-8			GG(%)		GPI(Ratio)		y			
	M	F	T	M	F	T	M	F	T	M	F	T	M	F	T	M	F	T	GER	NER	GER	NER	M	F	T	
Oromiya	128.0	116.6	122.4	60.2	54.1	57.2	96.5	87.5	92.1	99.3	92.2	95.8	44.9	42.4	43.7	88.1	81.4	84.8	9.02	6.70	0.91	0.92				
Walisoo	499.9	398.3	448.0	164.5	128.8	146.2	321.8	254.6	287.4	433.4	349.1	390.4	138.2	112.4	125.0	307.5	245.4	275.7	67.2	62.1	0.8	0.8				
Wancii	137.4	122.9	130.3	67.6	56.7	62.3	104.4	91.7	98.2	118.6	106.2	112.5	54.7	47.1	51.0	98.5	87.4	93.1	12.7	11.1	0.9	0.9				
Total Shawaa South West	118.7	108.3	113.6	58.2	53.6	56.0	90.2	82.7	86.6	95.3	88.2	91.8	45.4	43.4	44.4	83.7	77.7	80.8	7.5	6.0	0.9	0.9				
Shoa West																										
Abuna Gidabarat	117.9	110.2	114.0	88.9	87.3	88.1	104.6	99.5	102.0	98.9	92.9	95.9	70.7	69.2	70.0	96.2	91.2	93.7	5.1	5.0	1.0	0.9				
Adaaa Bargaa	114.6	110.3	112.5	63.8	56.5	60.2	90.5	84.7	87.6	67.0	64.9	66.0	41.9	39.5	40.8	78.0	74.9	76.5	5.8	3.1	0.9	1.0				
Amboo	118.9	109.3	114.2	65.4	53.2	59.4	94.2	83.4	88.9	90.0	83.2	86.6	46.2	39.7	43.0	84.8	76.8	80.8	10.8	8.0	0.9	0.9				
Bakko Tibbee	109.1	112.1	110.6	71.3	77.0	74.1	91.1	95.3	93.2	80.5	82.8	81.6	48.6	54.5	51.6	80.0	84.3	82.2	-4.2	-4.3	1.0	1.1				
Bu/Ma/Naannoo Amboo	127.9	150.1	139.2	89.8	101.4	95.6	107.2	123.9	115.6	84.4	102.2	93.5	58.1	70.1	64.1	83.3	103.3	93.4	-16.7	-20.0	1.2	1.2				
Calliyaa	100.8	110.1	105.4	72.1	79.2	75.6	87.3	95.5	91.4	76.7	84.8	80.7	51.9	57.3	54.6	77.7	84.9	81.3	-8.2	-7.2	1.1	1.1				
Daannoo	123.5	122.3	122.9	54.5	55.0	54.8	91.4	91.0	91.2	85.0	85.2	85.1	38.1	40.8	39.4	82.9	83.7	83.3	0.4	-0.8	1.0	1.0				
Dandii	110.3	101.8	106.2	58.1	51.3	54.8	85.7	78.4	82.2	82.9	78.2	80.6	41.8	39.6	40.8	77.8	73.0	75.5	7.3	4.8	0.9	0.9				
Ejeree	116.0	109.2	112.7	56.0	47.4	51.9	87.3	80.1	83.8	67.4	70.0	68.6	37.6	37.5	37.6	74.2	73.9	74.1	7.2	0.3	0.9	1.0				
Gindabarat	102.6	104.8	103.7	76.0	81.8	78.8	89.8	93.9	91.8	83.2	85.5	84.3	58.6	62.4	60.4	81.0	84.3	82.6	-4.0	-3.3	1.0	1.0				
Ifataa	113.6	105.1	109.5	60.7	53.5	57.1	89.4	81.2	85.4	73.6	68.8	71.3	37.4	37.9	37.7	77.7	73.5	75.6	8.1	4.2	0.9	0.9				
Iluu Galaan	111.1	109.9	110.5	70.4	75.1	72.7	92.0	93.5	92.7	76.5	77.4	76.9	44.0	49.9	46.9	79.3	81.5	80.4	-1.4	-2.2	1.0	1.0				
Jalduu	113.1	104.1	108.6	58.2	52.2	55.2	87.6	80.0	83.8	84.1	78.2	81.2	43.4	40.3	41.9	80.2	74.0	77.1	7.7	6.2	0.9	0.9				
Meettaa Roobii	110.1	102.3	106.2	50.5	45.0	47.8	82.2	75.6	79.0	80.1	75.2	77.7	37.0	33.3	35.2	75.9	70.2	73.1	6.6	5.7	0.9	0.9				
Miidaa Qanyii	94.5	99.8	97.1	61.8	65.8	63.8	79.4	84.2	81.8	68.5	73.3	70.9	41.0	47.3	44.2	68.9	75.2	72.0	-4.8	-6.3	1.1	1.1				
Nonnoo	102.2	101.6	101.9	47.9	43.6	45.8	77.4	75.2	76.3	68.6	69.5	69.0	31.7	31.8	31.8	69.7	69.9	69.8	2.2	-0.2	1.0	1.0				
Noonnoo JIbaat	143.1	138.4	140.8	78.4	76.7	77.6	113.3	109.8	111.6	110.6	105.9	108.3	55.7	55.0	55.4	103.0	99.9	101.5	3.5	3.1	1.0	1.0				
Tokkee Kutaayee	193.0	182.0	187.6	122.2	109.1	115.7	160.1	148.2	154.2	143.4	135.7	139.6	86.1	80.7	83.4	142.9	134.7	138.9	11.9	8.2	0.9	0.9				
Xiqur Incinnii	128.3	117.5	123.0	77.3	70.2	73.8	104.6	95.5	100.1	106.4	97.6	102.0	60.9	57.0	59.0	97.1	89.7	93.5	9.0	7.4	0.9	0.9				
Total Shawaa West	113.4	109.9	111.7	65.7	63.3	64.5	91.0	88.0	89.5	82.7	81.0	81.9	46.7	46.9	46.8	81.4	79.9	80.6	3.0	1.5	1.0	1.0				
Wollega East																										
Bonayaa Boshee	119.1	120.3	119.7	62.6	75.7	69.3	92.1	98.8	95.5	97.5	100.2	98.8	50.8	61.6	56.3	86.0	91.9	89.0	-6.8	-5.9	1.1	1.1				
Diiggaa	133.3	122.7	128.0	71.2	69.1	70.1	103.6	96.9	100.3	107.7	98.6	103.2	59.6	58.6	59.1	97.0	91.2	94.1	6.7	5.8	0.9	0.9				
Giddaa Ayyaanaa	136.9	127.5	132.3	84.4	79.5	81.9	112.6	105.1	108.8	104.7	98.3	101.6	62.9	62.3	62.6	101.8	96.7	99.3	7.5	5.1	0.9	0.9				
Gobbuu Sayyoo	133.7	133.4	133.5	69.5	63.7	66.6	102.7	99.4	101.1	115.7	115.2	115.5	58.8	54.4	56.6	98.3	96.1	97.2	3.3	2.2	1.0	1.0				
Guddayyaa Biilaa	116.7	112.4	114.5	72.5	74.4	73.4	95.9	94.3	95.1	96.7	92.5	94.6	56.5	59.2	57.9	87.4	86.4	86.9	1.5	1.0	1.0	1.0				
Guutoo Giddaa	109.1	98.3	103.7	65.6	60.7	63.2	88.4	80.2	84.3	80.2	73.4	76.9	50.4	48.1	49.3	80.3	73.9	77.1	8.1	6.4	0.9	0.9				
Haroo Limmuu	110.8	112.5	111.6	97.0	91.8	94.4	104.5	103.0	103.8	91.3	89.5	90.4	72.9	73.7	73.3	93.3	94.8	94.1	1.5	-1.5	1.0	1.0				
Ibaantuu	179.9	176.2	178.1	99.4	97.1	98.3	143.1	139.7	141.4	151.7	148.7	150.2	77.5	77.7	77.6	128.7	126.9	127.8	3.5	1.8	1.0	1.0				
Jimmaa Arjoo	98.3	96.3	97.3	64.6	63.9	64.2	82.6	81.0	81.8	91.1	89.0	90.0	53.4	53.0	53.2	76.9	75.8	76.4	1.5	1.1	1.0	1.0				
Kiramu	162.6	147.8	155.3	78.6	68.1	73.4	123.8	110.6	117.2	124.9	115.0	120.0	68.1	59.3	63.7	110.5	98.1	104.3	13.2	12.4	0.9	0.9				
Leeqaa Dullachaa	142.0	134.0	138.0	58.2	56.5	57.3	103.1	97.2	100.2	113.9	107.6	110.7	43.9	43.5	43.7	92.5	87.8	90.1	5.9	4.7	0.9	0.9				

Table 7.2: Different Indicators by Woredas Primary Education 2004 E.C (2011/12 GG)

Zone/Woreda	GER 1-4			GER 5-8			GER 1-8			NER 1-4			NER 5-8			NER 1-8			GG(%)		GPI(Ratio)		y			
	M	F	T	M	F	T	M	F	T	M	F	T	M	F	T	M	F	T	GER	NER	GER	NER	M	F	T	
Oromiya	128.0	116.6	122.4	60.2	54.1	57.2	96.5	87.5	92.1	99.3	92.2	95.8	44.9	42.4	43.7	88.1	81.4	84.8	9.02	6.70	0.91	0.92				
Limmu	101.1	99.3	100.2	61.8	56.8	59.3	82.6	79.1	80.9	82.0	81.3	81.7	51.0	48.3	49.6	75.1	72.6	73.8	3.5	2.5	1.0	1.0				
Nuunnu Qumbaa	94.8	91.6	93.2	64.3	71.7	68.0	80.7	82.4	81.6	80.8	76.6	78.7	50.1	55.4	52.8	74.2	75.0	74.6	-1.7	-0.8	1.0	1.0				
Saassigaa	124.5	107.0	115.9	59.0	54.5	56.7	93.3	81.8	87.6	88.3	76.2	82.4	43.0	40.2	41.6	84.4	74.3	79.4	11.5	10.1	0.9	0.9				
Siibuu Siree	117.9	106.4	112.1	59.9	59.7	59.8	90.2	83.9	87.0	93.8	86.6	90.2	47.1	49.8	48.4	83.4	78.7	81.0	6.3	4.7	0.9	0.9				
Waamaa Agaloo	129.4	120.1	124.8	67.5	73.4	70.4	101.4	98.8	100.1	102.9	94.4	98.7	52.0	56.3	54.1	93.2	90.6	91.9	2.6	2.6	1.0	1.0				
Waayyuu Tuqaa	106.5	100.5	103.5	62.5	60.2	61.4	85.7	81.1	83.3	83.1	77.6	80.3	48.3	49.1	48.7	78.2	74.9	76.5	4.6	3.3	0.9	1.0				
Total Wallagaa East	122.4	115.1	118.7	69.2	67.5	68.3	97.4	92.6	95.0	98.0	92.6	95.3	54.4	54.5	54.4	89.0	85.3	87.1	4.9	3.7	0.9	1.0				
Wollega West																										
Aayraa	122.3	116.3	119.3	88.3	82.4	85.3	105.8	99.6	102.6	93.9	90.5	92.2	64.2	64.0	64.1	93.7	90.3	92.0	6.2	3.4	0.9	1.0				
Baabboo Gambeel	139.2	137.0	138.1	69.2	68.0	68.6	106.5	104.8	105.7	97.9	96.1	97.0	56.7	56.9	56.8	98.7	98.7	98.7	1.7	0.0	1.0	1.0				
Begii	131.3	111.5	121.5	49.5	45.1	47.3	93.4	80.6	87.0	103.0	87.5	95.3	39.9	36.6	38.3	88.1	76.3	82.2	12.8	11.8	0.9	0.9				
Boojjii Coqorsaa	125.0	117.7	121.3	101.0	94.7	97.8	113.7	106.7	110.1	103.0	102.5	102.8	82.1	80.8	81.4	105.0	100.5	102.7	7.0	4.5	0.9	1.0				
Boojjii Dirmajii	108.8	103.8	106.2	96.6	88.6	92.5	102.9	96.3	99.6	98.6	94.4	96.5	86.6	82.0	84.2	98.0	92.8	95.4	6.5	5.2	0.9	0.9				
Ganjii	147.0	140.3	143.7	94.4	85.7	90.0	122.4	114.4	118.3	100.5	100.6	100.6	74.8	72.1	73.4	110.8	106.9	108.8	8.0	3.9	0.9	1.0				
Gimbii	117.5	110.5	114.0	90.5	88.0	89.3	104.7	99.7	102.2	99.7	94.0	96.8	72.3	72.1	72.2	96.2	92.2	94.2	5.0	4.0	1.0	1.0				
Gullisoo	142.0	133.9	138.0	117.2	108.2	112.6	130.0	121.4	125.7	115.5	108.2	111.9	88.3	86.1	87.2	116.3	110.9	113.6	8.7	5.4	0.9	1.0				
Haaruu	126.2	117.9	122.1	84.3	76.0	80.0	106.3	97.5	101.9	100.2	94.0	97.1	62.8	59.6	61.2	95.8	89.2	92.4	8.8	6.6	0.9	0.9				
Hoomaa	184.6	180.0	182.3	173.2	157.3	165.1	179.2	169.1	174.0	163.5	159.5	161.5	149.1	142.5	145.7	167.4	161.6	164.5	10.1	5.8	0.9	1.0				
Jaarsoo	103.3	96.5	99.8	82.3	81.1	81.7	93.3	89.0	91.1	91.7	87.0	89.3	68.5	69.4	69.0	86.4	83.8	85.1	4.3	2.6	1.0	1.0				
Laaloo Assaabii	116.3	105.0	110.7	90.2	86.6	88.4	104.0	96.1	100.0	98.2	88.5	93.3	75.9	74.0	74.9	97.0	90.1	93.5	7.9	6.9	0.9	0.9				
Magaalaa Gimbii	89.5	87.6	88.5	92.3	90.0	91.2	91.0	88.9	89.9	70.7	73.7	72.2	62.5	66.4	64.5	73.0	77.6	75.3	2.1	-4.6	1.0	1.1				
Magaalaa Najoo	108.7	117.5	113.1	90.2	106.1	98.1	98.9	111.4	105.1	89.1	97.7	93.4	71.2	81.7	76.4	88.8	98.3	93.5	-12.6	-9.5	1.1	1.1				
Mana Sibuu	96.8	102.2	99.4	59.0	68.7	63.8	78.7	86.1	82.3	76.0	84.0	79.9	46.8	57.3	52.0	72.5	80.6	76.5	-7.4	-8.1	1.1	1.1				
Najoo	119.6	115.9	117.7	88.7	85.3	86.9	105.1	101.2	103.1	101.6	99.8	100.7	73.7	71.4	72.5	98.2	94.7	96.4	4.0	3.5	1.0	1.0				
Noolee Kaabbaa	117.8	110.7	114.2	86.2	87.3	86.8	102.8	99.4	101.0	105.0	100.1	102.5	78.5	81.1	79.8	98.0	96.0	97.0	3.4	2.0	1.0	1.0				
Qilxuu Kaaraa	114.9	116.4	115.7	85.6	100.3	93.0	100.7	108.5	104.6	99.8	105.3	102.6	67.6	81.2	74.5	93.3	100.9	97.1	-7.8	-7.6	1.1	1.1				
Qondaala	140.6	119.7	130.4	51.3	37.3	44.4	99.9	81.9	91.1	103.5	90.6	97.2	38.2	28.9	33.7	92.9	77.4	85.3	18.0	15.5	0.8	0.8				
Sayyoo Noolee	142.4	136.1	139.2	96.3	84.6	90.4	120.7	111.5	116.1	114.0	109.8	111.9	76.7	71.3	74.0	108.5	104.5	106.5	9.1	4.0	0.9	1.0				
Yuubdoo	128.8	126.0	127.4	79.4	72.1	75.7	105.5	100.0	102.7	100.5	97.8	99.1	54.5	52.4	53.4	92.7	90.0	91.3	5.4	2.7	0.9	1.0				
Total Wallagaa West	124.4	117.4	120.9	82.2	79.2	80.7	104.4	99.0	101.7	99.9	95.9	97.9	65.6	65.7	65.7	95.8	92.4	94.1	5.3	3.4	0.9	1.0				

Table 7.3: Primary Promotion, Repeation and dropout Rates by Grade Level by Woredas 2003-2004 E.C (2010/11 GG)

region/ Zone/ woreda	Promotion Rate														Repeation Rate														Dropout Rate																
	G1		G2		G3		G4		G5		G6		G7		G1		G2		G3		G4		G5		G6		G7		G8		G1		G2		G3		G4		G5		G6		G7		
	M	F	M	F	M	F	M	F	M	F	M	F	M	F	M	F	M	F	M	F	M	F	M	F	M	F	M	F	M	F	M	F	M	F	M	F	M	F	M	F	M	F	M	F	
Oromiya	64.7	65.6	74.8	75.0	77.5	78.6	75.2	74.3	71.4	73.0	78.2	79.4	71.1	70.4	10.3	10.0	8.7	8.3	8.5	8.2	9.4	9.0	9.6	8.9	8.6	7.0	10.5	9.3	6.2	4.5	25.0	24.5	16.5	16.7	14.1	13.3	15.4	16.7	19.0	18.1	13.2	13.6	18.4	20.3	
Arsi West																																													
Adaabbaa	66.1	67.4	65.2	69.6	77.2	78.0	72.5	72.6	71.9	72.0	76.6	72.8	70.5	71.8	4.7	3.9	6.5	5.7	5.9	5.8	7.1	5.9	10.2	6.3	7.6	5.2	7.0	3.4	4.1	3.4	29.2	28.7	28.3	24.7	16.9	16.2	20.4	21.5	17.9	21.7	15.8	22.0	22.5	24.8	
Arsii Nagalee	64.0	68.0	81.0	82.5	83.8	81.8	88.7	86.6	79.6	80.3	82.9	80.8	81.3	73.3	9.9	9.5	9.6	8.4	8.3	7.0	9.4	7.5	8.6	6.4	9.4	6.4	8.0	6.5	5.5	3.9	26.1	22.5	9.4	9.1	7.9	11.2	1.8	5.9	11.8	13.3	7.7	12.8	10.7	20.2	
Bul/M/Dodolaa	76.7	67.6	76.1	77.3	88.6	90.8	84.5	89.3	79.8	92.6	86.9	84.5	84.4	88.1	5.4	0.0	3.2	4.4	6.4	4.9	6.9	5.9	4.7	5.4	4.1	6.5	5.5	3.8	2.3	1.8	17.9	32.4	20.7	18.3	5.0	4.3	8.6	4.8	15.5	2.0	9.0	9.0	10.1	8.1	
Dodolaa	74.2	71.4	76.7	71.0	75.9	75.6	75.8	71.7	69.4	69.5	75.2	65.4	68.5	62.1	6.3	5.4	6.2	5.1	7.4	5.8	7.1	7.2	8.9	7.3	7.2	5.8	10.2	7.8	4.2	2.4	19.5	23.2	17.0	23.9	16.7	18.7	17.2	21.1	21.7	23.2	17.6	28.8	21.3	30.1	
Gadab	69.0	72.6	74.8	81.2	78.8	79.5	80.3	81.9	74.1	73.9	78.0	74.3	69.2	63.6	3.8	2.9	4.5	4.1	5.6	5.0	7.2	3.8	7.2	4.2	5.5	4.9	7.6	5.8	5.3	2.1	27.2	24.4	20.7	14.8	15.6	15.5	12.5	14.3	18.7	21.9	16.5	20.8	23.2	30.6	
Kofalee	52.7	55.4	68.7	69.9	67.4	74.4	71.4	71.6	66.1	72.4	75.0	69.7	68.8	61.0	7.7	6.2	8.0	5.7	6.5	5.1	10.3	7.8	7.4	4.4	6.6	4.1	7.5	3.9	4.9	2.5	39.6	38.5	23.2	24.4	26.1	20.5	18.3	20.6	26.5	23.2	18.4	26.2	23.7	35.1	
Kokkossaa	69.2	62.2	75.8	69.9	85.5	81.3	78.8	71.8	74.2	69.9	76.6	82.6	70.6	77.5	6.7	9.0	4.9	3.6	3.5	3.4	2.4	2.4	4.4	4.1	5.4	2.4	6.7	4.1	2.0	1.6	24.1	28.8	19.3	26.5	11.0	15.3	18.8	25.8	21.4	26.0	18.0	15.0	22.7	18.4	
Nansaboo	56.3	53.3	67.9	64.7	69.6	71.5	78.9	64.0	70.7	68.0	82.2	80.7	62.1	67.5	10.4	10.9	5.8	5.5	6.1	7.9	5.4	5.6	8.9	7.5	10.7	10.4	6.5	5.5	5.8	3.1	33.3	35.8	26.3	29.8	24.3	20.5	15.7	30.5	20.4	24.5	7.1	8.9	31.4	27.0	
Qoree	65.2	70.2	71.2	77.6	79.0	84.4	82.6	80.0	71.8	71.6	78.2	73.0	67.7	58.5	7.5	6.5	5.9	4.7	8.7	5.7	7.9	4.2	8.1	4.6	9.1	5.7	7.9	4.3	2.9	1.9	27.2	23.3	22.9	17.7	12.3	9.9	9.5	15.8	20.1	23.8	12.7	21.3	24.4	37.2	
Shaallaa	59.3	55.2	78.5	77.9	78.4	77.0	83.1	75.2	76.7	70.8	83.6	83.1	79.1	81.1	7.2	7.7	7.0	7.4	6.6	6.2	6.7	4.3	7.2	5.8	6.3	5.0	7.0	5.6	6.4	5.8	33.6	33.7	14.5	14.7	15.1	16.7	10.2	20.5	15.2	23.4	10.1	11.9	13.9	13.3	
Shaashamannee	60.6	60.6	81.0	74.1	78.6	74.5	86.5	80.8	75.8	68.3	76.9	70.5	69.8	67.7	6.0	5.3	2.8	2.1	2.3	2.5	3.2	3.4	9.3	10.3	9.6	9.1	9.4	8.2	7.5	5.2	33.4	34.0	16.2	23.8	19.1	23.0	10.4	15.8	14.9	21.4	13.5	20.4	20.8	24.1	
Siraaroo	35.6	29.8	55.8	57.6	61.9	57.9	66.0	59.7	62.2	60.8	59.8	51.9	63.3	68.0	9.7	7.2	9.9	11.7	8.7	7.3	11.5	9.9	12.4	12.7	13.9	9.1	14.3	8.9	8.9	2.8	54.7	63.0	34.3	30.7	29.5	34.8	22.5	30.4	25.4	26.5	26.3	39.0	22.4	23.1	
Wondoo	54.6	57.3	84.5	79.6	73.0	78.7	82.2	78.6	80.8	74.3	79.8	84.5	83.3	85.0	7.4	6.7	5.3	5.0	5.4	5.2	6.9	7.1	10.8	11.1	9.3	7.7	9.9	9.2	20.7	11.6	38.0	36.0	10.2	15.4	21.6	16.1	10.9	14.3	8.4	14.6	10.9	7.8	6.8	5.8	
Total Arsi West	58.8	59.4	73.3	73.9	76.9	77.3	80.1	77.1	73.5	73.0	78.5	75.0	72.9	69.2	7.6	6.6	6.6	5.7	6.3	5.5	7.3	5.8	8.4	6.6	8.3	6.1	8.3	6.1	5.8	3.6	33.6	33.9	20.1	20.3	16.8	17.2	12.6	17.1	18.1	20.4	13.2	18.9	18.8	24.7	
Arsi																																													
Amiinyaa	63.3	62.1	70.2	67.6	67.1	71.4	76.8	83.7	77.4	80.8	88.7	84.6	84.1	85.3	4.4	3.8	4.0	4.4	2.7	1.9	2.9	2.2	2.2	1.4	4.1	2.4	3.1	3.6	0.7	0.0	32.3	34.1	25.7	27.9	30.2	26.7	20.2	14.1	20.4	17.8	7.2	13.0	12.8	11.1	
Asakoo	59.5	62.5	70.3	72.1	69.8	70.7	76.8	71.8	66.9	70.6	63.8	74.7	60.0	59.7	8.8	8.3	9.1	8.8	10.1	10.6	9.6	7.1	8.4	7.4	7.9	6.2	6.9	5.2	2.8	2.2	31.8	29.2	20.6	19.1	20.1	18.6	13.6	21.1	24.7	22.0	28.3	19.1	33.1	35.1	
Balee	71.8	74.6	81.2	77.5	77.8	91.6	77.8	73.8	80.1	81.8	85.2	83.6	69.0	68.3	6.8	7.1	4.6	3.9	4.7	4.0	6.6	5.0	3.1	3.6	4.9	3.2	7.4	3.5	2.2	1.2	21.5	18.3	14.2	18.6	16.7	14.5	15.6	21.6	16.8	14.6	9.9	13.2	23.6	28.2	
Boqqojii town	79.0	73.5	86.9	86.3	87.7	90.6	89.6	83.1	85.3	81.3	94.0	93.0	81.3	69.5	5.7	5.8	4.9	3.4	5.4	2.5	7.4	8.2	7.6	7.7	4.1	4.1	8.2	8.2	4.3	4.3	15.3	20.7	8.2	10.3	6.9	6.9	3.0	8.7	7.1	11.0	9.9	2.9	10.5	22.3	
Collee	64.9	65.7	78.0	76.9	81.4	80.2	86.5	81.8	80.0	86.3	89.3	82.0	77.7	81.8	11.5	12.8	7.4	7.9	6.1	4.2	4.8	4.7	5.7	4.2	2.8	2.0	7.8	4.1	2.1	0.7	23.6	21.5	14.6	15.2	12.6	15.6	8.6	13.5	14.3	9.5	7.9	16.0	14.5	14.1	
Diggaluu Fi Xijjoo	69.2	72.8	84.9	86.6	80.9	83.5	90.4	90.0	79.9	74.3	82.6	72.9	75.8	58.0	11.0	11.7	8.0	7.1	6.8	6.5	8.5	6.2	8.7	6.5	7.1	5.8	7.8	8.7	4.9	4.0	19.8	15.5	7.2	6.4	12.3	10.0	1.1	3.8	11.4	19.2	10.3	21.3	16.4	33.3	
Diksiis	69.6	66.2	75.5	72.2	73.8	82.8	89.4	83.4	79.4	70.1	82.0	80.0	78.1	78.3	68.4	9.1	9.6	7.8	6.2	8.3	6.5	8.7	5.0	7.5	4.7	6.0	8.8	5.8	2.1	3.2	0.6	21.3	24.2	16.7	21.6	17.9	10.7	1.9	11.6	13.1	25.2	4.0	13.1	15.9	29.5
Dodotaa	66.2	66.3	73.2	74.4	71.4	75.3	74.0	71.3	74.0	69.3	80.7	68.5	64.9	58.8	11.5	11.0	14.9	12.6	15.8	15.8	15.3	14.7	11.9	11.0	10.3	8.3	16.4	15.8	5.3	3.1	22.3	22.8	11.9	13.0	12.8	8.9	10.6	14.0	14.1	19.7	9.0	23.2	18.7	25.4	
Gololchaa	68.5	61.8	74.7	69.5	77.8	68.0	68.3	63.0	65.2	64.7	76.1	71.6	66.8	66.1	7.9	7.6	7.6	6.5	6.6	7.0	7.8	8.6	10.0	8.9	7.7	8.9	9.0	6.4	2.0	2.5	23.5	30.7	17.7	24.0	15.5	25.0	23.9	28.3	24.8	26.4	16.2	19.5	24.2	27.5	
Gunaa	64.0	66.7	75.8	75.6	76.5	74.7	78.3	65.2	76.5	68.3	82.4	70.8	71.0	60.3	16.7	14.7	11.5	12.4	7.9	7.4	12.7	11.4	7.3	4.9	6.2	3.0	8.2	6.0	5.7	1.7	19.4	18.6	12.7	12.0	15.6	18.0	9.0	23.4	16.2	26.8	11.4	26.2	20.8	33.7	
Hixxoosaa	68.6	66.9	80.4	79.6	78.8	77.9	83.4	76.3	79.2	73.1	83.1	77.6	72.3	59.5	12.5	13.0	9.6	9.6	11.8	12.0	12.5	11.0	12.0	11.4	7.0	7.3	16.0	14.6	7.9	6.7	19.0	20.0	10.0	10.8	9.4	10.2	4.1	12.7	8.8	15.5	9.9	15.1	11.7	25.9	
Inqoloo Waabee	67.5	71.7	76.5	75.7	76.1	75.2	89.1	80.9	67.6	65.3	78.7	72.1	74.1	56.1	8.7	7.2	5.5	6.1	6.0	4.8	4.1	5.1	6.0	4.8	7.5	4.6	11.0	9.5	2.0	0.9	23.8	21.1	18.0	18.2	17.9	20.0	6.9	14.0	26.4	29.9	13.8	23.3	14.9	34.4	
Jajuu	67.9	69.8	81.4	81.3	79.6	81.3	65.9	71.5	65.1	67.0	74.8	71.5	68.0	60.7	9.2	9.8	7.6	5.7	7.0	6.8	12.4	9.2	14.7	9.1	8.7	9.3	10.2	8.5	8.2	5.1	22.9	20.4	11.0	13.0	13.4	11.9	21.6	19.4	20.2	23.9	16.5	19.2	21.8	30.8	
Limmuu Fi Bilbiloo	72.3	70.1	77.7	76.0	84.5	75.1	84.9	76.2	76.6	72.2	83.0	68.9	70.4	60.9	5.4	4.7	6.8	4.9	6.3	5.7	8.1	6.9	6.9	5.1	6.7	4.2	7.6	5.2	5.3	1.9	22.3	25.2	15.5	19.1	9.2	19.2	7.0	16.9	16.5	22.7	10.3	26.9	22.0	33.9	
Loodee Heexosaa	63.7	65.8	76.7	76.1	78.6	73.8	80.1	77.6	75.7	72.2	87.0																																		

Table 7.3: Primary Promotion, Repeation and dropout Rates by Grade Level by Woredas 2003→2004 E.C (2010/11 GG)

region/ Zone/ woreda	Promotion Rate														Repeation Rate														Dropout Rate																				
	G 1		G 2		G 3		G 4		G 5		G 6		G 7		G 1		G 2		G 3		G 4		G 5		G 6		G 7		G 1		G 2		G 3		G 4		G 5		G 6		G 7								
	M	F	M	F	M	F	M	F	M	F	M	F	M	F	M	F	M	F	M	F	M	F	M	F	M	F	M	F	M	F	M	F	M	F	M	F	M	F	M	F	M	F	M	F					
Kiramu	62.6	73.9	79.1	83.5	86.5	94.7	86.0	91.0	77.9	81.0	78.4	87.1	81.1	76.7	5.6	4.3	8.7	6.1	8.0	4.9	6.5	4.4	6.3	5.6	6.0	4.7	7.8	6.5	2.1	0.6	31.8	21.9	12.2	10.5	5.5	0.4	7.5	4.6	15.8	13.4	15.6	8.2	11.1	16.8					
Leeqaa Dullachaa	64.9	66.0	74.0	77.3	78.7	79.4	75.3	74.2	74.6	77.4	91.1	85.6	76.4	78.9	12.8	11.1	11.3	9.1	8.6	7.8	8.8	6.5	9.4	8.9	6.6	5.6	9.3	4.5	3.1	0.6	22.4	22.9	14.7	13.6	12.7	12.9	15.9	19.3	16.0	13.7	2.3	8.8	14.3	16.6					
Limmu	55.1	60.1	74.3	78.9	83.6	88.5	80.8	71.4	83.7	85.0	91.8	88.5	79.3	77.0	8.3	8.3	7.2	8.6	6.4	5.1	8.1	6.0	8.7	6.3	5.0	4.5	6.7	3.7	1.8	0.9	36.6	31.5	18.5	12.6	10.0	6.4	11.2	22.6	7.6	8.7	3.2	7.0	14.0	19.3					
Nuunnu Qumbaa	70.2	66.9	74.8	75.3	79.3	77.3	77.3	84.4	81.0	79.2	71.3	81.5	72.2	74.6	17.7	15.7	13.0	12.6	11.3	13.1	6.9	7.5	9.8	8.9	8.1	8.3	9.4	11.8	4.2	2.1	12.1	17.4	12.3	12.1	9.4	9.6	15.9	8.2	9.2	11.9	20.6	10.2	18.4	13.6					
Saassigaa	59.7	57.0	72.8	77.8	83.8	80.6	64.9	59.8	69.3	70.5	71.4	81.4	59.8	59.7	11.0	12.6	11.8	12.0	12.6	11.6	15.5	17.3	15.3	14.9	11.9	9.0	16.5	15.6	5.2	4.8	29.3	30.4	15.3	10.2	3.6	7.7	19.6	22.9	15.4	14.6	16.7	9.6	23.7	24.7					
Siibuu Siree	61.0	62.6	74.4	76.6	80.6	77.8	81.3	83.5	75.9	79.2	79.7	80.9	67.4	73.8	16.6	14.6	12.5	12.1	11.8	11.0	10.1	9.0	6.3	8.1	9.1	5.9	9.8	8.7	5.1	1.5	22.4	22.8	13.1	11.3	7.6	11.2	8.5	7.5	17.8	12.7	11.2	13.2	22.8	17.5					
Waamaa Agaloo	72.7	73.0	79.3	81.3	76.7	83.3	73.7	76.7	73.3	74.9	75.1	82.4	72.5	84.5	13.6	11.1	8.0	7.3	9.7	7.0	8.7	10.6	9.9	5.3	11.0	9.2	7.8	4.0	2.8	1.5	13.8	15.9	12.6	11.4	13.6	9.7	17.6	12.8	16.8	19.8	13.9	8.4	19.7	11.5					
Waayyuu Tuqaa	69.7	69.2	76.6	78.9	82.4	89.7	72.0	73.4	75.2	79.4	85.2	85.0	72.1	67.8	10.1	6.7	8.0	7.4	6.8	5.3	11.9	8.5	7.4	6.9	7.0	4.4	10.0	9.1	2.7	1.2	20.2	24.1	15.4	13.6	10.7	5.0	16.1	18.1	17.4	13.7	7.8	10.6	17.9	23.1					
Total Wallagaa East	63.2	65.8	76.1	78.8	80.6	83.1	77.7	76.4	77.1	79.0	80.4	83.7	73.7	74.6	12.3	11.4	10.6	10.2	9.9	9.4	10.0	10.1	8.6	8.0	7.8	6.3	10.2	8.3	3.5	1.8	24.5	22.7	13.3	11.0	9.5	7.5	12.3	13.6	14.3	13.0	11.8	10.0	16.1	17.1					
Wollega West																																																	
Aayraa	60.6	64.6	72.5	71.6	73.1	79.4	75.9	72.4	71.5	67.2	85.5	79.1	76.3	73.9	27.6	23.5	17.2	16.9	19.2	18.5	18.4	17.0	14.1	15.6	11.4	11.7	12.7	13.6	7.8	7.6	11.8	11.8	10.3	11.5	7.6	2.0	5.7	10.6	14.4	17.2	3.1	9.2	11.0	12.5					
Baabboo Gambeel	71.0	72.7	76.5	78.6	77.2	79.5	73.4	74.7	72.8	78.1	71.1	81.9	66.8	75.6	10.8	11.3	9.1	9.5	8.5	8.4	6.2	6.8	5.4	7.7	7.5	3.7	10.4	9.5	5.4	4.9	18.2	15.9	14.4	11.9	14.3	12.1	20.4	18.5	21.8	14.2	21.4	14.4	22.8	14.9					
Begii	66.1	65.9	74.9	73.7	76.3	76.7	71.0	71.0	69.5	74.0	75.2	81.7	69.2	75.2	8.3	7.5	9.0	7.2	7.8	7.1	8.5	8.3	6.5	5.7	6.0	4.7	7.4	5.7	2.8	2.8	25.6	26.7	16.1	19.1	15.9	16.2	20.5	20.8	24.0	20.3	18.8	13.6	23.4	19.1					
Boojjii Coqorsaa	67.8	65.3	75.4	78.8	80.0	83.3	79.5	75.5	70.6	79.2	84.0	86.6	78.4	72.0	13.1	11.8	11.9	12.3	12.5	13.2	11.1	10.9	10.0	11.4	14.5	10.2	17.7	11.9	4.9	2.9	19.1	22.9	12.7	9.0	7.5	3.5	9.4	13.7	19.4	9.4	1.5	3.2	3.9	16.1					
Boojjii Dirmajii	69.1	73.3	78.8	82.0	81.2	89.9	84.1	86.1	76.5	78.3	90.5	88.1	75.5	78.1	14.2	10.4	12.6	12.6	11.6	9.1	10.0	10.5	12.3	7.9	9.2	6.6	14.1	11.1	2.5	3.1	16.7	16.3	8.6	5.4	7.2	1.1	5.9	3.4	11.2	13.8	0.3	5.3	10.4	10.8					
Ganjii	56.5	60.1	67.1	70.6	67.6	73.3	62.1	63.7	64.5	67.8	72.5	69.2	53.2	52.2	16.8	17.8	21.6	19.8	23.1	18.5	23.5	22.6	21.9	18.1	13.9	11.9	21.3	23.0	18.9	20.4	26.7	22.1	11.2	9.5	9.3	8.2	14.5	13.7	13.6	14.1	13.6	18.9	25.5	24.8					
Gimbii	65.4	68.7	73.7	75.9	78.8	79.1	82.3	80.5	69.5	71.7	78.5	82.6	75.3	72.0	14.6	11.9	14.3	11.3	14.8	12.7	12.1	11.0	16.6	17.5	11.9	9.9	12.6	13.5	7.1	3.1	19.9	19.4	11.9	12.8	6.5	8.1	5.6	8.4	13.9	10.8	9.6	7.5	12.1	14.5					
Gullisoo	61.3	71.4	78.9	77.2	74.3	81.2	87.6	88.5	85.5	81.6	86.8	89.2	75.2	72.2	12.9	12.0	10.3	9.3	9.4	8.5	9.1	9.7	11.9	10.3	11.3	8.5	15.9	14.8	8.0	5.7	25.8	16.7	10.8	13.6	16.3	10.4	3.2	1.8	2.6	8.1	1.9	2.3	8.9	13.0					
Haaruu	63.9	61.5	74.5	72.0	74.5	75.3	68.8	71.0	68.7	63.7	72.4	74.8	70.5	59.9	15.8	16.1	17.7	16.5	15.6	16.2	19.5	16.9	19.5	22.0	16.8	15.7	18.4	21.6	6.5	3.9	20.2	22.5	7.8	11.5	9.9	8.5	11.7	12.1	11.8	14.3	10.8	9.5	11.1	18.5					
Hoomaa	79.3	90.2	81.3	87.6	94.8	92.8	74.5	83.4	71.3	78.4	84.4	80.0	63.2	60.6	8.4	7.2	3.2	2.3	5.2	5.2	4.3	4.9	13.7	11.3	11.1	9.0	17.4	24.2	18.3	14.2	12.3	2.6	15.5	10.2	0.0	2.0	21.1	11.7	15.0	10.3	4.5	11.0	19.4	15.2					
Jaarsoo	75.1	74.8	79.4	84.8	83.2	85.3	82.5	84.3	80.5	83.9	80.0	84.9	79.9	77.2	2.8	4.0	8.8	8.7	9.5	8.4	7.1	7.7	6.5	6.4	4.2	4.6	6.5	5.1	3.7	3.6	22.1	21.1	11.8	6.5	7.3	6.3	10.5	8.0	13.0	9.7	15.8	10.5	13.6	17.7					
Laaloo Assaabii	68.3	66.8	78.7	80.4	81.2	81.4	81.1	74.6	73.3	73.6	88.4	86.1	70.2	76.3	16.2	13.8	13.1	13.4	14.3	11.9	15.2	13.8	9.8	14.4	10.5	6.8	10.0	11.5	7.6	2.4	15.5	19.4	8.2	6.2	4.5	6.6	3.7	11.6	16.9	12.0	1.1	7.1	19.8	12.2					
Magaalaa Gimbii	65.2	71.5	81.5	89.8	85.7	83.5	98.0	87.4	79.9	84.6	80.3	85.4	73.1	71.9	10.3	10.2	9.2	8.4	8.6	8.2	1.8	4.0	12.1	11.4	10.6	9.1	14.9	14.7	5.6	5.7	24.5	18.3	9.4	1.8	5.6	8.2	0.2	8.6	8.0	4.0	9.1	5.5	12.0	13.4					
Magaalaa Najoo	69.7	71.2	89.4	88.5	89.5	92.5	92.2	96.3	90.9	87.7	93.8	94.5	81.5	90.2	18.9	12.2	9.7	7.8	8.3	6.0	6.0	2.4	7.6	10.4	4.4	4.3	10.7	6.3	3.0	4.1	11.4	16.6	0.8	3.7	2.2	1.5	1.8	1.3	1.5	1.9	1.8	1.2	7.8	3.5					
Mana Sibuu	70.9	69.7	77.8	81.1	78.0	86.9	80.1	83.7	74.6	76.3	80.5	86.2	70.8	65.4	9.4	11.2	9.6	10.2	9.5	8.7	8.8	10.1	7.8	7.3	5.6	7.7	10.3	12.5	5.0	3.3	19.6	19.1	12.7	8.7	12.6	4.4	11.0	6.3	17.6	16.4	13.9	6.1	18.9	22.1					
Najjoo	68.2	70.3	77.5	77.9	81.4	83.4	76.6	76.7	75.3	76.2	80.7	83.8	73.9	78.3	18.9	16.4	12.6	10.6	10.7	10.7	10.5	12.1	10.5	11.3	9.7	12.7	11.0	6.0	4.3	12.9	13.2	10.0	9.5	8.0	5.9	12.6	12.8	12.6	13.3	8.0	6.5	13.4	10.7						
Noolee Kaabbaa	73.0	78.3	80.8	82.4	80.8	78.6	82.4	84.5	74.8	73.0	82.7	87.7	75.6	75.6	7.8	7.5	9.6	8.3	9.3	8.5	9.1	8.2	10.1	10.4	11.5	8.5	13.9	13.0	10.0	5.3	19.2	14.1	9.6	9.3	9.9	12.9	8.4	7.3	15.1	16.6	5.8	3.8	10.5	11.4					
Qilxuu Kaaraa	77.5	80.2	77.9	83.9	80.4	90.1	83.1	87.1	79.0	83.4	87.9	93.6	72.9	79.2	6.9	6.4	6.7	6.6	9.0	7.2	11.2	7.8	8.3	7.2	7.9	4.8	10.0	7.8	3.2	3.1	15.6	13.4	15.5	9.5	10.6	2.7	5.7	5.1	12.7	9.4	4.2	1.6	17.1	13.0					
Qondaala	51.1	49.0	67.9	63.4	66.4	67.7	64.0	69.1	58.4	71.6	66.2	73.9	64.6	66.2	15.3	14.0	13.1	12.6	10.2	13.3	10.8	11.9	8.4	6.3	7.0	5.8	8.0	9.2	5.0	1.8	33.6	37.0	18.9	24.1	23.4	19.0	25.2	18.9	33.2	22.1	26.8	20.3	27.4	24.6					
Sayyoo Noolee	77.5	74.5	81.3	83.3	79.3	83.2	82.2	76.5	74.5	68.3	78.8	81.0	72.0	69.4	10.2	9.5	11.0	9.7	12.0	10.4	13.5	11.8	10.9	10.3	9.3	9.3	14.3	14.3	6.5	3.9	12.3	16.																	

Table7.4: Primary Promotion, Repeation and dropout Rates by Cycle by Woreda 2005 E.C (2012/13 GG)

region/ Zone/ woreda	Promotion Rate									Repeation Rate									Dropout Rate								
	(1-4)			(5-8)			(1-8)			(1-4)			(5-8)			(1-8)			(1-4)			(5-8)			(1-8)		
	M	F	T	M	F	T	M	F	T	M	F	T	M	F	T	M	F	T	M	F	T	M	F	T	M	F	T
Oromiya	71.6	72.1	71.9	73.4	74.1	73.8	72.2	72.7	72.4	9.4	9.0	9.2	8.9	7.7	8.3	9.2	8.6	8.9	19.0	18.9	18.9	17.7	18.2	17.9	18.6	18.7	18.7
Arsi West																											
Adaabbaa	69.0	70.9	69.9	74.1	71.2	72.7	70.5	71.0	70.7	5.8	5.1	5.5	7.4	4.7	6.1	6.3	5.0	5.7	25.2	24.0	24.6	18.5	24.1	21.2	23.2	24.0	23.6
Arsii Nagalee	76.5	77.9	77.2	81.9	79.5	80.7	78.6	78.5	78.6	9.4	8.3	8.9	7.9	5.9	7.0	8.9	7.4	8.1	14.1	13.8	13.9	10.2	14.6	12.3	12.5	14.1	13.3
Bul/M/ Dodolaa	85.0	78.6	81.6	62.8	66.3	64.5	73.9	72.5	73.1	5.2	3.2	4.1	4.1	4.2	4.1	4.7	3.6	4.1	9.8	18.2	14.2	33.1	29.5	31.4	21.4	23.9	22.8
Dodolaa	75.5	72.2	73.8	65.3	60.6	63.0	71.6	68.1	69.8	6.7	5.7	6.2	7.8	6.1	7.0	7.1	5.9	6.5	17.8	22.1	20.0	26.9	33.3	30.0	21.3	26.0	23.7
Gadab	74.6	78.0	76.4	74.9	67.8	71.2	74.7	74.1	74.4	5.0	3.8	4.4	6.5	4.3	5.3	5.6	4.0	4.8	20.5	18.1	19.2	18.6	27.9	23.5	19.7	21.9	20.8
Kofalee	62.3	64.7	63.5	73.8	69.3	71.6	66.5	66.2	66.3	8.0	6.1	7.0	6.7	3.8	5.3	7.5	5.3	6.4	29.7	29.2	29.4	19.5	26.9	23.1	26.0	28.5	27.3
Kokkossaa	76.0	69.4	73.0	74.1	74.3	74.1	75.3	70.8	73.4	4.8	5.5	5.1	4.6	3.1	4.0	4.8	4.8	4.8	19.2	25.2	21.8	21.3	22.6	21.9	19.9	24.4	21.8
Nansaboo	65.3	61.2	63.6	67.7	69.9	68.6	65.9	63.5	64.9	7.6	8.1	7.8	8.2	7.0	7.7	7.8	7.8	7.8	27.1	30.7	28.6	24.1	23.1	23.7	26.3	28.7	27.3
Qoree	72.5	76.6	74.7	71.8	64.5	68.1	72.2	72.3	72.2	7.4	5.5	6.4	7.3	4.3	5.8	7.3	5.1	6.2	20.2	17.9	19.0	20.9	31.2	26.1	20.5	22.6	21.6
Shaallaa	70.3	67.2	68.9	75.6	72.8	74.4	71.6	68.5	70.3	7.0	6.9	6.9	6.7	5.6	6.2	6.9	6.6	6.8	22.7	25.9	24.1	17.7	21.6	19.4	21.5	24.9	22.9
Shaashamannee	72.6	69.4	71.0	60.9	57.4	59.3	68.6	65.5	67.1	4.1	3.7	3.9	9.0	8.4	8.7	5.8	5.2	5.5	23.3	26.9	25.0	30.1	34.2	32.0	25.6	29.3	27.4
Siraaroo	47.0	41.6	44.8	62.4	60.7	61.8	49.9	44.3	47.6	9.8	8.4	9.2	12.7	9.8	11.7	10.4	8.5	9.6	43.2	50.0	46.0	24.9	29.5	26.5	39.7	47.2	42.8
Wondoo	69.3	70.3	69.8	71.8	73.3	72.5	70.2	71.4	70.8	6.5	6.1	6.3	12.4	9.8	11.1	8.6	7.5	8.0	24.2	23.7	23.9	15.8	16.9	16.4	21.2	21.1	21.2
Total Arsi West	69.2	69.2	69.2	73.6	70.2	72.0	70.7	69.6	70.1	7.0	6.1	6.6	7.8	5.7	6.8	7.3	6.0	6.6	23.8	24.7	24.2	18.6	24.1	21.2	22.0	24.4	23.3
Arsi																											
Amiinyaa	67.6	67.9	67.8	81.5	76.9	79.4	71.4	70.2	70.8	3.8	3.5	3.6	2.5	1.9	2.2	3.5	3.0	3.3	28.5	28.7	28.6	16.0	21.2	18.4	25.1	26.8	25.9
Asakoo	67.0	68.3	67.6	65.5	68.9	67.1	66.5	68.5	67.5	9.2	8.7	9.0	6.8	5.5	6.1	8.4	7.7	8.1	23.8	23.1	23.4	27.7	25.6	26.8	25.1	23.8	24.4
Balee	76.4	77.8	77.1	78.6	76.3	77.4	77.1	77.4	77.2	5.8	5.4	5.6	4.4	3.0	3.7	5.4	4.6	5.0	17.8	16.8	17.3	17.0	20.7	18.9	17.5	18.0	17.8
Boqqojjii town	85.2	82.4	83.7	86.9	81.3	84.1	86.0	81.8	83.9	5.8	4.9	5.3	6.2	6.2	6.2	6.0	5.5	5.7	9.0	12.7	11.0	6.9	12.5	9.7	8.0	12.7	10.4
Collee	75.0	74.1	74.6	82.9	82.5	82.7	77.4	76.7	77.1	8.3	8.5	8.4	4.7	2.9	3.8	7.2	6.8	7.0	16.7	17.4	17.0	12.4	14.6	13.5	15.4	16.5	15.9
Diggaluu Fi Xiiijoo	79.2	81.6	80.4	80.3	66.7	73.4	79.6	76.1	77.8	8.9	8.4	8.7	7.3	6.4	6.9	8.3	7.7	8.0	11.9	9.9	10.9	12.4	26.9	19.7	12.1	16.2	14.2
Diksiis	75.5	72.5	74.0	85.4	76.3	80.9	78.3	73.5	75.8	8.6	7.6	8.1	5.9	4.1	5.0	7.8	6.7	7.2	15.9	19.9	18.0	8.7	19.6	14.1	13.9	19.8	17.0
Dodotaa	70.6	71.2	70.9	77.5	69.4	73.5	73.0	70.6	71.8	14.0	13.1	13.6	11.3	10.1	10.7	13.1	12.0	12.6	15.4	15.7	15.6	11.2	20.5	15.8	13.9	17.4	15.6
Gololchaa	71.7	65.1	68.7	67.4	63.8	65.9	70.7	64.8	68.1	7.6	7.3	7.5	7.8	7.3	7.6	7.7	7.3	7.5	20.7	27.6	23.9	24.8	28.9	26.5	21.6	27.9	24.4
Gunaa	71.8	70.2	71.1	76.4	66.0	71.7	73.4	68.9	71.3	13.0	12.2	12.6	6.9	4.1	5.6	10.9	9.7	10.3	15.2	17.6	16.4	16.7	29.9	22.7	15.7	21.4	18.4
Hixxoosaa	76.2	74.1	75.2	77.7	68.6	73.4	76.8	72.2	74.5	11.6	11.6	11.6	10.9	10.3	10.6	11.3	11.1	11.2	12.2	14.3	13.3	11.4	21.1	16.0	11.9	16.7	14.3
Inqoloo Waabee	74.8	75.0	74.9	74.1	64.8	69.0	74.6	71.6	73.1	6.6	6.1	6.4	6.6	5.1	5.8	6.6	5.8	6.2	18.5	18.9	18.7	19.3	30.1	25.2	18.8	22.6	20.7
Jajuu	73.1	75.1	74.1	64.8	61.7	63.4	70.6	71.5	71.0	8.9	8.1	8.5	10.6	8.1	9.5	9.4	8.1	8.8	18.0	16.8	17.4	24.6	30.2	27.1	20.0	20.4	20.2
Limmuu Fi Bilbiloo	77.7	73.6	75.5	68.9	60.6	64.6	75.0	69.7	72.1	6.3	5.3	5.8	6.7	4.3	5.5	6.4	5.0	5.7	15.9	21.1	18.7	24.4	35.1	29.9	18.6	25.3	22.2
Loodee Heexosaa	72.4	72.3	72.4	76.9	72.5	74.8	74.0	72.4	73.2	10.5	9.2	9.8	9.3	7.1	8.2	10.1	8.5	9.3	17.0	18.5	17.8	13.8	20.4	17.0	15.9	19.1	17.5

Table 7.4: Primary Promotion, Repeation and dropout Rates by Cycle by Woreda 2005 E.C (2012/13 GG)

region/ Zone/ woreda	Promotion Rate									Repeation Rate									Dropout Rate								
	(1-4)			(5-8)			(1-8)			(1-4)			(5-8)			(1-8)			(1-4)			(5-8)			(1-8)		
	M	F	T	M	F	T	M	F	T	M	F	T	M	F	T	M	F	T	M	F	T	M	F	T	M	F	T
Martii	72.2	74.6	73.4	74.3	67.8	71.2	72.9	72.2	72.6	6.9	6.1	6.5	4.9	3.8	4.4	6.2	5.3	5.7	21.0	19.3	20.2	20.8	28.4	24.4	20.9	22.5	21.7
Muneessaa	74.0	73.3	73.7	69.2	62.4	65.7	72.3	69.4	70.8	8.2	7.2	7.7	9.9	7.3	8.6	8.8	7.2	8.0	17.7	19.5	18.7	20.9	30.3	25.7	18.9	23.4	21.2
Roobee	69.0	69.2	69.1	82.5	71.7	77.3	73.0	69.9	71.5	11.0	10.5	10.7	7.6	5.2	6.4	10.0	8.9	9.5	20.0	20.4	20.2	9.9	23.1	16.3	17.0	21.2	19.0
Seeruu	69.6	63.6	67.0	63.0	67.8	64.8	68.2	64.4	66.5	5.6	7.1	6.3	9.0	6.9	8.2	6.3	7.1	6.6	24.8	29.3	26.7	28.0	25.3	27.0	25.5	28.5	26.9
Shirkaa	70.7	72.8	71.8	73.8	68.3	71.0	71.7	71.4	71.5	7.7	6.4	7.1	8.0	6.5	7.2	7.8	6.4	7.1	21.5	20.8	21.1	18.2	25.2	21.8	20.5	22.2	21.4
Siree	81.5	79.4	80.5	71.4	70.4	70.9	78.2	76.4	77.3	6.6	5.2	6.0	9.7	9.3	9.5	7.6	6.6	7.1	11.8	15.4	13.5	18.9	20.3	19.6	14.2	17.0	15.6
Suudee	66.7	64.6	65.7	71.0	57.6	64.9	67.7	63.0	65.5	10.9	9.4	10.2	3.4	2.9	3.2	9.2	8.0	8.6	22.4	26.0	24.1	25.6	39.5	31.9	23.1	29.0	25.9
Xannaa	71.4	72.9	72.1	74.2	65.0	69.7	72.3	70.4	71.4	11.5	9.7	10.6	10.1	7.3	8.7	11.1	9.0	10.0	17.1	17.4	17.2	15.7	27.7	21.6	16.6	20.6	18.6
Xiyoo	79.7	82.1	80.9	68.1	63.5	65.9	75.1	74.8	74.9	8.8	7.6	8.2	8.0	7.6	7.8	8.5	7.6	8.1	11.5	10.3	10.9	23.9	28.9	26.3	16.4	17.6	17.0
Zuwaay Dugdaa	70.5	75.9	73.1	70.4	63.6	67.1	70.5	71.4	70.9	13.0	10.8	11.9	12.4	9.0	10.7	12.8	10.1	11.5	16.5	13.4	15.0	17.2	27.4	22.2	16.7	18.5	17.6
Total Arsii	73.0	72.8	72.9	74.6	68.0	71.4	73.5	71.3	72.4	8.9	8.1	8.5	7.9	6.3	7.1	8.6	7.5	8.1	18.1	19.2	18.6	17.5	25.7	21.5	17.9	21.2	19.5
Bale																											
A/A/M/Roobee	95.1	93.1	94.1	93.5	92.3	92.9	94.3	92.7	93.5	4.3	3.9	4.1	3.2	2.7	3.0	3.9	3.4	3.6	0.6	2.9	1.8	3.3	5.0	4.1	1.8	3.9	2.9
Agaarfaa	82.6	86.0	84.2	79.2	81.9	80.4	81.4	84.6	82.9	4.7	3.0	3.9	5.0	2.3	3.7	4.8	2.8	3.9	12.7	11.0	11.9	15.8	15.8	15.9	13.8	12.6	13.2
B/M/Gobbaa	79.1	83.6	81.3	89.8	84.4	87.1	84.4	84.0	84.2	3.4	2.9	3.2	4.7	2.6	3.6	4.0	2.8	3.4	17.5	13.5	15.5	5.5	13.0	9.3	11.6	13.2	12.4
Barbaree	79.4	85.4	81.9	63.4	66.6	64.7	75.4	81.0	77.7	2.7	3.1	2.9	6.6	6.0	6.3	3.7	3.8	3.8	17.9	11.5	15.2	30.0	27.4	29.0	20.9	15.2	18.5
Daawee Sarar	61.2	51.7	58.2	91.6	83.8	87.7	76.4	67.7	73.0	4.6	5.3	4.8	5.2	12.8	6.5	4.7	6.0	5.1	34.1	43.1	36.9	3.2	3.4	5.8	18.9	26.3	21.9
Daawee Qaachan	81.7	89.2	84.4	66.4	77.2	68.9	79.6	88.2	82.6	4.7	3.7	4.3	6.4	4.4	6.0	4.9	3.8	4.5	13.6	7.1	11.3	27.2	18.4	25.1	15.5	8.0	12.9
Daloo Mannaa	66.1	68.9	67.2	72.8	84.7	77.0	67.4	71.6	68.9	4.1	3.8	4.0	7.0	7.2	7.1	4.7	4.4	4.6	29.8	27.3	28.8	20.2	8.1	15.9	27.9	24.0	26.5
Diinshoo	89.6	89.5	89.6	79.3	84.9	81.8	86.6	88.3	87.4	1.7	1.3	1.5	2.3	1.6	2.0	1.8	1.4	1.6	8.7	9.2	8.9	18.4	13.5	16.2	11.6	10.3	11.0
Gaasaraa	83.1	80.7	82.0	77.0	60.5	69.1	80.9	73.3	77.2	4.8	2.9	3.9	5.2	2.9	4.1	5.0	2.9	4.0	12.1	16.4	14.1	17.8	36.6	26.8	14.1	23.8	18.8
Gindhiir	78.6	80.7	79.6	76.6	79.3	77.9	78.1	80.4	79.2	3.4	2.7	3.1	3.5	2.2	2.9	3.4	2.6	3.0	18.0	16.5	17.3	19.9	18.5	19.2	18.5	17.0	17.8
Gololcha	72.0	74.7	73.2	70.2	80.0	74.4	71.6	76.0	73.5	6.4	5.7	6.1	7.8	5.2	6.7	6.8	5.6	6.3	21.5	19.6	20.7	22.0	14.8	18.9	21.6	18.4	20.2
Goobbaa	77.5	80.5	78.9	68.1	60.0	64.2	74.8	74.5	74.7	3.4	3.4	3.4	4.6	1.8	3.3	3.8	2.9	3.4	19.1	16.1	17.7	27.3	38.2	32.5	21.4	22.6	21.9
Gooroo	85.6	87.1	86.3	77.1	78.3	77.7	83.1	84.5	83.8	3.7	2.5	3.1	4.0	2.6	3.3	3.8	2.5	3.2	10.7	10.5	10.6	18.9	19.1	19.0	13.1	13.0	13.0
Gura Dhaamolee	71.0	82.5	75.9	67.3	85.2	74.3	69.8	83.3	75.4	2.1	2.0	2.1	0.6	0.3	0.5	1.7	1.5	1.6	26.9	15.5	22.0	32.1	14.5	25.2	28.5	15.2	23.0
Harannaa Bulluq	71.8	71.7	71.8	62.9	68.0	64.4	70.3	71.2	70.6	6.5	5.6	6.2	9.2	6.1	8.2	7.0	5.6	6.5	21.6	22.7	22.0	27.9	25.9	27.4	22.7	23.2	22.9
Laga Hidhaa	75.0	80.0	77.1	62.7	70.3	65.4	72.3	78.4	74.8	3.0	2.4	2.7	4.8	1.7	3.7	3.4	2.3	2.9	22.0	17.6	20.1	32.5	28.0	30.9	24.3	19.3	22.3
Maddaa Walaabuu	72.4	74.3	73.0	66.0	85.2	73.1	71.3	76.4	73.0	3.2	3.4	3.3	4.5	3.7	4.2	3.4	3.5	3.4	24.4	22.3	23.7	29.5	11.1	22.7	25.3	20.1	23.6
Raayituu	76.2	79.5	77.7	66.3	70.7	68.3	74.5	78.2	76.2	2.2	2.3	2.2	2.7	2.1	2.4	2.3	2.2	2.3	21.6	18.2	20.0	31.0	27.2	29.3	23.2	19.6	21.5
Sawweenaa	83.0	80.5	81.9	68.1	68.9	68.4	80.5	78.7	79.7	2.4	2.6	2.5	5.8	3.6	4.9	3.0	2.7	2.9	14.6	17.0	15.6	26.1	27.5	26.7	16.5	18.6	17.4
Sinaanaa	81.4	83.4	82.4	69.2	72.5	70.8	76.9	79.4	78.1	4.2	3.0	3.6	5.1	2.6	3.9	4.5	2.8	3.7	14.4	13.6	14.0	25.7	24.9	25.3	18.6	17.8	18.2
Total Baale	77.5	80.6	78.9	75.0	78.7	76.7	76.9	80.1	78.3	4.0	3.3	3.7	5.0	3.1	4.2	4.3	3.2	3.8	18.5	16.1	17.4	20.0	18.2	19.1	18.8	16.7	17.9
Borena																											
Abbayaa	59.2	53.7	56.9	63.8	64.4	64.0	60.3	55.8	58.5	13.1	14.3	13.6	12.6	14.9	13.4	13.0	14.4	13.6	27.7	32.0	29.5	23.6	20.7	22.6	26.7	29.8	27.9
Areeroo	64.1	72.0	68.4	74.6	72.5	73.6	66.8	72.1	69.6	15.4	16.5	16.0	11.8	13.9	12.8	14.5	16.0	15.3	20.5	11.4	15.6	13.6	13.6	13.6	18.7	11.9	15.1
Bul/M/Yaaballoo	72.4	90.5	80.3	90.6	91.2	90.9	81.5	90.8	85.6	5.4	9.5	7.2	2.4	1.7	2.1	4.0	5.5	4.7	22.2	0.0	12.5	7.0	7.1	7.0	14.5	3.7	9.7
Bulee Horaa	68.5	67.9	68.2	71.4	74.8	72.9	69.4	69.9	69.6	9.3	9.1	9.2	7.2	6.3	6.8	8.7	8.3	8.5	22.2	23.0	22.6	21.4	18.9	20.3	21.9	21.8	21.9
Dhaas	63.4	70.2	67.1	75.0	82.5	78.4	66.2	72.5	69.5	4.0	4.5	4.3	7.2	8.9	8.0	4.8	5.3	5.0	32.5	25.3	28.6	17.8	8.6	13.6	29.0	22.2	25.5
Dilloo	80.0	76.8	78.4	86.1	70.8	81.3	81.4	76.1	79.0	7.3	9.1	8.2	6.3	6.9	6.5	7.1	8.8	7.9	12.7	14.1	13.4	7.6	22.3	12.2	11.5	15.1	13.1

Table7.4: Primary Promotion, Repeation and dropout Rates by Cycle by Woreda 2005 E.C (2012/13 GG)

region/ Zone/ woreda	Promotion Rate									Repeation Rate									Dropout Rate								
	(1-4)			(5-8)			(1-8)			(1-4)			(5-8)			(1-8)			(1-4)			(5-8)			(1-8)		
	M	F	T	M	F	T	M	F	T	M	F	T	M	F	T	M	F	T	M	F	T	M	F	T	M	F	T
Dirree	80.4	78.3	79.3	80.5	80.1	80.3	80.5	79.2	79.8	2.6	1.9	2.2	8.3	10.5	9.4	4.3	4.2	4.2	16.9	19.8	18.5	11.2	9.4	10.3	15.2	16.6	16.0
Dugdaa Daawwaa	67.0	63.7	65.6	60.9	68.3	63.5	65.3	64.8	65.1	7.8	8.3	8.0	5.5	6.8	5.9	7.2	8.0	7.5	25.2	28.0	26.3	33.6	24.9	30.6	27.5	27.2	27.4
Galaanaa	62.1	61.3	61.8	67.1	65.1	66.4	63.5	62.3	63.1	3.4	4.0	3.7	6.5	8.0	7.0	4.3	5.1	4.6	34.5	34.7	34.5	26.4	26.9	26.6	32.2	32.6	32.3
Malkaa Soddaa	69.8	61.2	67.2	79.4	71.5	77.4	71.6	62.8	69.1	6.0	6.7	6.2	4.5	3.6	4.3	5.7	6.2	5.8	24.2	32.1	26.6	16.1	24.9	18.3	22.7	31.0	25.1
Miyoo	78.9	82.4	80.8	82.2	78.7	80.4	80.0	81.3	80.7	3.4	3.4	3.4	4.7	4.7	4.7	3.8	3.8	3.8	17.6	14.2	15.8	13.1	16.6	14.9	16.2	14.9	15.5
Moyyaalee	71.4	68.7	70.0	84.6	83.4	84.0	75.3	73.0	74.1	16.6	19.1	17.8	5.9	6.7	6.3	13.4	15.4	14.4	12.0	12.3	12.1	9.5	9.9	9.7	11.3	11.6	11.5
Taltallee	92.7	92.9	92.8	76.5	71.6	74.0	87.7	86.8	87.3	1.2	1.8	1.5	4.0	3.4	3.7	2.1	2.2	2.1	6.1	5.3	5.7	19.5	25.0	22.3	10.2	11.0	10.6
Yaaballoo	59.5	66.0	63.0	59.2	64.1	61.5	59.5	65.7	62.8	1.9	1.9	1.9	2.7	3.2	3.0	2.1	2.2	2.1	38.5	32.1	35.0	38.1	32.7	35.5	38.4	32.1	35.1
Total Boorana	68.3	69.0	68.7	73.4	75.5	74.3	69.8	70.7	70.2	7.9	8.2	8.0	6.9	7.0	6.9	7.6	7.9	7.7	23.8	22.8	23.3	19.7	17.5	18.8	22.6	21.4	22.1
Administrative Towns																											
B/M/Buraayyuu	80.3	80.2	80.2	89.9	86.7	88.3	84.8	82.9	83.8	6.1	6.9	6.5	3.6	2.5	3.0	5.1	5.3	5.2	13.6	12.9	13.2	6.5	10.8	8.7	10.1	11.8	11.0
Bul/ M/L/Xaafoo L/Daadhi	89.1	85.8	87.5	87.1	84.4	85.8	88.2	85.2	86.7	2.6	2.6	2.6	3.6	4.0	3.8	3.0	3.2	3.1	8.3	11.6	10.0	9.3	11.6	10.4	8.8	11.6	10.2
Bul/M/ Duukam	82.2	78.4	80.3	89.5	89.6	89.4	84.9	82.6	83.7	8.6	9.0	8.8	2.4	0.0	1.3	6.4	5.9	6.2	9.3	12.6	10.9	8.1	10.4	9.3	8.7	11.5	10.1
Bul/M/ Galaan	83.5	81.3	82.4	82.8	85.1	84.0	83.5	83.6	83.5	6.6	6.4	6.5	9.3	9.6	9.4	7.6	7.6	7.6	9.9	12.3	11.1	7.9	5.3	6.6	8.9	8.8	8.9
Bul/M/ Sabbataa	87.4	87.4	87.4	87.6	85.4	86.5	87.6	86.3	86.9	5.7	5.8	5.8	6.4	5.6	6.0	6.0	5.8	5.9	6.9	6.8	6.8	6.0	9.0	7.5	6.4	7.9	7.2
Bul/M/ Sulultaa	81.7	78.8	80.2	77.0	70.8	74.2	80.1	76.7	78.4	2.9	2.8	2.8	10.2	16.6	13.1	5.8	7.8	6.8	15.5	18.3	16.9	12.8	12.6	12.7	14.1	15.5	14.8
B/M/ Adaamaa	92.7	91.9	92.3	94.4	94.4	94.4	93.5	93.1	93.4	3.5	2.9	3.2	3.0	2.3	2.7	3.3	2.6	2.9	3.8	5.3	4.5	2.6	3.3	2.9	3.2	4.3	3.7
B/M/Assallaa	91.8	90.0	90.9	92.9	91.2	92.0	92.3	90.6	91.4	2.7	3.3	3.0	2.4	2.9	2.7	2.6	3.1	2.9	5.4	6.7	6.0	4.7	5.9	5.3	5.1	6.3	5.7
B/M/ Bishoofuu	88.2	86.8	87.5	92.8	94.6	93.7	90.4	90.6	90.5	6.5	7.1	6.8	3.0	2.3	2.6	4.8	4.8	4.8	5.3	6.1	5.7	4.2	3.1	3.7	4.8	4.6	4.7
B/M/Jimmaa	85.4	83.6	84.5	88.6	88.5	88.5	86.8	85.9	86.4	5.5	5.5	5.5	3.8	2.7	3.3	4.8	4.3	4.5	9.1	10.9	10.0	7.6	8.8	8.2	8.4	9.8	9.1
B/M/Naqamtee	86.0	87.1	86.6	91.3	91.1	91.2	88.6	89.1	88.8	7.6	6.4	7.0	3.8	4.0	3.9	5.7	5.2	5.5	6.4	6.5	6.5	4.9	4.9	4.9	5.7	5.7	5.7
Bul/M/Shashemene	88.7	90.6	89.6	87.8	88.9	88.4	88.4	89.9	89.1	3.6	3.2	3.4	6.0	5.5	5.7	4.7	4.2	4.5	7.7	6.2	7.0	6.2	5.6	5.9	6.9	5.9	6.4
Guji																											
Adoolaa	64.3	61.0	62.9	51.7	52.5	52.0	60.3	58.6	59.6	13.4	12.2	12.9	9.7	9.1	9.5	12.2	11.3	11.8	22.3	26.8	24.2	38.6	38.4	38.5	27.5	30.1	28.6
Annaa Sorraa	71.6	69.5	70.6	79.2	50.6	65.3	73.7	63.5	69.0	11.2	11.7	11.4	10.8	8.6	9.7	11.1	10.7	10.9	17.2	18.8	17.9	10.0	40.8	25.0	15.2	25.8	20.1
Booree	59.0	55.5	57.3	61.2	66.8	63.5	59.6	58.2	59.0	13.1	11.8	12.5	8.6	8.0	8.3	11.9	10.9	11.4	27.8	32.8	30.2	30.2	25.2	28.2	28.5	30.9	29.6
Bu/M/Adoolaa	78.5	80.7	79.5	75.3	77.0	76.2	77.3	79.2	78.2	11.4	10.6	11.0	12.6	12.1	12.3	11.9	11.3	11.6	10.1	8.6	9.4	12.1	10.9	11.5	10.8	9.5	10.2
Bul/M/Nageellee	89.7	89.5	89.6	87.2	88.6	87.9	88.4	89.0	88.7	7.1	6.2	6.7	3.9	4.4	4.1	5.6	5.4	5.5	3.2	4.3	3.7	8.9	7.0	8.0	6.0	5.6	5.8
Daamaa	59.8	58.8	59.4	51.8	57.6	54.4	57.8	58.5	58.1	15.2	14.9	15.1	11.1	11.7	11.4	14.2	14.1	14.1	24.9	26.3	25.5	37.1	30.7	34.2	28.0	27.4	27.8
Girjaa	58.7	56.4	58.0	59.2	84.3	65.1	58.8	61.6	59.6	13.6	14.5	13.9	8.5	5.8	7.9	12.3	12.9	12.5	27.8	29.0	28.2	32.3	9.9	27.0	28.9	25.5	27.9
Gooroo Doolaa	71.3	58.1	64.7	72.7	63.2	68.0	71.6	59.2	65.5	8.2	9.2	8.7	11.5	11.0	11.3	9.0	9.6	9.3	20.5	32.7	26.5	15.8	25.8	20.7	19.4	31.2	25.2
Hambaraa	59.6	48.5	55.3	51.5	50.8	51.3	57.6	48.8	54.5	14.3	14.0	14.2	7.7	9.8	8.2	12.7	13.4	12.9	26.1	37.5	30.5	40.8	39.4	40.5	29.7	37.8	32.6
Liiban	75.9	77.8	76.9	73.6	70.5	71.9	75.4	76.2	75.9	5.3	4.4	4.8	3.6	4.6	4.2	5.0	4.4	4.7	18.8	17.8	18.3	22.8	24.9	23.9	19.6	19.4	19.4
Oddoo Shaakkisoo	69.4	64.4	67.4	71.6	77.6	74.0	70.0	67.4	68.9	10.3	11.3	10.7	7.1	7.9	7.4	9.5	10.5	9.9	20.2	24.4	21.9	21.3	14.5	18.6	20.5	22.1	21.2
Qarcaa	60.1	56.5	58.7	61.2	54.7	58.9	60.4	56.1	58.8	11.2	12.2	11.6	10.8	10.8	10.8	11.1	12.0	11.5	28.6	31.3	29.7	28.0	34.5	30.3	28.5	31.9	29.7
Sabbaa Boruu	77.5	66.5	73.2	60.1	58.0	59.4	73.6	64.9	70.4	11.6	12.1	11.8	13.9	10.9	12.9	12.1	11.9	12.0	10.9	21.4	15.0	26.0	31.1	27.7	14.3	23.2	17.6
Uraaгаа	59.7	51.7	56.3	53.7	55.6	54.4	58.3	52.4	55.9	11.5	11.0	11.3	10.0	11.3	10.4	11.2	11.0	11.1	28.8	37.3	32.4	36.3	33.1	35.2	30.5	36.6	33.0
Waadaraa	65.1	62.0	63.6	70.0	66.7	68.6	66.6	63.2	65.1	10.1	8.5	9.4	5.0	5.1	5.0	8.5	7.6	8.1	24.8	29.5	27.0	25.0	28.2	26.4	24.9	29.2	26.8
Total Gujii	64.9	60.3	62.9	64.1	64.9	64.4	64.7	61.4	63.3	11.7	11.4	11.5	9.1	9.0	9.1	11.0	10.8	10.9	23.4	28.3	25.5	26.8	26.1	26.5	24.3	27.8	25.8

Table 7.4: Primary Promotion, Repeation and dropout Rates by Cycle by Woreda 2005 E.C (2012/13 GG)

region/ Zone/ woreda	Promotion Rate									Repeation Rate									Dropout Rate								
	(1-4)			(5-8)			(1-8)			(1-4)			(5-8)			(1-8)			(1-4)			(5-8)			(1-8)		
	M	F	T	M	F	T	M	F	T	M	F	T	M	F	T	M	F	T	M	F	T	M	F	T	M	F	T
HarargeEast																											
B/M/Awudaay	78.5	79.4	79.0	71.0	78.5	74.8	74.8	79.0	76.9	14.1	14.9	14.5	17.8	20.3	18.9	15.5	16.6	16.0	7.4	5.7	6.5	11.2	1.2	6.3	9.7	4.4	7.1
B/M/Dadar	70.1	63.7	67.2	71.1	75.9	73.5	70.6	69.8	70.3	13.5	18.3	15.7	19.7	16.3	18.2	16.1	17.5	16.7	16.4	18.0	17.1	9.2	7.8	8.3	13.3	12.7	13.0
B/M/Haroomayaa	81.7	81.8	81.8	78.6	74.2	76.4	80.2	78.0	79.1	12.1	10.9	11.5	16.5	20.4	18.2	14.7	16.0	15.3	6.2	7.3	6.7	4.9	5.4	5.4	5.1	6.0	5.6
Baabbilee	68.5	67.8	68.2	60.6	62.5	61.3	66.4	66.7	66.5	12.4	13.6	12.9	17.8	16.8	17.4	13.8	14.3	14.0	19.1	18.5	18.9	21.6	20.7	21.3	19.8	19.0	19.5
Baddannoo	57.5	54.2	55.9	56.4	54.1	55.5	57.3	54.1	55.8	14.2	15.4	14.8	12.5	11.4	12.1	13.8	14.8	14.3	28.3	30.4	29.3	31.1	34.5	32.4	28.9	31.1	29.9
Cinaaqsan	71.6	62.3	67.7	75.7	42.0	62.2	72.5	58.5	66.6	4.0	4.2	4.1	6.1	6.4	6.2	4.4	4.6	4.5	24.4	33.5	28.3	18.2	51.6	31.6	23.1	36.9	28.9
Dadar	70.1	65.0	67.7	56.1	52.9	54.9	66.3	62.6	64.6	12.5	12.3	12.4	12.5	11.4	12.1	12.5	12.1	12.3	17.5	22.6	19.9	31.4	35.7	33.0	21.2	25.3	23.1
Fadiis	62.4	61.4	61.9	52.4	48.5	51.2	60.2	59.8	60.0	24.6	24.2	24.4	18.2	20.4	18.8	23.2	23.7	23.4	13.0	14.4	13.6	29.4	31.1	30.0	16.6	16.5	16.6
Giraawwaa	67.2	70.2	68.5	70.1	75.2	72.1	67.8	71.2	69.3	15.5	17.6	16.4	10.2	11.1	10.5	14.3	16.3	15.2	17.3	12.2	15.0	19.7	13.7	17.4	17.9	12.5	15.5
Gola Odaa	59.1	56.0	57.8	55.4	62.0	57.2	58.5	56.6	57.7	14.6	15.5	15.0	7.6	5.2	7.0	13.4	14.6	13.9	26.3	28.5	27.2	37.0	32.8	35.8	28.1	28.8	28.4
Gooroo Guutuu	59.9	53.7	57.0	68.4	70.5	69.2	62.2	56.8	59.8	20.1	20.8	20.4	11.6	10.8	11.3	17.8	18.9	18.3	20.0	25.5	22.6	20.0	18.7	19.5	20.0	24.3	21.9
Gursum	76.8	75.7	76.3	69.9	77.3	72.2	75.3	75.9	75.6	2.8	2.8	2.8	9.2	10.8	9.7	4.2	4.0	4.1	20.4	21.5	20.8	20.9	11.9	18.1	20.5	20.1	20.3
Haraa Maayaa	65.4	59.1	62.7	46.0	39.6	43.6	61.1	55.4	58.7	7.3	7.8	7.5	6.5	6.5	6.5	7.1	7.6	7.3	27.3	33.0	29.8	47.5	53.9	49.9	31.8	37.0	34.0
Jaarsoo	79.5	75.9	77.8	54.4	53.7	54.1	73.2	72.4	72.9	6.1	6.2	6.1	14.3	16.7	15.1	8.1	7.8	8.0	14.4	18.0	16.1	31.3	29.6	30.8	18.7	19.8	19.1
Kombolcha	69.4	64.5	67.1	62.1	56.9	60.2	67.1	62.8	65.3	15.6	14.2	14.9	16.4	17.2	16.7	15.8	14.9	15.4	15.1	21.3	17.9	21.5	25.9	23.1	17.1	22.3	19.3
Kurfaa Callee	60.8	60.3	60.6	60.9	52.5	57.4	60.8	58.6	59.8	20.6	22.3	21.4	21.7	20.5	21.2	20.8	21.9	21.3	18.6	17.4	18.0	17.4	27.0	21.4	18.4	19.5	18.9
Malkaa baloo	75.3	70.5	73.1	69.1	65.6	67.9	73.8	69.7	72.0	11.0	11.0	11.0	9.0	7.7	8.5	10.5	10.5	10.5	13.7	18.5	15.8	21.9	26.7	23.6	15.7	19.8	17.5
Mayyuu	54.8	51.1	53.1	46.6	49.3	47.4	53.5	50.9	52.4	24.4	28.2	26.1	31.7	30.6	31.3	25.5	28.4	26.7	20.9	20.7	20.8	21.7	20.1	21.3	21.0	20.7	20.9
Meettaa	65.0	65.4	65.2	62.3	62.1	62.2	64.3	64.7	64.5	19.3	18.5	18.9	15.7	14.7	15.3	18.4	17.7	18.1	15.7	16.1	15.9	22.0	23.2	22.5	17.3	17.6	17.4
Miidhagaa Tolaa	63.6	71.7	67.3	68.5	66.9	68.0	64.3	71.3	67.4	14.0	6.9	10.8	8.8	11.9	9.7	13.2	7.4	10.7	22.4	21.3	21.9	22.7	21.2	22.3	22.5	21.3	21.9
Qarsaa	57.4	50.2	54.1	67.8	75.8	70.8	60.0	55.1	57.9	8.6	8.2	8.4	7.9	8.8	8.3	8.4	8.3	8.4	34.0	41.6	37.5	24.3	15.4	20.9	31.6	36.6	33.7
Qumbii	47.2	37.3	44.6	68.1	63.2	67.4	48.6	38.2	45.9	4.4	11.0	6.1	0.0	0.0	0.0	4.1	10.6	5.7	48.5	51.7	49.3	31.9	36.8	32.6	47.3	51.2	48.4
Total Harargee East	66.8	63.7	65.4	63.9	62.1	63.2	66.1	63.4	64.9	13.1	13.7	13.4	12.5	12.6	12.5	13.0	13.5	13.2	20.1	22.6	21.2	23.6	25.3	24.3	20.9	23.1	21.9
Hararge West																											
Ancaar	67.4	63.5	65.6	52.9	63.1	57.0	62.8	63.4	63.1	8.6	8.4	8.5	7.2	7.3	7.3	8.2	8.2	8.2	24.0	28.1	25.9	39.9	29.6	35.7	29.0	28.4	28.7
B/M/Baddeessaa	65.7	66.7	66.2	71.3	66.3	68.8	68.5	66.5	67.5	15.0	15.3	15.1	14.2	15.6	14.8	14.6	15.4	15.0	19.3	18.0	18.7	14.5	18.1	16.4	16.9	18.1	17.5
Bookee	54.1	51.0	52.8	55.1	60.4	56.8	54.2	52.0	53.3	8.3	8.1	8.2	5.8	8.4	6.7	7.9	8.2	8.0	37.6	40.8	39.0	39.1	31.2	36.5	37.9	39.8	38.7
Bu/Mag/Ciroo	79.8	76.9	78.4	72.6	84.3	88.9	86.7	80.5	83.7	9.7	9.3	9.5	10.0	9.5	9.8	9.9	9.4	9.6	10.5	13.8	12.1	17.4	6.2	1.3	3.4	10.1	6.7
Burqaa Dhiintuu	60.1	69.0	63.4	71.7	60.7	69.4	61.2	68.6	63.9	5.9	5.0	5.6	2.6	4.5	3.0	5.6	4.9	5.4	34.0	26.0	31.0	25.7	34.8	27.6	33.2	26.5	30.7
Ciroo'	62.9	60.6	61.9	43.9	41.3	42.9	58.2	56.7	57.6	6.2	6.2	6.2	14.2	13.1	13.8	8.2	7.6	7.9	30.9	33.2	31.9	41.9	45.6	43.3	33.6	35.7	34.5
Daroo Labuu	64.9	59.2	62.4	57.0	61.1	58.6	63.2	59.5	61.6	5.3	5.1	5.2	10.2	10.4	10.2	6.3	6.0	6.2	29.8	35.7	32.4	32.8	28.5	31.2	30.5	34.5	32.2
Doobbaa	58.0	55.5	56.8	59.3	56.3	58.2	58.3	55.6	57.1	7.5	7.9	7.7	18.3	19.6	18.8	10.1	9.9	10.0	34.5	36.6	35.5	22.4	24.1	23.0	31.6	34.5	32.9
Gamachis	67.3	63.9	65.8	51.9	54.3	52.7	64.0	62.3	63.3	7.1	6.9	7.0	11.2	13.4	12.0	8.0	7.9	7.9	25.6	29.3	27.2	36.9	32.3	35.3	28.0	29.8	28.8
Gubbaa Qorichaa	72.5	69.5	71.1	52.7	56.9	54.1	68.4	67.9	68.2	3.8	3.6	3.7	7.3	7.7	7.4	4.5	4.1	4.3	23.7	26.9	25.2	40.0	35.4	38.5	27.1	28.0	27.5
Habroo	64.6	64.5	64.5	64.0	62.8	63.5	64.5	64.2	64.3	7.1	7.0	7.1	11.1	12.0	11.5	8.0	7.9	8.0	28.3	28.5	28.4	24.9	25.2	25.0	27.5	27.9	27.7
Hawwii Guddina	63.1	51.7	58.8	67.9	74.9	69.5	63.8	53.5	60.1	6.6	7.8	7.0	5.9	5.8	5.9	6.5	7.6	6.9	30.3	40.5	34.2	26.2	19.3	24.6	29.7	38.9	33.0
Masalaa	66.5	58.7	63.0	69.8	71.5	70.4	67.3	60.9	64.6	9.0	8.9	8.9	8.5	9.8	9.0	8.9	9.1	9.0	24.5	32.4	28.1	21.7	18.7	20.6	23.8	30.0	26.4
Mi'eessoo	63.8	59.0	61.7	62.5	59.3	61.5	63.5	59.0	61.7	3.4	4.4	3.9	7.6	10.6	8.5	4.4	5.3	4.7	32.8	36.6	34.4	29.9	30.1	30.0	32.1	35.7	33.6

Table 7.4: Primary Promotion, Repeation and dropout Rates by Cycle by Woreda 2005 E.C (2012/13 GG)

region/ Zone/ woreda	Promotion Rate									Repeation Rate									Dropout Rate								
	(1-4)			(5-8)			(1-8)			(1-4)			(5-8)			(1-8)			(1-4)			(5-8)			(1-8)		
	M	F	T	M	F	T	M	F	T	M	F	T	M	F	T	M	F	T	M	F	T	M	F	T	M	F	T
Odaa Bultuum	63.5	53.4	59.2	67.2	67.3	67.2	64.2	55.6	60.7	9.4	9.7	9.5	10.7	10.5	10.6	9.7	9.8	9.7	27.1	36.9	31.3	22.1	22.2	22.2	26.1	34.6	29.6
Xulloo	65.9	64.0	65.0	75.7	68.4	72.7	68.9	65.1	67.2	7.8	8.6	8.2	11.5	12.0	11.7	8.9	9.5	9.2	26.3	27.3	26.8	12.8	19.6	15.6	22.2	25.4	23.6
Harargee West	64.3	60.7	62.7	62.6	62.7	62.6	63.9	61.0	62.7	7.0	7.2	7.1	10.7	11.7	11.1	7.9	8.0	7.9	28.7	32.2	30.2	26.7	25.6	26.3	28.2	31.0	29.4
Horo Guduru Wollega																											
Abbaay Cooman	80.5	80.6	80.5	86.9	82.9	84.9	83.5	81.7	82.6	9.8	9.8	9.8	7.4	6.9	7.2	8.6	8.4	8.5	9.8	9.7	9.7	5.7	10.2	7.9	7.9	9.9	8.9
Abbee Dangooroo	67.1	70.8	68.8	70.7	70.2	70.5	68.2	70.6	69.3	13.1	10.9	12.1	16.1	12.0	14.2	14.1	11.3	12.8	19.7	18.3	19.1	13.2	17.8	15.3	17.7	18.1	17.9
Amuru	84.0	84.6	84.3	90.7	91.4	91.1	86.6	87.4	87.0	2.0	2.0	2.0	1.4	1.7	1.6	1.8	1.9	1.8	14.1	13.4	13.8	7.9	6.9	7.3	11.6	10.7	11.2
B/M/Shaambuu	86.2	91.0	88.4	83.7	86.5	85.1	85.0	88.7	86.8	3.9	3.5	3.8	10.4	8.1	9.2	7.0	5.9	6.5	9.9	5.5	7.8	5.9	5.4	5.7	8.0	5.4	6.7
Guduru	78.8	78.7	78.7	81.5	82.2	81.9	79.9	80.1	80.0	7.1	8.4	7.8	6.5	6.2	6.3	6.8	7.5	7.2	14.1	13.0	13.5	12.0	11.6	11.8	13.3	12.4	12.8
Habaaboo Guduru	82.4	81.1	81.8	89.5	88.9	89.2	85.2	84.2	84.7	3.4	4.5	4.0	2.5	3.0	2.7	3.1	3.9	3.5	14.2	14.4	14.3	8.0	8.1	8.1	11.7	11.9	11.8
Horro	80.8	81.1	80.9	79.7	78.6	79.2	80.3	80.0	80.2	4.8	5.8	5.3	5.8	5.1	5.4	5.2	5.5	5.3	14.4	13.1	13.8	14.5	16.3	15.4	14.5	14.5	14.5
Jaardagaa Jaartee	77.5	80.7	79.1	91.1	90.6	90.8	83.1	84.8	83.9	9.4	7.1	8.3	5.3	4.0	4.7	7.7	5.8	6.8	13.1	12.1	12.6	3.6	5.4	4.5	9.2	9.4	9.3
Jimmaa Gannatii	81.5	84.0	82.8	94.5	88.0	91.1	86.5	85.6	86.0	9.4	7.2	8.3	2.6	2.7	2.7	6.8	5.4	6.1	9.0	8.7	8.9	2.9	9.3	6.2	6.7	9.0	7.9
Jimmaa Raaree	74.9	78.2	76.7	93.1	90.3	91.6	81.7	82.9	82.3	6.0	6.6	6.3	3.1	5.0	4.1	4.9	6.0	5.5	19.1	15.2	17.0	3.8	4.7	4.3	13.4	11.1	12.2
H/G/Wallaggaa	78.8	80.2	79.5	87.2	85.3	86.3	82.2	82.3	82.2	7.2	7.0	7.1	5.7	5.2	5.5	6.6	6.2	6.4	14.0	12.8	13.4	7.1	9.5	8.2	11.2	11.5	11.4
Ilu Aba Bora																											
Aallee Diiduu	69.2	70.9	70.0	64.4	66.0	65.2	67.4	69.0	68.2	17.3	13.4	15.4	18.9	14.8	16.9	17.9	13.9	16.0	13.5	15.7	14.5	16.7	19.2	17.9	14.7	17.1	15.8
Algee Saachii	58.7	63.2	60.9	63.7	65.1	64.4	60.5	63.9	62.1	29.8	27.6	28.7	20.5	20.2	20.3	26.6	24.9	25.8	11.5	9.3	10.4	15.8	14.7	15.3	12.9	11.2	12.1
B/M/Mattuu	86.8	87.9	87.4	82.8	84.6	83.7	84.8	86.2	85.5	8.9	7.4	8.2	9.4	7.4	8.4	9.2	7.4	8.3	4.2	4.7	4.5	7.8	8.0	7.9	6.0	6.4	6.2
Bachoo	70.8	70.5	70.7	63.0	69.2	66.0	68.4	70.1	69.2	13.4	13.6	13.5	12.8	11.2	12.0	13.2	12.9	13.1	15.8	15.8	15.8	24.2	19.6	22.0	18.4	17.0	17.7
Baddallee	71.6	73.0	72.2	53.9	54.2	54.0	65.8	67.0	66.4	10.8	10.2	10.5	13.5	13.8	13.6	11.7	11.4	11.5	17.7	16.8	17.2	32.6	32.0	32.4	22.5	21.6	22.1
Biiloo Nophaa	65.8	70.1	67.9	56.6	58.3	57.5	62.5	65.1	63.8	24.4	21.7	23.1	26.3	21.3	23.6	25.1	21.6	23.3	9.8	8.2	9.0	17.1	20.4	18.9	12.4	13.3	12.9
Boorachaa	65.7	67.4	66.5	54.3	59.5	56.4	63.3	65.9	64.5	10.8	10.4	10.6	12.4	11.8	12.1	11.1	10.7	10.9	23.5	22.3	22.9	33.3	28.7	31.5	25.6	23.4	24.6
Bu/ma/Baddallee	77.5	84.8	85.2	80.4	84.6	82.5	79.0	84.7	83.9	9.0	8.2	8.6	9.8	6.5	8.1	9.4	7.3	8.3	13.6	7.0	6.2	9.8	8.9	9.4	11.6	8.0	7.8
Cawwaaqaa	76.3	75.1	75.8	56.3	58.1	56.9	69.0	70.5	69.6	9.8	8.5	9.2	15.4	10.6	13.8	11.9	9.1	10.7	13.9	16.4	15.0	28.3	31.3	29.3	19.1	20.4	19.7
Cooraa	63.1	66.5	64.8	60.3	62.1	61.3	62.2	65.1	63.7	19.9	19.0	19.4	14.3	11.8	13.0	18.2	16.6	17.4	17.1	14.5	15.8	25.4	26.1	25.7	19.6	18.3	18.9
DaabooHaannaa	66.0	65.7	65.9	64.2	68.8	66.3	65.4	66.7	66.0	12.6	12.3	12.4	14.0	14.9	14.4	13.1	13.1	13.1	21.3	22.0	21.7	21.8	16.3	19.3	21.5	20.2	20.9
Daariimu	65.2	63.4	64.4	55.7	57.8	56.7	62.7	61.9	62.3	17.8	17.4	17.6	17.9	19.5	18.7	17.8	18.0	17.9	17.0	19.1	18.0	26.4	22.7	24.6	19.5	20.1	19.8
Deegaa	79.4	80.0	79.7	69.5	72.0	70.8	75.8	77.0	76.4	10.4	9.8	10.1	15.5	12.6	14.0	12.2	10.9	11.5	10.3	10.1	10.2	15.0	15.4	15.2	12.0	12.1	12.1
Dhidheessaa	75.6	78.3	76.9	55.1	56.0	55.5	70.4	72.5	71.4	12.0	11.0	11.5	16.2	15.4	15.8	13.0	12.1	12.6	12.4	10.7	11.6	28.7	28.6	28.7	16.6	15.4	16.0
Diduu	63.6	66.3	64.8	57.9	62.2	59.8	61.7	64.9	63.2	13.1	12.2	12.7	11.0	11.1	11.0	12.4	11.8	12.1	23.3	21.6	22.5	31.1	26.7	29.2	25.9	23.3	24.7
Dooraanii	69.8	72.7	71.3	59.8	65.6	62.7	66.4	70.3	68.3	16.5	14.2	15.3	22.9	17.6	20.2	18.7	15.4	17.0	13.7	13.0	13.4	17.3	16.8	17.1	14.9	14.3	14.7
Gachii	60.4	61.1	60.7	60.6	62.3	61.5	60.5	61.4	60.9	20.5	22.1	21.2	18.8	18.5	18.6	20.1	21.2	20.6	19.1	16.8	18.0	20.6	19.2	19.9	19.4	17.4	18.5
Halu Buree	51.0	54.0	52.5	53.0	60.9	56.8	51.6	56.2	53.8	27.4	28.2	27.8	18.2	19.0	18.6	24.5	25.3	24.9	21.6	17.8	19.8	28.8	20.1	24.6	23.9	18.5	21.3
Haluu	66.0	66.2	66.1	53.8	59.5	56.6	61.3	63.6	62.5	22.8	22.1	22.4	23.6	22.4	23.0	23.1	22.2	22.7	11.2	11.7	11.5	22.6	18.1	20.4	15.6	14.2	14.8
Hurumuu	68.8	73.3	71.0	65.6	70.0	67.8	67.5	72.0	69.7	17.4	14.8	16.1	17.0	18.0	17.5	17.3	16.1	16.7	13.8	11.9	12.9	17.4	12.0	14.7	15.2	11.9	13.6
Makkoo	63.4	67.0	65.1	68.4	68.8	68.6	65.2	67.7	66.4	14.5	15.6	15.0	11.1	8.3	9.7	13.3	12.7	13.0	22.1	17.3	19.9	20.5	22.9	21.7	21.5	19.6	20.6
Mattuu	61.1	63.8	62.4	47.1	43.5	45.3	55.7	55.8	55.7	26.5	25.3	25.9	29.7	28.7	29.2	27.7	26.7	27.2	12.5	10.9	11.7	23.2	27.8	25.5	16.6	17.5	17.1
Noonnoo Sallee	59.7	60.9	60.2	53.8	57.6	55.6	58.0	59.9	58.9	22.4	21.8	22.1	13.9	12.8	13.4	19.9	19.1	19.5	17.9	17.3	17.6	32.3	29.6	31.0	22.1	21.0	21.6
Yaayyoo	59.7	67.3	63.3	61.7	65.8	63.7	60.4	66.7	63.5	22.4	22.2	22.3	17.5	16.3	16.9	20.6	19.9	20.2	17.9	10.5	14.4	20.8	17.9	19.4	19.0	13.4	16.3
Iluu Abbaa Boor	66.5	68.5	67.5	61.7	65.3	63.4	65.0	67.5	66.2	17.2	16.5	16.9	16.9	15.8	16.4	17.1	16.3	16.7	16.2	14.9	15.6	21.4	18.9	20.2	17.9	16.2	17.1

Table 7.4: Primary Promotion, Repeation and dropout Rates by Cycle by Woreda 2005 E.C (2012/13 GG)

region/ Zone/ woreda	Promotion Rate									Repeation Rate									Dropout Rate										
	(1-4)			(5-8)			(1-8)			(1-4)			(5-8)			(1-8)			(1-4)			(5-8)			(1-8)				
	M	F	T	M	F	T	M	F	T	M	F	T	M	F	T	M	F	T	M	F	T	M	F	T	M	F	T	M	F
Jimma																													
B/m/aggaaroo	90.7	92.2	91.4	86.5	87.3	86.9	88.6	89.8	89.2	3.0	2.3	2.6	2.1	1.8	1.9	2.6	2.0	2.3	6.3	5.6	5.9	11.4	10.9	11.2	8.8	8.2	8.5		
Cooraa Botor	94.3	92.0	93.1	77.6	82.8	80.2	85.9	87.4	86.7	2.9	2.7	2.8	8.0	6.6	7.3	4.5	3.9	4.2	2.8	5.3	4.1	14.4	10.6	12.5	9.6	8.7	9.1		
Deedoo	72.7	75.2	73.9	59.9	64.2	62.3	70.7	73.1	71.9	5.8	5.5	5.7	7.1	4.9	5.9	6.0	5.4	5.7	21.6	19.2	20.4	33.0	30.9	31.8	23.3	21.5	22.4		
Geeraa	80.9	82.9	81.8	62.1	67.0	64.3	75.9	78.7	77.2	6.0	6.3	6.1	11.0	11.1	11.1	7.3	7.6	7.4	13.2	10.8	12.1	26.9	21.9	24.6	16.8	13.7	15.4		
Gommaa	75.4	78.7	76.9	67.7	70.5	69.0	73.3	76.5	74.8	8.5	7.7	8.1	6.2	4.3	5.3	7.9	6.8	7.3	16.1	13.7	14.9	26.1	25.2	25.7	18.8	16.7	17.9		
Gumaay	84.7	86.0	85.3	68.0	79.9	73.6	79.9	84.3	82.0	7.6	6.8	7.2	5.8	3.3	4.6	7.1	5.9	6.5	7.7	7.2	7.5	26.2	16.8	21.8	13.0	9.8	11.5		
Limmuu Koosaa	86.2	88.1	87.1	76.4	78.9	77.7	83.3	85.3	84.3	4.4	4.1	4.3	7.3	5.8	6.5	5.2	4.6	4.9	9.4	7.8	8.6	16.3	15.3	15.8	11.5	10.1	10.8		
Limmuu Saqqaa	81.6	84.0	82.7	67.0	70.4	68.6	77.5	80.0	78.7	8.1	7.1	7.6	7.9	6.8	7.4	8.1	7.0	7.6	10.3	8.9	9.6	25.1	22.8	24.0	14.4	13.0	13.7		
Maannaa	71.2	75.6	73.4	68.4	69.5	68.9	70.5	74.0	72.2	4.2	4.3	4.3	7.2	5.1	6.1	5.0	4.5	4.7	24.5	20.1	22.3	24.4	25.4	25.0	24.5	21.5	23.1		
Naannoo Beenjaa	83.7	88.7	86.2	72.4	79.8	76.0	79.8	85.7	82.8	8.8	7.6	8.2	8.4	6.1	7.2	8.6	7.1	7.9	7.5	3.7	5.6	19.2	14.1	16.8	11.6	7.2	9.3		
Oomoo Naadaa	82.9	86.7	84.7	66.0	73.3	70.1	78.4	82.2	80.3	6.4	6.1	6.2	10.0	7.1	8.4	7.4	6.4	6.9	10.7	7.2	9.0	24.0	19.6	21.5	14.2	11.4	12.8		
Qarsaa	72.2	74.9	73.5	66.0	66.7	66.4	70.9	73.0	72.0	13.1	8.8	11.0	6.0	4.6	5.2	11.7	7.8	9.8	14.7	16.3	15.5	28.0	28.7	28.4	17.4	19.2	18.2		
Saqqaa Coqorsaa	78.0	80.4	79.2	69.7	72.6	71.2	76.5	78.8	77.6	3.3	3.5	3.4	6.0	4.6	5.3	3.8	3.7	3.8	18.7	16.1	17.4	24.3	22.8	23.5	19.7	17.5	18.6		
Saxammaa	70.6	73.6	72.0	52.1	58.5	55.3	67.4	70.7	69.0	7.0	7.1	7.0	6.8	6.3	6.5	7.0	6.9	6.9	22.4	19.3	21.0	41.1	35.2	38.2	25.6	22.4	24.1		
Shabee Somboo	73.7	75.1	74.4	73.0	75.2	74.0	73.5	75.1	74.3	6.2	6.1	6.2	5.2	3.7	4.5	6.0	5.6	5.8	20.1	18.7	19.4	21.8	21.1	21.5	20.5	19.3	19.9		
Sigimoo	60.2	64.8	62.4	53.7	61.6	57.8	59.2	64.2	61.6	8.8	6.9	7.9	6.1	4.4	5.2	8.4	6.4	7.4	31.1	28.3	29.8	40.2	34.0	37.0	32.4	29.4	31.0		
Sokorruu	80.5	84.4	82.4	74.3	75.0	74.7	79.5	82.5	81.0	6.7	6.1	6.4	12.0	11.1	11.5	7.5	7.1	7.3	12.9	9.5	11.2	13.7	13.9	13.8	13.0	10.4	11.7		
Xiroo Afataa	81.7	86.4	84.1	59.5	63.9	62.0	75.1	78.5	76.9	8.3	7.3	7.8	11.2	9.1	10.0	9.1	7.9	8.5	10.0	6.4	8.2	29.3	27.0	28.0	15.8	13.6	14.6		
Total Jimma	77.8	80.7	79.2	68.0	72.2	70.2	75.5	78.5	76.9	6.6	5.9	6.3	7.8	6.2	7.0	6.9	6.0	6.5	15.6	13.4	14.5	24.2	21.6	22.8	17.6	15.5	16.6		
Oromia Special Zone Surrounding Finfine																													
Aqaqii	75.2	74.0	74.6	70.0	63.4	67.2	73.7	71.4	72.6	8.4	8.7	8.6	4.5	3.9	4.3	7.3	7.6	7.4	16.4	17.3	16.8	25.5	32.7	28.5	19.0	21.0	20.0		
Barrak	78.7	78.0	78.4	65.0	61.8	63.5	74.2	72.9	73.6	5.3	4.7	5.0	6.8	6.3	6.6	5.8	5.2	5.5	16.1	17.3	16.7	28.2	31.9	29.9	20.0	21.9	20.9		
Bu/M/Hoolotaa	84.3	80.2	82.2	82.2	81.8	82.0	83.2	81.0	82.1	12.0	10.7	11.3	8.1	6.1	7.1	10.2	8.6	9.4	3.8	9.1	6.5	9.7	12.1	10.9	6.6	10.4	8.5		
Bul/M/Sandaafaa	92.3	89.2	90.7	83.4	85.6	84.5	87.9	87.4	87.6	5.9	5.1	5.5	7.8	5.7	6.7	6.8	5.4	6.1	1.8	5.6	3.8	8.8	8.7	8.8	5.3	7.2	6.3		
Muloo	74.5	73.5	74.1	75.2	69.8	72.9	74.8	72.4	73.7	10.3	10.3	10.3	7.4	7.1	7.2	9.3	9.3	9.3	15.1	16.1	15.6	17.4	23.1	19.9	15.9	18.3	17.0		
Sabata Hawas	77.1	75.7	76.5	73.9	69.7	72.1	75.9	73.7	74.9	10.1	10.1	10.1	6.5	5.9	6.3	8.8	8.7	8.7	12.8	14.1	13.5	19.6	24.4	21.6	15.3	17.6	16.4		
Sulultaa	78.2	70.4	74.5	77.4	68.2	73.3	77.9	69.7	74.1	9.4	9.8	9.6	8.0	8.6	8.2	8.9	9.4	9.1	12.4	19.8	15.9	14.6	23.2	18.5	13.2	20.9	16.8		
Walmaraa	76.3	72.1	74.4	71.4	69.6	70.7	74.7	71.5	73.2	8.6	9.1	8.8	5.4	4.1	4.9	7.5	7.7	7.6	15.1	18.8	16.8	23.2	26.3	24.4	17.8	20.8	19.2		
GAON Finfinnee	78.1	75.2	76.7	78.0	74.0	76.2	78.0	74.8	76.5	8.8	8.8	8.8	6.8	6.2	6.5	8.1	7.9	8.0	13.2	16.0	14.5	15.2	19.8	17.3	13.9	17.3	15.5		
Kellem Wollega																													
Anfilloo	70.6	75.4	73.0	68.6	70.9	69.8	69.9	73.7	71.8	12.1	10.8	11.5	14.7	11.4	13.1	13.1	11.0	12.1	17.3	13.9	15.6	16.7	17.7	17.1	17.0	15.3	16.1		
B/M/Dambi Dolloo	84.6	93.5	88.8	89.0	90.7	89.8	86.8	92.1	89.3	6.9	6.4	6.7	6.1	4.9	5.5	6.5	5.6	6.1	8.5	0.1	4.5	4.9	4.4	4.7	6.7	2.3	4.6		
Daallee Sadii	74.6	76.8	75.6	74.5	78.1	76.3	74.6	77.3	75.9	12.9	13.4	13.1	11.4	10.2	10.8	12.4	12.2	12.3	12.5	9.9	11.2	14.1	11.7	12.9	13.0	10.5	11.8		
Daallee Waabaraa	77.3	76.1	76.7	74.1	73.7	73.9	76.1	75.2	75.7	9.8	10.1	10.0	13.1	13.0	13.0	11.0	11.2	11.1	12.9	13.8	13.3	12.8	13.3	13.1	12.9	13.6	13.2		
Gawoo Qebee	76.7	75.9	76.3	83.4	81.9	82.7	79.1	78.0	78.6	8.7	8.7	8.7	8.9	7.3	8.1	8.8	8.2	8.5	14.5	15.5	15.0	7.7	10.8	9.2	12.1	13.8	12.9		
Gidaami	78.7	78.0	78.3	67.7	67.9	67.8	74.4	73.9	74.2	10.4	8.7	9.5	11.6	8.6	10.0	10.8	8.6	9.7	11.0	13.3	12.1	20.7	23.5	22.2	14.8	17.5	16.1		
Hawaa Galaan	55.1	57.6	56.2	60.0	66.0	62.6	56.5	59.9	58.0	17.2	15.5	16.4	15.7	12.0	14.1	16.8	14.6	15.8	27.8	26.9	27.4	24.3	22.0	23.3	26.7	25.5	26.2		
Jimmaa Horroo	74.3	73.1	73.7	63.8	65.6	64.7	70.6	70.5	70.6	12.0	11.7	11.9	17.4	13.7	15.6	13.9	12.4	13.2	13.7	15.1	14.4	18.8	20.7	19.7	15.5	17.1	16.2		
Laaloo Qlee	67.9	70.4	69.1	65.2	71.0	68.1	66.9	70.6	68.7	14.9	14.1	14.5	15.0	11.5	13.2	14.9	13.1	14.0	17.2	15.5	16.4	19.8	17.5	18.7	18.2	16.3	17.3		
Sayyoo	62.7	63.9	63.3	53.9	54.0	53.9	59.7	60.3	60.0	17.8	17.0	17.4	16.5	14.4	15.4	17.3	16.1	16.7	19.5	19.1	19.3	29.6	31.6	30.7	23.0	23.6	23.3		
Yama Logii Walal	64.5	67.3	65.8	65.7	64.0	64.8	64.9	66.1	65.5	14.7	14.6	14.7	12.3	9.8	11.0	13.9	12.8	13.4	20.8	18.1	19.5	22.0	26.2	24.2	21.2	21.1	21.1		
Qellam Wallaggaa	69.9	71.5	70.7	69.7	71.8	70.8	69.9	71.6	70.7	13.2	12.5	12.8	13.2	10.9	12.1	13.2	11.9	12.6	16.9	16.0	16.5	17.1	17.3	17.1	16.9	16.5	16.7		

Table 7.4: Primary Promotion, Repeation and dropout Rates by Cycle by Woreda 2005 E.C (2012/13 GG)

region/ Zone/ woreda	Promotion Rate									Repeation Rate									Dropout Rate								
	(1-4)			(5-8)			(1-8)			(1-4)			(5-8)			(1-8)			(1-4)			(5-8)			(1-8)		
	M	F	T	M	F	T	M	F	T	M	F	T	M	F	T	M	F	T	M	F	T	M	F	T	M	F	T
Shoa East																											
Adaa	75.9	76.3	76.1	65.3	67.2	66.2	72.2	73.3	72.7	8.0	7.9	8.0	4.9	4.1	4.5	6.9	6.6	6.8	16.0	15.8	15.9	29.8	28.7	29.3	20.9	20.1	20.5
Adaamaa	75.6	79.2	77.3	76.6	74.8	75.7	76.0	77.4	76.7	10.8	10.7	10.7	6.2	5.0	5.6	8.9	8.3	8.6	13.6	10.1	12.0	17.2	20.2	18.7	15.1	14.3	14.7
Adaamii Tulluu	72.3	73.8	73.1	75.1	71.3	73.2	73.3	72.9	73.1	6.4	5.3	5.9	9.1	6.8	8.0	7.4	5.9	6.7	21.2	20.8	21.0	15.8	21.9	18.8	19.3	21.2	20.2
B/M/Baatu	83.8	83.4	83.6	87.1	89.5	88.2	85.4	86.2	85.8	6.8	6.3	6.5	4.2	3.8	4.0	5.6	5.1	5.4	9.3	10.3	9.8	8.7	6.7	7.8	9.0	8.7	8.8
B/M/Matahaaraa	92.7	93.7	93.2	92.5	93.8	93.1	92.6	93.7	93.2	3.4	3.2	3.3	0.9	1.6	1.2	2.2	2.5	2.3	3.9	3.2	3.5	6.6	4.6	5.7	5.2	3.8	4.5
B/M/Mojoo	93.5	90.0	91.7	86.7	90.7	88.7	90.1	90.3	90.2	5.8	5.9	5.9	8.0	6.5	7.2	7.0	6.2	6.6	0.7	4.1	2.4	5.3	2.8	4.1	2.9	3.5	3.2
Booraa	65.7	64.9	65.3	67.7	74.3	70.9	66.2	66.9	66.5	10.3	10.5	10.4	8.4	5.7	7.1	9.9	9.5	9.7	24.0	24.6	24.3	23.9	20.0	22.0	23.9	23.6	23.8
Bosat	71.5	73.7	72.6	70.6	70.6	70.6	71.3	72.8	72.0	6.1	5.2	5.7	4.1	3.3	3.7	5.5	4.6	5.1	22.4	21.1	21.8	25.3	26.1	25.7	23.2	22.6	22.9
Dugdaa	67.4	71.4	69.5	75.8	85.0	80.6	70.1	75.7	73.0	9.6	9.2	9.4	5.9	4.6	5.2	8.5	7.7	8.1	22.9	19.4	21.1	18.3	10.4	14.2	21.4	16.6	18.9
Fantaallee	65.1	68.0	66.4	71.3	73.6	72.3	67.6	70.2	68.8	5.8	4.8	5.3	2.8	2.6	2.7	4.5	3.9	4.3	29.2	27.2	28.3	25.9	23.8	25.0	27.9	25.9	26.9
Gimbichuu	78.3	78.2	78.2	75.6	71.7	73.6	77.4	75.9	76.6	8.4	8.4	8.4	4.1	2.8	3.4	7.0	6.4	6.7	13.3	13.4	13.3	20.3	25.5	23.0	15.6	17.7	16.7
Liban Cuccaala	71.1	74.4	72.7	77.1	77.2	77.1	72.8	75.1	73.9	6.3	7.5	6.9	3.0	2.9	2.9	5.4	6.3	5.8	22.6	18.1	20.4	19.9	19.9	20.0	21.8	18.6	20.3
Luumee	75.8	78.9	77.3	59.9	57.0	58.4	69.3	69.5	69.4	9.9	9.0	9.5	9.4	7.9	8.6	9.7	8.5	9.1	14.4	12.1	13.3	30.7	35.1	33.0	21.0	22.0	21.5
I Shawa East	73.7	75.7	74.6	75.2	75.8	75.5	74.2	75.7	74.9	8.0	7.6	7.8	5.9	4.8	5.4	7.2	6.6	6.9	18.4	16.8	17.6	18.9	19.4	19.1	18.6	17.7	18.2
Shoa North																											
Abbichuuf Nya'Aa	80.0	89.4	84.5	74.3	70.0	72.3	78.3	83.5	80.8	4.2	4.1	4.2	4.9	6.3	5.6	4.4	4.8	4.6	15.7	6.5	11.3	20.8	23.7	22.1	17.3	11.7	14.6
Alaltuu	84.3	83.0	83.7	74.2	74.9	74.6	80.9	80.2	80.6	3.7	3.6	3.7	5.8	5.0	5.4	4.4	4.1	4.3	11.9	13.4	12.6	20.0	20.1	20.0	14.7	15.7	15.1
Bul/Mag/Fiichee	79.2	83.8	81.6	75.7	67.3	71.5	77.5	75.5	76.6	6.7	5.9	6.3	8.0	6.4	7.1	7.2	6.1	6.6	14.1	10.3	12.1	16.3	26.3	21.4	15.3	18.4	16.8
Dabra Libanoos	78.7	78.4	78.6	76.2	74.5	75.4	77.9	77.1	77.6	6.2	5.6	5.9	8.6	5.9	7.4	6.9	5.7	6.4	15.1	16.0	15.5	15.2	19.6	17.2	15.2	17.2	16.0
Dagam	65.2	69.3	67.1	69.0	71.7	70.4	66.2	70.0	68.0	8.1	8.1	8.1	6.8	6.8	6.8	7.7	7.7	7.7	26.8	22.7	24.8	24.2	21.5	22.8	26.1	22.3	24.3
Darraa	80.4	83.1	81.7	65.4	58.8	62.2	76.1	76.0	76.0	5.4	4.7	5.1	10.5	10.0	10.2	6.9	6.3	6.6	14.2	12.2	13.2	24.1	31.2	27.6	17.0	17.7	17.4
Girara Jaarsoo	78.3	77.4	77.9	65.8	67.1	66.4	74.9	74.6	74.8	4.7	5.3	4.9	7.9	4.7	6.5	5.6	5.1	5.4	17.0	17.4	17.2	26.3	28.2	27.1	19.5	20.3	19.8
Hidhabuu Abootee	75.7	76.5	76.1	68.7	75.3	72.0	73.0	76.0	74.5	8.3	7.9	8.1	10.9	7.6	9.3	9.3	7.8	8.6	16.0	15.6	15.8	20.4	17.1	18.7	17.7	16.2	16.9
Jiddaa	79.0	76.9	78.0	73.8	67.7	71.3	77.4	74.5	76.1	5.7	5.9	5.8	8.4	7.3	8.0	6.6	6.3	6.5	15.2	17.1	16.1	17.8	25.0	20.7	16.0	19.2	17.4
Kuyyuu	75.8	76.8	76.3	77.5	81.2	79.2	76.5	78.4	77.4	6.7	7.1	6.9	9.3	8.0	8.7	7.7	7.4	7.6	17.5	16.1	16.8	13.2	10.8	12.1	15.8	14.2	15.0
Qimbibiiti	73.7	73.6	73.7	70.3	66.8	68.6	72.4	71.0	71.8	9.5	10.0	9.7	7.1	8.2	7.6	8.6	9.3	8.9	16.8	16.5	16.6	22.6	25.0	23.8	19.0	19.7	19.3
Warra Jaarsoo	71.7	74.6	73.0	79.9	81.0	80.4	74.4	76.7	75.5	3.8	3.2	3.5	5.6	5.4	5.5	4.4	3.9	4.2	24.5	22.2	23.4	14.5	13.6	14.1	21.2	19.4	20.3
Wucaalee	70.0	67.5	68.9	73.0	71.5	72.3	70.8	68.5	69.7	8.1	8.0	8.1	9.7	8.8	9.3	8.5	8.2	8.4	21.9	24.5	23.1	17.3	19.7	18.4	20.7	23.3	21.9
Yaayyaa Gul.	78.6	79.5	79.0	71.0	71.8	71.4	76.4	77.3	76.8	3.5	3.7	3.6	7.3	8.2	7.8	4.6	5.0	4.8	17.9	16.8	17.4	21.7	20.0	20.8	19.0	17.7	18.4
Shawaa North	75.7	77.3	76.5	73.5	73.2	73.3	75.0	76.0	75.5	6.0	5.9	6.0	8.1	7.3	7.8	6.7	6.4	6.5	18.3	16.8	17.6	18.4	19.5	18.9	18.3	17.6	18.0

Table 7.4: Primary Promotion, Repeation and dropout Rates by Cycle by Woreda 2005 E.C (2012/13 GG)

region/ Zone/ woreda	Promotion Rate									Repeation Rate									Dropout Rate								
	(1-4)			(5-8)			(1-8)			(1-4)			(5-8)			(1-8)			(1-4)			(5-8)			(1-8)		
	M	F	T	M	F	T	M	F	T	M	F	T	M	F	T	M	F	T	M	F	T	M	F	T	M	F	T
Shoa South West																											
Ammayyaa	65.5	66.1	65.8	68.0	68.7	68.4	66.3	66.9	66.6	10.3	9.6	10.0	8.4	7.3	7.9	9.7	8.8	9.3	24.2	24.3	24.3	23.6	24.0	23.7	24.0	24.3	24.1
B/M/Addaa Walisoo	82.4	84.3	83.4	91.1	89.3	90.2	86.8	86.8	86.8	7.7	7.6	7.7	4.3	3.8	4.0	6.3	6.0	6.1	9.8	8.1	8.9	4.6	6.9	5.8	6.9	7.2	7.1
Bacho	73.6	77.1	75.3	76.7	81.7	79.1	74.7	78.9	76.7	7.5	7.0	7.3	7.4	6.4	6.9	7.5	6.8	7.1	18.9	15.8	17.4	15.9	11.9	14.0	17.8	14.3	16.2
Daawoo	69.5	66.7	68.1	69.9	61.1	65.7	69.6	64.8	67.3	9.6	10.8	10.1	12.7	11.3	12.0	10.6	10.9	10.8	21.0	22.6	21.7	17.4	27.6	22.3	19.8	24.3	21.9
Goro	60.0	61.7	60.8	55.8	46.5	51.5	58.7	57.0	57.9	16.4	14.2	15.4	19.6	15.9	17.9	17.4	14.8	16.2	23.6	24.1	23.8	24.6	37.6	30.6	23.9	28.2	25.9
Iluu	82.2	74.5	78.5	85.6	79.3	82.6	83.4	76.2	79.9	10.8	11.1	10.9	12.0	11.2	11.6	11.2	11.1	11.2	7.0	14.5	10.6	2.4	9.5	5.8	5.4	12.7	8.9
Qarsaa Maaliimaa	69.6	67.0	68.4	77.7	77.4	77.6	72.2	70.3	71.3	16.3	14.2	15.3	9.1	8.5	8.9	14.0	12.4	13.3	14.1	18.7	16.2	13.2	14.1	13.5	13.8	17.3	15.4
Sadeen Sooddoo	60.8	60.6	60.7	61.7	65.2	63.3	61.1	62.0	61.5	8.9	9.0	8.9	7.0	6.5	6.8	8.3	8.2	8.3	30.3	30.4	30.3	31.3	28.3	29.9	30.6	29.8	30.2
Sodoo Daacii	71.2	73.5	72.3	78.7	85.4	82.1	73.1	76.6	74.8	10.0	9.5	9.8	5.6	3.6	4.6	8.9	8.0	8.5	18.8	17.0	17.9	15.7	11.0	13.3	18.0	15.4	16.7
Tolee	63.7	65.5	64.6	66.9	74.7	70.5	64.9	68.6	66.7	16.1	16.0	16.0	8.7	6.4	7.6	13.4	12.8	13.1	20.2	18.5	19.4	24.4	18.9	21.9	21.7	18.6	20.2
Walisoo	66.9	67.3	67.1	64.3	65.1	64.6	66.0	66.6	66.3	10.9	11.4	11.1	9.5	9.5	9.5	10.5	10.8	10.6	22.2	21.3	21.8	26.2	25.4	25.9	23.5	22.6	23.1
Wancii	63.7	63.0	63.4	73.2	68.3	71.0	66.7	64.7	65.7	11.5	11.9	11.7	10.9	10.2	10.6	11.4	11.4	11.4	24.8	25.1	25.0	15.9	21.5	18.4	21.9	23.9	22.9
Shawaa South West	68.4	68.4	68.4	73.4	73.3	73.4	70.0	70.0	70.0	11.3	11.0	11.1	9.5	8.4	9.0	10.7	10.1	10.4	20.4	20.6	20.5	17.1	18.3	17.6	19.3	19.9	19.6
Shoa West																											
Abuna Gidabarat	70.4	71.1	70.8	74.4	75.1	74.7	72.1	72.7	72.4	13.2	11.2	12.2	10.2	10.1	10.2	12.0	10.7	11.4	16.3	17.7	17.0	15.4	14.8	15.1	15.9	16.6	16.2
Adaaa Bargaa	71.8	70.8	71.3	76.4	78.1	77.2	73.2	73.0	73.1	8.9	9.5	9.2	5.9	5.6	5.8	7.9	8.3	8.1	19.3	19.8	19.5	17.7	16.3	17.0	18.9	18.7	18.8
Amboo	70.0	71.7	70.8	65.0	62.8	64.0	68.3	68.8	68.5	12.5	12.2	12.4	8.6	8.0	8.3	11.2	10.9	11.0	17.5	16.1	16.8	26.4	29.2	27.7	20.5	20.3	20.5
Bakko Tibbee	70.1	71.8	70.9	72.7	75.1	74.0	71.1	73.1	72.1	13.8	13.4	13.6	11.4	8.3	9.8	12.9	11.4	12.1	16.1	14.8	15.5	15.9	16.6	16.2	16.0	15.5	15.8
Bu/Ma/Amboo	80.4	78.6	79.4	89.4	85.1	87.3	84.9	81.9	83.3	10.0	9.0	9.5	6.4	5.7	6.0	8.3	7.5	7.8	9.7	12.3	11.1	4.2	9.2	6.7	6.8	10.6	8.9
Calliyaa	77.0	78.1	77.6	85.2	84.9	85.0	80.3	80.9	80.6	9.3	8.8	9.0	6.6	6.5	6.6	8.2	7.8	8.0	13.7	13.1	13.4	8.2	8.6	8.4	11.5	11.3	11.4
Daannoo	60.4	64.7	62.5	63.5	69.5	66.4	61.3	66.1	63.7	13.2	13.4	13.3	8.7	6.9	7.8	11.8	11.4	11.6	26.4	21.9	24.2	27.8	23.6	25.8	26.9	22.5	24.7
Dandii	70.5	70.1	70.3	76.7	73.4	75.2	72.7	71.2	72.0	11.4	10.5	11.0	9.7	7.1	8.5	10.8	9.4	10.1	18.1	19.4	18.7	13.6	19.5	16.3	16.5	19.4	17.9
Ejeree	71.7	69.9	70.8	73.1	70.6	72.0	72.1	70.1	71.2	11.9	12.4	12.1	7.1	6.2	6.7	10.3	10.6	10.4	16.4	17.7	17.0	19.8	23.2	21.3	17.6	19.3	18.4
Gindabarat	75.2	77.2	76.2	84.7	86.9	85.8	79.2	81.4	80.2	8.0	6.9	7.4	7.3	7.4	7.3	7.7	7.1	7.4	16.8	15.9	16.3	8.0	5.7	6.9	13.1	11.5	12.4
Ilfataa	70.2	69.5	69.8	70.7	69.0	69.9	70.4	69.3	69.9	14.8	13.8	14.3	11.1	13.9	12.4	13.5	13.8	13.7	15.1	16.7	15.9	18.2	17.1	17.7	16.1	16.9	16.4
Iluu Galaan	66.7	70.1	68.4	74.3	75.8	75.1	69.5	72.3	70.9	13.4	12.1	12.8	9.8	7.3	8.5	12.1	10.2	11.2	19.9	17.8	18.8	15.9	16.9	16.4	18.4	17.5	17.9
Jalduu	69.2	71.2	70.1	75.2	73.2	74.3	71.4	71.9	71.6	8.0	8.2	8.1	6.9	6.2	6.6	7.6	7.5	7.5	22.9	20.7	21.8	17.9	20.6	19.1	21.0	20.6	20.9
Meettaa Roobii	70.1	70.0	70.0	67.6	72.1	69.7	69.3	70.6	69.9	10.9	10.9	10.9	9.5	8.4	9.0	10.4	10.1	10.3	19.0	19.2	19.1	22.9	19.5	21.3	20.3	19.3	19.8
Miidaa Qanyii	74.0	73.5	73.8	79.0	76.5	77.8	75.9	74.6	75.2	7.9	8.2	8.0	6.7	10.0	8.4	7.4	8.8	8.2	18.1	18.3	18.2	14.3	13.5	13.8	16.7	16.6	16.6
Nonnoo	65.2	70.4	67.7	75.7	73.7	74.8	68.0	71.2	69.5	9.8	9.3	9.6	6.7	6.3	6.5	9.0	8.6	8.8	25.0	20.3	22.7	17.6	20.0	18.7	23.0	20.2	21.7
Noonnoo Jilbaat	71.9	76.7	74.2	74.7	77.9	76.2	72.9	77.1	74.9	6.9	6.6	6.7	5.8	5.4	5.6	6.5	6.2	6.3	21.2	16.7	19.0	19.5	16.7	18.2	20.6	16.7	18.8
Tokkee Kutaayee	73.5	73.1	73.3	80.3	74.5	77.6	76.0	73.6	74.9	11.6	12.5	12.0	9.7	10.9	10.3	10.9	11.9	11.4	14.9	14.4	14.7	10.0	14.6	12.1	13.1	14.5	13.7
Xiqur Incinnii	75.6	75.8	75.7	81.5	79.6	80.6	77.7	77.1	77.4	9.7	10.3	9.9	6.6	6.0	6.3	8.6	8.7	8.7	14.8	14.0	14.4	11.9	14.4	13.1	13.7	14.2	13.9
Total Shawaa West	70.8	72.0	71.4	76.5	76.6	76.5	72.9	73.6	73.2	10.7	10.5	10.6	8.3	7.7	8.0	9.8	9.5	9.7	18.5	17.6	18.0	15.2	15.7	15.5	17.3	16.9	17.1

Table7.4: Primary Promotion, Repeation and dropout Rates by Cycle by Woreda 2005 E.C (2012/13 GG)

region/ Zone/ woreda	Promotion Rate									Repeation Rate									Dropout Rate								
	(1-4)			(5-8)			(1-8)			(1-4)			(5-8)			(1-8)			(1-4)			(5-8)			(1-8)		
	M	F	T	M	F	T	M	F	T	M	F	T	M	F	T	M	F	T	M	F	T	M	F	T	M	F	T
Wollega East																											
Bonayaa Boshee	70.6	74.8	72.7	74.8	78.3	76.8	72.2	76.3	74.3	12.0	10.4	11.2	9.7	7.4	8.4	11.2	9.1	10.1	17.4	14.8	16.1	15.5	14.3	14.8	16.6	14.6	15.6
Diiggaa	74.3	74.7	74.5	75.5	74.6	75.1	74.7	74.7	74.7	9.1	8.3	8.7	6.6	5.8	6.2	8.2	7.3	7.8	16.6	17.0	16.8	17.9	19.6	18.7	17.1	18.0	17.5
Giddaa Ayyaanaa	70.3	72.1	71.2	86.4	83.9	85.2	76.1	76.4	76.3	13.1	14.0	13.5	7.3	6.2	6.8	11.0	11.2	11.1	16.6	13.9	15.3	6.3	9.9	8.0	12.9	12.4	12.6
Gobbuu Sayyoo	71.3	72.7	72.0	65.8	60.3	63.0	69.3	68.2	68.7	6.7	6.6	6.6	8.2	8.6	8.4	7.2	7.4	7.3	22.0	20.6	21.3	26.0	31.1	28.6	23.5	24.4	24.0
Guddayyaa Biilaa	75.5	78.9	77.2	87.2	88.3	87.8	80.1	82.8	81.5	10.9	10.5	10.7	9.3	6.1	7.6	10.3	8.7	9.5	13.6	10.6	12.1	3.5	5.6	4.6	9.6	8.5	9.0
Guutoo Giddaa	73.3	76.3	74.7	64.6	66.8	65.7	70.0	72.6	71.2	12.8	12.5	12.6	9.2	6.8	8.1	11.4	10.3	10.9	13.9	11.2	12.7	26.2	26.4	26.2	18.6	17.1	17.9
Haroo Limmuu	77.2	76.8	77.0	83.3	86.0	84.6	79.8	80.3	80.1	11.1	10.9	11.0	6.4	5.1	5.8	9.1	8.7	8.9	11.7	12.3	12.0	10.3	8.9	9.6	11.1	11.0	11.0
Ibaantuu	73.7	75.1	74.4	84.6	83.9	84.2	78.4	78.7	78.6	15.1	16.5	15.8	8.7	9.2	9.0	12.4	13.5	12.9	11.1	8.4	9.8	6.7	6.9	6.8	9.2	7.8	8.5
Jimmaa Arjoo	73.7	78.1	75.9	78.5	84.5	81.5	75.6	80.6	78.1	8.0	7.5	7.8	5.6	4.2	4.9	7.0	6.2	6.6	18.3	14.4	16.4	15.9	11.3	13.6	17.4	13.2	15.3
Kiramu	75.9	83.8	79.5	79.3	85.2	82.0	77.2	84.3	80.4	7.0	4.9	6.1	5.7	4.5	5.1	6.5	4.7	5.7	17.0	11.3	14.4	15.0	10.3	12.9	16.3	11.0	13.9
Leeqaa Dullachaa	72.0	73.5	72.7	83.7	82.5	83.1	76.0	76.7	76.3	10.9	9.0	9.9	7.4	5.3	6.4	9.7	7.7	8.7	17.2	17.5	17.4	8.9	12.2	10.5	14.3	15.6	15.0
Limmu	70.1	72.7	71.4	80.8	82.3	81.5	74.1	76.3	75.2	7.6	7.3	7.5	5.8	4.0	4.9	6.9	6.0	6.5	22.3	20.0	21.2	13.4	13.7	13.6	19.0	17.7	18.3
Nuunnu Qumbaa	75.0	75.5	75.2	80.1	85.0	82.7	77.0	79.5	78.3	12.8	12.5	12.6	8.1	8.1	8.1	10.9	10.6	10.7	12.3	12.1	12.2	11.8	6.9	9.2	12.1	9.9	11.0
Saassigaa	68.9	67.7	68.3	68.9	72.0	70.3	68.9	69.2	69.0	12.4	13.3	12.8	12.6	11.8	12.2	12.5	12.8	12.6	18.7	19.1	18.9	18.5	16.2	17.5	18.6	18.0	18.4
Siibuu Siree	72.4	73.6	72.9	79.2	80.3	79.7	74.7	76.0	75.3	13.3	12.1	12.7	7.6	6.4	7.0	11.4	10.1	10.7	14.3	14.4	14.3	13.2	13.3	13.3	13.9	13.9	14.0
Waamaa Agaloo	75.4	78.0	76.7	70.0	75.7	73.0	73.4	77.1	75.2	10.3	9.2	9.8	7.9	4.8	6.3	9.4	7.4	8.4	14.2	12.8	13.5	22.1	19.5	20.7	17.2	15.5	16.4
Waayyuu Tuqaa	74.6	77.1	75.8	75.8	73.9	74.9	75.0	75.9	75.5	9.2	7.0	8.1	7.1	5.8	6.4	8.5	6.6	7.5	16.2	15.9	16.0	17.1	20.3	18.7	16.5	17.5	17.0
Total Wallagaa East	72.9	75.0	73.9	78.0	79.5	78.7	74.8	76.7	75.7	10.9	10.4	10.7	7.8	6.4	7.1	9.7	8.9	9.3	16.2	14.6	15.4	14.2	14.1	14.2	15.5	14.4	15.0
Wollega West																											
Aayraa	70.0	71.5	70.7	87.1	82.4	84.7	77.1	76.1	76.6	20.9	19.3	20.1	11.7	12.5	12.1	17.0	16.4	16.7	9.1	9.3	9.2	1.2	5.1	3.2	5.9	7.5	6.7
Baabboo Gambaal	74.2	76.1	75.1	72.1	78.6	75.2	73.6	76.9	75.2	9.0	9.4	9.2	7.0	6.6	6.8	8.4	8.5	8.4	16.8	14.6	15.7	20.9	14.8	18.0	18.0	14.6	16.4
Begii	71.2	71.0	71.1	70.2	77.0	73.4	70.9	72.8	71.8	8.4	7.4	8.0	5.8	4.8	5.3	7.7	6.7	7.2	20.3	21.5	20.9	24.0	18.2	21.3	21.4	20.5	21.0
Boojjii Coqorsaa	75.3	75.2	75.2	82.9	82.6	82.7	78.4	78.3	78.4	12.2	12.0	12.1	11.9	9.5	10.7	12.1	10.9	11.5	12.6	12.8	12.7	5.2	7.9	6.6	9.5	10.8	10.1
Boojjii Dirmajii	78.0	82.3	80.1	84.8	82.2	83.5	81.0	82.3	81.6	12.2	10.7	11.4	9.9	7.3	8.6	11.2	9.1	10.2	9.9	7.0	8.5	5.3	10.5	7.9	7.8	8.6	8.2
Ganjii	62.7	66.3	64.5	63.5	62.7	63.1	63.0	65.0	64.0	20.8	19.5	20.2	19.1	18.1	18.6	20.2	19.0	19.6	16.5	14.1	15.4	17.4	19.2	18.3	16.8	16.0	16.4
Gimbii	74.0	75.5	74.7	62.8	66.1	64.4	69.4	71.5	70.5	14.0	11.7	12.9	12.5	12.1	12.3	13.4	11.9	12.7	11.9	12.8	12.4	24.7	21.8	23.3	17.2	16.6	16.8
Gullisoo	74.3	79.4	76.7	82.0	77.8	79.9	77.4	78.7	78.0	10.7	10.0	10.3	11.9	10.0	11.0	11.2	10.0	10.6	15.1	10.6	12.9	6.1	12.2	9.1	11.4	11.3	11.4
Haaruu	70.2	69.4	69.8	62.8	59.9	61.4	67.4	65.8	66.6	17.1	16.4	16.7	16.1	17.0	16.5	16.7	16.6	16.7	12.7	14.1	13.4	21.1	23.1	22.1	15.9	17.6	16.7
Hoomaa	82.0	88.5	85.1	83.9	80.2	82.1	82.8	84.8	83.8	5.3	4.9	5.1	14.9	14.7	14.8	9.4	9.3	9.4	12.8	6.5	9.8	1.2	5.1	3.1	7.8	5.9	6.8
Jaarsoo	79.6	81.9	80.8	83.0	83.7	83.4	81.1	82.7	81.9	6.8	7.1	6.9	5.3	5.0	5.2	6.2	6.1	6.2	13.6	11.0	12.3	11.7	11.3	11.4	12.7	11.2	11.9
Laaloo Assaabii	77.0	75.5	76.3	80.7	79.9	80.3	78.5	77.4	77.9	14.7	13.3	14.0	9.6	9.5	9.5	12.6	11.7	12.2	8.3	11.2	9.7	9.7	10.6	10.2	8.9	10.9	9.9
Magaalaa Gimbii	82.1	87.0	84.5	77.8	80.6	79.2	79.9	83.8	81.9	7.5	7.8	7.6	10.8	10.4	10.6	9.3	9.2	9.3	10.4	5.2	7.8	11.4	9.0	10.2	10.8	7.0	8.8
Magaalaa Najoo	84.1	86.3	85.2	88.7	90.8	89.8	86.4	88.6	87.5	11.3	7.5	9.3	6.4	6.2	6.3	9.0	6.8	7.8	4.6	6.2	5.4	4.9	3.0	3.9	4.6	4.6	4.7
Mana Sibuu	76.0	79.1	77.6	71.3	70.4	70.8	74.2	75.6	74.9	9.4	10.2	9.8	7.3	8.0	7.6	8.5	9.3	8.9	14.6	10.7	12.6	21.4	21.6	21.6	17.3	15.1	16.2
Najjoo	75.3	76.5	75.9	70.2	71.5	70.9	73.3	74.4	73.8	13.7	12.9	13.3	10.8	9.1	9.9	12.5	11.3	11.9	11.0	10.6	10.8	19.0	19.4	19.2	14.2	14.3	14.3
Noolee Kaabbaa	78.8	80.9	79.9	83.3	81.7	82.5	80.6	81.2	80.9	8.9	8.1	8.5	11.3	9.6	10.4	9.9	8.7	9.3	12.3	11.0	11.6	5.4	8.7	7.1	9.5	10.1	9.8
Qilxuu Kaaraa	79.5	85.1	82.4	76.8	81.3	79.2	78.3	83.3	81.0	8.3	7.0	7.6	7.5	5.9	6.6	7.9	6.5	7.2	12.2	8.0	10.0	15.7	12.8	14.2	13.8	10.2	11.8
Qondaala	59.8	57.9	59.0	62.4	69.7	65.4	60.5	60.7	60.6	13.2	13.3	13.2	7.4	6.0	6.8	11.7	11.6	11.6	27.0	28.8	27.8	30.2	24.3	27.8	27.8	27.7	27.8
Sayyoo Noolee	79.8	79.0	79.4	74.3	71.6	73.0	77.7	76.3	77.0	11.5	10.2	10.9	10.5	10.0	10.2	11.1	10.1	10.6	8.8	10.7	9.7	15.2	18.4	16.8	11.2	13.6	12.4
Yuubdoo	72.1	75.1	73.6	75.7	73.2	74.4	73.4	74.4	73.9	14.1	14.1	14.1	10.1	7.9	9.0	12.7	11.8	12.3	13.8	10.8	12.3	14.2	18.9	16.6	13.9	13.8	13.8
Wallagaa West	73.6	75.5	74.5	77.1	78.2	77.7	74.9	76.5	75.7	12.1	11.4	11.7	10.4	9.6	10.0	11.5	10.7	11.1	14.3	13.2	13.8	12.5	12.2	12.3	13.6	12.8	13.2

Table 7.5: Primary Promotion, Repeation and dropout Rates by Cycle by Zone 2004 E.C (2011/12 GG)

region/ Zone	Promotion Rate									Repeation Rate									Dropout Rate										
	(1-4)			(5-8)			(1-8)			(1-4)			(5-8)			(1-8)			(1-4)			(5-8)			(1-8)				
	M	F	T	M	F	T	M	F	T	M	F	T	M	F	T	M	F	T	M	F	T	M	F	T	M	F	T	M	F
Arsi West	69.2	69.2	69.2	73.6	70.2	72.0	70.7	69.6	70.1	7.0	6.1	6.6	7.8	5.7	6.8	7.3	6.0	6.6	23.8	24.7	24.2	18.6	24.1	21.2	22.0	24.4	23.3		
Arsii	73.0	72.8	72.9	74.6	68.0	71.4	73.5	71.3	72.4	8.9	8.1	8.5	7.9	6.3	7.1	8.6	7.5	8.1	18.1	19.2	18.6	17.5	25.7	21.5	17.9	21.2	19.5		
Baale	77.5	80.6	78.9	75.0	78.7	76.7	76.9	80.1	78.3	4.0	3.3	3.7	5.0	3.1	4.2	4.3	3.2	3.8	18.5	16.1	17.4	20.0	18.2	19.1	18.8	16.7	17.9		
Boorana	68.3	69.0	68.7	73.4	75.5	74.3	69.8	70.7	70.2	7.9	8.2	8.0	6.9	7.0	6.9	7.6	7.9	7.7	23.8	22.8	23.3	19.7	17.5	18.8	22.6	21.4	22.1		
B/M/Buraayyuu	80.3	80.2	80.2	89.9	86.7	88.3	84.8	82.9	83.8	6.1	6.9	6.5	3.6	2.5	3.0	5.1	5.3	5.2	13.6	12.9	13.2	6.5	10.8	8.7	10.1	11.8	11.0		
Bul/ M/L/Xaafoo L/Daadhi	89.1	85.8	87.5	87.1	84.4	85.8	88.2	85.2	86.7	2.6	2.6	2.6	3.6	4.0	3.8	3.0	3.2	3.1	8.3	11.6	10.0	9.3	11.6	10.4	8.8	11.6	10.2		
Bul/M/ Duukam	82.2	78.4	80.3	89.5	89.6	89.4	84.9	82.6	83.7	8.6	9.0	8.8	2.4	0.0	1.3	6.4	5.9	6.2	9.3	12.6	10.9	8.1	10.4	9.3	8.7	11.5	10.1		
Bul/M/ Galaan	83.5	81.3	82.4	82.8	85.1	84.0	83.5	83.6	83.5	6.6	6.4	6.5	9.3	9.6	9.4	7.6	7.6	7.6	9.9	12.3	11.1	7.9	5.3	6.6	8.9	8.8	8.9		
Bul/M/ Sabbataa	87.4	87.4	87.4	87.6	85.4	86.5	87.6	86.3	86.9	5.7	5.8	5.8	6.4	5.6	6.0	6.0	5.8	5.9	6.9	6.8	6.8	6.0	9.0	7.5	6.4	7.9	7.2		
Bul/M/ Sulultaa	81.7	78.8	80.2	77.0	70.8	74.2	80.1	76.7	78.4	2.9	2.8	2.8	10.2	16.6	13.1	5.8	7.8	6.8	15.5	18.3	16.9	12.8	12.6	12.7	14.1	15.5	14.8		
B/M/ Adaamaa	92.7	91.9	92.3	94.4	94.4	94.4	93.5	93.1	93.4	3.5	2.9	3.2	3.0	2.3	2.7	3.3	2.6	2.9	3.8	5.3	4.5	2.6	3.3	2.9	3.2	4.3	3.7		
B/M/ Assallaa	91.8	90.0	90.9	92.9	91.2	92.0	92.3	90.6	91.4	2.7	3.3	3.0	2.4	2.9	2.7	2.6	3.1	2.9	5.4	6.7	6.0	4.7	5.9	5.3	5.1	6.3	5.7		
B/M/ Bishoofuu	88.2	86.8	87.5	92.8	94.6	93.7	90.4	90.6	90.5	6.5	7.1	6.8	3.0	2.3	2.6	4.8	4.8	4.8	5.3	6.1	5.7	4.2	3.1	3.7	4.8	4.6	4.7		
B/M/Jimmaa	85.4	83.6	84.5	88.6	88.5	88.5	86.8	85.9	86.4	5.5	5.5	5.5	3.8	2.7	3.3	4.8	4.3	4.5	9.1	10.9	10.0	7.6	8.8	8.2	8.4	9.8	9.1		
B/M/Naqamtee	86.0	87.1	86.6	91.3	91.1	91.2	88.6	89.1	88.8	7.6	6.4	7.0	3.8	4.0	3.9	5.7	5.2	5.5	6.4	6.5	6.5	4.9	4.9	4.9	5.7	5.7	5.7		
Bul/M/Shashemene	88.7	90.6	89.6	87.8	88.9	88.4	88.4	89.9	89.1	3.6	3.2	3.4	6.0	5.5	5.7	4.7	4.2	4.5	7.7	6.2	7.0	6.2	5.6	5.9	6.9	5.9	6.4		
Gujii	64.9	60.3	62.9	64.1	64.9	64.4	64.7	61.4	63.3	11.7	11.4	11.5	9.1	9.0	9.1	11.0	10.8	10.9	23.4	28.3	25.5	26.8	26.1	26.5	24.3	27.8	25.8		
Harargee East	66.8	63.7	65.4	63.9	62.1	63.2	66.1	63.4	64.9	13.1	13.7	13.4	12.5	12.6	12.5	13.0	13.5	13.2	20.1	22.6	21.2	23.6	25.3	24.3	20.9	23.1	21.9		
Harargee West	64.3	60.7	62.7	62.6	62.7	62.6	63.9	61.0	62.7	7.0	7.2	7.1	10.7	11.7	11.1	7.9	8.0	7.9	28.7	32.2	30.2	26.7	25.6	26.3	28.2	31.0	29.4		
H/G/Wallaggaa	78.8	80.2	79.5	87.2	85.3	86.3	82.2	82.3	82.2	7.2	7.0	7.1	5.7	5.2	5.5	6.6	6.2	6.4	14.0	12.8	13.4	7.1	9.5	8.2	11.2	11.5	11.4		
Iluu Abbaa Boor	66.5	68.5	67.5	61.7	65.3	63.4	65.0	67.5	66.2	17.2	16.5	16.9	16.9	15.8	16.4	17.1	16.3	16.7	16.2	14.9	15.6	21.4	18.9	20.2	17.9	16.2	17.1		
Jimma	77.8	80.7	79.2	68.0	72.2	70.2	75.5	78.5	76.9	6.6	5.9	6.3	7.8	6.2	7.0	6.9	6.0	6.5	15.6	13.4	14.5	24.2	21.6	22.8	17.6	15.5	16.6		
GAON Finfinnee	78.1	75.2	76.7	78.0	74.0	76.2	78.0	74.8	76.5	8.8	8.8	8.8	6.8	6.2	6.5	8.1	7.9	8.0	13.2	16.0	14.5	15.2	19.8	17.3	13.9	17.3	15.5		
Qellam Wallaggaa	69.9	71.5	70.7	69.7	71.8	70.8	69.9	71.6	70.7	13.2	12.5	12.8	13.2	10.9	12.1	13.2	11.9	12.6	16.9	16.0	16.5	17.1	17.3	17.1	16.9	16.5	16.7		
Shawa East	73.7	75.7	74.6	75.2	75.8	75.5	74.2	75.7	74.9	8.0	7.6	7.8	5.9	4.8	5.4	7.2	6.6	6.9	18.4	16.8	17.6	18.9	19.4	19.1	18.6	17.7	18.2		
Shawaa North	75.7	77.3	76.5	73.5	73.2	73.3	75.0	76.0	75.5	6.0	5.9	6.0	8.1	7.3	7.8	6.7	6.4	6.5	18.3	16.8	17.6	18.4	19.5	18.9	18.3	17.6	18.0		
Shawaa South West	68.4	68.4	68.4	73.4	73.3	73.4	70.0	70.0	70.0	11.3	11.0	11.1	9.5	8.4	9.0	10.7	10.1	10.4	20.4	20.6	20.5	17.1	18.3	17.6	19.3	19.9	19.6		
Shawaa West	70.8	72.0	71.4	76.5	76.6	76.5	72.9	73.6	73.2	10.7	10.5	10.6	8.3	7.7	8.0	9.8	9.5	9.7	18.5	17.6	18.0	15.2	15.7	15.5	17.3	16.9	17.1		
Wallaggaa East	72.9	75.0	73.9	78.0	79.5	78.7	74.8	76.7	75.7	10.9	10.4	10.7	7.8	6.4	7.1	9.7	8.9	9.3	16.2	14.6	15.4	14.2	14.1	14.2	15.5	14.4	15.0		
Wallaggaa West	73.6	75.5	74.5	77.1	78.2	77.7	74.9	76.5	75.7	12.1	11.4	11.7	10.4	9.6	10.0	11.5	10.7	11.1	14.3	13.2	13.8	12.5	12.2	12.3	13.6	12.8	13.2		
Oromiya	71.6	72.1	71.9	73.4	74.1	73.8	72.2	72.7	72.4	9.4	9.0	9.2	8.9	7.7	8.3	9.2	8.6	8.9	19.0	18.9	18.9	17.7	18.2	17.9	18.6	18.7	18.7		

Table 7.6: Secondary No of Schools, Enrolment, Teachers and Other Information by Woreda, 2004 (2011/12 GC)

Zone/Admin. Town/ WOREDA	Schools by Grade Level			GER 9-10			NER 9-10			Enrolment (9-10)			Enrolment (11-12)			Teachers (9-10)			Teachers (11-12)			Section		P/T Ratio		P/S Ratio	
	9-10 Grade	11-12 Grade	Total (Physical)	M	F	T	M	F	T	M	F	T	M	F	T	M	F	T	M	F	T	(9-10)	(11-12)	(9-10)	(11-12)	(9-10)	(11-12)
Oromiya	562	203	718	39.9	33.9	36.9	17.0	17.4	17.2	293364	245695	539059	61865	41357	103222	14412	2480	16892	3728	320	4048	8438	1790	32	25	64	58
Arsi West																											
Adaabbaa	3	1	4	37.5	27.2	32.3	25.3	19.3	22.3	1431	1039	2470	252	152	404	80	15	95	20	0	20	43	7	26	20	57	58
Arsii Nagalee	6	3	7	58	48.3	53.1	35.6	32.8	34.2	4268	3653	7921	869	360	1229	155	28	183	45	5	50	99	22	43	25	80	56
Bul/M/ Dodolaa	2	1	3	217.1	186.1	202.9	61.1	64.6	62.7	1680	1221	2901	745	258	1003	70	13	83	24	3	27	46	14	35	37	63	72
Dodolaa	3	0	3	19	13.5	16.2	6.7	5	5.8	841	607	1448	0	0	0	52	6	58	0	0	0	27	0	25	0	54	0
Gadab	3	1	4	43.5	34.4	38.9	17.5	16.2	16.9	2195	1773	3968	376	211	587	84	16	100	22	3	25	60	11	40	23	66	53
Kofalee	2	1	3	46.3	35.9	41.2	12.8	13.5	13.1	2011	1511	3522	232	66	298	93	10	103	17	0	17	50	6	34	18	70	50
Kokkossaa	3	0	3	41.7	20.7	31.1	11.5	7	9.2	1427	725	2152	0	0	0	55	3	58	0	0	0	37	0	37	0	58	0
Nansaboo	1	0	1	16.6	12.9	14.8	4.3	4.6	4.4	483	373	856	0	0	0	29	3	32	0	0	0	16	0	27	0	54	0
Qoree	1	0	1	32.4	23.6	28	10	7.1	8.6	919	667	1586	0	0	0	51	4	55	0	0	0	30	0	29	0	53	0
Shaallaa	1	1	2	11.9	9.1	10.5	2.7	2.9	2.8	491	365	856	87	54	141	37	5	42	12	2	14	16	4	20	10	54	35
Shaashamannee	1	1	2	8.8	6.3	7.5	4.8	4	4.4	484	349	833	229	162	391	11	0	11	9	0	9	11	6	76	43	76	65
Siraaroo	2	0	2	13.2	6.5	9.8	1.3	0.8	1	511	257	768	0	0	0	31	3	34	0	0	0	13	0	23	0	59	0
Wondoo	1	0	1	20.4	20.3	20.4	7.7	5.5	6.6	446	437	883	0	0	0	16	6	22	0	0	0	12	0	40	0	74	0
Total Arsi West	29	9	36	33.9	25.5	29.7	14.2	12.5	13.3	17187	12977	30164	2790	1263	4053	764	112	876	149	13	162	460	70	34	25	66	58
Arsi																											
Amiinyaa	1	1	2	40.4	33	36.8	19.4	15.5	17.5	841	666	1507	290	237	527	63	15	78	8	3	11	30	12	19	48	50	44
Asakoo	2	0	2	39.7	36.5	38.2	15.6	16.4	16	927	818	1745	0	0	0	88	1	89	0	0	0	30	0	20	0	58	0
Balee	1	0	1	43.4	35.8	39.5	2.9	2.9	2.9	884	741	1625	0	0	0	66	5	71	0	0	0	32	0	23	0	51	0
Boqqojjii town	1	1	2	219.8	183.4	201.6	97.8	89.3	93.6	1418	1185	2603	543	281	824	57	11	68	29	2	31	48	16	38	27	54	52
Collee	3	1	4	47.8	40.8	44.3	18	20	19	1209	1002	2211	256	181	437	70	3	73	20	3	23	37	9	30	19	60	49
Diggallu Fi Xiijoo	4	1	5	53.2	36	44.6	20.1	19.9	20	2109	1440	3549	337	173	510	90	23	113	21	2	23	63	11	31	22	56	46

Table 7.6: Secondary No of Schools, Enrolment, Teachers and Other Information by Woreda, 2004 (2011/12 GC)

Zone/Admin. Town/ WOREDA	Schools by Grade Level			GER 9-10			NER 9-10			Enrolment (9-10)			Enrolment (11-12)			Teachers (9-10)			Teachers (11-12)			Section		P/T Ratio		P/S Ratio	
	9-10 Grade	11-12 Grade	Total (Physical)	M	F	T	M	F	T	M	F	T	M	F	T	M	F	T	M	F	T	(9-10)	(11-12)	(9-10)	(11-12)	(9-10)	(11-12)
Oromiya	562	203	718	39.9	33.9	36.9	17.0	17.4	17.2	293364	245695	539059	61865	41357	103222	14412	2480	16892	3728	320	4048	8438	1790	32	25	64	58
Diksiis	2	0	2	35.9	25.7	30.8	7.5	8	7.7	804	581	1385	0	0	0	67	11	78	0	0	0	35	0	18	0	40	0
Dodotaa	2	1	3	55.9	40.6	48.3	26.1	25	25.5	1028	742	1770	230	118	348	58	12	70	17	0	17	6	4	25	20	295	87
Gololchaa	2	1	3	18.5	11	14.8	8.4	5.1	6.8	859	498	1357	171	121	292	48	7	55	16	1	17	28	5	25	17	48	58
Gunaa	2	1	3	44.5	24.9	34.9	9	6.8	7.9	974	522	1496	97	49	146	53	4	57	12	1	13	27	4	26	11	55	37
Hixxoosaa	3	1	4	55.4	32.1	43.8	24	18.2	21.1	1980	1146	3126	287	115	402	89	17	106	22	2	24	50	8	29	17	63	50
Inqoloo Waabee	1	0	1	41	34.1	37.5	14.9	14	14.5	672	558	1230	0	0	0	38	3	41	0	0	0	22	0	30	0	56	0
Jajuu	2	1	3	32.9	25.4	29.3	11.6	10.3	11	1001	723	1724	188	80	268	47	7	54	14	1	15	32	5	32	18	54	54
Limmuu Fi Bilbiloo	3	0	3	13.6	10.2	11.9	6.4	4.9	5.6	600	454	1054	0	0	0	37	7	44	0	0	0	23	0	24	0	46	0
Loodee Heexosaa	4	1	5	52.4	42.5	47.4	23.4	25.7	24.6	1570	1274	2844	317	154	471	87	13	100	23	2	25	51	4	28	19	56	118
Martii	1	1	2	45.2	35.5	40.6	17.3	16.9	17.1	1194	856	2050	339	147	486	73	6	79	22	4	26	38	10	26	19	54	49
Muneessaa	3	1	4	38	30.8	34.4	18.5	19.3	18.9	1748	1424	3172	371	159	530	89	19	108	24	0	24	51	11	29	22	62	48
Roobee	3	1	4	46	34	40.1	22.9	19.7	21.3	2161	1540	3701	939	586	1525	91	15	106	35	9	44	56	22	35	35	66	69
Seeruu	1	0	1	5.7	4.1	4.9	1.8	2	1.9	268	185	453	0	0	0	31	2	33	0	0	0	10	0	14	0	45	0
Shirkaa	2	1	3	108.2	85	96.8	46	51.7	48.8	1403	1073	2476	282	134	416	89	10	99	15	3	18	43	8	25	23	58	52
Siree	1	1	2	19	17	18	9.5	11	10.3	871	778	1649	229	126	355	42	8	50	15	0	15	26	4	33	24	63	89
Suudee	2	1	3	32.1	21	26.6	13.8	11	12.4	702	441	1143	137	105	242	63	4	67	12	4	16	27	7	17	15	42	35
Xannaa	1	1	2	19.9	13.7	16.8	8.8	7.7	8.2	788	529	1317	164	123	287	39	8	47	16	1	17	24	6	28	17	55	48
Xiyyoo	3	0	3	44.2	31.6	38	18.2	17	17.6	827	578	1405	0	0	0	59	8	67	0	0	0	29	0	21	0	48	0
Zuwaay Dugdaa	3	1	4	57.5	31.3	44.6	20.8	16	18.4	1373	729	2102	172	62	234	80	16	96	15	0	15	41	5	22	16	51	47
Total Arsii	53	18	71	39.7	29.3	34.6	16	14.9	15.5	28211	20483	48694	5349	2951	8300	1614	235	1849	337	38	375	859	151	26	22	57	55
Bale																											
A/A/M/Roobee	2	1	3	70.8	72.6	71.7	34.6	43.7	39.1	1983	2015	3998	539	542	1081	65	28	93	24	6	30	58	16	43	36	69	68
Agaarfaa	2	1	3	83.6	64.6	74	43.9	37.1	40.5	1252	989	2241	197	139	336	69	5	74	15	0	15	41	6	30	22	55	56
B/M/Gobbaa	1	1	2	42.7	46.6	44.6	26.9	33.6	30.2	1249	1291	2540	493	333	826	73	10	83	28	1	29	48	14	31	28	53	59
Barbaree	1	0	1	35.2	23.3	29.1	15.6	11.4	13.5	354	253	607	0	0	0	22	3	25	0	0	0	14	0	24	0	43	0
Daawee Sarar	1	0	1	1.8	0.9	1.4	0.3	0.1	0.2	45	20	65	0	0	0	11	0	11	0	0	0	2	0	6	0	33	0
Daawee Qaachan	1	0	1	2.7	1.5	2.2	0.1	0.2	0.1	44	20	64	0	0	0	6	2	8	0	0	0	2	0	8	0	32	0
Daloo Mannaa	2	1	3	51.9	41.7	47.3	28.5	30.2	29.3	480	323	803	246	109	355	40	0	40	16	1	17	15	8	20	21	54	44
Diinshoo	1	0	1	13.4	9.1	11.3	6.9	6	6.5	331	217	548	0	0	0	15	1	16	0	0	0	11	0	34	0	50	0
Gaasaraa	2	1	3	77.2	66.3	71.6	26.6	33.5	30.1	822	731	1553	125	58	183	64	6	70	16	1	17	34	6	22	11	46	31

Table 7.6: Secondary No of Schools, Enrolment, Teachers and Other Information by Woreda, 2004 (2011/12 GC)

Zone/Admin. Town/ WOREDA	Schools by Grade Level			GER 9-10			NER 9-10			Enrolment (9-10)			Enrolment (11-12)			Teachers (9-10)			Teachers (11-12)			Section		P/T Ratio		P/S Ratio	
	9-10 Grade	11-12 Grade	Total (Physical)	M	F	T	M	F	T	M	F	T	M	F	T	M	F	T	M	F	T	(9-10)	(11-12)	(9-10)	(11-12)	(9-10)	(11-12)
Oromiya	562	203	718	39.9	33.9	36.9	17.0	17.4	17.2	293364	245695	539059	61865	41357	103222	14412	2480	16892	3728	320	4048	8438	1790	32	25	64	58
Gindhiir	2	1	3	31.8	31.1	31.5	19.8	22	20.9	1235	1130	2365	268	129	397	89	9	98	21	0	21	50	9	24	19	47	44
Gololcha	1	1	2	34.1	30.3	32.2	13.8	15.8	14.8	906	782	1688	206	138	344	47	8	55	20	1	21	30	8	31	16	56	43
Goobbaa	0	0	0	0	0	0	0	0	0	0	0	0	0	0	0	0	0	0	0	0	0	0	0	0	0	0	0
Gooroo	2	1	3	37.9	32.7	35.4	21	19.9	20.5	849	683	1532	104	126	230	49	5	54	17	0	17	28	5	28	14	55	46
Gura Dhaamolee	1	0	1	21	13	17	3.2	2.9	3	153	95	248	0	0	0	13	2	15	0	0	0	9	0	17	0	28	0
Harannaa Bulluq	1	0	1	9.5	5	7.3	3.4	2.1	2.8	204	103	307	0	0	0	13	1	14	0	0	0	2	0	22	0	154	0
Laga Hidhaa	1	0	1	16.2	6	11.1	9.1	4	6.6	256	92	348	0	0	0	11	2	13	0	0	0	7	0	27	0	60	0
Maddaa Walaabuu	2	0	2	11.1	8.3	9.7	5.8	6.3	6	297	218	515	0	0	0	23	4	27	0	0	0	8	0	19	0	54	0
Raayituu	1	0	1	14.3	6.2	10.3	5.5	3.1	4.3	131	54	185	0	0	0	11	1	12	0	0	0	5	0	15	0	37	0
Sawweenaa	1	0	1	7.2	4.5	5.9	2.2	1.1	1.6	120	75	195	0	0	0	15	1	16	0	0	0	4	0	12	0	49	0
Sinaanaa	3	0	3	20.4	18.7	19.6	8	9.6	8.8	700	566	1266	0	0	0	45	9	54	0	0	0	26	0	23	0	49	0
Total Baale	28	8	36	29.1	25.9	27.6	14.4	15.7	15	11411	9657	21068	2178	1574	3752	681	97	778	157	10	167	394	72	27	22	53	52
Borena																											
Abbayaa	3	1	4	26.1	16.5	21.4	5.9	6.3	6.1	714	439	1153	97	55	152	36	11	47	9	6	15	24	18	25	10	48	8
Areeroo	1	0	1	22	19.1	20.6	6.5	6.6	6.6	246	208	454	0	0	0	16	4	20	0	0	0	3	0	23	0	151	0
B/M/Yaaballoo	1	1	2	161.9	153.2	157.9	53.6	62.8	57.9	1030	844	1874	723	254	977	71	5	76	27	0	27	2	4	25	36	937	244
Bulee Horaa	4	1	5	29.7	21	25.4	6.9	6.7	6.8	2130	1489	3619	334	119	453	90	17	107	22	1	23	56	8	34	20	65	57
Dhaas	1	0	1	18	7.8	12.9	4.1	2.7	3.4	114	49	163	0	0	0	11	0	11	0	0	0	4	0	15	0	41	0
Dilloo	1	0	1	16.2	6.7	11.6	4	2.6	3.3	73	29	102	0	0	0	11	0	11	0	0	0	2	0	9	0	51	0
Dirree	2	1	3	36.7	34.4	35.6	9.9	10.9	10.4	531	471	1002	173	47	220	33	4	37	14	0	14	18	5	27	16	56	44
Dugdaa Daawwaa	1	1	2	19	11.6	15.4	6.6	4.4	5.5	442	258	700	176	36	212	30	10	40	15	1	16	15	4	18	13	47	53
Galaanaa	1	0	1	22	12.8	17.4	4.8	4	4.4	415	237	652	0	0	0	27	4	31	0	0	0	2	0	21	0	326	0
Malkaa Soddaa	1	0	1	12.6	4.3	8.5	3.1	2.2	2.7	216	72	288	0	0	0	8	2	10	0	0	0	5	0	29	0	58	0
Miyoo	2	0	2	38	29.6	33.8	10.2	11.2	10.7	426	334	760	0	0	0	32	3	35	0	0	0	3	0	22	0	253	0
Moyyaalee	1	1	2	49.2	43.8	46.6	14	17	15.4	456	368	824	209	63	272	40	4	44	15	4	19	13	4	19	14	63	68
Taltallee	1	0	1	23.5	17	20.4	7.9	8.8	8.4	414	280	694	0	0	0	21	3	24	0	0	0	10	0	29	0	69	0
Yaaballoo	0	0	0	0	0	0	0	0	0	0	0	0	0	0	0	0	0	0	0	0	0	0	0	0	0	0	0
Total Boorana	20	6	26	27.5	19.9	23.8	7.4	7.3	7.4	7207	5078	12285	1712	574	2286	426	67	493	108	13	121	157	43	25	19	78	53
Administrativ Towns																											
B/M/Buraayyuu	3	2	3	59.5	47.2	52.9	20.7	19.1	19.8	1017	947	1964	290	190	480	43	8	51	17	3	20	30	8	39	24	65	60
Bul/M/L/ Xaafoo L/Daadhi	3	1	4	558	360.5	448.2	268.8	201.8	231.6	982	793	1775	222	152	374	39	13	52	15	1	16	27	6	34	23	66	62
Bul/Magaala Duukam	1	0	1	75.9	38.5	55.9	36.8	22.7	29.2	192	112	304	0	0	0	10	6	16	0	0	0	7	0	19	0	43	0
Bul/ Magaala Galaan	1	1	2	128.9	93.9	110.7	36.7	35.6	36.1	393	309	702	67	57	124	16	4	20	10	4	14	13	4	35	9	54	31
Bul/Magaala Sabbataa	9	3	10	105.3	75.7	89.9	43.2	35.3	39.1	2413	1885	4298	683	503	1186	99	30	129	34	6	40	62	20	33	30	69	59
Bul/ Magaala Sulultaa	1	1	1	292.1	178.2	231.4	96.6	67.8	81.3	517	360	877	97	58	155	19	7	26	6	0	6	11	4	34	26	80	39

Table 7.6: Secondary No of Schools, Enrolment, Teachers and Other Information by Woreda, 2004 (2011/12 GC)

Zone/Admin. Town/ WOREDA	Schools by Grade Level			GER 9-10			NER 9-10			Enrolment (9-10)			Enrolment (11-12)			Teachers (9-10)			Teachers (11-12)			Section		P/T Ratio		P/S Ratio	
	9-10	11-12	Total (Physical)	M	F	T	M	F	T	M	F	T	M	F	T	M	F	T	M	F	T	(9-10)	(11-12)	(9-10)	(11-12)	(9-10)	(11-12)
	Grade	Grade																									
Oromiya	562	203	718	39.9	33.9	36.9	17.0	17.4	17.2	293364	245695	539059	61865	41357	103222	14412	2480	16892	3728	320	4048	8438	1790	32	25	64	58
B/M/ Adaamaa	14	3	15	105.3	108.9	107.2	51.3	63.8	57.8	7116	8158	15274	2168	2299	4467	292	80	372	105	14	119	248	86	41	38	62	52
B/M/Assallaa	6	1	7	140.2	123.9	132	69.8	75.4	72.6	3343	3024	6367	1503	935	2438	165	42	207	68	9	77	114	40	31	32	56	61
B/M/ Bishooftuu	10	1	10	178.5	155	165.5	91.3	87	88.9	4697	5002	9699	1781	1417	3198	162	63	225	50	8	58	148	33	43	55	66	97
B/M/Jimmaa	6	2	7	92.8	86.5	89.5	45	49	47.1	3433	3524	6957	1184	1032	2216	164	38	202	58	3	61	106	39	34	36	66	57
B/M/Naqamtee	9	5	10	128.3	132.4	130.4	49.1	60.3	54.8	3394	3549	6943	1646	1528	3174	186	50	236	76	10	86	127	47	29	37	55	68
B/M/Shaashamanee	9	6	11	170.4	149.5	160.1	58.9	66.3	62.5	5638	4804	10442	1501	1121	2622	200	40	240	81	8	89	160	48	44	29	65	55
Gujii																											
Adoolaa	1	0	1	5.8	4	4.9	1.8	1.9	1.8	179	121	300	0	0	0	10	1	11	0	0	0	5	0	27	0	60	0
Annaa Sorraa	2	0	2	27.7	15.5	21.7	8.7	7	7.8	723	393	1116	0	0	0	38	7	45	0	0	0	17	0	25	0	66	0
Booree	2	1	3	33.6	23.8	28.8	13.3	12.1	12.7	1079	751	1830	115	56	171	60	8	68	14	1	15	32	4	27	11	57	43
Bu/M/Adoolaa	1	1	2	183.4	140.1	161.9	88.5	51.9	70.4	1355	1014	2369	215	125	340	51	6	57	17	0	17	32	6	42	20	74	57
B/M/Nageellee	2	1	3	97.2	99.4	98.3	57.5	64	60.6	1163	1094	2257	497	150	647	55	6	61	22	0	22	62	8	37	29	36	81
Daamaa	1	0	1	15.5	15.9	15.7	5.3	5.9	5.6	233	246	479	0	0	0	19	3	22	0	0	0	10	0	22	0	48	0
Girjaa	1	0	1	16.3	8.2	12.2	2.8	2.5	2.6	224	113	337	0	0	0	15	1	16	0	0	0	6	0	21	0	56	0
Gooroo Doolaa	1	0	1	20	17.2	18.6	4.1	7.4	5.8	346	297	643	0	0	0	24	3	27	0	0	0	10	0	24	0	64	0
Hambalaa Waamannaa	2	0	2	18	5.6	11.8	4.7	1.5	3.1	494	154	648	0	0	0	28	8	36	0	0	0	8	0	18	0	81	0
Liiban	1	0	1	3.6	4.7	4.2	3.3	3.9	3.6	81	104	185	0	0	0	12	0	12	0	0	0	4	0	15	0	46	0
Oddoo Shaakkisoo	1	1	2	28.9	24.7	26.9	8.6	8	8.3	1012	812	1824	278	107	385	52	5	57	22	1	23	32	6	32	17	57	64
Qarcaa	3	1	3	12.5	6.8	9.6	1.7	1.3	1.5	732	404	1136	61	26	87	39	7	46	10	1	11	16	4	25	8	71	22
Sabbaa Boruu	1	0	1	2.7	1.9	2.3	0.5	0.5	0.5	60	40	100	0	0	0	8	4	12	0	0	0	2	0	8	0	50	0
Uraagaa	2	1	3	13.8	7.6	10.7	9.9	5.6	7.7	662	363	1025	45	21	66	41	7	48	12	1	13	20	4	21	5	51	17
Waadaraa	1	1	2	10.7	6.4	8.6	3.5	3.1	3.3	516	306	822	57	9	66	18	5	23	12	2	14	12	4	36	5	69	17
Total Gujii	22	7	28	23.2	16.5	19.9	9.2	7.5	8.4	8859	6212	15071	1268	494	1762	470	71	541	109	6	115	268	36	28	15	56	49

Table 7.6: Secondary No of Schools, Enrolment, Teachers and Other Information by Woreda, 2004 (2011/12 GC)

Zone/Admin. Town/ WOREDA	Schools by Grade Level			GER 9-10			NER 9-10			Enrolment (9-10)			Enrolment (11-12)			Teachers (9-10)			Teachers (11-12)			Section		P/T Ratio		P/S Ratio	
	Grade 9-10	Grade 11-12	Total (Physical)	M	F	T	M	F	T	M	F	T	M	F	T	M	F	T	M	F	T	(9-10)	(11-12)	(9-10)	(11-12)	(9-10)	(11-12)
Oromiya	562	203	718	39.9	33.9	36.9	17.0	17.4	17.2	293364	245695	539059	61865	41357	103222	14412	2480	16892	3728	320	4048	8438	1790	32	25	64	58
Hararge East																											
B/M/Awudaay	1	0	1	373.1	191.8	283.3	160.1	92.7	126.7	832	420	1252	0	0	0	25	4	29	0	0	0	17	0	43	0	74	0
B/M/Dadar	1	1	2	351.7	233.6	299.1	144.3	116.7	132	1579	841	2420	446	55	501	58	12	70	20	0	20	30	8	35	25	81	63
B/M/Haroomayaa	2	2	3	195.4	99.8	147.8	108	67.8	88	1739	879	2618	648	181	829	63	21	84	22	2	24	37	6	31	35	71	138
Baabbilee	2	2	4	31.6	15.7	23.7	13.7	7.8	10.8	755	366	1121	183	41	224	43	8	51	23	4	27	21	8	22	8	53	28
Baddannoo	2	1	3	19.6	12.4	16	9.2	5.8	7.5	1206	746	1952	298	66	364	58	5	63	21	0	21	31	6	31	17	63	61
Cinaaqsan	1	0	1	6.6	2.9	4.8	0.3	0.4	0.4	150	61	211	0	0	0	12	0	12	0	0	0	4	0	18	0	53	0
Dadar	2	0	2	6.2	3	4.6	3.3	1.9	2.6	368	172	540	0	0	0	23	2	25	0	0	0	8	0	22	0	68	0
Fadiis	1	0	1	12.5	4.1	8.3	4.9	2	3.5	332	107	439	0	0	0	20	2	22	0	0	0	8	0	20	0	55	0
Giraawwaa	2	1	3	31.8	17.6	24.8	11	7.8	9.5	1934	1038	2972	465	90	555	75	6	81	21	1	22	45	8	37	25	66	69
Gola Odaa	1	0	1	14.4	7.7	11.2	5.5	2.6	4.1	317	158	475	0	0	0	20	1	21	0	0	0	9	0	23	0	53	0
Gooroo Guutuu	2	1	3	38.2	19.1	29	18.1	11.6	14.9	1450	681	2131	330	76	406	54	8	62	15	1	16	34	7	34	25	63	58
Gursum	2	1	2	19.9	10	15	9.5	7.5	8.5	777	373	1150	285	94	379	36	3	39	17	3	20	19	6	29	19	61	63
Haraa Maayaa	1	0	1	11	3.5	7.3	5.3	1.7	3.5	661	205	866	0	0	0	29	5	34	0	0	0	4	0	25	0	217	0
Jaarsoo	1	0	1	19.2	7.9	13.6	10.8	4.8	7.9	574	232	806	0	0	0	27	5	32	0	0	0	12	0	25	0	67	0
Kombolcha	1	1	2	29.7	13.4	21.6	12.2	7	9.6	1057	467	1524	214	38	252	59	3	62	15	0	15	2	8	25	17	762	32
Kurfaa Callee	1	0	1	42.2	25	33.8	19.5	10.2	15	653	368	1021	0	0	0	35	3	38	0	0	0	14	0	27	0	73	0
Malkaa baloo	2	1	2	22.6	11.8	17.4	9	5.6	7.3	1065	528	1593	168	33	201	45	8	53	13	1	14	12	4	30	14	133	50
Mayyuu	1	0	1	10	7.2	8.7	3.5	2.9	3.2	126	85	211	0	0	0	12	1	13	0	0	0	4	0	16	0	53	0
Meettaa	3	1	3	30.6	18.1	24.4	14.7	10.4	12.6	1977	1152	3129	379	49	428	85	18	103	13	0	13	51	6	30	33	61	71
Miidhagaa Tolaa	1	0	1	8	3.4	5.8	1.5	0.7	1.1	161	66	227	0	0	0	10	2	12	0	0	0	4	0	19	0	57	0
Qarsaa	2	1	3	29.5	13	21.4	11.6	5.1	8.4	1287	554	1841	215	25	240	60	8	68	15	0	15	28	6	27	16	66	40
Qumbii	0	0	0	0	0	0	0	0	0	0	0	0	0	0	0	0	0	0	0	0	0	0	0	0	0	0	0
Total Harargee East	32	13	41	26.9	14	20.6	11.9	7.3	9.6	19000	9499	28499	3631	748	4379	849	125	974	195	12	207	394	73	29	21	72	60
Hararge West																											
Ancaar	1	0	1	18.9	14.6	16.8	5.6	5.2	5.4	437	309	746	0	0	0	34	2	36	0	0	0	15	0	21	0	50	0
B/M/Baddeessaa	1	1	2	202	124.1	165	119.6	81.4	101.5	1224	679	1903	299	79	378	35	10	45	17	2	19	24	6	42	20	79	63
Bookee	1	1	2	11.7	7	9.4	7	3.8	5.5	334	190	524	92	21	113	21	7	28	12	1	13	10	4	19	9	52	28
Bu/Mag/Ciroo	1	1	2	155.9	131.6	144.9	67	70.2	68.4	1903	1333	3236	658	161	819	59	10	69	23	2	25	38	12	47	33	85	68
Burqaa Dhiintuu	1	0	1	8.3	3.4	5.8	0	0.5	0.3	93	37	130	0	0	0	17	1	18	0	0	0	3	0	7	0	43	0
Ciroo`	1	0	1	4.7	2.4	3.6	2.9	1.4	2.2	209	101	310	0	0	0	12	2	14	0	0	0	4	0	22	0	78	0

Table 7.6: Secondary No of Schools, Enrolment, Teachers and Other Information by Woreda, 2004 (2011/12 GC)

Zone/Admin. Town/ WOREDA	Schools by Grade Level			GER 9-10			NER 9-10			Enrolment (9-10)			Enrolment (11-12)			Teachers (9-10)			Teachers (11-12)			Section		P/T Ratio		P/S Ratio	
	9-10	11-12	Total (Physical)	M	F	T	M	F	T	M	F	T	M	F	T	M	F	T	M	F	T	(9-10)	(11-12)	(9-10)	(11-12)	(9-10)	(11-12)
	Grade	Grade																									
Oromiya	562	203	718	39.9	33.9	36.9	17.0	17.4	17.2	293364	245695	539059	61865	41357	103222	14412	2480	16892	3728	320	4048	8438	1790	32	25	64	58
Daaroo Labuu	2	1	3	17.9	14.4	16.2	7.8	5.7	6.8	714	542	1256	306	124	430	53	7	60	21	2	23	33	9	21	19	38	48
Doobbaa	2	1	3	32	14	23.2	17.7	8.7	13.4	1126	465	1591	90	9	99	50	3	53	15	0	15	22	4	30	7	72	25
Gamachis	1	0	1	13	8.6	10.8	8.1	5.9	7	628	407	1035	0	0	0	24	4	28	0	0	0	9	0	37	0	115	0
Gubbaa Qorichaa	1	0	1	9	5	7.1	5	3.3	4.2	293	154	447	0	0	0	20	2	22	0	0	0	8	0	20	0	56	0
Habroo	3	1	4	30.8	20	25.6	21.6	16	18.9	1635	976	2611	543	141	684	58	13	71	22	1	23	35	10	37	30	75	68
Hawwii Guddina	1	0	1	11.6	6.2	9	2.7	1.7	2.2	154	77	231	0	0	0	11	0	11	0	0	0	3	0	21	0	77	0
Masalaa	1	1	2	25.5	13.5	19.6	13.1	7.8	10.5	1041	529	1570	212	42	254	42	5	47	16	0	16	24	6	33	16	65	42
Mi'eessoo	2	1	3	21.4	8.5	15.2	7.6	4.9	6.3	735	271	1006	189	40	229	38	10	48	10	3	13	17	5	21	18	59	46
Odaa Bultuum	2	0	2	10	5.7	7.9	4.9	3.1	4.1	417	226	643	0	0	0	22	4	26	0	0	0	10	0	25	0	64	0
Xulloo	2	1	3	47.4	25.7	36.9	18.7	11.9	15.4	1917	982	2899	394	90	484	60	19	79	22	2	24	33	8	37	20	88	61
Total Harargee West	23	9	32	25.4	15.3	20.5	12.7	8.7	10.8	12860	7278	20138	2783	707	3490	556	99	655	158	13	171	288	64	31	20	70	55
Horo Guduru Wollega																											
Abbaay Cooman	3	1	4	104.7	100.2	102.5	61.8	62	61.9	1594	1459	3053	605	538	1143	67	9	76	23	1	24	45	18	40	48	68	64
Abbee Dangooroo	2	1	3	32.9	23.8	28.3	13.8	14	13.9	585	432	1017	86	90	176	35	4	39	14	0	14	18	4	26	13	57	44
Amuru	3	1	4	94.9	79.6	87.2	33.5	27.6	30.5	1359	1161	2520	394	442	836	76	7	83	26	0	26	31	16	30	32	81	52
B/M/Shambuu	1	1	2	165.5	175.5	170.3	63.9	77.6	70.6	1051	1044	2095	733	583	1316	70	5	75	38	3	41	20	23	28	32	105	57
Guduru	4	1	5	56.5	55.1	55.8	23.3	31.2	27.2	1596	1545	3141	618	491	1109	98	8	106	33	1	34	52	17	30	33	60	65
Habaaboo Guduru	2	1	3	64.7	68.5	66.6	21.9	22.9	22.4	830	888	1718	299	300	599	53	3	56	19	0	19	23	9	31	32	75	67
Horro	3	1	4	53	44.5	48.8	13.1	11.6	12.4	1095	906	2001	413	284	697	51	7	58	19	0	19	32	12	35	37	63	58
Jaardagaa Jaartee	4	1	5	88	83.4	85.7	32.1	30.7	31.4	1189	1127	2316	400	366	766	62	10	72	23	2	25	38	14	32	31	61	55
Jimmaa Gannatii	3	1	4	68.1	56.7	62.3	28.8	26.5	27.7	1202	1022	2224	390	331	721	65	11	76	21	2	23	40	13	29	31	56	55
Jimmaa Raaree	3	1	4	72.2	70.5	71.3	25	26.3	25.6	1148	1126	2274	445	367	812	64	10	74	20	1	21	36	4	31	39	63	203
Total H/G/Wallaggaa	28	10	38	71.7	66	68.9	28.4	29.2	28.8	11649	10710	22359	4383	3792	8175	641	74	715	236	10	246	335	130	31	33	67	63
Ilu Aba Bora																											
Aallee Diiduu	2	1	3	43.3	45.4	44.4	21.8	26	23.9	603	639	1242	170	144	314	49	12	61	17	2	19	27	8	20	17	46	39
Algee Saachii	3	1	3	46.1	47.8	47	25.7	28.5	27.1	979	1038	2017	78	45	123	58	9	67	12	2	14	15	4	30	9	134	31
B/M/Mattuu	2	1	2	119.1	137.8	128.8	62.2	75.3	69	1104	1368	2472	364	328	692	82	19	101	25	5	30	41	12	24	23	60	58
Bachoo	2	0	2	34.5	33.4	33.9	19.2	20.4	19.8	339	328	667	0	0	0	31	4	35	0	0	0	12	0	19	0	56	0
Baddallee	0	0	0	0	0	0	0	0	0	0	0	0	0	0	0	0	0	0	0	0	0	0	0	0	0	0	0
Biiloo Nophaa	1	0	1	30.5	41	35.7	12.6	26.1	19.3	238	317	555	0	0	0	21	4	25	0	0	0	12	0	22	0	46	0
Boorachaa	1	0	1	14.3	14.4	14.3	8	9.2	8.6	250	244	494	0	0	0	20	2	22	0	0	0	11	0	22	0	45	0

Table 7.6: Secondary No of Schools, Enrolment, Teachers and Other Information by Woreda, 2004 (2011/12 GC)

Zone/Admin. Town/ WOREDA	Schools by Grade Level			GER 9-10			NER 9-10			Enrolment (9-10)			Enrolment (11-12)			Teachers (9-10)			Teachers (11-12)			Section		P/T Ratio		P/S Ratio	
	Grade 9-10	Grade 11-12	Total (Physical)	M	F	T	M	F	T	M	F	T	M	F	T	M	F	T	M	F	T	(9-10)	(11-12)	(9-10)	(11-12)	(9-10)	(11-12)
Oromiya	562	203	718	39.9	33.9	36.9	17.0	17.4	17.2	293364	245695	539059	61865	41357	103222	14412	2480	16892	3728	320	4048	8438	1790	32	25	64	58
Bu/ma/Baddallee	2	1	2	238.7	263.4	251.2	107.5	138.7	123.3	1523	1720	3243	370	287	657	105	11	116	24	0	24	56	11	28	27	58	60
Cawwaaqaa	1	0	1	26	9.2	17.8	11.9	5.8	8.9	368	124	492	0	0	0	19	2	21	0	0	0	9	0	23	0	55	0
Cooraa	1	1	1	22.3	29.6	26	10.2	15.1	12.7	587	800	1387	42	55	97	43	9	52	13	0	13	28	4	27	7	50	24
DaabooHaannaa	1	0	1	41.6	34.3	37.9	21.3	21.4	21.3	455	377	832	0	0	0	28	0	28	0	0	0	12	0	30	0	69	0
Daariimu	1	0	1	19.6	19.7	19.6	6.4	8.1	7.3	770	789	1559	0	0	0	54	5	59	0	0	0	24	0	26	0	65	0
Deeggaa	1	0	1	56.2	57.3	56.7	36.1	43.7	39.9	595	609	1204	0	0	0	35	3	38	0	0	0	23	0	32	0	52	0
Dhidheessaa	1	1	1	13.1	14.9	14	7.6	9.1	8.4	272	312	584	31	31	62	21	4	25	13	0	13	12	2	23	5	49	31
Diduu	1	0	1	26.3	27.1	26.7	14.2	14.8	14.5	220	218	438	0	0	0	14	2	16	0	0	0	8	0	27	0	55	0
Dooraanii	1	0	1	31.4	34.5	32.9	16	20	18	298	328	626	0	0	0	22	3	25	0	0	0	12	0	25	0	52	0
Gachii	1	0	1	22.5	23.2	22.9	9.5	13.3	11.4	409	419	828	0	0	0	38	4	42	0	0	0	19	0	20	0	44	0
Halu Buree	2	0	2	34.2	36	35.1	19.4	27	23.2	478	495	973	0	0	0	38	8	46	0	0	0	18	0	21	0	54	0
Haluu	1	0	1	53.2	52	52.6	26.4	33.7	30	238	230	468	0	0	0	26	4	30	0	0	0	10	0	16	0	47	0
Hurumuu	1	0	1	53.5	54.1	53.8	40.1	42.4	41.2	616	628	1244	0	0	0	38	5	43	0	0	0	28	0	29	0	44	0
Makkoo	1	0	1	57.8	50.3	53.9	23.4	26.5	25	331	306	637	0	0	0	15	3	18	0	0	0	12	0	35	0	53	0
Mattuu	1	0	1	16.3	16.3	16.3	8.1	11.8	9.9	275	271	546	0	0	0	20	2	22	0	0	0	10	0	25	0	55	0
Noonnoo Sallee	1	0	1	20.5	23.5	22	8.7	10.6	9.7	115	130	245	0	0	0	14	3	17	0	0	0	5	0	14	0	49	0
Yaayyoo	1	1	1	37.9	48	42.9	19.4	35.4	27.4	555	692	1247	131	122	253	35	10	45	13	0	13	15	6	28	19	83	42
Total Iluu Abbaa Boor	30	7	31	34.4	36.5	35.4	17.5	21.8	19.6	11618	12382	24000	1186	1012	2198	826	128	954	117	9	126	419	47	25	17	57	47
Jimma																											
B/m/aggaaroo	1	1	1	212.9	148.5	179.7	119.3	78.6	98.3	1614	1200	2814	255	149	404	60	11	71	11	3	14	42	6	40	29	67	67
Cooraa Botor	2	0	2	24.8	21.2	23.1	10.1	8.6	9.4	553	455	1008	0	0	0	25	1	26	0	0	0	11	0	39	0	92	0
Deedoo	2	0	2	8.3	7.5	7.9	2.5	2.1	2.3	611	552	1163	0	0	0	63	3	66	0	0	0	22	0	18	0	53	0
Geeraa	1	0	1	16.3	12.2	14.3	7.1	6.6	6.9	455	336	791	0	0	0	24	2	26	0	0	0	11	0	30	0	72	0
Gommaa	3	0	3	17.1	11.1	14.1	8.3	7.5	7.9	905	573	1478	0	0	0	41	5	46	0	0	0	30	0	32	0	49	0
Gumaay	1	1	1	25.1	26.8	25.9	15.3	20.6	18	374	399	773	37	22	59	24	4	28	5	1	6	19	4	28	10	41	15
Limmuu Koosaa	2	1	3	34.4	36.6	35.5	9.2	14.8	12	1339	1443	2782	161	93	254	52	15	67	14	0	14	39	6	42	18	71	42
Limmuu Saqqaa	2	1	3	12.7	11.9	12.3	6.4	8.3	7.4	409	368	777	35	33	68	25	7	32	9	1	10	15	4	24	7	52	17
Maannaa	2	0	2	19.5	17.6	18.6	10.7	13.5	12.1	743	647	1390	0	0	0	53	13	66	0	0	0	12	0	21	0	116	0
Naannoo Beenjaa	1	0	1	30.7	28.8	29.8	16.8	21.3	19	435	405	840	0	0	0	25	2	27	0	0	0	14	0	31	0	60	0
Oomoo Naadaa	3	1	4	11.4	18.5	14.9	5.6	11.1	8.3	723	1141	1864	182	115	297	68	3	71	14	3	17	32	4	26	17	58	74
Qarsaa	2	0	2	14.1	11.5	12.8	6.2	6.9	6.6	601	479	1080	0	0	0	44	13	57	0	0	0	22	0	19	0	49	0

Table 7.6: Secondary No of Schools, Enrolment, Teachers and Other Information by Woreda, 2004 (2011/12 GC)

Zone/Admin. Town/ WOREDA	Schools by Grade Level			GER 9-10			NER 9-10			Enrolment (9-10)			Enrolment (11-12)			Teachers (9-10)			Teachers (11-12)			Section		P/T Ratio		P/S Ratio	
	Grade 9-10	Grade 11-12	Total (Physical)	M	F	T	M	F	T	M	F	T	M	F	T	M	F	T	M	F	T	(9-10)	(11-12)	(9-10)	(11-12)	(9-10)	(11-12)
Oromiya	562	203	718	39.9	33.9	36.9	17.0	17.4	17.2	293364	245695	539059	61865	41357	103222	14412	2480	16892	3728	320	4048	8438	1790	32	25	64	58
Saqqaa Coqorsaa	2	0	2	14.4	14.6	14.5	8.8	9.7	9.2	792	787	1579	0	0	0	48	9	57	0	0	0	29	0	28	0	54	0
Saxammaa	1	0	1	6.4	5.4	5.9	2.7	2	2.3	162	140	302	0	0	0	14	3	17	0	0	0	7	0	18	0	43	0
Shabee Somboo	1	0	1	20.9	17.2	19	0.6	0.5	0.6	590	474	1064	0	0	0	23	7	30	0	0	0	16	0	35	0	67	0
Sigimoo	1	1	1	7	8.6	7.8	3.3	3.9	3.6	169	207	376	43	76	119	24	2	26	10	0	10	7	4	14	12	54	30
Sokorruu	3	1	3	20.3	23.1	21.7	11.9	15.2	13.6	690	794	1484	103	83	186	39	14	53	14	2	16	21	5	28	12	71	37
Xiroo Afataa	2	0	2	19.1	22.3	20.7	11.6	15.5	13.5	622	727	1349	0	0	0	52	7	59	0	0	0	25	0	23	0	54	0
Total Jimma	32	7	35	18.8	17.9	18.4	8.6	10	9.3	11787	11127	22914	816	571	1387	704	121	825	77	10	87	374	33	28	16	61	42
Oromia Special Zone Surrounding Finfine																											
Aqaaqii	1	0	1	8.4	4	6.4	5	2.3	3.8	148	62	210	0	0	0	6	5	11	0	0	0	4	0	19	0	53	0
Barrak	0	0	0	0	0	0	0	0	0	0	0	0	0	0	0	0	0	0	0	0	0	0	0	0	0	0	0
Bu/M/Hoolotaa	1	1	2	190.9	140.5	165.4	80.7	78.2	79.4	1550	1169	2719	422	264	686	45	12	57	25	0	25	39	12	48	27	70	57
Bul/Mag/Sandaafaa	2	1	3	303.4	284.8	294.1	152.5	155.7	154.1	1174	1105	2279	358	234	592	39	12	51	21	2	23	28	9	45	26	81	66
Muloo	1	0	1	32	18.7	25.5	11.4	4.8	8.2	314	172	486	0	0	0	13	6	19	0	0	0	6	0	26	0	81	0
Sabata Hawas	2	0	2	35.8	24.2	30.3	21.3	14	17.8	1017	626	1643	0	0	0	33	10	43	0	0	0	22	0	38	0	75	0
Sulultaa	2	1	3	30.7	27.1	29	10.4	12.3	11.3	1071	893	1964	227	143	370	40	8	48	18	4	22	23	7	41	17	85	53
Walmaraa	1	0	1	15.4	9.5	12.5	5.1	4.1	4.6	357	210	567	0	0	0	14	5	19	0	0	0	8	0	30	0	71	0
Total OSZS Finfine	10	3	13	38.8	31	35.1	17.4	16.1	16.8	5631	4237	9868	1007	641	1648	190	58	248	64	6	70	130	28	40	24	76	59
Qellem Wollega																											
Anfilloo	2	1	2	35	33.3	34.1	19.9	15.2	17.5	745	723	1468	57	84	141	54	7	61	7	0	7	27	4	24	20	54	35
B/M/Dambi Dolloo	3	2	4	193.4	229.4	211.1	107.5	134.8	120.9	2056	2358	4414	469	537	1006	110	19	129	31	3	34	74	18	34	30	60	56
Daallee Sadii	2	1	3	51.9	51.1	51.5	26.5	33.4	30.1	1054	1100	2154	194	111	305	55	13	68	20	1	21	37	7	32	15	58	44
Daallee Waabaraa	2	1	3	42.9	40.5	41.7	20.2	21.6	20.9	1239	1197	2436	289	210	499	69	6	75	23	1	24	36	11	32	21	68	45
Gawoo Qebee	2	0	2	54.8	46.5	50.6	35.7	33.3	34.5	940	816	1756	0	0	0	46	8	54	0	0	0	32	0	33	0	55	0
Gidaami	1	1	2	31.3	36.6	34	17.6	22.6	20.1	752	890	1642	72	96	168	46	6	52	15	0	15	30	5	32	11	55	34
Hawaa Galaan	2	1	3	32.8	29	30.9	10	11	10.5	851	735	1586	118	128	246	48	9	57	8	7	15	24	7	28	16	66	35
Jimmaa Horroo	1	0	1	31	32.6	31.8	21	26.5	23.7	383	397	780	0	0	0	25	4	29	0	0	0	14	0	27	0	56	0
Laaloo Qlee	1	1	2	57.1	61.7	59.5	20.3	20.7	20.5	799	926	1725	103	93	196	58	6	64	12	1	13	30	5	27	15	58	39
Sayyoo	1	0	1	14.3	11.8	13	6	6.3	6.1	445	381	826	0	0	0	26	3	29	0	0	0	15	0	28	0	55	0
Yama Logii Walal	2	0	2	33.1	28.1	30.5	15.8	12.8	14.3	441	399	840	0	0	0	39	0	39	0	0	0	16	0	22	0	53	0
Total Qellam Wallaggaa	19	8	25	44.3	44.3	44.3	22.5	24.6	23.5	9705	9922	19627	1302	1259	2561	576	81	657	116	13	129	335	57	30	20	59	45
Shoa East																											
Adaa	1	0	1	9.1	8.5	8.9	4.3	5.9	5.1	342	290	632	0	0	0	15	7	22	0	0	0	12	0	29	0	53	0
Adaamaa	3	1	4	47.8	40.8	44.3	24.5	27.1	25.8	1918	1620	3538	216	195	411	92	22	114	21	2	23	56	8	31	18	63	51
Adaamii Tulluu	3	0	3	40.1	32.4	36.3	20.9	19.2	20.1	1736	1355	3091	0	0	0	66	18	84	0	0	0	43	0	37	0	72	0
B/M/Baatuu	3	2	4	117	101.7	109.3	46.4	57.1	51.8	1669	1482	3151	698	358	1056	63	13	76	32	1	33	47	17	41	32	67	62

Table 7.6: Secondary No of Schools, Enrolment, Teachers and Other Information by Woreda, 2004 (2011/12 GC)

Zone/Admin. Town/ WOREDA	Schools by Grade Level			GER 9-10			NER 9-10			Enrolment (9-10)			Enrolment (11-12)			Teachers (9-10)			Teachers (11-12)			Section		P/T Ratio		P/S Ratio	
	9-10 Grade	11-12 Grade	Total (Physical)	M	F	T	M	F	T	M	F	T	M	F	T	M	F	T	M	F	T	(9-10)	(11-12)	(9-10)	(11-12)	(9-10)	(11-12)
	562	203	718	39.9	33.9	36.9	17.0	17.4	17.2	293364	245695	539059	61865	41357	103222	14412	2480	16892	3728	320	4048	8438	1790	32	25	64	58
Oromiya	1	0	1	112.4	86.8	99.3	60	47.4	53.5	671	548	1219	0	0	0	23	5	28	0	0	0	2	0	44	0	610	0
B/M/Matahaaraa	1	0	1	25.5	22.2	23.9	5.5	6.3	5.9	404	329	733	0	0	0	24	2	26	0	0	0	12	0	28	0	61	0
B/M/Mojoo	2	1	3	218.7	210.9	214.5	106.4	120.9	114.2	1789	2023	3812	400	272	672	58	17	75	22	2	24	56	12	51	28	68	56
Booraa	1	0	1	36.9	34.6	35.8	18.7	22.7	20.7	1475	1297	2772	168	96	264	45	21	66	15	2	17	36	4	42	16	77	66
Bosat	3	1	4	36.1	42.5	39.2	17.6	27.4	22.4	1483	1652	3135	422	370	792	69	20	89	36	1	37	39	10	35	21	80	79
Dugdaa	3	2	5	46.1	31.4	39.1	24.3	20	22.3	794	492	1286	227	226	453	27	3	30	17	2	19	19	8	43	24	68	57
Fantaallee	1	0	1	26.8	23.7	25.3	10.8	12.3	11.5	673	540	1213	0	0	0	25	12	37	0	0	0	18	0	33	0	67	0
Gimbichuu	1	0	1	25.1	19.8	22.6	12.3	13.5	12.9	517	372	889	0	0	0	20	9	29	0	0	0	14	0	31	0	64	0
Liban Cuqqaalaa	1	0	1	9.6	6.2	8	3.5	3.3	3.4	251	146	397	0	0	0	13	3	16	0	0	0	8	0	25	0	50	0
Luumee	1	0	1	40.9	38.2	39.6	19.5	23	21.2	13722	12146	25868	2131	1517	3648	540	152	692	143	10	153	362	59	37	24	71	62
Total Shawa East	24	8	31	40.9	38.2	39.6	19.5	23	21.2	13722	12146	25868	2131	1517	3648	540	152	692	143	10	153	362	59	37	24	71	62
Shoa North																											
Abbichuuf Nya'Aa	1	0	1	39.4	36.5	38	14.5	16.2	15.3	830	744	1574	0	0	0	43	3	46	0	0	0	22	0	34	0	72	0
Alaltuu	1	0	1	33.6	26.9	30.3	15.5	14.5	15	501	383	884	0	0	0	26	4	30	0	0	0	16	0	29	0	55	0
Bul/Nan/Mag/Fiichee	1	1	2	162.6	126.8	143.4	59.1	58.6	58.8	1332	1201	2533	335	250	585	73	15	88	27	1	28	42	14	29	21	60	42
Dabra Libanoos	1	1	2	38	32.8	35.6	16.4	18.1	17.2	506	381	887	118	73	191	21	6	27	11	4	15	15	6	33	13	59	32
Dagam	2	1	3	23.4	25.1	24.3	7	8.2	7.6	637	686	1323	164	129	293	37	8	45	16	0	16	25	7	29	18	53	42
Darraa	3	1	4	18.2	10.8	14.5	5.9	4.1	5	879	522	1401	175	96	271	48	12	60	17	1	18	24	6	23	15	58	45
Giraar Jaarsoo	1	0	1	3.9	3.2	3.6	0.8	1.3	1	71	55	126	0	0	0	9	2	11	0	0	0	3	0	11	0	42	0
Hidhabuu Abootee	1	1	2	51.2	49.6	50.4	12.9	14.2	13.5	1134	1113	2247	231	150	381	46	9	55	15	0	15	30	8	41	25	75	48
Jiddaa	1	0	1	16.8	9.5	13.2	3.5	1.8	2.6	246	139	385	0	0	0	10	7	17	0	0	0	7	0	23	0	55	0
Kuyyuu	2	1	3	56.9	49.2	53.1	18	20.2	19.1	1950	1609	3559	610	353	963	77	23	100	31	2	33	49	16	36	29	73	60
Qimbibiiti	1	1	2	48	47.5	47.7	19.3	24.2	21.7	1006	990	1996	272	183	455	43	9	52	20	1	21	24	7	38	22	83	65
Warra Jaarsoo	2	1	3	52.3	52.2	52.2	9.7	12.6	11.1	2086	2009	4095	382	309	691	83	8	91	22	2	24	53	11	45	29	77	63
Wucaalee	2	1	3	35.9	25	30.6	11.4	10.1	10.8	1012	658	1670	342	176	518	38	12	50	18	4	22	24	9	33	24	70	58
Yaayyaa Gul.	2	1	3	38.8	36.1	37.5	8.5	10.2	9.3	600	521	1121	196	176	372	44	10	54	13	3	16	19	6	21	23	59	62
Total Shawaa North	21	10	31	39.2	34.6	36.9	12	13.1	12.5	12790	11011	23801	2825	1895	4720	598	128	726	190	18	208	353	90	33	23	67	52
Shoa South West																											
Ammayyaa	1	1	2	33.8	27.8	30.8	11.8	12.4	12.1	1077	867	1944	162	51	213	50	7	57	13	3	16	28	6	34	13	69	36
B/M/Addaa Walisoo	1	1	2	171.3	148	159.4	94.2	98.4	96.3	2138	1936	4074	1069	624	1693	95	12	107	44	4	48	89	25	38	35	46	68
Bacho	1	1	2	60.4	59.6	60	26.9	39.9	33.2	1282	1187	2469	391	179	570	46	8	54	20	2	22	19	9	46	26	130	63
Daawoo	1	1	2	49.9	42.6	46.4	26.3	29.6	27.9	979	779	1758	195	103	298	46	6	52	15	1	16	22	5	34	19	80	60
Goro	1	0	1	28.4	21.4	24.9	25.3	21	23.1	332	246	578	0	0	0	20	5	25	0	0	0	6	0	23	0	96	0
Iluu	1	1	2	59.6	44.9	52.5	28.3	27.5	27.9	1037	731	1768	255	134	389	44	6	50	13	2	15	24	6	35	26	74	65
Qarsaa Maaliimaa	1	1	2	45.7	37.2	41.6	20.1	22.2	21.1	1058	795	1853	386	219	605	38	7	45	19	1	20	2	8	41	30	927	76
Sadeen Sooddoo	2	1	3	33	26.6	29.9	24.3	19.6	22	612	464	1076	161	63	224	33	6	39	14	1	15	16	6	28	15	67	37

Table 7.6: Secondary No of Schools, Enrolment, Teachers and Other Information by Woreda, 2004 (2011/12 GC)

Zone/Admin. Town/ WOREDA	Schools by Grade Level			GER 9-10			NER 9-10			Enrolment (9-10)			Enrolment (11-12)			Teachers (9-10)			Teachers (11-12)			Section		P/T Ratio		P/S Ratio	
	9-10 Grade	11-12 Grade	Total (Physical)	M	F	T	M	F	T	M	F	T	M	F	T	M	F	T	M	F	T	(9-10)	(11-12)	(9-10)	(11-12)	(9-10)	(11-12)
	562	203	718	39.9	33.9	36.9	17.0	17.4	17.2	293364	245695	539059	61865	41357	103222	14412	2480	16892	3728	320	4048	8438	1790	32	25	64	58
Oromiya	562	203	718	39.9	33.9	36.9	17.0	17.4	17.2	293364	245695	539059	61865	41357	103222	14412	2480	16892	3728	320	4048	8438	1790	32	25	64	58
Sodoo Daacii	1	0	1	28.3	33.3	30.7	10.7	15.8	13.2	344	379	723	0	0	0	21	6	27	0	0	0	10	0	27	0	72	0
Tolee	1	1	2	45.2	42.9	44.1	23.8	26	24.9	780	700	1480	222	93	315	40	6	46	16	0	16	21	6	32	20	70	53
Walisoo	3	0	3	61.8	44.4	52.9	28.9	26.4	27.6	771	581	1352	0	0	0	43	6	49	0	0	0	26	0	28	0	52	0
Wancii	2	0	2	48.7	37.8	43.4	19.4	12.2	15.9	1242	918	2160	0	0	0	67	9	76	0	0	0	37	0	28	0	58	0
Total Shawaa South West	16	8	24	46.7	40.2	43.5	23	24.1	23.6	11652	9583	21235	2841	1466	4307	543	84	627	154	14	168	300	71	34	26	71	61
Shoa West																											
Abuna Gidabarat	2	0	2	69.8	63	66.4	9.9	8.5	9.2	2022	1900	3922	0	0	0	74	12	86	0	0	0	62	0	46	0	63	0
Adaaa Bargaa	3	2	4	41.7	33.7	37.7	13.9	13.9	13.9	1372	1088	2460	415	201	616	57	10	67	25	2	27	40	12	37	23	62	51
Amboo	1	0	1	8.2	5.3	6.8	2.9	2.5	2.7	235	146	381	0	0	0	15	4	19	0	0	0	9	0	20	0	42	0
Bakko Tibbee	3	1	4	48.5	45.3	46.9	10.1	9.9	10	1692	1599	3291	379	295	674	77	12	89	21	3	24	50	14	37	28	66	48
Bu/Ma/Amboo	4	1	5	164.4	156.8	160.6	74.2	84.4	79.3	2749	2601	5350	909	619	1528	120	26	146	54	5	59	95	26	37	26	56	59
Calliyaa	3	1	4	75.4	66.1	70.8	25.8	28.6	27.2	2041	1768	3809	469	380	849	75	18	93	24	2	26	52	14	41	33	73	61
Daannoo	1	1	2	32.2	33.2	32.7	9.2	11.5	10.3	849	872	1721	187	107	294	42	13	55	16	0	16	30	6	31	18	57	49
Dandii	2	1	3	52.4	41.4	47.1	13.9	13.6	13.8	2536	1821	4357	678	262	940	83	16	99	22	4	26	59	16	44	36	74	59
Ejeree	1	1	2	32.8	28	30.5	12.1	14.7	13.3	807	625	1432	230	129	359	35	6	41	17	4	21	24	8	35	17	60	45
Gindabarat	2	1	3	70.8	70.8	70.8	20.4	27	23.6	2266	2099	4365	1079	859	1938	92	5	97	46	6	52	54	26	45	37	81	75
Ilfataa	1	0	1	34.1	29.5	31.8	27.1	24.1	25.6	522	449	971	0	0	0	24	3	27	0	0	0	17	0	36	0	57	0
Iluu Galaan	1	1	2	62.2	65	63.6	20.4	22.6	21.5	1062	1096	2158	198	127	325	50	8	58	15	2	17	28	6	37	19	77	54
Jalduu	3	1	4	45.4	38.1	41.7	9.5	9.4	9.5	2483	2092	4575	583	387	970	103	10	113	24	0	24	55	14	40	40	83	69
Meettaa Roobii	2	1	3	35.4	31.6	33.5	11.7	13.3	12.5	1362	1193	2555	345	105	450	65	15	80	23	0	23	41	10	32	20	62	45
Miidaa Qanyii	3	1	4	56.8	47.3	52	30.3	29.2	29.8	1212	1011	2223	513	313	826	62	10	72	17	0	17	31	11	31	49	72	75
Nonnoo	1	0	1	20.2	16.4	18.3	4.8	7.6	6.2	436	338	774	0	0	0	25	6	31	0	0	0	13	0	25	0	60	0
Noonoo JIbaat	1	1	2	52.7	50.4	51.5	1.2	5.1	3.1	1007	962	1969	241	182	423	43	13	56	20	0	20	33	9	35	21	60	47
Tokkee Kutaayee	3	1	4	104.2	74.3	89.5	24.8	22.6	23.7	2022	1405	3427	448	286	734	66	9	75	23	2	25	56	13	46	29	61	56
Xiqur Incinnii	1	1	2	58.5	46.2	52.4	24.2	23	23.6	1135	874	2009	257	167	424	42	10	52	17	0	17	34	9	39	25	59	47
Total Shawaa West	38	16	53	51.5	45.4	48.5	15.6	16.7	16.2	27810	23939	51749	6931	4419	11350	1150	206	1356	364	30	394	783	194	38	29	66	59
Wollega East																											
Bonayaa Boshee	2	1	3	48.9	43.2	46	17.7	23.9	20.9	664	615	1279	203	191	394	32	5	37	16	1	17	20	4	35	23	64	99
Diigaa	2	1	3	59.7	49.8	54.8	24.6	24.6	24.6	1114	926	2040	170	155	325	48	10	58	13	2	15	29	6	35	22	70	54
Giddaa Ayyaanaa	3	1	4	75.5	62.8	69.1	43	44.2	43.6	2103	1777	3880	591	591	1182	85	16	101	35	1	36	52	4	38	33	75	296
Gobbuu Sayyoo	1	1	2	35	29	32	12	12.2	12.1	410	352	762	152	108	260	26	4	30	15	1	16	15	4	25	16	51	65
Guddayyaa Biilaa	2	1	3	76.7	68.5	72.6	33.8	41.4	37.7	1159	1070	2229	181	236	417	52	5	57	18	1	19	31	6	39	22	72	70
Guutoo Giddaa	1	0	1	15.3	11.8	13.6	6.2	5.8	6	376	290	666	0	0	0	23	5	28	0	0	0	14	0	24	0	48	0
Haroo Limmuu	1	0	1	72.6	47.5	60	8.7	7.1	7.9	988	651	1639	0	0	0	35	1	36	0	0	0	22	0	46	0	75	0
Ibaantuu	2	1	3	92.4	91.7	92	23.1	31.2	27.1	908	902	1810	479	412	891	58	2	60	26	0	26	28	15	30	34	65	59
Jimmaa Arjoo	2	1	3	48.4	51.4	50	16.8	21.2	19.1	1116	1250	2366	303	342	645	66	7	73	19	3	22	38	12	32	29	62	54

Table 7.6: Secondary No of Schools, Enrolment, Teachers and Other Information by Woreda, 2004 (2011/12 GC)

Zone/Admin. Town/ WOREDA	Schools by Grade Level			GER 9-10			NER 9-10			Enrolment (9-10)			Enrolment (11-12)			Teachers (9-10)			Teachers (11-12)			Section		P/T Ratio		P/S Ratio	
	9-10 Grade	11-12 Grade	Total (Physical)	M	F	T	M	F	T	M	F	T	M	F	T	M	F	T	M	F	T	(9-10)	(11-12)	(9-10)	(11-12)	(9-10)	(11-12)
Oromiya	562	203	718	39.9	33.9	36.9	17.0	17.4	17.2	293364	245695	539059	61865	41357	103222	14412	2480	16892	3728	320	4048	8438	1790	32	25	64	58
Kiramu	2	1	3	67.3	63.1	65.2	23.8	24.7	24.3	990	933	1923	234	307	541	72	7	79	12	5	17	27	8	24	32	71	68
Leeqaa Dullachaa	2	1	3	51.4	40.4	45.7	18.9	19.6	19.3	983	827	1810	160	199	359	44	9	53	15	1	16	25	4	34	22	72	90
Limmu	1	1	2	36.9	37.2	37	33.3	36.3	34.8	731	748	1479	512	311	823	43	3	46	24	0	24	22	14	32	34	67	59
Nuunnu Qumbaa	2	1	3	69.2	72.9	71	16.5	26.5	21.6	1188	1283	2471	362	319	681	56	7	63	20	1	21	35	8	39	32	71	85
Saassigaa	2	0	2	36.5	27.1	31.8	12	13.3	12.6	815	600	1415	0	0	0	50	7	57	0	0	0	27	0	25	0	52	0
Siiibuu Siree	3	1	4	47.6	40.2	43.9	24.1	25.9	25	1357	1193	2550	372	345	717	73	13	86	21	3	24	42	12	30	30	61	60
Waamaa Agaloo	1	0	1	41.9	41.9	41.9	21.3	26.9	24.1	528	526	1054	0	0	0	24	5	29	0	0	0	16	0	36	0	66	0
Waayyuu Tuqaa	1	0	1	37.6	29.1	33.2	13.8	11.8	12.8	630	519	1149	0	0	0	23	5	28	0	0	0	2	0	41	0	575	0
Total Wallagaa East	30	12	42	51.9	45.7	48.8	21.2	23.6	22.4	16060	14462	30522	3719	3516	7235	810	111	921	234	19	253	445	97	33	29	69	75
Wollega West																											
Aayraa	3	1	3	88.8	76.9	82.7	35.7	38.3	37	1171	1069	2240	264	273	537	56	6	62	9	0	9	53	14	36	60	42	38
Baabboo Gambeel	1	1	1	42.5	41.1	41.8	13.2	17.6	15.4	715	677	1392	206	139	345	27	7	34	15	0	15	18	6	41	23	77	58
Begii	2	1	3	32.1	34.8	33.5	13.7	15.4	14.5	1044	1143	2187	206	191	397	49	10	59	15	1	16	29	6	37	25	75	66
Boojjii Coqorsaa	2	1	2	89.7	73.7	81.5	30.7	28.3	29.5	1144	996	2140	32	35	67	56	5	61	13	0	13	36	4	35	5	59	17
Boojjii Dirmajii	1	1	2	86.3	80	83.1	54.9	60	57.5	993	973	1966	243	235	478	53	1	54	23	1	24	30	10	36	20	66	48
Ganjii	2	1	3	74.1	56.7	65.2	23.4	24.3	23.9	1174	934	2108	60	43	103	60	6	66	14	0	14	32	4	32	7	66	26
Gimbi	1	0	1	20	16.4	18.2	8.9	8.8	8.8	388	332	720	0	0	0	16	2	18	0	0	0	11	0	40	0	65	0
Gullisoo	3	2	4	78	62.8	70.2	42.9	37.4	40.1	1457	1227	2684	454	403	857	68	3	71	24	0	24	37	12	38	36	73	71
Haaruu	1	1	2	38.7	30.4	34.4	24.3	18.1	21.1	704	591	1295	97	119	216	38	10	48	14	0	14	21	5	27	15	62	43
Hoomaa	1	0	1	142.6	124.1	133.1	114.6	105	109.7	937	861	1798	0	0	0	37	10	47	0	0	0	28	0	38	0	64	0
Jaarsoo	1	1	2	69.9	70.7	70.3	17.9	19.9	19	959	1031	1990	168	166	334	33	12	45	23	0	23	30	7	44	15	66	48
Laaloo Assaabii	3	2	3	66.9	58.6	62.6	29.5	30.7	30.1	1340	1262	2602	241	179	420	64	8	72	23	1	24	30	10	36	18	87	42
Magaalaa Gimbi	3	1	4	202.8	213.1	208	115.3	123.9	119.6	2192	2340	4532	671	636	1307	86	15	101	29	2	31	58	21	45	42	78	62
Magaalaa Najoo	1	1	1	300.6	348.3	324.2	131	173.4	151.9	2155	2445	4600	616	627	1243	81	5	86	31	3	34	104	15	53	37	44	83
Mana Sibuu	1	1	1	38.8	44.1	41.4	18.4	25.9	22.1	1426	1581	3007	366	326	692	83	10	93	23	1	24	42	12	32	29	72	58
Najoo	2	0	2	35.5	33.5	34.4	16.7	18.4	17.6	1045	1086	2131	0	0	0	66	6	72	0	0	0	37	0	30	0	58	0
Noolee Kaabbaa	2	1	2	76.9	62.6	69.5	41.9	42.8	42.3	1267	1115	2382	107	88	195	59	11	70	15	0	15	42	4	34	13	57	49
Qilxuu Kaaraa	1	1	2	55.3	65.6	60.5	36.2	55.4	46	832	1012	1844	85	156	241	44	6	50	16	1	17	27	6	37	14	68	40
Qondaala	1	0	1	21.8	18.2	20	12	12.5	12.2	564	462	1026	0	0	0	30	6	36	0	0	0	16	0	29	0	64	0
Sayyoo Noolee	2	1	3	50.3	41.8	46	28.2	27.6	27.9	1048	893	1941	55	50	105	49	5	54	13	0	13	32	4	36	8	61	26
Yuubdo	1	0	1	49.2	44.7	46.9	13.6	14.6	14.1	515	495	1010	0	0	0	24	6	30	0	0	0	16	0	34	0	63	0
Total Wallagaa West	35	18	44	61.9	58.4	60.2	30	32.6	31.3	23070	22525	45595	3871	3666	7537	1079	150	1229	300	10	310	729	140	37	24	63	54