

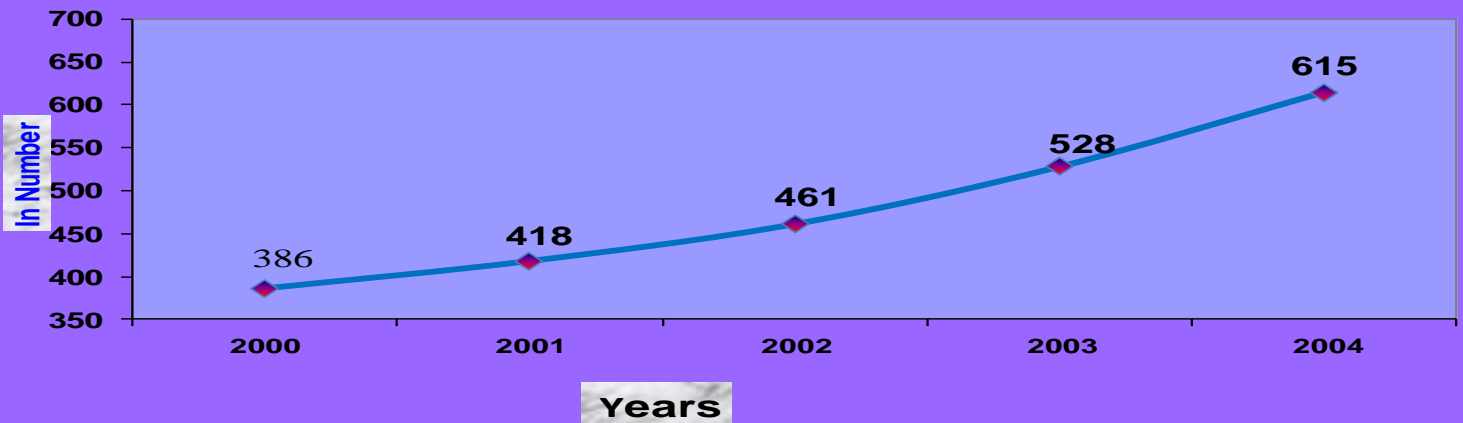

EDUCATION STATISTICS ANNUAL ABSTRACT 2004 E.C (2011/12 G.C)

Number of Secondary Schools in the Last Five Years



***Oromia Education Bureau
Plan and Project Work Process***

August 2013, Finfine Oromia

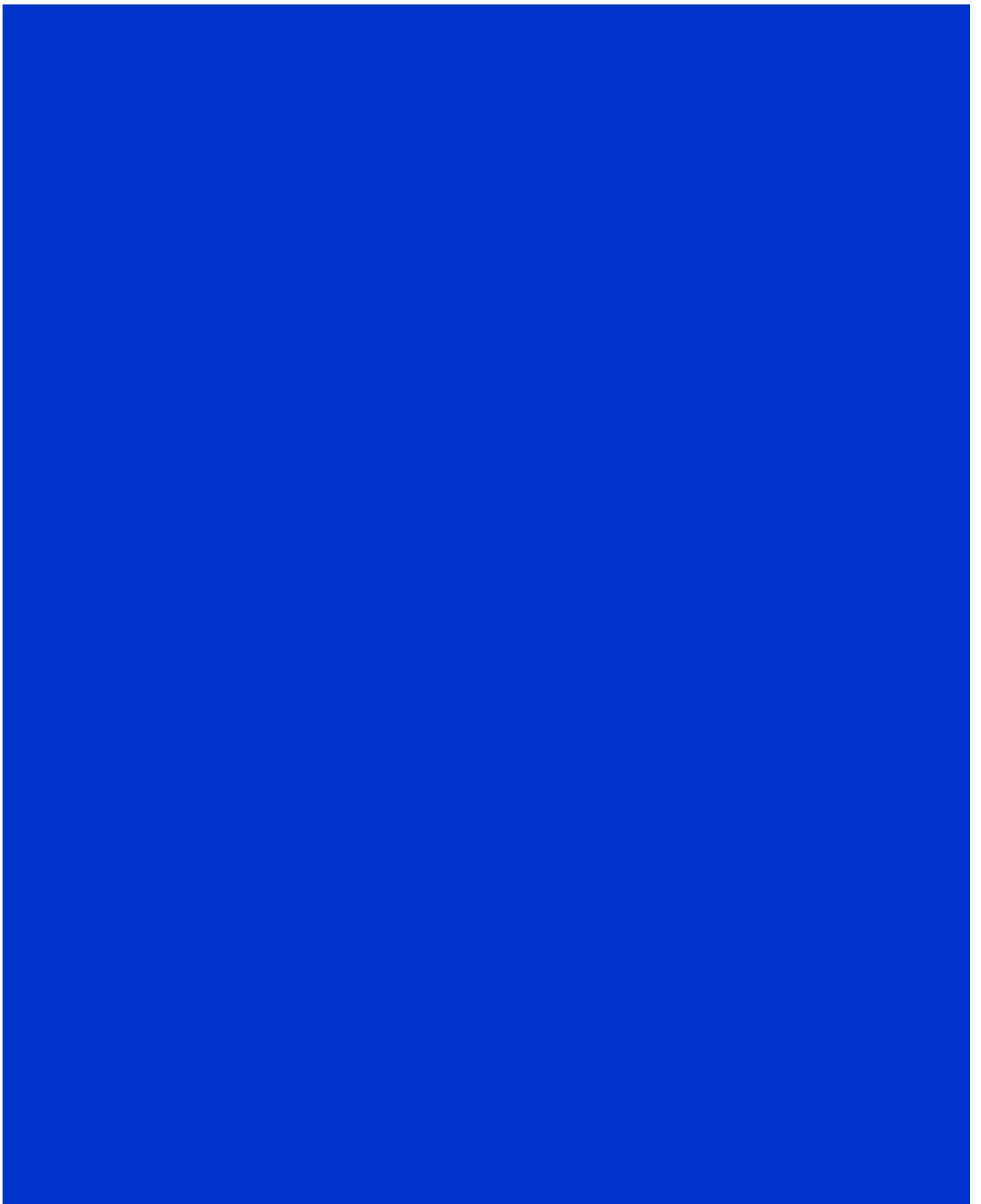

Educational Statistics Annual Abstract
2004 E.C/2010-2011G.C

Table of Contents

	Page
I. Table of Content.....	i
II. Foreword.....	iii
III. Introduction.....	iv
IV. Abbreviation	v
V. List of Tables.....	vi
VI. List of Charts	ix
 Educational Indicators by sector	
1. Pre-primary Education Program.....	1
2. Primary Education program.....	7
2.1. Equitable access in Primary Education	7
2.1.1. Intake Rates.....	7
2.1.2. Early and late Starters	12
2.1.3. Gross Enrolment Rate.....	16
2.1.4. Net Enrolment Rate.....	25
2.1.5. Enrolment of Children with special needs.....	32
2.1.6. New Entrant to Grade 1.....	38
2.1.7. Primary Enrolment	41
2.1.8. Primary Gender Equity in the Last Five Year.....	53
2.2. Quality	54
2.2.1. Qualification of Teachers in Primary Education.....	54
2.2.2. Rank and Salary of Primary School Teachers	63
2.2.3. Different Ratios of Primary Education.....	65
2.2.4. Primary Schools Detailed Information.....	69
2.2.5. Finance of Primary Schools.....	70
2.2.6. Number of Primary Schools and CRC by Zone	73
2.3. Efficiency.....	76
2.3.1. Indicators of Internal efficiency with Different Profiling Methods.....	76
2.3.2. . Interpretation of the Internal Efficiency Rate.....	77
2.3.3. Different Types of Schooling Profiles and Retention Profiles.....	79

2.3.4. Internal Efficiency and Flow Rate.....	83
2.3.4.1. Promotion Rate (PR).....	83
2.3.4.2. Repetition Rate (RR).....	84
2.3.4.3. Dropout Rates (DR).....	86
2.3.4.4. Transition Rate (TR).....	88
2.3.4.5. Primary Completion Rate.....	90
2.4. Cohort Analysis.....	94
2.4.1. Flow Rate of Primary Education in Cohort System.....	95
2.4.2. Internal Efficiency of the Cohort in Primary Education.....	98
3. Secondary Education.....	106
3.1. Equitable Access for Secondary Education/9-10/.....	106
3.1.1. GER of General Secondary (9-10).....	106
3.1.2. NER of General Secondary (9-10).....	109
3.1.3. GER of Preparatory (Grades 11-12).....	112
3.1.4. NER of Preparatory (Grades 11-12).....	115
3.2. Quality of Secondary Education (9-12).....	123
3.2.1. Percentage of Qualified Secondary School Teachers.....	123
3.2.2. Different ratios in secondary education.....	136
3.2.3. Secondary School Facilities	139
3.2.4. Secondary Schools Government and Non-Government	140
3.3. Efficiency in secondary education.....	142
3.3.1. Secondary Education Dropout and Repetition rates.....	142
4. Alternative Basic Education and Integrated Functional Adult Literacy Program	146
5. College of Teachers Education.....	151
6. Different Indicators by Woreda,	158-231

Foreword

Education is taken to be essential for sustainable development and participation in democratic social and political processes. It is also currently becoming the most important contributor to national economic growth. In particular, it is the perfect weapon to realize “Universal Primary Education” with the specific target of ensuring by 2015, children everywhere, boys and girls alike, will be able to complete a full course of primary schooling. On the top of that, for it is believed that education is the basis for other remaining MDG goals.

Accordingly, this Education Statistic Annual Abstract is also gives emphasis to the provision of relevant and articulated information on all levels of education taking place in our region for implementation of MDGs. The charts, graphs and tables in this publication present a relevant and accurate picture of our progress on an annual basis. In presenting this overview, we are allowing the key partners and stakeholders to see at a glance how quickly the changes have taken place in our Region.

Therefore, this document would definitely meet the need of planners, policy makers, researchers, and educational stakeholders in obtaining information for their decision. Besides, it also enables educational planners and policy makers in targeting their future goals in terms of our educational standard by allocating the needed resource for improving and implementing quality of education. Finally, this educational annual abstract gives as the mission of reducing the gap seen in different indicators of the year, particularly in improving quality of education, so that hard work is expected from all of us to fill the gap and to attain our target of the Millennium development Goal.

Introduction

Education Statistics Annual Abstract is, intended to communicate the stakeholders towards the performance of the education system on a yearly basis in targeted areas, such as enrollment trends, educational qualities and efficiency of our education system. Besides, it also used in providing the most recent educational information of the Region. The education performance indicator presented in this document is calculated based on the projected school age population of Central Statistics Agency population and housing census held in 2006/07 G.C and the regional population growth rate, taken from the Oromia Region Finance and Economic Development Bureau.

This publication has been written by Oromia Education Bureau EMIS team, with the considerable support and cooperation of the thousands of teaching staff who submitted documentation of educational statistics from the school up to zone education office. The collected data was based on basic variables from all levels of education based on standard questionnaires designed for pre-primary (KG), Alternative Basic Education, Primary, Secondary, preparatory, Integrated Functional Adult Literacy program and Colleges of Teachers Education. This annual abstract contains both descriptive and analytical summaries of equitable access, quality and efficiency of education in detail. The data are further disaggregated by the level of education, sex, and location in order to show detailed educational information of the region. Accordingly, we hope that this publication may provide a basis for monitoring the system and having educational information for policy makers, planners and also references for researchers as well.

Finally EMIS team want to thank all of our staffs who are involved in data collection, data entry and verification for this publication starting from the school up to the zonal level, because the data collection, entry and verification would not have been possible without the important contributions of them. A special note of thanks is also reserved for all experts of our regional bureau planning and project work process, for their cooperative effort on the publication of this Abstract.

Oromia Education Bureau
Planning and Project Work Process
P.O Box 8728, Telephone: 251-011-3-717977, Fax: 251-01-4035
Website: -[http://www.oromiya.gov.et/education bureau](http://www.oromiya.gov.et/education%20bureau)
Local email Service: bbro@oromiya.gov.et
Finfine
Oromia

ABBREVIATION

ABE	Alternative Basic Education
AIR	Apparent Intake Rate
AAGR	Annual Average Growth Rate
CE	Coefficient of Efficiency
CRC	Cluster Resource Center
CR	Completion Rate
CSA	Central Statistics Agency
CTE	College of Teachers Education
DR	Dropout Rate
EFA	Education For All
EMIS	Education Management Information System
GER	Gross Enrolment Rate
GIR	Gross Intake Rate
GPI	Gender Parity Index
IER	Internal Efficiency Rate
IOR	Input Output Rate
IFAL	Integrated Functional Adult Literacy
KG	Kindergarten
MDG	Millennium Development Goal
NER	Net Enrolment Rate
NIR	Net Intake Rate
NGO	None Governmental Organization
OEB	Oromia Education Bureau
PI	Parity Index
PSR	Pupil Section Ratio
PTR	Pupil Teacher Ratio
PYW	Pupil Years Wasted
PPAPS	Pre- Primary Attached to Primary Schools
PR	Promotion Rate
RR	Repetition Rate
RUPI	Rural Urban Parity Index
SR	Survival Rate
SAP	School Age Population
TR	Transition Rate
TPY	Total Pupils Years
UPE	Universal Primary Education
WR	Wastage Rate

Tables	List of Tables	
	1. Kindergarten program	
Table 1.1.	Number of Schools of Kinderkarten and Pre Primary, SAP and Enrolment 2004 EC (2011/12 G.C.)	3
Table .1.2	Kinderkarten and Pre Primary Attached to Primary Schools GER and Gender Equity 2004 EC (2011/12 G.C.)	4
Table .1.3	Kindergarten Schools Summary 2004 EC (2011-2012 G.C.)	5
2. Primary Education program		
2.1. Equitable Access of Primary Education		
Table 2.1.1.1.1	AIR and Equity Indicators by zones, 2004 EC (2011-2012 G.C.)	9
Table 2.1.1.2.1	Net Intake Rate and Equity Indicators by zones in 2004 (2011/12)	11
Table 2.1.2.1.1	Percentage of Early Starter by Zones 2004 E.C(2011/12 G.C)	13
Table: 2.1.2.2.1	Percentage of Late Starter by Zones 2004 E.C(2011/12 G.C)	15
Table 2.1.2.3.1	Percentage of Not Admitted Children by Zones	16
Table 2.1.3.1.1	Gross Enrolment Ratio and Equity Indicators of GER (1-4) 2004(2011/12 G.C.)	19
Table 2.1.3.2.1	Gross Enrolment Ratio and Equity Indicators of (5-8), According to Their GER 2004 (2011/12)	21
Table 2.1.2.3.3.1	Gross Enrolment Ratio and Equity Indicators (1-8) According to Their GER 2004 EC (2011/12)	23
Table 2.1.3.3.2	Pastoralist Woreda's Primary Education GER and Gender Equity 2004 EC (2011/12)	24
Table 2.1.4.1.1	Net Enrolment Ratio of Primary First Cycle (1-4) and their Equity Indicators	27
Table 2.1.4.2.1	Net Enrolment Ratio of Primary Second Cycle (5-8)	28
Table 2.1.4.3.1	Net Enrolment Ratio of Primary (1-8) and Their Equity Indicators, 2004 E.C (2011/12)	31
Table 2.1.5.1	Primary Enrollment of Children with Special Need Education at Regional Level; 2004 E.C	33-37
Table 2.1.6.1	New Entrants To Grade One by age Government and Non-Government Schools, 2004 E.C	38
Table 2.1.6.2	New Entrants To Grade One by age Government and Non-Government Urban Schools, 2004	39
Table 2.1.6.3	New Entrants To Grade One by age Government and Non-Government Rular Schools, 2004	40
Table 2.1.7.1	Primary Enrolment by Grade Government and Non Government Schools, 2004 E.C (2011/12)	41
Table 2.1.7.2	Primary Enrolment by Grade Government Schools, 2004 E.C (2011/12)	42
Table 2.1.7.3	Primary Enrolment by grade None-Government 2004 EC (2011-2012 G.C.)	43
Table 2.1.7.4	Primary Enrolment by grade Rural 2004 EC (2011-2012 G.C.)	44
Table 2.1.7.5	Primary Enrolment by grade Urban 2004 EC (2011-2012 G.C.)	45
Table 2.1.7.6	Primary Enrolment by Level 2004 EC (2011-2012 G.C.)	46
Table 2.1.7.7	Total primary Enrolment by level 2004 EC (2011-2012 G.C.)	47
Table 2.1.7.8	Number of Amharic Language Primary Schools and Their Enrolment by Grade, 2004 E.C (2011/12)	48
Table 2.1.7.9	Primary Evening Enrolment by Grade Government and Non-Government Schools, 2004 E.C (2011/12)	49
Table 2.1.7.10	Primary Evening Enrolment by Grade Government Schools, 2003 E.C (2010/11)	50
Table 2.1.7.11	Primary Evening Enrolment by Grade Non Government Schools, 2004E.C (2011/12)	51
Table 2.1.7.12	Primary Orphan Students, 2004 E.C (2011/12)	52
Table 2.1.8.1	Primary Gender Gap by GER for the Last Five Years	53
Table 2.1.8.2	Primary Gender Gap by NER for the Last Five Years	53

Tables	List of Tables	
	<i>2.2. Quality of primary Education</i>	
Table 2.2.1.1	Primary Schools Teaching Staff by Highest Education and Qualification 2004 E.C	55-62
Table 2.2.2.1	Primary (1-8) Teachers by Rank 2004 EC (2011-2012 G.C.)	63
Table 2.2.2.2	Primary School (1-8) Teaching Staffs by Salary Scale 2004 EC (2011/12G.C.)	64
Table 2.2.3.1.1	Primary Schools Student Section and Teacher Ratios, 2004 EC (2011/12 G.C.)	66
Table 2.2.3.2.1	Primary Education Student Section Ratio	68
Table 2.2.4.1	Primary Education program School Facilities	69
Table 2.2.5.1	Government Primary schools Revenues by zone 2004 E.C (2011/12)	71
Table 2.2.5.2	Non-Government Primary schools Revenues by zone 2004 E.C (2011/12)	72
Table 2.2.6.1	Primary Schools by grade levels and No of CRC	73
Table 2.2.6.2	Primary Schools by grade levels government and non government	74
Table 2.2.6.3	Primary Schools by grade level non government	75
<i>2.3. Efficiency of primary Education</i>		
Table 2.3.1.1	Schooling profile, Transverse Method 2004 E.C (2011/12)	77
Table 2.3.3.1.1	Schooling profile Longitudinal Method 2004 E.C (2011/12)	79
Table 2.3.3.2.1	Schooling profile Pseudo-longitudinal Method 2004 E.C (2011/12)	80
Table 2.3.3.3.1	Internal Efficiency Rate (IER) with Transverse Method	81
Table 2.3.4.2.1	Primary Internal Efficiency by Cycle and Flow Rate 2003 EC (2010/11)	85
Table 2.3.4.3.1	Primary Students Droupout Rate By Zone 2003 (2010/11)	87
Table 2.3.4.3.2	Summarized Internal Efficiency Indicators 2004 (2011/12)	88
Table 2.3.4.4.1	Transition Rate of First Cycle Primary 2004 (2011/12)	89
Table 2.3.4.4.2	Transition Rate of Complete Primary 2004 (2011/12)	89
Table 2.3.4.5.1	Grade 5th and Full Primary Completion Rate by Zone 2004 EC (2011-2012 G.C.)	90
Table 2.3.4.5.2	Number of Repeaters in Primary (Regular Program) 2004 EC (2011 - 2012 GC)	91
Table 2.3.4.5.3	Number of Repeaters in Primary (Regular & Evining) 2004 EC (2011 - 2012 GC)	92
Table 2.3.4.5.4	Number of Readmiters in Primary 2004 EC (2011 - 2012 GC)	93
<i>2.4. Cohort Analysis</i>		
Table 2.4.1.1	Flow Rate in Primary Grade (Total)	95
Table 2.4.1.2	Flow Rate in Primary Grade (Male)	96
Table 2.4.1.3	Flow Rate in Primary Grade (Female)	97
Table 2.4.2.1	Pupils Years by Grade of Cohort	98
Table 2.4.2.2	Rates of Survival by Grade of Cohort	98
Table 2.4.2.3	Number of pupils Survived in each Grade	99
Table 2.4.2.4	percentage of Drop Out of Cohort	100
Table 2.4.2.5	Number of Dropout by Grade of Cohort	100
Table 2.4.2.6	Repeaters by Grade of Cohort	101
Table 2.4.2.7	Percentage of Repeaters by Grade of Cohort	102
Table 2.4.2.8	Number of gradutes from the Final Year	103
Table 2.4.2.9	Enrolment by Year of the Study	103
Table 2.4.2.10	Dropout by Year of the Study	103
Table 2.4.2.11	Gradute by Year of the Study	104
Table 2.4.2.12	Avrage duration of the study for Gradutes	104
Table 2.4.2.13	Avrage duration of the study for Dropout	104
Table 2.4.2.14	Input/output Ratio	104
Table 2.4.2.15	Coofecient of Efficiency	105
Table 2.4.2.16	Percentage of Total Wastage Spent on Repeatetion and Dropout of the cohort	105

Tables	List of Tables		Pages
	3. Secondary Education		
	3.1. Equitable Access for Secondary Education/9-12/		
Table.3.1.1.1	GER (9-10) and Equity Indicators by Zone, 2004 E.C/2011/12	108	
Table.3.1.2.1	NER (9-10) and Equity Indicators by Zone; 2004 E.C/2011/12	110	
Table.3.1.2.2	Secondary Gender Gap by GER for the Last Five Years	111	
Table.3.1.3.1	GER and Equity Indicators of Preparatory By Zone, 2004 E.C/2011/12	113	
Table.3.1.3.2	Pastoralist area Secondary Education GER and Equity Indicators 2004 EC (2011/12)	114	
Table.3.1.4.1	NER and Equity Indicators of Preparatory By Zones, 2004 E.C/2011/12	116	
Table.3.1.4.2	Secondary Enrolment by Grade Government and Non Government Schools, 2004 E.C. (2011/12)	117	
Table.3.1.4.3	Secondary Enrolment by Grade Government Schools, 2004 E.C. (2011/12)	118	
Table.3.1.4.4	Table 3.1.9: Secondary Enrolment by Grade Non Government Schools 2004 E.C. (2011/12)	119	
3.2. Quality of secondary Education			
Table 3.2.1.1	Secondary Teachers by Teaching Level and by school owners 2004 EC (2011-2012 G.C.)	124	
Table 3.2.1.2	Secondary Schools Teaching Staff by Highest Education Level, Teaching Level and Percentage of Qualification 2004 E.C (2011/12 GC)	125-132	
Table 3.2.1.3	Secondary Teachers by specialization (Major) 2004 EC (2011/12 G.C.)	133	
Table 3.2.1.4	Secondary (9-12) Teachers by Rank 2004 EC (2011/12G.C.)	134	
Table 3.2.1.5	Secondary School Teaching Staffs by Salary Scale 2004 EC (2011/12G.C.)	135	
Table 3.2.2.1.1	Secondary Students - Teacher Ratio of Government and Non Government 2004 EC (2011-2012 G.C.)	136	
Table 3.2.2.2.1	Secondary Student Section Ratio 2004 EC (2011-2012 G.C.)	138	
Table 3.2.3.1	Secondary Schools (9-12) Facilities 2004 EC (2011-2012 G.C.)	139	
Table 3.2.4.1	Secondary Schools by grade level government and none-Government 2004 EC (2011-2012 G.C.)	140	
Table 3.2.4.2	Secondary Schools by grade level government 2004 EC (2011-2012 G.C.)	140	
Table 3.2.4.3	Secondary Schools by grade level none-Government 2004 EC (2011-2012 G.C.)	141	
3.3. Efficiency in Secondary Education			
Table 3.3.1.1	Secondary Dropout and Repeation Rate by Zone, 2003 (2010/11)	142	
Table 3.3.1.2	Number of Repeaters in Secondary 2004 EC (2011 - 2012 GC)	144	
Table 3.3.1.3	Number of Readmiters in Secondary 2004 EC (2011 - 2012 GC)	145	
4. Alternative Basic Education and Integrated			
Table 4.1	Number of Adults and children in Basic Education for the Last Three Years	146	
Table 4.2	Alternative Basic Education Program and IFAL Summary 2004 EC (2011/12 G.C.)	148	
Table 4.3	ABE Trainers by Higher Education Level	149	
Table 4.4	Pastoralist area Woredas None Formal Education Summary	150	
5.College of Teachers Education.			
Table 5.1	Regural Programe Enrolment in Colleges of Teachers Education by Modality, year of study and sex 2011/12 GC(2004E.C.)	151	
Table 5.2	Enining Programe Enrolment in Colleges of Teachers Education by Modality, year of study and sex 2011/12 GC(2004E.C.)	152	
Table 5.3	Summer Programe Enrolment in Colleges of Teachers Education by Modality, year of study and sex 2011/12 GC(2004E.C.)	153	
Table 5.4	CTE Graduates in Diploma Programme by Modality and sex 2011/12G.C.(2004 E.C.)	154	
Table 5.5	CTE Full time Ethiopian Acadamic Staff by Acadamic Level and Sex 2011/12 G.C(2004 E.C)	155-156	
Table 5.6	CTE Studenta Attrition in Diploma Program 2011/12 G.C (2004 E.C)	157	
6. Diffirent Indicators by Woredas			
Table 6.1	Diffirent Indicators by Woredas	158-167	
Table 6.2	Diffirent Indicators by Woredas Primary Education	168-176	
Table 6.3	Primary Schools, Facilities, Regular Enrolment, Teachers	177-185	
Table 6.4	Primary Promotion, Repeation and dropout Rates by Grade Level	186-195	
Table 6.5	Primary Promotion, Repeation and dropout Rates by Cycle by Woreda	196-204	
Table 6.6	Primary Promotion, Repeation and dropout Rates by Cycle By Zone	205	
Table 6.7	Pastoralist Woreda's Diffirent Indicators of Primary Education	206	
Table 6.8	Pastoralist Woreda's Grade 1 Diffirent Indicators	207	
Table 6.9	Pastoralist Woreda Primary Schools, Facilities, Regular Enrolment, Teachers	208	
Table 6.10	Pastoralist Primary Promotion, Repeation and dropout Rates	209	
Table 6.11	Primary and Secondary Government Schools information by Woreda	210-220	
Table 6.12	Secondary No of Schools, Regular Enrolment, Teachers	221-230	
Table 6.13	Pastoralist Woreda's Secondary Schools, Regular Enrolment, Teachers	231	

List of Charts		
1. Perprimary Education		Pages
Chart 1.1	Number of Kindergartens	1
Chart 1.1.1	Pre-primary Education GER (2004 EC/2011/12 GC)	2
Chart 1.1.2	Kindergarten Gross Enrolment Ratio for the last five years	6
2. Primary Education Program		
2.1. Equitable Access of Primary Education		
Chart 2.1.1.1.1	Trend of AIR for the Last Five Years	8
Chart 2.1.1.2.1	NER in Oromiya for the last five years	10
Chart 2.1.2.1.1	Percentage of Early starters for the Last five Years	13
Chart 2.1.2.2.1	Percentage of Late starters for the Last five Years	14
Chart 2.1.3.1.1	GER of primary first cycle (1-4) for the last five years	17
Chart 2.1.3.2.1	GER of primary second cycle (5-8) for the last five years	20
Chart 2.1.4.1.1	NER of primary first cycle (1-4) for the last five years	26
Chart 2.1.4.2.1	NER of primary second cycle (5-8) for the last five years	29
Chart 2.1.4.3.1	NER of primary (1-8) for the last five years	30
2.2. Quality of primary Education		
Chart 2.2.3.1.1	Primary (1-8) Students to Teacher Ratio	65
Chart 2.2.3.2.1	Primary Education student Section ratio	67
2.3. Efficiency of primary Education		
Chart 2.3.3.1.1	Schooling profile with transvers method 2004 EC /2011/12 G.C	79
Chart 2.3.3.2.1	Schooling profile with Longitudinal method 2004 E.C /2011/12 G.C	80
Chart 2.3.3.3.1	Schooling profile with Pseudo Longitudinal method 2004 E.C /2011/12 G.C	81
Chart 2.3.3.4.1	Schooling profile with the three methods 2004 E.C /2011/12 G.C	82
Chart 2.3.3.4.2	Servival/Retantion profile with in three methods 2004 E.C/2011/12 G.C	82
Chart 2.3.4.1.1	Primary Education Promotion Rate 2003 E.C	83
Chart 2.3.4.2.1	Primary Education Repetition Rate 2003 E.C	84
Chart 2.3.4.2.2	Last four years Primary Repetition Rate	84
Chart 2.3.4.3.1	Primary Dropout Rate by Grade 2003 E.C	86
Chart 2.3.4.3.2	Five years Primary Dropout Rates	86
Chart 2.3.4.3.3	Five years Grade One Dropout Rates	87
Chart 2.3.4.4.1	Transition Rate of Primary Education of Last Five years	89
2.4. Cohort Analysis		
Chart 2.4.2.1	Survival by grade of cohort	99
Chart 2.4.2.2	Number of dropout in each grade of cohort	100
Chart 2.4.2.3	Number of repeaters of the cohort by grade	101
3. Secondary Education		
3.1. Equitable Access for Secondary Education/9-12/		
Chart 3.1.1.1	GER of secondary fist cycle(9-10) for the last five years	107
Chart 3.1.2.1	NER of secondary fist cycle(9-10) for the last five years	109
Chart 3.1.2.2	Gender gap of secondary fist cycle(9-10) for the last five years	111
Chart 3.1.3.1	Preparatory GER for the last five years	112
Chart 3.1.4.1	Preparatory NER for the last five years	115
3.2. Quality of secondary Education		
Chart 3.2.2.2.1	Secondary/9-12/ student section ratio	137
4. Alternative Basic Education and Integrated Functional Adult Literacy		
Chart 4.1.	ABE enrolment for the last five years	147

1. Pre Primary Education Program

The program is basically includes children of ages 4-6 enrolled in Kindergarten and Pre-primary attached to primary schools. The main purpose of early child hood education is to develop the mental and physical capability of children. It is the initial stage of organized instruction to provide a bridge between home and school.

Early child care and pre-primary education can significantly improve the cognitive, social and emotional development of the child. These benefits have been found to last well into adult hood. Non- governmental organizations, communities, private institutions and faith based organizations are the operators of kindergarten. The government is involved in this regard, in developing curriculum, training teachers and providing supervisory support. Oromia regional government Education Bureau was opened a new program of pre-primary attached to primary schools since 2001 E.C. to access rural children of the level.

Accordingly, participation of pre-primary education has been continuously increasing in our region since the Pre-primary attached to primary schools were established. So that, children enrollment in pre- primary schools were increased from year to year, the Gross Enrolment Ratio (GER) of the level also jumped from 3.4% (2001E.C) to 13.97 (2004 E.C) for the three consecutive years.

As indicated on chart 1.1 the number of kindergartens raised in between 2000 E.C and 2004 E.C, from 903 to 1281. Whereas, as shown from table 1.1, 7129 government primary schools are implementing pre-primary attached to primary education program in the region in 2004 E.C.

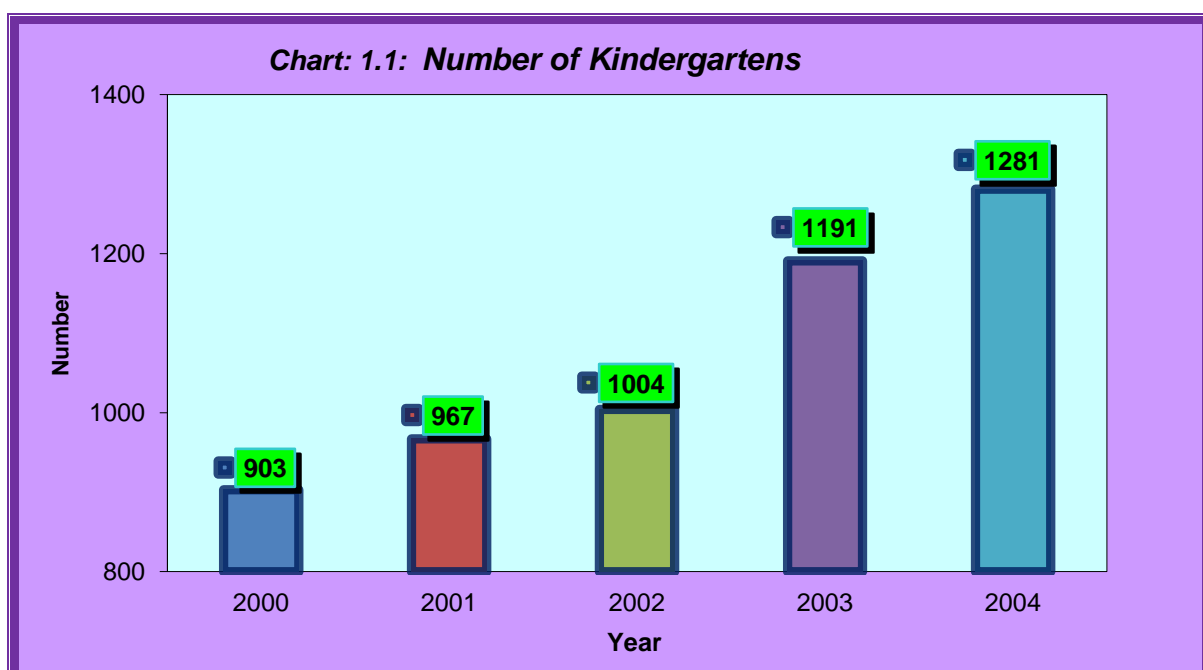

1.1. Gross Enrolment Ratios in Pre-primary Education

GER of pre-primary education is defined as the percentage of total number of children in the level irrespective of age, out of total population of 4-6 age groups in the region or in a given zones.

As shown from Table 1.2, the Gross Enrolment Rate (GER) of 2004 E.C/2011/12 G.C for Kindergarten (KG), Pre-Primary attached to Primary schools (PPAPS), and the aggregated of both KG and (PPAPS) was 4.35%, 9.62% and 13.97%; and their GPI are also (0.97, 0.92 & 0.94) respectively. As indicated on the same table, when we compare GER and GPI of the zone to the regional average, GER of 7 zones and all Administrative towns are greater than the regional average. Whereas, regarding to gender equity 5 administrative towns and 7 zones are also greater than that of the regional aggregated GPI. Additionally chart 1.1.1.is also indicating GER of preprimary education by zone in the year 2004 E.C (2011/12 G.C).

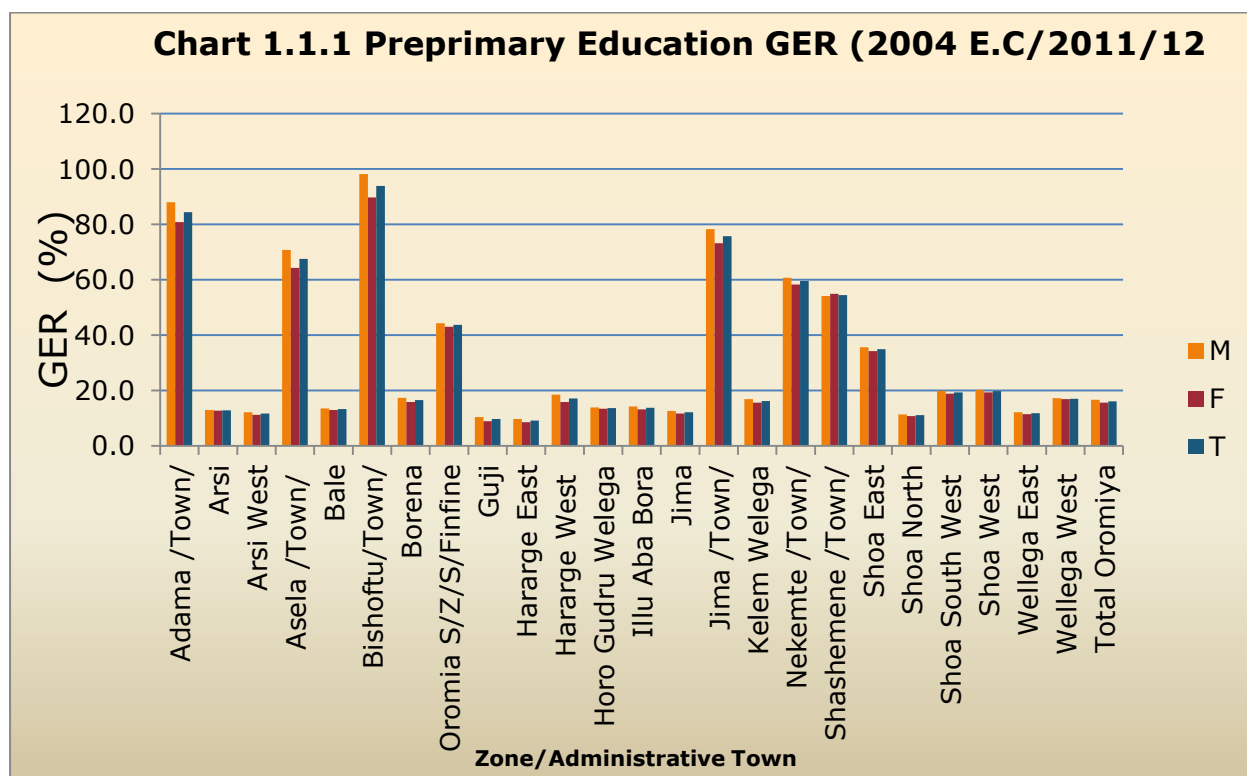

Table 1.1. Number of Schools of Kinderkarten and Pre Primary, SAP and Enrolment 2004 EC (2011/12 G.C.)

ZONE	No of Schools			SAP age (4-6)			Enrolment								
							KG			PPAP			KG + PPAP		
	KG	PPAP	Total	M	F	T	M	F	T	M	F	T	M	F	T
Adama /Town/	91	16	107	9290	9464	18754	6230	6021	12251	1578	1304	2882	7808	7325	15133
Arsi	81	612	693	150592	146495	297087	3774	3531	7305	10564	9755	20319	14338	13286	27624
Arsi West	75	415	490	123740	120041	243781	3957	3611	7568	10966	9727	20693	14923	13338	28261
Asela /Town/	27	8	35	1910	1955	3865	1079	992	2071	273	265	538	1352	1257	2609
Bale	52	387	439	84460	80959	165419	2750	2720	5470	8369	7480	15849	11119	10200	21319
Bishoftu/Town/	46	11	57	3106	3184	6290	2679	2512	5191	369	346	715	3048	2858	5906
Borena	26	269	295	59803	58183	117986	1655	1611	3266	8492	7399	15891	10147	9010	19157
Oromia S/Z/S/Finfine	200	196	396	32529	31720	64249	8989	8443	17432	3684	3490	7174	12673	11933	24606
Guji	41	302	343	91182	87935	179117	2940	2600	5540	6275	5082	11357	9215	7682	16897
Hararge East	40	426	466	164685	158878	323563	2566	2324	4890	10549	8922	19471	13115	11246	24361
Hararge West	17	452	469	113073	108081	221154	1016	931	1947	12309	9754	22063	13325	10685	24010
Horo Gudru Welega	20	174	194	30361	30053	60414	895	857	1752	3212	3079	6291	4107	3936	8043
Illu Aba Bora	43	555	598	70029	68401	138430	1654	1676	3330	8239	7249	15488	9893	8925	18818
Jima	53	659	712	141885	139745	281630	2191	2083	4274	14137	12901	27038	16328	14984	31312
Jima /Town/	38	12	50	3807	3917	7724	2380	2223	4603	491	496	987	2871	2719	5590
Kelem Welega	42	266	308	42264	40943	83207	1932	1760	3692	4906	4378	9284	6838	6138	12976
Nekemte /Town/	15	10	25	2359	2342	4701	1010	998	2008	330	276	606	1340	1274	2614
Shashemene /Town/	45	15	60	7338	6898	14236	3371	3181	6552	575	591	1166	3946	3772	7718
Shoa East	91	535	626	61646	59021	120667	6556	6300	12856	12713	11685	24398	19269	17985	37254
Shoa North	26	199	225	57928	56812	114740	1353	1280	2633	3138	2859	5997	4491	4139	8630
Shoa South West	59	258	317	49429	48370	97799	2692	2601	5293	4896	4555	9451	7588	7156	14744
Shoa West	61	615	676	108471	106215	214686	3455	3279	6734	13969	13106	27075	17424	16385	33809
Wellega East	24	297	321	62215	60789	123004	886	780	1666	4917	4552	9469	5803	5332	11135
Wellega West	68	440	508	71024	69145	140169	2148	2077	4225	9909	9427	19336	12057	11504	23561
Total Oromiya	1281	7129	8410	1546281	1503702	3049983	68158	64391	132549	154860	138678	293538	223018	203069	426087

Table 1.2. Kinderkarten and Pre Primary Attached to Primary Schools GER and Gender Equity 2004 EC (2011/12 G.C.)

ZONE	GER									Equity on (KG + PPAPS)					
	KG			PPAPS			(KG + PPAPS)			KG		PPAPS		(KG + PPAPS)	
	M	F	T	M	F	T	M	F	T	GPI	GG	GPI	GG	GPI	GG
Adama /Town/	67.06	63.62	65.32	16.99	13.78	15.37	84.05	77.40	80.69	0.95	3.44	0.81	3.21	0.92	6.65
Arsi	2.51	2.41	2.46	7.01	6.66	6.84	9.52	9.07	9.30	0.96	0.10	0.95	0.36	0.95	0.45
Arsi West	3.20	3.01	3.10	8.86	8.10	8.49	12.06	11.11	11.59	0.94	0.19	0.91	0.76	0.92	0.95
Asela /Town/	56.49	50.74	53.58	14.29	13.55	13.92	70.79	64.30	67.50	0.90	5.75	0.95	0.74	0.91	6.49
Bale	3.26	3.36	3.31	9.91	9.24	9.58	13.16	12.60	12.89	1.03	-0.10	0.93	0.67	0.96	0.57
Bishoftu/Town/	86.25	78.89	82.53	11.88	10.87	11.37	98.13	89.76	93.90	0.91	7.36	0.91	1.01	0.91	8.37
Borena	2.77	2.77	2.77	14.20	12.72	13.47	16.97	15.49	16.24	1.00	0.00	0.90	1.48	0.91	1.48
Finfinne Special Zone	27.63	26.62	27.13	11.33	11.00	11.17	38.96	37.62	38.30	0.96	1.02	0.97	0.32	0.97	1.34
Guji	3.22	2.96	3.09	6.88	5.78	6.34	10.11	8.74	9.43	0.92	0.27	0.84	1.10	0.86	1.37
Hararge East	1.56	1.46	1.51	6.41	5.62	6.02	7.96	7.08	7.53	0.94	0.10	0.88	0.79	0.89	0.89
Hararge West	0.90	0.86	0.88	10.89	9.02	9.98	11.78	9.89	10.86	0.96	0.04	0.83	1.86	0.84	1.90
Horo Gudru Welega	2.95	2.85	2.90	10.58	10.25	10.41	13.53	13.10	13.31	0.97	0.10	0.97	0.33	0.97	0.43
Illu Aba Bora	2.36	2.45	2.41	11.77	10.60	11.19	14.13	13.05	13.59	1.04	-0.09	0.90	1.17	0.92	1.08
Jima	1.54	1.49	1.52	9.96	9.23	9.60	11.51	10.72	11.12	0.97	0.05	0.93	0.73	0.93	0.79
Jima /Town/	62.52	56.75	59.59	12.90	12.66	12.78	75.41	69.42	72.37	0.91	5.76	0.98	0.23	0.92	6.00
Kelem Welega	4.57	4.30	4.44	11.61	10.69	11.16	16.18	14.99	15.59	0.94	0.27	0.92	0.92	0.93	1.19
Nekemte /Town/	42.81	42.61	42.71	13.99	11.78	12.89	56.80	54.40	55.61	1.00	0.20	0.84	2.20	0.96	2.41
Shashemene /Town/	45.94	46.11	46.02	7.84	8.57	8.19	53.77	54.68	54.21	1.00	-0.18	1.09	-0.73	1.02	-0.91
Shoa East	10.63	10.67	10.65	20.62	19.80	20.22	31.26	30.47	30.87	1.00	-0.04	0.96	0.82	0.97	0.79
Shoa North	2.34	2.25	2.29	5.42	5.03	5.23	7.75	7.29	7.52	0.96	0.08	0.93	0.38	0.94	0.47
Shoa South West	5.45	5.38	5.41	9.91	9.42	9.66	15.35	14.79	15.08	0.99	0.07	0.95	0.49	0.96	0.56
Shoa West	3.19	3.09	3.14	12.88	12.34	12.61	16.06	15.43	15.75	0.97	0.10	0.96	0.54	0.96	0.64
Wellega East	1.42	1.28	1.35	7.90	7.49	7.70	9.33	8.77	9.05	0.90	0.14	0.95	0.42	0.94	0.56
Wellega West	3.02	3.00	3.01	13.95	13.63	13.79	16.98	16.64	16.81	0.99	0.02	0.98	0.32	0.98	0.34
Total Oromia	4.41	4.28	4.35	10.01	9.22	9.62	14.42	13.50	13.97	0.97	0.13	0.92	0.79	0.94	0.92

Table 1.3. Kindergarten Schools Summary 2004 EC (2011-2012 G.C.)

ZONE	Schools	Sections	Teachers			KG Enrolment			PSR	PTR
			M	F	T	M	F	T		
Adama /Town/	91	361	12	430	442	6230	6021	12251	34	28
Arsi	81	260	15	169	184	3774	3531	7305	28	40
Arsi West	75	211	40	134	174	3957	3611	7568	36	43
Asela /Town/	27	91	6	75	81	1079	992	2071	23	26
Bale	52	140	26	214	240	2750	2720	5470	39	23
Bishoftu/Town/	46	142	0	127	127	2679	2512	5191	37	41
Borena	26	71	19	63	82	1655	1611	3266	46	40
Oromia S/Z/S/Finfi	200	627	34	650	684	8989	8443	17432	28	25
Guji	41	134	38	87	125	2940	2600	5540	41	44
Hararge East	40	143	14	46	60	2566	2324	4890	34	82
Hararge West	17	54	4	45	49	1016	931	1947	36	40
Horo Gudru Welega	20	39	8	18	26	895	857	1752	45	67
Illu Aba Bora	43	84	5	80	85	1654	1676	3330	40	39
Jima	53	132	4	77	81	2191	2083	4274	32	53
Jima /Town/	38	171	2	189	191	2380	2223	4603	27	24
Kelem Welega	42	106	8	78	86	1932	1760	3692	35	43
Nekemte /Town/	15	51	3	56	59	1010	998	2008	39	34
Shashemene /Town/	45	179	31	299	330	3371	3181	6552	37	20
Shoa East	91	327	32	328	360	6556	6300	12856	39	36
Shoa North	26	78	3	50	53	1353	1280	2633	34	50
Shoa South West	59	150	15	120	135	2692	2601	5293	35	39
Shoa West	61	200	42	149	191	3455	3279	6734	34	35
Wellega East	24	63	6	26	32	886	780	1666	26	52
Wellega West	68	114	12	83	95	2148	2077	4225	37	44
Total Oromiya	1281	3928	379	3593	3972	68158	64391	132549	34	33

As we can see from chart 1.1.2 when we compare the growth rate of GER of Kindergarten and Pre-primary attached to primary schools of the past five years, it was varied unpredictably. However, GER of 2004 E.C has a little bit increment than 2003 E.C. As indicated in the chart the participation of (2003-2004 E.C) is (13.1% and 14.0%) respectively. To retain this fluctuation, the concerned body should pay attention to equitable access of per- primary schools. Moreover, about **2.4** million children in the region are still out of school; so that, the issue needs attention to improve it.

Chart 1.1.2. Kindergarten Gross Enrollment Ratio for the last five years

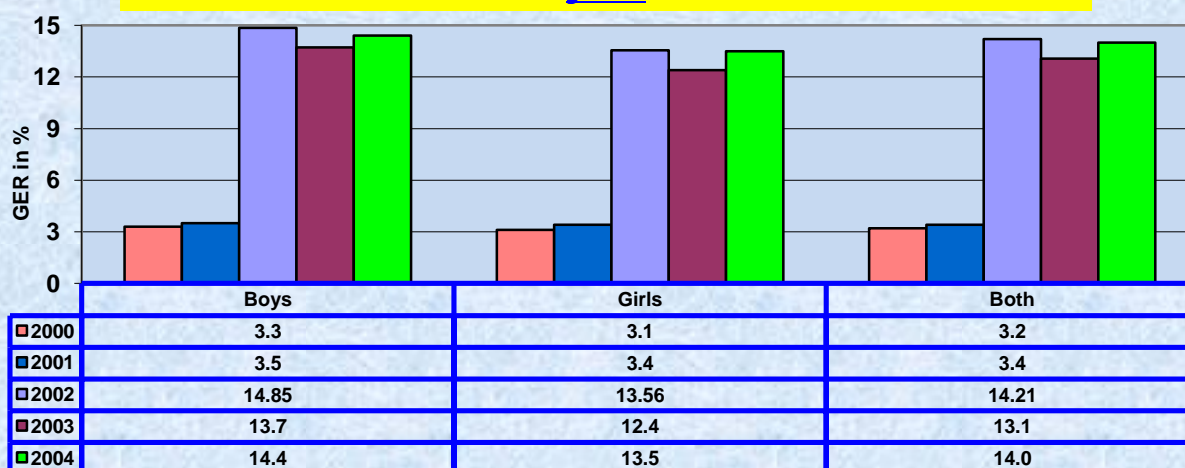

2. Primary Education Program

2.1.EQUITABLE ACCESS

In Ethiopia, primary education is defined as education in Grades 1-8 in two cycles 1st cycle, (grades 1-4) and 2nd cycle (grades 5-8). The program is normally designed on a unit or project based on basic education to develop pupils' ability to obtain and use information they need, about their home, environment/community or country.

2.1.1. Intake Rates

Intake rate is used to indicate the extent of new entrants to the first grade of primary education. It indicates the proportion of children who join the primary education system for the first time in terms of official school age for the first grade. It compares children who come to school for the first time, registered at first grade (grade 1) with children of official school admission age (7 years old children). Under this umbrella Apparent Intake Rate (AIR), Net Intake Rate (NIR), Early Starters and Late Starters are analyzed.

2.1.1.1. Apparent Intake Rate (AIR)

AIR is the percentage of new entrants (irrespective of age) in Grade 1, out of the total number of children of the official primary admission age 7, in a given year. Same times, it is also called the Gross Intake Rate (GIR). AIR tends to reflect those students, who may have not been enrolled in school at the appropriate age, and often reflects the “backlog” of students who could not enrolled before.

A high Apparent Intake Rate indicates a high degree of access to the first grade of primary education. The calculation includes all new entrants to first grade (regardless of age). The Apparent Intake Rate can be more than 100%, due to over- and under-aged children entering primary school for the first time, and this makes inconsistencies, in population data. Let us see the formula to calculate AIR.

$$\text{AIR} = \frac{\text{Number of New Entrants in first Grade}}{\text{Population at the official school - entrance age}} \times 100$$

Chart 2.1.1.1.1 Trend of AIR for the Last Five Years

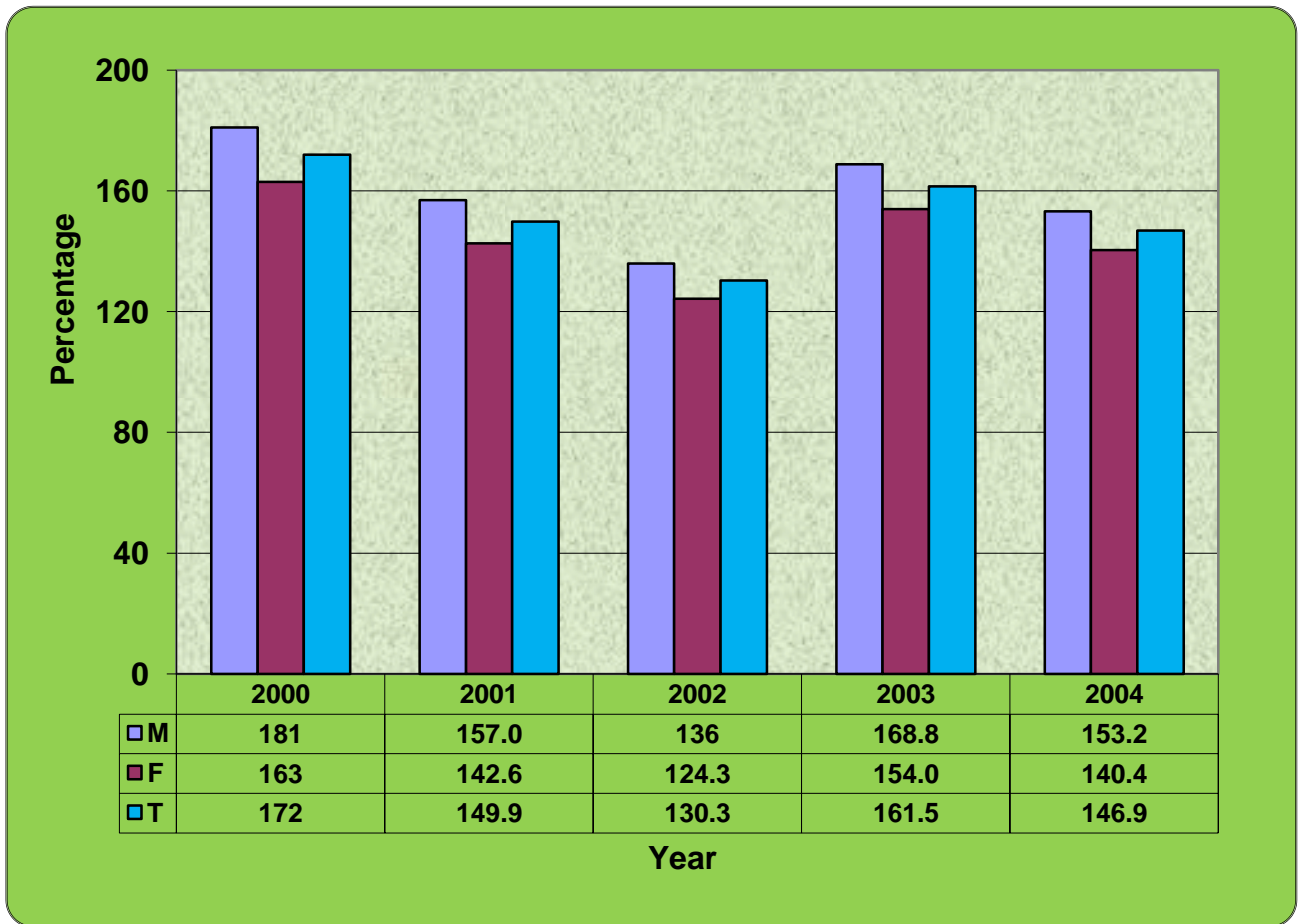

As shown in chart 2.1.1.1.1 above, AIR of the region was greater than 100% for the last five years; it is because of over and under aged children enrolment. Additionally, one can observe from the indicated data shown that, AIR of boys is greater than that of girls, and this indicates that the access to grade 1 is more accessible for boys than girls. Even though the reason has to be identified through research, the AIR has been fluctuating from year to year. For example, it was 130.3% in 2002 E.C and then rose to 161.5% in the following year, however in 2004 E.C, it decline by 14.6% when compared to the previous year and reached to 146.9%. This indicates that, there are children in the system, which have not been enrolled in schools till this year, and often reflects the “backlog” of children who could not enrolled before.

Table 2.1.1.1: AIR and Equity Indicators by zones, 2004 EC (2011-2012 G.C.)

No	Zones	Rural			Urban			Rural & Urban			Parity Index		Gap	
		Boys	Girls	Total	Boys	Girls	Total	Boys	Girls	Total	GPI	RUPI	Gender	U-R
1	Adama /Town/	0.0	0.0	0.0	103.8	115.7	109.9	103.8	115.7	109.9	1.11	0.00	-11.9	0.0
2	Arsi	137.2	133.3	135.3	229.0	235.6	232.2	144.6	141.6	143.1	0.98	0.58	3.0	97.0
3	Arsi West	118.9	111.1	115.0	182.3	196.2	189.0	123.8	117.6	120.7	0.95	0.61	6.3	74.0
4	Asela /Town/	0.0	0.0	0.0	134.3	134.0	134.1	134.3	134	134.1	1.00	0.00	0.3	0.0
5	Bale	170.8	146.1	158.8	172.7	161.9	167.3	171	147.7	159.6	0.86	0.95	23.3	8.5
6	Bishoftu/Town/	0.0	0.0	0.0	142.9	141.5	142.2	142.9	141.5	142.2	0.99	0.00	1.4	0.0
7	Borena	141.7	124.2	133.1	149.8	143.6	146.8	142.4	125.9	134.3	0.88	0.91	16.5	13.7
8	Finfinne Special Zone	122.2	113.8	118.1	209.1	219.9	214.6	142.9	140.8	141.9	0.99	0.55	2.0	96.5
9	Guji	177.7	143.1	160.7	168.2	162.1	165.2	176.9	144.7	161.1	0.82	0.97	32.3	4.5
10	Hararge East	172.9	158.9	166.1	205.6	195.9	200.9	175.4	161.6	168.6	0.92	0.83	13.8	34.8
11	Hararge West	207.2	182.0	194.9	158.5	152.8	155.8	203.5	179.9	192	0.88	1.25	23.7	-39.2
12	Horo Gudru Welega	117.3	112.0	114.7	228.5	240.0	234.2	129	125.2	127.1	0.97	0.49	3.8	119.5
13	Illu Aba Bora	137.8	125.3	131.6	186.1	178.0	182.0	141.6	129.6	135.6	0.92	0.72	12.0	50.4
14	Jima	180.6	161.6	171.2	248.4	223.9	236.1	183.9	164.6	174.3	0.90	0.73	19.2	64.9
15	Jima /Town/	0.0	0.0	0.0	141.1	142.0	141.6	141.1	142	141.6	1.01	0.00	-0.9	0.0
16	Kelem Welega	132.2	120.3	126.3	191.5	174.8	183.3	137.3	124.9	131.2	0.91	0.69	12.4	57.0
17	Nekemte /Town/	0.0	0.0	0.0	122.8	125.0	123.9	122.8	125	123.9	1.02	0.00	-2.2	0.0
18	Shashemene /Town/	0.0	0.0	0.0	104.1	117.4	110.5	107.7	123.3	115.3	1.14	0.00	-15.5	0.0
19	Shoa East	142.3	138.5	140.4	129.3	132.0	130.7	140	137.3	138.7	0.98	1.07	2.7	-9.8
20	Shoa North	125.8	109.9	118.0	206.9	201.0	203.9	132.6	117.8	125.3	0.89	0.58	14.8	85.9
21	Shoa South West	139.0	124.2	131.7	241.0	239.1	240.1	148	134.7	141.4	0.91	0.55	13.3	108.4
22	Shoa West	133.4	123.9	128.7	158.2	170.7	164.3	135.8	128.5	132.2	0.95	0.78	7.3	35.6
23	Wellega East	117.1	105.6	111.4	208.7	207.2	208.0	123.9	113.3	118.6	0.91	0.54	10.6	96.5
24	Wellega West	131.5	124.1	127.8	157.7	165.6	161.7	134.1	128.2	131.1	0.96	0.79	5.8	33.8
	Total Oromia	150.8	136.4	143.7	173.4	173.9	173.7	153.2	140.4	146.9	0.92	0.83	12.8	30.0

As indicated from table 2.1.1.1.1 it is possible to see that, AIR of Oromia in 2004 (2011/12) is **146.9%** (M=153.2% and F=140.4%). As we can see from the table, all zones and administrative towns have AIR greater than 100%. Concerning to GPI nine zones have GPI less than that of the regional average (0.92). Additionally by this year **1,400,933** (M=740,518, and F=660,415) children were enrolled as new entrants in grade 1, among them **835,896** (M=437,582 and F=398,314) are 7 years old.

The table also indicates the level of Urban/Rural disparity by zone. Among all zones and six administrative towns of the region, only five of them have RUPI (Rural Urban Parity Index) greater than the regional average of 0.83 of GPI.

2.1.1.2. Net Intake Rate (NIR)

Net Intake Rate shows new entrants in the first grade of education system, who are of the official school-entrance age, expressed as a percentage of the population of the same age.

The calculation requires new entrants in the first grade of education cycle who are of the official school-entrance age and population at the official school-entrance age. The method of calculation is as follows:

$$(NIR) = \frac{\text{New entrants in the first grade of education cycle who are of the official school-entrance age}}{\text{Population at the official school-entrance age}} \times 100$$

A high Net Intake Rate for primary education indicates a high degree of access to the first grade of primary education, for the official primary school-entrance age children. Fortunately, for the countries which have subscribed to the policy goal of UPE, NIR of 100% will be a necessary condition. Chart 2.1.1.2.1, shows the trend of previous five years NIR of our region. As shown, the NIR of Grade 1 at 2000 E.C was 69% and then it's climbed to 87.7% by 2004 E.C by AAGR of 6.17%.

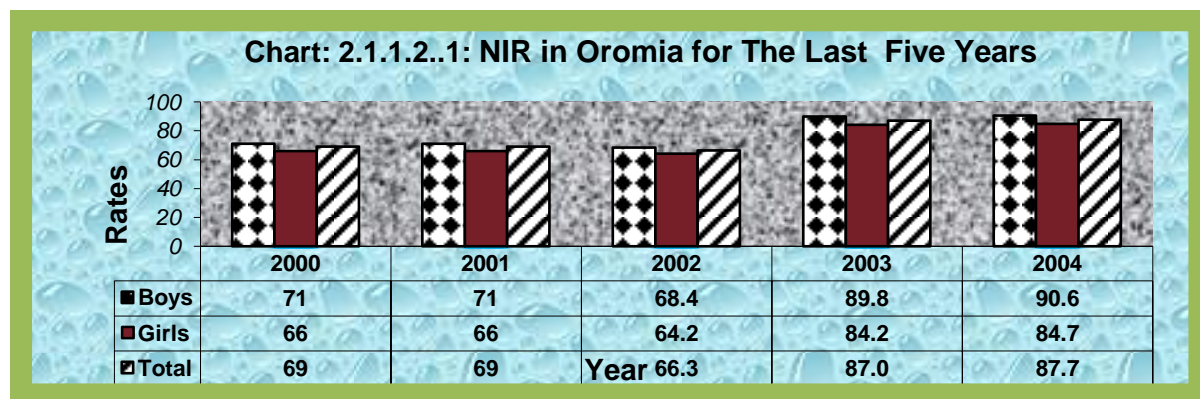

Table 2.1.1.2.1: Net Intake Rate and Equity Indicators by zones in 2004 (2011/12)

No	Zones	Rural			Urban			Rural & Urban			Parity Index		Gap	
		Boys	Girls	Total	Boys	Girls	Total	Boys	Girls	Total	GPI	RUPI	Gender	U-R
1	Adama /Town/				46.1	46.9	46.5	46.1	46.9	46.5	1.02		-0.8	
2	Arsi	92.7	90.9	91.8	128.8	133.2	131.0	95.6	94.3	95.0	0.99	0.70	1.3	39.2
3	Arsi West	77.3	74.8	76.0	108.2	114.0	111.0	79.7	77.8	78.7	0.98	0.68	1.9	35.0
4	Asela /Town/				68.9	74.9	72.0	68.9	74.9	72.0	1.09		-6.0	
5	Bale	92.4	82.3	87.4	102.9	96.3	99.6	93.4	83.7	88.6	0.90	0.88	9.7	12.2
6	Bishoftu/Town/				55.6	55.7	55.7	55.6	55.7	55.7	1.00		-0.1	
7	Borena	67.1	63.4	65.3	69.6	69.9	69.7	67.3	64.0	65.7	0.95	0.94	3.3	4.4
8	Finfinne Special	61.0	61.6	61.3	107.3	108.1	107.7	72.0	73.4	72.7	1.02	0.57	-1.4	46.4
9	Guji	78.9	62.9	71.0	80.6	84.0	82.2	79.1	64.6	72.0	0.82	0.86	14.5	11.2
10	Hararge East	107.7	98.0	102.9	117.7	112.7	115.3	108.4	99.0	103.8	0.91	0.89	9.4	12.4
11	Hararge West	116.7	102.3	109.7	97.8	91.3	94.7	115.3	101.5	108.6	0.88	1.16	13.8	-15.0
12	Horo Gudru Welega	67.9	67.0	67.4	130.4	146.1	138.1	74.4	75.1	74.8	1.01	0.49	-0.7	70.7
13	Illu Aba Bora	86.9	78.6	82.8	122.0	119.1	120.6	89.7	81.9	85.8	0.91	0.69	7.8	37.8
14	Jima	113.0	104.5	108.8	135.7	127.8	131.8	114.1	105.7	109.9	0.93	0.83	8.4	23.0
15	Jima /Town/				63.3	62.8	63.1	63.3	62.8	63.1	0.99		0.5	
16	Kelem Welega	94.7	88.5	91.6	134.6	128.1	131.4	98.2	91.9	95.1	0.94	0.70	6.3	39.8
17	Nekemte /Town/				75.1	78.0	76.6	75.1	78.0	76.6	1.04		-2.9	
18	Shashemene /Town/				53.1	62.2	57.5	54.2	63.5	58.7	1.17		-9.3	
19	Shoa East	86.6	88.8	87.6	70.8	70.3	70.5	83.8	85.4	84.6	1.02	1.24	-1.6	-17.1
20	Shoa North	80.5	72.1	76.3	104.8	107.9	106.4	82.5	75.2	78.9	0.91	0.72	7.3	30.1
21	Shoa South West	85.2	79.6	82.4	134.8	130.6	132.7	89.5	84.2	86.9	0.94	0.62	5.3	50.3
22	Shoa West	60.9	57.8	59.4	72.8	80.8	76.7	62.1	60.0	61.0	0.97	0.77	2.1	17.3
23	Wellega East	75.9	71.3	73.6	142.1	146.0	144.1	80.8	76.9	78.9	0.95	0.51	3.9	70.5
24	Wellega West	97.3	93.2	95.3	119.3	125.1	122.2	99.5	96.4	97.9	0.97	0.78	3.1	26.9
	Total Oromia	89.8	83.2	86.5	96.7	97.4	97.0	90.6	84.7	87.7	0.93	0.89	5.9	10.5

As shown from table 2.1.1.2.1 NIR of the regional average is 87.7%. As indicated, among all zones of the region, seven of them are having NIR greater than the regional average. Unfortunately, three of them are having more than 100%, which is out of logical assumption of NIR. These zones are Jima, West Hararge and East Hararge, having 109.9%, 108.6% and 103.8 respectively. This may be happens due to many reasons, among these assumptions; wrong pupils age registration, errors of CSA data capturing and migration are the major reasons. On the contrary, there are also zones and administrative towns which are having low NIR as compared to the regional average.

Concerning to GPI, 12 zones and all the 6 Administrative Towns are having greater than or equal to regional GPI 0.93, amongst eight of them are having GPI more than (1.0), which is the level of the standard for equity of gender. Regarding to RUPI, among 18 zones of Oromia, four are having PI (Parity Index) greater than or equal to the regional average.

2.1.2. Early and late Starters

2.1.2.1. Early Starters

Students said to be early starters if their actual enrolment age is less than that of official school admission age/7 years old/. If all children of official school admission age/7 years old/ of a specific area at a given year have join school, the AIR of that area will be 100%. But due to the inclusion of under-aged and over-aged children, AIR can be over 100%. Therefore, timely entrance into the education system is important to minimize such gaps. As we can see from chart 2.1.2.1.1 below, the percentages of early starters have been dropped from year to year, for example it has been 3.5% in 2000 E.C (2006/07) and decline from year to year and reached 1.5% by 2004 E.C. From this progress, we can imagine that, timely entrance of children into education system is getting improved for the last five years by AAGR of 23.6% at regional level. Additionally, Table 2.1.2.1.1 shows early starters at zonal and administrative town level.

Chart 2.1.2.1.1: Percentage of Early Starters for the Last Five Years

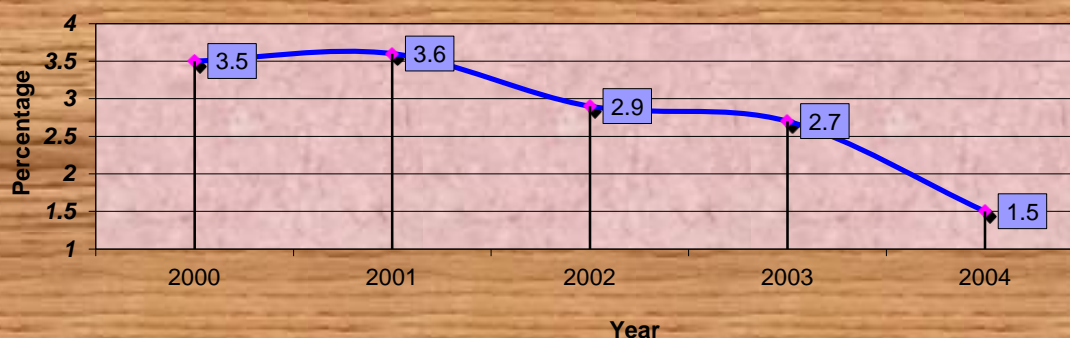

Table 2.1.2.1.1: Percentage of Early Starter by Zones 2004 E.C(2011/12 G.C)

No	Zones	Rural			Urban			Rural & Urban		
		Boys	Girls	Total	Boys	Girls	Total	Boys	Girls	Total
1	Adama /Town/				10.7	12.9	11.8	10.7	12.9	11.8
2	Arsi	0.2	0.2	0.2	0.5	0.4	0.5	0.3	0.3	0.3
3	Arsi West	0.2	0.2	0.2	0.6	0.7	0.7	0.2	0.2	0.2
4	Asela /Town/				3.6	2.7	3.1	3.6	2.7	3.1
5	Bale	1.4	1.5	1.5	0.8	0.8	0.8	1.4	1.4	1.4
6	Bishoftu/Town/				19.3	18.3	18.8	19.3	18.3	18.8
7	Borena	1.5	1.5	1.5	1.3	2.5	1.9	1.5	1.6	1.5
8	Finfinne Special Zone	0.2	0.3	0.3	9.1	9.4	9.2	2.3	2.6	2.5
9	Guji	2.0	1.9	2.0	9.3	9.0	9.1	2.6	2.5	2.5
10	Hararge East	1.5	1.4	1.5	5.0	5.5	5.2	1.8	1.7	1.7
11	Hararge West	2.3	1.7	2.0	0.7	1.3	1.0	2.2	1.7	1.9
12	Horo Gudru Welega	0.6	0.7	0.6	1.3	2.2	1.7	0.7	0.8	0.7
13	Illu Aba Bora	1.5	1.6	1.5	4.2	5.3	4.8	1.7	1.9	1.8
14	Jima	2.8	2.9	2.9	3.5	4.5	4.0	2.9	3.0	2.9
15	Jima /Town/				8.4	8.8	8.6	8.4	8.8	8.6
16	Kelem Welega	0.2	0.1	0.1	0.2	0.3	0.2	0.2	0.1	0.1
17	Nekemte /Town/				9.9	9.1	9.5	9.9	9.1	9.5
18	Shashemene /Town/				3.1	3.5	3.3	3.2	3.5	3.3
19	Shoa East	0.7	0.7	0.7	3.6	4.0	3.8	1.2	1.3	1.2
20	Shoa North	0.2	0.2	0.2	3.1	3.1	3.1	0.5	0.4	0.4
21	Shoa South West	0.1	0.2	0.1	0.8	0.5	0.7	0.2	0.2	0.2
22	Shoa West	1.0	1.0	1.0	0.6	0.7	0.7	1.0	0.9	1.0
23	Wellega East	0.7	0.6	0.6	0.6	0.6	0.6	0.7	0.6	0.6
24	Wellega West	0.8	0.4	0.6	4.0	3.7	3.8	1.1	0.7	0.9
	Total Oromia	1.2	1.1	1.1	4.0	4.4	4.2	1.5	1.5	1.5

2.1.2.2. Late Starters

Late Starters are new entrants to grade one whose age is greater than the official school admission age (7 years old). The indicator points out the proportion of children come to school for the first time after their official school admission age of the level. It is expected that the percentage of the new entrants to grade one whose age is greater than the official school admission age (7 years old) has to decrease from year to year till it reaches 0%. However in the last five years the percentage of late starters has fluctuated up and down from year to year, this shows that the number of over age children admitted to school is not plummeted continuously.

Chart 2.1.2.2.1 shows the regional late starters' percentage of last five years. As indicated, the percentage went down gradually from year to year, for example it was 96.6% in 2000 E.C (2006/07) then it is dropped to 57.8% in 2004 E.C (2010/11) with AAGR of 13.7%. Even though the figure shows progress, the data indicates still more than half of the students enrolled to grade one are over aged. As we can see from table 2.1.2.2.1, percentage of late starters to grade one, in 11 zones and 5 administrative towns are above half of the total enrolment, whereas in seven zones and in one administrative town it is below half.

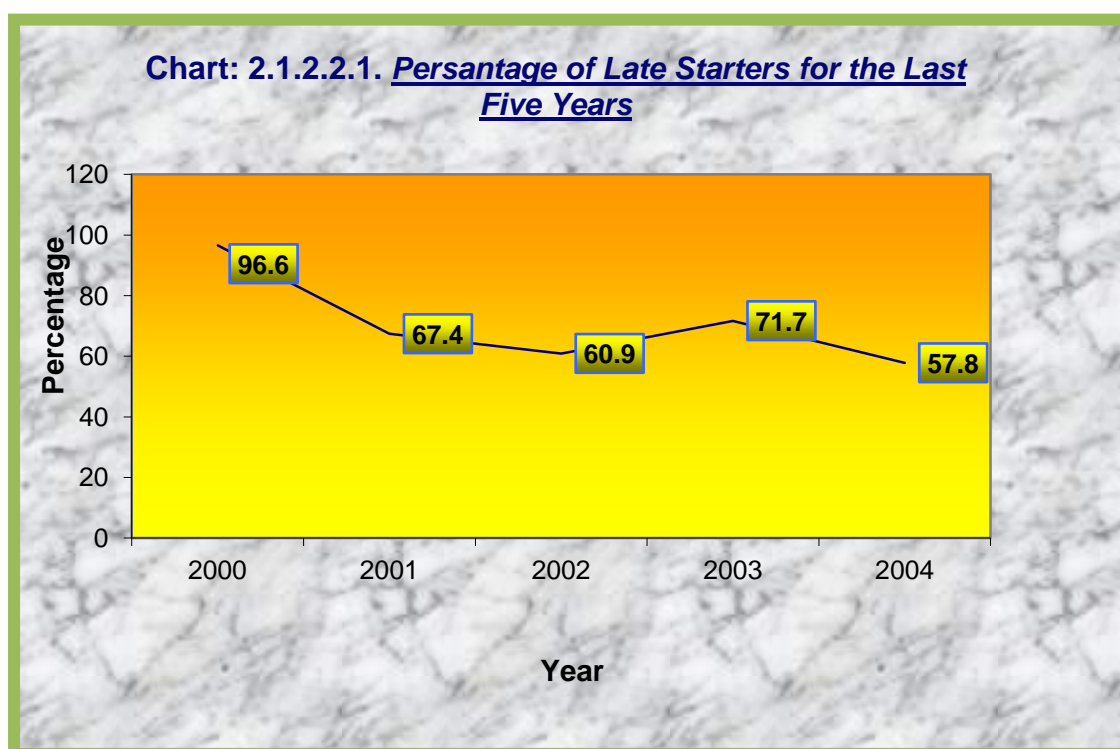

Table 2.1.2.2.1 Percentage of Late Starter by Zones 2004 E.C(2011/12)

No	Zones	Rural			Urban			Rural & Urban		
		Boys	Girls	Total	Boys	Girls	Total	Boys	Girls	Total
1	Adama /Town/				47.0	55.9	51.6	47.0	55.9	51.6
2	Arsi	44.2	42.1	43.2	99.7	101.9	100.8	48.7	47.0	47.9
3	Arsi West	41.5	36.1	38.8	73.4	81.5	77.3	44.0	39.6	41.8
4	Asela /Town/				61.8	56.3	59.0	61.8	56.3	59.0
5	Bale	77.0	62.3	69.8	69.0	64.8	66.9	76.3	62.5	69.5
6	Bishoftu/Town/				68.0	67.5	67.7	68.0	67.5	67.7
7	Borena	73.1	59.3	66.3	78.9	71.3	75.2	73.6	60.3	67.1
8	Finfinne Special Zone	60.9	51.9	56.5	92.7	102.4	97.6	68.5	64.7	66.6
9	Guji	96.8	78.3	87.7	78.4	69.2	73.9	95.3	77.5	86.6
10	Hararge East	63.7	59.6	61.7	82.9	77.7	80.4	65.1	60.9	63.1
11	Hararge West	88.2	78.0	83.2	60.0	60.3	60.1	86.1	76.7	81.5
12	Horo Gudru Welega	48.8	44.4	46.6	96.9	91.6	94.3	53.8	49.3	51.6
13	Illu Aba Bora	49.3	45.1	47.3	59.9	53.6	56.7	50.2	45.8	48.0
14	Jima	64.8	54.1	59.5	109.2	91.5	100.3	66.9	56.0	61.5
15	Jima /Town/				69.4	70.4	69.9	69.4	70.4	69.9
16	Kelem Welega	37.3	31.7	34.5	56.7	46.5	51.7	39.0	33.0	36.0
17	Nekemte /Town/				37.8	37.9	37.9	37.8	37.9	37.9
18	Shashemene /Town/				47.9	51.7	49.7	50.4	56.3	53.3
19	Shoa East	55.0	49.1	52.1	54.9	57.8	56.4	55.0	50.7	52.9
20	Shoa North	45.1	37.6	41.4	99.0	89.9	94.4	49.6	42.2	46.0
21	Shoa South West	53.7	44.4	49.1	105.4	108.1	106.7	58.2	50.3	54.3
22	Shoa West	71.4	65.2	68.4	84.8	89.3	87.0	72.7	67.6	70.2
23	Wellega East	40.6	33.7	37.2	65.9	60.6	63.2	42.4	35.8	39.1
24	Wellega West	33.4	30.5	32.0	34.4	36.9	35.7	33.5	31.1	32.3
Total Oromia		59.8	52.1	56.0	72.7	72.1	72.4	61.2	54.3	57.8

2.1.2.3. Percentage of Not Admitted

It is the proportion of 7 years old, in other words, it is the percentage of children who did not admit the school at their official age of schooling. It can be derived simply from the NIR in such a way that (100-NIR) for both boys and girls.

In 2003 E.C (2010/2011 G.C) the percentage of children who did not join the school at the right age was 13 % (10.2% of boys and 15.8% of girls). However as shown from the table 2.1.2.3.1 by 2004 E.C /2011/12 G.C/ the percentage of not-admitted has been decreased to 12.3% (9.4% of boys and 15.3% of girls). So that, the data shows there is still a lot of

children who are not admitted to the school, so that bringing those children to the school will be the responsibility of the concerned body.

Table 2.1.2.3.1 Percentage of Not Admitted Children by Zones										
No	Zones	Rural			Urban			Rural & Urban		
		Boys	Girls	Total	Boys	Girls	Total	Boys	Girls	Total
1	Adama /Town/				53.9	53.1	53.5	53.9	53.1	53.5
2	Arsi	7.3	9.1	8.2				4.4	5.7	5.0
3	Arsi West	22.7	25.2	24.0				20.3	22.2	21.3
4	Asela /Town/				31.1	25.1	28.0	31.1	25.1	28.0
5	Bale	7.6	17.7	12.6		3.7	0.4	6.6	16.3	11.4
6	Bishoftu/Town/				44.4	44.3	44.3	44.4	44.3	44.3
7	Borena	32.9	36.6	34.7	30.4	30.1	30.3	32.7	36.0	34.3
8	Finfinne Special Zone	39.0	38.4	38.7				28.0	26.6	27.3
9	Guji	21.1	37.1	29.0	19.4	16.0	17.8	20.9	35.4	28.0
10	Hararge East		2.0						1.0	
11	Hararge West				2.2	8.7	5.3			
12	Horo Gudru Welega	32.1	33.0	32.6				25.6	24.9	25.2
13	Illu Aba Bora	13.1	21.4	17.2				10.3	18.1	14.2
14	Jima									
15	Jima /Town/				36.7	37.2	36.9	36.7	37.2	36.9
16	Kelem Welega	5.3	11.5	8.4				1.8	8.1	4.9
17	Nekemte /Town/				24.9	22.0	23.4	24.9	22.0	23.4
18	Shashemene /Town/				46.9	37.8	42.5	45.8	36.5	41.3
19	Shoa East	13.4	11.2	12.4	29.2	29.7	29.5	16.2	14.6	15.4
20	Shoa North	19.5	27.9	23.7				17.5	24.8	21.1
21	Shoa South West	14.8	20.4	17.6				10.5	15.8	13.1
22	Shoa West	39.1	42.2	40.6	27.2	19.2	23.3	37.9	40.0	39.0
23	Wellega East	24.1	28.7	26.4				19.2	23.1	21.1
24	Wellega West	2.7	6.8	4.7				0.5	3.6	2.1
	Total Oromia	10.2	16.8	13.5	3.3	2.6	3.0	9.4	15.3	12.3

2.1.3. Gross Enrolment Rate (GER)

Gross Enrolment Rate is, defined as the total enrolment in a specific level of education, regardless of age expressed as a percentage of the official school-age population corresponding to the same level of education in a given school year. GER is a crude measure of education coverage. Since it includes under-aged and over-aged pupils, GER can be greater than 100%, and frequently in countries to attempt in addressing the backlog of students attending the school because of different reasons, such as financial need, family issues, or lack of schools.

The data required to calculate GER is, total enrolment in a specific level of education, regardless of age and official school-age population corresponding to the same level of education. The method of calculation is as follows

$$(GER) = \frac{\text{Total enrolment in a specific level of education, regardless of age}}{\text{official school - age population corresponding to the same level of education}} \times 100$$

2.1.3.1. Gross Enrolment Rate of First Cycle Primary /1-4/

Gross Enrolment Rate of first cycle primary is the rate calculated simply by dividing the total number of students enrolled in first cycle primary (irrespective of their age) to the total population of 7-10 years old. As chart 2.1.3.1.1 shows, by 2000 E.C (2006/07) GER of the region was 129%, after that it is dropped to 114.7% by 2002 E.C (2008/09), and then the data climbed to 121.1% by 2004 E.C as well. The trend shows fluctuating up and down in the middle of 2000 E.C (2006/07 G.C) to 2004 E.C (2011/12) years. As one can observe from the data, number of over age and under age children in the school system has not decline continuously as expected to the standard.

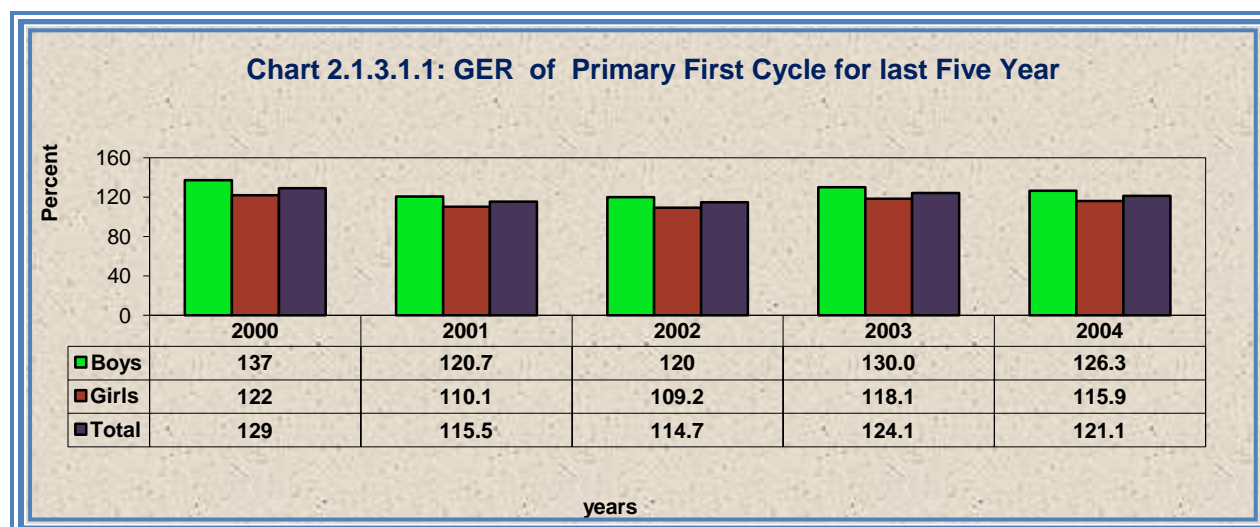

Table 2.1.3.1.1 shows GER of first cycle primary in 2004 E.C. As shown among all zones and Administrative Towns, nine zones and five administrative towns is below the regional average (121.1%). whereas one administrative town and nine zones are above.

Concerning to GPI, 11 zones and all the six Administrative Town of Oromia have greater than regional GPI of 0.92. Related to the 'RUPI' (Rural/ Urban Parity Index), five zones are having PI (Parity Index) greater than the regional average (0.79). On the other hand among 18 zones, 13 of them have had PI less than the regional average.

The other method in analyzing gender issue is comparing the gender gap of the level. Accordingly gender gap is expected to be zero, which indicates whether both are joined the school equally or not. Negative on the gender gap indicates that, rate of female participation is greater than that of male.

Table 2.1.3.1.1. Gross Enrolment Ratio and Equity Indicators of GER (1-4) 2004(2011/12 G.C.)

No	Zones	Regular									Regular +ABE									Parity Index		Gap	
		Rural			Urban			Rural & Urban			Rural			Urban			Rural & Urban			GPI	RUPI	Gender	U-R
		Boys	Girls	Total	Boys	Girls	Total	Boys	Girls	Total	Boys	Girls	Total	Boys	Girls	Total	Boys	Girls	Total				
1	Adama /Town/				100.8	107.1	104.0	100.8	107.1	104.0				103.5	110.4	107.1	103.5	110.4	107.1	1.070		-6.9	
2	Arsi	103.4	100.5	102.0	167.6	178.3	172.9	109.1	107.4	108.2	104.9	102.0	103.5	168.6	178.3	173.4	110.5	108.7	109.6	0.980	0.600	1.8	69.9
3	Arsi West	84.2	78.6	81.4	147.3	158.7	152.9	89.5	85.1	87.3	92.1	84.8	88.5	149.9	160.6	155.1	96.9	91.0	94.0	0.940	0.570	5.9	66.6
4	Asela /Town/				99.4	103.3	101.4	99.4	103.3	101.4				99.4	103.3	101.4	99.4	103.3	101.4	1.040		-3.9	
5	Bale	119.4	95.0	107.6	135.0	127.7	131.3	121.0	98.6	110.1	125.7	98.8	112.6	139.9	129.6	134.8	127.1	102.2	115.0	0.800	0.840	24.9	22.2
6	Bishoftu/Town/				133.1	138.4	135.9	133.1	138.4	135.9				133.1	138.4	135.9	133.1	138.4	135.9	1.040		-5.3	
7	Borena	96.0	82.5	89.3	127.9	135.1	131.4	98.9	87.1	93.1	106.9	90.1	98.6	131.3	138.2	134.6	109.1	94.3	101.8	0.860	0.730	14.8	36.0
8	Finfinne Special Zone	108.1	100.7	104.5	197.5	201.7	199.7	129.9	127.7	128.8	110.1	102.7	106.5	198.5	203.6	201.2	131.7	129.7	130.7	0.980	0.530	2.0	94.7
9	Guji	116.3	87.0	101.9	136.2	131.3	133.8	118.0	90.8	104.7	125.0	94.3	109.9	136.2	131.3	133.8	126.0	97.5	112.0	0.770	0.820	28.5	23.9
10	Hararge East	142.4	122.9	132.8	167.7	157.3	162.7	144.4	125.5	135.1	144.0	124.3	134.3	168.1	157.7	163.1	145.9	126.8	136.5	0.870	0.820	19.1	28.8
11	Hararge West	144.0	119.8	132.2	122.7	122.6	122.6	142.2	120.0	131.4	145.9	121.5	134.0	122.7	122.6	122.6	144.0	121.6	133.1	0.840	1.090	22.4	-11.4
12	Horo Gudru Welega	98.4	96.3	97.3	195.1	210.6	202.7	109.8	109.2	109.5	117.5	113.1	115.3	198.9	214.9	206.7	127.1	124.6	125.9	0.980	0.560	2.5	91.4
13	Illu Aba Bora	123.0	112.9	118.0	168.7	162.8	165.7	126.9	117.4	122.2	124.6	114.3	119.5	168.7	162.8	165.7	128.4	118.6	123.5	0.920	0.720	9.8	46.2
14	Jima	156.4	150.0	153.3	206.5	196.1	201.2	158.9	152.5	155.7	156.9	150.5	153.7	206.5	196.1	201.2	159.4	152.9	156.2	0.960	0.760	6.5	47.5
15	Jima /Town/				118.3	121.6	120.0	118.3	121.6	120.0				118.3	121.6	120.0	118.3	121.6	120.0	1.030		-3.3	
16	Kelem Welega	117.4	108.0	112.7	173.2	178.4	175.8	122.6	114.5	118.6	121.1	111.7	116.4	174.9	179.9	177.3	126.2	117.9	122.1	0.930	0.660	8.3	60.9
17	Nekemte /Town/				108.1	113.8	110.9	108.1	113.8	110.9				109.1	115.4	112.3	109.1	115.4	112.3	1.060		-6.3	
18	Shashemene /Town/				89.9	97.6	93.6	91.5	100.2	95.8				92.4	100.7	96.5	94.1	103.4	98.6	1.100		-9.3	
19	Shoa East	107.7	108.6	108.1	108.6	111.7	110.2	107.9	109.2	108.5	113.8	113.6	113.7	110.7	113.8	112.3	113.3	113.7	113.5	1.000	1.010	-0.4	-1.4
20	Shoa North	129.2	117.5	123.4	182.6	176.6	179.6	134.1	123.1	128.6	131.1	119.2	125.3	182.6	176.6	179.6	135.8	124.6	130.3	0.920	0.700	11.2	54.3
21	Shoa South West	109.5	97.3	103.5	181.9	184.3	183.1	116.4	105.9	111.2	109.8	97.5	103.8	187.8	189.8	188.8	117.2	106.6	112.0	0.910	0.550	10.6	85.0
22	Shoa West	109.1	104.1	106.6	134.2	152.6	143.2	111.7	109.1	110.4	110.8	105.6	108.2	135.6	153.6	144.4	113.5	110.5	112.0	0.970	0.750	3.0	36.2
23	Wellega East	102.3	96.8	99.6	199.8	204.1	202.0	109.8	105.2	107.5	114.0	107.6	110.8	204.7	208.4	206.6	121.0	115.5	118.3	0.950	0.540	5.5	95.8
24	Wellega West	120.4	113.9	117.1	153.6	156.0	154.8	123.9	118.4	121.1	125.6	118.3	122.0	153.7	156.1	154.9	128.6	122.4	125.5	0.950	0.790	6.2	32.9
	Total Oromia	119.3	107.7	113.6	146.5	149.6	148	122.4	112.6	117.5	123.5	111.2	117.4	148.1	151	149.5	126.3	115.9	121.1	0.92	0.79	10.4	32.1

2.1.3.2. Gross Enrolment Rate of Primary Second Cycle /5-8/

Gross Enrolment Rate of second cycle primary (5-8) is the rate calculated simply by dividing the total number of students enrolled in second cycle primary (irrespective of their age) to the total population of 11-14 years old. As shown on Chart 2.1.3.2.1, the Gross Enrolment Rate of primary second cycle (5-8) shows fluctuation during the last five years. It was 60%, 58.8%, 59.9%, and 62.3% from 2000 -2003 E.C. In 2004 E.C it has dropped to 60%.

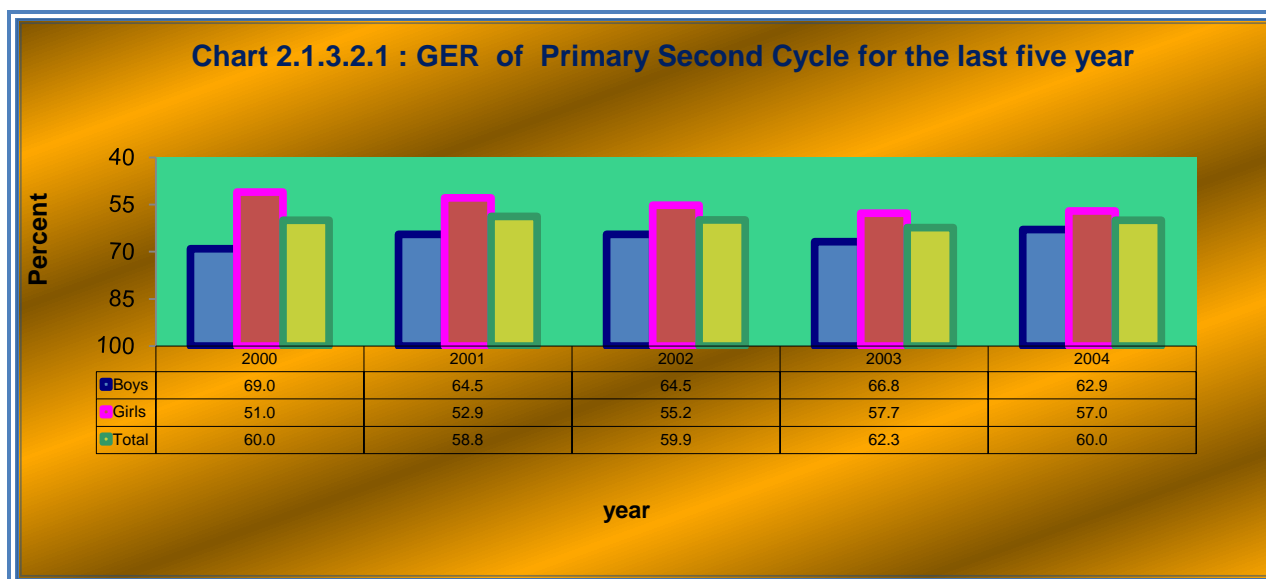

As Table 2.1.3.2.1 below indicates, the second cycle primary GER of eleven zones and six administrative towns exceed the regional average of (60.0%). Whereas, amongst seven zones are registered less than the regional average GER.

Regarding to GPI, 12 zones and all the six administrative towns in the region have GPI greater than that of the region (0.91), amongst two zones and four Administrative towns are having GPI more than (1.0).

**Table 2.1.3.2.1: Gross Enrolment Ratio and Equity Indicators of (5-8), According to Their GER
2004 (2011/12)**

No	Zones	Rural			Urban			Rural & Urban			Parity Index		Gap	
		Boys	Girls	Total	Boys	Girls	Total	Boys	Girls	Total	GPI	RUPI	Gender	U-R
1	Adama /Town/				90.7	93.1	92	90.7	93.1	92	1.03		-2.4	
2	Arsi	51	48.2	49.6	120.4	126.2	123.2	58.6	56.5	57.6	0.96	0.40	2.1	73.6
3	Arsi West	48.1	41.7	44.9	127	135.4	131.1	56	50.8	53.4	0.91	0.34	5.2	86.2
4	Asela /Town/				82.2	88.4	85.4	82.2	88.4	85.4	1.08		-6.2	
5	Bale	45.5	35.5	40.7	93.7	93.5	93.6	51.5	43.1	47.4	0.84	0.43	8.4	52.9
6	Bishoftu/Town/				117	114	115.4	117	114	115.4	0.97		3	
7	Borena	39.3	27.7	33.6	113	117.4	115.1	46.4	36	41.3	0.78	0.29	10.4	81.5
8	Finfinne Special	54.1	42.9	48.7	155	139.2	146.6	80.3	71.5	76	0.89	0.33	8.8	97.9
9	Guji	44.3	27.2	35.9	103.5	95.8	99.8	50.3	33.9	42.2	0.67	0.36	16.4	63.9
10	Hararge East	47.3	27.6	37.6	144.4	110.4	128.3	56	34.5	45.4	0.62	0.29	21.5	90.7
11	Hararge West	44.5	25.2	35.1	108.7	97.1	103.3	50.7	31.6	41.4	0.62	0.34	19.1	68.2
12	Horo Gudru Welega	64.2	63	63.6	179	209.2	193.5	81.2	83.1	82.1	1.02	0.33	-1.9	129.9
13	Illu Aba Bora	58.4	53.6	56	167	166.7	166.9	69.7	66.1	67.9	0.95	0.34	3.6	110.9
14	Jima	53.1	57	55.1	156.6	161	158.9	59.2	63.6	61.4	1.07	0.35	-4.4	103.8
15	Jima /Town/				82.7	81.6	82.1	82.7	81.6	82.1	0.99		1.1	
16	Kelem Welega	67.5	63.4	65.4	141.1	150.6	145.7	75.9	72.7	74.3	0.96	0.45	3.2	80.3
17	Nekemte /Town/				85.6	91.5	88.6	85.6	91.5	88.6	1.07		-5.9	
18	Shashemene /Town/				93.2	98.5	95.8	93.2	98.5	95.8	1.06		-5.3	
19	Shoa East	54.8	57.1	55.9	107.2	104.3	105.7	65.2	67.3	66.2	1.03	0.53	-2.1	49.8
20	Shoa North	57.3	50.8	54.1	152.6	153.4	153	67.7	62.4	65.1	0.92	0.35	5.3	98.9
21	Shoa South West	53.9	47.5	50.8	144.6	151.5	148.1	64.3	59.7	62	0.93	0.34	4.6	97.3
22	Shoa West	63.7	59.2	61.5	120.2	136.8	128.2	70.9	68.6	69.8	0.97	0.48	2.3	66.7
23	Wellega East	61.3	58.6	59.9	207.8	218	212.9	73.8	72.1	72.9	0.98	0.28	1.7	153
24	Wellega West	76.3	73	74.6	141.2	147.1	144.2	84.5	82.4	83.5	0.98	0.52	2.1	69.6
	Total Oromiya	53.4	46.1	49.8	124.7	125.5	125.1	62.9	57	60	0.91	0.4	5.9	75.3

2.1.3.3. Gross Enrolment Rate /GER/ Primary (1-8)

Gross Enrollment Rate of primary education (1-8) is a crude measure of primary educational coverage, which indicates the percentage of total enrollment in primary schools irrespective of age out of the corresponding primary school age (7-14) population.

Apparently, it includes under-aged and overages pupils, GER can be higher than 100%. The trend of GER for primary education of the region over the past five years period tells us that, it has been fluctuating up and down. Accordingly, GER of the region was 101.4 % in 2000 E.C (2006/07) and then plummeted to 89.03% in 2001 E.C (2008/09), next to that it's also jumped to 95.4% in 2003 (2010/11) finally, decline to 92.7% in 2004 (2011/2012). As the data shows, even though fluctuation is frequent, until now the issue didn't identify through research. Even though there is a lot of expectation for the reason of fluctuation, it is difficult to list those reason here, however it is better to go through making basic research on the issue.

As table 2.1.3.1.1 demonstrates among the zones in the region by 2004 E.C (2011/12) about nine zones and five administrative towns have GER above the regional average (92.7%). On the other hand, nine zones and one administrative town are having GER below the regional average. Regarding to GPI, 13 zones and all of administrative towns are having GPI greater than the regional average 0.9. Amongst all town and 13 zones registers GPI greater than or equal to 1.0, which means GER of girls is greater than that of boys. Finally, regarding to the regional disparity, (Urban and Rural), among 18 zones of Oromia eleven of them have RUPI greater than or equal to the regional average (0.6)

Table 2.1.3.3.1: Gross Enrolment Ratio and Equity Indicators (1-8) According to Their GER 2004 EC (2011/12)

No	Zones	Regular									Regular + ABE									Parity Index		Gap	
		Rural			Urban			Rural & Urban			Rural			Urban			Rural & Urban			GPI	RUPI	Gender	U-R
		Boys	Girls	Total	Boys	Girls	Total	Boys	Girls	Total	Boys	Girls	Total	Boys	Girls	Total	Boys	Girls	Total				
1	Adama /Town/				95.7	99.9	97.9	95.7	99.9	97.9				97.1	101.5	99.4	97.1	101.5	99.4	1.1		-4.4	
2	Arsi	79.4	76.5	78.0	143.2	151.6	147.3	85.7	83.8	84.7	80.2	77.3	78.8	143.7	151.6	147.6	86.4	84.5	85.5	1.0	0.5	1.9	68.8
3	Arsi West	68.2	62.1	65.2	137.3	147.2	142.1	74.5	69.7	72.1	72.6	65.6	69.1	138.6	148.2	143.3	78.6	72.9	75.8	0.9	0.5	5.7	74.2
4	Asela /Town/				89.9	95.0	92.5	89.9	95.0	92.5				89.9	95.0	92.5	89.9	95.0	92.5	1.1		-5.1	
5	Bale	85.7	68.0	77.1	114.1	110.4	112.2	88.9	73.1	81.2	89.1	70.1	79.9	116.6	111.3	113.9	92.2	75.0	83.8	0.8	0.7	17.2	34.0
6	Bishoftu/Town/				124.7	125.3	125.0	124.7	125.3	125.0				124.7	125.3	125.0	124.7	125.3	125.0	1.0		-0.6	
7	Borena	70.2	57.6	64.0	120.9	126.8	123.8	75.0	63.8	69.5	76.2	61.7	69.1	122.7	128.4	125.5	80.5	67.8	74.2	0.8	0.6	12.7	56.4
8	Finfinne Special Z	82.1	73.0	77.7	176.1	169.5	172.6	105.8	100.3	103.0	83.1	74.1	78.7	176.6	170.4	173.4	106.7	101.3	104.0	1.0	0.5	5.4	94.7
9	Guji	84.1	60.1	72.3	120.4	114.2	117.4	87.5	65.0	76.4	88.9	64.2	76.7	120.4	114.2	117.4	91.9	68.7	80.4	0.8	0.7	23.2	40.7
10	Hararge East	99.6	80.0	90.0	156.4	134.9	146.1	104.4	84.4	94.6	100.5	80.8	90.8	156.6	135.1	146.4	105.2	85.1	95.3	0.8	0.6	20.1	55.6
11	Hararge West	98.9	77.0	88.2	115.7	110.1	113.0	100.3	79.7	90.3	99.9	77.9	89.2	115.7	110.1	113.0	101.3	80.6	91.2	0.8	0.8	20.7	23.8
12	Horo Gudru Wele	82.4	80.6	81.5	186.5	209.9	197.8	96.1	96.7	96.4	92.5	89.5	91.0	188.3	211.9	199.7	105.2	104.8	105.0	1.0	0.5	0.4	108.7
13	Illu Aba Bora	93.2	85.5	89.4	167.8	164.8	166.3	100.3	93.3	96.8	94.1	86.2	90.2	167.8	164.8	166.3	101.1	94.0	97.6	0.9	0.5	7.1	76.1
14	Jima	109.5	107.9	108.7	181.9	178.6	180.2	113.4	111.9	112.7	109.8	108.1	109.0	181.9	178.6	180.2	113.7	112.2	112.9	1.0	0.6	1.5	71.2
15	Jima /Town/				99.3	100.0	99.7	99.3	100.0	99.7				99.3	100.0	99.7	99.3	100.0	99.7	1.0		-0.7	
16	Kelem Welega	94.0	86.8	90.4	156.6	164.0	160.2	100.5	94.5	97.5	96.0	88.7	92.4	157.4	164.7	161.0	102.4	96.3	99.3	0.9	0.6	6.1	68.6
17	Nekemte /Town/				95.8	101.6	98.7	95.8	101.6	98.7				96.3	102.3	99.3	96.3	102.3	99.3	1.1		-6.0	
18	Shashemene /Town/				91.4	98.0	94.6	92.3	99.4	95.8				92.8	99.7	96.2	93.7	101.1	97.3	1.1		-7.4	
19	Shoa East	82.7	84.4	83.5	107.9	107.9	107.9	87.5	89.2	88.3	86.0	87.1	86.5	108.9	109.0	108.9	90.3	91.5	90.9	1.0	0.8	-1.2	22.4
20	Shoa North	94.9	85.7	90.4	166.8	164.4	165.6	102.0	93.8	98.0	95.9	86.6	91.3	166.8	164.4	165.6	103.0	94.6	98.9	0.9	0.6	8.4	74.3
21	Shoa South West	83.6	74.3	79.0	162.6	167.6	165.1	91.8	84.3	88.1	83.8	74.4	79.2	165.5	170.2	167.9	92.3	84.7	88.6	0.9	0.5	7.6	88.7
22	Shoa West	88.1	83.2	85.7	127.0	144.6	135.5	92.6	90.1	91.4	89.0	84.0	86.5	127.7	145.1	136.1	93.5	90.9	92.2	1.0	0.6	2.6	49.6
23	Wellega East	83.2	78.8	81.0	203.8	211.0	207.4	92.9	89.5	91.2	89.4	84.5	86.9	206.3	213.1	209.7	98.9	94.9	96.9	1.0	0.4	4.0	122.8
24	Wellega West	99.7	94.4	97.1	147.1	151.3	149.3	105.2	101.1	103.1	102.5	96.8	99.6	147.2	151.4	149.3	107.7	103.2	105.4	1.0	0.7	4.5	49.7
	Total Oromiya	89.1	79.4	84.3	135.5	137.4	136.4	94.8	86.7	90.8	91.3	81.3	86.4	136.2	138.1	137.2	96.9	88.5	92.7	0.91	0.63	8.4	50.8

Table 2.1.3.3.2: Pastoralist Woreda's Primary Education GER and Gender Equity 2004 EC (2011/12)

ZONE	WOREDA	GER 1-4(Reg)			GER 1-4(Reg)+ABE			GER 5-8			GER 1-8(Reg)			GER 1-8(Reg) + ABE			Equity	
		M	F	T	M	F	T	M	F	T	M	F	T	M	F	T	GPI	GG
Bale	Daawee Sarar	68.9	37.3	54.4	80.9	47.1	65.4	16.2	4.0	10.8	42.3	20.9	32.7	48.2	25.9	38.2	0.5	22.3
	Daawwee Qaachan	125.1	80.5	104.4	129.3	84.5	108.5	22.5	8.1	16.0	76.9	47.2	63.2	79.2	49.4	65.4	0.6	29.8
	Dalloo Mannaa	143.9	93.3	119.2	159.4	100.6	130.6	39.2	22.7	31.1	96.3	61.2	79.1	104.8	65.2	85.4	0.6	39.6
	Gura Dhaamolee	113.3	87.4	100.5	120.6	91.2	106.1	64.0	41.4	52.8	91.6	67.0	79.4	95.6	69.1	82.5	0.7	26.5
	Harannaa Bulluq	129.4	73.5	102.1	146.5	80.5	114.3	34.3	15.3	25.0	87.6	47.9	68.3	97.2	51.9	75.1	0.5	45.3
	Laga Hidhaa	134.8	105.4	120.4	134.8	105.4	120.4	48.8	27.3	38.3	97.2	71.2	84.5	97.2	71.2	84.5	0.7	26.0
	Maddaa Walaabuu	134.0	69.9	102.6	142.9	73.2	108.7	34.1	20.6	27.5	89.0	47.6	68.7	93.9	49.4	72.0	0.5	44.5
	Raayituu	109.7	100.2	105.0	115.6	104.5	110.2	25.9	22.0	24.0	71.4	64.5	68.0	74.6	66.9	70.8	0.9	7.7
	Sawweenaa	89.9	71.9	81.1	113.3	87.7	100.7	23.6	16.7	20.2	60.6	47.4	54.1	73.7	56.2	65.1	0.8	17.5
Borena	Areeroo	84.7	102.3	93.4	121.8	128.1	124.9	34.5	33.7	34.1	61.6	70.8	66.1	81.7	84.7	83.1	1.0	-3.0
	Dhaas	66.8	80.2	73.5	82.1	94.3	88.1	24.9	21.1	23.0	47.6	53.0	50.3	55.8	60.6	58.2	1.1	-4.8
	Dilloo	86.4	86.8	86.6	92.5	91.8	92.1	29.3	13.9	21.8	59.7	53.0	56.4	63.0	55.7	59.4	0.9	7.3
	Dirree	72.2	92.6	82.2	85.8	104.6	95.0	35.5	38.9	37.2	55.0	67.7	61.2	62.3	74.1	68.1	1.2	-11.8
	Dugdaa Daawwaa	111.7	83.7	98.1	123.5	92.2	108.3	52.4	30.5	41.7	84.9	59.6	72.6	91.4	64.3	78.2	0.7	27.2
	Malkaa Soddaa	99.7	45.1	72.9	114.6	54.0	84.9	30.1	10.4	20.4	68.6	29.6	49.4	76.9	34.4	56.0	0.5	42.4
	Miyoo	99.2	116.5	107.8	119.3	133.9	126.5	56.0	61.4	58.7	79.5	91.2	85.3	90.5	100.7	95.5	1.1	-10.2
	Moyyaalee	142.3	160.5	151.0	155.8	172.7	163.8	66.9	74.9	70.7	106.7	120.1	113.1	113.7	126.6	119.9	1.1	-12.9
	Taltallee	85.3	104.2	94.4	97.9	113.5	105.4	42.9	48.0	45.4	65.5	78.1	71.6	72.3	83.1	77.5	1.2	-10.8
	Yaaballoo	83.3	99.4	91.3	104.2	109.9	107.0	23.6	21.9	22.7	55.5	63.4	59.5	66.8	69.0	67.9	1.0	-2.3
Guji	Girjaa	115.9	55.2	85.8	131.0	64.5	98.1	49.1	15.2	32.2	86.0	37.2	61.7	94.4	42.3	68.5	0.5	52.1
	Gooroo Doolaa	128.5	130.5	129.5	128.8	130.7	129.7	44.6	43.2	43.9	89.6	89.7	89.6	89.8	89.8	89.8	1.0	0.0
	Liiban	63.4	70.7	67.0	69.8	74.3	72.0	17.3	22.0	19.6	42.0	48.0	44.9	45.5	49.9	47.6	1.1	-4.4
	Sabbaa Boruu	83.7	55.4	69.9	98.2	65.2	82.1	28.8	14.7	21.9	59.0	37.1	48.3	66.9	42.5	55.0	0.6	24.5
	Waadaraa	129.9	118.4	124.3	131.4	119.4	125.6	69.0	50.4	59.9	102.5	87.7	95.2	103.3	88.2	95.9	0.9	15.1
East Hararge	Cinaaqsan	191.6	155.0	174.0	202.0	163.9	183.7	61.0	43.8	52.7	132.4	104.3	118.9	138.0	109.2	124.2	0.8	28.8
	Gola Odaa	146.2	125.0	136.0	146.2	125.0	136.0	38.3	15.3	27.3	97.8	75.9	87.3	97.8	75.9	87.3	0.8	21.9
	Mayyuu	131.3	114.9	123.5	131.3	114.9	123.5	27.8	13.2	20.8	84.4	68.8	77.0	84.4	68.8	77.0	0.8	15.6
	Miidhagaa Tolaa	127.8	115.2	121.8	136.7	125.1	131.2	27.0	12.2	19.9	81.8	67.9	75.1	86.7	73.2	80.2	0.8	13.5
	Qumbii	99.3	36.5	68.7	99.3	36.5	68.7	8.8	1.5	5.2	58.7	20.8	40.2	58.7	20.8	40.2	0.4	37.9
West Hararge	Burqaa Dhiintuu	248.9	156.9	203.7	248.9	156.9	203.7	33.8	9.2	21.7	152.8	90.8	122.3	152.8	90.8	122.3	0.6	62.0
	Hawwii Guddina	225.1	147.7	187.8	225.1	147.7	187.8	48.0	14.9	32.0	145.8	88.1	118.0	145.8	88.1	118.0	0.6	57.7
	Mi'eesoo	111.4	90.1	101.1	112.5	91.2	102.2	39.0	19.3	29.5	79.1	58.7	69.2	79.7	59.3	69.9	0.7	20.4
East Shawa	Fantaallee	92.0	82.5	87.4	92.0	82.5	87.4	69.9	59.5	64.9	81.4	71.6	76.7	81.4	71.6	76.7	0.9	9.9
Pastoralist Woredas Average		119.0	94.6	107.1	128.7	101.0	115.2	38.5	25.8	32.3	82.4	63.3	73.1	87.7	66.8	77.5	0.8	20.9

As shown on table 2.1.3.3.2, the pastoralist woreda GER shows that, fifteen woredas were having greater than or equal to the regional pastoralist Woredas' average GER (**77.5%**). On the other hand, six pastoralist woredas were having greater than the regional average GER which is **92.7%**. However, the rest have less than the regional pastoralist Woredas' GER. Regarding to GPI, thirteen pastoralist woredas had GPI greater than pastoralist Woredas' average 0.8.

2.1.4. Net Enrolment Ratio (NER)

It is the rate of the official age group for a given level of education expressed as a percentage of the corresponding school age population. NER is the best way of measuring organized timely school participation and is a more refined indicator of school and enrolment coverage in terms of explaining the proportion of pupils enrolled from the official age group. NER is usually lower than the GER since it excludes over-aged and under-aged pupils. NER is calculated by dividing the number of properly aged primary students (for Ethiopia ages 7-14) by the number of children of school age (7-14) population.

$$NER = \frac{\text{Total Enrolment in a specific level of Education with official age - group}}{\text{Official school age population corresponding to the some level of Education}} \times 100$$

A high NER denotes a high degree of participation of the official school-age population. The theoretical maximum value of NER is 100%. Increasing trends can be considered as reflecting improvement in participation of official school age population at the specified level of education. When NER compared with GER, the difference between the two ratios highlights the incidence of under-aged and over-aged enrolment. If the NER is below 100% then the difference with 100% provides a measure of the proportion of children not enrolled at the specified level of education. However, some of these children could be enrolled at other levels of education.

2.1.4.1. NER in first cycle Primary (1-4)

It is the percentage of students who enrolled in first cycle primary, whose age is 7-10, compared to the school age population of this level; that is total population of 7-10 years old.

Chart 2.1.4.1.1 below shows the trend of last five years NER at regional level. Accordingly, the NER of primary in first cycle was 85% in 2000 E.C and then decline to 82.6% in 2002 E.C. then by 2004 E.C this value has climbed to 92.3%.

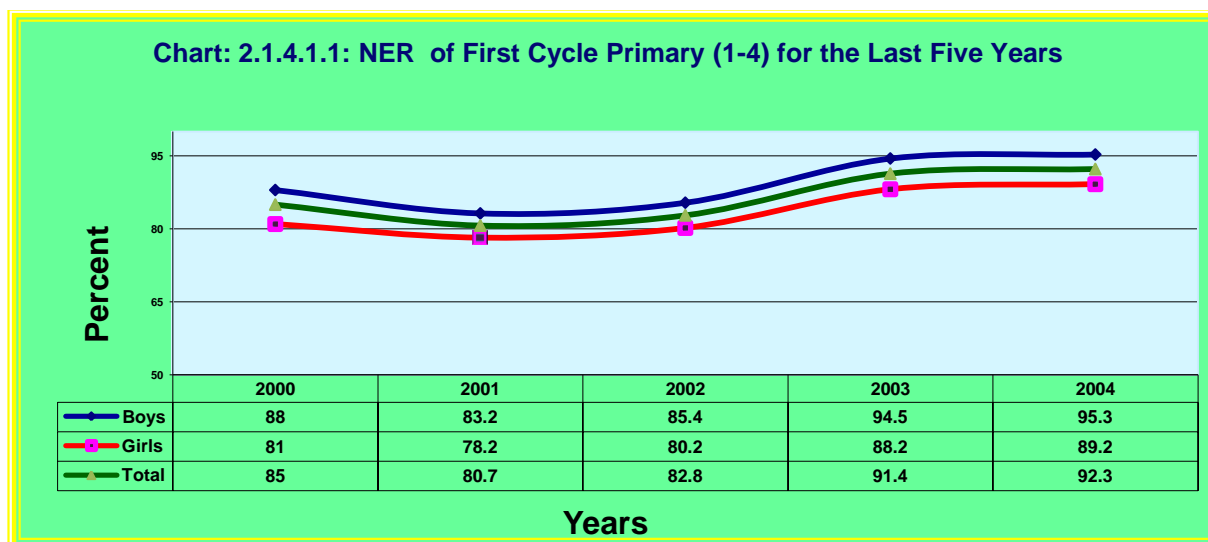

Table 2.1.4.1.1 also indicates that seven zones have greater than the regional average NER of first cycle primary (92.3%). On the other hand eleven zones and six administrative towns in the region have less than the regional average.

However, logically NER could never be more than 100%. There are different assumptions for such kinds of inaccuracy. Among the major assumption, firstly; some students might be migrated to those zones from other places for attending schooling, where as those students might not be included in the SAP of the zones. Secondly; wrong registration of Pupils age during recording and thirdly the CSA census capturing problems are the major assumptions. Regarding to gender disparity, 11 zones and six Administrative towns have more than the regional average GPI (0.94). Among them three zones and five Administrative towns have GPI more than 1.0. Concerning to (Urban and Rural disparity), from 18 zones of Oromia only three are having **RUI** of greater than the regional average (**0.83**).

Table 2.1.4.1.1: Net Enrolment Ratio of Primary First Cycle (1-4) and their Equity Indicators

Zones	Ragular									Ragular + ABE									Parity Index		Gap	
	Rural			Urban			Rural & Urban			Rural			Urban			Rural & Urban			GPI	RUPI	Gender	U-R
	Boys	Girls	Total	Boys	Girls	Total	Boys	Girls	Total	Boys	Girls	Total	Boys	Girls	Total	Boys	Girls	Total				
Adama /Town/				67.2	69.0	68.1	67.2	69.0	68.1				68.7	70.8	69.8	68.7	70.8	69.8	1.03		-2.1	69.8
Arsi	84.5	83.0	83.8	127.8	138.3	133.0	88.4	87.9	88.1	85.7	84.1	84.9	127.8	138.3	133.0	89.4	88.9	89.1	0.99	0.64	0.5	48.1
Arsi West	69.5	66.0	67.7	113.4	122.1	117.6	73.1	70.6	71.9	75.3	70.5	73.0	115.3	123.4	119.3	78.7	74.9	76.8	0.95	0.61	3.8	46.3
Asela /Town/				68.8	75.1	72.0	68.8	75.1	72.0				68.8	75.1	72.0	68.8	75.1	72.0	1.09		-6.3	72.0
Bale	84.4	73.8	79.3	99.9	100.0	100.0	86.0	76.6	81.5	88.4	76.3	82.5	103.0	101.3	102.1	89.9	79.0	84.6	0.88	0.81	10.9	19.6
Bishoftu/Town/				88.6	84.8	86.5	88.6	84.8	86.5				88.6	84.8	86.5	88.6	84.8	86.5	0.96		3.8	86.5
Borena	62.6	57.1	59.9	84.9	93.0	88.8	64.6	60.3	62.5	68.2	61.1	64.7	86.3	94.1	90.1	69.8	64.0	66.9	0.92	0.72	5.8	25.4
Finfinne Special Z	69.9	68.4	69.2	124.7	126.3	125.6	83.3	83.9	83.6	71.2	69.6	70.4	125.4	127.2	126.4	84.5	85.0	84.7	1.01	0.56	-0.5	56.0
Guji	74.8	58.0	66.5	88.8	87.1	88.0	76.1	60.5	68.4	80.6	62.8	71.8	88.8	87.1	88.0	81.3	64.9	73.2	0.80	0.82	16.4	16.2
Hararge East	114.8	102.2	108.7	131.0	125.8	128.5	116.1	104.0	110.2	116.1	103.3	109.8	131.2	126.1	128.7	117.3	105.1	111.3	0.90	0.85	12.2	18.9
Hararge West	112.1	96.1	104.3	96.8	98.9	97.8	110.8	96.4	103.8	113.3	97.4	105.6	96.8	98.9	97.8	112.0	97.5	104.9	0.87	1.08	14.5	-7.8
Horo Gudru Weleg	77.2	76.8	77.0	147.4	165.4	156.2	85.5	86.9	86.2	90.1	88.1	89.1	149.8	167.6	158.5	97.1	97.1	97.1	1.00	0.56	0.0	69.4
Illu Aba Bora	95.8	89.0	92.4	130.3	128.3	129.3	98.7	92.5	95.6	96.8	89.8	93.3	130.3	128.3	129.3	99.7	93.3	96.5	0.94	0.72	6.4	36.0
Jima	122.7	117.2	120.0	149.6	146.1	147.8	124.1	118.7	121.4	123.1	117.6	120.4	149.6	146.1	147.8	124.5	119.1	121.8	0.96	0.81	5.4	27.4
Jima /Town/				79.5	80.8	80.2	79.5	80.8	80.2				79.5	80.8	80.2	79.5	80.8	80.2	1.02		-1.3	80.2
Kelem Welega	93.4	85.6	89.5	136.2	142.6	139.3	97.4	90.9	94.1	96.3	88.6	92.5	137.0	143.5	140.2	100.2	93.6	96.9	0.93	0.66	6.6	47.7
Nekemte /Town/				75.9	81.2	78.6	75.9	81.2	78.6				76.2	81.6	79.0	76.2	81.6	79.0	1.07		-5.4	79.0
Shashemene /Town/				59.2	66.4	62.7	60.6	68.4	64.4				60.6	68.0	64.2	62.0	70.1	65.9	1.13		-8.1	64.2
Shoa East	76.9	80.4	78.6	74.8	80.4	77.7	76.6	80.4	78.4	80.8	83.7	82.2	76.5	81.9	79.2	80.0	83.4	81.6	1.04	1.04	-3.4	-3.0
Shoa North	86.8	80.7	83.8	117.5	120.1	118.8	89.6	84.5	87.1	87.9	81.8	84.9	117.5	120.1	118.8	90.6	85.4	88.0	0.94	0.71	5.2	33.9
Shoa South West	86.0	77.2	81.7	138.3	140.8	139.6	91.0	83.4	87.3	86.3	77.4	81.9	143.7	145.6	144.7	91.8	84.1	88.0	0.92	0.57	7.7	62.8
Shoa West	77.5	74.2	75.9	91.5	104.5	97.9	79.0	77.3	78.2	78.5	75.1	76.8	92.1	105.0	98.4	80.0	78.2	79.1	0.98	0.78	1.8	21.6
Wellega East	80.6	76.3	78.5	154.1	162.7	158.4	86.3	83.1	84.7	88.7	83.7	86.2	157.5	165.8	161.7	94.0	90.2	92.1	0.96	0.53	3.8	75.5
Wellega West	98.1	93.5	95.8	128.0	129.4	128.7	101.2	97.4	99.3	102.3	97.2	99.7	128.0	129.5	128.8	105.0	100.6	102.8	0.96	0.77	4.4	29.1
Total Oromia	90.9	84.0	87.5	106.3	109.9	108.1	92.7	87.0	89.9	93.8	86.4	90.1	107.2	110.8	109.0	95.3	89.2	92.3	0.94	0.83	6.1	18.9

2.1.4.2. NER in the Second cycle Primary (5-8)

NER at primary second cycle is the proportion of enrolment of students in second cycle primary of the age (11-14), with eligible school population of age (11-14). As can be seen from Table 2.1.4.2.1 below; twelve zones and six administrative towns have registered above the regional average NER of second cycle primary (44.1%), whereas six zones are having less than the regional average. Out of 18 zones and six Administrative towns in the region 13 zones and all Administrative towns exceeds the regional GPI (0.96). Concerning Rural/Urban parity Index/, among 18 zones of Oromia, only five of them have RUPI greater than the region average (0.43).

Table 2.1.4.2.1: Net Enrolment Ratio of Primary Second Cycle (5-8) and Their Equity Indicators

Zones	Rural			Urban			Rural & Urban			Parity Index		Gap	
	M	F	T	M	F	T	M	F	T	GPI	RUPI	Gender	U-R
Adama /Town/				59.1	62.9	61.1	59.1	62.9	61.1	1.06		-3.80	61.1
Arsi	38.8	38.5	38.7	87	97.7	92.2	44	44.9	44.4	1.02	0.42	-0.90	53.5
Arsi West	36.6	33.4	35	85.1	97.2	91	41.4	39.6	40.6	0.96	0.38	1.80	56
Asela /Town/				55.1	63.5	59.3	55.1	63.5	59.3	1.15		-8.40	59.3
Bale	30.9	27.1	29.1	64.3	69.1	66.7	35	32.6	33.9	0.93	0.44	2.40	37.6
Bishoftu/Town/				73.3	74.1	73.8	73.3	74.1	73.8	1.01		-0.80	73.8
Borena	23	18	20.5	59.6	67.5	63.4	26.5	22.6	24.6	0.85	0.32	3.90	42.9
Finfinne Special Zone	34.7	30.6	32.7	91.2	87.3	89.1	49.4	47.4	48.4	0.96	0.37	2.00	56.4
Guji	24.7	16	20.4	59.2	55.7	57.5	28.2	19.8	24.1	0.70	0.35	8.40	37.1
Hararge East	35.2	22.2	28.8	101	82.4	92	41.1	27.2	34.3	0.66	0.31	13.90	63.2
Hararge West	33.2	19.8	26.7	78.4	74.6	76.6	37.5	24.7	31.3	0.66	0.35	12.80	49.9
Horo Gudru Welega	48.5	49.3	48.9	122	153	136.4	59.3	63.4	61.4	1.07	0.36	-4.10	87.5
Illu Aba Bora	44	42.7	43.4	123	127	125.1	52.3	52	52.1	0.99	0.35	0.30	81.7
Jima	41.7	47.1	44.4	114	126	120.1	46	52	49	1.13	0.37	-6.00	75.7
Jima /Town/				58.2	58.5	58.3	58.2	58.5	58.3	1.01		-0.30	58.3
Kelem Welega	51.2	50.4	50.8	107	120	113.2	57.6	57.8	57.7	1.00	0.45	-0.20	62.4
Nekemte /Town/				59.3	69.1	64.2	59.3	69.1	64.2	1.17		-9.80	64.2
Shashemene /Town/				60.2	66.2	63.1	60.2	66.2	63.1	1.10		-6.00	63.1
Shoa East	38.4	43.2	40.7	69.3	72.9	71.2	44.5	49.6	47	1.11	0.57	-5.10	30.5
Shoa North	39.2	37	38.1	92.8	102	97.2	45.1	44.3	44.7	0.98	0.39	0.80	59.1
Shoa South West	41.2	37.6	39.5	104	114	109.4	48.4	46.7	47.6	0.96	0.36	1.70	69.9
Shoa West	44.9	43.8	44.4	77.5	90.6	83.8	49	49.5	49.3	1.01	0.53	-0.50	39.4
Wellega East	46.9	46.2	46.5	154	168	161	56	56.5	56.3	1.01	0.29	-0.50	114.5
Wellega West	58.8	58.6	58.7	107	113	109.7	64.9	65.5	65.2	1.01	0.54	-0.60	51
Total Oromia	38.9	36	37.4	84.6	89.9	87.2	45	43.2	44.1	0.96	0.43	1.80	49.8

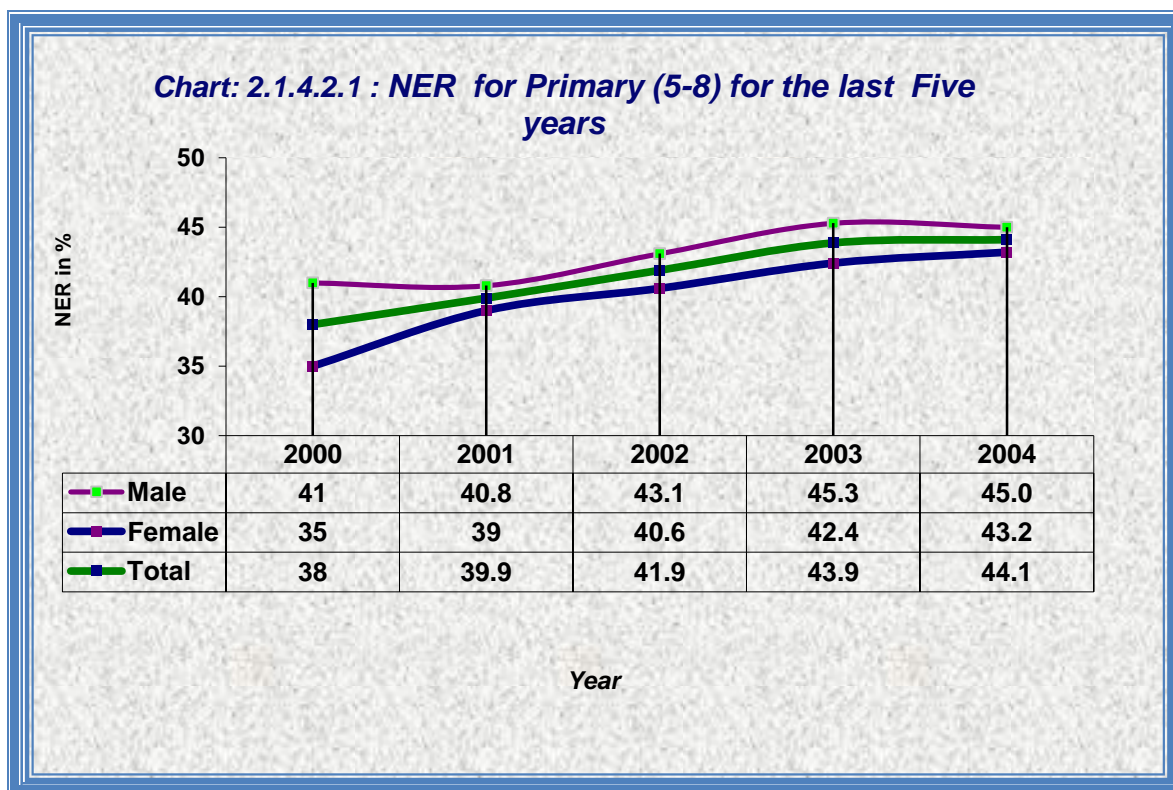

As chart 2.1.4.2.1 above indicates, the trend of the NER of primary second cycle school in the region has shown increment. Accordingly, in 2000 E.C it was 38% and then increased to 41.9% in 2002 E.C. The same way, by 2004 E.C this value has rose to 44.1% with the annual growth rate of 2.59%. As the growth rate indicates, NER of the level shows steadily increased, so that educational practitioners have to give serious attention to fill the gap.

2.1.4.3. Net Enrolment Rate in Complete Primary (1-8)

The Net Enrolment Rate (NER) for complete primary can also calculated in a similar way of calculating NER for first cycle and second cycle primary. It is the proportion of the appropriate school age (7-14) children enrolled in primary school with the total school age (7-14) population. When the first and second cycle NER separately compared with complete primary in the region, it would take more time to achieve 100%. This is because those children in first cycle primary of age 11-14 who are over aged for first cycle, and students of age 7-10 who are under aged for the second cycle are included while calculating NER for complete primary. As indicated from chart 2.1.4.3.1 during the last five years NER of complete primary school has increased from 82% in 2000 E.C to 84.2% in 2004 E.C. with

annual average growth rate of 0.66%, which means the increment almost steady in the past five years, so that, the issue needs attention from the concerned body.

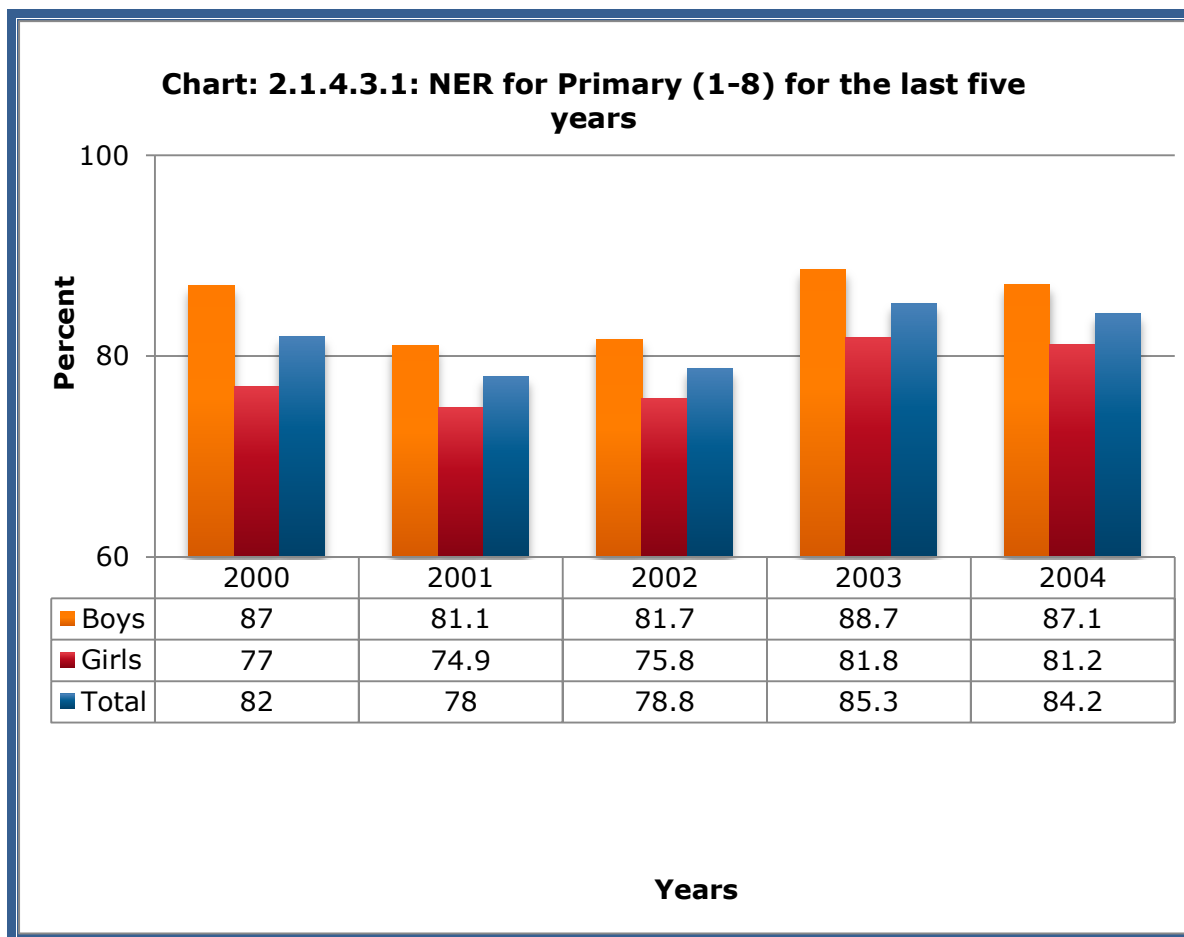

As illustrated from Table 2.1.4.3.1 among all zones of the region, NER of ten zones' and one Administrative town exceeds the regional average of primary education (84.2%). whereas, eight zones and five administrative towns have below the regional average.

In the year 2004 E.C. thirteen zones and the entire Administrative town of the region have GPI greater than the regional average (0.93). Among them all administrative towns and three zones have GPI of more than 1.0. Whereas regarding to RUPI, from all zones of the region, only seven of them have PI greater than the regional RUPI which is 0.70.

Table 2.1.4.3.1: Net Enrolment Ratio of Primary (1-8) and Their Equity Indicators, 2004 E.C (2011/12)

Zones	Regular									Regular + ABE									Parity Index		Gap	
	Rural			Urban			Rural & Urban			Rural			Urban			Rural & Urban			GPI	RUPI	Gender	U-R
	Boys	Girls	Total	Boys	Girls	Total	Boys	Girls	Total	Boys	Girls	Total	Boys	Girls	Total	Boys	Girls	Total				
Adama /Town/				75.1	79.9	77.6	75.1	79.9	77.6				75.9	80.9	78.5	75.9	80.9	78.5	1.10		-5.0	78.5
Arsi	73.8	72.1	73.0	125.7	137.2	131.3	78.9	78.4	78.7	74.5	72.8	73.7	125.7	137.2	131.3	79.5	79.1	79.3	1.00	0.60	0.4	57.6
Arsi West	63.0	58.5	60.8	116.7	128.0	122.2	67.9	64.7	66.3	67.0	61.7	64.4	118.0	128.9	123.3	71.7	67.6	69.7	0.90	0.50	4.1	58.9
Asela /Town/				71.8	81.1	76.5	71.8	81.1	76.5				71.8	81.1	76.5	71.8	81.1	76.5	1.10		-9.3	76.5
Bale	76.1	63.5	70.0	96.8	97.6	97.2	78.5	67.6	73.2	79.1	65.4	72.5	99.2	98.6	98.9	81.4	69.4	75.5	0.90	0.70	12.0	26.4
Bishoftu/Town/				96.6	97.5	97.1	96.6	97.5	97.1				96.6	97.5	97.1	96.6	97.5	97.1	1.00		-0.9	97.1
Borena	60.2	51.6	56.0	91.4	102.0	96.5	63.1	56.2	59.7	65.7	55.4	60.6	92.5	102.9	97.6	68.2	59.7	64.0	0.90	0.60	8.5	37.0
Finfinne Special Zone	71.2	66.3	68.9	134.6	134.5	134.5	87.2	85.6	86.4	72.1	67.1	69.7	135.1	135.4	135.3	88.0	86.4	87.2	1.00	0.50	1.6	65.6
Guji	71.6	52.9	62.4	94.6	92.2	93.4	73.7	56.5	65.2	75.7	56.4	66.2	94.6	92.2	93.4	77.5	59.6	68.7	0.80	0.70	17.9	27.2
Hararge East	93.5	77.2	85.5	133.8	121.1	127.8	96.8	80.7	88.9	94.3	77.9	86.3	133.9	121.2	127.9	97.6	81.4	89.6	0.80	0.70	16.2	41.6
Hararge West	92.6	74.0	83.5	99.3	99.4	99.3	93.2	76.1	84.9	93.5	74.8	84.4	99.3	99.4	99.3	94.0	76.8	85.7	0.80	0.80	17.2	14.9
Horo Gudru Welega	74.7	74.3	74.5	151.8	178.2	164.6	84.9	87.2	86.1	83.3	81.8	82.6	153.5	180.0	166.3	92.6	94.0	93.3	1.00	0.50	-1.4	83.7
Illu Aba Bora	85.8	80.0	82.9	143.2	143.7	143.5	91.3	86.3	88.8	86.6	80.6	83.6	143.2	143.7	143.5	91.9	86.8	89.4	0.90	0.60	5.1	59.9
Jima	103.4	102.6	103.0	158.6	160.1	159.4	106.4	105.9	106.2	103.6	102.9	103.3	158.6	160.1	159.4	106.6	106.2	106.4	1.00	0.60	0.4	56.1
Jima /Town/				82.4	84.6	83.5	82.4	84.6	83.5				82.4	84.6	83.5	82.4	84.6	83.5	1.00		-2.2	83.5
Kelem Welega	85.8	80.4	83.1	136.6	146.9	141.6	91.1	87.0	89.0	87.7	82.3	85.0	137.2	147.6	142.3	92.9	88.7	90.8	1.00	0.60	4.2	57.3
Nekemte /Town/				78.4	87.3	82.9	78.4	87.3	82.9				78.7	87.6	83.2	78.7	87.6	83.2	1.10		-8.9	83.2
Shashemene /Town/				72.9	81.1	76.9	73.8	82.5	78.1				73.9	82.4	78.1	74.8	83.9	79.2	1.10		-9.1	78.1
Shoa East	73.9	77.5	75.7	85.9	90.7	88.3	76.2	80.2	78.1	76.7	79.9	78.3	86.9	91.6	89.3	78.7	82.3	80.4	1.00	0.90	-3.6	11.0
Shoa North	84.7	78.5	81.7	129.7	136.2	132.9	89.2	84.5	86.9	85.7	79.4	82.6	129.7	136.2	132.9	90.1	85.3	87.7	0.90	0.60	4.8	50.3
Shoa South West	77.4	69.5	73.5	139.5	147.5	143.5	83.9	77.9	80.9	77.6	69.6	73.7	142.4	150.2	146.3	84.3	78.3	81.4	0.90	0.50	6.0	72.6
Shoa West	78.7	75.8	77.2	102.7	120.3	111.2	81.5	80.7	81.1	79.6	76.5	78.1	103.3	120.6	111.7	82.3	81.4	81.9	1.00	0.70	0.9	33.6
Wellega East	75.9	72.7	74.3	176.4	186.4	181.4	84.1	81.9	83.0	81.2	77.5	79.3	178.7	188.4	183.6	89.1	86.5	87.8	1.00	0.40	2.6	104.3
Wellega West	91.0	87.5	89.2	128.6	133.4	131.1	95.3	92.9	94.1	93.7	89.7	91.7	128.7	133.5	131.1	97.7	94.9	96.3	1.00	0.70	2.8	39.4
Total Oromia	81.4	74.2	77.9	112.4	117.8	115.1	85.2	79.7	82.5	83.4	75.9	79.7	113.1	118.3	115.7	87.1	81.2	84.2	0.90	0.70	5.9	36.0

2.1.5. Enrollment of Children with Special Needs

According to Table 2.1.5.1 the total enrolment with Special Needs Education in 2004 E.C of primary schools was **22,338** at regional level. This data indicates that, there are a lot of children with Special Needs who are currently not attending schools throughout the region. Therefore, the issue needs attention to bring those children to the school, in order to make them to get opportunities for learning in an inclusive environment. So that, it requires attention from government side, by providing teachers training, physical infrastructure and the provision of learning equipment. Additionally it needs full participation of society as well, in the process of implementing special needs education.

Table 2.1.5.1: Primary Enrollment of Children with Special Need Education at Regional Level; 2004 E.C (2011/12)

Zone	Type of Disability	(1-4)			(5-8)			(1-8)		
		M	F	T	M	F	T	M	F	T
Arsi West	Blind	18	11	29	17	8	25	35	19	54
	Handicapped	116	89	205	108	85	193	224	174	398
	Deaf and Mute	86	74	160	38	30	68	124	104	228
	Mentally Impaired	54	30	84	41	21	62	95	51	146
	Other	17	18	35	9	17	26	26	35	61
Total Arsi West		291	222	513	213	161	374	504	383	887
Arsi	Blind	44	34	78	13	9	22	57	43	100
	Handicapped	186	127	313	120	78	198	306	205	511
	Deaf & Mute	276	219	495	64	27	91	340	246	586
	Mentally impaired	142	90	232	43	25	68	185	115	300
	Other	28	16	44	12	7	19	40	23	63
Total Arsi		676	486	1162	252	146	398	928	632	1560
Bale	Blind	49	26	75	25	8	33	74	34	108
	Handicapped	108	83	191	49	40	89	157	123	280
	Deaf and Mute	214	116	330	29	19	48	243	135	378
	Mentally Impaired	186	93	279	18	7	25	204	100	304
	Other	59	30	89	11	5	16	70	35	105
Total Bale		616	348	964	132	79	211	748	427	1175
Borana	Blind	23	19	42	12	15	27	35	34	69
	Handicapped	97	83	180	78	32	110	175	115	290
	Deaf and Mute	83	45	128	18	19	37	101	64	165
	Mentally Impaired	51	41	92	10	2	12	61	43	104
	Other	79	41	120	22	17	39	101	58	159
Total Borana		333	229	562	140	85	225	473	314	787
Adama/Town	Blind	42	55	97	27	34	61	69	89	158
	Handicapped	64	43	107	11	17	28	75	60	135
	Deaf and Mute	67	38	105	17	18	35	84	56	140
	Mentally Impaired	46	70	116	17	4	21	63	74	137
	Other	25	52	77	3	2	5	28	54	82
Total Adama		244	258	502	75	75	150	319	333	652

Table 2.1.5.1: Primary Enrollment of Children with Special Need Education at Regional Level; 2004 E.C (2011/12)

Zone	Type of Disability	(1-4)			(5-8)			(1-8)		
		M	F	T	M	F	T	M	F	T
Asela/Town	Blind	1	1	2	0	0	0	1	1	2
	Handicapped	4	3	7	1	9	10	5	12	17
	Deaf and Mute	16	15	31	12	5	17	28	20	48
	Mentally Impaired	12	13	25	0	0	0	12	13	25
	Other	0	2	2	0	1	1		3	3
Total Asela/Town		33	34	67	13	15	28	46	49	95
Bishoftu/Town	Blind	0	0	0	0	0	0			
	Handicapped	0	2	2	0	0	0		2	2
	Deaf and Mute	0	0	0	0	0	0			
	Mentally Impaired	0	1	1	0	0	0		1	1
	Other	1	0	1	0	0	0	1		1
Total Bishoftu/Town		1	3	4	0	0	0	1	3	4
Jima/Town	Blind	1	6	7	1	2	3	2	8	10
	Handicapped	4	7	11	1	3	4	5	10	15
	Deaf and Mute	9	10	19	4	2	6	13	12	25
	Mentally Impaired	10	5	15	2	1	3	12	6	18
	Other	2	0	2	0	0	0	2		2
Total Jima/Town		26	28	54	8	8	16	34	36	70
Nekemte/Town	Blind	0	0	0	0	0	0			
	Handicapped	6	7	13	6	6	12	12	13	25
	Deaf and Mute	54	51	105	30	31	61	84	82	166
	Mentally Impaired	5	3	8	2	2	4	7	5	12
	Other	7	3	10	0	0	0	7	3	10
Total Nekemte/Town		72	64	136	38	39	77	110	103	213
Shashemene/Town	Blind	32	36	68	23	13	36	55	49	104
	Handicapped	7	3	10	8	7	15	15	10	25
	Deaf and Mute	1	3	4	3	0	3	4	3	7
	Mentally Impaired	4	4	8	4	2	6	8	6	14
	Other	2	1	3	2	2	4	4	3	7
Total Shashemene/Town		46	47	93	40	24	64	86	71	157

Table 2.1.5.1: Primary Enrollment of Children with Special Need Education at Regional Level; 2004 E.C (2011/12)

Zone	Type of Disability	(1-4)			(5-8)			(1-8)		
		M	F	T	M	F	T	M	F	T
Guji	Blind	27	14	41	15	8	23	42	22	64
	Handicapped	175	95	270	75	48	123	250	143	393
	Deaf and Mute	163	87	250	32	14	46	195	101	296
	Mentally Impaired	63	32	95	14	16	30	77	48	125
	Other	25	17	42	16	11	27	41	28	69
Total Guji		453	245	698	152	97	249	605	342	947
Hararge East	Blind	110	56	166	29	10	39	139	66	205
	Handicapped	294	154	448	101	46	147	395	200	595
	Deaf and Mute	439	249	688	95	51	146	534	300	834
	Mentally Impaired	294	146	440	64	22	86	358	168	526
	Other	187	115	302	251	106	357	438	221	659
Total Hararge East		1324	720	2044	540	235	775	1864	955	2819
Hararge West	Blind	58	21	79	9	9	18	67	30	97
	Handicapped	222	128	350	84	54	138	306	182	488
	Deaf and Mute	263	171	434	44	37	81	307	208	515
	Mentally Impaired	104	47	151	17	16	33	121	63	184
	Other	32	29	61	17	16	33	49	45	94
Total Hararge West		679	396	1075	171	132	303	850	528	1378
Horoguduru Wellega	Blind	49	39	88	31	36	67	80	75	155
	Handicapped	97	64	161	69	46	115	166	110	276
	Deaf and Mute	70	57	127	14	29	43	84	86	170
	Mentally Impaired	125	96	221	28	25	53	153	121	274
	Other	29	20	49	18	17	35	47	37	84
Total Horoguduru Wellega		370	276	646	160	153	313	530	429	959
Illuababora	Blind	50	25	75	23	22	45	73	47	120
	Handicapped	131	78	209	79	52	131	210	130	340
	Deaf and Mute	116	72	188	29	27	56	145	99	244
	Mentally Impaired	93	59	152	26	19	45	119	78	197
	Other	50	16	66	11	14	25	61	30	91
Total Illuababora		440	250	690	168	134	302	608	384	992

Table 2.1.5.1: Primary Enrollment of Children with Special Need Education at Regional Level; 2004 E.C (2011/12)

Zone	Type of Disability	(1-4)			(5-8)			(1-8)		
		M	F	T	M	F	T	M	F	T
Jima	Blind	57	39	96	9	9	18	66	48	114
	Handicapped	138	94	232	69	53	122	207	147	354
	Deaf and Mute	120	101	221	45	25	70	165	126	291
	Mentally Impaired	102	82	184	18	13	31	120	95	215
	Other	51	59	110	2	2	4	53	61	114
Total Jima		468	375	843	143	102	245	611	477	1088
Finfine Oromia special zone	Blind	37	22	59	21	23	44	58	45	103
	Handicapped	117	96	213	74	64	138	191	160	351
	Deaf and Mute	101	80	181	44	23	67	145	103	248
	Mentally Impaired	151	82	233	38	30	68	189	112	301
	Other	85	80	165	60	29	89	145	109	254
Total Finfine Oromia special zone		491	360	851	237	169	406	728	529	1257
Kelem Wellega	Blind	37	22	59	21	23	44	58	45	103
	Handicapped	117	96	213	74	64	138	191	160	351
	Deaf and Mute	101	80	181	44	23	67	145	103	248
	Mentally Impaired	151	82	233	38	30	68	189	112	301
	Other	85	80	165	60	29	89	145	109	254
Total Kelem Wellega		491	360	851	237	169	406	728	529	1257
Shoa East	Blind	58	67	125	42	51	93	100	118	218
	Handicapped	248	153	401	89	100	189	337	253	590
	Deaf and Mute	227	266	493	45	76	121	272	342	614
	Mentally Impaired	235	65	300	49	35	84	284	100	384
	Other	88	80	168	54	35	89	142	115	257
Total Shoa East		856	631	1487	279	297	576	1135	928	2063
Shoa North	Blind	70	52	122	29	26	55	99	78	177
	Handicapped	164	103	267	88	68	156	252	171	423
	Deaf and Mute	121	65	186	33	24	57	154	89	243
	Mentally Impaired	121	78	199	11	9	20	132	87	219
	Other	57	45	102	3	10	13	60	55	115
Total Shoa North		533	343	876	164	137	301	697	480	1177

Table 2.1.5.1: Primary Enrollment of Children with Special Need Education at Regional Level; 2004 E.C (2011/12)

Zone	Type of Disability	(1-4)			(5-8)			(1-8)		
		M	F	T	M	F	T	M	F	T
Shoa S/West	Blind	20	9	29	6	12	18	26	21	47
	Handicapped	86	65	151	79	60	139	165	125	290
	Deaf and Mute	75	54	129	29	21	50	104	75	179
	Mentally Impaired	59	28	87	15	8	23	74	36	110
	Other	23	22	45	12	8	20	35	30	65
Total Shoa S/West		263	178	441	141	109	250	404	287	691
Wellega East	Blind	49	41	90	52	39	91	101	80	181
	Handicapped	162	123	285	113	109	222	275	232	507
	Deaf and Mute	90	79	169	42	32	74	132	111	243
	Mentally Impaired	104	71	175	40	35	75	144	106	250
	Other	47	32	79	32	18	50	79	50	129
Total Wellega East		452	346	798	279	233	512	731	579	1310
Wellega West	Blind	37	20	57	17	15	32	54	35	89
	Handicapped	156	140	296	111	90	201	267	230	497
	Deaf and Mute	85	78	163	37	27	64	122	105	227
	Mentally Impaired	107	71	178	31	17	48	138	88	226
	Other	44	24	68	16	9	25	60	33	93
Total Wellega West		429	333	762	212	158	370	641	491	1132
Oromia Total	Blind	934	672	1606	501	435	936	1435	1107	2542
	Handicapped	2667	1791	4458	1482	1111	2593	4149	2902	7051
	Deaf and Mute	2716	1952	4668	724	548	1272	3440	2500	5940
	Mentally Impaired	2123	1238	3361	504	313	817	2627	1551	4178
	Other	973	729	1702	576	349	925	1549	1078	2627
Total Oromia		9413	6382	15795	3787	2756	6543	13200	9138	22338

2.1.6. New Entrant to Grade 1

Table 2.16 : New Entrants To Grade One by age Government and Non Government Schools 2004 E.C (2011/12)															
Zone	< Age 6		Age 6		Age 7		Age 8		Age 9		>Age 9		Total		
	M	F	M	F	M	F	M	F	M	F	M	F	M	F	Both
Adama /Town/	14	37	324	391	1462	1559	730	815	370	401	391	641	3291	3844	7135
Arsi	2	2	122	117	45022	43199	13325	12433	5095	4688	4505	4407	68071	64846	132917
Arsi West	12	8	68	79	29955	28463	9251	8344	3644	3202	3632	2935	46562	43031	89593
Asela /Town/	1	4	27	18	541	607	211	268	73	81	201	107	1054	1085	2139
Bale	10	93	351	269	24550	21005	8943	7495	3888	3399	7218	4795	44960	37056	82016
Bishoftu/Town/	5	6	208	215	613	671	345	354	179	144	225	315	1575	1705	3280
Borena	27	26	246	257	12402	11441	5196	4656	2802	2296	5562	3840	26235	22516	48751
Finfinne Special Zone	13	8	234	267	7669	7644	3260	3147	1695	1504	2337	2088	15208	14658	29866
Guji	39	74	677	603	22002	17386	10320	8241	5767	4710	10436	7903	49241	38917	88158
Hararge East	77	97	830	712	54605	48004	19184	17571	7513	6543	6113	5409	88322	78336	166658
Hararge West	63	43	700	512	40235	33695	16458	14020	6685	5684	6915	5752	71056	59706	130762
Horo Gudru Welega	14	15	51	64	7252	7250	2817	2684	1223	1108	1206	965	12563	12086	24649
Illu Aba Bora	4	1	375	399	19679	17634	6336	5819	2410	2143	2258	1907	31062	27903	58965
Jima	122	105	1130	1178	49815	45338	16229	13787	6499	5273	6490	4958	80285	70639	150924
Jima /Town/	6	8	113	124	893	945	458	508	165	206	356	345	1991	2136	4127
Kelem Welega			21	15	13205	12114	2982	2406	1114	952	1142	990	18464	16477	34941
Nekemte /Town/	5	5	87	80	697	730	228	214	48	62	75	79	1140	1170	2310
Shashemene /Town/	5	10	67	64	1226	1356	530	574	267	278	343	352	2438	2634	5072
Shoa East	11	17	220	221	16580	16125	5374	4969	2455	2185	3052	2414	27692	25931	53623
Shoa North	2	2	84	75	15526	13833	4434	3932	2069	1732	2840	2094	24955	21668	46623
Shoa South West			29	31	14006	12807	5576	4634	1961	1746	1569	1261	23141	20479	43620
Shoa West	14	2	328	309	21265	20083	11716	11002	6053	5368	7155	6250	46531	43014	89545
Wellega East	5	2	130	115	15843	14872	4629	4020	1789	1456	1905	1441	24301	21906	46207
Wellega West			248	163	22539	21553	4435	4060	1660	1430	1498	1466	30380	28672	59052
Total Oromia	451	565	6670	6278	437582	398314	152967	135953	65424	56591	77424	62714	740518	660415	1400933

Table 2.1.6.2: New Entrants To Grade One by age Government and Non-Government Urban Schools, 2004 E.C (2011/12)

Zone	< Age 6		Age 6		Age 7		Age 8		Age 9		>Age 9		Total		
	M	F	M	F	M	F	M	F	M	F	M	F	M	F	Both
Adama /Town/	14	37	324	391	1462	1559	730	815	370	401	391	641	3291	3844	7135
Arsi			18	16	4872	4961	1942	1987	849	852	982	956	8663	8772	17435
Arsi West	3	2	16	18	3171	3175	1202	1298	466	446	483	526	5341	5465	10806
Asela /Town/	1	4	27	18	541	607	211	268	73	81	201	107	1054	1085	2139
Bale			21	20	2620	2441	893	900	330	362	534	381	4398	4104	8502
Bishoftu/Town/	5	6	208	215	613	671	345	354	179	144	225	315	1575	1705	3280
Borena			21	38	1134	1081	493	553	262	220	531	330	2441	2222	4663
Finfinne Special Zone	12	5	218	244	2721	2871	1149	1163	549	584	653	971	5302	5838	11140
Guji		2	216	195	1872	1849	840	788	346	309	635	425	3909	3568	7477
Hararge East	24	33	162	159	4403	3965	1551	1547	721	586	829	602	7690	6892	14582
Hararge West			18	31	2587	2248	995	924	262	278	331	282	4193	3763	7956
Horo Gudru Welega	4	3	9	19	1334	1451	486	501	218	179	287	230	2338	2383	4721
Illu Aba Bora			73	92	2096	2086	647	544	161	178	221	216	3198	3116	6314
Jima			74	96	2833	2709	1189	1086	507	398	582	455	5185	4744	9929
Jima /Town/	6	8	113	124	893	945	458	508	165	206	356	345	1991	2136	4127
Kelem Welega			2	3	1571	1447	397	245	90	111	175	169	2235	1975	4210
Nekemte /Town/	5	5	87	80	697	730	228	214	48	62	75	79	1140	1170	2310
Shashemene /Town/	5	10	66	64	1201	1330	508	541	251	241	324	322	2355	2508	4863
Shoa East	1	2	120	135	2405	2422	863	1066	420	470	584	456	4393	4551	8944
Shoa North	2	2	46	48	1647	1726	536	561	303	306	718	571	3252	3214	6466
Shoa South West			11	7	1850	1815	815	829	298	342	333	331	3307	3324	6631
Shoa West		0	21	22	2430	2617	1250	1407	658	695	924	790	5283	5531	10814
Wellega East			9	9	2061	2138	568	565	200	155	188	167	3026	3034	6060
Wellega West			87	81	2605	2769	482	511	165	169	105	136	3444	3666	7110
Total Oromia	82	119	1967	2125	49619	49613	18778	19175	7891	7775	10667	9803	89004	88610	177614

Table 2.1.6.3: New Entrants To Grade One by age Government and Non-Government Rular Schools, 2004 E.C (2011/12)

Zone	< Age 6		Age 6		Age 7		Age 8		Age 9		>Age 9		Total		
	M	F	M	F	M	F	M	F	M	F	M	F	M	F	Both
Arsi	2	2	104	101	40150	38238	11383	10446	4246	3836	3523	3451	59408	56074	7135
Asela /Town/	9	6	52	61	26784	25288	8049	7046	3178	2756	3149	2409	41221	37566	17435
Horo Gudru Welega	10	93	330	249	21930	18564	8050	6595	3558	3037	6684	4414	40562	32952	10806
Borena	27	26	225	219	11268	10360	4703	4103	2540	2076	5031	3510	23794	20294	2139
Arsi	1	3	16	23	4948	4773	2111	1984	1146	920	1684	1117	9906	8820	8502
Guji	39	72	461	408	20130	15537	9480	7453	5421	4401	9801	7478	45332	35349	3280
Hararge East	53	64	668	553	50202	44039	17633	16024	6792	5957	5284	4807	80632	71444	4663
Hararge West	63	43	682	481	37648	31447	15463	13096	6423	5406	6584	5470	66863	55943	11140
Illu Aba Bora	10	12	42	45	5918	5799	2331	2183	1005	929	919	735	10225	9703	7477
Bale	4	1	302	307	17583	15548	5689	5275	2249	1965	2037	1691	27864	24787	14582
Jima	122	105	1056	1082	46982	42629	15040	12701	5992	4875	5908	4503	75100	65895	7956
Jima /Town/			19	12	11634	10667	2585	2161	1024	841	967	821	16229	14502	4721
Shashemene /Town/			1		25	26	22	33	16	37	19	30	83	126	6314
Shoa East	10	15	100	86	14175	13703	4511	3903	2035	1715	2468	1958	23299	21380	9929
Shoa North			38	27	13879	12107	3898	3371	1766	1426	2122	1523	21703	18454	4127
Shoa South West			18	24	12156	10992	4761	3805	1663	1404	1236	930	19834	17155	4210
Shoa West	14	2	307	287	18835	17466	10466	9595	5395	4673	6231	5460	41248	37483	2310
Wellega East	5	2	121	106	13782	12734	4061	3455	1589	1301	1717	1274	21275	18872	4863
Wellega West			161	82	19934	18784	3953	3549	1495	1261	1393	1330	26936	25006	8944
Total Oromia	369	446	4703	4153	387963	348701	134189	116778	57533	48816	66757	52911	651514	571805	1223319

2.1.7. Primary Enrolment

Table 2.17.1: Primary Enrolment by Grade Government and Non Government Schools, 2004 E.C (2011/12)																			
Zones	Grade 1		Grade 2		Grade 3		Grade 4		Grade 5		Grade 6		Grade 7		Grade 8		(1-8)		
	M	F	M	F	M	F	M	F	M	F	M	F	M	F	M	F	M	F	T
Adama /Town/	3743	4513	3409	3715	2949	3344	2883	3165	2880	3111	2888	3374	3096	3611	3124	3501	24972	28334	53306
Arsi	76263	72011	53265	51401	35905	34308	29897	29296	27605	26263	21860	20788	22113	21144	19119	17225	286027	272436	558463
Arsi West	50293	46452	31828	29585	23103	21594	19811	18477	18695	17025	15806	14391	15289	13773	13702	11807	188527	173104	361631
Asela /Town/	1096	1177	855	911	793	896	794	826	732	928	820	825	997	1157	1096	1148	7183	7868	15051
Bale	48575	39496	31447	23469	22802	16864	17794	13612	15580	11774	10810	8646	9433	7918	8220	6550	164661	128329	292990
Bishoftu/Town/	1921	2354	1596	1784	1321	1601	1281	1495	1401	1680	1313	1598	1551	1779	1578	1866	11962	14157	26119
Borena	28344	24345	16873	14606	12740	10827	10463	8676	9193	7283	6821	5094	5897	4447	4968	3343	95299	78621	173920
Finfinne Special Zone	17583	17276	13885	13402	11809	11135	11228	10672	10609	9550	7476	6565	7433	6664	6507	5326	86530	80590	167120
Guji	54726	42748	28939	21212	21479	15444	17356	11903	14473	9591	10690	7225	9714	6441	7949	4900	165326	119464	284790
Hararge East	107369	95000	76155	66289	50389	39192	37702	26460	29706	19254	22267	13387	20254	11322	14778	7470	358620	278374	636994
Hararge West	77325	65080	53393	43801	32309	24055	23909	16405	18309	11316	14541	8560	12993	7435	10306	5600	243085	182252	425337
Horo Gudru Welega	13827	13192	10516	10352	8816	8919	8340	8485	8007	8402	6929	7020	7072	7493	5977	5593	69484	69456	138940
Illu Aba Bora	36541	32775	28244	25756	21853	20039	19429	18090	16722	15351	12088	11069	11644	11131	10356	10431	156877	144642	301519
Jima	86120	75470	69808	64966	56234	54859	48474	50007	33980	35485	19665	20751	15241	16493	12614	12963	342136	330994	673130
Jima /Town/	2253	2446	1874	2066	1617	1862	1412	1624	1542	1635	1340	1489	1480	1735	1361	1440	12879	14297	27176
Kelem Welega	21514	18960	16506	15375	13296	12429	12268	11997	10655	10403	8646	8061	8521	8862	7524	7016	98930	93103	192033
Nekemte /Town/	1314	1371	1071	1166	1072	1136	985	1082	1025	1164	1001	1082	1167	1299	1043	1087	8678	9387	18065
Shashemene /Town/	2576	2851	1980	2019	1627	1668	1611	1553	1767	1810	1523	1638	1691	1670	1697	1661	14472	14870	29342
Shoa East	31272	29179	21078	20603	15892	15730	14547	14385	13665	13392	10884	10838	10942	10893	10342	9798	128622	124818	253440
Shoa North	27489	23722	26425	23513	21814	19651	23099	21552	19520	17485	9974	9083	9150	8141	7900	6914	145371	130061	275432
Shoa South West	26537	23249	17853	15892	13987	12021	11520	10347	10093	8870	8237	7119	8505	7802	7473	6722	104205	92022	196227
Shoa West	55689	51341	36786	35649	28746	27912	25551	24933	24411	23711	19694	18728	21101	20056	17169	15130	229147	217460	446607
Wellega East	28389	25395	21360	20394	17028	16552	15669	16078	13918	14065	12647	12287	12331	12338	10016	9674	131358	126783	258141
Wellega West	35086	32682	27930	26578	23214	22144	22272	21995	20250	20180	17009	16542	15942	16468	13695	13583	175398	170172	345570
Oromia	835,845	743,085	593,076	534,504	440,795	394,182	378,295	343,115	324,738	289,728	244,929	216,160	233,557	210,072	198,514	170,748	3,249,749	2,901,594	6,151,343

Table 2.1.7.2: Primary Enrolment by Grade Government Schools, 2004 E.C (2011/12)

Zones	Grade 1		Grade 2		Grade 3		Grade 4		Grade 5		Grade 6		Grade 7		Grade 8		(1-8)		
	M	F	M	F	M	F	M	F	M	F	M	F	M	F	M	F	M	F	T
Adama /Town/	2061	2703	1771	1983	1483	1837	1524	1804	1600	1864	1639	2070	1832	2372	1806	2365	13716	16998	30714
Arsi	75230	71010	52608	50766	35359	33771	29447	28855	27215	25940	21597	20535	21909	20925	18951	17075	282316	268877	551193
Arsi West	48398	44648	30486	28254	21891	20398	18792	17453	17814	16139	14999	13625	14571	13138	12816	11121	179767	164776	344543
Asela /Town/	729	847	520	635	489	576	492	534	472	607	528	562	636	807	726	825	4592	5393	9985
Bale	48061	39017	31028	23074	22534	16565	17528	13388	15372	11578	10648	8472	9292	7777	8110	6431	162573	126302	288875
Bishoftu/Town/	1245	1714	1003	1214	809	1030	797	1002	940	1217	916	1172	1196	1426	1262	1504	8168	10279	18447
Borena	27612	23684	16054	13942	12079	10198	9922	8166	8800	6946	6538	4868	5598	4216	4712	3165	91315	75185	166500
Finfinne Special Zone	15710	15195	12306	11747	10510	9770	10139	9450	9729	8523	6729	5794	6779	5952	5999	4791	77901	71222	149123
Guji	53938	42169	28421	20760	21020	15088	17020	11602	14218	9395	10533	7067	9588	6343	7848	4814	162586	117238	279824
Hararge East	104435	92353	73983	64391	48832	37776	36461	25431	28818	18623	21760	12918	19898	11058	14575	7281	348762	269831	618593
Hararge West	77032	64774	53143	43564	32102	23884	23736	16252	18227	11230	14463	8490	12910	7385	10249	5545	241862	181124	422986
Horo Gudru Welega	13701	13093	10423	10282	8752	8852	8299	8450	7983	8372	6899	6997	7050	7473	5968	5587	69075	69106	138181
Illu Aba Bora	36378	32620	28118	25637	21747	19938	19311	17995	16654	15295	12015	11010	11597	11063	10308	10390	156128	143948	300076
Jima	85963	75341	69688	64853	56145	54759	48380	49931	33917	35425	19624	20709	15207	16462	12591	12926	341515	330406	671921
Jima /Town/	1695	1942	1411	1607	1221	1418	1063	1264	1178	1276	1006	1154	1217	1430	1124	1185	9915	11276	21191
Kelem Welega	21132	18598	16154	14999	13021	12166	11995	11741	10406	10128	8412	7862	8292	8668	7284	6809	96696	90971	187667
Nekemte /Town/	901	991	731	816	742	769	667	765	766	905	738	841	945	1077	809	885	6299	7049	13348
Shashemene /Town/	1560	1842	1076	1158	828	884	799	816	931	1015	796	914	969	934	1019	1024	7978	8587	16565
Shoa East	29677	27597	19726	19213	14780	14523	13480	13191	12676	12448	9965	10037	10144	10099	9692	9165	120140	116273	236413
Shoa North	27355	23580	26304	23398	21739	19552	23041	21495	19491	17444	9958	9058	9125	8121	7883	6895	144896	129543	274439
Shoa South West	26082	22800	17579	15614	13742	11820	11394	10242	10004	8783	8178	7050	8471	7766	7473	6722	102923	90797	193720
Shoa West	54974	50606	36224	35107	28266	27464	25138	24516	24063	23337	19425	18484	20852	19793	16950	14934	225892	214241	440133
Wellega East	28224	25256	21212	20294	16914	16449	15554	15974	13867	13998	12588	12247	12275	12291	9974	9622	130608	126131	256739
Wellega West	34751	32319	27667	26269	22873	21891	22008	21731	20028	19980	16815	16357	15761	16290	13497	13403	173400	168240	341640
Oromia	816,844	724,699	577,636	519,577	427,878	381,378	366,987	332,048	315,169	280,468	236,769	208,293	226,114	202,866	191,626	164,464	3,159,023	2,813,793	5,972,816

Table 2.1.7.3: Primary Enrolment by grade None-Government 2004 EC (2011-2012 G.C.)

ZONE	Grade 1		Grade 2		Grade 3		Grade 4		Grade 5		Grade 6		Grade 7		Grade 8		(1-8)		
	M	F	M	F	M	F	M	F	M	F	M	F	M	F	M	F	M	F	T
Adama /Town/	1682	1810	1638	1732	1466	1507	1359	1361	1280	1247	1249	1304	1264	1239	1318	1136	11256	11336	22592
Arsi	1033	1001	657	635	546	537	450	441	390	323	263	253	204	219	168	150	3711	3559	7270
Arsi West	1895	1804	1342	1331	1212	1196	1019	1024	881	886	807	766	718	635	886	686	8760	8328	17088
Asela /Town/	367	330	335	276	304	320	302	292	260	321	292	263	361	350	370	323	2591	2475	5066
Bale	514	479	419	395	268	299	266	224	208	196	162	174	141	141	110	119	2088	2027	4115
Bishoftu/Town/	676	640	593	570	512	571	484	493	461	463	397	426	355	353	316	362	3794	3878	7672
Borena	732	661	819	664	661	629	541	510	393	337	283	226	299	231	256	178	3984	3436	7420
Finfinne Special Zone	1873	2081	1579	1655	1299	1365	1089	1222	880	1027	747	771	654	712	508	535	8629	9368	17997
Guji	788	579	518	452	459	356	336	301	255	196	157	158	126	98	101	86	2740	2226	4966
Hararge East	2934	2647	2172	1898	1557	1416	1241	1029	888	631	507	469	356	264	203	189	9858	8543	18401
Hararge West	293	306	250	237	207	171	173	153	82	86	78	70	83	50	57	55	1223	1128	2351
Horo Gudru Welega	126	99	93	70	64	67	41	35	24	30	30	23	22	20	9	6	409	350	759
Illu Aba Bora	163	155	126	119	106	101	118	95	68	56	73	59	47	68	48	41	749	694	1443
Jima	157	129	120	113	89	100	94	76	63	60	41	42	34	31	23	37	621	588	1209
Jima /Town/	558	504	463	459	396	444	349	360	364	359	334	335	263	305	237	255	2964	3021	5985
Kelem Welega	382	362	352	376	275	263	273	256	249	275	234	199	229	194	240	207	2234	2132	4366
Nekemte /Town/ Shashemene	413	380	340	350	330	367	318	317	259	259	263	241	222	222	234	202	2379	2338	4717
/Town/	1016	1009	904	861	799	784	812	737	836	795	727	724	722	736	678	637	6494	6283	12777
Shoa East	1595	1582	1352	1390	1112	1207	1067	1194	989	944	919	801	798	794	650	633	8482	8545	17027
Shoa North	134	142	121	115	75	99	58	57	29	41	16	25	25	20	17	19	475	518	993
Shoa South West	455	449	274	278	245	201	126	105	89	87	59	69	34	36			1282	1225	2507
Shoa West	715	735	562	542	480	448	413	417	348	374	269	244	249	263	219	196	3255	3219	6474
Wellega East	165	139	148	100	114	103	115	104	51	67	59	40	56	47	42	52	750	652	1402
Wellega West	335	363	263	309	341	253	264	264	222	200	194	185	181	178	198	180	1998	1932	3930
Oromia	19001	18386	15440	14927	12917	12804	11308	11067	9569	9260	8160	7867	7443	7206	6888	6284	90726	87801	178527

Table 2.1.7.4: Primary Enrolment by grade Rural 2004 EC (2011-2012 G.C.)

ZONE	Grade 1		Grade 2		Grade 3		Grade 4		Grade 5		Grade 6		Grade 7		Grade 8		(1-8)		
	M	F	M	F	M	F	M	F	M	F	M	F	M	F	M	F	M	F	T
Arsi	66810	62338	46397	44152	30550	28785	25111	24281	22231	20823	17358	16272	16816	15648	14018	12304	239291	224603	463894
Arsi West	44613	40608	27320	24878	19383	17827	16520	15116	15083	13323	12570	10993	11627	9874	9804	8052	156920	140671	297591
Bale	43851	35155	27805	20076	19786	13967	15181	11015	12949	9222	8352	6197	7047	5398	5762	4098	140733	105128	245861
Borena	25649	21812	14769	12580	11057	9042	8932	7034	7555	5571	5481	3736	4274	2841	3268	1933	80985	64549	145534
Guji	50216	38695	25764	18381	18933	13108	15169	9811	12068	7581	8570	5397	7449	4339	5883	3136	144052	100448	244500
Hararge East	98626	87199	69612	60574	45540	34878	33193	22875	24099	15213	17613	9967	14671	7612	10588	4946	313942	243264	557206
Hararge West	72705	61035	49972	40544	29824	21741	21356	14091	15402	8825	12031	6521	9784	4951	7371	3563	218445	161271	379716
Horo Gudru Welega	11256	10559	8335	8089	6844	6883	6384	6482	5643	5714	4779	4763	4651	4711	3780	3455	51672	50656	102328
Illu Aba Bora	32824	29186	25076	22665	19284	17394	16838	15419	13195	11781	9351	8241	8399	7669	7143	6915	132110	119270	251380
Jima	80540	70415	65387	60522	52543	51180	44998	46494	30183	31284	16654	17693	12271	13173	9685	9935	312261	300696	612957
Kelem Welega	18876	16562	14411	13182	11463	10513	10355	10087	8530	8364	6901	6271	6616	6799	5838	5323	82990	77101	160091
Oromia S/Z/S/Finfine	10956	9792	8856	7914	7336	6358	7144	6253	5979	4693	3677	2685	3403	2515	2896	1937	50247	42147	92394
Sh/mene /Town/	83	126	31	45	15	27	14	17									143	215	358
Shoa East	26425	24075	17353	16711	12716	12384	11384	11014	9906	9529	7516	7367	7134	7010	6386	5931	98820	94021	192841
Shoa North	23821	20133	23255	20539	19153	17022	20338	18749	16056	13953	7395	6517	6364	5251	5275	4353	121657	106517	228174
Shoa South West	22943	19620	15217	13123	11750	9866	9597	8326	7651	6394	6171	5025	6275	5439	5381	4535	84985	72328	157313
Shoa West	49415	44717	32180	30602	24758	23544	21738	20702	19638	18655	15615	14467	16575	15057	12680	10663	192599	178407	371006
Wellega East	24750	21785	18474	17363	14598	14103	13051	13252	10935	10737	9692	9292	9237	8992	7301	6965	108038	102489	210527
Wellega West	31012	28491	24403	22918	19912	18739	19063	18605	16377	16117	13475	12969	12420	12370	10519	10128	147181	140337	287518
Oromia	735371	642303	514617	454858	375445	327361	316366	279623	253480	217779	183201	154373	165013	139649	133578	108172	2677071	2324118	5001189

Table 2.1.7.5: Primary Enrolment by grade Urban 2004 EC (2011-2012 G.C.)

ZONE	Grade 1		Grade 2		Grade 3		Grade 4		Grade 5		Grade 6		Grade 7		Grade 8		(1-8)		
	M	F	M	F	M	F	M	F	M	F	M	F	M	F	M	F	M	F	T
Adama /Town/	3743	4513	3409	3715	2949	3344	2883	3165	2880	3111	2888	3374	3096	3611	3124	3501	24972	28334	53306
Arsi	9453	9673	6868	7249	5355	5523	4786	5015	5374	5440	4502	4516	5297	5496	5101	4921	46736	47833	94569
Arsi West	5680	5844	4508	4707	3720	3767	3291	3361	3612	3702	3236	3398	3662	3899	3898	3755	31607	32433	64040
Asela /Town/	1096	1177	855	911	793	896	794	826	732	928	820	825	997	1157	1096	1148	7183	7868	15051
Bale	4724	4341	3642	3393	3016	2897	2613	2597	2631	2552	2458	2449	2386	2520	2458	2452	23928	23201	47129
Bishoftu/Town/	1921	2354	1596	1784	1321	1601	1281	1495	1401	1680	1313	1598	1551	1779	1578	1866	11962	14157	26119
Borena	2695	2533	2104	2026	1683	1785	1531	1642	1638	1712	1340	1358	1623	1606	1700	1410	14314	14072	28386
Guji	4510	4053	3175	2831	2546	2336	2187	2092	2405	2010	2120	1828	2265	2102	2066	1764	21274	19016	40290
Hararge East	8743	7801	6543	5715	4849	4314	4509	3585	5607	4041	4654	3420	5583	3710	4190	2524	44678	35110	79788
Hararge West	4620	4045	3421	3257	2485	2314	2553	2314	2907	2491	2510	2039	3209	2484	2935	2037	24640	20981	45621
Horo Gudru Welega	2571	2633	2181	2263	1972	2036	1956	2003	2364	2688	2150	2257	2421	2782	2197	2138	17812	18800	36612
Illu Aba Bora	3717	3589	3168	3091	2569	2645	2591	2671	3527	3570	2737	2828	3245	3462	3213	3516	24767	25372	50139
Jima	5580	5055	4421	4444	3691	3679	3476	3513	3797	4201	3011	3058	2970	3320	2929	3028	29875	30298	60173
Jima /Town/	2253	2446	1874	2066	1617	1862	1412	1624	1542	1635	1340	1489	1480	1735	1361	1440	12879	14297	27176
Kelem Welega	2638	2398	2095	2193	1833	1916	1913	1910	2125	2039	1745	1790	1905	2063	1686	1693	15940	16002	31942
Nekemte /Town/	1314	1371	1071	1166	1072	1136	985	1082	1025	1164	1001	1082	1167	1299	1043	1087	8678	9387	18065
Oromia S/Z/S/Finfine	6627	7484	5029	5488	4473	4777	4084	4419	4630	4857	3799	3880	4030	4149	3611	3389	36283	38443	74726
Shashemene /Town/	2493	2725	1949	1974	1612	1641	1597	1536	1767	1810	1523	1638	1691	1670	1697	1661	14329	14655	28984
Shoa East	4847	5104	3725	3892	3176	3346	3163	3371	3759	3863	3368	3471	3808	3883	3956	3867	29802	30797	60599
Shoa North	3668	3589	3170	2974	2661	2629	2761	2803	3464	3532	2579	2566	2786	2890	2625	2561	23714	23544	47258
Shoa South West	3594	3629	2636	2769	2237	2155	1923	2021	2442	2476	2066	2094	2230	2363	2092	2187	19220	19694	38914
Shoa West	6274	6624	4606	5047	3988	4368	3813	4231	4773	5056	4079	4261	4526	4999	4489	4467	36548	39053	75601
Wellega East	3639	3610	2886	3031	2430	2449	2618	2826	2983	3328	2955	2995	3094	3346	2715	2709	23320	24294	47614
Wellega West	4074	4191	3527	3660	3302	3405	3209	3390	3873	4063	3534	3573	3522	4098	3176	3455	28217	29835	58052
Oromia	100474	100782	78459	79646	65350	66821	61929	63492	71258	71949	61728	61787	68544	70423	64936	62576	572678	577476	1150154

Table 2.1.7.6: Primary Enrolment by Level Rural and Urban 2004 EC (2011-2012 G.C.)

ZONE	Rural									Urban								
	Grade 1-4			Grade 5-8			Grade 1-8			Grade 1-4			Grade 5-8			Grade 1-8		
	M	F	T	M	F	T	M	F	T	M	F	T	M	F	T	M	F	T
Adama /Town/	0	0	0	0	0	0	0	0	0	12984	14737	27721	11988	13597	25585	24972	28334	53306
Arsi	168868	159556	328424	70423	65047	135470	239291	224603	463894	26462	27460	53922	20274	20373	40647	46736	47833	94569
Arsi West	107836	98429	206265	49084	42242	91326	156920	140671	297591	17199	17679	34878	14408	14754	29162	31607	32433	64040
Asela /Town/	0	0	0	0	0	0	0	0	0	3538	3810	7348	3645	4058	7703	7183	7868	15051
Bale	106623	80213	186836	34110	24915	59025	140733	105128	245861	13995	13228	27223	9933	9973	19906	23928	23201	47129
Bishoftu/Town/	0	0	0	0	0	0	0	0	0	6119	7234	13353	5843	6923	12766	11962	14157	26119
Borena	60407	50468	110875	20578	14081	34659	80985	64549	145534	8013	7986	15999	6301	6086	12387	14314	14072	28386
Guji	110082	79995	190077	33970	20453	54423	144052	100448	244500	12418	11312	23730	8856	7704	16560	21274	19016	40290
Hararge East	246971	205526	452497	66971	37738	104709	313942	243264	557206	24644	21415	46059	20034	13695	33729	44678	35110	79788
Hararge West	173857	137411	311268	44588	23860	68448	218445	161271	379716	13079	11930	25009	11561	9051	20612	24640	20981	45621
Horo Gudru Welega	32819	32013	64832	18853	18643	37496	51672	50656	102328	8680	8935	17615	9132	9865	18997	17812	18800	36612
Illu Aba Bora	94022	84664	178686	38088	34606	72694	132110	119270	251380	12045	11996	24041	12722	13376	26098	24767	25372	50139
Jima	243468	228611	472079	68793	72085	140878	312261	300696	612957	17168	16691	33859	12707	13607	26314	29875	30298	60173
Jima /Town/	0	0	0	0	0	0	0	0	0	7156	7998	15154	5723	6299	12022	12879	14297	27176
Kelem Welega	55105	50344	105449	27885	26757	54642	82990	77101	160091	8479	8417	16896	7461	7585	15046	15940	16002	31942
Nekemte /Town/	0	0	0	0	0	0	0	0	0	4442	4755	9197	4236	4632	8868	8678	9387	18065
Oromia S/Z/S/Finfine	34292	30317	64609	15955	11830	27785	50247	42147	92394	20213	22168	42381	16070	16275	32345	36283	38443	74726
Shashemene /Town/	143	215	358	0	0	0	143	215	358	7651	7876	15527	6678	6779	13457	14329	14655	28984
Shoa East	67878	64184	132062	30942	29837	60779	98820	94021	192841	14911	15713	30624	14891	15084	29975	29802	30797	60599
Shoa North	86567	76443	163010	35090	30074	65164	121657	106517	228174	12260	11995	24255	11454	11549	23003	23714	23544	47258
Shoa South West	59507	50935	110442	25478	21393	46871	84985	72328	157313	10390	10574	20964	8830	9120	17950	19220	19694	38914
Shoa West	128091	119565	247656	64508	58842	123350	192599	178407	371006	18681	20270	38951	17867	18783	36650	36548	39053	75601
Wellega East	70873	66503	137376	37165	35986	73151	108038	102489	210527	11573	11916	23489	11747	12378	24125	23320	24294	47614
Wellega West	94390	88753	183143	52791	51584	104375	147181	140337	287518	14112	14646	28758	14105	15189	29294	28217	29835	58052
Oromia	1941799	1704145	3645944	735272	619973	1355245	2677071	2324118	5001189	306212	310741	616953	266466	266735	533201	572678	577476	1150154

Table 2.1.7.7: Total Primary Enrolment by Level 2004 EC (2011-2012 G.C.)

Zone	Grade 1-4			Grade 5-8			Grade 1-8		
	M	F	T	M	F	T	M	F	T
Adama /Town/	12984	14737	27721	11988	13597	25585	24972	28334	53306
Arsi	195330	187016	382346	90697	85420	176117	286027	272436	558463
Arsi West	125035	116108	241143	63492	56996	120488	188527	173104	361631
Asela /Town/	3538	3810	7348	3645	4058	7703	7183	7868	15051
Bale	120618	93441	214059	44043	34888	78931	164661	128329	292990
Bishoftu/Town/	6119	7234	13353	5843	6923	12766	11962	14157	26119
Borena	68420	58454	126874	26879	20167	47046	95299	78621	173920
Guji	122500	91307	213807	42826	28157	70983	165326	119464	284790
Hararge East	271615	226941	498556	87005	51433	138438	358620	278374	636994
Hararge West	186936	149341	336277	56149	32911	89060	243085	182252	425337
Horo Gudru Welega	41499	40948	82447	27985	28508	56493	69484	69456	138940
Illu Aba Bora	106067	96660	202727	50810	47982	98792	156877	144642	301519
Jima	260636	245302	505938	81500	85692	167192	342136	330994	673130
Jima /Town/	7156	7998	15154	5723	6299	12022	12879	14297	27176
Kelem Welega	63584	58761	122345	35346	34342	69688	98930	93103	192033
Nekemte /Town/	4442	4755	9197	4236	4632	8868	8678	9387	18065
Oromia S/Z/S/Finfine	54505	52485	106990	32025	28105	60130	86530	80590	167120
Shashemene /Town/	7794	8091	15885	6678	6779	13457	14472	14870	29342
Shoa East	82789	79897	162686	45833	44921	90754	128622	124818	253440
Shoa North	98827	88438	187265	46544	41623	88167	145371	130061	275432
Shoa South West	69897	61509	131406	34308	30513	64821	104205	92022	196227
Shoa West	146772	139835	286607	82375	77625	160000	229147	217460	446607
Wellega East	82446	78419	160865	48912	48364	97276	131358	126783	258141
Wellega West	108502	103399	211901	66896	66773	133669	175398	170172	345570
Oromia	2248011	2014886	4262897	1001738	886708	1888446	3249749	2901594	6151343

Table 2.1.7.8: Number of Amharic Language Primary Schools and Enrolment by Grade, 2004 E.C (2011/12)

Zones	No of schools	Grade 1		Grade 2		Grade 3		Grade 4		(1-4)			Grade 5		Grade 6		Grade 7		Grade 8		(5-8)			Grade (1-8)			
		M	F	M	F	M	F	M	F	M	F	T	M	F	M	F	M	F	M	F	M	F	T	M	F	T	
Adama /Town/	70	2376	2760	2255	2456	1985	2254	1919	2136	8535	9606	18141	1921	2080	1911	2175	1985	2316	1673	2196	7490	8767	16257	16025	18373	34398	
Arsi	66	3067	2844	2343	2082	1983	1816	1779	1653	9172	8395	17567	1622	1458	1595	1420	1807	1711	1637	1539	6661	6128	12789	15833	14523	30356	
Arsi West	35	732	764	636	631	540	505	618	600	2526	2500	5026	645	740	660	726	824	919	882	814	3011	3199	6210	5537	5699	11236	
Asela /Town/	27	545	632	463	478	477	501	454	470	1939	2081	4020	412	517	450	442	503	574	437	470	1802	2003	3805	3741	4084	7825	
Bale	13	372	323	322	288	241	239	236	190	1171	1040	2211	223	222	182	209	204	262	244	275	853	968	1821	2024	2008	4032	
Bishoftu/Town/	47	1329	1448	1168	1187	971	1183	960	1027	4428	4845	9273	960	1070	893	1020	968	1092	852	1015	3673	4197	7870	8101	9042	17143	
Borena	10	260	241	358	279	246	269	210	210	1074	999	2073	136	132	78	87	107	97	75	62	396	378	774	1470	1377	2847	
Oromia S/Z/S/Finfine	122	2562	2820	2130	2279	1731	1855	1613	1751	8036	8705	16741	1622	1826	1479	1495	1569	1699	1206	1337	5876	6357	12233	13912	15062	28974	
Guji	15	1233	1089	805	871	706	672	623	695	3367	3327	6694	663	575	573	517	558	580	444	450	2238	2122	4360	5605	5449	11054	
Hararge East	10	153	158	123	151	140	145	151	142	567	596	1163	137	144	142	129	182	161	141	156	602	590	1192	1169	1186	2355	
Hararge West	7	282	268	272	259	278	250	276	282	1108	1059	2167	159	176	155	162	189	159	156	159	659	656	1315	1767	1715	3482	
Horo Gudru Welega	11	851	677	546	459	395	328	346	334	2138	1798	3936	329	304	222	190	219	165	194	127	964	786	1750	3102	2584	5686	
Illu Aba Bora	14	390	344	325	284	238	263	248	237	1201	1128	2329	195	206	191	206	188	183	131	166	705	761	1466	1906	1889	3795	
Jima	23	1007	983	932	988	833	837	815	758	3587	3566	7153	678	763	588	535	635	625	576	481	2477	2404	4881	6064	5970	12034	
Jima /Town/	23	1262	1378	1030	1121	913	1141	847	997	4052	4637	8689	946	1019	844	914	881	1066	772	859	3443	3858	7301	7495	8495	15990	
Kelem Welega	4	65	55	59	53	69	52	113	124	306	284	590	59	49	35	36	36	37	39	45	169	167	336	475	451	926	
Nekemte /Town/	2	26	34	14	27	23	14	28	28	91	103	194	31	22	32	31	42	41	46	44	151	138	289	242	241	483	
Shashemene /Town/	42	1279	1493	936	1028	783	858	814	812	3812	4191	8003	838	933	753	854	819	852	792	834	3202	3473	6675	7014	7664	14678	
Shoa East	115	4181	4206	3539	3582	2968	3044	3069	3007	13757	13839	27596	2986	2985	2819	2727	3086	3288	2813	2761	11704	11761	23465	25461	25600	51061	
Shoa North	128	4062	3330	4040	3379	3304	2750	3735	3271	15141	12730	27871	2938	2752	1598	1455	1595	1379	1336	1236	7467	6822	14289	22608	19552	42160	
Shoa South West	12	691	695	509	513	471	433	435	445	2106	2086	4192	371	389	362	358	346	390	283	314	1362	1451	2813	3468	3537	7005	
Shoa West	16	616	610	497	522	419	455	400	436	1932	2023	3955	421	480	361	395	361	473	323	325	1466	1673	3139	3398	3696	7094	
Wellega East	24	1073	970	640	623	533	535	456	435	2702	2563	5265	362	320	324	290	324	303	242	221	1252	1134	2386	3954	3697	7651	
Wellega West	2	33	36	10	20					43	56	99						70	78	58	35	128	113	241	171	169	340
Oromia	838	28447	28158	23952	23560	20247	20399	20145	20040	92791	92157	184948	18654	19162	16247	16373	17498	18450	15352	15921	67751	69906	137657	160542	162063	322605	

Table 2.1.7.9: Primary Evening Enrolment by Grade Government and Non-Government Schools, 2004 E.C (2011/12)

Zones	Grade 1		Grade 2		Grade 3		Grade 4		Grade 5		Grade 6		Grade 7		Grade 8		(1-8)		
	M	F	M	F	M	F	M	F	M	F	M	F	M	F	M	F	M	F	T
Adama /Town/	329	607	318	462	330	378	327	321	399	288	459	438	600	491	835	504	3597	3489	7086
Arsi	3	1	0	0	4	1	6	0	7	5	9	11	17	2	22	6	68	26	94
Arsi West	2	14	53	46	39	29	25	20	46	29	56	24	66	28	140	63	427	253	680
Asela /Town/	4	10	46	32	27	42	29	41	42	70	57	37	123	93	147	100	475	425	900
Bale			17	7	21	11	8	3	11	5	15	3	3	17	10	1	85	47	132
Bishoftu/Town/	191	390	151	215	125	147	141	181	125	141	153	152	237	165	257	181	1380	1572	2952
Borena	23	33	15	15	11	22	14	14	13	6	11	18	16	12	29	13	132	133	265
Finfinne Special Zone	675	873	380	454	374	371	338	362	434	392	370	316	428	309	479	323	3478	3400	6878
Guji	117	74	78	57	56	57	64	49	75	40	85	66	88	47	97	40	660	430	1090
Hararge East	14	19	36	20	39	55	52	44	43	34	68	39	80	49	83	41	415	301	716
Hararge West	18	26	13	25	22	29	17	23	26	30	25	34	54	38	42	39	217	244	461
Horo Gudru Welega	82	68	109	75	90	76	72	58	109	74	107	82	108	74	159	76	836	583	1419
Illu Aba Bora	6	4	2	7	2	1	26	7			13	3	17	7	16	10	82	39	121
Jima			34	24	38	23	35	17	27	18	35	8	46	17	47	13	262	120	382
Jima /Town/	73	142	121	256	104	113	97	158	151	151	114	141	157	159	190	171	1007	1291	2298
Kelem Welega									3	1	6	7	9	6	16	10	34	24	58
Nekemte /Town/	8	14	15	27	15	17	14	18	39	55	69	51	112	63	133	88	405	333	738
Shashemene /Town/	106	169	85	118	89	117	85	99	94	97	88	82	119	90	177	119	843	891	1734
Shoa East	109	167	208	201	148	147	136	128	177	100	251	134	305	128	667	230	2001	1235	3236
Shoa North																			
Shoa South West	3	9	65	99	68	74	57	44	54	32	55	54	59	43	74	29	435	384	819
Shoa West	151	268	109	143	106	161	108	128	164	160	138	136	204	156	253	161	1233	1313	2546
Wellega East	22	9	25	13	32	2	19	1			30	5	8	3			136	33	169
Wellega West					6	4	31	30	71	34	73	55	76	68	140	80	397	271	668
Oromia	1936	2897	1880	2296	1746	1877	1701	1746	2110	1762	2287	1896	2932	2065	4013	2298	18605	16837	35442

Table 2.1.7.10: Primary Evening Enrolment by Grade Government Schools, 2003 E.C (2010/11)

Zones	Grade 1		Grade 2		Grade 3		Grade 4		Grade 5		Grade 6		Grade 7		Grade 8		(1-8)		
	M	F	M	F	M	F	M	F	M	F	M	F	M	F	M	F	M	F	T
Adama /Town/	239	468	198	250	232	232	212	189	264	211	294	250	368	356	433	356	2240	2312	4552
Arsi	3	1	0	0	4	1	6	0	7	5	9	11	17	2	22	6	68	26	94
Arsi West	1	7	36	31	28	17	16	15	25	21	49	17	59	21	108	54	322	183	505
Asela /Town/			16	21	15	18	14	21	14	22	9	2	33	29	47	44	148	157	305
Bale			17	7	21	11	8	3	11	5	15	3	3	17	10	1	85	47	132
Bishoftu/Town/	179	368	139	200	121	143	137	179	125	141	150	147	235	160	246	174	1332	1512	2844
Borena																			
Finfinne Special Zone	431	465	253	249	244	222	222	207	346	255	287	208	349	214	373	225	2505	2045	4550
Guji	117	74	78	57	56	57	64	49	75	40	85	66	88	47	97	40	660	430	1090
Hararge East	14	19	36	20	39	55	52	44	43	34	68	39	80	49	83	41	415	301	716
Hararge West	18	26	13	25	22	29	17	23	26	30	25	34	54	38	42	39	217	244	461
Horo Gudru Welega	82	68	109	75	90	76	72	58	109	74	107	82	108	74	159	76	836	583	1419
Illu Aba Bora							6	1			8	2	17	7	16	10	47	20	67
Jima			34	24	38	23	35	17	27	18	35	8	46	17	47	13	262	120	382
Jima /Town/	73	142	121	256	104	113	97	158	151	151	114	141	157	159	190	171	1007	1291	2298
Kelem Welega																			
Nekemte /Town/	8	14	15	27	15	17	14	18	39	55	69	51	112	63	133	88	405	333	738
Shashemene /Town/	49	102	31	49	54	69	46	49	57	56	54	39	86	45	141	73	518	482	1000
Shoa East	109	167	192	172	142	133	136	128	168	93	237	128	292	120	628	211	1904	1152	3056
Shoa North																			
Shoa South West	3	9	65	99	68	74	57	44	54	32	55	54	59	43	74	29	435	384	819
Shoa West	107	229	94	128	90	145	80	111	150	149	124	127	184	137	238	133	1067	1159	2226
Wellega East	22	9	25	13	32	2	19	1			30	5	8	3			136	33	169
Wellega West					6	4	22	13	52	17	47	23	44	23	89	45	260	125	385
Oromia	1455	2168	1472	1703	1421	1441	1332	1328	1743	1409	1871	1437	2399	1624	3176	1829	14869	12939	27808

Table 2.1.7.11: Primary Evening Enrolment by Grade Non Government Schools, 2004E.C (2011/12)

Zones	Grade 1		Grade 2		Grade 3		Grade 4		Grade 5		Grade 6		Grade 7		Grade 8		(1-8)		
	M	F	M	F	M	F	M	F	M	F	M	F	M	F	M	F	M	F	T
Adama /Town/	90	139	120	212	98	146	115	132	135	77	165	188	232	135	402	148	1357	1177	2534
Arsi																			
Arsi West	1	7	17	15	11	12	9	5	21	8	7	7	7	7	32	9	105	70	175
Asela /Town/	4	10	30	11	12	24	15	20	28	48	48	35	90	64	100	56	327	268	595
Bale																			
Bishoftu/Town/	12	22	12	15	4	4	4	2			3	5	2	5	11	7	48	60	108
Borena	23	33	15	15	11	22	14	14	13	6	11	18	16	12	29	13	132	133	265
Finfinne Special Zone	244	408	127	205	130	149	116	155	88	137	83	108	79	95	106	98	973	1355	2328
Guji																			
Hararge East																			
Hararge West																			
Horo Gudru Welega																			
Illu Aba Bora	6	4	2	7	2	1	20	6			5	1					35	19	54
Jima																			
Jima /Town/																			
Kelem Welega									3	1	6	7	9	6	16	10	34	24	58
Nekemte /Town/																			
Shashemene /Town/	57	67	54	69	35	48	39	50	37	41	34	43	33	45	36	46	325	409	734
Shoa East			16	29	6	14			9	7	14	6	13	8	39	19	97	83	180
Shoa North																			
Shoa South West																			
Shoa West	44	39	15	15	16	16	28	17	14	11	14	9	20	19	15	28	166	154	320
Wellega East																			
Wellega West							9	17	19	17	26	32	32	45	51	35	137	146	283
Oromia	481	729	408	593	325	436	369	418	367	353	416	459	533	441	837	469	3736	3898	7634

Table 2.1.7.12: Primary Orphan Students, 2004 E.C (2011/12)

Zones	Grade 1		Grade 2		Grade 3		Grade 4		Grade 5		Grade 6		Grade 7		Grade 8		TOTAL		
	M	F	M	F	M	F	M	F	M	F	M	F	M	F	M	F	M	F	T
Adama /Town/	65	79	39	62	53	78	63	76	49	63	30	42	37	50	43	53	379	503	882
Arsi	1011	968	861	758	616	529	553	521	410	415	385	320	346	305	287	230	4469	4046	8515
Arsi West	1020	919	862	728	720	600	543	521	554	507	478	421	434	360	359	280	4970	4336	9306
Asela /Town/	32	43	57	70	37	47	41	42	29	38	26	34	38	45	32	30	292	349	641
Bale	534	452	434	322	321	246	305	190	240	175	184	130	145	88	94	63	2257	1666	3923
Bishoftu/Town/	39	59	50	58	27	43	23	35	66	99	46	70	76	78	63	93	390	535	925
Borena	922	874	646	613	582	552	509	430	400	325	324	269	224	190	214	199	3821	3452	7273
Finfinne Special Zone	277	354	278	268	215	219	192	159	185	195	132	112	146	131	122	82	1547	1520	3067
Guji	876	632	509	408	409	306	352	243	236	223	198	159	172	123	154	119	2906	2213	5119
Hararge East	3195	2458	2634	1945	1979	1425	1550	1019	1089	600	866	480	762	411	579	316	12654	8654	21308
Hararge West	2637	1922	1915	1478	1376	1083	1143	748	696	448	574	396	409	292	357	208	9107	6575	15682
Horo Gudru Welega	165	175	170	241	127	120	146	137	135	142	159	143	106	105	101	115	1109	1178	2287
Illu Aba Bora	523	418	422	382	345	327	353	281	237	242	221	162	174	169	144	146	2419	2127	4546
Jima	758	657	544	532	535	530	457	448	268	237	194	175	141	138	102	93	2999	2810	5809
Jima /Town/	46	41	22	20	28	28	16	24	26	30	11	15	27	15	10	17	186	190	376
Kelem Welega	257	218	234	220	206	204	219	213	150	128	133	126	110	113	88	67	1397	1289	2686
Nekemte /Town/	59	46	42	43	35	57	44	52	51	49	31	42	34	30	27	23	323	342	665
Shashemene /Town/	113	110	61	56	62	62	75	85	71	103	80	102	65	82	47	71	574	671	1245
Shoa East	409	356	319	360	319	310	317	347	245	245	252	229	194	190	155	146	2210	2183	4393
Shoa North	371	350	395	357	352	322	419	411	367	325	281	194	150	150	151	135	2486	2244	4730
Shoa South West	357	314	306	291	263	226	228	193	173	143	175	160	167	169	123	105	1792	1601	3393
Shoa West	900	771	631	658	589	594	522	559	422	499	401	395	418	360	307	262	4190	4098	8288
Wellega East	355	322	305	321	255	264	228	253	238	253	237	197	227	181	126	115	1971	1906	3877
Wellega West	414	353	338	328	371	329	342	305	285	290	236	221	252	255	224	193	2462	2274	4736
Oromia	15335	12891	12074	10519	9822	8501	8640	7292	6622	5774	5654	4594	4854	4030	3909	3161	66910	56762	123672

2.1.8. Primary Gender Equity in the Last Five Year

As noted on table 2.1.8.1, the primary gender equity of the last five years have been fluctuating up and down, gender gap of primary (1-8) GER has decreased gradually from 17.7% in 2000 E.C (2006/07) to 10.6% in 2003 (2010/11) and then to 8.4% in 2004 (2011/12). Additionally, as can be seen from table 2.1.8.2, gender gap of primary (1-8) NER has dropped from 10.0% in 2000 (2006/07) to 5.9% in 2004 (2011/12).

Table 2.1.8.1: Primary Gender Gap by GER for the Last Five Years									
Year	GER Primary (1-4)			GER Primary (5-8)			GER Primary (1-8)		
	Male	Female	Gender Gap	Male	Female	Gender Gap	Male	Female	Gender Gap
2000	137	122	15.0	69	51	18.0	110.1	92.6	17.5
2001	100.8	92.9	7.9	67.4	57.1	10.3	84.8	76.3	8.5
2002	120	109.2	10.8	64.5	55.2	9.3	94.2	84.1	10.1
2003	130.0	118.1	11.8	66.8	57.7	9.1	100.6	90.0	10.6
2004	126.3	115.9	10.4	62.9	57.0	5.9	96.9	88.5	8.4

Table 2.1.8.2: Primary Gender Gap by NER for the Last Five Years									
Year	NER Primary (1-4)			NER Primary (5-8)			NER Primary (1-8)		
	Male	Female	Gender Gap	Male	Female	Gender Gap	Male	Female	Gender Gap
2000	88	81	7.0	41	35	6.0	87	77	10.0
2001	69.4	65.9	3.5	41.7	39.9	1.8	74.7	70.3	4.4
2002	85.4	80.2	5.2	43.1	40.6	2.5	81.7	75.8	5.9
2003	94.5	88.2	6.3	45.3	42.4	2.9	88.7	81.8	6.9
2004	95.3	89.2	6.1	45.0	43.2	1.8	87.1	81.2	5.9

2.2. Quality

Educational key indicator that universally accepted to detect whether a given country is on the right track to achieve its education system is quality. Quality of education system may refer to many different characteristics, such as quality of inputs into education system, quality of educational outputs, process and outcomes. Here in this publication we focus on quality, in relation to educational inputs such as, teacher's quality, and different ratios. Some indicators of quality depend on the total number of student enrolment. If the number of students increases, the number of teachers, classrooms and textbooks, etc. should increase at the same proportion.

2.2.1. Qualification of Teachers in Primary Education

One of the main factors, which affect the quality of education, is the qualifications of the teacher. That is, whether the educational qualifications of the teacher meet the requirements of the level he/she is teaching. According to national standards, primary education requires teachers with minimum qualification of Diploma from College of Teachers Education.

Percentage of Qualified Primary School Teachers

As illustrated from table 2.2.1.1 percentage of qualified primary/1-8/ teachers in 2004 E.C, have been 59.6% (Male =56.4% Female =59.6%) at regional level. Teacher's qualification for first and second cycle primary is also indicated on the table. As indicated, percentage of qualified teachers for first cycle primary at regional level are 39.2% (Male=31.5% & Female=50.8%), whereas for the second cycle primary the percentage is 88.9% (Male=86.5% & Female=94.9%). From the data shown one can understand that percentage of qualified teachers for first cycle primary/1-4/ is very low. So that policy makers, planners and concerned bodies have to, give due attention for the issues.

Table 2.2.1.1 Primary Schools Teaching Staff by Highest Education Level, Cycle Thought and Percentage of Qualification 2004 E.C (2011/12 G.C)

ZONE	Highest Education	1 To 4			5 To 8			TOTAL			Percentage of Qualification											
		Male	Female	Total	Male	Female	Total	Male	Female	Total	1 To 4			5 To 8			(1-8)					
Arsi West	1 = Below TTI	310	96	406	31	5	36	341	101	442	1 To 4	5 To 8	(1-8)	Male	Female	Total	Male	Female	Total	Male	Female	Total
	2 = TTI	1537	634	2171	362	34	396	1899	668	2567												
	3 = Diploma c	31	30	61	30	7	37	61	37	98												
	4 = TTC	189	238	427	583	188	771	772	426	1198												
	5= BA or BSc	9	10	19	99	27	126	108	37	145												
	6 = MA or MSc or MEd			0			0															
	7 = Cluster Di	369	376	745	997	277	1274	1366	653	2019												
	8= Linear Dipl	56	55	111	233	76	309	289	131	420												
Total Arsi West	2501	1439	3940	2335	614	2949	4836	2053	6889	26.1	49.3	34.6	83.2	93.6	85.4	53.7	62.5	56.3				
Arsii	1 = Below TTI	109	20	129	15	1	16	124	21	145	1 To 4	5 To 8	(1-8)	Male	Female	Total	Male	Female	Total	Male	Female	Total
	2 = TTI	2263	975	3238	388	51	439	2651	1026	3677												
	3 = Diploma c	17	21	38	31	3	34	48	24	72												
	4 = TTC	163	149	312	419	136	555	582	285	867												
	5= BA or BSc	13	4	17	207	82	289	220	86	306												
	6 = MA or MSc or MEd			0			0															
	7 = Cluster Di	962	895	1857	1506	563	2069	2468	1458	3926												
	8= Linear Dipl	291	296	587	541	212	753	832	508	1340												
Total Arsii	3818	2360	6178	3107	1048	4155	6925	3408	10333	37.9	57.8	45.5	87.0	95.0	89.0	59.9	69.3	63.0				
Baale	1 = Below TTI	30	18	48	4		4	34	18	52	1 To 4	5 To 8	(1-8)	Male	Female	Total	Male	Female	Total	Male	Female	Total
	2 = TTI	983	586	1569	132	31	163	1115	617	1732												
	3 = Diploma c	20	16	36	20	11	31	40	27	67												
	4 = TTC	82	118	200	251	73	324	333	191	524												
	5= BA or BSc	8	3	11	164	65	229	172	68	240												
	6 = MA or MSc or MEd			0			0															
	7 = Cluster Di	640	878	1518	967	436	1403	1607	1314	2921												
	8= Linear Dipl	151	145	296	233	94	327	384	239	623												
Total Baale	1914	1764	3678	1771	710	2481	3685	2474	6159	47.1	65.8	56.0	92.3	95.6	93.3	68.8	74.3	71.0				
Boorana	1 = Below TTI	512	86	598	20	2	22	532	88	620	1 To 4	5 To 8	(1-8)	Male	Female	Total	Male	Female	Total	Male	Female	Total
	2 = TTI	808	311	1119	163	13	176	971	324	1295												
	3 = Diploma c	7	2	9	11	4	15	18	6	24												
	4 = TTC	36	38	74	93	38	131	129	76	205												
	5= BA or BSc	3	2	5	35	14	49	38	16	54												
	6 = MA or MSc or MEd			0			0															
	7 = Cluster Di	185	155	340	477	213	690	662	368	1030												
	8= Linear Dipl	48	40	88	177	65	242	225	105	330												
Total Boorana	1599	634	2233	976	349	1325	2575	983	3558	17.4	37.4	23.1	81.3	95.7	85.1	41.6	58.1	46.2				

Table 2.2.1.1 Primary Schools Teaching Staff by Highest Education Level, Cycle Thought and Percentage of Qualification 2004 E.C (2011/12 G.C)

ZONE	Highest Education	1 To 4			5 To 8			TOTAL			Percentage of Qualification								
		Male	Female	Total	Male	Female	Total	Male	Female	Total	1 To 4			5 To 8			(1-8)		
Bul/M/Adaamaa	1 = Below TTI	15	12	27			0	15	12	27	1 To 4	5 To 8	(1-8)	Male	Female	Total	Male	Female	Total
	2 = TTI	141	266	407	38	32	70	179	298	477									
	3 = Diploma of	12	14	26	14	4	18	26	18	44									
	4 = TTC	27	40	67	136	68	204	163	108	271									
	5= BA or BSc or	27	17	44	86	44	130	113	61	174									
	6 = MA or MSc or MEd			0			0												
	7 = Cluster Di	33	55	88	89	48	137	122	103	225									
	8= Linear Dipl	20	17	37	43	26	69	63	43	106									
Total Bul/ Mag/Adaamaa		275	421	696	406	222	628	681	643	1324	43.3	34.0	37.6	90.6	85.6	88.9	71.5	51.8	61.9
Bul/M/Assalla	1 = Below TTI	4	1	5		1	1	4	2	6	1 To 4	5 To 8	(1-8)	Male	Female	Total	Male	Female	Total
	2 = TTI	53	65	118	8	5	13	61	70	131									
	3 = Diploma of	4	3	7	9	5	14	13	8	21									
	4 = TTC	20	36	56	65	38	103	85	74	159									
	5= BA or BSc or	3	4	7	25	9	34	28	13	41									
	6 = MA or MSc or MEd			0			0												
	7 = Cluster Di	13	26	39	23	16	39	36	42	78									
	8= Linear Dipl	10	14	24	18	4	22	28	18	46									
Total Bulchiinsa Magaalaa A		107	149	256	148	78	226	255	227	482	46.7	55.7	52.0	94.6	92.3	93.8	74.5	68.3	71.6
Bul/M/Bishoofu	1 = Below TTI	5	8	13	1		1	6	8	14	1 To 4	5 To 8	(1-8)	Male	Female	Total	Male	Female	Total
	2 = TTI	56	131	187	16	3	19	72	134	206									
	3 = Diploma of	7	6	13	5	4	9	12	10	22									
	4 = TTC	20	18	38	75	43	118	95	61	156									
	5= BA or BSc or	22	13	35	39	34	73	61	47	108									
	6 = MA or MSc or MEd			0			0												
	7 = Cluster Di	1	2	3	3		3	4	2	6									
	8= Linear Dipl	17	52	69	52	44	96	69	96	165									
Total Bul/Magaalaa Bishoof		128	230	358	191	128	319	319	358	677	52.3	39.6	44.1	91.1	97.7	93.7	75.5	60.3	67.5

Table 2.2.1.1 Primary Schools Teaching Staff by Highest Education Level, Cycle Thought and Percentage of Qualification 2004 E.C (2011/12 G.C)

ZONE	Highest Education Level	1 To 4			5 To 8			TOTAL			Percentage of Qualification								
		Male	Female	Total	Male	Female	Total	Male	Female	Total	1 To 4			5 To 8			(1-8)		
Bul/M/Jimmaa	1 = Below TTI		1	1			0	0	1	1	1 To 4	5 To 8	(1-8)	Male	Female	Total	Male	Female	Total
	2 = TTI	56	114	170	36	12	48	92	126	218									
	3 = Diploma other than	20	11	31	17	10	27	37	21	58									
	4 = TTC	30	42	72	58	41	99	88	83	171									
	5= BA or BSc or BEd	24	17	41	73	44	117	97	61	158									
	6 = MA or MSc or MEd			0			0												
	7 = Cluster Diploma	21	55	76	41	37	78	62	92	154									
	8= Linear Diploma	13	20	33	24	13	37	37	33	70									
Total Bul/Magaalaa Jimmaa	164	260	424	249	157	406	413	417	830	65.9	55.8	59.7	85.5	92.4	88.2	77.7	69.5	73.6	
Bul/M/Naqamtee	1 = Below TTI	1	7	8		1	1	1	8	9	1 To 4	5 To 8	(1-8)	Male	Female	Total	Male	Female	Total
	2 = TTI	28	34	62	9	2	11	37	36	73									
	3 = Diploma other than	7	14	21	10	14	24	17	28	45									
	4 = TTC	17	45	62	40	20	60	57	65	122									
	5= BA or BSc or BEd	10	9	19	36	33	69	46	42	88									
	6 = MA or MSc or MEd			0			0												
	7 = Cluster Diploma	29	55	84	35	31	66	64	86	150									
	8= Linear Diploma	7	8	15	21	24	45	28	32	60									
Total Bul/Magaalaa Naqamtee	99	172	271	151	125	276	250	297	547	70.7	76.2	74.2	94.0	97.6	95.7	84.8	85.2	85.0	
Bul/M/Shaa hamanne	1 = Below TTI	16	37	53			0	16	37	53	1 To 4	5 To 8	(1-8)	Male	Female	Total	Male	Female	Total
	2 = TTI	93	79	172	25	3	28	118	82	200									
	3 = Diploma other than	16	20	36	11	7	18	27	27	54									
	4 = TTC	21	11	32	56	26	82	77	37	114									
	5= BA or BSc or BEd	16	3	19	42	14	56	58	17	75									
	6 = MA or MSc or MEd			0			0												
	7 = Cluster Diploma	31	34	65	65	16	81	96	50	146									
	8= Linear Diploma	10	15	25	40	16	56	50	31	81									
Total Bul/Mag/ Shaashaman	203	199	402	239	82	321	442	281	723	46.3	41.7	44.0	89.5	96.3	91.3	69.7	57.7	65.0	
Gujii	1 = Below TTI	143	28	171	7	1	8	150	29	179	1 To 4	5 To 8	(1-8)	Male	Female	Total	Male	Female	Total
	2 = TTI	1514	290	1804	171	27	198	1685	317	2002									
	3 = Diploma other than	13	2	15	12		12	25	2	27									
	4 = TTC	69	57	126	248	61	309	317	118	435									
	5= BA or BSc or BEd	13	3	16	75	26	101	88	29	117									
	6 = MA or MSc or MEd			0			0												
	7 = Cluster Diploma	204	156	360	551	183	734	755	339	1094									
	8= Linear Diploma	97	68	165	281	100	381	378	168	546									
Total Gujii	2053	604	2657	1345	398	1743	3398	1002	4400	19.3	47.4	25.7	86.8	93.0	88.2	46.0	65.5	50.4	

Table 2.2.1.1 Primary Schools Teaching Staff by Highest Education Level, Cycle Thought and Percentage of Qualification 2004 E.C (2011/12 G.C)

ZONE	Highest Education	1 To 4			5 To 8			TOTAL			Percentage of Qualification								
		Male	Female	Total	Male	Female	Total	Male	Female	Total	1 To 4			5 To 8			(1-8)		
Harargee East	1 = Below TTI	17	9	26	6	1	7	23	10	33	1 To 4			5 To 8			(1-8)		
	2 = TTI	3230	1048	4278	506	48	554	3736	1096	4832									
	3 = Diploma d	33	32	65	47	26	73	80	58	138									
	4 = TTC	153	159	312	442	246	688	595	405	1000									
	5= BA or BSc d	8	5	13	57	19	76	65	24	89	Male	Female	Total	Male	Female	Total	Male	Female	Total
	6 = MA or MSc or MEd			0			0												
	7 = Cluster Di	275	192	467	649	257	906	924	449	1373									
	8= Linear Dipl	173	128	301	509	204	713	682	332	1014									
Total Harargee East	3889	1573	5462	2216	801	3017	6105	2374	8479	16.5	32.8	21.2	76.9	93.9	81.4	38.4	53.4	42.6	
Harargee West	1 = Below TTI	39	17	56	6	1	7	45	18	63	1 To 4			5 To 8			(1-8)		
	2 = TTI	1807	887	2694	293	43	336	2100	930	3030									
	3 = Diploma d	18	16	34	34	14	48	52	30	82									
	4 = TTC	88	109	197	187	111	298	275	220	495									
	5= BA or BSc d	2	1	3	56	27	83	58	28	86	Male	Female	Total	Male	Female	Total	Male	Female	Total
	6 = MA or MSc or MEd			0			0												
	7 = Cluster Di	221	217	438	606	272	878	827	489	1316									
	8= Linear Dipl	124	68	192	230	97	327	354	165	519									
Total Harargee West	2299	1315	3614	1412	565	1977	3711	1880	5591	19.7	31.3	23.9	78.8	92.2	82.7	42.2	49.6	44.7	
H/Guduru Wallaggaa	1 = Below TTI	1	1	2			0	1	1	2	1 To 4			5 To 8			(1-8)		
	2 = TTI	466	225	691	66	8	74	532	233	765									
	3 = Diploma d	11	6	17	6	1	7	17	7	24									
	4 = TTC	30	41	71	81	34	115	111	75	186									
	5= BA or BSc d	24	8	32	169	26	195	193	34	227	Male	Female	Total	Male	Female	Total	Male	Female	Total
	6 = MA or MSc or MEd			0			0												
	7 = Cluster Di	349	363	712	586	233	819	935	596	1531									
	8= Linear Dipl	47	31	78	139	29	168	186	60	246									
Total H/Guduru Wallaggaa	928	675	1603	1047	331	1378	1975	1006	2981	49.7	66.5	56.8	93.7	97.6	94.6	73.0	76.7	74.3	

Table 2.2.1.1 Primary Schools Teaching Staff by Highest Education Level, Cycle Thought and Percentage of Qualification 2004 E.C (2011/12 G.C)

ZONE	Highest Education	1 To 4			5 To 8			TOTAL			Percentage of Qualification								
		Male	Female	Total	Male	Female	Total	Male	Female	Total	1 To 4			5 To 8			(1-8)		
Iluu Abbaa Boor	1 = Below TTI	2		2	3	2	5	5	2	7	1 To 4			5 To 8			(1-8)		
	2 = TTI	1433	674	2107	170	36	206	1603	710	2313									
	3 = Diploma c	19	36	55	63	11	74	82	47	129									
	4 = TTC	35	52	87	132	60	192	167	112	279									
	5= BA or BSc c	3	2	5	95	37	132	98	39	137									
	6 = MA or MSc or MEd			0			0												
	7 = Cluster Dip	530	683	1213	1179	664	1843	1709	1347	3056									
	8= Linear Dipl	225	256	481	252	106	358	477	362	839									
Total Iluu Abbaa Boor		2247	1703	3950	1894	916	2810	4141	2619	6760	36.1	60.4	46.6	90.9	95.9	92.5	61.2	72.8	65.7
Jimma	1 = Below TTI	11	1	12	2	5	7	13	6	19	1 To 4			5 To 8			(1-8)		
	2 = TTI	2120	975	3095	246	54	300	2366	1029	3395									
	3 = Diploma c	39	19	58	27	8	35	66	27	93									
	4 = TTC	104	105	209	252	137	389	356	242	598									
	5= BA or BSc c	8	8	16	120	43	163	128	51	179									
	6 = MA or MSc or MEd			0			0												
	7 = Cluster Dip	769	699	1468	1137	609	1746	1906	1308	3214									
	8= Linear Dipl	308	231	539	338	152	490	646	383	1029									
Total Jimma		3359	2038	5397	2122	1008	3130	5481	3046	8527	36.6	52.1	42.4	88.3	94.1	90.2	56.6	66.0	60.0
Naannoo Finfinnee	1 = Below TTI	3	6	9	1		1	4	6	10	1 To 4			5 To 8			(1-8)		
	2 = TTI	630	541	1171	99	23	122	729	564	1293									
	3 = Diploma c	23	24	47	21	12	33	44	36	80									
	4 = TTC	115	127	242	211	121	332	326	248	574									
	5= BA or BSc c	96	52	148	167	72	239	263	124	387									
	6 = MA or MSc or MEd			0			0												
	7 = Cluster Dip	137	217	354	235	212	447	372	429	801									
	8= Linear Dipl	78	116	194	139	83	222	217	199	416									
Total Naannoo Finfinnee		1082	1083	2165	873	523	1396	1955	1606	3561	41.5	49.5	45.5	88.5	95.6	91.2	62.5	64.5	63.4

Table 2.2.1.1 Primary Schools Teaching Staff by Highest Education Level, Cycle Thought and Percentage of Qualification 2004 E.C (2011/12 G.C)

ZONE	Highest Education	1 To 4			5 To 8			TOTAL			Percentage of Qualification																	
		Male	Female	Total	Male	Female	Total	Male	Female	Total	1 To 4			5 To 8			(1-8)											
Qellam Wallaggaa	1 = Below TTI	2		2			0	2	0	2	1 To 4	5 To 8	(1-8)	Male	Female	Total	Male	Female	Total	Male	Female	Total						
	2 = TTI	689	159	848	141	13	154	830	172	1002																		
	3 = Diploma of	8	6	14	5	2	7	13	8	21																		
	4 = TTC	8	5	13	32	11	43	40	16	56																		
	5 = BA or BSc or	4	3	7	42	21	63	46	24	70	Male	Female	Total										Male	Female	Total	Male	Female	Total
	6 = MA or MSc or MEd			0			0																					
	7 = Cluster Dip	342	327	669	751	257	1008	1093	584	1677																		
	8 = Linear Dipl	198	149	347	266	37	303	464	186	650																		
Total Qellam Wallaggaa	1251	649	1900	1237	341	1578	2488	990	3478	44.8	75.5	55.3	88.6	96.2	90.2	66.6	82.6	71.1										
Shawa East	1 = Below TTI	74	58	132	8	9	17	82	67	149	1 To 4	5 To 8	(1-8)	Male	Female	Total	Male	Female	Total	Male	Female	Total						
	2 = TTI	768	544	1312	121	23	144	889	567	1456																		
	3 = Diploma of	33	31	64	34	3	37	67	34	101																		
	4 = TTC	72	54	126	158	62	220	230	116	346																		
	5 = BA or BSc or	46	24	70	177	68	245	223	92	315	Male	Female	Total										Male	Female	Total	Male	Female	Total
	6 = MA or MS	2	1	3			0	2	1	3																		
	7 = Cluster Dip	432	454	886	786	430	1216	1218	884	2102																		
	8 = Linear Dipl	113	140	253	201	103	304	314	243	557																		
Total Shawa East	1540	1306	2846	1485	698	2183	3025	2004	5029	45.3	53.9	49.3	91.3	95.4	92.6	67.9	68.4	68.1										
Shawaa North	1 = Below TTI	47	37	84			0	47	37	84	1 To 4	5 To 8	(1-8)	Male	Female	Total	Male	Female	Total	Male	Female	Total						
	2 = TTI	1038	843	1881	157	35	192	1195	878	2073																		
	3 = Diploma of	15	19	34	38	27	65	53	46	99																		
	4 = TTC	39	52	91	123	66	189	162	118	280																		
	5 = BA or BSc or	3	1	4	89	27	116	92	28	120	Male	Female	Total										Male	Female	Total	Male	Female	Total
	6 = MA or MSc or MEd			0			0																					
	7 = Cluster Dip	308	469	777	561	421	982	869	890	1759																		
	8 = Linear Dipl	174	107	281	155	72	227	329	179	508																		
Total Shawaa North	1624	1528	3152	1123	648	1771	2747	2176	4923	33.2	42.4	37.7	86.0	94.6	89.2	54.8	58.0	56.2										

Table 2.2.1.1 Primary Schools Teaching Staff by Highest Education Level, Cycle Thought and Percentage of Qualification 2004 E.C (2011/12 G.C)

ZONE	Highest Education	1 To 4			5 To 8			TOTAL			Percentage of Qualification								
		Male	Female	Total	Male	Female	Total	Male	Female	Total	1 To 4			5 To 8			(1-8)		
Shawaa South West	1 = Below TTI			0			0				Male	Female	Total	Male	Female	Total	Male	Female	Total
	2 = TTI	736	427	1163	121	14	135	857	441	1298									
	3 = Diploma other than TTC			0	1		1	1	0	1									
	4 = TTC	28	48	76	87	18	105	115	66	181									
	5 = BA or BSc	10	4	14	102	38	140	112	42	154									
	6 = MA or MSc or MEd			0			0												
	7 = Cluster Dip	285	462	747	598	349	947	883	811	1694									
	8 = Linear Dipl	85	108	193	150	58	208	235	166	401									
Total Shawaa South West	1144	1049	2193	1059	477	1536	2203	1526	3729	35.7	59.3	47.0	88.6	97.1	91.2	61.1	71.1	65.2	
Shawaa West	1 = Below TTI			0			0				Male	Female	Total	Male	Female	Total	Male	Female	Total
	2 = TTI	1470	962	2432	370	51	421	1840	1013	2853									
	3 = Diploma o	57	32	89	72	28	100	129	60	189									
	4 = TTC	44	70	114	169	81	250	213	151	364									
	5 = BA or BSc	16	9	25	148	39	187	164	48	212									
	6 = MA or MSc or MEd			0			0												
	7 = Cluster Dip	296	574	870	1099	605	1704	1395	1179	2574									
	8 = Linear Dipl	102	152	254	274	105	379	376	257	633									
Total Shawaa West	1985	1799	3784	2132	909	3041	4117	2708	6825	25.9	46.5	35.7	82.6	94.4	86.2	55.3	62.6	58.2	
Wallagaa East	1 = Below TTI		1	1			0	0	1	1	Male	Female	Total	Male	Female	Total	Male	Female	Total
	2 = TTI	1023	747	1770	196	32	228	1219	779	1998									
	3 = Diploma o	7	7	14	9	2	11	16	9	25									
	4 = TTC	38	46	84	144	49	193	182	95	277									
	5 = BA or BSc	6	4	10	170	64	234	176	68	244									
	6 = MA or MSc or MEd			0			0												
	7 = Cluster Dip	285	417	702	948	436	1384	1233	853	2086									
	8 = Linear Dipl	60	65	125	183	89	272	243	154	397									
Total Wallagaa East	1419	1287	2706	1650	672	2322	3069	1959	5028	27.9	41.9	34.6	88.1	95.2	90.2	60.3	60.2	60.2	

Table 2.2.1.1 Primary Schools Teaching Staff by Highest Education Level, Cycle Thought and Percentage of Qualification 2004 E.C (2011/12 G.C)

ZONE	Highest Education Level	1 To 4			5 To 8			TOTAL			Percentage of Qualification											
		Male	Female	Total	Male	Female	Total	Male	Female	Total	1 To 4			5 To 8			(1-8)					
Wallagaa West	1 = Below TTI	2	1	3		1	1	2	2	4	1 To 4	5 To 8	(1-8)	Male	Female	Total	Male	Female	Total	Male	Female	Total
	2 = TTI	1711	619	2330	297	25	322	2008	644	2652												
	3 = Diploma other than TTC	11	13	24	8	5	13	19	18	37												
	4 = TTC	22	35	57	119	55	174	141	90	231												
	5 = BA or BSc or BEd	3	4	7	138	39	177	141	43	184												
	6 = MA or MSc or MEd			0			0															
	7 = Cluster Diploma	393	526	919	1336	601	1937	1729	1127	2856												
	8 = Linear Diploma	155	127	282	304	73	377	459	200	659												
Total Wallagaa West		2297	1325	3622	2202	799	3001	4499	2124	6623	25.4	53.2	35.6	86.5	96.7	89.2	55.3	69.6	59.9			
Oromiya	1 = Below TTI	1343	445	1788	104	30	134	1447	475	1922	1 To 4	5 To 8	(1-8)	Male	Female	Total	Male	Female	Total	Male	Female	Total
	2 = TTI	24653	12136	36789	4131	618	4749	28784	12754	41538												
	3 = Diploma other than TTC	428	380	808	535	208	743	963	588	1551												
	4 = TTC	1450	1695	3145	4161	1783	5944	5611	3478	9089												
	5 = BA or BSc or BEd	377	210	587	2411	912	3323	2788	1122	3910												
	6 = MA or MSc or MEd	2	1	3	0	0	0	2	1	3												
	7 = Cluster Diploma	7110	8287	15397	15225	7166	22391	22335	15453	37788												
	8 = Linear Diploma	2562	2408	4970	4803	1882	6685	7365	4290	11655												
Total Oromiya		37925	25562	63487	31370	12599	43969	69295	38161	107456	31.5	50.8	39.2	86.5	94.9	88.9	56.4	65.3	59.6			

2.2.2. Rank and Salary of Primary School Teachers

Table 2.2.2.1: Primary (1-8) Teachers by Rank 2004 EC (2011-2012 G.C.)

ZONE	Beginner teacher		Junior Teacher		Teacher		Senior teacher		Assistant head teacher		Head Teacher		No Rank		Not Reported		TOTAL		
	M	F	M	F	M	F	M	F	M	F	M	F	M	F	M	F	M	F	T
Adama /Town/	112	49	32	28	62	67	14	22	22	44	219	277	207	146	3	3	680	644	1324
Arsi	1112	451	1683	967	1944	1075	454	338	160	156	1224	366	337	52			6925	3408	10333
Arsi West	1281	401	822	468	972	524	332	211	126	73	459	180	832	191	2	3	4833	2056	6889
Asela /Town/	22	17	15	5	14	11	8	15	6	17	147	128	34	26		1	254	228	482
Bale	1010	449	1057	646	702	641	220	276	96	180	580	269		1	7	7	3681	2478	6159
Bishoftu/Town/	40	10	1	4	12	23	4	19	10	28	103	182	149	92			319	358	677
Borena	615	215	772	320	383	188	59	58	40	48	104	39	598	113	2	2	2574	984	3558
Oromia S/Z/S/Finfine	317	153	514	333	280	292	58	99	48	127	289	332	448	267			1955	1606	3561
Guji	1119	290	1350	322	399	156	74	63	66	31	213	98	145	25	13	13	3397	1003	4400
Hararge East	1727	422	2144	628	1350	598	250	231	168	183	407	295	43	13	4	4	6101	2378	8479
Hararge West	826	288	1368	570	876	437	137	179	91	120	361	268	45	14	4	5	3709	1882	5591
Horo Gudru Welega	379	159	564	253	550	300	91	128	55	78	331	86	3	1			1975	1006	2981
Illu Aba Bora	911	446	1392	765	668	730	167	228	152	177	850	273	1				4141	2619	6760
Jima	1476	647	2087	932	912	674	232	243	146	187	606	350	18	11	1	1	5480	3047	8527
Jima /Town/	42	16	25	22	35	17	10	26	15	41	204	240	77	53			413	417	830
Kelem Welega	440	198	915	287	674	266	103	101	47	60	294	66	13	10			2488	990	3478
Nekemte /Town/	45	19	9	23	23	27	6	16	6	23	112	156	47	33			250	297	547
Shashemene /Town/	60	32	102	35	112	65	49	34	28	28	78	68	8	19			442	281	723
Shoa East	736	396	922	496	682	572	153	146	81	115	253	182	185	88	4	4	3023	2006	5029
Shoa North	668	450	1080	676	451	431	89	130	105	167	284	262	42	31	20	20	2748	2175	4923
Shoa South West	426	305	788	417	489	398	83	98	56	102	319	191	41	14	1	1	2203	1526	3729
Shoa West	811	410	1648	882	982	715	113	215	130	160	433	326					4117	2708	6825
Total Oromiya	15712	6481	21908	10560	14450	9238	3034	3286	1864	2390	8827	4879	3305	1211	61	64	69276	38180	107456

Table 2.2.2.2: Primary School (1-8) Teaching Staffs by Salary Scale 2004 EC (2011/12G.C.)

ZONE	Below 500		500-699		700-899		900-1099		1100-1299		1300-1499		1500-1699		1700-1899		1900-2099		2100-2299		2300-2499		2500-		2900-3299		3300 and		Undefined		Total		
	M	F	M	F	M	F	M	F	M	F	M	F	M	F	M	F	M	F	M	F	M	F	M	F	M	F	M	F	M	F	M	F	T
Adama /Town/	21	13	35	52	67	58	83	89	119	48	86	51	74	47	59	106	21	33	8	5	93	117	5	5	9	17	1	1		1	681	643	1324
Arsi	424	63	40	22	284	105	889	414	1453	645	795	597	1207	749	715	360	205	159	46	24	731	225	28	11	105	34	3			6925	3408	10333	
Arsi West	601	132	122	33	716	217	503	217	932	356	396	299	679	345	347	203	152	84	43	23	259	104	42	18	44	21		1		4828	2051	6879	
Asela /Town/	16	10	9	12	16	10	19	7	22	20	9	8	11	6	41	43		10	2	2	88	68	0	2	22	29				255	227	482	
Bale	18	16	51	27	185	74	662	341	924	469	357	310	560	537	310	311	129	168	30	20	388	171	22	10	49	20				3684	2472	6156	
Bishoftu/Town/	1	1	15	20	22	22	27	24	69	19	21	12	25	29	47	83	7	21	4	7	65	96	3	5	11	19	2			319	358	677	
Borena	455	69	79	28	259	57	511	172	598	257	206	132	249	129	70	50	50	46	22	13	54	21	6	4	16	5				2575	982	3557	
Guji	187	28	18	3	474	48	946	178	766	289	336	140	314	111	85	61	68	39	19	9	117	75	18	7	45	14	1		4	3398	1002	4400	
Hararge East	81	11	65	25	996	141	1576	386	1683	660	368	283	605	308	307	222	122	124	39	16	223	169	11	14	27	15	2			6101	2366	8467	
Hararge West	23	9	33	18	510	107	974	405	866	424	250	178	485	269	216	184	92	85	28	17	185	154	11	5	38	25				3709	1875	5584	
Horo Gudru Welega	1	3	7	4	120	28	246	92	336	202	299	168	368	204	160	127	106	84	60	17	188	66	21	7	60	4	2		1	1975	1006	2981	
Illu Aba Bora	4	1	10	3	333	102	764	367	803	508	594	461	479	537	438	253	151	152	18	20	508	203	16	5	23	7				4141	2619	6760	
Jima	3	1	13	6	263	72	1432	503	1570	773	541	484	597	539	352	266	177	129	105	45	334	183	24	9	66	36	2		2	5480	3046	8526	
Jima /Town/	4	2	3	6	6	5	32	20	27	16	30	19	37	41	80	78	33	22	5	7	91	97	12	27	43	62	10	15		413	417	830	
Kelem Welega	9	2	10	3	147	21	451	79	434	237	449	194	494	220	179	104	70	74	15	6	176	42	24	5	29	3	1			2488	990	3478	
Nekemte /Town/	16	7	16	17	12	11	26	16	16	13	12	11	15	14	24	47	14	25	5	5	79	105	1	0	14	26				250	297	547	
Oromia S.Z/S/Finfine	14	12	64	65	169	84	462	212	385	270	170	175	238	238	146	194	66	103	18	29	159	177	16	16	44	29	2		2	2	1955	1606	3561
Shashemene /Town/	13	23	39	21	49	22	70	27	67	30	46	17	47	39	44	42	10	19	4	2	42	31	0	2	1	6	1		9	442	281	723	
Shoa East	110	58	58	37	169	66	407	215	806	531	490	309	438	376	180	161	111	80	35	22	149	116	27	14	44	15	1	4		3025	2004	5029	
Shoa North	39	30	30	20	114	58	825	467	691	559	237	227	292	285	162	207	122	138	15	24	157	123	13	3	49	34	1	1		2747	2176	4923	
Shoa South West	3	1	12	9	132	44	487	191	460	373	283	264	349	286	168	149	88	91	14	7	172	97	13	4	22	10				2203	1526	3729	
Shoa West			37	17	353	104	1099	501	743	553	500	412	669	500	226	237	144	131	28	27	245	205	18	8	55	13				4117	2708	6825	
Wellega East	8	2	3	4	347	155	497	436	477	295	339	292	640	374	314	201	137	109	24	11	221	64	13	7	46	9	3			3069	1959	5028	
Wellega West	15	6	44	17	561	146	1029	308	603	318	606	454	761	402	296	183	152	168	22	11	320	83	16	4	71	24	3			4499	2124	6623	
	2066	500	797	451	451	1757	14017	5667	14850	7865	7420	5497	9633	6585	4966	3872	2227	2094	609	369	5044	2792			889	457	35	22	18	3	69279	38143	107422

2.2.3. Different Ratios in 2004 E.C

2.2.3.1 Pupil - Teacher Ratio (PTR)

This is one of the most common indicators of quality education used in educational planning. It is believed that a lower number of pupils per teacher indicate that pupils will have better chance of contact with their teachers. The standard set for pupil teacher ratio for primary education is 50:1. As shown on chart 2.2.3.1, during the last five years the PTR of primary education is highly fluctuated by increasing and decreasing from year to year. However, in the last two consecutive years improvement have been seen in PTR. Accordingly, it was 59:1 in 2003 E.C. then by 2004 the PTR have reached 57:1. The ratio indicates that as the rate at which number of teachers increased, it shows that enrolment of students increased. Therefore, even though the performance was satisfactory for the time being, we expect to have more effort to train additional teachers to bring this ratio back down to the standard 50:1.

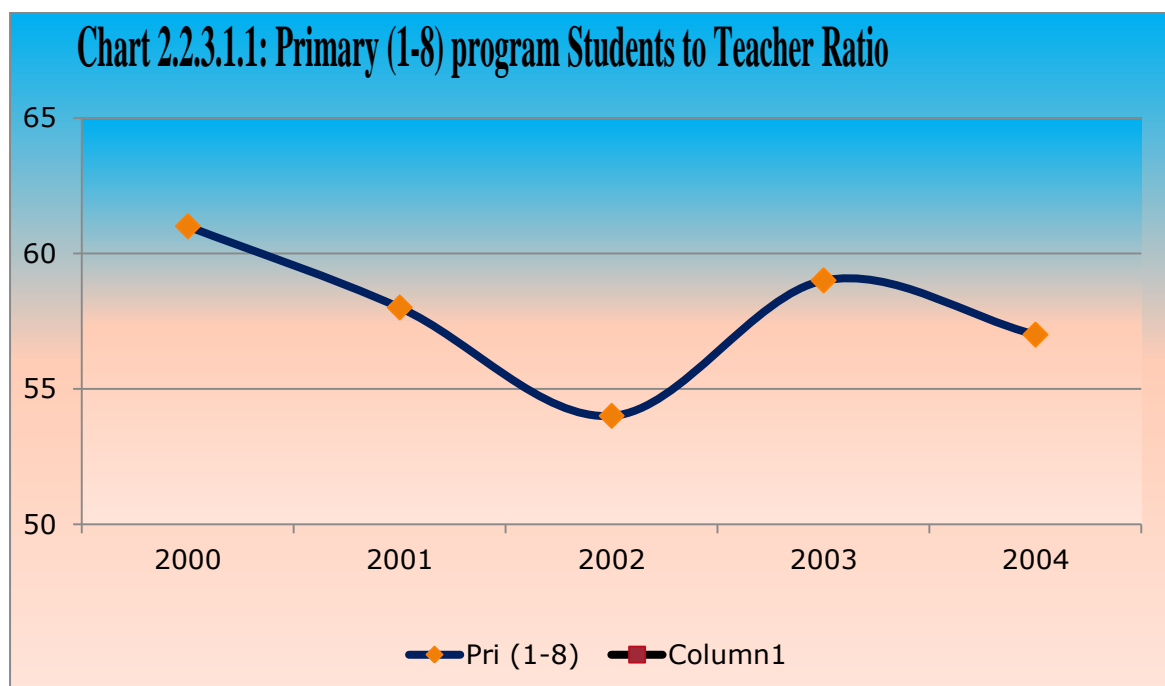

Furthermore, calculating pupils to teacher ratio by cycle also presents a more realistic view of pointing out the problems and gaps of the issue. In this regard, by 2004 E.C PTR at first cycle primary (1-4) has improved to 67:1, while in the second cycle primary (5-8) it was reached 43:1 and 57:1 for full primary (1-8). As shown on table.2.2.3.1.1 below Jima, East and West Hararge zones have PTR of 79:1, 76:1 and 75:1 which is quite far from the standard. Therefore, due attention from the concerned body is mandatory for the issue.

Table 2.2.3.1.1 Primary Schools Student Section and Teacher Ratios, 2004 EC (2011/12 G.C.)

ZONE	Teachers			Students			Student:Teaches ratio		
	Cycles			Cycles			Cycles		
	(1-4)	(5-8)	(1-8)	(1-4)	(5-8)	(1-8)	(1-4)	(5-8)	(1-8)
Adama /Town/	696	628	1324	27721	25585	53306	40	41	40
Arsi	6178	4155	10333	382346	176117	558463	62	42	54
Arsi West	3940	2949	6889	241143	120488	361631	61	41	52
Asela /Town/	256	226	482	7348	7703	15051	29	34	31
Bale	3678	2481	6159	214059	78931	292990	58	32	48
Bishoftu/Town/	358	319	677	13353	12766	26119	37	40	39
Borena	2233	1325	3558	126874	47046	173920	57	36	49
Oromia S/Z/S/Finf	2165	1396	3561	106990	60130	167120	49	43	47
Guji	2657	1743	4400	213807	70983	284790	80	41	65
Hararge East	5462	3017	8479	498556	138438	636994	91	46	75
Hararge West	3614	1977	5591	336277	89060	425337	93	45	76
Horo Gudru Welega	1603	1378	2981	82447	56493	138940	51	41	47
Illu Aba Bora	3950	2810	6760	202727	98792	301519	51	35	45
Jima	5397	3130	8527	505938	167192	673130	94	53	79
Jima /Town/	424	406	830	15154	12022	27176	36	30	33
Kelem Welega	1900	1578	3478	122345	69688	192033	64	44	55
Nekemte /Town/	271	276	547	9197	8868	18065	34	32	33
Shashemene /Town/	402	321	723	15885	13457	29342	40	42	41
Shoa East	2846	2183	5029	162686	90754	253440	57	42	50
Shoa North	3152	1771	4923	187265	88167	275432	59	50	56
Shoa South West	2193	1536	3729	131406	64821	196227	60	42	53
Shoa West	3784	3041	6825	286607	160000	446607	76	53	65
Wellega East	2706	2322	5028	160865	97276	258141	59	42	51
Wellega West	3622	3001	6623	211901	133669	345570	59	45	52
Total Oromiya	63487	43969	107456	4262897	1888446	6151343	67	43	57

2.2.3.2. Pupil -Section Ratio (PSR)

It is one of the educational quality indicators that indicate average number of pupils per class. It gives a rough estimation of class size, assesses the efficiency of resource utilization and it also used to assess the teaching- learning process. The national standard of PSR is 50:1 for primary education. As one can see from chart 2.2.3.2.1 in the last five years, PSR in primary school has improved from 65:1 in 2000 E.C to 57:1 in 2004 E.C. additionally, PSR of 2004 E.C at regional and zonal level were illustrated on table 2.2.3.2.1.

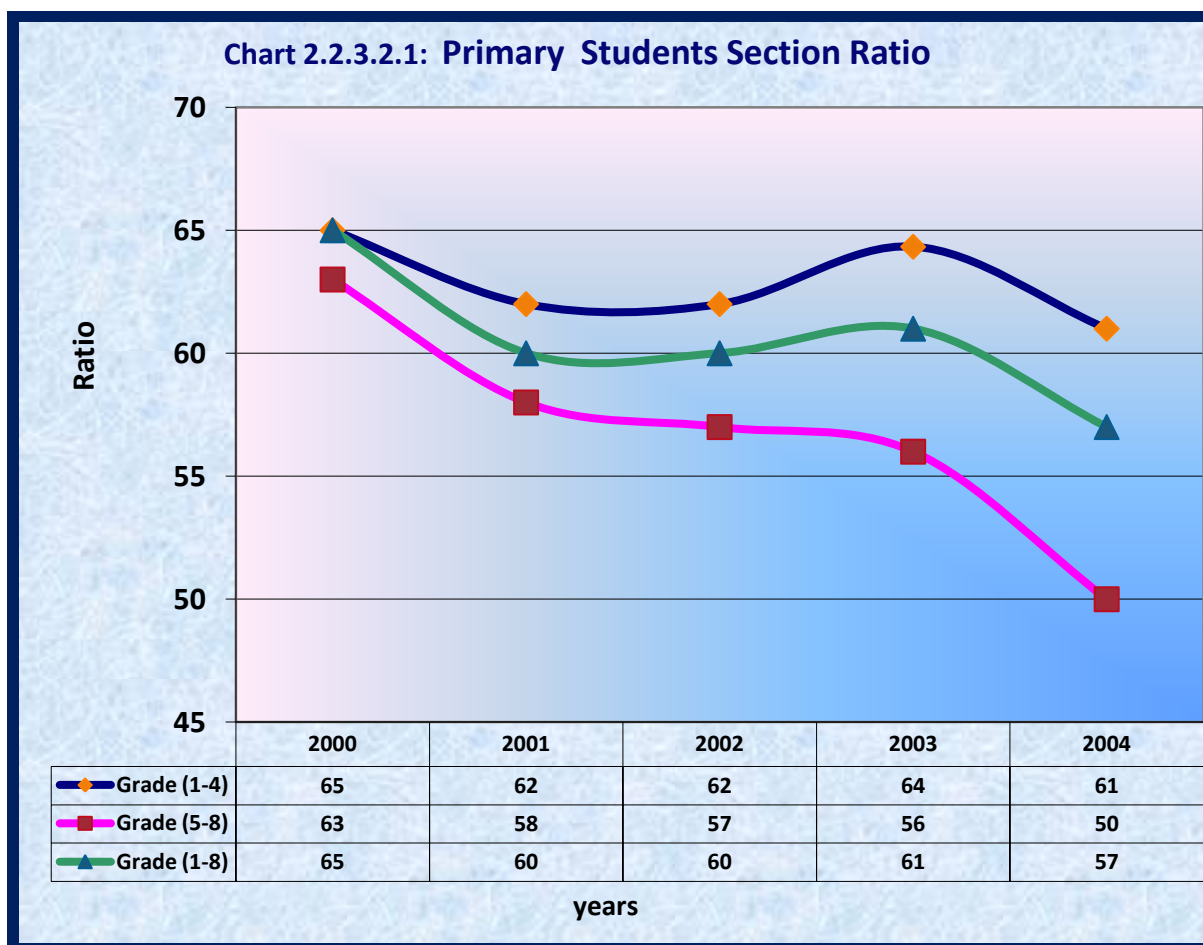

**Table 2.2.3.2.1: Primary Student Section Ratio
2004 EC (2011-2012 G.C.)**

ZONE	Grades		
	(1-4)	(5-8)	(1-8)
Adama /Town/	40	43	42
Arsi	56	46	52
Arsi West	59	48	55
Asela /Town/	38	45	41
Bale	55	37	49
Bishoftu/Town/	33	40	36
Borena	52	46	50
Oromia S/Z/S/Finfine	48	48	48
Guji	69	47	62
Hararge East	82	56	74
Hararge West	88	59	80
Horo Gudru Welega	49	49	49
Illu Aba Bora	55	52	54
Jima	78	53	70
Jima /Town/	49	47	48
Kelem Welega	63	53	59
Nekemte /Town/	46	48	47
Shashemene /Town/	42	40	41
Shoa East	47	44	46
Shoa North	50	51	50
Shoa South West	54	48	52
Shoa West	64	57	61
Wellega East	45	46	45
Wellega West	59	57	58
Total Oromiya	61	50	57

2.2.4. Primary Schools Detailed Information

ZONE	No of Schools	Cluster	Class	Library	Peda	Lounge	Conf	Elect. Power	Water			Pits			Radios	HIV Clubs	Clinic
									Tap	Well	other	Boys	Girls	for both			
Adaamaa B/Mag	81	6	895	54	44	67	6	76	76	0	75	306	267	186	151	66	50
Arsi	981	220	6593	651	731	718	81	139	157	61	298	2328	1960	626	1787	935	72
Arsi West	645	140	4511	377	438	485	40	126	102	78	250	1644	1473	219	808	624	74
Assallaa B/Mag	32	4	283	20	18	29	5	31	31	0	32	101	94	18	24	22	14
Baale	653	121	5337	251	429	350	29	83	92	39	165	1086	1016	215	1210	624	71
Bishooftuu B/Mag	49	5	492	23	25	33	9	47	41	0	46	142	138	40	100	33	23
Boorana	446	90	3155	96	134	247	17	40	20	9	166	679	531	159	302	409	21
Gujii	663	140	3808	223	265	467	18	67	18	55	135	1100	893	298	234	585	152
Harargee East	1004	208	8229	264	585	464	33	107	63	13	172	1234	1102	828	1189	930	121
Harargee West	670	130	5018	215	444	325	24	55	52	34	113	1013	856	327	747	629	79
Horroo Guduru Wallaggaa	285	57	2352	107	198	183	19	60	28	14	90	474	520	106	295	272	21
Iluu Abbaa Boor	689	138	5102	293	513	407	20	96	57	105	216	1340	1260	225	711	669	72
Jimma	927	177	14498	390	666	616	36	92	50	171	364	1838	1766	835	969	856	161
Jimmaa B/Mag	28	4	423	24	23	26	4	26	24	1	25	128	97	51	1	26	16
kellam Wallaggaa	361	80	3156	150	287	251	16	43	23	95	228	814	796	86	394	351	34
Naqamtee B/Mag	27	2	283	22	22	21	10	25	21	2	26	104	103	3	18	25	15
Oromia S/Z/S/Finfine	442	60	34469	207	288	322	79	157	138	10	191	671	651	233	526	398	115
Shaashaman B/Mag	56	5	614	40	48	54	6	54	54	0	54	190	197	57	46	45	26
Shawa East	619	120	39503	279	326	399	34	147	125	30	217	1235	1125	495	898	595	97
Shawaa North	673	115	3505	303	421	411	26	85	72	26	180	872	807	450	928	656	77
Shawaa South West	388	75	2389	187	285	247	14	77	57	21	152	539	480	218	487	374	55
Shawaa West	774	143	4958	404	551	600	51	105	107	73	206	1494	1344	408	947	725	70
Wallaggaa East	551	112	4295	243	363	336	20	55	25	132	231	1141	1166	143	579	521	43
Wallaggaa West	685	139	5546	304	445	441	27	71	47	390	522	1097	1085	128	799	643	33
Total Oromiya	11729	2291	159414	5127	7549	7499	624	1864	1480	1359	4154	21570	19727	6354	14150	11013	1512

As table 2.2.4.1 shows, among the primary schools of the region 43.71%, 64.36%, 15.89%, 59.62% of them have Library, Pedagogical Centre, Electric Power and water service respectively. Additionally, regardless of the quality standard all primary schools in the region reported that as they have latrines.

2.2.5. Finance of Primary Schools

Education in our country was financed through two step process. The first, involves fiscal transfers from the federal government to the regions and the second, from regional governments to *woredas*. Most transfers operate through large federal block grants which our region and *woredas* Finance and Economic Development Sectors may allocate freely. A ‘three parameter’ formula for grant allocation to the regions takes into account population size, poverty status and development levels. Our Regional Government also uses these three-parameter formulas to allocate the grant to *woredas*.

The financial information demonstrate on tables 2.2.5.1 to 2.2.5.2, are gathered from the schools by 2004 E.C annual questionnaire of the school Census. The tables indicate revenue of the region by zonal level. The data specify all about the information of primary education program of government and non-government school’s revenues.

Table 2.2.5.1: Government Primary schools Revenues by zone 2004 E.C (2011/12)

ZONE	Block Grant	School Grant	Salary	Other-Gov Budget	Internal Income	Community Contribution				Other	TOTAL
						in Labour	In Cash	In Kind (value the equivalent)	Total		
Adama /Town/	652,766	3,864,395	9,511,655	63,500	812,261	1,019,909	1,403,875	313,300	2,737,084	99,025	17,740,686
Arsi	2,087,709	28,246,741	179,644,876	1,075,206	13,166,953	1,558,678	6,788,513	3,199,513	11,546,704	3,229,012	238,997,201
Arsi West	836,430	16,291,237	121,011,686	1,497,096	9,203,576	489,383	3,828,914	1,641,572	5,959,869	3,430,734	158,230,628
Asela /Town/	14,294	525,738	18,136,874	66,195	107,626	62,760	187,748		250,508	81,636	19,182,871
Bale	1,000,720	8,563,687	112,254,495	729,187	5,267,551	492,398	2,824,901	1,850,062	5,167,361	1,542,960	134,525,961
Bishoftu/Town/	1,846,680	521,430	5,907,418	600,000	199,257	517,506	1,127,047	83,607	1,728,160	1,045,663	11,848,608
Borena	233,029	7,160,949	50,376,581	447,793	472,292	535,304	3,414,265	666,675	4,616,244	310,830	63,617,718
Guji	1,331,180	12,065,461	69,479,350	1,483,066	2,474,074	1,949,634	3,411,260	1,119,010	6,479,904	974,562	94,287,597
Hararge East	4,733,811	21,379,564	142,935,620	13,105,708	2,167,204	1,250,441	3,510,397	2,422,330	7,183,168	409,324	191,914,399
Hararge West	576,142	13,092,378	100,272,893	1,941,550	1,463,448	390,208	2,009,219	1,501,397	3,900,824	235,630	121,482,865
Horo Gudru Welega	1,158,531	10,085,090	59,109,231	269,370	1,250,306	314,310	990,683	372,241	1,677,234	249,883	73,799,645
Illu Aba Bora	763,590	11,055,489	120,264,357	957,256	4,614,970	818,695	1,531,025	1,227,485	3,577,205	995,128	142,227,995
Jima	4,853,639	24,290,107	148,434,983	6,533,662	5,884,015	1,317,300	4,820,065	3,755,394	9,892,759	822,537	200,711,702
Jima /Town/	58,122	332,028	8,087,504	171,000	213,404	22,500	181,948	78,844	283,292	17,900	9,163,250
Kelem Welega	1,314,730	9,365,447	59,229,204	1,161,931	508,779	840,513	2,011,470	803,502	3,655,485	455,295	75,690,871
Nekemte /Town/	241,252	417,233	8,057,678	4,500	25,471	165,571	209,077	22,562	397,210	28,980	9,172,324
Oromia S/Z/S/Finfine	6,780,674	6,897,339	49,230,020	708,371	619,892	431,295	2,571,582	691,949	3,694,826	756,932	68,688,054
Shashemene /Town/	108,163	526,560	4,260,568	7,200	83,094	105,204	297,490	26,130	428,824	25,197	5,439,606
Shoa East	483,475	10,333,469	84,038,758	653,156	2,838,295	607,949	7,133,286	1,037,589	8,778,824	2,954,237	110,080,214
Shoa North	1,171,159	12,407,926	126,126,618	323,354	2,822,859	236,106	1,601,988	781,148	2,619,242	306,301	145,777,459
Shoa South West	664,621	8,015,819	72,993,892	150,120	1,003,183	531,576	4,232,592	328,097	5,092,265	2,875,715	90,795,615
Shoa West	3,895,778	22,272,929	122,193,302	1,646,655	2,483,595	1,426,847	5,892,747	1,296,351	8,615,945	2,056,740	163,164,944
Wellega East	6,121,884	12,427,186	133,801,604	1,430,909	1,765,504	1,257,676	2,822,318	1,848,292	5,928,286	1,227,471	162,702,844
Wellega West	2,547,196	15,466,078	125,733,668	1,624,480	1,938,855	489,696	3,087,485	1,563,301	5,140,482	630,171	153,080,930
Total Oromiya	43,475,575	255,604,280	1,931,092,835	36,651,265	61,386,464	16,831,459	65,889,895	26,630,351	109,351,705	24,761,863	2,462,323,987

Table 2.2.5.2: Non-Government Primary schools Revenues by zone 2004 E.C (2011/12)

ZONE	Student fee	Internal Income	Community Contribution				Other	TOTAL
			In Cash	In Labor	In kind	Total		
Adama /Town/	32121844	956541		16000			940361	34034746
Arsi	2241179	416683	17500	5800	8500	50100	910773	3650535
Arsi West	3026097	3193910	384634	171900	129500	50710	2958072	9914823
Asela /Town/	2455538	3000					322728	2781266
Bale	50530	2425178	8000	276144	16768	39683	893193	3709496
Bishoftu/Town/		3749327		26163	98000		562928	4436418
Borena	1646590	872015		170000	55000	17000	346670	3107275
Gujji	10000	2667044	2700	68893	51200	30000	123398	2953235
Hararge East	1088120	19000	362415		10000	8000	10777	1498312
Hararge West	782771	44200	600	15040	20000	8000	127899	998510
Illu Aba Bora	839042	493150						1332192
Jima		100000						100000
Jima /Town/	70000	7562606	200000	29042	50000	1557082	742202	10210932
Kelem Welega		493578	15000	5208	1785		427424	942995
Nekemte /Town/	4328230	51504					1683890	6063624
Shoa East	7581823	3756558	1460458	117520	614298	317620	5677224	19525501
Shoa South West		778850						778850
Shoa West	380200	3247591		99865			666579	4394235
Wellega West	1000	746409	10000	283812	3000		31563	1075784
Total Oromia	56622964	31577144	2461307	1285387	1058051	2078195	16425681	111508729

2.2.6. Number of Primary Schools by Grade level

Table 2.2.6.1: Primary Schools by Grade Levels and Number of CRC Government and None_Government 2004 EC (2011-2012 G.C.)

ZONE	No of CRC	Grade													
		(1-1)	(1-2)	(1-3)	(1_4)	(1-4) Total	(1-5)	(1-6)	(1-7)	(1_8)	(5_8)	(7_8)	OT HE	(5-8) Total	(1-8) Total
Adama /Town/	6	2	2	5	17	26	1	3	1	49	1	0	0	55	81
Arsi	220	5	30	28	209	272	44	61	39	560	4	0	1	709	981
Arsi West	140	4	24	28	110	166	30	61	25	363	0	0	0	479	645
Asela /Town/	4	7	0	2	4	13	2	2	1	13	1	0	0	19	32
Bale	121	7	28	31	73	139	105	57	37	313	2	0	0	514	653
Bishoftu/Town/	5	1	1	4	15	21	3	0	2	23	0	0	0	28	49
Borena	90	8	11	32	109	160	59	56	25	137	8	0	1	286	446
Guji	140	20	62	59	143	284	46	45	25	256	4	0	3	379	663
Hararge East	208	12	56	58	346	472	45	74	50	363	0	0	0	532	1004
Hararge West	130	2	31	46	242	321	40	81	20	207	1	0	0	349	670
Horo Gudru Welega	57	1	11	14	89	115	7	20	18	124	0	0	1	170	285
Illu Aba Bora	138	5	14	24	303	346	28	79	23	205	8	0	0	343	689
Jima	177	1	12	23	296	332	72	69	47	405	2	0	0	595	927
Jima /Town/	4	0	1	1	0	2	1	2	1	22	0	0	0	26	28
Kelem Welega	80	2	13	7	65	87	22	22	12	216	2	0	0	274	361
Nekemte /Town/	2	0	0	3	2	5	1	0	0	21	0	0	0	22	27
Oromia S/Z/S/Finfine	60	12	24	28	165	229	16	22	25	149	1	0	0	213	442
Shashemene /Town/	5	2	3	5	6	16	2	2	2	32	2	0	0	40	56
Shoa East	120	11	21	26	223	281	38	46	36	218	0	0	0	338	619
Shoa North	115	4	30	13	321	368	60	42	20	179	2	0	2	305	673
Shoa South West	75	2	8	28	124	162	21	18	15	171	0	0	1	226	388
Shoa West	143	13	23	34	174	244	52	52	60	363	3	0	0	530	774
Wellega East	112	7	20	31	181	239	18	32	28	231	1	0	2	312	551
Wellega West	139	7	21	24	196	248	53	38	27	319	0	0	0	437	685
Oromia Total	2291	135	446	554	3413	4548	766	884	539	4939	42	0	11	7181	11729

Table 2.2.6.2: Primary Schools by Grade Levels Government 2004 EC (2011-2012 G.C.)

ZONE	Grades												
	1-1	1-2	1-3	1-4	(1-4) Total	1-5	1-6	1-7	1-8	5-8	OTHER	(5-8) Total	(1-8)
Adama /Town/	1	0	0	5	6	1	0	1	11	0	0	13	19
Arsi	2	28	23	199	252	39	58	37	552	3	1	690	942
Arsi West	3	21	25	95	144	27	51	24	343	0	0	445	589
Asela /Town/	0	0	0	0	0	0	0	0	8	0	0	8	8
Bale	2	25	30	72	129	102	55	36	305	2	0	500	629
Bishoftu/Town/	0	0	0	3	3	0	0	1	10	0	0	11	14
Borena	7	8	29	106	150	54	54	25	130	8	0	271	421
Oromia S/Z/S/Fi	3	9	14	142	168	6	11	15	121	1	0	154	322
Guji	19	59	59	133	270	44	43	25	252	3	3	370	640
Hararge East	11	55	57	331	454	39	72	48	352	0	0	511	965
Hararge West	2	30	46	236	314	39	81	20	205	1	0	346	660
Horo Gudru Wel	1	9	13	88	111	7	20	17	123	0	1	168	279
Illu Aba Bora	5	14	24	302	345	28	78	22	203	8	0	339	684
Jima	0	11	20	294	325	71	69	47	403	2	0	592	917
Jima /Town/	0	0	1	0	1	0	1	0	12	0	0	13	14
Kelem Welega	2	11	7	61	81	21	20	12	212	2	0	267	348
Nekemte /Town	0	0	0	0	0	0	0	0	10	0	0	10	10
Shashemene /Tc	0	0	0	1	1	0	0	0	10	0	0	10	11
Shoa East	9	16	22	212	259	36	41	32	198	0	0	307	566
Shoa North	4	29	11	321	365	58	42	20	178	2	2	302	667
Shoa South West	0	6	26	120	152	19	17	12	171	0	0	219	371
Shoa West	10	19	33	166	228	47	52	57	357	0	0	513	741
Wellega East	6	20	30	179	235	18	31	28	230	1	2	310	545
Wellega West	7	20	21	193	241	52	36	26	313	0	0	427	668
Oromiya	94	390	491	3259	4234	708	832	505	4709	33	9	6796	11030

Table 2.2.6.3: Primary Schools by Grade Levels Non Government 2004 EC (2011-2012 G.C.)

ZONE	Grades												
	1-1	1-2	1-3	1-4	(1-4) Total	1-5	1-6	1-7	1-8	5-8	OTHER	(5-8) Total	(1-8)
Adama /Town/	1	2	5	12	20	0	3	0	38	1	0	42	62
Arsi	3	2	5	10	20	5	3	2	8	1	0	19	39
Arsi West	1	3	3	15	22	3	10	1	20	0	0	34	56
Asela /Town/	7	0	2	4	13	2	2	1	5	1	0	11	24
Bale	5	3	1	1	10	3	2	1	8	0	0	14	24
Bishoftu/Town/	1	1	4	12	18	3	0	1	13	0	0	17	35
Borena	1	3	3	3	10	5	2	0	7	0	1	15	25
Oromia S/Z/S/Finfine	9	15	14	23	61	10	11	10	28	0	0	59	120
Guji	1	3	0	10	14	2	2	0	4	1	0	9	23
Hararge East	1	1	1	15	18	6	2	2	11	0	0	21	39
Hararge West	0	1	0	6	7	1	0	0	2	0	0	3	10
Horo Gudru Welega	0	2	1	1	4	0	0	1	1	0	0	2	6
Illu Aba Bora	0	0	0	1	1	0	1	1	2	0	0	4	5
Jima	1	1	3	2	7	1	0	0	2	0	0	3	10
Jima /Town/	0	1	0	0	1	1	1	1	10	0	0	13	14
Kelem Welega	0	2	0	4	6	1	2	0	4	0	0	7	13
Nekemte /Town/	0	0	3	2	5	1	0	0	11	0	0	12	17
Shashemene /Town/	2	3	5	5	15	2	2	2	22	2	0	30	45
Shoa East	2	5	4	11	22	2	5	4	20	0	0	31	53
Shoa North	0	1	2	0	3	2	0	0	1	0	0	3	6
Shoa South West	2	2	2	4	10	2	1	3	0	0	1	7	17
Shoa West	3	4	1	8	16	5	0	3	6	3	0	17	33
Wellega East	1	0	1	2	4	0	1	0	1	0	0	2	6
Wellega West	0	1	3	3	7	1	2	1	6	0	0	10	17
Total Oromiya	41	56	63	154	314	58	52	34	230	9	2	385	699

2. 3. EFFICIENCY

Education system is said to be efficient if maximum output is obtained from a given input or if a given output is obtained with minimum possible input. The problems of measuring efficiency in education, however, are considerable. There are several indicators used to measure the efficiency of the education system.

2.3.1. Indicators of Internal efficiency with Different Profiling Methods

The Internal Efficiency Rate (IER) is the ratio of number of student's years that should be, ideally spent to carry out a certain number of students at the end of primary cycle out of the number of students-years effectively spent.

$$IER = \frac{\text{Student's years that should be ideally spent}}{\text{Number of student's years effectively spent}}$$

Internal Efficiency Rate (IER) is calculated with different methods such as Transverse, Longitudinal and Pseudo-Longitudinal Methods,

I. Methods of Calculating IER by Transverse Method

$$IER = \frac{(\text{Survival Rate (Transverse Method) for the final grade}) * (\text{Duration (in years) of the education level})}{\text{SUM of Survival Rates (Survivors) From the first to the final grade of the same education level}}$$

$$IER = \frac{SR_G8 * 8}{SR_G1 + SR_G2 + SR_G3 + SR_G4 + SR_G5 + SR_G6 + SR_G7 + SR_G8}$$

SR_G1: Survival Rate for Grade1,

SR_G8 = Survival Rate for Grade8

II. Methods of Calculating IER by Longitudinal Method

$$IER = \frac{(\text{Survival Rate (Longitudinal Method) for the final grade}) * (\text{Duration (in years) of the education level})}{\text{SUM of Survival Rates (Survivors) From the first to the final grade of the same education level}}$$

III. Methods of Calculating IER by Pseudo-Longitudinal Method

$$IER = \frac{(\text{Survival Rate (Pseudo-Longitudinal Method) for the final grade}) * (\text{Duration (in years) of the education level})}{\text{SUM of Survival Rates (Survivors) From the first to the final grade of the same education level}}$$

Table 2.3.1.1: Internal Efficiency Rate (IER) with Different Method									
Internal Efficiency Rate (IER) with Transverse Method									
Grades	G1	G2	G3	G4	G5	G6	G7	G8	
Survival Rates/Retention Rates	100.0	73.0	53.9	45.8	39.2	29.7	27.7	23.9	
Efficient Students-years	191								
Effective Students-years	393								
IER	0.49								
1-IER	0.51								
Internal Efficiency Rate (IER) with Pseudo-Longitudinal Method									
Grades	G1	G2	G3	G4	G5	G6	G7	G8	
Survival Rates/Retention Rates	100	69	57	48	39	31	27	21	
Efficient Students-years	171								
Effective Students-years	392								
IER	0.44								
1-IER	0.56								
Internal Efficiency Rate (IER) with Longitudinal Method									
Grades	G1	G2	G3	G4	G5	G6	G7	G8	
Survival Rates/Retention Rates	100.0	85.0	67.0	57.5	47.6	39.5	35.9	29.1	
Efficient Students-years	233								
Effective Students-years	462								
IER	0.50								

2.3.2. Interpretation of the Internal Efficiency Rate

Internal Efficiency Rate is a number between 0 and 1. The more this ratio is close to 1, the more the system is efficient. It is complementary to 1 (1-IER) is interpreted as the percentage of resources wasted, because these resources have been used to finance dropouts and repeaters.

2.3.2.1. Schooling Profile /Enrolment Pattern/

The schooling profile is, constituted of Age-Specific Enrolment Ratio for a given cycle of education system.

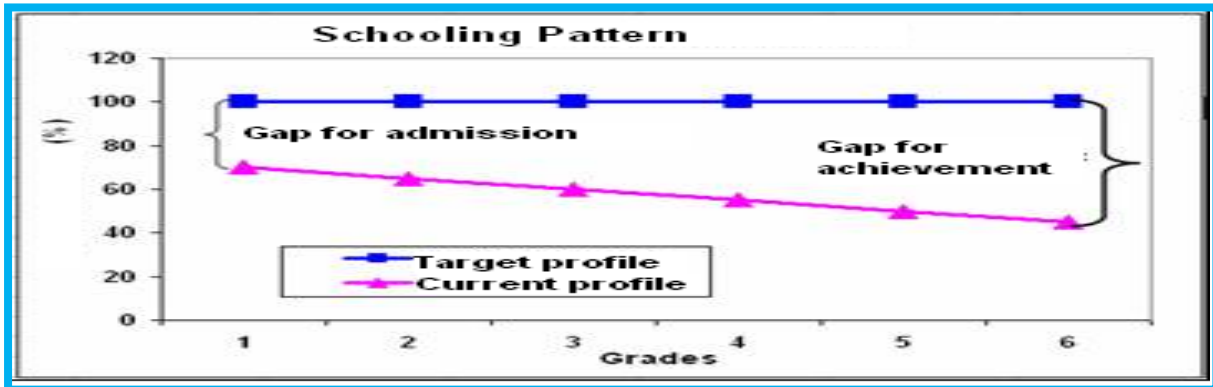

The schooling pattern interpreted us the student flow through the education cycle. Its trend determines the efficiency of the system to keep students in the system until they complete their schooling

2.3.2.2.Retention Profile

The retention profile is, constituted by the series of survival rate at each grade level. It measures the capacity of the system to keep students in the system until they complete their schooling. Data required to determine retention profile are Enrolment and News entrants by grade at least for two years

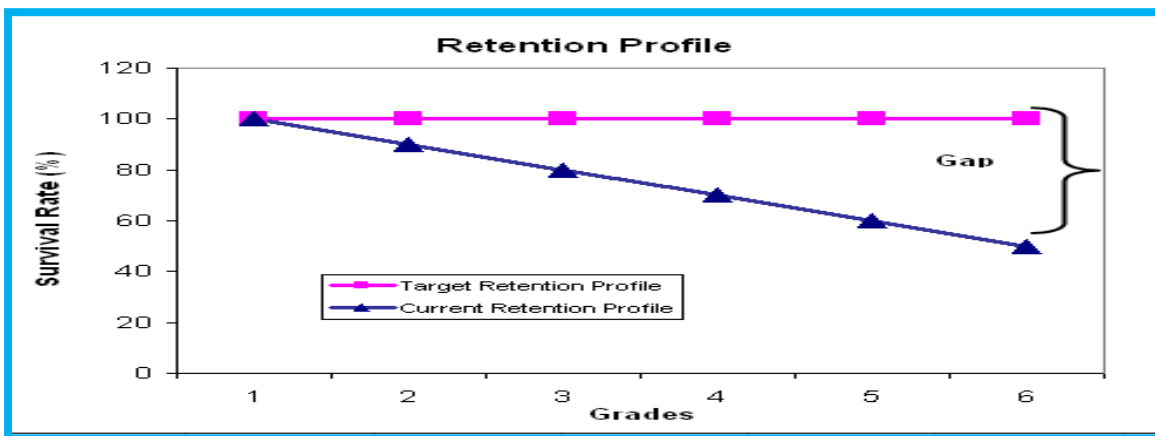

2.3.2.3.Survival Rate (SR)

A survival rate approaching 100% indicates a high level of retention and low incidence of dropout. Survival rates may vary from grade to grade, giving an indication of grades with relatively more or less dropouts. The distinction between survival rates with and without repetition is necessary to compare the extent of wastage due to dropout and repetition.

2.3.3. Different Types of Schooling Profiles and Retention Profiles:

There are different types of schooling profiles, which determine Age-Specific Enrolment Ratio for a given cycle of education system namely; Transverse, Longitudinal method and Pseudo-longitudinal method.

2.3.3.1. Transverse method

Data required for Transverse method are, new entrants by grade and population at official age corresponding to each grade. Let a look, the 2004 schooling profile with this method

Year 2004 E.C	G1	G2	G3	G4	G5	G6	G7	G8
Enrolment	1578930	1127580	834977	721410	614466	461089	443629	369262
repeaters	152710	87021	66604	67770	54590	37143	47135	27113
Readmiters	19102	15377	12912	11272	10216	7787	7520	4581
New Entrants	1407118	1025182	755461	642368	549660	416159	388974	337568
Ages	7	8	9	10	11	12	13	14
School-Age Population, 2003 E.C	953515	922111	891009	860054	829092	799704	772605	747061
Schooling profile,	147.6%	111.2%	84.8%	74.7%	66.3%	52.0%	50.3%	45.2%
(Retention Rate/Survival Rate)	100.0	72.9%	53.7%	45.7%	39.1%	29.6%	27.6%	24.0%

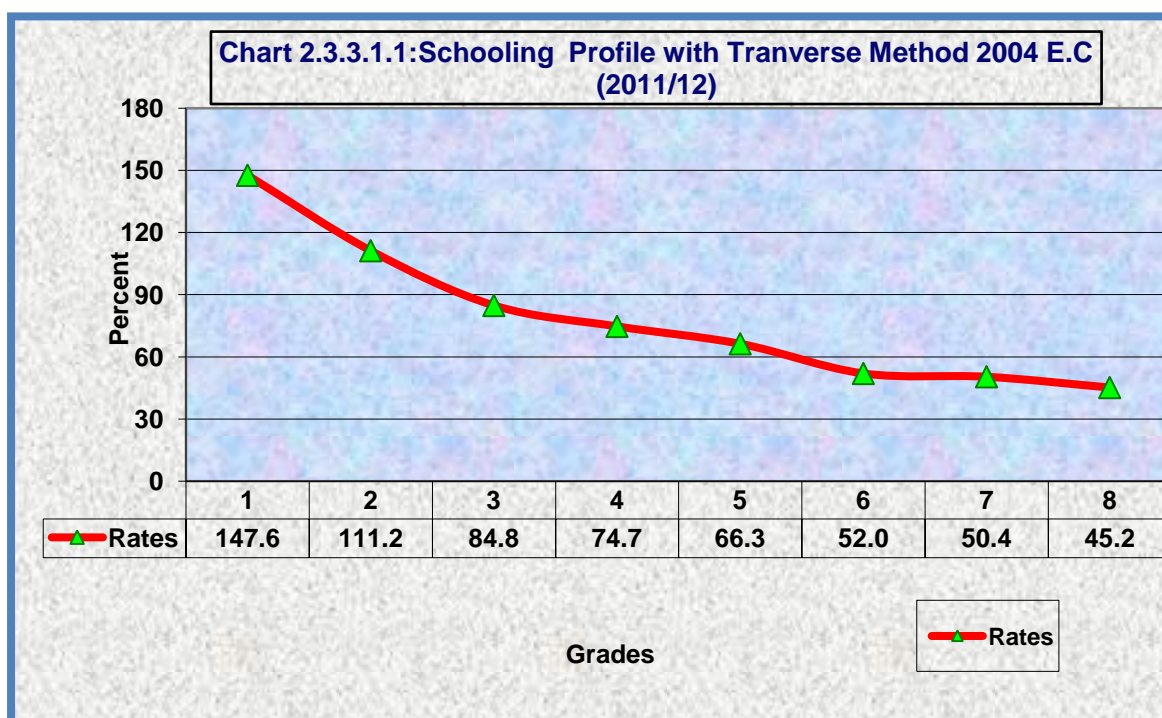

2.3.3.2. Longitudinal Method

Data required for Longitudinal Method are, new entrants by grade for consecutive years of the total duration of education level. For instance, in Ethiopia, we need data for 8 consecutive years and population at the official school entrance age, 8 years ago to implement this method.

Table 2.3.3.2.1: Schooling profile Longitudinal Method 2004 E.C (2011/12)								
Population with 7 years old in 1997	753,817							
New Entrants by Grade and Year	G1	G2	G3	G4	G5	G6	G7	G8
1997	1,160,133							
1998		986,450						
1999			777,853					
2000				667,113				
2001					552,705			
2002						458,486		
2003							416,231	
2004								337,568
Schooling profile,	148.2%	126.0%	99.4%	85.2%	70.6%	58.6%	53.2%	43.1%
Retention Rates/Survival Rates),	100	85	67	58	48	40	36	29
Retention Rate/Survival Rate at G8	29							

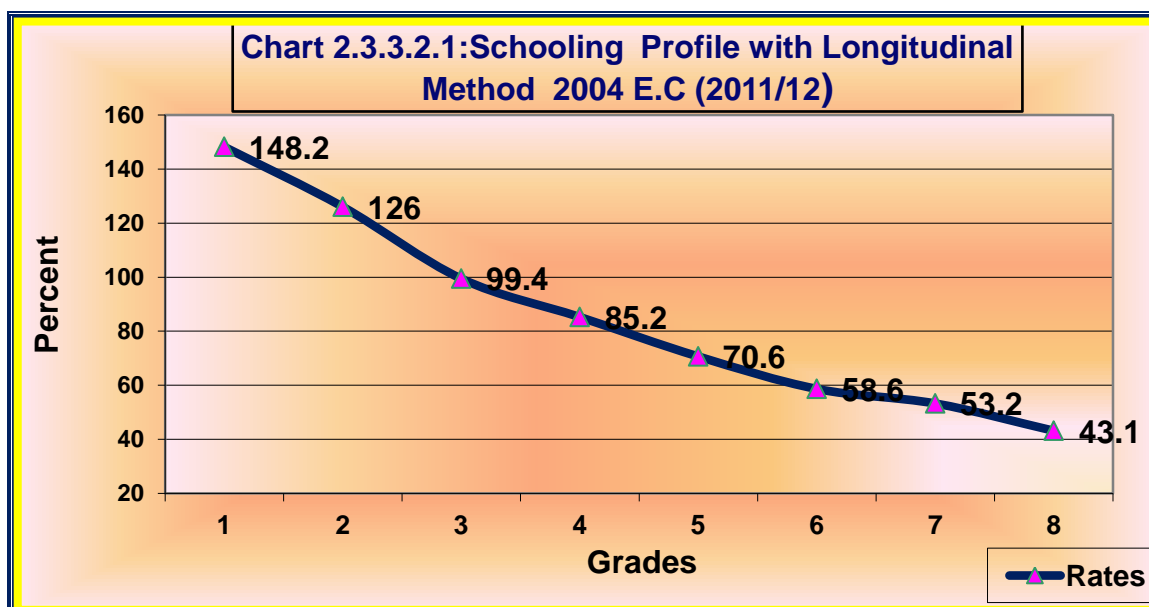

2.3.3.3. Pseudo-longitudinal method

Data required for Pseudo-longitudinal method are new entrants by grade for two consecutive years and population at the official school entrance age.

Table 2.3.3.1: Schooling profile Pseudo-longitudinal Method 2004 E.C (2011/12)								
2003 E.C	G1	G2	G3	G4	G5	G6	G7	G8
Enrolment	1638355	1004242	822557	748241	578136	490460	468687	369894
repeaters	129179	74466	60107	55487	51851	33676	41544	37913
Readmiters	21311	17951	16402	15804	15532	11176	10912	6567
New Entrants	1,487,865	911,825	746,048	676,950	510,753	445,608	416,231	325,414
2004 E.C	G1	G2	G3	G4	G5	G6	G7	G8
Enrolment	1578930	1127580	834977	721410	614466	461089	443629	369262
repeaters	152710	87021	66604	67770	54590	37143	47135	27113
Readmiters	19102	15377	12912	11272	10216	7787	7520	4581
New Entrants	1,407,118	1,025,182	755,461	642,368	549,660	416,159	388,974	337,568
Ages	7							
Population 7 years old, 2003 E.C	953515							
		G1-G2	G2-G3	G3-G4	G4-G5	G5-G6	G6-G7	G7-G8
Effective Promotion Rate (EPR)		68.9%	82.9%	86.1%	81.2%	81.5%	87.3%	81.1%
Gross Intake Rate (GIR) in 2003 E.C	147.6%							
Schooling profile, Pseudo-Long. M	148%	101.7%	84.2%	72.5%	58.9%	48.0%	41.9%	34.0%
Retention profile (Retention Rates)	100	69	57	49	40	33	28	23

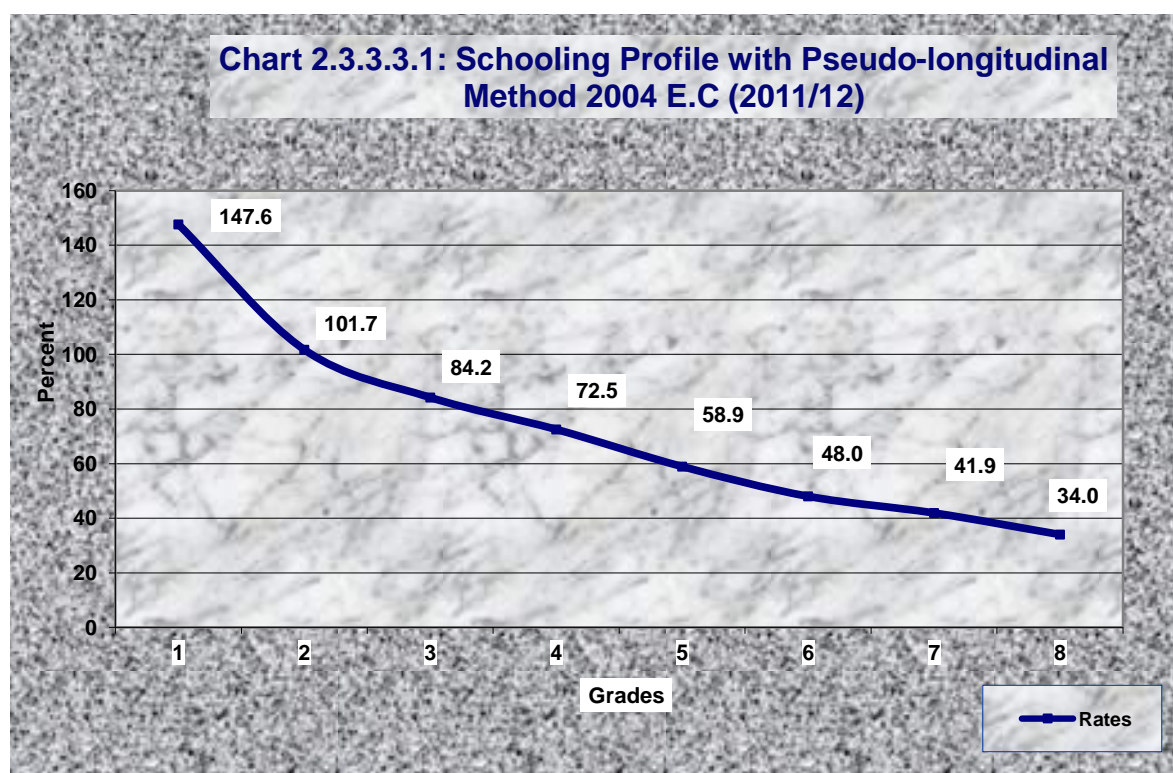

2.3.3.4. Both Schooling Profiles with Chart

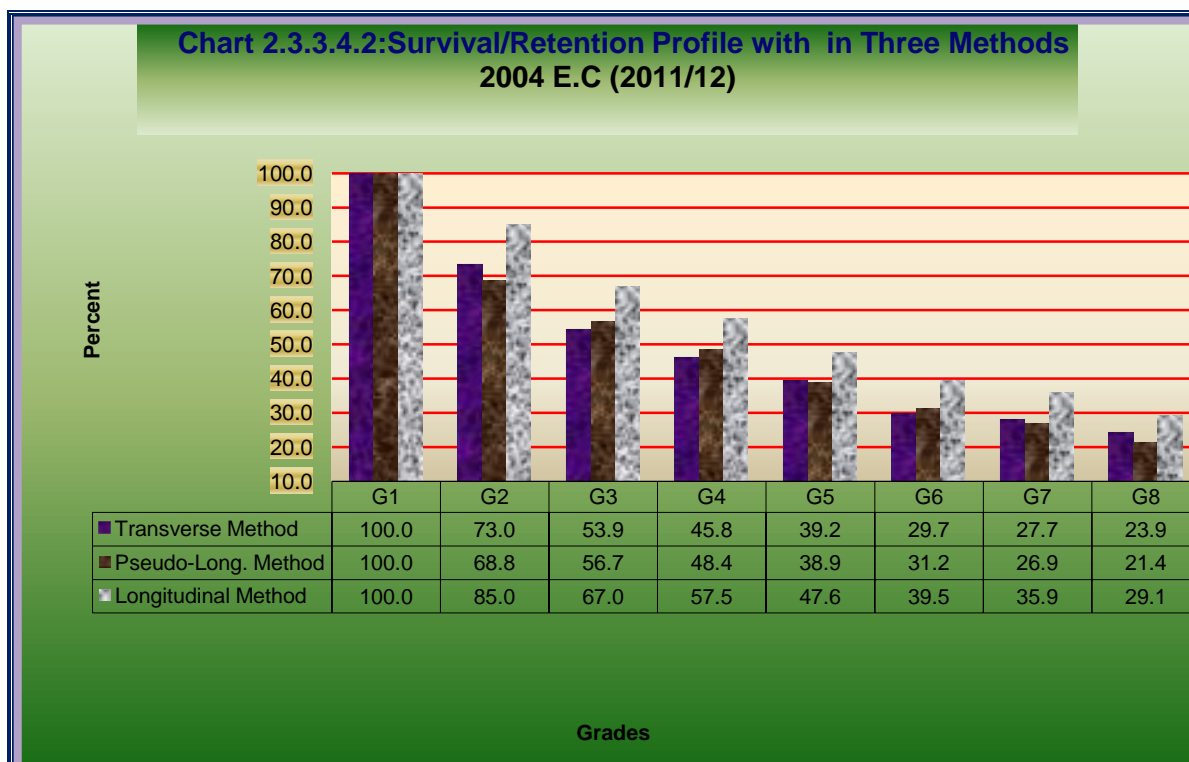
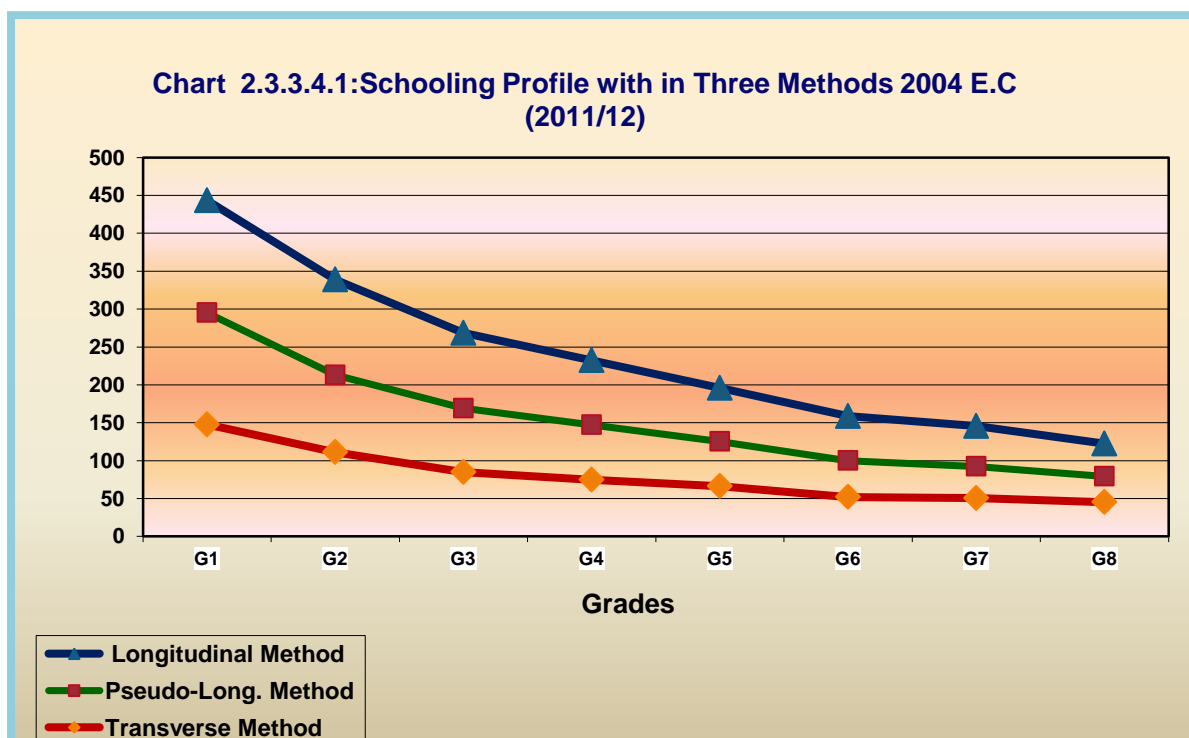

2.3.4. Internal Efficiency and Flow Rate

Promotion, Repetition and Dropout rates are the three paths of student flow from grade to grade and characterize the efficiency of the education system in generating graduates. These rates are used for evaluating, monitoring and projecting the efficiency of students flow in our education systems. In this publication the primary education system of Oromia can be evaluated in terms of internal efficiency indicators.

2.3.4.1. Promotion Rate (PR)

Promotion Rate is the proportion of pupils enrolled in a given grade that reach the next grade in the following year. The data required in this calculation is new entrants in grade **j** for year **T** and enrolment in grade **j-1** for year **T-1**. It is also interpreted as a high level of promotion rate indicates a high level of retention or survival rate.

$$PR = \frac{\text{New entrants in grade } j \text{ for year } T}{\text{Enrolment in grade } j-1 \text{ for year } T-1} \times 100$$

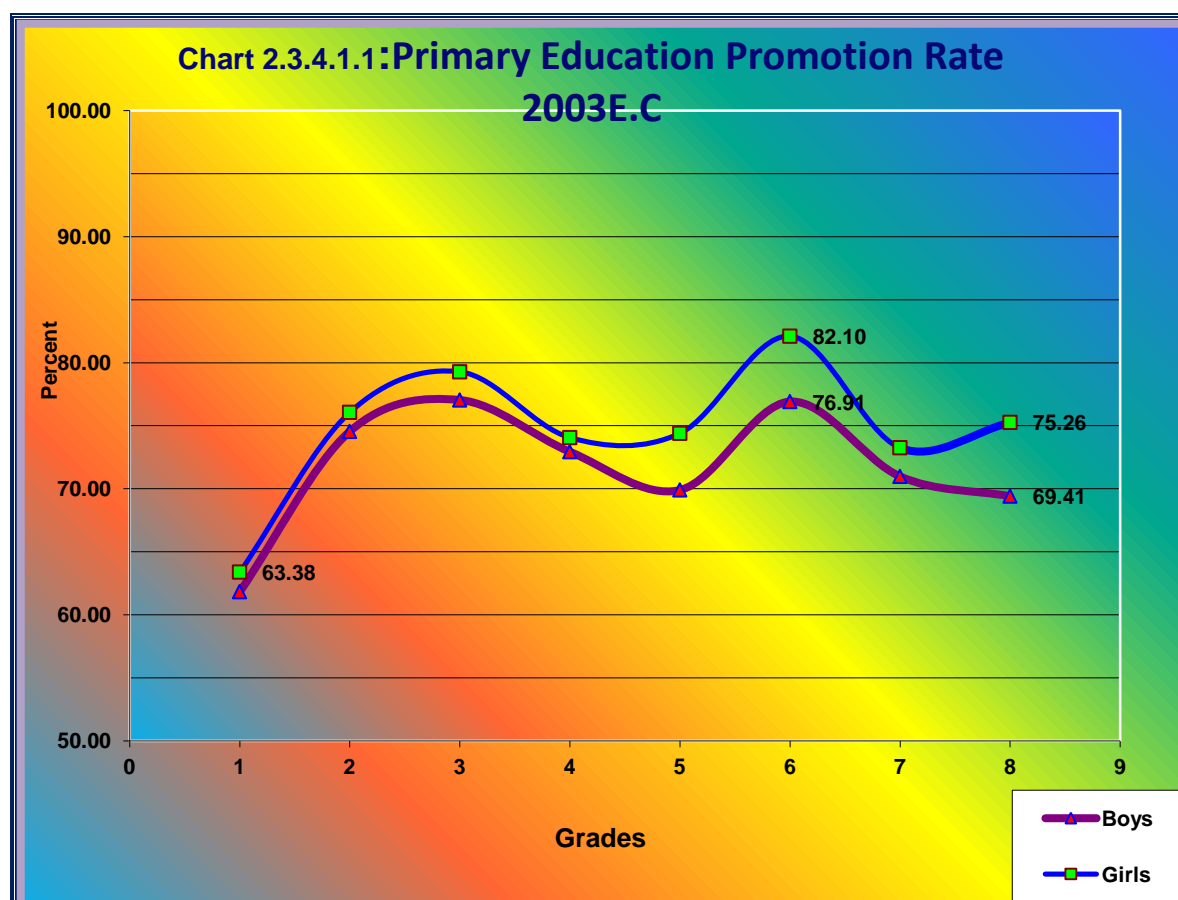

2.3.4.2. Repetition Rate (RR)

Repetition Rate is the proportion of pupils enrolled in a given grade for a given year who studies in the same grade for the following year. Data required for this calculation is repeaters of grade *j*, in year *T* and enrolment of grade *j* of year *T-1*. It is interpreted as a high level of the repetition rate indicates a high level of repetition of grades. The problem of repeating has impact on the system because.

1. Repeating has wasted the resources they have used while they repeat in the same grade.
2. They occupied a school space that can be used by the other new comers. The formula to calculate Repetition Rate

$$RR = \frac{\text{Repeaters of grade } j, \text{ year } T}{\text{Enrolment of grade } j, \text{ year } T - 1} \times 100$$

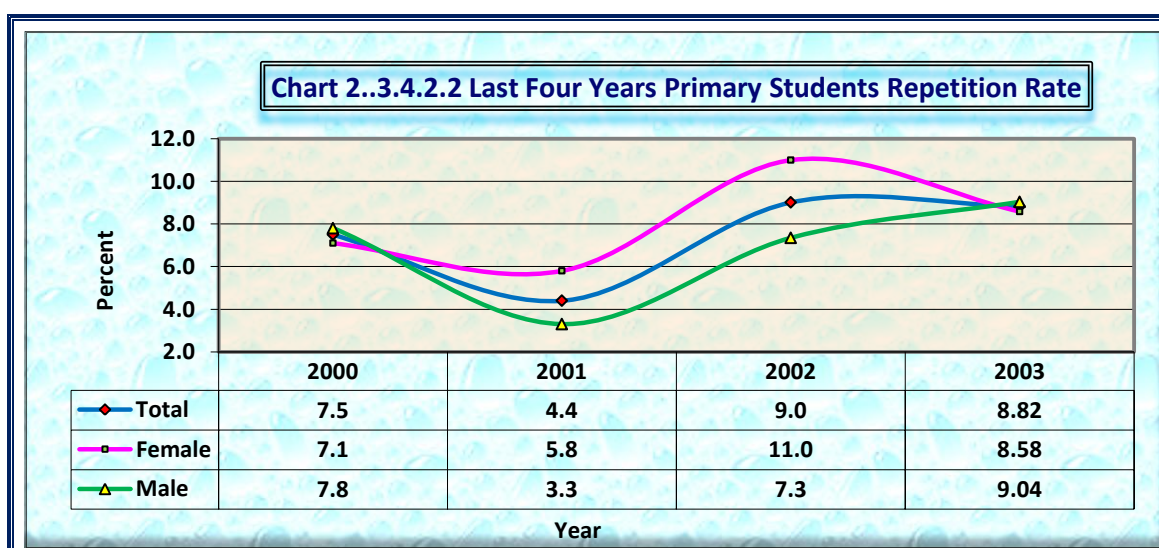
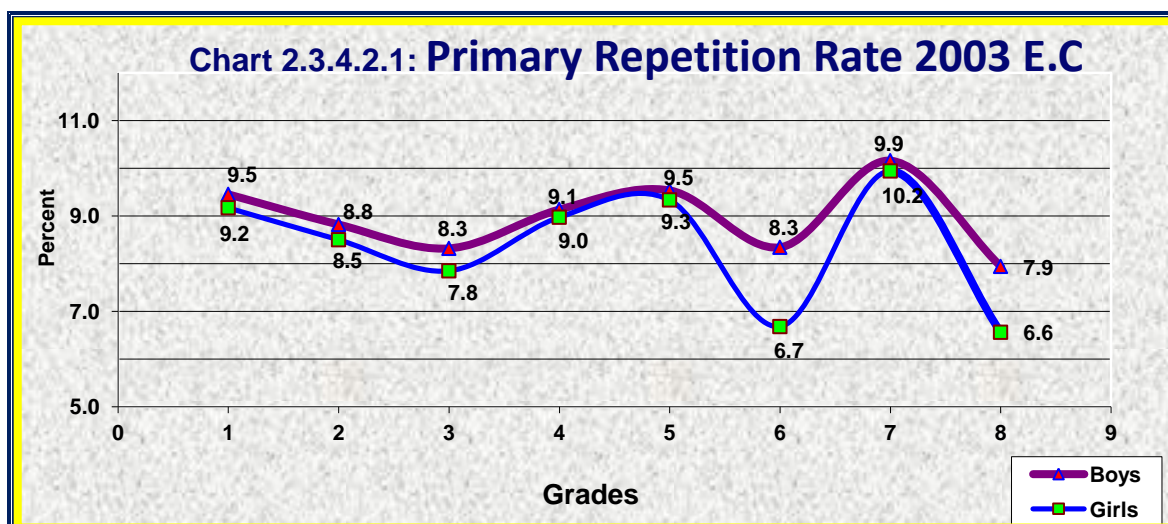

**Table 2.3.4.2.1 Primary Internal Efficiency by Cycle and Flow Rate
2003 EC (2010/11)**

Rates	(1-4)			(5-8)			(1-8)		
	M	F	T	M	F	T	M	F	T
Prom.Rate(%)	67.3%	68.9%	68.0%	71.4%	75.6%	73.3%	68.6%	70.9%	69.7%
Rep.Rate(%)	9.0%	8.7%	8.9%	9.1%	8.3%	8.7%	9.0%	8.6%	8.8%
Droup.Rate(%)	23.7%	22.4%	23.1%	19.5%	16.1%	18.0%	22.4%	20.5%	21.5%
Primary flow rate									
Total Pupils									
Enrolment & Rates	Grades								
	1	2	3	4	5	6	7	8	
Enrolment 2003	1638775	1003889	822628	748253	578222	490460	468687	369894	
Enrolment 2004	1578930	1127580	834977	721410	614466	461089	443629	369262	
Repeaters 2004	152710	87021	66604	67770	54590	37143	47135	27113	
Readmiters 2004	19102	15377	12912	11272	10216	7787	7520	4581	
Promotion Rate	62.6%	75.3%	78.1%	73.5%	72.0%	79.3%	72.0%	72.0%	
Repeation Rate	9.3%	8.7%	8.1%	9.1%	9.4%	7.6%	10.1%	7.3%	
Dropout Rate	28.1%	16.1%	13.8%	17.5%	18.6%	13.1%	17.9%	20.7%	
	New entrant		SAP (age 11 and 14)		Complition Rate				
	G5	G8	G5	G8	G5	G8			
	559812	342149	829092	747061	67.5	45.8			
Boys									
Enrolment & Rates	Grades								
	1	2	3	4	5	6	7	8	
Enrolment 2003	868604	532432	435049	395639	311420	263797	252075	206372	
Enrolment 2004	835845	593076	440795	378295	324738	244929	233557	198514	
Repeaters 2004	82091	46950	36187	36135	29687	22004	25602	16386	
Readmiters 2004	10710	9113	7719	7029	6511	5245	5067	3224	
Promotion Rate	61.82%	74.54%	77.03%	72.93%	69.90%	76.91%	70.97%	69.41%	
Repeation Rate	9.45%	8.82%	8.32%	9.13%	9.53%	8.34%	10.16%	7.94%	
Dropout Rate	28.72%	16.64%	14.65%	17.94%	20.57%	14.75%	18.87%	22.65%	
	New entrant		SAP (age 11 and 14)		Complition Rate				
	G5	G8	G5	G8	G5	G8			
	295016	182128	419613	377155	70.3	48.3			
Girls									
Enrolment & Rates	Grades								
	1	2	3	4	5	6	7	8	
Enrolment 2003	770171	471457	387579	352614	266802	226663	216612	163522	
Enrolment 2004	743085	534504	394182	343115	289728	216160	210072	170748	
Repeaters 2004	70619	40071	30417	31635	24903	15139	21533	10727	
Readmiters 2004	8392	6264	5193	4243	3705	2542	2453	1357	
Promotion Rate	63.38%	76.06%	79.27%	74.05%	74.39%	82.10%	73.25%	75.26%	
Repeation Rate	9.17%	8.50%	7.85%	8.97%	9.33%	6.68%	9.94%	6.56%	
Dropout Rate	27.45%	15.44%	12.88%	16.98%	16.27%	11.22%	16.81%	18.18%	
	New entrant		SAP (age 11 and 14)		Complition Rate				
	G5	G8	G5	G8	G5	G8			
	264796	160021	409479	369906	64.7	43.3			

2.3.4.3. Dropout Rates (DR)

Dropout Rate is proportion of pupils who withdraw from education system for more than one year. It corresponds to the difference between one and the sum of promotion rate and repetition rates. Data required for the calculation of dropout are, Promotion Rate and Repetition rate. High dropout rate constitute, interpreted as an obstacle in the achievement of UPE. Dropout problem has different impact on the system because

1. Dropouts have wasted the resources.
2. They occupied a school space, which could use the other new comers.
3. They have not acquired the minimal levels of literacy and numeracy.

The method to calculate dropout is the following;

$$\text{Drop-out Rate} = (100 - \text{promotion rate} - \text{repetition rate})$$

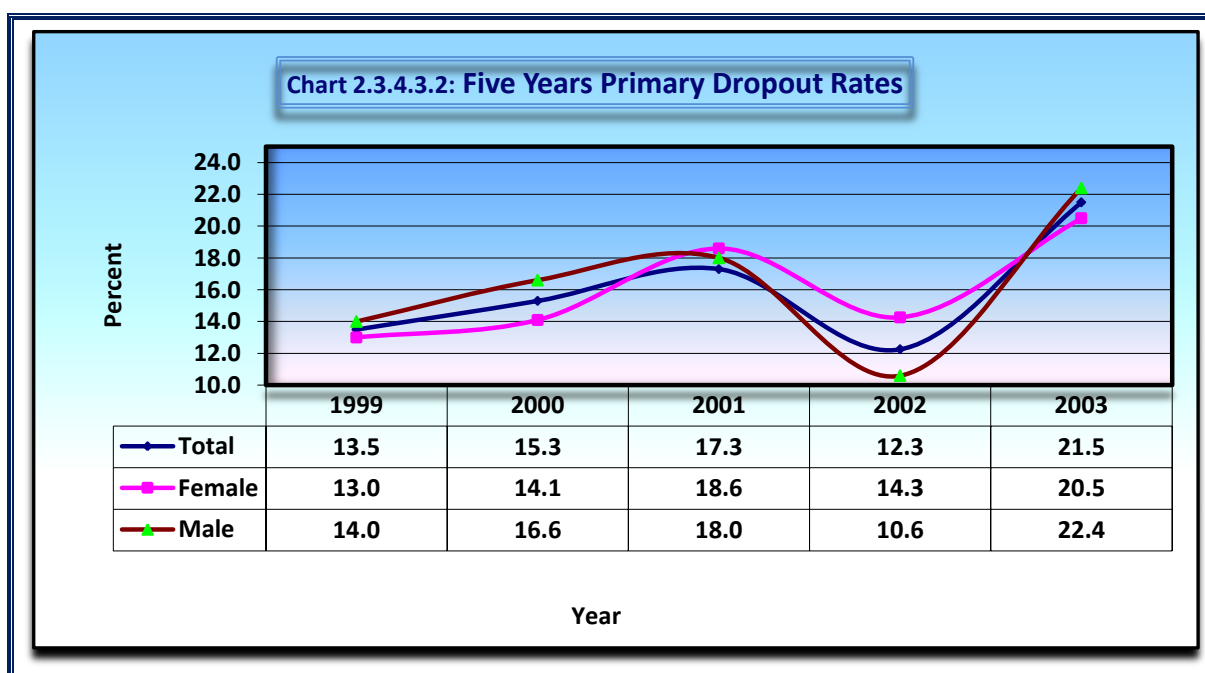
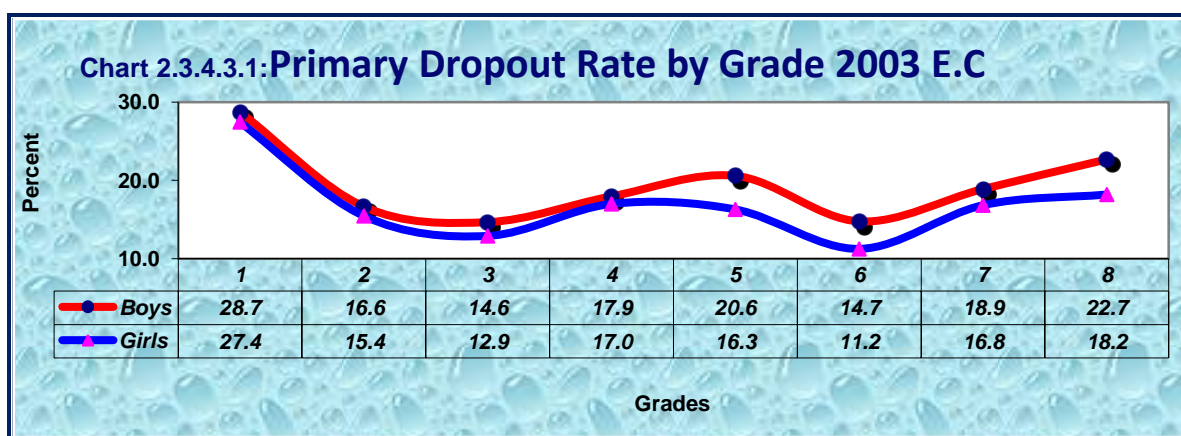

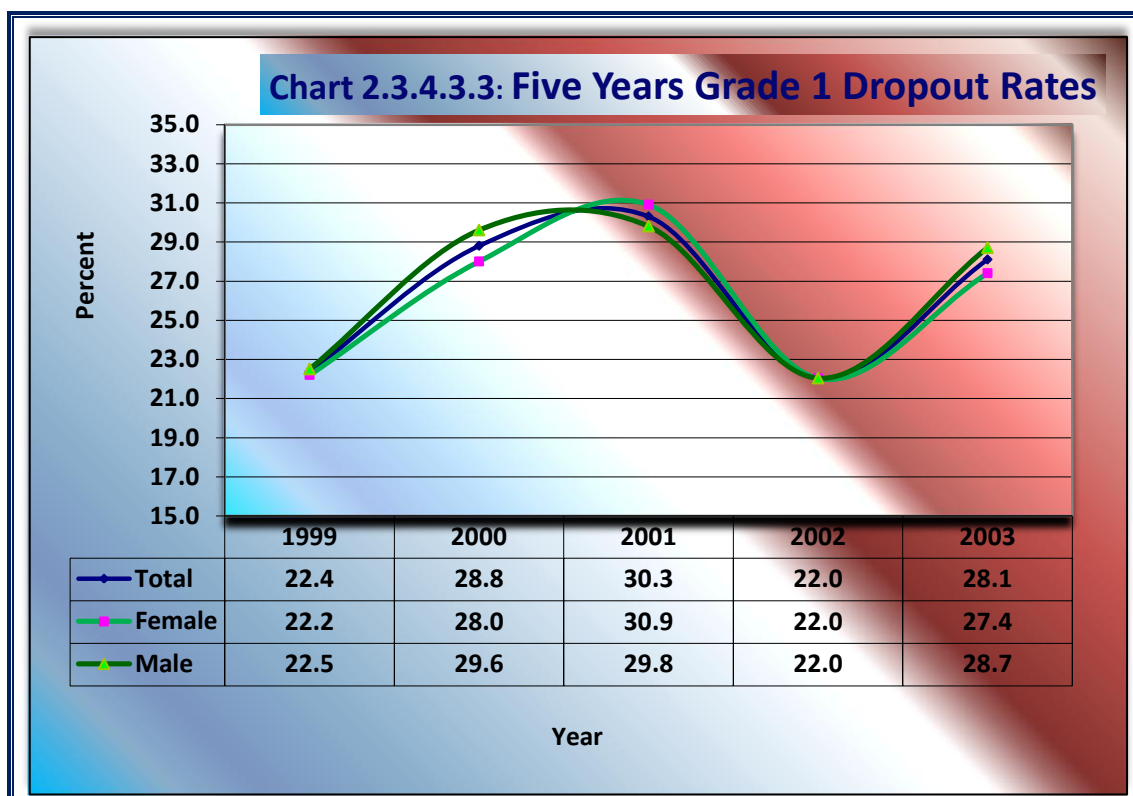

Table 2.3.4.3.1: Primary Students Dropout Rate By Zone 2003 (2010/11)

Name of Zones	Grade (1-4)			Grade (5-8)			Grade (1-8)		
	M	F	T	M	F	T	M	F	T
Adama /Town/	2.7	4.8	3.8	8.5	8.5	8.5	5.6	6.7	6.2
Arsi	24.4	21.6	23.0	20.7	20.0	20.4	23.1	21.1	22.1
Arsi West	29.4	27.3	28.4	24.7	21.9	23.4	27.8	25.5	26.7
Asela /Town/	7.3	5.9	6.6	8.4	12.6	10.5	2.9	5.4	4.2
Bale	15.8	14.2	15.1	18.8	12.7	16.1	16.6	13.7	15.4
Bishoftu/Town/	11.3	14.8	13.2	22.1	23.2	22.7	16.8	19.0	18.0
Borena	27.5	25.8	26.8	26.1	21.6	24.3	27.1	24.7	26.1
Oromia S/Z/S/Finfine	17.9	18.1	18.0	15.3	15.7	15.5	17.0	17.3	17.1
Guji	31.6	32.2	31.8	34.2	20.7	29.5	32.4	29.4	31.2
Hararge East	29.2	32.2	30.5	24.9	23.8	24.5	28.1	30.6	29.2
Hararge West	32.3	35.6	33.8	23.3	24.2	23.6	30.1	33.5	31.6
Horo Gudru Welega	16.2	15.2	15.7	10.7	12.8	11.7	14.0	14.2	14.1
Illu Aba Bora	21.4	20.0	20.8	27.9	21.0	24.6	23.6	20.4	22.1
Jima	21.9	18.1	20.1	31.3	26.1	28.7	24.0	20.0	22.0
Jima /Town/	10.1	12.4	11.3	3.2	0.9	2.0	6.8	7.2	7.0
Kelem Welega	21.7	21.0	21.4	27.2	20.9	24.2	23.8	21.0	22.4
Nekemte /Town/	7.1	4.7	5.9	1.2	1.7	1.4	4.1	1.2	2.6
Shashemene /Town/	3.2	7.2	5.3	2.3	1.5	1.8	2.4	4.7	3.5
Shoa East	21.4	18.5	20.0	21.0	20.9	21.0	21.3	19.4	20.4
Shoa North	19.4	18.5	19.0	16.2	14.4	15.4	18.5	17.4	18.0
Shoa South West	26.3	26.7	26.5	20.3	17.3	18.9	24.2	23.5	23.9
Shoa West	23.7	21.9	22.8	17.4	15.0	16.3	21.3	19.4	20.4
Wellega East	21.2	17.9	19.6	16.7	15.2	16.0	19.5	16.9	18.2
Wellega West	14.3	12.3	13.4	15.3	13.0	14.2	14.7	12.6	13.7
Total Oromiya	23.7%	22.4%	23.1%	19.5%	16.1%	18.0%	22.4%	20.5%	21.5%

As chart 2.3.4.3.3 demonstrates, grade one dropout rate is 30.3% by 2001 E.C. But in following year the dropout rate at regional level has decreased to 22.0%. However by 2003 E.C the rate climbed up again to 28.1%. Therefore, the data shows as it needs considerable attention by the concerned bodies, to minimize the educational wastage happens because of dropout. From this data one can understand that grade one dropout rate has been fluctuating for the last three years.

Rates	(1-4)			(5-8)			(1-8)		
	Boys	Girls	Total	Boys	Girls	Total	Boys	Girls	Total
<i>Promotion Rates</i>	67.3%	68.9%	68.0%	71.4%	75.6%	73.3%	68.6%	70.9%	69.7%
<i>Repetition Rates</i>	9.0%	8.7%	8.9%	9.1%	8.3%	8.7%	9.0%	8.6%	8.8%
<i>Dropout Rates</i>	23.7%	22.4%	23.1%	19.5%	16.1%	18.0%	22.4%	20.5%	21.5%

2.3.4.4. Transition Rate (TR)

Transition Rate is new entrants to the first grade of the end of primary second cycle (5th grade) or the beginning of secondary first cycle (9th grade) in a given year, expressed as a percentage of the number of pupils enrolled in the final grade of primary first cycle or primary second cycle education in the previous year respectively. Data required for calculating is new entrants in first grade of primary second cycle or first grade of secondary first cycle for a given Year **T**, and Total Enrolment in final grade of primary first cycle or primary second cycle for Year **(T-1)**. For example, if the increment of transition rate of primary students to secondary is raised, in the same way the proportion of pupils from primary education who reaches secondary education also elevated up. Method of calculation for **TR** is the following;

$$\text{TR to 5}^{\text{th}} = \frac{\text{New entrants in 5 th for Year T}}{\text{Enrolment of 4 th for Year T - 1}} \times 100$$

$$\text{TR to 9}^{\text{th}} = \frac{\text{New entrants in 9th for Year T}}{\text{Enrolment of 8th for Year T - 1}} \times 100$$

Table 2.3.4.4.1: Transition Rate of First Cycle Primary 2004 (2011/12)

Gender	Enrolment Grade 4 th 2003	Enrolment Grade 5 th 2004	Repeaters Grade 5 th 2004	Transition Rate 2003
Boys	395639	324738	29687	74.58
Girls	352614	289728	24903	75.10
Total	748253	614466	54590	74.82

Table 2.3.4.4.2: Transition Rate of Complete Primary 2004 (2011/12)

Gender	Enrolment Grade 8 th 2003	Enrolment Grade 9 th 2004	Repeaters Grade 9 th 2004	Transition Rate 2003
Boys	206372	174659	27317	71.4
Girls	163522	146023	20562	76.7
Total	369894	320682	47879	73.8

Chart 2.3.4.4.1: Transition Rate of Primary Education of Last Five years

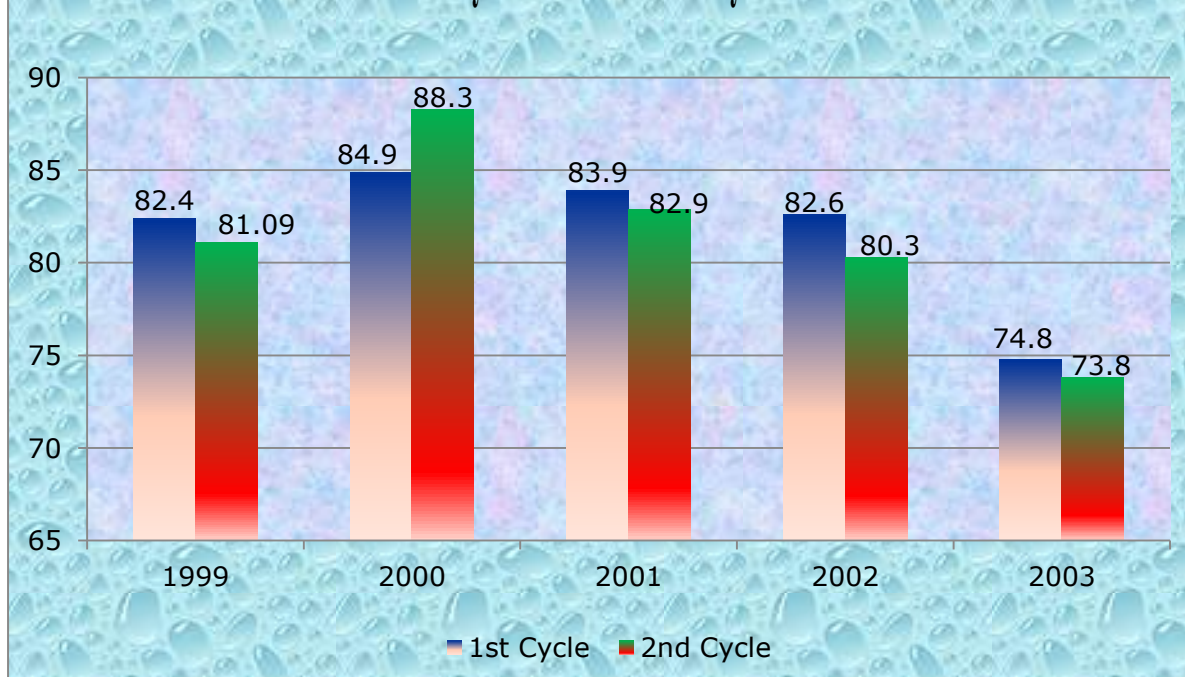

2.3.4.5. Primary Completion Rate

Primary Completion Rate is highly dependent on the accuracy of the single age population for both points of measurement (for Grade 8, age 14 and for Grade 5 age 11) Table 2.3.4.5.1; shows the Completion Rates for both Grade 5th and Grade 8th. The Primary Completion Rate is internationally an established measure of the outcomes of an education system and calculated with the following method.

$$\text{Completion Rate} = \frac{\text{New entrant in last Grade}}{\text{Population official age in last grade}}$$

Where “New entrant in last Grade”= (total pupils in last Grade – repeaters in last Grade)

ZONE	Grade 5th Completion Rate			Primary Completion Rate		
	M	F	T	M	F	T
Adama /Town/	84.9	83.8	84.3	92.2	93.4	92.9
Arsi	61.5	60.5	61.0	48.6	46.2	47.4
Arsi West	56.4	53.2	54.8	48.9	42.8	45.9
Asela /Town/	64.5	79.8	72.3	93.4	96.7	95.1
Bale	63.4	50.8	57.2	37.7	33.0	35.4
Bishoftu/Town/	110.3	110.8	110.6	118.7	115.9	117.2
Borena	55.2	44.2	49.8	34.3	23.7	29.1
Oromia S/Z/S/Finfine	56.3	38.8	47.7	35.0	22.5	28.8
Guji	61.0	40.4	50.9	35.8	19.1	27.6
Hararge East	52.8	33.7	43.6	32.8	18.6	25.9
Hararge West	83.5	87.5	85.5	70.7	67.2	68.9
Horo Gudru Welega	76.5	71.1	73.8	48.2	49.3	48.8
Illu Aba Bora	86.2	93.0	89.6	35.9	38.6	37.2
Jima	88.4	84.1	86.1	73.8	71.2	72.4
Jima /Town/	79.0	76.5	77.7	61.5	56.5	59.0
Kelem Welega	80.2	89.8	85.1	79.2	82.2	80.7
Nekemte /Town/	97.0	89.9	93.5	63.3	54.2	58.8
Shashemene /Town/	88.0	95.2	91.5	96.9	96.9	96.9
Shoa East	69.2	72.3	70.7	57.9	58.6	58.3
Shoa North	104.3	96.2	100.3	45.4	41.2	43.4
Shoa South West	64.8	59.7	62.3	53.6	51.7	52.7
Shoa West	72.0	72.1	72.0	56.4	53.4	54.9
Wellega East	73.2	74.1	73.6	60.8	58.2	59.5
Wellega West	89.3	88.1	88.7	66.6	64.7	65.6
Total Oromiya	70.3	64.7	67.5	48.3	43.3	45.8

Table 2.3.4.5.2: Number of Repeaters (Regular Program) in Primary 2004 EC (2011 - 2012 GC)

ZONE	Grade 1		Grade 2		Grade 3		Grade 4		(1-4)			Grade 5		Grade 6		Grade 7		Grade 8		(5-8)			(1-8)		
	M	F	M	F	M	F	M	F	M	F	T	M	F	M	F	M	F	M	F	M	F	T	M	F	T
Adama /Town/	164	116	96	100	113	97	112	86	485	399	884	78	75	70	53	212	205	92	94	452	427	879	937	826	1763
Arsi	7027	6144	3884	3443	2970	2578	2931	2851	16812	15016	31828	2473	2194	1970	1386	2495	2158	1349	681	8287	6419	14706	25099	21435	46534
Arsi West	3306	2859	1748	1507	1423	1138	1250	1014	7727	6518	14245	1475	1062	1228	758	1193	798	810	581	4706	3199	7905	12433	9717	22150
Asela /Town/	38	51	42	38	44	37	44	29	168	155	323	50	52	28	24	53	66	31	13	162	155	317	330	310	640
Bale	2815	1997	1896	1227	1384	979	1393	967	7488	5170	12658	1247	907	796	435	756	505	607	245	3406	2092	5498	10894	7262	18156
Bishoftu/Town/	183	225	123	108	77	68	73	67	456	468	924	42	46	47	34	86	87	79	74	254	241	495	710	709	1419
Borena	1868	1479	1135	905	896	768	757	585	4656	3737	8393	667	678	460	406	432	394	315	223	1874	1701	3575	6530	5438	11968
Guji	4785	3350	3237	2351	2444	1722	2037	1304	12503	8727	21230	1602	977	1220	653	1325	815	1000	510	5147	2955	8102	17650	11682	29332
Hararge East	17160	15184	7596	6838	5006	4231	4386	3534	34148	29787	63935	4359	3154	3752	1751	2952	1792	1744	793	12807	7490	20297	46955	37277	84232
Hararge West	5377	4610	3205	2508	2057	1639	2073	1640	12712	10397	23109	2033	1512	1594	1099	1716	1250	1418	869	6761	4730	11491	19473	15127	34600
Horo Gudru Welega	1098	994	709	700	620	615	521	542	2948	2851	5799	525	612	336	299	655	773	135	59	1651	1743	3394	4599	4594	9193
Illu Aba Bora	4667	4295	3863	3285	3091	2654	2615	2366	14236	12600	26836	2065	1824	1449	1146	1746	1817	2013	1899	7273	6686	13959	21509	19286	40795
Jima	5278	4360	3851	3236	3308	2901	4489	4087	16926	14584	31510	2426	2185	1699	1381	1272	1083	1005	695	6402	5344	11746	23328	19928	43256
Jima /Town/	185	183	89	80	85	89	111	99	470	451	921	60	63	62	48	126	108	57	44	305	263	568	775	714	1489
Kelem Welega	2639	2143	1668	1255	1289	1129	1352	1395	6948	5922	12870	1060	1050	639	565	962	982	666	591	3327	3188	6515	10275	9110	19385
Nekemte /Town/	158	180	114	84	59	47	59	63	390	374	764	72	71	50	46	111	99	40	26	273	242	515	663	616	1279
Oromia S/Z/S/Finfine	1555	1607	842	800	721	640	986	857	4104	3904	8008	697	522	436	287	658	528	364	143	2155	1480	3635	6259	5384	11643
Shashemene /Town/	24	37	42	43	35	35	43	38	144	153	297	89	76	52	59	83	71	65	84	289	290	579	433	443	876
Shoa East	2996	2762	1790	1637	1380	1207	1317	1064	7483	6670	14153	1072	874	786	618	994	738	530	378	3382	2608	5990	10865	9278	20143
Shoa North	2193	1862	1242	1028	992	848	2121	1999	6548	5737	12285	1020	906	683	414	872	711	376	272	2951	2303	5254	9499	8040	17539
Shoa South West	3014	2456	1457	1306	1171	935	1045	889	6687	5586	12273	1031	865	825	562	1122	867	643	434	3621	2728	6349	10308	8314	18622
Shoa West	7843	7067	3634	3471	3043	2723	2663	2580	17183	15841	33024	2493	2324	1766	1473	3036	2884	1570	749	8865	7430	16295	26048	23271	49319
Wellega East	3581	3135	1969	1701	1633	1417	1619	1575	8802	7828	16630	1207	1121	934	733	1146	1054	411	311	3698	3219	6917	12500	11047	23547
Wellega West	4137	3523	2718	2420	2346	1920	2138	2004	11339	9867	21206	1844	1753	1122	909	1599	1748	1066	959	5631	5369	11000	16970	15236	32206
Total Oromiya	82091	70619	46950	40071	36187	30417	36135	31635	201363	172742	374105	29687	24903	22004	15139	25602	21533	16386	10727	93679	72302	165981	295042	245044	540086

Table 2.3.4.5.3: Number of Repeaters (Regular and Evening Program) in Primary 2004 EC (2011 - 2012 GC)

ZONE	Grade 1		Grade 2		Grade 3		Grade 4		(1-4)			Grade 5		Grade 6		Grade 7		Grade 8		(5-8)			(1-8)		
	M	F	M	F	M	F	M	F	M	F	T	M	F	M	F	M	F	M	F	M	F	T	M	F	T
Adama /Town/	164	116	96	102	114	99	113	87	487	404	891	80	76	76	55	222	211	135	131	513	473	986	1000	877	1877
Arsi	7027	6144	3884	3443	2970	2578	2931	2851	16812	15016	31828	2473	2194	1970	1386	2495	2158	1349	681	8287	6419	14706	25099	21435	46534
Arsi West	3306	2859	1748	1507	1423	1138	1250	1014	7727	6518	14245	1475	1062	1228	758	1193	798	810	581	4706	3199	7905	12433	9717	22150
Asela /Town/	38	51	42	38	44	37	44	29	168	155	323	50	52	28	24	53	66	31	13	162	155	317	330	310	640
Bale	2815	1997	1896	1227	1384	979	1393	967	7488	5170	12658	1247	907	796	435	756	505	607	245	3406	2092	5498	10894	7262	18156
Bishoftu/Town/	198	247	128	114	81	79	77	72	484	512	996	49	52	55	42	94	96	93	92	291	282	573	775	794	1569
Borena	1868	1479	1137	908	896	769	757	587	4658	3743	8401	667	680	460	407	432	399	315	229	1874	1715	3589	6532	5458	11990
Guji	4785	3350	3237	2351	2444	1722	2037	1304	12503	8727	21230	1602	977	1220	653	1325	815	1000	510	5147	2955	8102	17650	11682	29332
Hararge East	17160	15184	7596	6838	5006	4231	4386	3534	34148	29787	63935	4359	3154	3752	1751	2952	1793	1746	795	12809	7493	20302	46957	37280	84237
Hararge West	5379	4614	3206	2511	2058	1645	2076	1645	12719	10415	23134	2034	1515	1596	1103	1721	1257	1426	879	6777	4754	11531	19496	15169	34665
Horo Gudru Welega	1103	994	710	700	620	615	521	542	2954	2851	5805	525	613	336	299	665	774	135	59	1661	1745	3406	4615	4596	9211
Illu Aba Bora	4667	4295	3863	3285	3091	2654	2615	2366	14236	12600	26836	2065	1824	1449	1146	1746	1817	2013	1899	7273	6686	13959	21509	19286	40795
Jima	5278	4360	3851	3236	3308	2901	4489	4087	16926	14584	31510	2426	2185	1699	1381	1272	1083	1005	695	6402	5344	11746	23328	19928	43256
Jima /Town/	185	183	91	83	86	91	112	100	474	457	931	61	64	64	51	129	110	57	44	311	269	580	785	726	1511
Kelem Welega	2639	2143	1668	1255	1289	1129	1352	1395	6948	5922	12870	1060	1050	639	565	962	982	666	591	3327	3188	6515	10275	9110	19385
Nekemte /Town/	158	180	114	84	59	47	59	63	390	374	764	72	71	50	46	111	99	40	26	273	242	515	663	616	1279
Oromia SZ/S/Finfine	1563	1614	854	810	725	646	990	862	4132	3932	8064	706	525	443	293	669	538	374	151	2192	1507	3699	6324	5439	11763
Shashemene /Town/	24	37	42	43	35	35	43	38	144	153	297	89	76	52	59	83	71	65	84	289	290	579	433	443	876
Shoa East	2996	2762	1796	1642	1380	1207	1320	1072	7492	6683	14175	1072	874	787	618	998	741	532	383	3389	2616	6005	10881	9299	20180
Shoa North	2193	1862	1242	1028	992	848	2121	1999	6548	5737	12285	1020	906	683	414	872	711	376	272	2951	2303	5254	9499	8040	17539
Shoa South West	3014	2456	1472	1323	1179	952	1059	903	6724	5634	12358	1041	872	832	570	1135	876	657	444	3665	2762	6427	10389	8396	18785
Shoa West	7845	7069	3634	3471	3043	2723	2663	2580	17185	15843	33028	2493	2324	1766	1473	3036	2884	1571	750	8866	7431	16297	26051	23274	49325
Wellega East	3581	3135	1969	1701	1633	1417	1619	1575	8802	7828	16630	1207	1121	934	733	1146	1054	411	311	3698	3219	6917	12500	11047	23547
Wellega West	4137	3523	2718	2420	2346	1920	2144	2018	11345	9881	21226	1849	1758	1122	909	1599	1748	1072	967	5642	5382	11024	16987	15263	32250
Total Oromiya	82123	70654	46994	40120	36206	30462	36171	31690	201494	172926	374420	29722	24932	22037	15171	25666	21586	16486	10832	93911	72521	166432	295405	245447	540852

Table 2.3.4.5.4: Number of Readmiters in Primary 2004 EC (2011 - 2012 GC)

ZONE	Grade 1		Grade 2		Grade 3		Grade 4		(1-4)			Grade 5		Grade 6		Grade 7		Grade 8		(5-8)			(1-8)		
	M	F	M	F	M	F	M	F	M	F	T	M	F	M	F	M	F	M	F	M	F	T	M	F	T
Adama /Town/	23	25	27	10	26	18	20	16	96	69	165	11	13	17	13	19	27	8	16	55	69	124	151	138	289
Arsi	1108	864	994	764	790	575	692	430	3584	2633	6217	662	399	563	292	558	270	334	150	2117	1111	3228	5701	3744	9445
Arsi West	393	319	366	298	352	228	304	199	1415	1044	2459	293	198	329	165	284	162	224	136	1130	661	1791	2545	1705	4250
Asela /Town/	0	3	7	3	1	4	8	4	16	14	30	2	7	2	2	4	4	2	4	10	17	27	26	31	57
Bale	682	467	802	413	639	334	692	284	2815	1498	4313	735	319	348	112	323	95	173	32	1579	558	2137	4394	2056	6450
Bishoftu/Town/	7	9	3	5	8	5	1	6	19	25	44	7	3	2	2	10	4	10	6	29	15	44	48	40	88
Borena	164	116	210	153	159	123	149	113	682	505	1187	103	68	86	56	111	41	80	36	380	201	581	1062	706	1768
Guji	615	408	647	343	543	303	445	234	2250	1288	3538	427	180	364	184	334	146	197	77	1322	587	1909	3572	1875	5447
Hararge East	1721	1438	1058	749	737	539	668	360	4184	3086	7270	649	345	670	199	443	188	315	137	2077	869	2946	6261	3955	10216
Hararge West	694	582	659	412	426	246	384	235	2163	1475	3638	347	163	289	122	276	132	182	59	1094	476	1570	3257	1951	5208
Horo Gudru Welega	144	113	136	98	107	68	98	68	485	347	832	66	58	39	54	104	53	50	25	259	190	449	744	537	1281
Illu Aba Bora	576	451	554	405	582	326	466	276	2178	1458	3636	540	289	349	146	377	181	219	104	1485	720	2205	3663	2178	5841
Jima	656	481	525	396	414	321	411	304	2006	1502	3508	373	269	259	159	192	112	166	74	990	614	1604	2996	2116	5112
Jima /Town/	7	6	0	2	11	3	7	1	25	12	37	7	4	14	7	10	7	6	5	37	23	60	62	35	97
Kelem Welega	396	292	441	328	502	372	433	312	1772	1304	3076	435	239	271	171	246	141	182	62	1134	613	1747	2906	1917	4823
Nekemte /Town/	8	7	3	2	9	8	13	10	33	27	60	9	7	14	4	11	16	11	10	45	37	82	78	64	142
Oromia SZ/S/Finfine	164	151	173	101	124	85	113	44	574	381	955	63	29	98	40	100	23	47	8	308	100	408	882	481	1363
Shashemene /Town/	4	7	5	4	12	11	9	3	30	25	55	5	4	5	14	8	10	19	10	37	38	75	67	63	130
Shoa East	440	329	421	207	344	233	318	173	1523	942	2465	225	151	200	127	159	152	127	44	711	474	1185	2234	1416	3650
Shoa North	308	216	263	161	206	145	250	101	1027	623	1650	135	69	136	30	144	56	65	31	480	186	666	1507	809	2316
Shoa South West	372	313	184	129	159	107	122	99	837	648	1485	132	85	147	51	139	72	75	19	493	227	720	1330	875	2205
Shoa West	1234	962	677	529	535	418	495	333	2941	2242	5183	452	249	372	222	441	223	292	112	1557	806	2363	4498	3048	7546
Wellega East	507	382	378	312	381	265	340	243	1606	1202	2808	311	222	264	146	286	155	163	76	1024	599	1623	2630	1801	4431
Wellega West	487	451	580	440	652	456	591	395	2310	1742	4052	522	335	407	224	488	183	277	124	1694	866	2560	4004	2608	6612
Total Oromiya	10710	8392	9113	6264	7719	5193	7029	4243	34571	24092	58663	6511	3705	5245	2542	5067	2453	3224	1357	20047	10057	30104	54618	34149	88767

2.4. COHORT ANALYSIS

Cohort analysis is based on the three basic flow rates namely repetition, promotion and dropout rates, we evaluate by it the effectiveness of our education system. There is a number of assumptions made to interpret the results of calculations of indicators of internal efficiency, in order to understand the limitations of the model. To perform cohort analysis it is imperative to have at hand indicators like survival rate by grade, indicators of the duration of the study, and indicator of the wastage. This cohort method allows us to predict future trends of the education system.

➤ **Assumptions behind cohort analysis**

1. Only cohort of 1000 pupils is considered and no re-entrants admitted. Assuming that new entrants admitted at grade one, and no in-migration or out- migrations throughout the cohort years.
2. It also assumes that no pupil skips a grade, i.e., there is no double promotion.
3. The same flow rates apply to all pupils enrolled in a given grade, regardless of whether a pupil has reached that grade directly or only after a number of repetitions. This assumption is sometimes, referred to as the assumption of homogeneous behavior.
4. Pupils in a grade are, allowed to repeat only twice. This is in line with existing policy. However, in reality, a pupil may repeat a grade more than twice. In this case, the assumption remains constant and allows only for the repeating of the grade twice.

2.4.1. Flow Rate of Primary Education in Cohort System

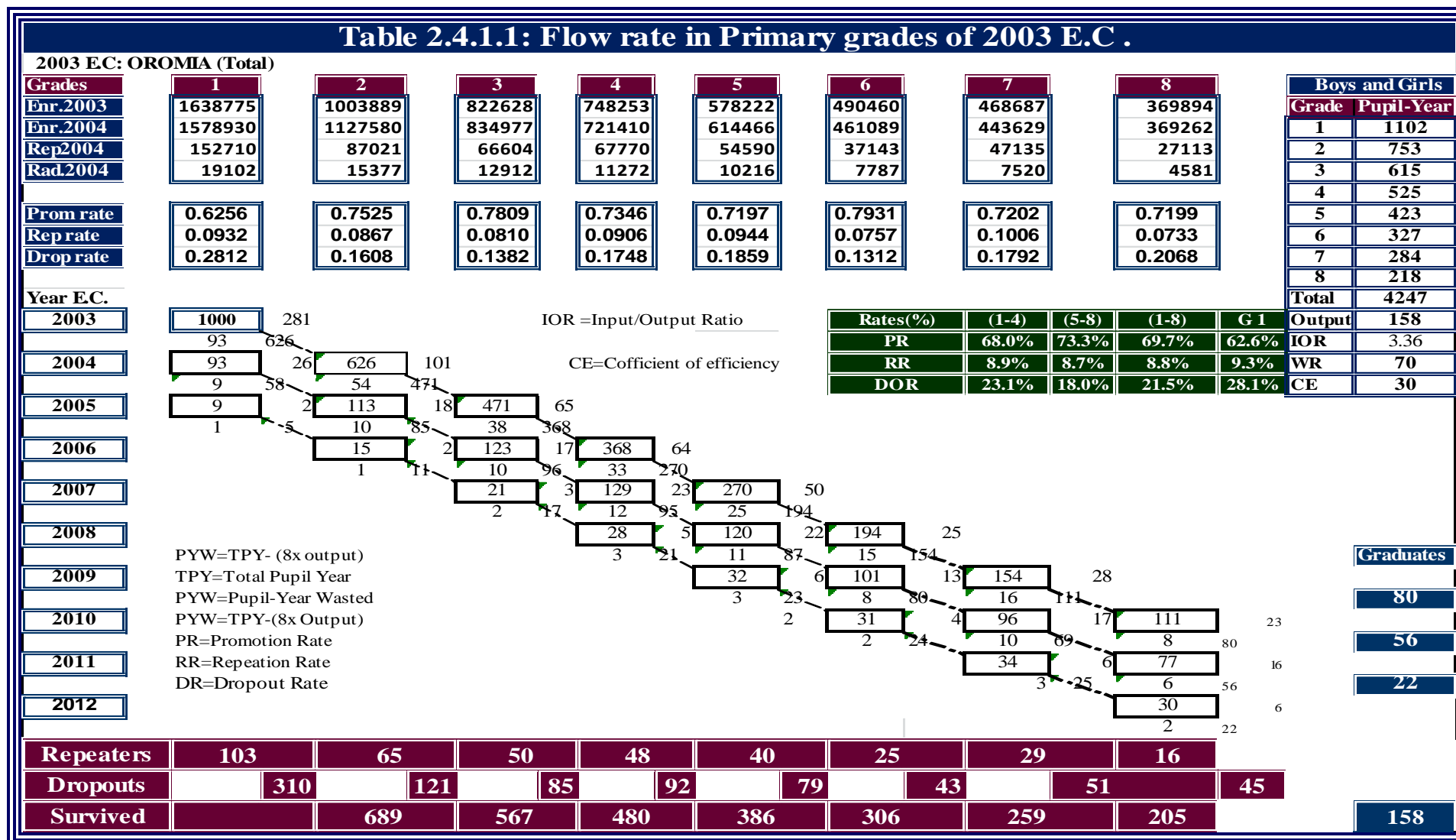
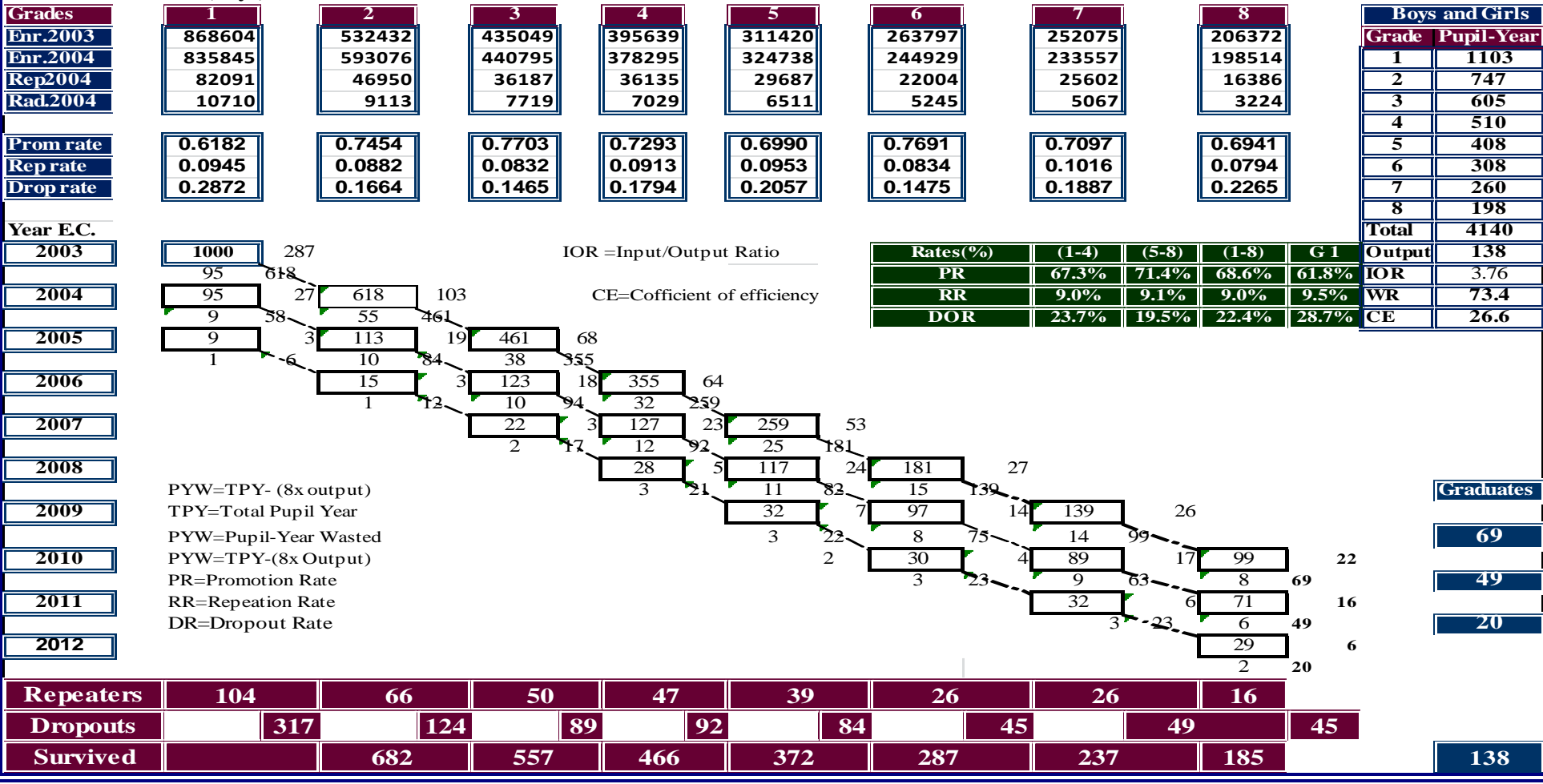

Table 2.4.1.2: Flow rate in Primary grades of 2003 E.C.

2003 EC OROMIA (Boys)



2.4.2. Internal Efficiency of the Cohort in Primary Education

I. Pupils Year By Grade Of The Cohort

Table 2.4.2.1: Pupils Year by Grade of Cohort Analysis								
Sex	Grade							
	1	2	3	4	5	6	7	8
Boys	1103	747	605	510	408	308	260	198
Girls	1100	761	626	542	440	348	313	243
Total	1102	753	615	525	423	327	284	218

II. INDICATORS OF RETENTION BY GRADE OF THE COHORT

a. Survival Rate of the Cohort

The purpose of survival rate is to measure the holding power and internal efficiency of the education system. It illustrates the situation regarding retention of pupils from grade to grade in school, and conversely the magnitude of dropout by grade. Survival rate is the proportion of cohort pupils who reached the subsequent grade expressed as a percentage of pupils enrolled in the first grade of a given cycle in a given school year. It also used to measure the impact of repetition and dropout on internal efficiency. Survival by grade obtained by adding the number of pupils who eventually will promoted to the next higher grade. In each grade, some pupils promoted to the next grade without repeating a grade and others after repeating once or twice.

Table 2.4.2.2: Rates of Survival by Grade from the Cohort Analysis								
Sex	Grade							
	1	2	3	4	5	6	7	8
Boys	68.22	55.66	46.61	37.21	28.72	23.71	18.47	13.76
Girls	69.73	57.85	49.63	40.16	32.93	28.59	22.96	18.32
Total	68.93	56.69	48.02	38.58	30.64	20.47	20.47	15.73

As the table 2.4.2.2, shows among 1000 students enrolled in grade 1, only 68.9% are survived in the cohort. The rest 31.1% left the school before completing grade 1. Only about 30.58% (Boys=37.21% and Girls= 40.16 %) students survived to complete first cycle primary.

From the 1000 pupils who started the cohort only 15.73% (Boys=13.8%, Girls= 18.3 %) will finally survived at grade 8th. This constitutes 84.3% of students leave the system without completing primary education. So we can imagine how the issue needs serious attention from the concerned bodies and policy makers to fill this wide gap of educational wastage.

Table 2.4.2.3 :Number of Pupils Survived in Each Grade of the Cohort

Sex	Grade							
	1	2	3	4	5	6	7	8
Boys	682	557	466	372	287	237	185	138
Girls	697	579	496	402	329	286	230	183
Total	689	567	480	386	306	205	205	157

Chart 2.4.2.1: Survival by Grade of the Cohort

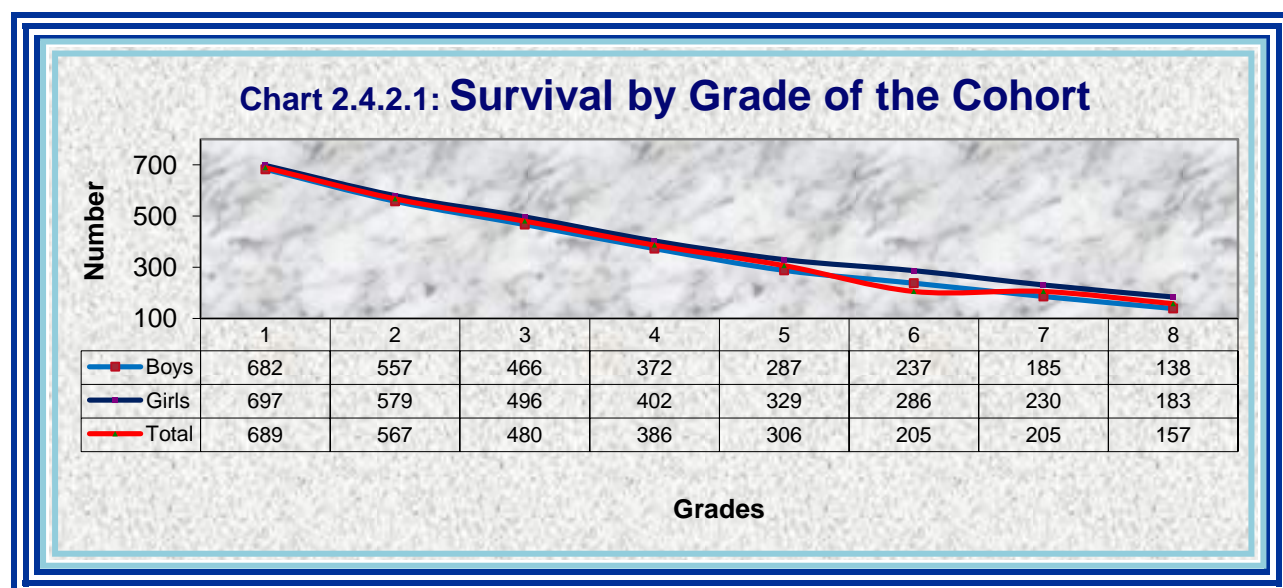

b. Dropout by Grade of the Cohort

Dropout is the proportion of students who leave the system at each grade. Dropout is the most serious problem in education system. The cohort data on the table 2.4.2.5 shows, among the cohort of 1000 pupil, 310 of them left the school before completing grade one.

Table 2.4.2.4: Percentage of Dropout by Grade of the Cohort								
Sex	Grade							
	1	2	3	4	5	6	7	8
Boys	31.70	12.42	8.86	9.15	8.39	4.55	4.91	1.98
Girls	30.19	11.75	8.06	9.21	7.15	3.91	5.27	2.41
Total	30.99	12.11	8.50	9.18	7.86	4.28	5.09	2.18

Most of the students leave the system early in grade 1 and 2. About 30.9% of the cohort leaves the system before completing grade one. Majority of children leave the system at an early stage compared to dropouts at upper grades. This is an undesirable situation, to which planners and decision makers should pay immediate attention to the issue.

Table 2.4.2.5: Number of Dropout by Grade of the Cohort								
Sex	Grade							
	1	2	3	4	5	6	7	8
Boys	317	124	89	92	84	45	49	20
Girls	302	117	81	92	72	39	53	24
Total	310	121	85	92	79	43	51	22

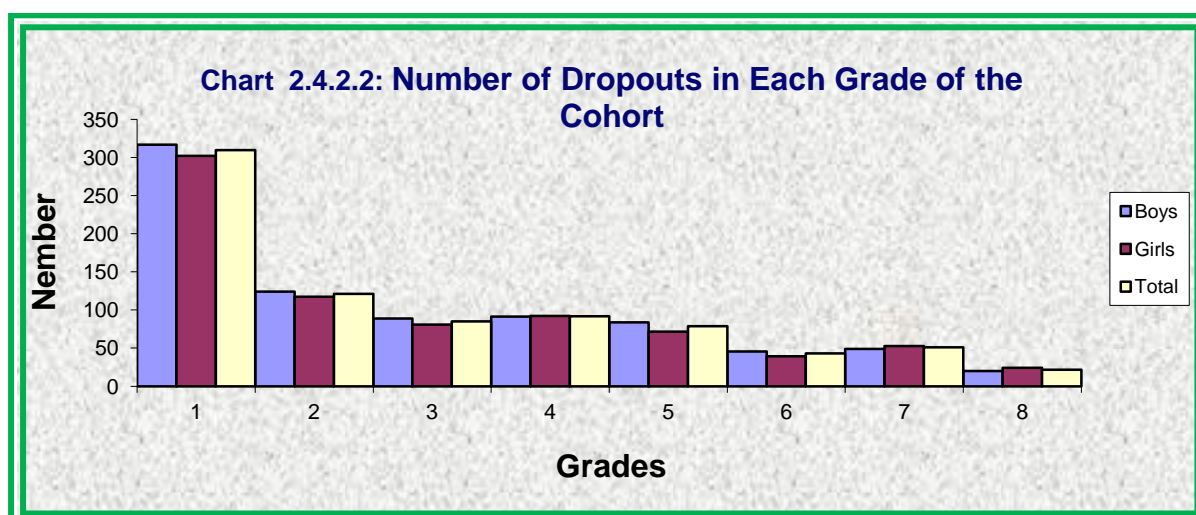

c. Repeaters by Grade of the Cohort

The cohort data on the Table 2.4.2.6 shows that, among the cohort of 1000 pupils 103 of them repeated at grade one.

Table 2.4.2.6: Repeaters by Grade of the Cohort

Sex	Grade							
	1	2	3	4	5	6	7	8
Boys	104	66	50	47	39	26	26	16
Girls	101	65	49	49	41	23	31	16
Total	103	65	50	48	40	25	29	16

Chart 2.4.2.3: Number of Repeaters of the Cohort by Grade

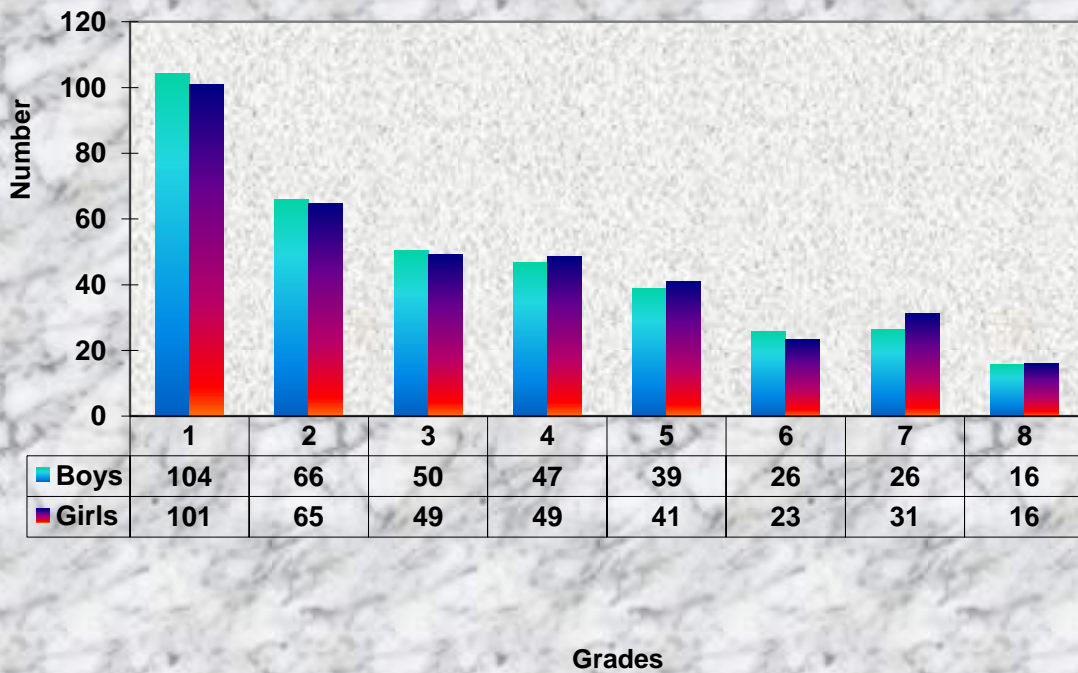

As Table 2.4.2.7 shows, 10.3 % of the cohort repeats at grade 1. The majority of children repeat in the early grades, compared to repeaters at the upper one.

Table 2.4.2.7: Percentage of Repeaters by Grade of the Cohort								
Sex	Grade							
	1	2	3	4	5	6	7	8
Boys	10.4	6.6	5.0	4.7	3.9	2.6	2.6	1.6
Girls	10.1	6.5	4.9	4.9	4.1	2.3	3.1	1.6
Total	10.3	6.5	5.0	4.8	4.0	2.5	2.9	1.6

d. Number of Graduates from the Final years of the Cohort

Graduates from the final year is the number of pupils who eventually graduate (Complete) from the final year of the cycle. In other words, those who successfully complete first cycle primary of 4 years of study and promoted to the first grade of second cycle primary (Grade 5). Otherwise, those who successfully complete second cycle primary of 8 years of study and promoted to first cycle secondary (Grade 9). According to the cohort, out of **1000** pupils registered in 2003 at grade one, 368 pupils will graduate grade 4 by 2006 E.C, without repeating any grade during their stay in school. Another 128 pupils will graduate grade 4 after repeating once and 28 of them graduated after repeating twice in any of the grades. Total number of graduates of first cycle primary for this cohort is 524.

Similarly 80 pupils will graduate grade 8 by 2010 without repeating, 56 pupils will also graduate grade 8 by 2011 by repeating once, finally 22 pupils will graduate grade 8 by 2012 by repeating any of the grade twice. Therefore, in primary schools of Oromia, the possible number of pupil graduates from the complete primary system or grade 8 is only 158. In other words, only about 15.8% of the pupils who started the cohort of 8 years will be able to complete 8 years of education, whereas, 842 (84.2%) pupils were not successful completing primary education in the cohort flow system. Therefore, Educational planners, policy makers, decision makers, stakeholders and communities must work towards finding the solutions to improve this huge gap.

Table 2.4.2.8: Number of Graduates from the Final Year		
Boys	Girls	Total
138	183	157

e. **Retention, Dropout & Graduates By Years of Study Spent In the Cohort by Grade**

Table 2.4.2.9 :Enrolment by Year of the Study			
Year in G.C	Boys	Girls	Total
2003	713	726	719
2004	583	602	592
2005	494	521	506
2006	409	437	422
2007	328	365	345
2008	271	314	290
2009	221	265	241
2010	174	218	194
2011	81	99	89

Table 2.4.2.10 :Drop Out by Years of Study			
Year in G.C	Boys	Girls	Total
2003	287	274	281
2004	130	123	127
2005	89	82	86
2006	84	83	84
2007	79	71	76
2008	56	49	53
2009	47	46	47
2010	44	44	44
2011	22	21	22
2012	6	6	6

Table 2.4.2.11: Graduate by Years of Study			
Year in G.C	Boys	Girls	Total
2010	69	95	80
2011	49	64	56
2012	20	24	22
Total	138	183	157

f. Indicators of Duration of the Study in the Cohort

Table 2.4.2.12 Average Duration of Study for Graduates (ADSG)		
Boys	Girls	Total
8.65	8.61	8.63

Table 2.4.2.13 : Average Duration of the Study for Dropout		
Boys	Girls	Total
3.343	3.343	3.350

g. Indicators of Wastage in the Cohort

Table 2.4.2.14: Input/output Ratio		
Boys	Girls	Total
3.76	2.98	3.38

Table 2.4.2.15: Coefficient of Efficiency		
Boys	Girls	Total
26.6	33.5	29.63

Table 2.4.2.16: Percentage of Total Wastage Spent on Repetition and Drop out in the Cohort			
	Boys	Girls	Total
Wastage Due to Drop Out	86.0%	91.9%	92.5%
Wastage Due to repetition	14.0%	8.1%	7.5%

3. Secondary Education

3.1. Equitable Access of Secondary Education

Access is the extent to which the secondary school age population is able to join this particular level of education. Equity implies a reduction in disparities based on gender (Male/Female) and geographical location (Urban/Rural). Equity also ensures that, all students in every school will be able to avail themselves of the services, technology, materials and the qualified teaching staff that able to achieve educational success. Beside this, it indicates fairness in the distribution of opportunities for education, and is the main indicator that shows educational performance.

Secondary education is composed of two cycles. They are General Secondary Education (9-10) and Preparatory classes (11-12). General secondary education (9-10) is designed to continue the basic programs of the primary level, but the teaching is typically more subject focused and requires more specialized teachers for each subject area. The end of this level often coincides with the end of compulsory education. A preparatory class (11-12) is the final stage of secondary education and the entry point of higher institution. So that, instruction is often organized and even more along subject lines and teachers, typically need a higher or more subject-specific qualification. Let a look at different indicators of secondary education of our region.

3.1.1. Gross Enrolment Rate (GER) of General Education Grade (9-10)

GER of general secondary education (Grade 9-10) is the proportion of all enrolments regardless of age out of the school age population at this level. It compares the total number of students in the general secondary school with the school-age population of this level.

In Ethiopia, the official school age for secondary first cycle is 15-16 years old. As shown in chart, 3.1.1.1 the GER of secondary first cycle in 2000 E.C was 39% and then increased to 40.3% in 2002 E.C with the annual growth rate of 0.59%. But, apparently the rate were slumped to 36.5% by 2004 E.C. The reasons for the highly dropped of GER were not yet identified through research. However, whatever the reason was it needs serious attention from the concerned bodies.

Chart: 3.1.1.1: GER of Secondary First Cycle (grade 9-10) for the Last Five Years

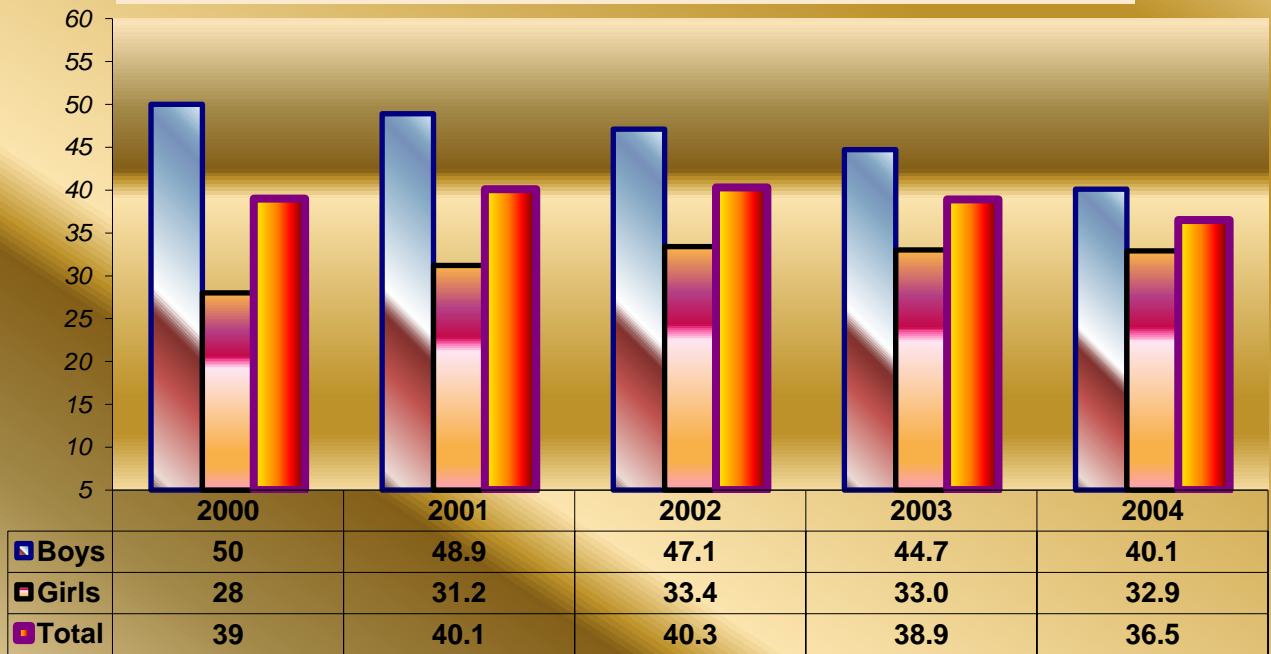

Table.3.1.1.1 : GER (9-10) and Equity Indicators by Zone, 2004 E.C /2011/12

Zones	Rural			Urban			U+R			Parity Index		Gap	
	Boys	Girls	Total	Boys	Girls	Total	Boys	Girls	Total	GPI	RUPI	Gender	R-U
1 Adama /Town/				107.9	109.1	108.5	107.9	109.1	108.5	1.01	0.00	-1.20	108.53
2 Arsi	3.4	2.2	2.8	314.5	278.8	297.1	40.0	33.8	37.0	0.85	0.01	6.20	294.23
3 Arsi West	4.87	3.2	4.03	287.0	232.6	260.3	35.4	27.0	31.2	0.76	0.02	8.40	256.31
4 Asela /Town/				136.7	130.3	133.4	136.7	130.3	133.4	0.95	0.00	6.40	133.43
5 Bale	0.7	0.4	0.5	220.7	181.1	200.8	30.3	26.1	28.2	0.86	0.00	4.20	200.30
6 Bishoftu/Town/				166.2	144.5	154.2	166.2	144.5	154.2	0.87	0.00	21.70	154.23
7 Borena	4.2	1.9	3.0	262.4	180.5	223.0	29.8	18.7	24.3	0.63	0.01	11.10	220.00
8 Guji	3.9	1.8	2.9	204.5	140.4	173.5	25.4	15.9	20.7	0.63	0.02	9.50	170.67
9 Hararge East	2.3	1.0	1.6	284.0	146.8	219.6	29.0	13.7	21.5	0.47	0.01	15.30	217.94
10 Hararge West	4.1	2.1	3.1	216.5	129.2	176.0	26.1	14.2	20.3	0.54	0.02	11.90	172.88
11 Horo Gudru Welega	23.2	18.6	20.9	325.0	329.6	327.2	71.0	63.8	67.4	0.90	0.06	7.20	306.32
12 Illu Aba Bora	2.7	2.1	2.4	300.5	281.7	290.8	36.6	35.5	36.0	0.97	0.01	1.10	288.43
13 Jima	0.8	0.9	0.9	271.6	233.4	252.0	18.0	16.5	17.2	0.92	0.00	1.50	251.17
14 Jima /Town/				87.1	85.2	86.1	87.1	85.2	86.1	0.98	0.00	1.90	86.09
15 Kelem Welega	5.5	3.7	4.6	334.3	337.4	335.8	45.2	41.1	43.1	0.91	0.01	4.10	331.19
16 Nekemte /Town/				135.1	127.9	131.5	135.1	127.9	131.5	0.95	0.00	7.20	131.49
17 Oromia S/Z/S/Finfine	0.1	0.1	0.1	184.2	131.8	156.3	50.1	41.2	45.7	0.82	0.00	8.90	156.20
18 Shashemene /Town/				162.5	149.2	155.9	162.5	149.2	155.9	0.92	0.00	13.30	155.94
19 Shoa East	8.0	6.1	7.1	151.9	141.5	146.6	38.0	36.9	37.5	0.97	0.05	1.10	139.51
20 Shoa North	1.3	1.1	1.2	309.4	264.3	286.8	37.3	32.8	35.1	0.88	0.00	4.50	285.57
21 Shoa South West	3.4	2.4	2.9	356.0	279.8	318.3	46.9	37.3	42.2	0.80	0.01	9.60	315.41
22 Shoa West	3.3	2.7	3.0	357.8	312.6	336.2	52.2	42.6	47.5	0.82	0.01	9.60	333.21
23 Wellega East	11.1	7.2	9.1	495.2	410.4	452.7	53.9	42.2	48.0	0.78	0.02	11.70	443.61
24 Wellega West	6.1	4.5	5.3	411.8	362.3	386.7	60.9	52.6	56.6	0.86	0.01	8.30	381.41
Oromia	4.1	2.8	3.4	253.9	210.0	232.0	40.1	32.9	36.5	0.8	0.0	7.2	228.6

As shown from Table 3.1.1.1, the data demonstrate that, GER of 2004 E.C is 36.5% for secondary school (9-10) at regional level. From the same table we can see that there are also few Administrative towns that are having GER greater than 100%. Even though, we didn't identified with basic research yet, the major reason behind we suspect for the reason, why the GER of those administrative towns exceeds 100% were that, the students who are living in surrounding zones come to those towns to attend their high school education. Therefore, this may led to the increment of enrolment in secondary education at those areas.

3.1.2. Net Enrolment Rate (NER) in First Cycle Secondary (9-10)

For this level, we consider students enrolled in first cycle secondary whose age is (15-16) and compare it to the total number of population belonging to the mentioned age group. Chart 3.1.2 below indicates the NER of the past five years. For example at 2000 E.C. the NER of secondary (9-10) was 11.7% and rose to 15.4 % in 2004 E.C. As the data indicates NER of the level didn't show significant change during the last five years, so that the issue needs attention from the concerned body.

Chart: 3.1.2.1: NER of Secondary First Cycle for the Last Five Years

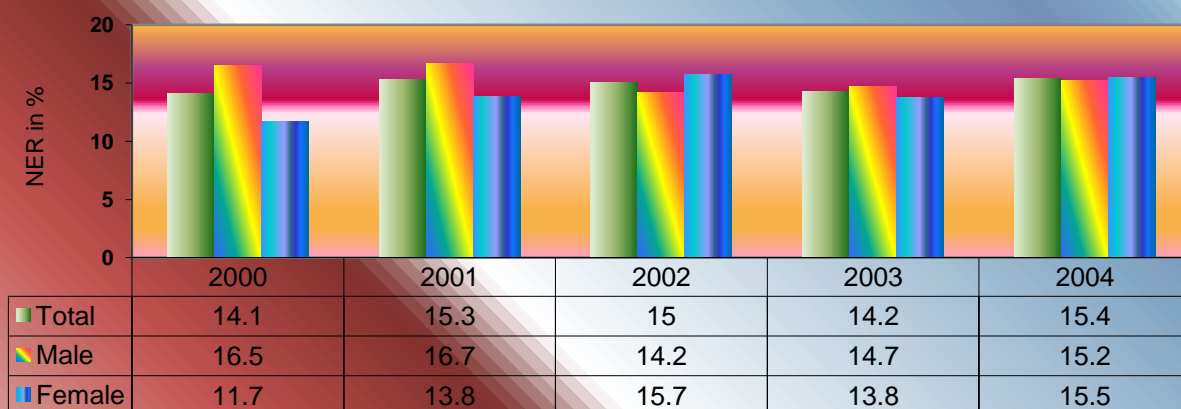

Table .3.1.2.1: NER and Equity Indicators of Secondary Education (9-10) by Zone; 2004 E.C /2011/12

No	Zones	Rural			Urban			U+R			Parity		Gap	
		Boys	Girls	Total	Boys	Girls	Total	Boys	Girls	Total	GPI	RUPI	Gender	U-R
1	Adama /Town/				47.9	55.9	52.1	47.9	55.9	52.1	1.17	0.00	-8.00	52.14
2	Arsi	1.0	1.0	1.0	119.3	134.6	126.8	14.9	16.2	15.6	1.09	0.01	-1.30	125.80
3	Arsi West	1.57	1.2	1.38	79.7	77.5	78.6	10.0	9.1	9.6	0.91	0.02	0.90	77.23
4	Asela /Town/				65.2	71.9	68.6	65.2	71.9	68.6	1.10	0.00	-6.70	68.60
5	Bale	0.2	0.2	0.2	76.1	74.5	75.3	10.4	10.7	10.6	1.03	0.00	-0.30	75.12
6	Bishoftu/Town/				75.2	73.6	74.3	75.2	73.6	74.3	0.98	0.00	1.60	74.32
7	Borena	1.2	0.8	1.0	69.6	62.9	66.4	8.0	6.6	7.3	0.83	0.01	1.40	65.42
8	Guji	0.7	0.6	0.7	72.1	63.4	67.9	8.4	7.0	7.7	0.83	0.01	1.40	67.27
9	Hararge East	0.8	0.4	0.6	108.9	75.1	93.0	11.1	6.9	9.0	0.62	0.01	4.20	92.41
10	Hararge West	1.8	1.0	1.4	103.4	72.4	89.0	12.3	7.8	10.1	0.63	0.02	4.50	87.62
11	Horo Gudru Welega	6.9	7.0	7.0	144.6	157.9	151.0	28.7	29.0	28.8	1.01	0.05	-0.30	144.00
12	Illu Aba Bora	1.0	1.2	1.1	142.8	163.6	153.5	17.1	20.6	18.8	1.20	0.01	-3.50	152.38
13	Jima	0.3	0.4	0.4	123.4	132.5	128.1	8.1	9.2	8.7	1.14	0.00	-1.10	127.70
14	Jima /Town/				39.3	45.4	42.5	39.3	45.4	42.5	1.16	0.00	-6.10	42.48
15	Kelem Welega	1.4	1.7	1.6	155.3	199.5	176.8	20.0	23.9	22.0	1.20	0.01	-3.90	175.21
16	Nekemte /Town/				56.1	59.8	57.9	56.1	59.8	57.9	1.07	0.00	-3.70	57.92
17	Oromia S/Z/S/Finfine	0.1	0.1	0.1	75.5	63.7	69.2	20.5	20.0	20.2	0.98	0.00	0.50	69.12
18	Shashemene /Town/				62.7	69.3	65.9	62.7	69.3	65.9	1.11	0.00	-6.60	65.94
19	Shoa East	3.3	3.2	3.2	69.3	74.1	71.7	17.0	19.3	18.1	1.14	0.05	-2.30	68.48
20	Shoa North	0.5	0.6	0.6	96.6	101.9	99.2	11.7	12.8	12.3	1.09	0.01	-1.10	98.66
21	Shoa South West	0.7	0.5	0.6	160.8	156.1	158.5	20.4	20.1	20.3	0.99	0.00	0.30	157.91
22	Shoa West	0.5	0.7	0.6	102.1	111.9	106.8	14.5	15.0	14.8	1.03	0.01	-0.50	106.14
23	Wellega East	2.9	2.5	2.7	212.4	214.1	213.3	21.4	20.9	21.2	0.98	0.01	0.50	210.57
24	Wellega West	2.0	2.0	2.0	155.4	167.7	161.7	22.7	24.3	23.5	1.07	0.01	-1.60	159.68
	Oromia	1.2	1.1	1.2	98.3	99.8	99.1	15.2	15.5	15.4	1.0	0.0	-0.3	97.9

Table 3.1.2, shows NER of secondary (9-10) education at regional level by 2004 E.C. is 15.4%. Nine zones and all administrative towns have registered above the regional NER. Whereas, nine zones in the region have less than the regional average. Therefore hard work has to be done, to improve this huge gap in these zones in particular.

Concerning to gender gap, table 3.1.2.2 shows better improvement in the last five years. The gender gap of (9-10), dropped from 22.0% in 2000 E.C. to 7.2% in 2004 with AAGR of 32.2%. Whereas, the gender gap of (11-12), decline from 4.8% in 2000 E.C. to 3.2% in 2004 with AAGR of 10.7%.

Table 3.1.2.2: Secondary Education Gender Gap by GER for the Last Five Years						
Year	GER Secondary (9-10)			GER Secondary (11-12)		
	Male	Female	Gender Gap	Male	Female	Gender Gap
2000	50	28	22.0	7.2	2.4	4.8
2001	48.9	31.2	17.7	7.6	2	5.6
2002	47.1	33.4	13.7	9.5	5.2	4.3
2003	44.7	33.0	11.7	8.5	4.9	3.6
2004	40.1	32.9	7.2	8.8	5.6	3.2

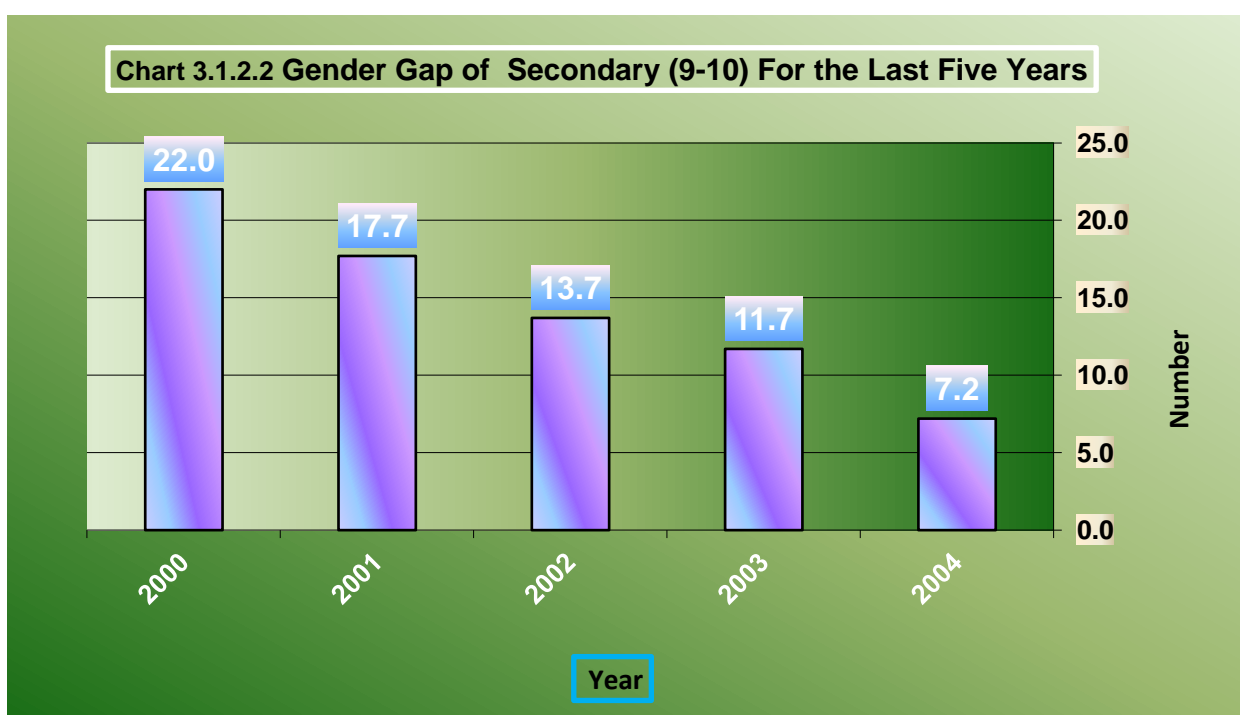

3.1.3. Gross Enrolment Rate (GER) of Preparatory (Grade 11-12)

As shown in chart, 3.1.3.1 below, the GER of preparatory (11-12) have increased insignificantly for the last five years. For example it was 4.8% at 2000 E.C and then dropped to 2.2% in 2001 E.C (2007/08) and also increased to 7.2% in 2004 E.C (2011/12) with the average annual growth rate of 10.7%.

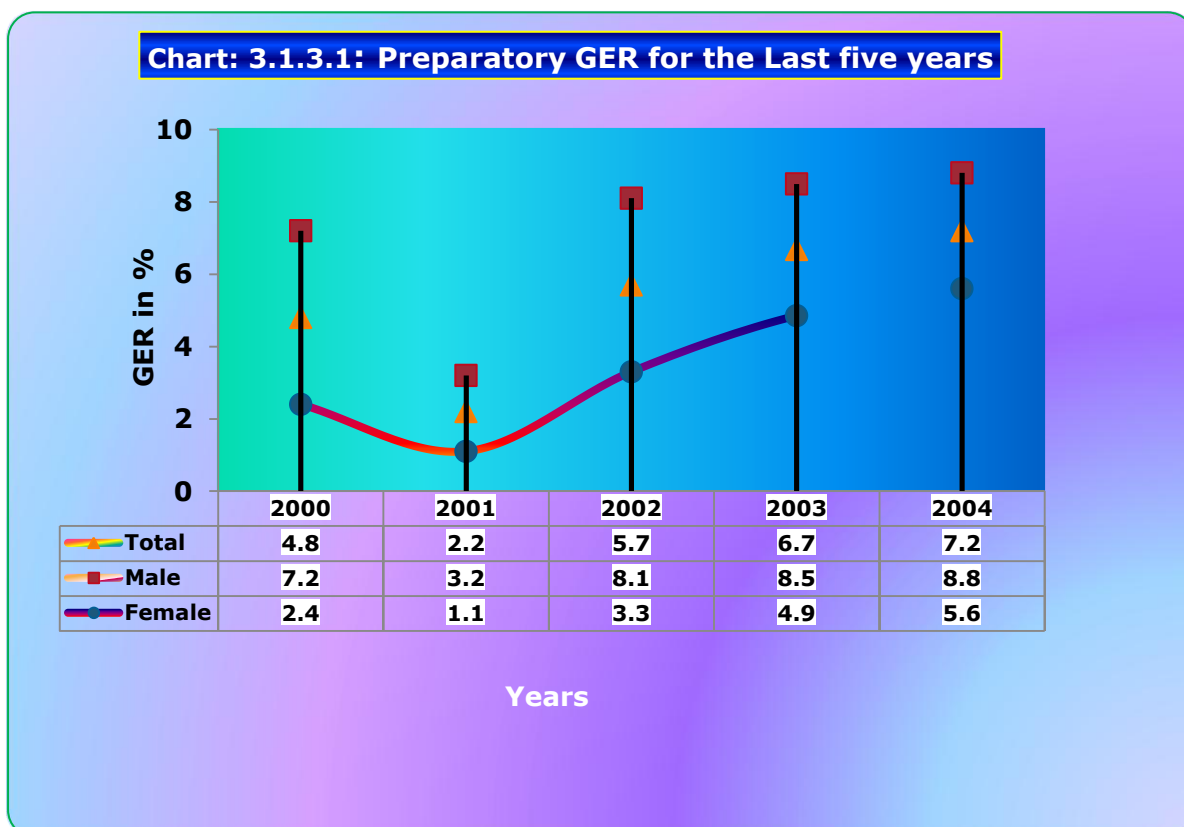

As indicated on table 3.1.3.1, all administrative towns and eight zones have GER greater than the regional average which is 7.2%. On the other hand ten zones of the region have GER less than the regional average. As the data indicates the issue needs due attention for improvement..

Table 3.1.3.1 GER and Equity Indicators of Preparatory By Zone, 2004 E.C /2011/12

No	Zones	Rural			Urban			U+R			Parity Index		Gap	
		Boys	Girls	Total	Boys	Girls	Total	Boys	Girls	Total	GPI	RUPI	Gender	U-R
1	Adama /Town/	0	0	0	30.1	30.8	30.5	30.1	30.8	30.5	1.02	0	-0.7	30.5
2	Arsi	0.0	0.0	0.0	67.7	39.4	53.9	8.3	4.6	6.5	0.55	0	3.7	53.9
3	Arsi West	0.5	0.4	0.4	56.9	29.9	43.7	6.9	3.5	5.2	0.51	0.01	3.4	43.2
4	Asela /Town/	0.0	0.0	0.0	63.5	34.5	49.0	63.5	34.5	49.0	0.54	0	29.0	49.0
5	Bale	0.4	0.2	0.3	38.2	23.4	30.8	5.7	3.7	4.7	0.65	0.01	2.0	30.5
6	Bishoftu/Town/	0.0	0.0	0.0	62.7	38.2	49.2	62.7	38.2	49.2	0.61	0	24.5	49.2
7	Borena	0.0	0.0	0.0	60.4	21.4	41.6	6.1	2.0	4.1	0.33	0	4.1	41.6
8	Guji	0.0	0.0	0.0	29.2	12.6	21.2	3.3	1.3	2.3	0.39	0	2.0	21.2
9	Hararge East	0.3	0.1	0.2	48.7	9.7	30.3	5.0	0.9	3.0	0.18	0.01	4.1	30.2
10	Hararge West	0.1	0.0	0.1	52.7	13.2	34.4	5.8	1.3	3.6	0.22	0	4.5	34.3
11	Horo Gudru Welega	0.0	0.0	0.0	150.3	132.2	141.7	24.3	19.5	21.9	0.8	0	4.8	141.7
12	Illu Aba Bora	0.0	0.0	0.0	27.7	20.0	23.8	3.3	2.5	2.9	0.76	0	0.8	23.8
13	Jima	0.0	0.1	0.1	22.3	12.2	17.1	1.5	0.9	1.2	0.6	0	0.6	17.1
14	Jima /Town/	0.0	0.0	0.0	29.5	23.0	26.1	29.5	23.0	26.1	0.78	0	6.5	26.1
15	Kelem Welega	0.0	0.0	0.0	66.3	60.2	63.4	8.2	6.9	7.5	0.84	0	1.3	63.4
16	Nekemte /Town/	0.0	0.0	0.0	57.4	51.2	54.3	57.4	51.2	54.3	0.89	0	6.2	54.3
17	Oromia S/Z/S/Finfine	0.0	0.0	0.0	43.1	23.2	32.5	12.1	7.5	9.8	0.62	0	4.6	32.5
18	Shashemene /Town/	0.0	0.0	0.0	52.5	36.5	44.5	52.5	36.5	44.5	0.7	0	16.0	44.5
19	Shoa East	1.8	2.0	1.9	25.8	14.0	19.8	7.0	4.8	5.9	0.69	0.1	2.2	17.9
20	Shoa North	0.7	0.4	0.6	73.4	46.9	60.1	9.5	6.2	7.9	0.65	0.01	3.3	59.5
21	Shoa South West	0.0	0.0	0.0	98.9	54.1	76.9	12.7	7.1	9.9	0.56	0	5.6	76.9
22	Shoa West	0.0	0.0	0.0	84.3	49.6	67.8	12.1	6.6	9.4	0.55	0	5.5	67.8
23	Wellega East	0.0	0.0	0.0	136.8	107.1	121.9	12.3	9.4	10.8	0.76	0	2.9	121.9
24	Wellega West	0.0	0.0	0.0	84.0	79.3	81.6	11.7	10.9	11.3	0.93	0	0.8	81.6
	Oromia	0.2	0.2	0.2	57.1	36.2	46.7	8.8	5.6	7.2	0.64	0	3.2	46.6

In pastoralist Woredas of the Region, GER of preparatory is much less than that of none pastoralist Woredas. But apparently, there are few Woredas those are having GER exceeding the rural areas regional average. As we can see from Table 3.1.3.2 below some pastoralist woredas have GER more than the rural (9-10) GER (3.7%) of Regional average. Among these areas, the three highest GER of pastoralist woredas are Moyale, Fentale and Wadera, having GER of (58.9, 51.5 & 31.7) respectively .Whereas, concerning to GPI, only there pastoralist woredas having GPI greater than that of rural Oromia regional average (0.60). As this indicator shows the issue needs due attention for better improvement.

ZONE	Woreda	GER(9-10)			GER(11-12)			GPI		GG	
		M	F	T	M	F	T	9-10	11-12	9-10	11-12
Bale	Daawee Sarar	2.7	1.9	2.3				0.7		0.8	
	Daawwee										
	Qaachan	5.8	3.7	4.8				0.64		2.1	
	Dalloo Mannaa	23.5	13.3	18.5	8.7	2.8	5.8	0.57	0.32	10.2	5.9
	Gura Dhaamolee	21.3	11.1	16.2				0.52		10.2	
	Harannaa Bulluq	15.0	4.2	9.7				0.28		10.8	
	Laga Hidhaa	17.0	5.9	11.5				0.35		11.1	
	Maddaa										
	Walaabuu	13.6	6.1	9.9				0.45		7.5	
Borana	Raayituu	17.7	11.1	14.5				0.63		6.6	
	Sawweenaa	9.5	5.1	7.3				0.54		4.4	
	Areeroo	24.0	14.4	19.3				0.6		9.6	
	Dhaas	16.0	8.1	12.1				0.51		7.9	
	Dilloo	18.6	7.4	13.2				0.4		11.2	
	Dirree	29.8	21.9	25.9	11.3	3.2	7.3	0.73	0.28	7.9	8.1
	Dugdaa										
	Daawwaa	28.7	13.8	21.4	5.0	1.6	3.3	0.48	0.32	14.9	3.4
	Malkaa Soddaa	10.6	3.6	7.2				0.34		7	
Gujii	Miyoo	33.4	24.5	28.9				0.73		8.9	
	Moyyaalee	68.8	47.9	58.9	25.2	6.6	16.3	0.7	0.26	20.9	18.6
	Taltallee	25.4	14.8	20.3				0.58		10.6	
	Yaaballoo										
	Girjaa	16.3	6.1	11.2				0.37		10.2	
	Gooroo Doolaa	19.2	14.8	17.0				0.77		4.4	
	Liiban	3.2	3.7	3.5				1.16		-0.5	
	Sabbaa Boruu	2.8	1.8	2.3				0.64		1	
	Waadaraa	38.8	23.8	31.4	4.4	0.8	2.6	0.61	0.18	15	3.6
HarargeEast	Cinaaqsan	7.6	2.4	5.0				0.32		5.2	
	Gola Odaa	17.1	8.8	13.1				0.51		8.3	
	Mayyuu	13.9	8.1	11.1				0.58		5.8	
	Miidhagaa Tolaa	7.0	3.0	5.0				0.43		4	
Hararge West	Qumbii										
	Burqaa Dhiintuu	7.0	3.3	5.1				0.47		3.7	
	Hawwii Guddina	10.0	3.8	7.0				0.38		6.2	
East Shawa	Mi'eessoo	23.3	11.8	17.8	3.3	0.5	1.9	0.51	0.15	11.5	2.8
	Fantaallee	61.6	40.4	51.5	12.8	15.6	14.1	0.66	1.22	21.2	-2.8
Pastoralist Woredas Average		17.7	9.9	13.9	2.1	0.9	1.5	0.56	0.43	7.8	1.2
Oromia		40.1	32.9	36.5	8.8	5.6	7.2	0.82	0.64	7.2	3.2

3.1.4. Net Enrolment Rate (NER) of Preparatory (Grade 11-12)

As shown in chart 3.1.4.1 below, NER of Preparatory schools (Grade 11-12) has steadily increased for the last three years. For example it was 1.9% in 2001 E.C. and then rose to 3.4% in 2004 E.C. with AAGR of 21.4%.

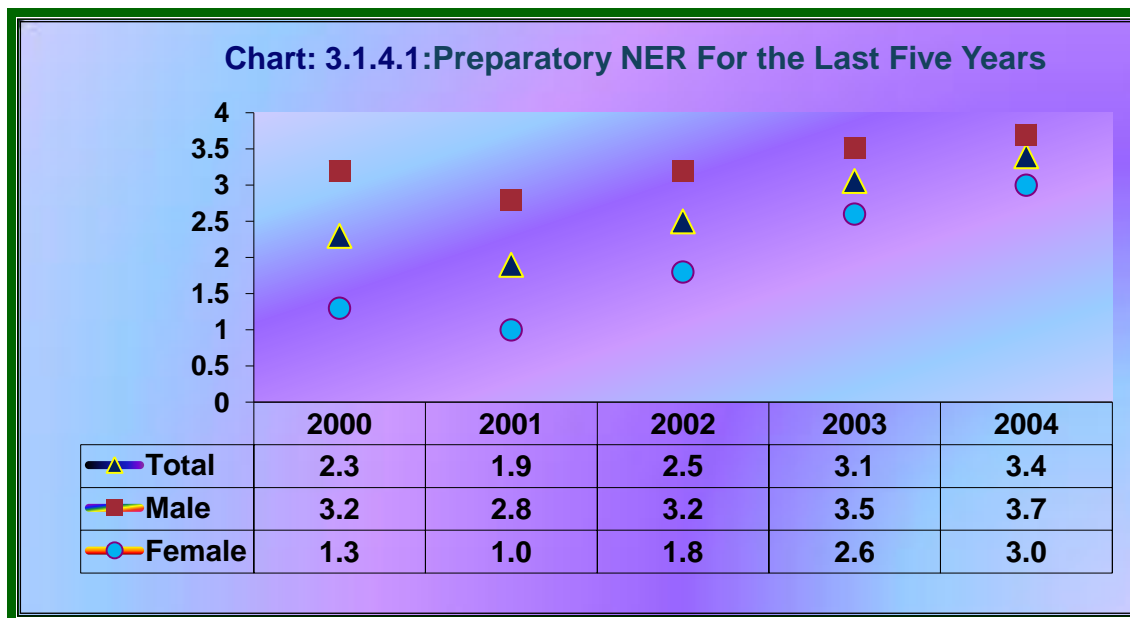

Table 3.1.4.1 also shows NER and GPI of 2004 E.C. As illustrated on the table, zonal and administrative town's level, NER is quite far apart from one to another. Accordingly the three high NER registered administrative towns are Nekemte, Asella and Bishoftu having 31.7%, 27.1 and 25.8% respectively. Whereas Borena, Guji as well as Jima zones are the three least NER registered zones having 1.2%, 1.1% and 0.8% respectively. Concerning gender equity index /GPI/, it has been 0.7 in 2003 E.C and this value is improved to 0.8 in 2004 E.C.

Table 3.1.4.1: NER and Equity Indicators of Preparatory By Zones, 2004 E.C

Zones	Rural			Urban			U+R			Parity Index		Gap	
	Boys	Girls	Total	Boys	Girls	Total	Boys	Girls	Total	GPI	RUPI	Gender	U-R
Adama /Town/	0.00	0.00	0.00	17.7	20.8	19.3	17.7	20.8	19.3	1.2	0.0	-3.1	19.3
Arsi	0.00	0.00	0.00	23.3	18.8	21.1	2.8	2.2	2.5	0.8	0.0	0.6	21.1
Arsi West	0.23	0.24	0.23	24.6	15.4	20.1	3.0	1.8	2.4	0.6	0.0	1.2	19.8
Asela /Town/	0.00	0.00	0.00	33.3	20.9	27.1	33.3	20.9	27.1	0.6	0.0	12.4	27.1
Bale	0.22	0.16	0.19	14.5	10.4	12.5	2.2	1.7	2.0	0.8	0.0	0.5	12.3
Bishoftu/Town/	0.00	0.00	0.00	29.6	22.8	25.8	29.6	22.8	25.8	0.8	0.0	6.8	25.8
Borena	0.00	0.00	0.00	15.0	9.1	12.2	1.5	0.9	1.2	0.6	0.0	0.6	12.2
Guji	0.00	0.00	0.00	12.9	7.4	10.2	1.4	0.8	1.1	0.6	0.0	0.6	10.2
Hararge East	0.13	0.05	0.09	19.8	6.2	13.4	2.1	0.6	1.3	0.3	0.0	1.5	13.3
Hararge West	0.04	0.00	0.02	29.9	9.0	20.2	3.3	0.9	2.1	0.3	0.0	2.4	20.2
Horo Gudru Welega	0.00	0.00	0.00	62.3	63.3	62.8	10.1	9.3	9.7	0.9	0.0	0.8	62.8
Illu Aba Bora	0.00	0.00	0.00	16.6	13.5	15.0	2.0	1.7	1.8	0.9	0.0	0.3	15.0
Jima	0.02	0.04	0.03	11.8	8.1	9.9	0.8	0.6	0.7	0.8	0.0	0.2	9.9
Jima /Town/	0.00	0.00	0.00	15.8	15.2	15.5	15.8	15.2	15.5	1.0	0.0	0.6	15.5
Kelem Welega	0.00	0.00	0.00	28.1	34.4	31.2	3.5	3.9	3.7	1.1	0.0	-0.4	31.2
Nekemte /Town/	0.00	0.00	0.00	30.1	33.4	31.7	30.1	33.4	31.7	1.1	0.0	-3.3	31.7
Oromia S/Z/S/Finfine	0.00	0.00	0.00	16.0	12.6	14.2	4.5	4.0	4.3	0.9	0.0	0.5	14.2
Shashemene /Town/	0.00	0.00	0.00	24.5	21.4	22.9	24.5	21.4	22.9	0.9	0.0	3.1	22.9
Shoa East	1.21	1.38	1.29	13.7	9.3	11.4	3.9	3.2	3.6	0.8	0.1	0.7	10.2
Shoa North	0.48	0.15	0.32	20.2	19.2	19.7	2.9	2.5	2.7	0.9	0.0	0.4	19.4
Shoa South West	0.00	0.00	0.00	39.3	30.4	34.9	5.1	4.0	4.5	0.8	0.0	1.1	34.9
Shoa West	0.00	0.00	0.00	28.0	21.1	24.7	4.0	2.8	3.4	0.7	0.0	1.2	24.7
Wellega East	0.00	0.00	0.00	73.3	61.6	67.4	6.6	5.4	6.0	0.8	0.0	1.2	67.4
Wellega West	0.00	0.00	0.00	31.6	35.8	33.7	4.4	4.9	4.7	1.1	0.0	-0.5	33.7
Oromia	0.37	0.26	0.14	24.2	19.4	21.8	3.7	3.0	3.4	0.8	0.0	0.7	21.7

Table 3.1.4.2: Secondary Enrolment by Grade Government and Non Government Schools, 2004 E.C. (2011/12)

Zones	Grade 9		Grade 10		(9-10)			Grade 11		Grade 12		(11-12)			(9-12)		Both
	M	F	M	F	M	F	T	M	F	M	F	M	F	T	M	F	
Adama /Town/	4219	4879	2782	2976	7001	7855	14856	1074	1184	855	988	1929	2172	4101	8930	10027	18957
Arsi	16860	14328	10816	8662	27676	22990	50666	2824	1515	2419	1390	5243	2905	8148	32919	25895	58814
Arsi West	10079	7669	7360	5687	17439	13356	30795	1272	623	1794	987	3066	1610	4676	20505	14966	35471
Asela /Town/	1813	1762	1315	1289	3128	3051	6179	705	453	751	342	1456	795	2251	4584	3846	8430
Bale	7236	5735	4308	3702	11544	9437	20981	1073	699	938	535	2011	1234	3245	13555	10671	24226
Bishoftu/Town/	2695	2978	1505	1496	4200	4474	8674	893	694	698	489	1591	1183	2774	5791	5657	11448
Borena	4279	2756	3318	1887	7597	4643	12240	762	266	654	198	1416	464	1880	9013	5107	14120
Guji	5937	3965	3530	1875	9467	5840	15307	610	263	496	182	1106	445	1551	10573	6285	16858
Hararge East	12604	5950	7293	3097	19897	9047	28944	1781	329	1379	235	3160	564	3724	23057	9611	32668
Hararge West	8842	4764	3998	1806	12840	6570	19410	1496	363	1118	199	2614	562	3176	15454	7132	22586
Horo Gudru Wele	6295	5860	4914	4194	11209	10054	21263	2077	1673	1495	1202	3572	2875	6447	14781	12929	27710
Illu Aba Bora	7236	7521	4789	4189	12025	11710	23735	591	445	419	316	1010	761	1771	13035	12471	25506
Jima	6863	6378	4131	3558	10994	9936	20930	554	251	299	263	853	514	1367	11847	10450	22297
Jima /Town/	2095	2284	998	1048	3093	3332	6425	632	526	431	366	1063	892	1955	4156	4224	8380
Kelem Welega	6042	6314	3589	2638	9631	8952	18583	683	661	953	742	1636	1403	3039	11267	10355	21622
Nekemte /Town/	2117	2074	1315	1216	3432	3290	6722	780	685	681	615	1461	1300	2761	4893	4590	9483
Oromia S/Z/S/Fin	6223	5184	3176	2460	9399	7644	17043	1190	794	983	535	2173	1329	3502	11572	8973	20545
Shashemene /Tov	3301	3034	1859	1568	5160	4602	9762	773	600	757	444	1530	1044	2574	6690	5646	12336
Shoa East	7984	7337	4381	4067	12365	11404	23769	1092	769	1064	620	2156	1389	3545	14521	12793	27314
Shoa North	7244	6574	4598	3572	11842	10146	21988	1530	1044	1300	748	2830	1792	4622	14672	11938	26610
Shoa South West	6890	5418	4490	3248	11380	8666	20046	1599	855	1273	673	2872	1528	4400	14252	10194	24446
Shoa West	16260	13862	11149	8017	27409	21879	49288	3305	1882	2575	1266	5880	3148	9028	33289	25027	58316
Wellega East	8983	7480	7244	5510	16227	12990	29217	1858	1609	1580	1105	3438	2714	6152	19665	15704	35369
Wellega West	12562	11917	9476	7786	22038	19703	41741	1981	1891	1971	1931	3952	3822	7774	25990	23525	49515
Total Oromia	174659	146023	112334	85548	286993	231571	518564	31135	20074	26883	16371	58018	36445	94463	345011	268016	613027

Table .3.1.4.3: Secondary Enrolment by Grade Government Schools, 2004 E.C. (2011/12)

Zones	Grade 9		Grade 10		(9-10)			Grade 11		Grade 12		(11-12)			(9-12)		
	M	F	M	F	M	F	T	M	F	M	F	M	F	T	M	F	T
Adama /Town/	2923	3602	1798	2063	4721	5665	10386	945	1039	729	792	1674	1831	3505	6395	7496	13891
Arsi	16860	14328	10816	8662	27676	22990	50666	2824	1515	2419	1390	5243	2905	8148	32919	25895	58814
Arsi West	9633	7285	6639	5219	16272	12504	28776	1038	490	1448	804	2486	1294	3780	18758	13798	32556
Asela /Town/	1646	1620	1292	1257	2938	2877	5815	705	453	751	342	1456	795	2251	4394	3672	8066
Bale	7236	5735	4308	3702	11544	9437	20981	1073	699	938	535	2011	1234	3245	13555	10671	24226
Bishoftu/Town/	2344	2606	1224	1196	3568	3802	7370	893	694	698	489	1591	1183	2774	5159	4985	10144
Borena	4279	2756	3318	1887	7597	4643	12240	762	266	654	198	1416	464	1880	9013	5107	14120
Guji	5937	3965	3530	1875	9467	5840	15307	610	263	496	182	1106	445	1551	10573	6285	16858
Hararge East	12552	5895	7253	3071	19805	8966	28771	1751	316	1360	225	3111	541	3652	22916	9507	32423
Hararge West	8842	4764	3998	1806	12840	6570	19410	1496	363	1118	199	2614	562	3176	15454	7132	22586
Horo Gudru Welega	6295	5860	4914	4194	11209	10054	21263	2077	1673	1495	1202	3572	2875	6447	14781	12929	27710
Illu Aba Bora	7236	7521	4789	4189	12025	11710	23735	591	445	419	316	1010	761	1771	13035	12471	25506
Jima	6863	6378	4131	3558	10994	9936	20930	554	251	299	263	853	514	1367	11847	10450	22297
Jima /Town/	1854	2018	864	902	2718	2920	5638	559	443	401	330	960	773	1733	3678	3693	7371
Kelem Welega	5958	6239	3527	2602	9485	8841	18326	611	634	902	698	1513	1332	2845	10998	10173	21171
Nekemte /Town/	1795	1772	1013	1002	2808	2774	5582	711	655	600	579	1311	1234	2545	4119	4008	8127
Oromia S/Z/S/Finfine	6031	5007	3090	2358	9121	7365	16486	1144	771	963	526	2107	1297	3404	11228	8662	19890
Shashemene /Town/	2863	2577	1462	1182	4325	3759	8084	588	463	567	329	1155	792	1947	5480	4551	10031
Shoa East	7616	7024	4199	3885	11815	10909	22724	911	626	862	517	1773	1143	2916	13588	12052	25640
Shoa North	7244	6574	4598	3572	11842	10146	21988	1530	1044	1300	748	2830	1792	4622	14672	11938	26610
Shoa South West	6890	5418	4490	3248	11380	8666	20046	1599	855	1273	673	2872	1528	4400	14252	10194	24446
Shoa West	16141	13769	11084	7980	27225	21749	48974	3215	1843	2497	1219	5712	3062	8774	32937	24811	57748
Wellega East	8983	7480	7244	5510	16227	12990	29217	1858	1609	1580	1105	3438	2714	6152	19665	15704	35369
Wellega West	11586	11128	8703	7207	20289	18335	38624	1813	1690	1643	1704	3456	3394	6850	23745	21729	45474
Total Oromia	169607	141321	108284	82127	277891	223448	501339	29858	19100	25412	15365	55270	34465	89735	333161	257913	591074

Table 3.1.4.4: Secondary Enrolment by Grade Non Government Schools 2004 E.C. (2011/12)

Zones	Grade 9		Grade 10		(9-10)			Grade 11		Grade 12		(11-12)			(9-12)		
	M	F	M	F	M	F	T	M	F	M	F	M	F	T	M	F	Both
Adama /Town/	1296	1277	984	913	2280	2190	4470	129	145	126	196	255	341	596	2535	2531	5066
Arsi West	446	384	721	468	1167	852	2019	234	133	346	183	580	316	896	1747	1168	2915
Asela /Town/	167	142	23	32	190	174	364					0	0	0	190	174	364
Bishoftu/Town/	351	372	281	300	632	672	1304					0	0	0	632	672	1304
Hararge East	52	55	40	26	92	81	173	30	13	19	10	49	23	72	141	104	245
Jima /Town/	241	266	134	146	375	412	787	73	83	30	36	103	119	222	478	531	1009
Kelem Welega	84	75	62	36	146	111	257	72	27	51	44	123	71	194	269	182	451
Nekemte /Town/	322	302	302	214	624	516	1140	69	30	81	36	150	66	216	774	582	1356
Oromia S/Z/S/Finfine	192	177	86	102	278	279	557	46	23	20	9	66	32	98	344	311	655
Shashemene /Town/	438	457	397	386	835	843	1678	185	137	190	115	375	252	627	1210	1095	2305
Shoa East	368	313	182	182	550	495	1045	181	143	202	103	383	246	629	933	741	1674
Shoa West	119	93	65	37	184	130	314	90	39	78	47	168	86	254	352	216	568
Wellega West	976	789	773	579	1749	1368	3117	168	201	328	227	496	428	924	2245	1796	4041
Total Oromia	5052	4702	4050	3421	9102	8123	17225	1277	974	1471	1006	2748	1980	4728	11850	10103	21953

Table 3.1.4.5: Secondary Education Enrolment by Grade Rural 2004 EC (2011-2012 G.C.)

ZONE	Grade 9		Grade 10		(9-10)			Grade 11		Grade 12		(11-12)			Total (9-12)		
	M	F	M	F	M	F	T	M	F	M	F	M	F	T	M	F	T
Arsi West	1239	825	899	593	2138	1418	3556	105	67	97	89	202	156	358	2340	1574	3914
Arsi	1219	843	878	504	2097	1347	3444					0	0	0	2097	1347	3444
Bale	129	68	106	45	235	113	348	71	32	51	39	122	71	193	357	184	541
Borena	518	240	440	178	958	418	1376					0	0	0	958	418	1376
Guji	708	335	589	258	1297	593	1890					0	0	0	1297	593	1890
Hararge East	874	383	529	206	1403	589	1992	92	16	59	17	151	33	184	1554	622	2176
Hararge West	1099	531	723	346	1822	877	2699	51	5			51	5	56	1873	882	2755
Horo Gudru Wele	1635	1375	1455	1125	3090	2500	5590					0	0	0	3090	2500	5590
Illu Aba Bora	492	445	284	170	776	615	1391					0	0	0	776	615	1391
Jima	250	254	237	252	487	506	993	9	16	15	25	24	41	65	511	547	1058
Oromia S/Z/S/Fin	9	14			9	14	23					0	0	0	9	14	23
Kelem Welega	652	509	371	215	1023	724	1747					0	0	0	1023	724	1747
Shoa East	1409	960	664	504	2073	1464	3537	224	242	217	194	441	436	877	2514	1900	4414
Shoa North	328	278	34	31	362	309	671	99	50	93	47	192	97	289	554	406	960
Shoa South West	414	277	319	209	733	486	1219					0	0	0	733	486	1219
Shoa West	932	773	571	429	1503	1202	2705					0	0	0	1503	1202	2705
Wellega East	1349	1001	1696	1014	3045	2015	5060					0	0	0	3045	2015	5060
Wellega West	1146	898	771	554	1917	1452	3369					0	0	0	1917	1452	3369
Oromia	14402	10009	10566	6633	24968	16642	41610	651	428	532	411	1183	839	2022	26151	17481	43632

Table 3.1.4.6: Secondary Education Enrolment by Grade Urban 2004 EC (2011-2012 G.C.)

ZONE	Grade 9		Grade 10		(9-10)			Grade 11		Grade 12		(11-12)			Total (9-12)		
	M	F	M	F	M	F	T	M	F	M	F	M	F	T	M	F	T
Arsi West	8840	6844	6461	5094	15301	11938	27239	1167	556	1697	898	2864	1454	4318	18165	13392	31557
Arsi	15641	13485	9938	8158	25579	21643	47222	2824	1515	2419	1390	5243	2905	8148	30822	24548	55370
Bale	7107	5667	4202	3657	11309	9324	20633	1002	667	887	496	1889	1163	3052	13198	10487	23685
Borena	3761	2516	2878	1709	6639	4225	10864	762	266	654	198	1416	464	1880	8055	4689	12744
Adama /Town/	4219	4879	2782	2976	7001	7855	14856	1074	1184	855	988	1929	2172	4101	8930	10027	18957
Asela /Town/	1813	1762	1315	1289	3128	3051	6179	705	453	751	342	1456	795	2251	4584	3846	8430
Bishoftu/Town/	2695	2978	1505	1496	4200	4474	8674	893	694	698	489	1591	1183	2774	5791	5657	11448
Jima /Town/	2095	2284	998	1048	3093	3332	6425	632	526	431	366	1063	892	1955	4156	4224	8380
Nekemte /Town/	2117	2074	1315	1216	3432	3290	6722	780	685	681	615	1461	1300	2761	4893	4590	9483
Shashemene /Town/	3301	3034	1859	1568	5160	4602	9762	773	600	757	444	1530	1044	2574	6690	5646	12336
Guji	5229	3630	2941	1617	8170	5247	13417	610	263	496	182	1106	445	1551	9276	5692	14968
Hararge East	11730	5567	6764	2891	18494	8458	26952	1689	313	1320	218	3009	531	3540	21503	8989	30492
Hararge West	7743	4233	3275	1460	11018	5693	16711	1445	358	1118	199	2563	557	3120	13581	6250	19831
Horo Gudru Welega	4660	4485	3459	3069	8119	7554	15673	2077	1673	1495	1202	3572	2875	6447	11691	10429	22120
Illu Aba Bora	6744	7076	4505	4019	11249	11095	22344	591	445	419	316	1010	761	1771	12259	11856	24115
Jima	6613	6124	3894	3306	10507	9430	19937	545	235	284	238	829	473	1302	11336	9903	21239
Oromia S/Z/S/Finfine	6214	5170	3176	2460	9390	7630	17020	1190	794	983	535	2173	1329	3502	11563	8959	20522
Kelem Welega	5390	5805	3218	2423	8608	8228	16836	683	661	953	742	1636	1403	3039	10244	9631	19875
Shoa East	6575	6377	3717	3563	10292	9940	20232	868	527	847	426	1715	953	2668	12007	10893	22900
Shoa North	6916	6296	4564	3541	11480	9837	21317	1431	994	1207	701	2638	1695	4333	14118	11532	25650
Shoa South West	6476	5141	4171	3039	10647	8180	18827	1599	855	1273	673	2872	1528	4400	13519	9708	23227
Shoa West	15328	13089	10578	7588	25906	20677	46583	3305	1882	2575	1266	5880	3148	9028	31786	23825	55611
Wellega East	7634	6479	5548	4496	13182	10975	24157	1858	1609	1580	1105	3438	2714	6152	16620	13689	30309
Wellega West	11416	11019	8705	7232	20121	18251	38372	1981	1891	1971	1931	3952	3822	7774	24073	22073	46146
Oromia	160257	136014	101768	78915	262025	214929	476954	30484	19646	26351	15960	56835	35606	92441	318860	250535	569395

Table 3.1.4.7: Secondary Education Evining program Enrolment by grade 2004 EC (2011-2012 G.C.)

ZONE	Grade 9		Grade 10		(9-10)			Grade 11		Grade 12		(11-12)			Total (9-12)		
	M	F	M	F	M	F	T	M	F	M	F	M	F	T	M	F	T
Adama /Town/	661	607	195	215	856	822	1678					0	0	0	856	822	1678
Asela /Town/	24	28	26	50	50	78	128					0	0	0	50	78	128
Bishoftu/Town/	306	237	66	105	372	342	714	28	13	10	8	38	21	59	410	363	773
Jima /Town/	197	190	14	21	211	211	422	49	47	25	24	74	71	145	285	282	567
Nekemte /Town/	142	122	102	78	244	200	444	20	8	27	14	47	22	69	291	222	513
Shashemene /To	98	60	79	29	177	89	266					0	0	0	177	89	266
Guji	112	59	28	30	140	89	229					0	0	0	140	89	229
Horo Gudru Wele	88	38	67	38	155	76	231					0	0	0	155	76	231
Illu Aba Bora	0	5	5	4	5	9	14					0	0	0	5	9	14
Jima	39	10	5	2	44	12	56					0	0	0	44	12	56
Oromia S/Z/S/Fin	258	160	166	113	424	273	697					0	0	0	424	273	697
Shoa East	234	78	177	65	411	143	554					0	0	0	411	143	554
Shoa South West	35	22	23	11	58	33	91					0	0	0	58	33	91
Shoa West	101	81	68	72	169	153	322					0	0	0	169	153	322
Wellega West	138	191	59	65	197	256	453	104	51	52	36	156	87	243	353	343	696
Oromia	2433	1888	1080	898	3513	2786	6299	201	119	114	82	315	201	516	3828	2987	6815

3.2. Quality of Secondary Education

One of the educational inputs that contribute a remarkable role to ensure quality of education is the availability of sufficient and qualified teachers. When compared to the primary education, the percentage and student to teacher ratio is better than that of secondary education in the region.

3.2.1. Percentage of Qualified Secondary School Teachers

The minimum qualification required for first cycle and second cycle secondary school teachers are BA/BSc/ or BEd. By 2004EC (2011/12) as shown from table 3.2.1.2 the percentage of qualified teachers for first cycle (9-10) and second cycle secondary (11-12) were, 89.8% (90.1% male and 88.5% female) and 92.3% (92.7% male and 86.7% female) respectively. As illustrated from the same table percentage of qualified teachers of the zones and administrative town are varies from each other. For instance, for first cycle secondary (9-10) eight zones in the region have less than the regional average of 89.8%. Among them three zones are having the least percentage of qualified teachers, whereas Jima, Shashemene and Bishoftu are the leading zones with high percentage of qualified teachers by having percentages of 96.6%, 95.8% and 95.3% respectively.

Table 3.2.1.1: Secondary Teachers by Teaching Level and by school owners 2004 EC (2011-2012 G.C.)

ZONE	Government						None Government						Government+ None Government					
	9 To 10			11 To 12			9 To 10			11 To 12			9 To 10			11 To 12		
	M	F	T	M	F	T	M	F	T	M	F	T	M	F	T	M	F	T
Adama /Town/	166	67	233	74	12	86	108	13	121	16	0	16	274	80	354	90	12	102
Arsi	1531	213	1744	261	23	284	0	0	0	0	0	0	1531	213	1744	261	23	284
Arsi West	760	97	857	113	6	119	46	6	52	19	0	19	806	103	909	132	6	138
Asela /Town/	146	37	183	65	10	75	4	2	6	0	0	0	150	39	189	65	10	75
Bale	651	77	728	138	8	146	0	0	0	0	0	0	651	77	728	138	8	146
Bishoftu/Town/	129	46	175	51	9	60	35	4	39	0	0	0	164	50	214	51	9	60
Borena	396	68	464	81	12	93	0	0	0	0	0	0	396	68	464	81	12	93
Guji	461	70	531	80	5	85	0	0	0	0	0	0	461	70	531	80	5	85
Hararge East	780	116	896	165	7	172	14	0	14	9	0	9	794	116	910	174	7	181
Hararge West	551	96	647	113	8	121	0	0	0	0	0	0	551	96	647	113	8	121
Horo Gudru Welega	590	81	671	200	9	209	0	0	0	0	0	0	590	81	671	200	9	209
Illu Aba Bora	874	111	985	90	7	97	0	0	0	0	0	0	874	111	985	90	7	97
Jima	667	114	781	64	5	69	0	0	0	0	0	0	667	114	781	64	5	69
Jima /Town/	138	39	177	47	5	52	30	1	31	13	1	14	168	40	208	60	6	66
Kelem Welega	553	80	633	86	5	91	10	0	10	3	1	4	563	80	643	89	6	95
Nekemte /Town/	141	31	172	44	7	51	54	3	57	4	0	4	195	34	229	48	7	55
Oromia S/Z/S/Finfine	316	94	410	102	10	112	36	8	44	12	1	13	352	102	454	114	11	125
Shashemene /Town/	150	27	177	51	5	56	57	2	59	22	2	24	207	29	236	73	7	80
Shoa East	485	118	603	104	12	116	37	0	37	20	1	21	522	118	640	124	13	137
Shoa North	534	114	648	156	17	173	0	0	0	0	0	0	534	114	648	156	17	173
Shoa South West	496	85	581	137	9	146	0	0	0	0	0	0	496	85	581	137	9	146
Shoa West	1058	204	1262	266	22	288	14	3	17	12	0	12	1072	207	1279	278	22	300
Wellega East	769	115	884	181	11	192	0	0	0	0	0	0	769	115	884	181	11	192
Wellega West	949	117	1066	234	11	245	53	4	57	16	0	16	1002	121	1123	250	11	261
Total Oromiya	13291	2217	15508	2903	235	3138	498	46	544	146	6	152	13789	2263	16052	3049	241	3290

Table 3.2.1.2. Secondary Schools Teaching Staff by Highest Education Level, Teaching Level and Percentage of Qualification 2004 E.C (2011/12 GC)

ZONE	Highest Education Level	9 To 10			11 To 12			Total		Total	Percentage					
		Male	Female	Total	Male	Female	Total	Male	Female		Male	Female	Total	Male	Female	Total
Arsi West	2 = TTI	1		1			0	1	0	1	Percentage of Qualification					
	3 = Diploma other than	7	1	8	3		3	10	1	11						
	4 = TTC	41	7	48	3		3	44	7	51	9 to 10			11 to 12		
	5= BA or BSc or BEd	742	91	833	124	6	130	866	97	963						
	6 = MA or MSc or MEd			0	1		1	1	0	1	Male	Female	Total	Male	Female	Total
	7 = Cluster Diploma	14	4	18			0	14	4	18						
	8= Linear Diploma	1		1	1		1	2	0	2						
Total Arsi West	806	103	909	132	6	138	938	109	1047	92.1						
Arsi	2 = TTI	9	2	11	1		1	10	2	12	Percentage of Qualification					
	3 = Diploma other than	31	12	43	10	3	13	41	15	56						
	4 = TTC	179	28	207	6	1	7	185	29	214	9 to 10			11 to 12		
	5= BA or BSc or BEd	1277	161	1438	241	19	260	1518	180	1698						
	6 = MA or MSc or MEd	4		4	2		2	6	0	6	Male	Female	Total	Male	Female	Total
	7 = Cluster Diploma	23	8	31	1		1	24	8	32						
	8= Linear Diploma	8	2	10			0	8	2	10						
Total Arsi	1531	213	1744	261	23	284	1792	236	2028	83.7						
Bale	2 = TTI	7	2	9	1		1	8	2	10	Percentage of Qualification					
	3 = Diploma other than	14	2	16	5		5	19	2	21						
	4 = TTC	63	10	73	28	2	30	91	12	103	9 to 10			11 to 12		
	5= BA or BSc or BEd	558	60	618	104	6	110	662	66	728						
	6 = MA or MSc or MEd			0			0	0	0	0	Male	Female	Total	Male	Female	Total
	7 = Cluster Diploma	7	3	10			0	7	3	10						
	8= Linear Diploma	2		2			0	2	0	2						
Total Bale	651	77	728	138	8	146	789	85	874	85.7						

Table 3.2.1.2 Secondary Schools Teaching Staff by Highest Education Level, Teaching Level and Percentage of Qualification 2004 E.C (2011/12 GC)

ZONE	Highest Education Level	9 To 10			11 To 12			Total		Total	Percentage					
		Male	Female	Total	Male	Female	Total	Male	Female		Total	Male	Female	Total		
Borena	2 = TTI	1		1			0	1	0	1	Percentage of Qualification					
	3 = Diploma other	3	2	5	2	2	4	5	4	9						
	4 = TTC	26	5	31			0	26	5	31	9 to 10			11 to 12		
	5= BA or BSc or BEd	357	59	416	79	10	89	436	69	505						
	6 = MA or MSc or MEd			0			0	0	0	0						
	7 = Cluster Diplom	9	2	11			0	9	2	11	Male	Female	Total	Male	Female	Total
	8= Linear Diploma			0			0	0	0	0						
Total Borena		396	68	464	81	12	93	477	80	557	90.2	86.8	89.7	97.5	83.3	95.7
Adama /Town/	2 = TTI		2	2			0	0	2	2	Percentage of Qualification					
	3 = Diploma other	2		2	3		3	5	0	5						
	4 = TTC	7	5	12	1		1	8	5	13	9 to 10			11 to 12		
	5= BA or BSc or BEd	260	71	331	81	11	92	341	82	423						
	6 = MA or MSc or MEd	3	2	5	5	1	6	8	3	11	Male	Female	Total	Male	Female	Total
	7 = Cluster Diplom	2		2			0	2	0	2						
	8= Linear Diploma			0			0	0	0	0						
Total Adama /Town/		274	80	354	90	12	102	364	92	456	96.0	91.3	94.9	95.6	100.0	96.1
Asela /Town/	2 = TTI			0			0	0	0	0	Percentage of Qualification					
	3 = Diploma other	9		9			0	9	0	9						
	4 = TTC	2		2			0	2	0	2	9 to 10			11 to 12		
	5= BA or BSc or BEd	137	39	176	64	10	74	201	49	250						
	6 = MA or MSc or MEd	1		1	1		1	2	0	2	Male	Female	Total	Male	Female	Total
	7 = Cluster Diplom	1		1			0	1	0	1						
	8= Linear Diploma			0			0	0	0	0						
Total Asela /Town/		150	39	189	65	10	75	215	49	264	92.0	100.0	93.7	100.0	100.0	100.0

Table 3.2.1.2 Secondary Schools Teaching Staff by Highest Education Level, Teaching Level and Percentage of Qualification 2004 E.C (2011/12 GC)

ZONE	Highest Ed	9 To 10			11 To 12			Total		Total	Percentage					
		Male	Female	Total	Male	Female	Total	Male	Female		9 to 10			11 to 12		
Bishoftu/Town/	2 = TTI			0			0	0	0	260	Percentage of Qualification					
	3 = Diplom	4		4			0	4	0		9 to 10					
	4 = TTC	6		6	1		1	7	0		11 to 12					
	5= BA or BS	153	50	203	48	9	57	201	59		Male	Female	Total	Male	Female	Total
	6 = MA or MEd	1		1	2		2	3	0							
	7 = Cluster Diploma			0			0	0	0							
	8= Linear Diploma			0			0	0	0		0	93.9	100.0	95.3	98.0	100.0
Total Bishoftu/Town/		164	50	214	51	9	60	215	59	274						
Jima /Town/	2 = TTI			0			0	0	0	261	Percentage of Qualification					
	3 = Diplom	4	2	6	2		2	6	2		9 to 10					
	4 = TTC		1	1			0	0	1		11 to 12					
	5= BA or BS	164	37	201	54	6	60	218	43		Male	Female	Total	Male	Female	Total
	6 = MA or MSc or MEd			0	2		2	2	0							
	7 = Cluster Diploma			0	2		2	2	0							
	8= Linear Diploma			0			0	0	0		0	97.6	92.5	96.6	93.3	100.0
Total Jima /Town/		168	40	208	60	6	66	228	46	274						
Nekemte /Town/	2 = TTI			0			0	0	0	253	Percentage of Qualification					
	3 = Diplom	2		2		2	2	2	2		9 to 10					
	4 = TTC	14	1	15			0	14	1		11 to 12					
	5= BA or BS	172	31	203	45	5	50	217	36		Male	Female	Total	Male	Female	Total
	6 = MA or MEd	1		1	3		3	4	0							
	7 = Cluster	5	2	7			0	5	2							
	8= Linear D	1		1			0	1	0		1	88.7	91.2	89.1	100.0	71.4
Total Nekemte /Town/		195	34	229	48	7	55	243	41	284						

Table 3.2.1.2 Secondary Schools Teaching Staff by Highest Education Level, Teaching Level and Percentage of Qualification 2004 E.C (2011/12 GC)

ZONE	Highest Education Level	9 To 10			11 To 12			Total		Total	Percentage					
		Male	Female	Total	Male	Female	Total	Male	Female		Male	Female	Total	Male	Female	Total
Shashemene	2 = TTI			0			0	0	0		Percentage of Qualification					
	3 = Diploma other than TTC	3	1	4	4	1	5	7	2	9	Percentage of Qualification					
	4 = TTC	2	4	6	1		1	3	4	7	9 to 10			11 to 12		
	5= BA or BSc or BEd	202	24	226	68	6	74	270	30	300	Percentage of Qualification					
	6 = MA or MSc or MEd							0	0	0	Male	Female	Total	Male	Female	Total
	7 = Cluster Diploma			0			0	0	0							
	8= Linear Diploma			0			0	0	0							
Total Shashemene		207	29	236	73	7	80	280	36	316	97.6	82.8	95.8	93.2	85.7	92.5
Guji	2 = TTI			0			0	0	0		Percentage of Qualification					
	3 = Diploma other than TTC	2	1	3	2	1	3	4	2	6	Percentage of Qualification					
	4 = TTC	21	5	26	7	1	8	28	6	34	9 to 10			11 to 12		
	5= BA or BSc or BEd	435	64	499	71	3	74	506	67	573	Percentage of Qualification					
	6 = MA or MSc or MEd			0			0	0	0	0	Male	Female	Total	Male	Female	Total
	7 = Cluster Diploma	1		1			0	1	0	1						
	8= Linear Diploma	2		2			0	2	0	2						
Total Guji		461	70	531	80	5	85	541	75	616	94.4	91.4	94.0	88.8	60.0	87.1
Hararge East	2 = TTI	2		2			0	2	0	2	Percentage of Qualification					
	3 = Diploma other than TTC	21	2	23	5		5	26	2	28	Percentage of Qualification					
	4 = TTC	40	10	50	2		2	42	10	52	9 to 10			11 to 12		
	5= BA or BSc or BEd	729	104	833	166	6	172	895	110	1005	Percentage of Qualification					
	6 = MA or MSc or MEd	1		1	1	1	2	2	1	3	Male	Female	Total	Male	Female	Total
	7 = Cluster Diploma			0			0	0	0	0						
	8= Linear Diploma	1		1			0	1	0	1						
Total Hararge East		794	116	910	174	7	181	968	123	1091	91.9	89.7	91.6	96.0	100.0	96.1
Hararge West	2 = TTI			0			0	0	0		Percentage of Qualification					
	3 = Diploma other than TTC	13	1	14	1		1	14	1	15	Percentage of Qualification					
	4 = TTC	13	3	16	3		3	16	3	19	9 to 10			11 to 12		
	5= BA or BSc or BEd	514	89	603	107	8	115	621	97	718	Percentage of Qualification					
	6 = MA or MSc or MEd	1	1	2	2		2	3	1	4	Male	Female	Total	Male	Female	Total
	7 = Cluster Diploma	7	2	9			0	7	2	9						
	8= Linear Diploma	3		3			0	3	0	3						
Total Hararge West		551	96	647	113	8	121	664	104	768	93.5	93.8	93.5	96.5	100.0	96.7

Table 3.2.1.2. Secondary Schools Teaching Staff by Highest Education Level, Teaching Level and Percentage of Qualification 2004 E.C (2011/12 GC)

ZONE	Highest Education Level	9 To 10			11 To 12			Total		Total	Percentage					
		Male	Female	Total	Male	Female	Total	Male	Female		Male	Female	Total	Male	Female	Total
Horo Guduru	2 = TTI	3	1	4			0	3	1	4	Percentage of Qualification					
	3 = Diploma other than TTC	15	6	21	11		11	26	6	32						
	4 = TTC	42	8	50	2		2	44	8	52	9 to 10			11 to 12		
	5= BA or BSc or BEd	521	64	585	185	9	194	706	73	779						
	6 = MA or MSc or MEd	4		4	1		1	5	0	5	Male	Female	Total	Male	Female	Total
	7 = Cluster Diploma	4	2	6	1		1	5	2	7						
	8= Linear Diploma	1		1			0	1	0	1						
Total Horo Guduru Wellega		590	81	671	200	9	209	790	90	880	89.0	79.0	87.8	93.0	100.0	93.3
Illu Aba Bo	2 = TTI	1		1			0	1	0	1	Percentage of Qualification					
	3 = Diploma other than TTC	16	3	19	3	2	5	19	5	24						
	4 = TTC	46	5	51	2	1	3	48	6	54	9 to 10			11 to 12		
	5= BA or BSc or BEd	794	102	896	84	4	88	878	106	984						
	6 = MA or MSc or MEd	1		1	1		1	2	0	2	Male	Female	Total	Male	Female	Total
	7 = Cluster Diploma	15		15			0	15	0	15						
	8= Linear Diploma	1	1	2			0	1	1	2						
Total Ilu Abba Boora		874	111	985	90	7	97	964	118	1082	91.0	91.9	91.1	94.4	57.1	91.8
Jima	2 = TTI			0			0	0	0	0	Percentage of Qualification					
	3 = Diploma other than TTC	21	3	24	7	1	8	28	4	32						
	4 = TTC	33	9	42	2	1	3	35	10	45	9 to 10			11 to 12		
	5= BA or BSc or BEd	607	101	708	55	3	58	662	104	766						
	6 = MA or MSc or MEd			0			0	0	0	0	Male	Female	Total	Male	Female	Total
	7 = Cluster Diploma			0			0	0	0	0						
	8= Linear Diploma	6	1	7			0	6	1	7						
Total Jima		667	114	781	64	5	69	731	119	850	91.0	88.6	90.7	85.9	60.0	84.1

Table 3.2.1.2 Secondary Schools Teaching Staff by Highest Education Level, Teaching Level and Percentage of Qualification 2004 E.C (2011/12 GC)

ZONE	Highest Education Level	9 To 10			11 To 12			Total			Total	Percentage					
		Male	Female	Total	Male	Female	Total	Male	Female	Total		9 to 10			11 to 12		
Oromia S/Z	2 = TTI			0			0	0	0	0	Percentage of Qualification						
	3 = Diploma other than T	9	4	13	2	1	3	11	5	16							
	4 = TTC	5	1	6	1		1	6	1	7	9 to 10			11 to 12			
	5= BA or BSc or BEd	330	94	424	109	10	119	439	104	543							
	6 = MA or MSc or MEd	4	2	6	2		2	6	2	8	Male	Female	Total	Male	Female	Total	
	7 = Cluster Diploma			0			0	0	0	0							
	8= Linear Diploma	4	1	5			0	4	1	5							
Total Oromia S/Z/S Finfine		352	102	454	114	11	125	466	113	579	94.9	94.1	94.7	97.4	90.9	96.8	
Kelem Wel	2 = TTI	4		4			0	4	0	4	Percentage of Qualification						
	3 = Diploma other than T	4		4	5		5	9	0	9							
	4 = TTC	38	6	44		2	2	38	8	46	9 to 10			11 to 12			
	5= BA or BSc or BEd	492	71	563	84	3	87	576	74	650							
	6 = MA or MSc or MEd	1		1		1	1	1	1	2	Male	Female	Total	Male	Female	Total	
	7 = Cluster Diploma	22	3	25			0	22	3	25							
	8= Linear Diploma	2		2			0	2	0	2							
Total Kelem Wellega		563	80	643	89	6	95	652	86	738	87.6	88.8	87.7	94.4	66.7	92.6	
Shoa East	2 = TTI			0			0	0	0	0	Percentage of Qualification						
	3 = Diploma other than T	12	2	14	4	2	6	16	4	20							
	4 = TTC	26	6	32	8		8	34	6	40	9 to 10			11 to 12			
	5= BA or BSc or BEd	482	110	592	108	10	118	590	120	710							
	6 = MA or MSc or MEd			0	3	1	4	3	1	4	Male	Female	Total	Male	Female	Total	
	7 = Cluster Diploma	1		1			0	1	0	1							
	8= Linear Diploma	1		1	1		1	2	0	2							
Total Shoa East		522	118	640	124	13	137	646	131	777	92.3	93.2	92.5	89.5	84.6	89.1	

Table 3.2.1.2 Secondary Schools Teaching Staff by Highest Education Level, Teaching Level and Percentage of Qualification 2004 E.C (2011/12 GC)

ZONE	Highest Education Level	9 To 10			11 To 12			Total		Total	Percentage								
		Male	Female	Total	Male	Female	Total	Male	Female		Male	Female	Total	Male	Female	Total			
Shoa North	2 = TTI	1		1			0	1	0	1	Percentage of Qualification								
	3 = Diploma other than TTC	15	3	18	8		8	23	3	26	9 to 10						11 to 12		
	4 = TTC	13	5	18	2		2	15	5	20	9 to 10						11 to 12		
	5= BA or BSc or BEd	503	105	608	145	17	162	648	122	770	9 to 10						11 to 12		
	6 = MA or MSc or MEd			0			0	0	0	0	Male	Female	Total	Male	Female	Total			
	7 = Cluster Diploma			0			0	0	0										
	8= Linear Diploma	2	1	3	1		1	3	1	4									
Total Shoa North		534	114	648	156	17	173	690	131	821	94.2	92.1	93.8	92.9	100.0	93.6			
Shoa South	2 = TTI	2		2			0	2	0	2	Percentage of Qualification								
	3 = Diploma other than TTC	4	2	6	3	2	5	7	4	11	9 to 10						11 to 12		
	4 = TTC	10	2	12	1	1	2	11	3	14	9 to 10						11 to 12		
	5= BA or BSc or BEd	469	80	549	133	6	139	602	86	688	9 to 10						11 to 12		
	6 = MA or MSc or MEd	1		1			0	1	0	1	Male	Female	Total	Male	Female	Total			
	7 = Cluster Diploma	3	1	4			0	3	1	4									
	8= Linear Diploma	7		7			0	7	0	7									
Total Shoa South West		496	85	581	137	9	146	633	94	727	94.8	94.1	94.7	97.1	66.7	95.2			
Shoa West	2 = TTI			0			0	0	0	0	Percentage of Qualification								
	3 = Diploma other than TTC	17	7	24	11	3	14	28	10	38	9 to 10						11 to 12		
	4 = TTC	65	11	76	6	1	7	71	12	83	9 to 10						11 to 12		
	5= BA or BSc or BEd	967	185	1152	260	18	278	1227	203	1430	9 to 10						11 to 12		
	6 = MA or MSc or MEd	4	2	6	1		1	5	2	7	Male	Female	Total	Male	Female	Total			
	7 = Cluster Diploma	18	2	20			0	18	2	20									
	8= Linear Diploma	1		1			0	1	0	1									
Total Shoa West		1072	207	1279	278	22	300	1350	229	1579	90.6	90.3	90.5	93.9	81.8	93.0			
Wellega Ea	2 = TTI			0			0	0	0	0	Percentage of Qualification								
	3 = Diploma other than TTC	14	2	16	7		7	21	2	23	9 to 10						11 to 12		
	4 = TTC	34	6	40	10	1	11	44	7	51	9 to 10						11 to 12		
	5= BA or BSc or BEd	686	103	789	160	10	170	846	113	959	9 to 10						11 to 12		
	6 = MA or MSc or MEd			0			0	0	0	0	Male	Female	Total	Male	Female	Total			
	7 = Cluster Diploma	16		16	4		4	20	0	20									
	8= Linear Diploma	19	4	23			0	19	4	23									
Total Wellega East		769	115	884	181	11	192	950	126	1076	89.2	89.6	89.3	88.4	90.9	88.5			

Table 3.2.1.2 Secondary Schools Teaching Staff by Highest Education Level, Teaching Level and Percentage of Qualification 2004 E.C (2011/12 GC)

ZONE	Highest Education Level	9 To 10			11 To 12			Total		Total	Percentage					
		Male	Female	Total	Male	Female	Total	Male	Female		Total	Male	Female	Total		
Wellega W	2 = TTI	3		3			0	3	0	3					Percentage of Qualification	
	3 = Diploma other than TTC	20	8	28	10	1	11	30	9	39						
	4 = TTC	123	8	131	10		10	133	8	141	9 to 10			11 to 12		
	5= BA or BSc or BEd	839	100	939	225	10	235	1064	110	1174						
	6 = MA or MSc or MEd			0			0	0	0	0	Male	Female	Total	Male	Female	Total
	7 = Cluster Diploma	12	4	16	2		2	14	4	18						
	8= Linear Diploma	5	1	6	3		3	8	1	9						
Total Wellega Wes		1002	121	1123	250	11	261	1252	132	1384	83.7	82.6	83.6	90.0	90.9	90.0
Oromia	2 = TTI	34	7	41	2	0	2	36	7	43	Percentage of Qualification					
	3 = Diploma other than TTC	262	64	326	108	21	129	370	85	455						
	4 = TTC	849	146	995	96	11	107	945	157	1102	9 to 10			11 to 12		
	5= BA or BSc or BEd	12390	1995	14385	2800	205	3005	15190	2200	17390						
	6 = MA or MSc or MEd	27	7	34	27	4	31	54	11	65	Male	Female	Total	Male	Female	Total
	7 = Cluster Diploma	160	33	193	10	0	10	170	33	203						
	8= Linear Diploma	67	11	78	6	0	6	73	11	84						
Total Oromia		13789	2263	16052	3049	241	3290	16838	2504	19342	90.1	88.5	89.8	92.7	86.7	92.3

Table 3.2.1.3.: Secondary Teachers by specialization (Major) 2004 EC (2011/12 G.C.)

ZONE	Mathematics		English		Amharic		Afan Oromo		Chemistry		Physics		Biology		geography		history		civics		sports		IT		Economics		Tech Drawing		Business		Accounting		Other		Not reported		TOTAL		
	M	F	M	F	M	F	M	F	M	F	M	F	M	F	M	F	M	F	M	F	M	F	M	F	M	F	M	F	M	F	M	F	M	F	M	F	M	F	T
Adama /Town/	58	9	44	10	17	15	15	32	10	46	1	35	11	32	6	26	4	11	2	15	1	11	3	2		3		1	1	3	1	12	3	1		364	92	456	
Arsi	278	12	258	27	90	42	136	26	168	16	152	11	173	32	164	12	163	9	59	6	52	17	25	20	13		11	1	9		1	1	40	4		1792	236	2028	
Arsi West	133	4	128	15	42	23	92	18	95	5	83	3	91	16	95	8	81	2	26	4	34	8	8	1	7		4	2	5			14			938	109	1047		
Asela /Town/	28	3	32	4	14	13	8	8	22	3	19	2	20	3	20	4	14	2	4	1	11		7	3	3		3	1	2			8	2		215	49	264		
Bale	119	7	103	12	44	13	51	17	76	3	68	3	69	10	76	4	74	4	28	2	29	5	14	1	8		6		5		2	1	17	3		789	85	874	
Bishoftu/Town/	36	3	30	10	8	9	10	6	22	5	24	3	19	6	19	7	20	3	1	2	11	1	8	1	1		1		2	1		3	2		215	59	274		
Borena	70	3	55	6	18	19	33	10	56	6	52	2	45	9	45	6	37	4	29	2	14	6	11	6	1		2	1	4		1	4		477	80	557			
Guji	77	5	67	8	20	16	38	11	48	7	41	3	53	5	58	4	56		21	4	19	4	9	2	4		4	1	3			23	5		541	75	616		
Hararge East	156	12	130	15	32	18	55	22	101	5	73	7	96	18	101	6	98	6	27	3	26	6	18	1	8		4		7	1		34	3	2	968	123	1091		
Hararge West	91	5	90	13	37	18	42	12	66	9	53	6	62	17	71	7	66	6	20	2	23	5	14	3	4		5		4			16	1		664	104	768		
Horo Gudru Welega	114	1	97	7	29	18	81	17	68	6	73	2	73	11	77	11	71	4	22		27	7	18	6	10		6		7			17			790	90	880		
Illu Aba Bora	132	5	140	11	50	23	79	23	91	7	87	3	95	14	103	9	80	7	32	2	34	7	25	4	4		4	3	2		1	5		964	118	1082			
Jima	104	7	92	18	37	24	61	18	78	7	64	2	79	12	68	10	71	11	22	1	23	3	12	3	4		3	1	2			1	11	1	731	119	850		
Jima /Town/	35	6	28	12	15	4	13	5	26	1	22	1	23	7	18	4	23	2	6		8		5	4	1		3		1			1		228	46	274			
Kelem Welega	85	4	82	16	29	15	51	19	57	2	49	3	64	8	65	7	66	1	23		25	5	20	3	4		4		5		1	22	3	652	86	738			
Nekemte /Town/	35	3	27	7	14	5	10	11	28	3	22	2	23	2	23	3	22	2	8		14		8	2	1		2		1			5	1	243	41	284			
Oromia S/Z/S/Finfir	71	8	65	14	21	17	22	18	39	13	55	2	40	11	49	5	35	9	10	2	18	2	18	7	7		4		1		1	11	4	466	113	579			
Shashemene /Town/	43	3	43	2	12	8	15	8	25		25	1	25	4	31	4	22	3	5		13		11	3	2		1		2			5		280	36	316			
Shoa East	94	7	96	15	28	17	37	25	71	4	59	6	53	20	60	10	62	8	20	2	23	8	23	6	6		4	3	4		1	5		646	131	777			
Shoa North	111	14	87	13	35	18	49	22	69	6	58	5	61	17	59	8	59	9	28	4	26	6	23	7	5		5		6	1	1	8	1	690	131	821			
Shoa South West	96	4	85	11	28	15	48	14	66	7	60	3	50	14	62	7	64	9	17	2	26		13	6	6	1	6	1	3		3		633	94	727				
Shoa West	212	20	175	31	39	35	95	44	136	15	132	8	134	25	122	14	130	7	54	5	43	12	38	10	12		14	3	11		1	2		1350	229	1579			
Wellega East	140	3	120	11	38	21	80	32	97	11	82	4	88	15	89	8	88	6	32	4	32	5	23	4	4		6	1	10		2	19	1	950	126	1076			
Wellega West	197	7	172	12	43	20	84	30	127	5	102	4	119	17	117	7	107	4	51	3	35	6	38	12	12		9	1	10			1	28	3	1	1252	132	1384	
Total Oromiya	2,515	155	2,246	300	740	426	1,205	431	1,664	156	1,501	87	1,590	304	1,624	171	1,535	122	556	53	581	114	400	118	129	1	114	19	107	4	17	6	310	37	4	-	16,838	2,504	19,342

Table 3.2.1.4: Secondary (9-12) Teachers by Rank 2004 EC (2011/12G.C.)

ZONE	Beginner teacher		Junior Teacher		Teacher		Senior teacher		Assistant		Head Teacher		No Rank		Not Reporte		TOTAL		
	M	F	M	F	M	F	M	F	M	F	M	F	M	F	M	F	M	F	T
Adama /Town/	57	19	6	2	22	2	15	5	20	6	148	47	86	11	0	0	354	92	446
Arsi	289	63	494	54	383	60	94	21	57	11	469	25	4	2	2	0	1792	236	2028
Arsi West	203	38	266	21	175	23	45	4	31	2	150	15	65	6	3	0	938	109	1047
Asela /Town/	17	4	4	1	6	1	9	1	8	4	165	36	5	2	1	0	215	49	264
Bale	180	11	207	16	127	11	37	14	16	8	215	25	3		4	0	789	85	874
Bishoftu/Town/	19	11	5		27	5	15	6	5	3	109	30	35	4	0	0	215	59	274
Borena	195	38	142	19	64	8	17	5	20	7	36	3	3		0	0	477	80	557
Guji	255	50	127	12	52	5	16	1	14	2	70	5	7		0	0	541	75	616
Hararge East	298	50	337	37	108	10	58	6	25	6	140	14	1		1	0	968	123	1091
Hararge West	213	37	161	21	61	15	73	10	37	6	118	14		1	0	0	663	104	767
Horo Gudru Welega	146	27	227	23	191	25	61	9	29	4	133	2			3	0	790	90	880
Illu Aba Bora	290	41	275	29	132	21	56	12	33	2	176	13	2		0	0	964	118	1082
Jima	184	40	236	38	104	15	40	8	26	4	139	14			2	0	731	119	850
Jima /Town/	13	3	6	4	14		16	1	10	4	161	34	8		0	0	228	46	274
Kelem Welega	177	28	232	24	124	18	26	5	12	1	81	9		1	0	0	652	86	738
Nekemte /Town/	26	3	17		33	3	9	7	9	3	109	23	35	2	3	0	241	41	282
Oromia S/Z/S/Finfine	59	19	53	12	74	21	21	7	24	4	189	41	46	9	0	0	466	113	579
Shashemene /Town/	46	11	36	4	48	2	25	3	15	1	108	15	1		1	0	280	36	316
Shoa East	147	40	181	35	90	22	32	5	25	3	126	23	44	3	1	0	646	131	777
Shoa North	218	55	231	46	94	12	29	9	13	1	100	8	2	13	3	0	703	131	834
Shoa South West	206	37	193	29	103	14	27	5	12	2	92	7			0	0	633	94	727
Shoa West	390	82	390	62	234	42	104	16	60	10	172	17			0	0	1350	229	1579
Wellega East	256	41	214	33	238	26	135	19	21	3	79	3	4	1	3	0	950	126	1076
Wellega West	302	45	393	44	222	19	68	19	39	1	206	4	21		1	0	1252	132	1384
Total Oromiya	4186	793	4433	566	2726	380	1028	198	561	98	3491	427	372	55	28	0	16838	2504	19342

Table 3.2.1.5 Secondary School Teaching Staffs by Salary Scale 2004 EC (2011/12G.C.)

ZONE	Below 500		500-699		700-899		900-1099		1100-1299		1300-1499		1500-1699		1700-1899		1900-2099		2100-2299		2300-2499		2500-2699		2700-2899		2900-3099		3100-3299		3300 and Above		Und		TOTAL			
	M	F	M	F	M	F	M	F	M	F	M	F	M	F	M	F	M	F	M	F	M	F	M	F	M	F	M	F	M	F	M	F	M	F	M	F	T	
Adama /Town/			1				7	2	8	2	20	3	56	17	13	4	25	3	38	5	33	9	15		20	6	108	40	1		6		3	1	354	92	446	
Arsi	1		1		1		1	1	15	14	50	17	314	55	454	50	268	37	10	2	112	20	47	8	3		500	32	3		9		3		1792	236	2028	
Arsi West			1	1	1		2		8	1	19	8	276	47	263	14	99	10	25	2	53	5	30	1		2	145	11			13	6	3	1	938	109	1047	
Asela /Town/									2	1	2		17	4	3	1	5	2	1		26	2	5	2	7		144	36		1	3				215	49	264	
Bale							1		13	3	10	3	183	10	198	14	66	4	13	3	30	15	29	5	4	1	188	16	7	1	39	10	8		789	85	874	
Bishoftu/Town/											12	1	22	12	12	2	35	5	3		26	6	5	3			66	14	33	16	1				215	59	274	
Borena							2	1	5	6	22	3	190	35	127	13	27	4	28	3	15	6	13	3	1		31	2	6	1	10	3			477	80	557	
Oromia S/Z/S/Finfine			1				1		10	1	19	2	217	49	110	10	37	1	30	3	28	2	22	2	1		59	4			5	1	1		541	75	616	
Guji	2		2		2		4		8	1	15	3	304	51	329	33	78	9	6		57	6	28	2	3	4	124	13	2	1	2		2		968	123	1091	
Hararge East	1						2	1	8	1	7	6	237	39	164	18	43	1	17	5	36	5	22	11	19	3	78	13	10		18	1	1		663	104	767	
Hararge West			2	1	4		1		12	2	25	3	151	25	202	23	102	12	25	6	59	10	30	1	7		141	5	10		9		10	2	790	90	880	
Horo Gudru Welega							2		6		35	7	299	47	243	24	86	10	22	2	52	11	36	4	4	1	149	10	6		20	2	4		964	118	1082	
Illu Aba Bora							5		6	4	15	7	189	33	210	34	77	8	33	6	30	7	21	6	4	1	136	13	1		2		2		731	119	850	
Jima							3				11	1	9	1	7	3	6		3		7	3	2		4	1	175	37	1						228	46	274	
Jima /Town/					1		3		10		27	6	206	30	201	22	71	6	12	3	32	7	11	2	9	2	50	5	13				1	7	1	652	86	738
Kelem Welega					3		2		6	1	2		32	5	14		21	2	7	1	40	6	15	2	1	2	96	22			2				241	41	282	
Nekemte /Town/	1						8	1	7	2	11		62	18	57	17	76	17	4	1	26	10	16	3	3		181	42	2	1	13				466	113	579	
Shashemene /Town/							1	2	10	1	4	1	38	9	43	6	42	1	9		15	3	12	1	6		90	12	5		4		1		280	36	316	
Shoa East				1					14	4	23	8	151	41	168	26	71	17	20		27	6	26	1	2		114	20	9	1	18	5	3	1	646	131	777	
Shoa North		1	2				2		10	5	19	3	209	51	215	47	62	5	8		16	4	22	3	2		111	11	6		19			1	703	131	834	
Shoa South West							1		3		30	10	209	39	174	24	79	10	2		36	3	10	2	2		82	6			1		4		633	94	727	
Shoa West					2		5	1	26	6	58	11	397	76	341	56	183	37	27	3	94	19	38	5	5	3	151	9	14	2	6	1	3		1350	229	1579	
Wellega East			8				1		23	5	17	2	254	42	214	31	211	21	29	3	70	13	24	3	1		86	4	6		2		4	2	950	126	1076	
Wellega West	2				5		5	1	47	11	53	8	320	33	367	38	142	14	14	3	65	13	30	2	2	1	170	4	3		24	4	3		1252	132	1384	
Total Oromiya	6	2	18	3	18	1	59	10	257	71	506	113	4342	769	4129	510	1912	236	386	51	985	191	509	72	110	27	3175	381	138	24	226	34	62	9	16838	2504	19342	

3.2.2. Different Ratios in Secondary Education

3.2.2.1. Student to Teacher Ratio

As shown on the table 3.2.2.1.1. Pupil to Teacher ratio of secondary school (9-10 and 11-12) was 32 and 29 respectively. As data shows Ilu Aba Bora, Borena and Jima zones have the least Pupil to Teacher ratio in secondary first cycle /9-10/ that was 24, 26 and 27 respectively. At preparatory /11-12/ Guji, Ilu Aba Bora, Jima Borena zones are having the least teacher-pupil ratio with 18, 18, 20 and 20 respectively.

ZONE	Enrolment		Number of Teachers		Stu:Tea Ratio	
	(9-10)	(11-12)	(9-10)	(11-12)	(9-10)	(11-12)
Adama /Town/	14856	4101	354	102	42	40
Arsi	50666	8148	1744	284	29	29
Arsi West	30795	4676	909	138	34	34
Asela /Town/	6179	2251	189	75	33	30
Bale	20981	3245	728	146	29	22
Bishoftu/Town/	8674	2774	214	60	41	46
Borena	12240	1880	464	93	26	20
Oromia S/Z/S/Finfine	17043	3502	454	125	38	28
Guji	15307	1551	531	85	29	18
Hararge East	28944	3724	910	181	32	21
Hararge West	19410	3176	647	121	30	26
Horo Gudru Welega	21263	6447	671	209	32	31
Illu Aba Bora	23735	1771	985	97	24	18
Jima	20930	1367	781	69	27	20
Jima /Town/	6425	1955	208	66	31	30
Kelem Welega	18583	3039	643	95	29	32
Nekemte /Town/	6722	2761	229	55	29	50
Shashemene /Town/	9762	2574	236	80	41	32
Shoa East	23769	3545	640	137	37	26
Shoa North	21988	4622	648	173	34	27
Shoa South West	20046	4400	581	146	35	30
Shoa West	49288	9028	1279	300	39	30
Wellega East	29217	6152	884	192	33	32
Wellega West	41741	7774	1123	261	37	30
Total Oromiya	518564	94463	16052	3290	32	29

3.2.2.2. Student-Section Ratio

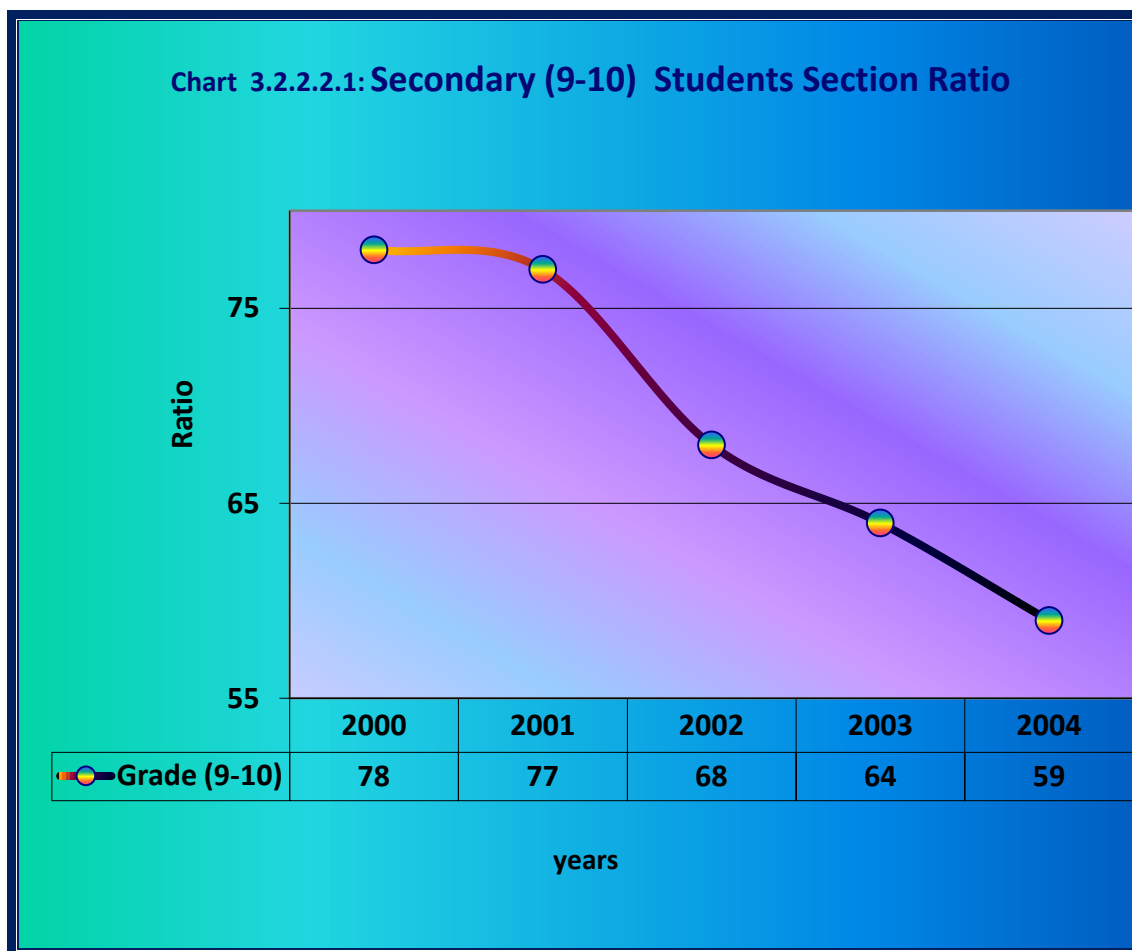

As can be seen from chart 3.2.2.2.1 the trend of Student to teachers ratio for secondary first cycle /9-10/ shows improvement to fit the standard. By 2000 E.C. it has been (1:78), however it shows improvement in 2004 E.C by reaching to (1:59). Regarding to the preparatory /11-12/ the ratio was (1:45) for this year. Table 3.2.2.2.1 also shows the Pupil to Section ratio at zonal level too. Accordingly, Hararge West and Ilu Aba Bora zones as well as Bishftu and Assela Administrative towns have the smallest section-pupil ratio of the year.

**Table 3.2.2.2.1: Secondary Student Section Ratio
2004 EC (2011-2012 G.C.)**

ZONE	Grades	
	(9-10)	(11-12)
Adama /Town/	54	51
Arsi	54	49
Arsi West	65	18
Asela /Town/	52	59
Bale	55	52
Bishoftu/Town/	52	68
Borena	56	48
Oromia S/Z/S/Finfine	67	56
Guji	68	29
Hararge East	64	44
Hararge West	45	55
Horo Gudru Welega	55	42
Illu Aba Bora	48	27
Jima	58	37
Jima /Town/	54	41
Kelem Welega	58	50
Nekemte /Town/	73	63
Shashemene /Town/	59	54
Shoa East	60	48
Shoa North	59	48
Shoa South West	65	64
Shoa West	65	48
Wellega East	66	57
Wellega West	69	55
Total Oromiya	59	45

3.2.3. Secondary School Facilities

ZONE	No of Sch	Class	Library	Peda	Lounge	Labs	Internet	Plasmas	Elect	Water			Pits			Clinic	HIV Clubs
										Tap	Well	other	Boys	Girls	for both		
Adama /Town/	15	167	15	10	13	15	3	106	14	15	0	15	97	96	23	9	15
Arsi	62	850	53	25	52	62	5	513	50	36	1	44	353	253	34	5	58
Arsi West	36	381	25	16	29	30	4	273	27	19	1	22	197	136	6	4	35
Asela /Town/	5	117	4	5	4	5	0	127	5	5	0	5	33	25	2	2	4
Bale	32	447	27	19	23	31	3	198	25	14	0	25	145	105	9	10	32
Bishoftu/Town/	10	111	8	2	8	10	2	102	10	8	0	10	50	48	0	6	10
Borena	24	168	16	8	12	7	0	162	18	4	0	14	123	83	6	2	23
Guji	22	258	19	11	14	20	4	112	13	4	0	7	107	82	6	9	20
Hararge East	32	405	29	13	25	26	6	298	28	12	0	18	160	131	64	1	29
Hararge West	27	292	22	10	24	27	9	129	15	14	0	14	91	75	29	1	27
Horo Gudru Welega	32	355	24	12	25	19	3	180	22	12	4	16	124	82	37	2	30
Illu Aba Bora	31	508	32	18	37	31	3	277	27	15	2	17	199	186	12	6	31
Jima	29	303	33	22	30	29	4	180	24	14	3	17	145	126	59	8	27
Jima /Town/	7	93	7	4	6	7	3	60	7	7	0	6	70	54	0	3	6
Kelem Welega	21	309	19	12	18	16	3	1481	16	11	1	14	167	115	12	0	19
Nekemte /Town/	10	108	10	4	7	10	3	49	10	9	0	10	48	57	0	4	10
Oromia S/Z/S/Finfine	24	259	25	11	24	24	11	147	20	22	0	19	177	125	22	10	16
Shashemene /Town/	12	165	12	7	13	12	4	106	12	11	0	11	67	64	0	2	11
Shoa East	29	329	26	16	23	29	5	219	25	23	0	26	134	123	33	9	29
Shoa North	22	259	19	14	18	22	5	215	18	16	2	18	106	95	32	6	22
Shoa South West	21	250	14	6	14	16	1	227	20	19	0	18	112	72	22	3	21
Shoa West	41	628	38	19	42	41	4	460	34	31	0	30	266	229	58	12	37
Wellega East	38	473	36	24	32	38	6	256	25	17	3	23	210	191	28	0	38
Wellega West	33	570	35	19	37	33	1	207	29	18	10	27	249	206	6	9	31
Total Oromiya	615	7805	548	307	530	560	92	6084	494	356	27	426	3430	2759	500	123	581

As table 3.2.3.1 shows, among the secondary schools of the region; **91%**, 89.1%, 53.2%, 75.6%, 17%, 24.6% of the schools are having Laboratory, Library, Pedagogical Centre, Electric power, Internet access and clinic service respectively. Additionally, all of them are reported, as they were having latrine and water service in their compounds.

3.2.4. Number of Government and Non-Government Secondary Schools

Table 3.2.4.1: Number of Secondary Schools by grade level government and none-Government 2004 EC (2011-2012 G.C.)										
ZONE	Grades							Total		
	9-9	9_10	9-11	9-12	10-12	11-11	11_12	(9-10) Program	(11-12) Program	(9-12) (Physical)
	Adama /Town/	3	9	0	2	0	0	1	14	3
Arsi	0	44	0	6	0	1	11	50	18	62
Arsi West	3	23	1	2	0	0	7	29	9	36
Asela /Town/	1	3	0	0	0	0	1	4	1	5
Bale	0	24	0	4	0	0	4	27	8	32
Bishoftu/Town/	0	9	0	1	0	0	0	10	1	10
Borena	1	17	0	0	0	1	5	18	6	24
Oromia S/Z/S/Finfir	3	11	2	6	0	0	2	22	10	24
Guji	1	14	0	5	1	0	1	21	7	22
Hararge East	0	19	0	11	0	0	2	30	13	32
Hararge West	4	14	3	2	1	0	3	23	9	27
Horo Gudru Welega	0	20	0	8	0	0	4	28	10	32
Illu Aba Bora	2	21	0	7	0	0	1	30	7	31
Jima	1	21	0	7	0	0	0	29	7	29
Jima /Town/	0	5	0	1	0	0	1	6	2	7
Kelem Welega	1	12	0	6	0	0	2	19	8	21
Nekemte /Town/	3	4	1	1	0	0	1	9	3	10
Shashemene /Town/	0	6	0	4	0	0	2	10	6	12
Shoa East	1	19	0	3	0	0	6	23	8	29
Shoa North	2	9	2	7	0	1	1	19	10	22
Shoa South West	0	13	0	1	0	1	6	14	8	21
Shoa West	3	22	0	13	0	0	3	38	16	41
Wellega East	1	25	1	3	0	1	7	30	12	38
Wellega West	1	14	3	15	0	0	0	33	18	33
Total Oromiya	31	378	13	115	2	5	71	536	200	615

Table 3.2.4.2: Government Secondary Schools by grade level 2004EC (2011-2012 G.C.)										
ZONE	Grades							Total		
	9-9	9_10	9-11	9-12	10-12	11-11	11_12	(9-10) Program	(11-12) Program	(9-12) (Physical)
	Adama /Town/	0	3	0	0	0	0	1	3	1
Arsi	0	44	0	6	0	1	11	50	18	62
Arsi West	3	21	1	0	0	0	6	25	6	31
Asela /Town/	0	2	0	0	0	0	1	2	1	3
Bale	0	24	0	4	0	0	4	27	8	32
Bishoftu/Town/	0	2	0	1	0	0	0	3	1	3
Borena	1	17	0	0	0	1	5	18	6	24
Oromia S/Z/S/Fi	0	8	1	5	0	0	2	14	8	16
Guji	1	14	0	5	1	0	1	21	7	22
Hararge East	0	19	0	10	0	0	2	29	12	31
Hararge West	4	14	3	2	1	0	3	23	9	27
Horo Gudru Wel	0	20	0	8	0	0	4	28	10	32
Illu Aba Bora	2	21	0	7	0	0	1	30	7	31
Jima	1	21	0	7	0	0	0	29	7	29
Jima /Town/	0	3	0	0	0	0	1	3	1	4
Kelem Welega	1	12	0	5	0	0	2	18	7	20
Nekemte /Town	2	2	0	0	0	0	1	4	1	5
Shashemene /T	0	3	0	0	0	0	2	3	2	5
Shoa East	1	17	0	1	0	0	6	19	6	25
Shoa North	2	9	2	7	0	1	1	19	10	22
Shoa South Wes	0	13	0	1	0	1	6	14	8	21
Shoa West	3	21	0	12	0	0	3	36	15	39
Wellega East	1	25	1	3	0	1	7	30	12	38
Wellega West	1	12	3	12	0	0	0	28	15	28
Total Oromiya	23	347	11	96	2	5	70	476	178	554

Table 3.2.4.3:None-Government Secondary Schools by grade level 2004 EC (2011-2012 G.C.)

ZONE	Grades									
	9-9	9_10	9-11	9-12	10-12	11-11	11_12	Total		
								(9-10) Program	(11-12) Program	(9-12) (Physical)
Adama /Town/	3	6	0	2	0	0	0	11	2	11
Arsi	0	0	0	0	0	0	0	0	0	0
Arsi West	0	2	0	2	0	0	1	4	3	5
Asela /Town/	1	1	0	0	0	0	0	2	0	2
Bale	0	0	0	0	0	0	0	0	0	0
Bishoftu/Town/	0	7	0	0	0	0	0	7	0	7
Borena	0	0	0	0	0	0	0	0	0	0
Oromia S/Z/S/Finfine	3	3	1	1	0	0	0	8	2	8
Guji	0	0	0	0	0	0	0	0	0	0
Hararge East	0	0	0	1	0	0	0	1	1	1
Hararge West	0	0	0	0	0	0	0	0	0	0
Welega	0	0	0	0	0	0	0	0	0	0
Illu Aba Bora	0	0	0	0	0	0	0	0	0	0
Jima	0	0	0	0	0	0	0	0	0	0
Jima /Town/	0	2	0	1	0	0	0	3	1	3
Kelem Welega	0	0	0	1	0	0	0	1	1	1
Nekemte /Town/	1	2	1	1	0	0	0	5	2	5
/Town/	0	3	0	4	0	0	0	7	4	7
Shoa East	0	2	0	2	0	0	0	4	2	4
Shoa North	0	0	0	0	0	0	0	0	0	0
Shoa South West	0	0	0	0	0	0	0	0	0	0
Shoa West	0	1	0	1	0	0	0	2	1	2
Wellega East	0	0	0	0	0	0	0	0	0	0
Wellega West	0	2	0	3	0	0	0	5	3	5
Total Oromiya	8	31	2	19	0	0	1	60	22	61

3.3. Efficiency in Secondary School

3.3.1. Secondary Education Dropout and Repetition Rates

Table.3.3.1.1 Secondary Dropout and Repetition Rate by Zone, 2003 (2010/11)												
Zone	DropOut Rate (%)						Repetition Rate (%)			Repetition Rate (%)		
	Grade 9			Grade 11			(9-10)			(11-12)		
	M	F	T	M	F	T	M	F	T	M	F	T
Adama /Town/	15.4	13.7	14.5	2.3	6.3	4.3	4.3	4.9	4.6	1.8	1.2	1.5
Arsi	28.0	27.2	27.6	15.0	15.9	15.3	10.8	10.3	10.6	2.1	1.3	1.8
Arsi West	28.5	17.6	24.2	11.7	7.0	10.0	6.5	5.6	6.1	1.3	1.4	1.4
Asela /Town/	14.3	22.2	18.5	3.1	13.8	6.7	4.5	5.3	4.9	0.6	1.0	0.7
Bale	25.9	19.0	22.8	13.4	3.4	10.0	4.9	4.7	4.8	1.2	0.6	1.0
Bishoftu/Town/	19.8	21.3	20.6	8.5	7.3	8.0	4.7	6.6	5.7	2.3	2.6	2.5
Borena	31.1	24.4	29.0	16.1	9.9	13.1	10.1	9.9	10.0	0.6	0.7	0.6
Oromia S/Z/S/Finfine	22.0	24.1	23.0	14.6	19.5	16.4	9.8	9.9	9.8	2.8	2.3	2.6
Guji	34.1	28.6	32.4	18.8	18.6	18.7	17.4	16.7	17.1	1.1	0.6	1.0
Hararge East	29.2	22.7	27.4	5.8	19.9	8.1	17.5	14.7	16.7	7.1	3.4	6.5
Hararge West	37.5	30.7	35.4	17.8	5.5	16.1	15.7	15.5	15.7	3.6	4.6	3.8
Horo Gudru Welega	18.0	15.2	16.7	8.1	4.9	6.7	7.1	7.8	7.4	1.5	1.0	1.3
Illu Aba Bora	27.7	25.0	26.5	18.4	22.7	20.2	12.3	12.5	12.4	0.3	0.4	0.4
Jima	32.5	28.3	30.6	5.2	6.5	5.7	7.8	8.7	8.2	4.1	3.7	4.0
Jima /Town/	26.8	24.4	25.5	17.9	21.8	19.8	8.1	9.8	9.0	0.4	1.1	0.7
Kelem Welega	32.4	26.4	29.8	21.1	24.2	22.5	12.9	18.6	15.4	2.4	3.4	2.9
Nekemte /Town/	18.9	18.3	18.6	46.2	37.5	42.3	10.6	10.3	10.5	0.1	0.0	0.1
Shashemene /Town/	25.8	22.6	24.3	11.2	11.0	11.1	10.8	10.2	10.5	2.5	1.7	2.2
Shoa East	27.5	19.1	23.7	26.5	31.9	28.6	7.7	6.7	7.3	2.1	1.5	1.9
Shoa North	10.7	5.8	8.5	14.0	12.9	13.6	13.7	14.9	14.2	3.2	2.4	3.0
Shoa South West	22.3	15.0	19.3	23.5	17.8	21.6	11.7	13.1	12.3	5.0	4.2	4.7
Shoa West	21.0	19.6	20.4	9.9	15.9	11.9	10.4	10.2	10.3	4.0	4.4	4.1
Wellega East	18.5	11.2	15.5	12.3	14.9	13.4	9.2	8.1	8.7	1.2	1.2	1.2
Wellega West	24.4	19.4	22.2	16.6	17.2	16.9	8.9	10.3	9.5	0.3	0.3	0.3
Total Oromiya	25.6	20.8	23.6	14.0	14.5	14.2	10.5	10.3	10.4	2.4	1.8	2.2

As table 3.3.3.1 illustrates by 2004 E.C the repetition rate of secondary school /9-10/ at regional level was 10.4. Nevertheless, this value is not the same in all areas. For instance Guji, Hararge East and Hararge West zones have registered the highest repetition rate having, 17.1%, 16.7% and 15.7% respectively. Whereas, Adama administrative town, Bale zone and Asela Administrative town have registered the least repetition rate 4.6%, 4.8% and 4.9% respectively. This table also elaborates the repetition rate in preparatory school, having repetition rate of 2.2% at regional level. This data have difference in values in all over the zones and Administration towns of the region. For instance Hararge East, Shoa South West and Shoa West are having the highest repetition rate of 6.5%, 4.7% and 4.1% respectively. On the other hand Nekemte Administrative town, Welega West and Ilu Aba Bora zones are also have the least repetition rate of 0.1%, 0.3% and 0.4% respectively.

Regarding to dropout, as table 3.3.3.1 demonstrates, it is 23.6 % and 14.2% of grade 9th and 11th respectively. The three zones that are having large dropout rate of grade 9th in 2004 E.C. are Hararge West, Guji and Jima which is 35.4%, 32.4% and 30.6% respectively. For grade 11th the highest dropout registered zones are Nekemte Administrative town, Shoa East and Kelem Welega are having 42.3%, 28.6% and 22.5% respectively as well. On the other hand the three zones that are having least dropout rate for grade 9th are Shoa North, Adama Administrative town and Welega East which is 8.5%, 14.5% and 15.5% respectively. Regarding to grade 11th grade dropout rate Adama Administrative town, Jima and Horo Guduru Welega zones are having the least dropout rate 4.3%, 5.7% and 6.7% respectively.

Table 3.3.1.2: Number of Repeaters in Secondary 2004 EC (2011 - 2012 GC)

ZONE	Grade 9		Grade 10		(9-10)			11		12		(11-12)			(9-12)		
	M	F	M	F	M	F	T	M	F	M	F	M	F	T	M	F	TOT
Adama /Town/	226	284	34	28	260	312	572	22	16	6	5	28	21	49	288	333	621
Arsi	2689	2323	609	297	3298	2620	5918	73	22	31	11	104	33	137	3402	2653	6055
Arsi West	1110	626	207	139	1317	765	2082	36	20	14	6	50	26	76	1367	791	2158
Asela /Town/	109	162	29	15	138	177	315	7	5	2	2	9	7	16	147	184	331
Bale	475	377	87	48	562	425	987	16	5	8	1	24	6	30	586	431	1017
Bishoftu/Town/	151	222	28	19	179	241	420	15	17	18	9	33	26	59	212	267	479
Borena	804	338	157	117	961	455	1416	4	2	3	0	7	2	9	968	457	1425
Guji	1831	820	261	137	2092	957	3049	8	2	3	0	11	2	13	2103	959	3062
Hararge East	2785	987	981	230	3766	1217	4983	101	10	84	6	185	16	201	3951	1233	5184
Hararge West	1543	771	594	169	2137	940	3077	42	13	42	4	84	17	101	2221	957	3178
Horo Gudru Welega	741	662	68	37	809	699	1508	32	15	12	7	44	22	66	853	721	1574
Illu Aba Bora	1640	1473	172	101	1812	1574	3386	3	2	0	0	3	2	5	1815	1576	3391
Jima	897	820	119	109	1016	929	1945	18	11	8	5	26	16	42	1042	945	1987
Jima /Town/	223	282	27	31	250	313	563	2	6	2	3	4	9	13	254	322	576
Kelem Welega	1352	1557	158	114	1510	1671	3181	23	26	24	23	47	49	96	1557	1720	3277
Nekemte /Town/	310	299	19	9	329	308	637	1	0	1	0	2	0	2	331	308	639
Oromia S/Z/S/Finfine	659	563	178	104	837	667	1504	32	20	25	6	57	26	83	894	693	1587
Shashemene /Town/	477	411	89	28	566	439	1005	13	6	28	10	41	16	57	607	455	1062
Shoa East	736	594	178	70	914	664	1578	31	15	15	6	46	21	67	960	685	1645
Shoa North	1623	1521	128	45	1751	1566	3317	56	16	36	18	92	34	126	1843	1600	3443
Shoa South West	1190	891	273	194	1463	1085	2548	96	51	38	12	134	63	197	1597	1148	2745
Shoa West	2312	1711	642	311	2954	2022	4976	150	86	63	22	213	108	321	3167	2130	5297
Wellega East	1439	929	157	55	1596	984	2580	22	17	15	5	37	22	59	1633	1006	2639
Wellega West	1995	1939	202	151	2197	2090	4287	10	8	2	2	12	10	22	2209	2100	4309
Total Oromiya	27317	20562	5397	2558	32714	23120	55834	813	391	480	163	1293	554	1847	34007	23674	57681

Table 3.3.1.3: Number of Readmiters in Secondary 2004 EC (2011 - 2012 GC)

ZONE	Grade 9		Grade 10		(9-10)			Grade 11		Grade 12		(11-12)			(9-12)		TOTAL
	M	F	M	F	M	F	T	M	F	M	F	M	F	T	M	F	
Adama /Town/	70	55	26	15	96	70	166	0	0	1	0	1	0	1	97	70	167
Arsi	364	183	153	83	517	266	783	57	3	1	0	58	3	61	575	269	844
Arsi West	314	146	202	88	516	234	750	2	3	2	0	4	3	7	520	237	757
Asela /Town/	18	18	59	57	77	75	152	0	0	2	0	2	0	2	79	75	154
Bale	144	59	42	11	186	70	256	2	2	0	0	2	2	4	188	72	260
Bishoftu/Town/	28	21	2	4	30	25	55	19	12	8	4	27	16	43	57	41	98
Borena	84	25	42	16	126	41	167	2	0	2	0	4	0	4	130	41	171
Guji	168	68	101	112	269	180	449	3	1	0	0	3	1	4	272	181	453
Hararge East	179	56	90	43	269	99	368	3	1	1	0	4	1	5	273	100	373
Hararge West	124	51	40	11	164	62	226	5	2	2	0	7	2	9	171	64	235
Horo Gudru Welega	97	49	73	17	170	66	236	21	21	3	1	24	22	46	194	88	282
Illu Aba Bora	178	111	52	75	230	186	416	1	0	0	1	1	1	2	231	187	418
Jima	97	47	42	19	139	66	205	0	0	0	0	0	0	0	139	66	205
Jima /Town/	72	85	23	24	95	109	204	0	0	0	0	0	0	0	95	109	204
Kelem Welega	211	130	86	56	297	186	483	4	7	4	4	8	11	19	305	197	502
Nekemte /Town/	42	33	11	7	53	40	93	0	0	0	0	0	0	0	53	40	93
Oromia S/Z/S/Finfine	61	30	25	18	86	48	134	3	2	2	3	5	5	10	91	53	144
Shashemene /Town/	32	23	24	20	56	43	99	7	5	4	2	11	7	18	67	50	117
Shoa East	153	69	55	30	208	99	307	8	4	1	0	9	4	13	217	103	320
Shoa North	223	116	57	29	280	145	425	16	6	2	2	18	8	26	298	153	451
Shoa South West	97	44	38	31	135	75	210	8	4	11	4	19	8	27	154	83	237
Shoa West	610	558	277	114	887	672	1559	24	7	10	3	34	10	44	921	682	1603
Wellega East	216	102	105	43	321	145	466	10	3	5	3	15	6	21	336	151	487
Wellega West	484	286	100	71	584	357	941	3	2	17	15	20	17	37	604	374	978
Total Oromiya	4066	2365	1725	994	5791	3359	9150	198	85	78	42	276	127	403	6067	3486	9553

4. Alternative Basic Education and IFAL Program

Basic education is the whole range of educational activities taking place in various settings (formal, non-formal and informal) that aimed to meet basic learning needs. In Dakar Framework, the term is having an implication similar to the broad EFA agenda. The program should receive wide spread public support for reasons that include considerations of literacy as fundamental human right. As the fact indicates illiteracy accompanies poverty and a low life expectancy.

Alternative Basic Education (ABE) is intended to address the Primary education needs of children who are substantially older than primary school ages of 7-14. Moreover, ABE enrollments have contribution in reporting GER and NER of 1st cycle primary with regular program. In paying attention our region has planned to reduce illiteracy in this regard, even though great efforts have made to meet the access, still hard work is expected to attain the plan. In this publication under this title we attempted to specify the data of Alternative Basic Education (ABE) of three years information and Integrated functional adult literacy (IFAL) program of the 2004 E.C as well.

Year in E.C	Number of Adult			Number of ABE Children		
	Male	Female	Total	Male	Female	Total
2002	112089	59676	171765	101460	82443	183903
2003	175045	110679	285724	91032	74286	165318
2004	814485	526267	1340752	71978	58353	130331
AAGR	93.6	106.6	98.4	-10.8	-10.9	-10.8

As indicated on table 4.1: Enrolment of Adult Education has increased in 98.4% (93.6%, 106.6%) of AAGR (Average Annual Growth Rate) in the past three years as total, male and female respectively. Whereas ABE enrolment was decreasing from year to year, this might be show the assumption of decreasing enrolment in ABE as out of school children join the regular schools than ABE centers. Nevertheless, the cause of decrement of ABE enrolment in the past three years might not be such reason because millions of out of school children are still not joining the school. Accordingly, even though basic research didn't attempt to identify the cause yet, our assumption for the challenges happened might be; low community

participation, low supervision and low follow-up of education sector at grass-root level, less interest and motivation of ABE facilitators, low participation of NGOs (both local and international) to promote the ABE program in the region and the like. So that, policy makers, planners and the concerned body has an assignment to fill all this gaps to attain UPE accordingly.

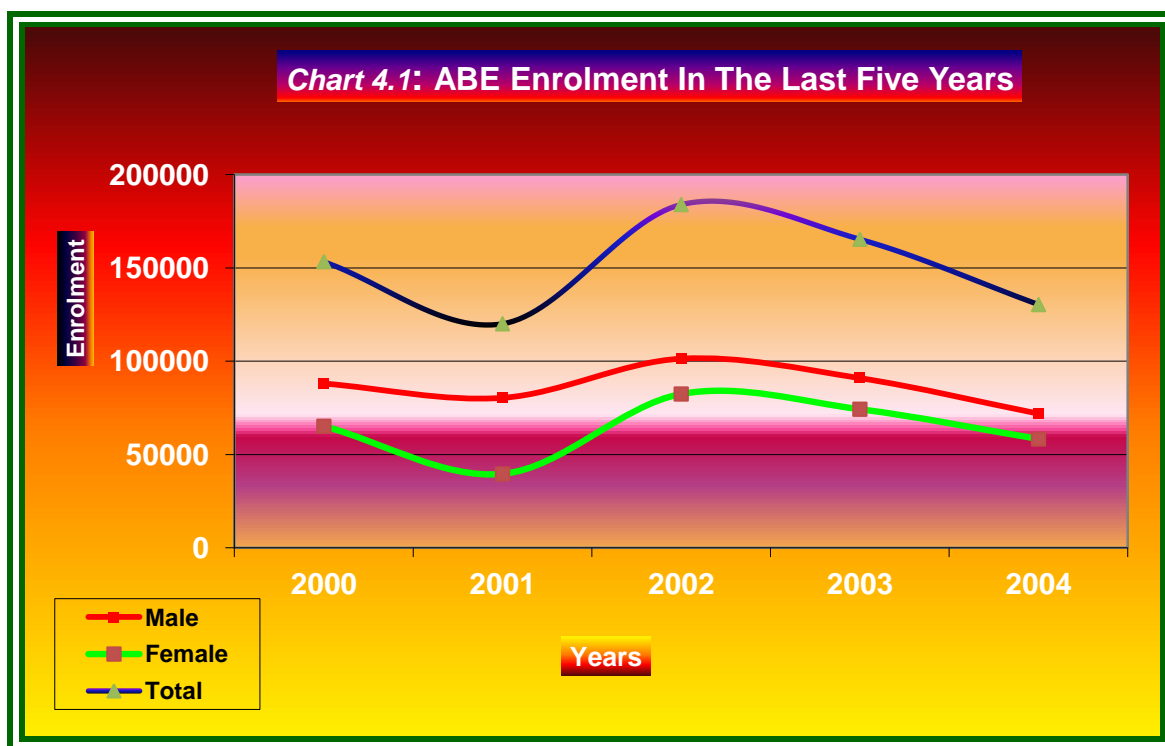

Table 4.2. Alternative Basic Education Program and IFAL Summary 2004 EC (2011/12 G.C.)

ZONE	Alternative Basic Education							Integrated Functional Adult Literacy							Ratio S:Teache	
	Center	ABE Enrolment			Facilitators			Center	IFAL Enrolment			Facilitators			ABE	FAL
		M	F	T	M	F	T		M	F	T	M	F	T		
Adama /Town/	6	357	457	814	2	5	7	3	31	114	145	3	3	6	116	24
Arsi	49	2592	2327	4919	61	21	82	632	20584	13604	34188	1058	666	1724	60	20
Arsi West	166	10357	8000	18357	259	48	307	520	24229	18194	42423	912	565	1477	60	29
Asela /Town/					0	0	0	2	703	53	756	4	2	6		126
Bale	119	6071	3437	9508	132	32	164	337	12812	5822	18634	418	347	765	58	24
Bishoftu/Town/					0	0	0									
Borena	193	7090	4819	11909	228	32	260	595	20280	14667	34947	980	411	1391	46	25
Oromia S/Z/S/Finfine	13	743	808	1551	15	6	21	391	12822	6490	19312	477	302	779	74	25
Guji	181	8247	6694	14941	317	60	377	407	14007	14463	28470	731	366	1097	40	26
Hararge East	48	2822	2370	5192	75	14	89	3925	244331	151171	395502	5884	2547	8431	58	47
Hararge West	43	2296	1982	4278	43	11	54	1446	110076	66405	176481	2561	1373	3934	79	45
Horo Gudru Welega	240	6554	5778	12332	638	338	976	537	14319	10528	24847	912	695	1607	13	15
Illu Aba Bora	50	1281	1031	2312	96	28	124	1129	30339	16809	47148	1824	1319	3143	19	15
Jima	10	745	702	1447	19	3	22	1990	94308	67138	161446	3419	2267	5686	66	28
Jima /Town/					0	0	0	1	340	0	340	1		1		340
Kelem Welega	72	1832	1788	3620	52	18	70	801	14910	13863	28773	1258	776	2034	52	14
Nekemte /Town/	2	42	67	109	0	2	2	2	76	60	136	1	1	2	55	68
Shashemene /Town/	3	219	254	473	5	4	9	7	413	546	959	7	5	12	53	80
Shoa East	78	4145	3279	7424	191	49	240	354	15050	10884	25934	521	324	845	31	31
Shoa North	44	1303	1125	2428	42	19	61	1925	79687	37216	116903	2381	1832	4213	40	28
Shoa South West	5	494	440	934	15	3	18	506	13043	6271	19314	854	629	1483	52	13
Shoa West	47	2250	1871	4121	91	22	113	724	27429	16649	44078	1205	729	1934	36	23
Wellega East	264	8432	7650	16082	680	372	1052	437	15423	14421	29844	777	561	1338	15	22
Wellega West	193	4106	3474	7580	389	73	462	1966	49273	40899	90172	3036	2217	5253	16	17
Total Oromia	1826	71978	58353	130331	3350	1160	4510	18637	814485	526267	1340752	29224	17937	47161	29	28

Table 4.3: Alternative Basic Education Trainers by Highest Education Level 2004 EC															
ZONE	grade 8		8		Grade 9		Grade 10		11-12		Above		TOTAL		
	M	F	M	F	M	F	M	F	M	F	M	F	M	F	T
Arsi West	3	0	3	1	8	3	145	30	8	1	92	13	259	48	307
Arsi							18	3	3	2	40	16	61	21	82
Bale	11	0	1	0	1	0	60	17	4	0	55	15	132	32	164
Borena	10	0	1	0	6	0	138	18	6	1	67	13	228	32	260
Adama /Town/	0	1					1	0	0	1	1	3	2	5	7
Asela /Town/													0	0	0
Bishoftu /Town/													0	0	0
Jima /Town/													0	0	0
Nekemte /Town/											0	2	0	2	2
Shashemene /Town/									1	0	4	4	5	4	9
Guji	19	0	10	1	23	3	142	28	27	6	96	22	317	60	377
Hararge East	7	0	5	0	1	0	23	12	6	0	33	2	75	14	89
Hararge West			5	0	6	0	21	9	1	0	10	2	43	11	54
Horo Gudru Welega	43	22	36	32	18	9	180	148	11	2	350	125	638	338	976
Illu Aba Bora	1	0			1	0	30	14	5	1	59	13	96	28	124
Jima											19	3	19	3	22
Oromia S/Z/S/Finfine	1	0					9	2	2	1	3	3	15	6	21
Kelem Welega			2	0	1	0	14	5			35	13	52	18	70
Shoa East	48	18	8	3	2	0	26	2	3	4	104	22	191	49	240
Shoa North							36	17	6	2			42	19	61
Shoa South West							3	0			12	3	15	3	18
Shoa West	2	0	3	0	2	0	27	5	1	0	56	17	91	22	113
Wellega East	26	7	15	7	114	94	305	172	30	12	190	80	680	372	1052
Wellega West	2	0			4	0	78	15	2	0	303	58	389	73	462
Total Oromia	48		44		109		497		33		429		1160		

**Table 4.4: Pastoralist area Alternative Basic Education Summary: 2004
E.C (2011/12)**

ZONE	WOREDA	No Of Centers	Enrolment		
			M	F	T
Baale	Daawee Sarar	20	404	278	682
	Daawwee Qaachan	6	96	78	174
	Daloo Mannaa	10	1,014	455	1,469
	Harannaa Bulluq	11	1,061	416	1,477
	Laga Hidhaa				-
	Sawweenaa	19	1,123	732	1,855
Total Baale		66	3,698	1,959	5,657
Boorana	Areeroo	42	1,071	721	1,792
	Dhaas	9	250	228	478
	Dilloo	2	69	54	123
	Dirree	10	487	412	899
	Dugdaa Daawwaa	7	748	505	1,253
	Malkaa Soddaa	16	714	407	1,121
	Miyoo	21	597	510	1,107
	Moyyaalee	7	299	247	546
	Taltallee	9	551	377	928
	Yaaballoo	35	1,207	599	1,806
Total Boorana		158	5,993	4,060	10,053
Gujii	Girjaa	9	577	349	926
	Gooroo Doolaa	1	15	8	23
	Liiban	9	366	192	558
	Sabbaa Boruu	7	877	567	1,444
	Waadaraa	3	60	37	97
Total Gujii		29	1,895	1,153	3,048
Harargee East	Cinaaqsan	7	620	493	1,113
	Mayyuu				-
	Miidhagaa Tolaa	4	470	476	946
Total Harargee East		11	1,090	969	2,059
Harargee West	Burqaa Dhiintuu				-
	Mi'eessoo	4	106	95	201
Total Harargee West		4	106	95	201
East shewa	Fantaallee				-
Total East Shewa		0	-	-	-
Grand Total		268	12782	21018	

Colleges of Teachers Education Data

Table 5.1: Regular Program Enrolment in College of Teachers Education by Modality, Year of Study and Sex - 2011/12 (2004 E.C.)

College/Modality/Department (Stream)	1st Year			2nd Year			3rd Year			Total		
	M	F	T	M	F	T	M	F	T	M	F	T
Asella CTE												
Cluster Modality	217	284	501	270	284	554	351	404	755	838	972	1810
Language	27	23	50	35	64	99	40	58	98	102	145	247
Social Science	25	79	104	29	56	85	43	101	144	97	236	333
Natural Science & Mathematics	136	118	254	206	164	370	227	146	373	569	428	997
Esthetics	29	64	93				41	99	140	70	163	233
Bule-Hora CTE												
Cluster Modality	73	78	151	134	137	271	0	0	0	207	215	422
Language	15	25	40	24	17	41				39	42	81
Social Science	13	27	40	16	25	41				29	52	81
Natural Science & Mathematics	45	26	71	94	95	189				139	121	260
Chiro CTE												
Cluster Modality	287	152	439	392	106	498	0	0	0	679	258	937
Language	16	26	42	7	30	37				23	56	79
Social Science	19	25	44	14	25	39				33	50	83
Natural Science & Mathematics	252	101	353	371	51	422				623	152	775
Dembi Dolo CTE*												
Cluster Modality	176	224	400	142	172	315	417	429	846	735	825	1560
Language	32	48	80	20	30	50	64	73	137	116	151	267
Social Science	17	24	41	20	33	54	48	47	95	85	104	189
Natural Science	127	152	279	102	109	211	305	309	614	534	570	1104
Jimma CTE												
Total Linear and Cluster	378	423	801	312	380	692	368	417	785	1058	1220	2278
Linear Modality							112	85	197	112	85	197
Chemistry							27	11	38	27	11	38
Biology							17	49	66	17	49	66
Physics							27	22	49	27	22	49
Mathematics							41	3	44	41	3	44
Cluster Modality	378	423	801	312	380	692	256	332	588	946	1135	2081
Language	35	46	81	33	57	90	44	58	102	112	161	273
Social Science	51	85	136	36	57	93	53	105	158	140	247	387
Natural Science & Mathematics	217	229	446	183	236	419	135	126	261	535	591	1126
Esthetics	75	63	138	60	30	90	24	43	67	159	136	295
Nekemte TTC												
Total Linear and Cluster	209	240	449	347	343	690	363	373	736	919	930	1849
Linear Modality							121	85	206	121	85	206
Amharic							28	22	50	28	22	50
English							49	3	52	49	3	52
A/Oromo							18	14	32	18	14	32
History							9	14	23	9	14	23
Geography							11	15	26	11	15	26
Civics							6	17	23	6	17	23
Cluster Modality	209	240	449	347	343	690	242	288	530	798	845	1643
Social Science	23	25	48	39	50	89				62	75	137
Natural Science & Mathematics	168	188	356	268	258	526	212	255	467	648	675	1319
Esthetics	18	27	45	40	35	75	30	33	63	88	95	183
Robe CTE												
Total Linear and Cluster	268	296	564	353	403	756	306	351	657	927	1050	1977
Linear Modality	251	269	520	67	86	153	292	326	618	610	681	1291
BIOLOGY	48	55	103			0	11	71	82	59	126	185
CHEMISTRY	49	44	93			0	30	55	85	79	99	178
PHYSICS	47	50	97			0	76	45	121	123	95	218
MATHEMATICS	47	50	97			0	99	77	176	146	127	273
CIVIC	15	27	42	12	22	34	21	21	42	48	70	118
GEOGRAPHY			0	16	15	31	19	18	37	35	33	68
HISTORY	19	24	43	13	15	28	16	11	27	48	50	98
ENGLISH	17	3	20	20	5	25	14	7	21	51	15	66
AFAN OROMO	9	16	25	6	29	35	6	21	27	21	66	87
Cluster Modality	17	27	44	286	317	603	14	25	39	317	369	686
Health & Physical Ed.	17	27	44	35	48	83	14	25	39	66	100	166
MATHEMATICS & NATURAL SCIENCE			0	251	269	520				251	269	520
Sebeta CTE												
Total Linear and Cluster	255	276	531	96	107	203	107	125	232	458	508	966
Linear Modality	12	35	47							12	35	47
Health & Physical Education	12	35	47	-	-	-	-	-	-	12	35	47
Cluster Modality	243	241	484	96	107	203	107	125	232	446	473	919
Language	26	15	41	14	21	35	13	32	45	53	68	121
Social Science	15	27	42	13	22	35	18	33	51	46	82	128
Natural Science & Mathematics	118	72	190	16	29	45	76	60	136	210	161	371
SNE	84	127	211	53	35	88	-	-	-	137	162	299
Shambu CTE												
Cluster Modality	137	157	294	143	150	293	0	0	0	280	307	587
Language	23	21	44	21	19	40	0	0	0	44	40	84
Social Science	16	26	42	21	30	51	0	0	0	37	56	93
Natural Science & Mathematics	98	110	208	101	101	202	0	0	0	199	211	410
Total Oromia (Cluster & Linear)	2000	2130	4130	2189	2082	4272	1912	2099	4011	6101	6285	12386
Cluster Modality (from 9 CTEs)	1737	1826	3563	2122	1996	4119	1387	1603	2990	5246	5399	10645
Linear Modality (from 4 CTEs)	263	304	567	67	86	153	525	496	1021	855	886	1741

Table 5.2: Evening Program Enrolment in College of Teachers Education by Modality, Year of Study and Sex - 2011/12 (2004 E.C.)

College/Modality/Department (Stream)	1st Year			2nd Year			3rd Year			4th & above			TOTAL		
	M	F	T	M	F	T	M	F	T	M	F	T	M	F	T
Asella CTE															
Total Linear and Cluster	0	0	0	206	220	426	230	202	432	63	220	283	499	642	1141
Linear Modality				103	110	213	115	101	216	63	220	283	281	431	712
Afaan Oromoo										3	25	28	3	25	28
History										6	19	25	6	19	25
Geography										5	34	39	5	34	39
Civics										7	27	34	7	27	34
Chemistry										15	41	56	15	41	56
Biology										15	61	76	15	61	76
Mathematics										12	13	25	12	13	25
Social Science				21	30	51	41	59	100				62	89	151
Natural Science & Mathematics				68	46	114	74	42	116				142	88	230
Esthetics				14	34	48							14	34	48
Cluster Modality				103	110	213	115	101	216	0	0	0	218	211	429
Social Science				21	30	51	41	59	100				62	89	151
Natural Science & Mathematics				68	46	114	74	42	116				142	88	230
Esthetics				14	34	48							14	34	48
Bule-Hora CTE															
Cluster Modality				294	33	327							294	33	327
Language				31	9	40							31	9	40
Social Science				63	7	70							63	7	70
Natural Science & Mathematics				200	17	217							200	17	217
Chiro CTE															
Cluster Modality				71	42	113	0	0	0	0	0	0	71	42	113
Language				10	14	24							10	14	24
Social Science				10	5	15							10	5	15
Natural Science & Mathematics				51	23	74							51	23	74
Dembi Dolo CTE*															
Cluster Modality	84	150	234	-	-	-	158	358	516	86	202	288	328	710	1,038
Language	22	14	36				26	61	87	5	28	33	53	103	156
Social Science	20	13	33				16	72	88	6	36	42	42	121	163
Natural Science	42	123	165				116	225	341	75	138	213	233	486	719
Nekemte CTE															
Total Linear and Cluster	22	29	51	186	301	487	157	231	388	142	183	325	507	744	1251
Linear Modality							19	46	65	64	166	230	83	212	295
English							8	11	19				8	11	19
A/Oromo							11	35	46				11	35	46
Chemistry										10	45	55	10	45	55
Biology										29	62	91	29	62	91
Physics										17	17	34	17	17	34
Health & Physical Education										8	42	50	8	42	50
Cluster Modality	22	29	51	186	301	487	138	185	323	78	17	95	424	532	956
Language	22	29	51	18	32	50				78	17	95	118	78	196
Natural Science & Mathematics				125	169	294	112	118	230				237	287	524
Esthetics				43	100	143	26	67	93				69	167	236
Robe CTE															
Total Linear and Cluster	0	0	0	43	70	113	134	200	334	31	109	140	208	379	587
Linear Modality				43	70	113	76	109	185	31	109	140	150	288	438
BIOLOGY							8	22	30	17	55	72	25	77	102
CHEMISTRY							9	22	31				9	22	31
PHYSICS							24	9	33				24	9	33
MATHEMATICS							21	10	31				21	10	31
CIVIC							14	46	60	8	30	38	22	76	98
GEOGRAPHY				15	24	39			0	6	24	30	21	48	69
HISTORY				13	20	33			0				13	20	33
AFAN OROMO				15	26	41			0				15	26	41
Cluster Modality	0	0	0	0	0	0	58	91	149	0	0	0	58	91	149
MATHEMATICS & NATURAL SCIENCE							58	91	149				58	91	149
Sebeta CTE															
Total Linear and Cluster	0	0	0	168	158	326	123	122	245	103	166	269	394	446	840
Linear Modality				21	21	42	123	122	245	103	166	269	247	309	556
[Name of local language] /A/Oromo							17	38	55	11	32	43	28	70	98
Civics							21	29	50	16	48	64	37	77	114
Chemistry							26	18	44	16	29	45	42	47	89
Biology							30	20	50	28	49	77	58	69	127
Mathematics							29	17	46	32	8	40	61	25	86
Health & Physical Education				21	21	42							21	21	42
Cluster Modality				147	137	284	0	0	0	0	0	0	147	137	284
Language				29	44	73	-	-	-	-	-	-	29	44	73
Natural Science & Mathematics				59	30	89	-	-	-	-	-	-	59	30	89
SNE				59	63	122	-	-	-	-	-	-	59	63	122
Shambu CTE															
Cluster Modality	0	0	0	151	208	359	0	0	0	0	0	0	151	208	359
Language	0	0	0	24	31	55	0	0	0	0	0	0	24	31	55
Social Science	0	0	0	28	70	98	0	0	0	0	0	0	28	70	98
Natural Science & Mathematics	0	0	0	99	107	206	0	0	0	0	0	0	99	107	206
Total Oromia (Cluster & Linear)	106	179	285	1119	1032	2151	802	1113	1915	425	880	1305	2452	3204	5656
Cluster Modality (from 8 CTEs)	106	179	285	952	831	1,783	469	735	1,204	164	219	383	1,691	1,964	3,655
Linear Modality (from 4 CTEs)	0	0	0	167	201	368	333	378	711	261	661	922	761	1240	2001

Table 5.4: CTE Graduates in Diploma Programme by Modality and Sex- 2011/12 (2004E.C.)

College/Modality/Department (Stream)	Regular			Evening			Summer			Total		
	M	F	T	M	F	T	M	F	T	M	F	T
Asella CTE												
Total Linear and Cluster	351	404	755	61	222	283	1204	560	1765	1616	1186	2803
Linear Modality				61	222	283	1204	560	1765	1265	782	2048
Amharic							40	72	112	40	72	112
English							67	14	81	67	14	81
Afan Oromo				2	25	27	64	49	113	66	74	140
History				5	20	25	70	34	104	75	54	129
Geography				5	34	39	71	37	108	76	71	147
Civics				7	28	35	58	53	111	65	81	146
Chemistry				15	41	56	214	48	262	229	89	318
Biology				15	61	76	160	145	305	175	206	381
Physics							196	13	209	196	13	209
Mathematics				12	13	25	142	21	163	154	34	188
Music							17	11	28	17	11	28
Art							20	15	35	20	15	35
Health & Physical Education							85	48	134	85	48	134
Cluster Modality	351	404	755	0	0	0	0	0	0	351	404	755
Language	40	58	98							40	58	98
Social Science	43	101	144							43	101	144
Natural Science & Mathematics	227	146	373							227	146	373
Esthetics	41	99	140							41	99	140
Jimma CTE												
Total Linear and Cluster	368	417	785	22	21	43	0	0	0	390	438	828
Linear Modality	112	85	197	22	21	43	0	0	0	134	106	240
Chemistry	27	11	38							27	11	38
Biology	17	49	66	22	21	43				39	70	109
Physics	27	22	49							27	22	49
Mathematics	41	3	44							41	3	44
Cluster Modality	256	332	588	0	0	0	0	0	0	256	332	588
Language	44	58	102							44	58	102
Social Science	53	105	158							53	105	158
Natural Science & Mathematics	135	126	261							135	126	261
Esthetics	24	43	67							24	43	67
Sebeta CTE												
Total Linear and Cluster	175	113	291	70	71	141	267	160	427	512	344	859
Linear Modality				70	71	141	267	160	427	337	231	568
English							72	24	96	72	24	96
A/Oromo							94	94	188	94	94	188
History							27	17	44	27	17	44
Chemistry				16	25	41				16	25	41
Biology				22	38	60				22	38	60
Physics							61	10	71	61	10	71
Mathematics				32	8	40				32	8	40
SNE							13	15	28	13	15	28
Cluster Modality	175	113	291	0	0	0	0	0	0	175	113	291
Language	103	63	169							103	63	169
Natural Science & Mathematics	72	50	122							72	50	122
Dembi Dolo CTE												
Total Linear and Cluster	199	208	407	47	242	289	477	151	628	723	601	1324
Linear Modality	97	99	196	47	242	289	477	151	628	621	492	1113
Amharic							0	24	13	37	24	13
English	17	28	45				0	63	3	66	80	31
Afan Oromo				8	39	47	42	39	81	50	78	128
History	11	38	49				0	25	16	41	36	54
Geography				4	44	48	28	15	43	32	59	91
Civics				11	94	105	11	13	24	22	107	129
Chemistry							128	13	141	128	13	141
Biology							59	35	94	59	35	94
Physics							97	4	101	97	4	101
Mathematics	69	33	102	17	18	35				86	51	137
EDPM										0	0	0
Music										0	0	0
Art										0	0	0
Health And Physical Education				7	47	54				7	47	54
Cluster Modality	102	109	211	0	0	0	0	0	0	102	109	211
Natural Science	102	109	211							102	109	211
Total Oromia (Cluster & Linear)	1093	1142	2238	200	556	756	1948	871	2820	3241	2569	5814
Cluster Modality (from 4 CTEs)	884	958	1,845	-	-	-	-	-	-	884	958	1,845
Linear Modality (from 4 CTEs)	209	184	393	200	556	756	1948	871	2820	2357	1611	3969

Table 5.5: CTE Full time Ethiopian Academic Staff by Academic Level and Sex - 2011/12 (2004E.C.)

College/Department	Diploma			Bachelors			Masters			Others			Total		
	M	F	T	M	F	T	M	F	T	M	F	T	M	F	T
Asella CTE	0	0	0	28	3	31	32	3	35	0	0	0	60	6	66
Amharic				1		1	2		2				3	-	3
English				1	1	2	2	2	4				3	3	6
Afan Oromo				1		1	3	1	4				4	1	5
History				2		2							2	-	2
Geography				1		1	2		2				3	-	3
Chemistry				4		4	3		3				7	-	7
Biology				3		3	2		2				5	-	5
Physics				3		3	3		3				6	-	6
Mathematics				3	1	4	2		2				5	1	6
EDPM							4		4				4	-	4
Music				1	1	2							1	1	2
Art				2		2							2	-	2
Health & Physical Education				2		2							2	-	2
Education				2		2	9		9				11	-	11
ICT				2		2							2	-	2
Bule-Hora CTE	0	0	0	13	0	13	9	1	10				22	1	23
English				2	0	2			0				2	-	2
Afan Oromo						0	1	1	2				1	1	2
History				1	0	1			0				1	-	1
Geography						0	2	0	2				2	-	2
Civics				1	0	1			0				1	-	1
Chemistry				1	0	1	1	0	1				2	-	2
Biology				2	0	2			0				2	-	2
Physics				2	0	2			0				2	-	2
Mathematics				2	0	2			0				2	-	2
ANFE						0	1	0	1				1	-	1
Health & Physical Education				1	0	1			0				1	-	1
Professional Studies (curriculum)						0	3	0	3				3	-	3
Special Need							1	0	1				1	-	1
IT				1	0	1			0	0			1	-	1
Chiro CTE	0	0	0	6	0	0	17	1	0	0	0	0	23	1	0
English							2						2	-	-
Afan Oromo							2						2	-	-
History				1									1	-	-
Geography							2						2	-	-
Civics				1									1	-	-
Chemistry							2						2	-	-
Biology				1			1						2	-	-
Physics							3						3	-	-
Mathematics				1			2						3	-	-
EDPM							1						1	-	-
Curriculum							1	1					1	1	-
Health & Physical Education				1									1	-	-
Psychology							1						1	-	-
ICT				1									1	-	-
Dembidolo CTE	0	0	0	21	2	23	25	0	25	0	0	0	46	2	48
Amharic													-	-	-
English				2	1	3	2		2				4	1	5
Afan Oromo							3		3				3	-	3
History				2		2			0				2	-	2
Giography				2		2	1		1				3	-	3
Civics													-	-	-
Chemistry				3	1	4	1		1				4	1	5
Biology				1		1	4		4				5	-	5
Physics				3		3	2		2				5	-	5
Mathematics				3		3	1		1				4	-	4
EDPM				1		1	11		11				12	-	12
Music													-	-	-
Art													-	-	-
Health And Physical Education				2		2							2	-	2
IT				2		2							2	-	2

Table 5.5: CTE Full time Ethiopian Academic Staff by Academic Level and Sex - 2011/12 (2004E.C.)

College/Department	Diploma			Bachelors			Masters			Others			Total		
	M	F	T	M	F	T	M	F	T	M	F	T	M	F	T
Jimma CTE	5	1	6	43	2	45	33	1	34	0	0	0	81	4	85
Amharic				2	1	3	1		1				3	1	4
English				4		4	5		5				9	-	9
Afan Oromo				3		3	3		3				6	-	6
History				3		3	2		2				5	-	5
Geography				1		1	4		4				5	-	5
Civics				1		1	1		1				2	-	2
Chemistry	1	1	2	4		4	2		2				7	1	8
Biology	2		2	4		4							6	-	6
Physics	1		1	6		6	1		1				8	-	8
Mathematics				4	1	5	3		3				7	1	8
IT/ICT				3		3							3	-	3
EDPM							3		3				3	-	3
ANFE	1		1				1		1				2	-	2
Carculum							5		5				5	-	5
Psychology				2		2	1		1				3	-	3
Health & Physical Education				3		3							3	-	3
Professional Studies				1		1		1	1				1	1	2
pedagogy				2		2	1		1				3	-	3
Sebeta CTE				13	2	15	28	1	29	0	0	0	41	3	44
Amharic				1		1	1		1				2	-	2
English				2		2	2		2				4	-	4
A/Oromo							2	1	3				2	1	3
History				1		1	1		1				2	-	2
Geography							1		1				1	-	1
Chemistry				1		1	1		1				2	-	2
Biology							3		3				3	-	3
Physics				1		1	1		1				2	-	2
Mathematics				2		2							2	-	2
EDPM							4		4				4	-	4
Health & Physical Education				1		1	1		1				2	-	2
SNE				3	1	4	6		6				9	1	10
Curculam							4		4				4	-	4
Psy							1		1				1	-	1
ICT				1	1	2							1	1	2
Shambu CTE	0	0	0	8	0	8	13	1	14	0	0	0	21	1	22
English	0	0	0	1	0	1	1	0	1	0	0	0	2	-	2
Afan Oromo	0	0	0	0	0	0	1	1	2	0	0	0	1	1	2
History	0	0	0	1	0	1	0	0	0	0	0	0	1	-	1
Geography	0	0	0		0	0	1	0	1	0	0	0	1	-	1
Civics	0	0	0	1	0	1	0	0	0	0	0	0	1	-	1
Chemistry	0	0	0	0	0	0	2	0	2	0	0	0	2	-	2
Biology	0	0	0	0	0	0	3	0	3	0	0	0	3	-	3
Physics	0	0	0	1	0	1	1	0	1	0	0	0	2	-	2
Mathematics	0	0	0	2	0	2	0	0	0	0	0	0	2	-	2
EDPM	0	0	0	0	0	0	3	0	3	0	0	0	3	-	3
Health & Physical Education	0	0	0	1	0	1	0	0		0	0	0	1	-	1
Psychology	0	0	0	0	0	0	1	0	1	0	0	0	1	-	1
IT	0	0	0	1	0	1	0	0	0	0	0	0	1	-	1
Total oromia (reported from 7 CTEs)	5	1	6	132	9	135	157	8	147	-	-	-	294	18	288

Table 5.6: CTE Students Attrition in Diploma Programme 2011/12 (2004E.C.)

College/Attrition	Regular			Evening			Summer			Distance			Total		
	M	F	T	M	F	T	M	F	T	M	F	T	M	F	T
Asella CTE	13	35	48	6	11	17	1	2	3	0	0	0	20	30	50
Academic Dismissals with readmission of previous semester	4	10	14	2	6	8	1	2	3				7		7
Academic Dismissals for good (complete dismissal) of previous semester	1		1		1	1							1	1	2
Withdrawals of previous semester	8	17	25	3	4	7							11	21	32
Dropouts of previous semester		1	1	1		1							1	1	2
Readmissions of this semester		7	7											7	7
Bule-Hora CTE	10	42	52	24	4	28	0	0	0	0	0	0	34	46	80
Academic Dismissals with readmission of previous semester	3	15	18	8	2	10							11	17	28
Academic Dismissals for good (complete dismissal) of previous semester	0	6	6	0	0	0							0	6	6
Withdrawals of previous semester	1	2	3	0	0	0							1	2	3
Dropouts of previous semester	3	4	7	8	0	8							11	4	15
Readmissions of this year	3	15	18	8	2	10							11	17	28
Chiro CTE	3	42	45	1	3	4	36	36	72	0	0	0	40	81	121
Academic Dismissals with readmission of previous semester	0	20	20	0	2	2	28	17	45				28	39	67
Academic Dismissals for good (complete dismissal) of previous semester	0	10	10	1	1	2	8	15	23				9	26	35
Withdrawals of previous semester	0	10	10										0	10	10
Dropouts of previous semester	3	1	4										3	1	4
Readmissions of this semester	0	1	1				0	4	4				0	5	5
Jimma CTE	48	20	68	0	0	0	0	0	0				48	20	68
Readmissions of this semester	3	6	9										3	6	9
Academic Dismissals for good (complete dismissal) of previous semester	45	14	59										45	14	59
Sebeta CTE	4	10	14	7	11	18	1	0	1	0	0	0	12	21	33
Academic Dismissals with readmission of previous semester	1	2	3	3	4	7							4	6	10
Academic Dismissals for good (complete dismissal) of previous semester	-	4	4	2	4	6	1	-	1				3	8	11
Withdrawals of previous semester	1	4	5	2	3	5							3	7	10
Readmissions of this semester	2	-	2										2	-	2
Shambu CTE	3	6	5	0	16	16	1	2	3	0	0	0	4	24	28
Academic Dismissals with readmission of previous semester	0	1	1	0	2	2	0	1	1	0	0	0	0	4	4
Withdrawals of previous semester	2	2	0	0	0	0	0	0	0	0	0	0	2	2	4
Dropouts of previous semester	0	0	0	0	13	13	1	1	2	0	0	0	1	14	15
Transfers to other institutes in the previous semester	0	1	1	0	0	0	0	0	0	0	0	0	0	1	1
Transfers from other institutes in this semester	1	1	2	0	0	0	0	0	0	0	0	0	1	1	2
Readmissions of this semester	0	1	1	0	1	1	0	0	0	0	0	0	0	2	2
Total oromia (reported from 6 CTEs)	81	155	232	38	45	83	39	40	79	-	-	-	158	222	380

Different Indicators by Woreda

Table 6.1: Different Indicators (Number of Schools, AIR, NIR and Equity) by Woredas 2004 E.C (2011/12 GG)

Zone/Woreda	Number of Primary Schools			Rate of Early Starter			NIR			Rate of Late Starter			AIR(%)			GG(%)		GPI(Ratio)	
	(1-4)	(5-8)	(1-8)	M	F	T	M	F	T	M	F	T	M	F	T	NIR	AIR	NIR	AIR
Oromiya	4548	7181	11729	1.5	1.5	1.5	90.6	84.7	87.7	61.2	54.3	57.8	153.2	140.4	146.9	5.9	12.8	0.94	0.92
Arsi West																			
Adaabbaa	18	41	59	0.0	0.0	0.0	86.3	95.7	91.0	38.5	26.6	32.7	124.8	122.4	123.6	-9.5	2.5	1.11	0.98
Arsii Nagalee	19	87	106	0.6	0.5	0.6	85.4	77.8	81.6	59.1	54.3	56.7	145.1	132.6	138.9	7.6	12.5	0.91	0.91
Bulchiinsa Magaala Dodolaa	5	4	9	0.0	0.0	0.0	59.1	63.6	61.3	67.0	106.1	85.5	126.2	169.7	146.8	-4.5	-43.5	1.08	1.35
Dodolaa	9	43	52	0.0	0.0	0.0	48.8	52.9	50.8	27.6	27.5	27.5	76.3	80.4	78.4	-4.1	-4.0	1.08	1.05
Gadab	7	44	51	0.0	0.0	0.0	87.0	93.8	90.3	14.6	17.6	16.1	101.5	111.3	106.4	-6.8	-9.8	1.08	1.10
Kofalee	11	44	55	0.0	0.0	0.0	77.8	88.7	83.1	29.3	34.3	31.8	107.1	123.0	114.9	-10.9	-15.9	1.14	1.15
Kokkossaa	7	34	41	0.0	0.0	0.0	78.0	64.9	71.5	16.7	19.1	17.9	94.7	84.0	89.4	13.1	10.7	0.83	0.89
Nansaboo	18	27	45	0.0	0.0	0.0	63.0	48.2	55.7	51.8	39.8	45.9	114.8	88.0	101.7	14.7	26.8	0.77	0.77
Qoree	4	36	40	0.0	0.0	0.0	82.1	101.8	91.8	23.0	24.9	23.9	105.1	126.7	115.7	-19.6	-21.5	1.24	1.20
Shaallaa	27	27	54	0.8	0.6	0.7	55.5	45.8	50.8	64.6	51.3	58.1	120.9	97.7	109.7	9.6	23.2	0.83	0.81
Shaashamannee	18	51	69	0.1	0.3	0.2	106.9	104.0	105.5	38.0	34.0	36.0	145.0	138.3	141.7	2.9	6.7	0.97	0.95
Siraaroo	15	29	44	0.7	1.3	1.0	106.2	84.5	95.4	138.0	109.4	123.8	244.8	195.2	220.2	21.6	49.7	0.80	0.80
Wondoo	8	12	20	0.0	0.0	0.0	71.1	66.6	68.8	23.6	23.2	23.4	94.6	89.8	92.2	4.5	4.8	0.94	0.95
Total Arsi West	166	479	645	0.2	0.2	0.2	79.7	77.8	78.7	44.0	39.6	41.8	123.8	117.6	120.7	1.9	6.3	0.98	0.95
Arsi																			
Amiinyaa	3	27	30	0.0	0.0	0.0	107.9	100.0	104.0	70.4	64.1	67.3	178.3	164.1	171.3	7.9	14.2	0.93	0.92
Asakoo	3	30	33	0.5	0.8	0.6	102.3	89.3	95.9	38.6	38.3	38.4	141.3	128.4	134.9	13.0	12.9	0.87	0.91
Balee	5	21	26	0.1	0.1	0.1	110.0	105.4	107.7	51.9	51.8	51.8	162.0	157.3	159.7	4.6	4.7	0.96	0.97
Boqqojjii town	1	5	6	0.0	0.0	0.0	74.0	84.5	79.3	105.1	124.8	115.1	179.1	209.4	194.4	-10.5	-30.2	1.14	1.17
Collee	10	32	42	0.2	0.1	0.2	96.1	89.6	92.9	67.8	58.0	63.0	164.1	147.7	156.0	6.5	16.4	0.93	0.90
Diggaluu Fi Xijjoo	14	36	50	0.7	1.0	0.9	85.2	87.5	86.4	44.0	40.3	42.1	129.9	128.8	129.4	-2.3	1.1	1.03	0.99
Diksiis	4	19	23	0.0	0.0	0.0	62.9	64.2	63.6	59.5	64.9	62.2	122.4	129.2	125.8	-1.3	-6.7	1.02	1.06
Dodotaa	17	16	33	0.0	0.0	0.0	105.4	100.8	103.2	20.7	28.8	24.7	126.1	129.7	127.8	4.6	-3.6	0.96	1.03
Gololchaa	24	47	71	0.0	0.0	0.0	113.9	105.2	109.6	61.5	59.2	60.4	175.4	164.4	170.0	8.7	10.9	0.92	0.94
Gunaa	7	22	29	0.0	0.0	0.0	95.8	102.0	98.9	17.5	15.5	16.5	113.3	117.5	115.4	-6.2	-4.2	1.06	1.04
Hixxoosaa	16	28	44	0.5	0.5	0.5	95.1	93.0	94.0	51.3	50.8	51.1	146.9	144.2	145.6	2.1	2.6	0.98	0.98
Inqoloo Waabee	4	18	22	0.0	0.0	0.0	97.6	105.4	101.5	63.8	53.4	58.6	161.4	158.8	160.1	-7.8	2.6	1.08	0.98
Jajuu	12	28	40	0.7	0.3	0.5	116.2	113.7	114.9	56.3	58.8	57.5	173.1	172.7	172.9	2.5	0.4	0.98	1.00
Limmuu Fi Bilbiloo	8	42	50	0.0	0.0	0.0	79.3	91.7	85.4	37.3	41.8	39.5	116.6	133.5	125.0	-12.4	-16.9	1.16	1.15

Table 6.1: Different Indicators (Number of Schools, AIR, NIR and Equity) by Woredas 2004 E.C (2011/12 GG)

Zone/Woreda	Number of Primary Schools			Rate of Early Starter			NIR			Rate of Late Starter			AIR(%)			GG(%)		GPI(Ratio)	
	(1-4)	(5-8)	(1-8)	M	F	T	M	F	T	M	F	T	M	F	T	NIR	AIR	NIR	AIR
	Oromiya	4548	7181	11729	1.5	1.5	1.5	90.6	84.7	87.7	61.2	54.3	57.8	153.2	140.4	146.9	5.9	12.8	0.94
Loodee Heexosaa	12	27	39	0.1	0.2	0.1	99.3	98.3	98.8	29.0	27.2	28.1	128.4	125.6	127.0	1.0	2.8	0.99	0.98
Martii	16	22	38	0.2	0.1	0.2	116.8	117.6	117.2	34.4	35.6	35.0	151.4	153.3	152.3	-0.7	-1.8	1.01	1.01
Muneessaa	4	49	53	0.1	0.0	0.0	95.3	100.9	98.1	31.9	30.7	31.3	127.3	131.6	129.4	-5.6	-4.3	1.06	1.03
Roobee	15	38	53	0.0	0.0	0.0	77.4	75.4	76.4	59.9	53.9	56.9	137.3	129.3	133.4	2.0	8.0	0.97	0.94
Seeruu	15	19	34	0.2	0.0	0.1	158.7	145.8	152.4	22.9	18.7	20.9	181.9	164.6	173.4	12.9	17.3	0.92	0.90
Shirkaa	14	42	56	0.0	0.0	0.0	84.3	82.5	83.4	56.6	52.2	54.4	140.9	134.8	137.8	1.7	6.1	0.98	0.96
Siree	13	16	29	0.0	0.0	0.0	93.4	91.1	92.3	50.9	51.5	51.2	144.3	142.6	143.5	2.3	1.6	0.98	0.99
Suudee	15	36	51	0.7	1.1	0.9	73.0	73.9	73.4	77.6	74.6	76.2	151.3	149.6	150.5	-0.8	1.7	1.01	0.99
Xannaa	10	22	32	0.0	0.0	0.0	90.5	91.1	90.8	54.4	52.5	53.4	144.8	143.6	144.2	-0.7	1.2	1.01	0.99
Xiyyoo	18	30	48	0.3	0.6	0.4	102.9	100.1	101.5	30.9	29.4	30.2	134.2	130.0	132.1	2.9	4.2	0.97	0.97
Zuwaay Dugdaa	12	37	49	1.7	0.9	1.3	109.2	98.3	103.9	33.7	27.9	30.9	144.7	127.2	136.1	10.9	17.5	0.90	0.88
Total Arsii	272	709	981	0.3	0.3	0.3	95.6	94.3	95.0	48.7	47.0	47.9	144.6	141.6	143.1	1.3	3.0	0.99	0.98
Bale																			
A/A/M/Roobee	3	11	14	1.7	1.2	1.5	77.6	72.6	75.1	71.7	71.6	71.6	151.0	145.4	148.2	5.0	5.6	0.94	0.96
Agaarfaa	10	32	42	0.2	0.1	0.2	109.0	103.5	106.3	39.8	41.6	40.7	149.0	145.2	147.2	5.5	3.8	0.95	0.97
B/M/Gobbaa	4	11	15	1.0	1.5	1.2	66.2	60.3	63.2	58.6	58.9	58.7	125.8	120.7	123.2	5.9	5.1	0.91	0.96
Barbaree	13	23	36	0.6	0.4	0.5	77.8	66.1	72.1	64.3	52.6	58.6	142.6	119.1	131.2	11.7	23.6	0.85	0.83
Daawee Sarar	2	19	21	0.0	0.0	0.0	78.0	38.5	59.6	62.6	38.1	51.2	140.6	76.6	110.8	39.5	64.0	0.49	0.54
Daawwee Qaachan	10	11	21	2.4	1.5	2.0	81.5	59.7	71.2	143.0	100.4	123.0	226.9	161.6	196.2	21.8	65.3	0.73	0.71
Daloo Mannaa	1	38	39	4.8	3.8	4.3	84.6	61.8	73.4	138.7	101.0	120.3	228.1	166.5	198.0	22.8	61.5	0.73	0.73
Diinshoo	2	12	14	0.0	0.0	0.0	99.9	99.3	99.6	94.8	94.1	94.4	194.6	193.4	194.0	0.6	1.2	0.99	0.99
Gaasaraa	10	31	41	0.0	6.0	2.9	104.3	97.1	100.8	35.3	44.2	39.6	139.6	147.4	143.4	7.1	-7.8	0.93	1.06
Gindhiir	15	55	70	0.1	0.1	0.1	101.3	102.2	101.7	101.8	90.0	96.0	203.2	192.3	197.9	-0.9	10.9	1.01	0.95
Gololcha	6	44	50	1.4	0.9	1.1	109.7	94.4	102.2	61.3	65.1	63.2	172.4	160.4	166.5	15.3	12.0	0.86	0.93
Goobbaa	2	24	26	5.5	5.5	5.5	111.9	102.4	107.3	54.0	53.7	53.9	171.4	161.6	166.7	9.4	9.8	0.92	0.94
Gooroo	5	31	36	0.0	0.0	0.0	100.4	100.5	100.5	49.2	37.2	43.3	149.6	137.7	143.8	-0.1	12.0	1.00	0.92
Gura Dhaamolee	5	18	23	2.4	2.5	2.5	89.4	86.7	88.0	42.4	31.8	37.2	134.2	121.0	127.7	2.7	13.2	0.97	0.90
Harannaa Bulluq	6	26	32	2.0	0.9	1.5	73.7	55.2	64.7	110.7	73.6	92.6	186.4	129.7	158.8	18.5	56.7	0.75	0.70
Laga Hidhaa	4	30	34	0.0	0.0	0.0	96.7	98.4	97.5	65.8	71.7	68.7	162.5	170.1	166.2	-1.6	-7.6	1.02	1.05
Maddaa Walaabuu	19	29	48	3.5	2.8	3.2	101.1	74.8	88.2	114.6	58.4	87.1	219.3	136.0	178.4	26.2	83.3	0.74	0.62
Raayituu	4	19	23	2.4	3.6	3.0	101.4	93.6	97.6	101.9	73.7	88.1	205.7	170.9	188.7	7.8	34.7	0.92	0.83
Sawweenaa	15	19	34	2.4	2.0	2.2	54.4	53.3	53.9	69.8	52.6	61.4	126.6	107.9	117.4	1.1	18.7	0.98	0.85
Sinaanaa	3	31	34	0.0	0.0	0.0	99.5	98.6	99.1	36.9	39.8	38.3	136.4	138.4	137.4	0.9	-2.0	0.99	1.01
Total Baale	139	514	653	1.4	1.4	1.4	93.4	83.7	88.6	76.3	62.5	69.5	171.0	147.7	159.6	9.7	23.3	0.90	0.86

Table 6.1: Diffirent Indicators (Number of Schools, AIR, NIR and Equity) by Woredas 2004 E.C (2011/12 GG)

Zone/Woreda	Number of Primary Schools			Rate of Early Starter			NIR			Rate of Late Starter			AIR(%)			GG(%)		GPI(Ratio)	
	(1-4)	(5-8)	(1-8)	M	F	T	M	F	T	M	F	T	M	F	T	NIR	AIR	NIR	AIR
	Oromiya	4548	7181	11729	1.5	1.5	1.5	90.6	84.7	87.7	61.2	54.3	57.8	153.2	140.4	146.9	5.9	12.8	0.94
Borena																			
Abbayaa	10	28	38	3.2	1.7	2.5	108.9	88.2	98.6	81.6	60.9	71.3	193.7	150.7	172.3	20.7	43.0	0.81	0.78
Areeroo	14	16	30	0.0	0.5	0.3	78.1	99.5	88.6	52.2	53.0	52.6	130.3	153.0	141.5	-21.4	-22.7	1.27	1.17
Bulchiinsa N/M/Yaabaloo	2	7	9	1.9	3.2	2.5	47.0	43.3	45.2	107.2	51.0	80.0	156.1	97.6	127.8	3.6	58.5	0.92	0.63
Bulee Horaa	24	58	82	0.1	0.3	0.2	54.4	46.4	50.4	74.8	61.4	68.1	129.2	108.1	118.8	8.0	21.2	0.85	0.84
Dhaas	10	12	22	1.2	1.2	1.2	51.8	58.5	55.2	58.8	70.6	64.7	111.8	130.3	121.0	-6.7	-18.6	1.13	1.17
Dilloo	5	9	14	13.6	14.1	13.8	57.5	65.8	61.6	42.5	34.5	38.6	113.6	114.4	114.0	-8.4	-0.8	1.15	1.01
Dirree	14	12	26	4.4	7.3	5.8	44.6	63.9	54.1	50.5	63.0	56.7	99.6	134.2	116.6	-19.3	-34.6	1.43	1.35
Dugdaa Daawwaa	12	31	43	0.9	0.5	0.7	83.2	68.6	76.1	72.6	57.1	65.1	156.7	126.2	141.9	14.6	30.5	0.82	0.81
Galaanaa	4	19	23	3.8	1.9	2.9	60.8	40.1	50.5	86.1	54.7	70.4	150.8	96.7	123.8	20.8	54.1	0.66	0.64
Malkaa Soddaa	12	23	35	0.4	0.5	0.4	37.6	18.4	28.2	122.3	65.8	94.6	160.3	84.7	123.3	19.2	75.6	0.49	0.53
Miyoo	10	15	25	2.3	4.1	3.2	68.1	83.9	75.9	74.8	71.1	73.0	145.2	159.1	152.1	-15.8	-13.9	1.23	1.10
Moyyaalee	12	14	26	3.3	6.1	4.6	121.1	129.8	125.3	75.7	80.0	77.8	200.2	216.0	207.7	-8.7	-15.8	1.07	1.08
Taltallee	17	21	38	0.2	0.7	0.4	73.8	90.5	81.9	31.0	38.7	34.7	105.0	129.8	117.0	-16.7	-24.8	1.23	1.24
Yaabaloo	14	21	35	0.0	0.0	0.0	66.7	84.4	75.5	68.3	69.4	68.8	135.0	153.8	144.4	-17.7	-18.8	1.27	1.14
Total Boorana	160	286	446	1.5	1.6	1.5	67.3	64.0	65.7	73.6	60.3	67.1	142.4	125.9	134.3	3.4	16.5	0.95	0.88
Administrativ Towns																			
B/M/ Adaamaa	26	55	81	10.7	12.9	11.8	46.1	46.9	46.5	47.0	55.9	51.6	103.8	115.7	109.9	-0.8	-11.9	1.02	1.11
B/M/Assallaa	26	55	81	10.7	12.9	11.8	46.1	46.9	46.5	47.0	55.9	51.6	103.8	115.7	109.9	-0.8	-11.9	1.02	1.11
B/M/ Bishooftuu	13	19	32	3.6	2.7	3.1	68.9	74.9	72.0	61.8	56.3	59.0	134.3	134.0	134.1	-6.0	0.3	1.09	1.00
B/M/Jimmaa	13	19	32	3.6	2.7	3.1	68.9	74.9	72.0	61.8	56.3	59.0	134.3	134.0	134.1	-6.0	0.3	1.09	1.00
B/M/Naqamtee	21	28	49	19.3	18.3	18.8	55.6	55.7	55.7	68.0	67.5	67.7	142.9	141.5	142.2	-0.1	1.4	1.00	0.99
Shashemene	21	28	49	19.3	18.3	18.8	55.6	55.7	55.7	68.0	67.5	67.7	142.9	141.5	142.2	-0.1	1.4	1.00	0.99
Guji																			
Adoolaa	16	31	47	1.0	0.9	0.9	56.7	44.9	50.9	71.5	58.2	65.0	129.1	104.0	116.9	11.8	25.2	0.79	0.80
Annaa Sorraa	24	27	51	0.2	0.1	0.1	124.8	95.1	110.2	48.5	41.4	45.0	173.5	136.5	155.4	29.7	37.0	0.76	0.79
Booree	10	38	48	1.9	5.8	3.8	113.5	103.9	108.8	56.0	50.5	53.3	171.4	160.1	165.8	9.6	11.2	0.92	0.93
Bu/M/Adoolaa	8	4	12	11.1	5.4	8.3	98.5	107.5	103.0	111.1	81.0	96.1	220.7	194.0	207.4	-9.0	26.7	1.09	0.88
Bulc. N /Maga. Nageellee	6	6	12	19.9	23.9	21.9	46.5	42.0	44.3	46.1	43.1	44.7	112.5	109.0	110.8	4.5	3.4	0.90	0.97
Daamaa	15	24	39	0.3	0.0	0.1	110.1	87.1	98.6	64.9	55.3	60.2	175.3	142.4	158.9	23.0	32.9	0.79	0.81
Girjaa	18	15	33	1.3	0.8	1.0	58.0	36.1	47.2	122.2	69.1	96.0	181.5	106.0	144.2	21.9	75.5	0.62	0.58
Gooroo Doolaa	27	23	50	2.3	2.2	2.2	49.1	63.2	56.0	168.5	180.4	174.3	219.9	245.8	232.6	-14.1	-25.9	1.29	1.12
Hambalaa Waamannaa	26	32	58	0.1	0.1	0.1	121.8	91.0	106.6	141.0	114.9	128.1	262.9	206.0	234.9	30.7	56.9	0.75	0.78
Liiban	17	15	32	0.0	0.0	0.0	34.4	52.4	43.2	67.4	71.3	69.3	101.8	123.7	112.4	-18.0	-21.9	1.52	1.21
Oddoo Shaakkisoo	29	32	61	4.2	3.7	4.0	47.0	37.8	42.5	109.6	78.6	94.6	160.8	120.1	141.1	9.2	40.7	0.80	0.75
Qarcaa	18	45	63	5.8	4.3	5.0	86.9	54.1	70.6	115.4	82.4	99.0	208.1	140.8	174.6	32.8	67.3	0.62	0.68
Sabbaa Boruu	26	25	51	1.8	1.2	1.5	38.4	29.4	34.0	73.8	53.6	63.9	114.0	84.2	99.5	9.0	29.8	0.77	0.74
Uraagaa	33	40	73	0.5	0.3	0.4	80.1	65.4	72.9	100.9	84.9	93.0	181.5	150.6	166.3	14.6	30.9	0.82	0.83
Waadaraa	11	22	33	3.6	3.7	3.7	71.6	85.1	78.2	112.9	106.2	109.7	188.2	195.1	191.6	-13.5	-6.9	1.19	1.04
Total Gujii	284	379	663	2.6	2.5	2.5	79.1	64.6	72.0	95.3	77.5	86.6	176.9	144.7	161.1	14.4	32.3	0.82	0.82

Table 6.1: Diffirent Indicators (Number of Schools, AIR, NIR and Equity) by Woredas 2004 E.C (2011/12 GG)

Zone/Woreda	Number of Primary Schools			Rate of Early Starter			NIR			Rate of Late Starter			AIR(%)			GG(%)		GPI(Ratio)	
	(1-4)	(5-8)	(1-8)	M	F	T	M	F	T	M	F	T	M	F	T	NIR	AIR	NIR	AIR
Oromiya	4548	7181	11729	1.5	1.5	1.5	90.6	84.7	87.7	61.2	54.3	57.8	153.2	140.4	146.9	5.9	12.8	0.94	0.92
Hararge East																			
B/M/Awudaay	2	4	6	2.3	3.1	2.7	170.0	227.6	198.4	213.1	213.4	213.2	385.4	444.1	414.4	-57.6	-58.7	1.34	1.15
B/M/Dadar	1	3	4	4.9	4.5	4.7	91.1	86.5	88.9	68.3	54.5	61.8	164.3	145.5	155.4	4.6	18.8	0.95	0.89
B/M/Haroomayaa	2	4	6	19.5	20.0	19.7	30.0	27.0	28.5	25.4	20.9	23.2	74.9	67.8	71.4	3.1	7.1	0.90	0.91
Baabbilee	10	22	32	0.4	0.4	0.4	97.8	85.4	91.7	38.7	31.2	35.0	136.9	116.9	127.1	12.4	20.0	0.87	0.85
Baddannoo	30	50	80	1.3	0.8	1.0	124.7	116.1	120.5	77.6	79.0	78.3	203.5	195.9	199.8	8.6	7.6	0.93	0.96
Cinaaqsan	38	18	56	3.7	2.0	2.9	135.8	125.8	131.0	138.3	117.9	128.5	277.8	245.8	262.4	10.0	32.1	0.93	0.88
Dadar	30	41	71	0.5	0.4	0.5	121.1	118.2	119.7	66.7	63.6	65.2	188.3	182.3	185.3	2.9	6.0	0.98	0.97
Fadiis	27	20	47	8.1	7.4	7.8	106.5	97.2	101.9	46.8	35.4	41.2	161.4	140.1	150.9	9.3	21.3	0.91	0.87
Giraawwaa	44	48	92	1.0	1.2	1.1	99.9	88.5	94.3	64.3	54.0	59.2	165.2	143.6	154.6	11.4	21.6	0.89	0.87
Gola Odaa	24	20	44	0.0	0.0	0.0	113.3	99.9	106.9	78.4	79.4	78.9	191.7	179.2	185.7	13.4	12.5	0.88	0.93
Gooroo Guutuu	33	28	61	7.7	8.3	8.0	78.0	75.7	76.8	68.2	76.4	72.2	153.8	160.3	157.0	2.3	-6.6	0.97	1.04
Gursum	29	36	65	1.2	0.9	1.0	123.2	104.6	114.1	77.8	64.1	71.1	202.2	169.6	186.2	18.6	32.6	0.85	0.84
Haraa Maayaa	34	28	62	1.4	1.2	1.3	100.6	82.8	91.8	40.8	37.9	39.3	142.7	121.9	132.5	17.8	20.8	0.82	0.85
Jaarsoo	17	18	35	0.0	0.0	0.0	147.4	137.5	142.5	35.9	43.2	39.5	183.3	180.7	182.0	9.9	2.5	0.93	0.99
Kombolcha	11	24	35	2.4	1.9	2.1	114.2	102.6	108.5	26.3	26.1	26.2	142.8	130.6	136.8	11.6	12.2	0.90	0.91
Kurfaa Callee	10	16	26	0.0	0.0	0.0	161.9	145.6	153.9	55.7	52.3	54.0	217.6	197.9	207.9	16.3	19.7	0.90	0.91
Malkaa baloo	25	38	63	0.3	0.2	0.3	69.7	67.1	68.4	84.4	80.1	82.3	154.4	147.4	151.0	2.5	7.0	0.96	0.95
Mayyuu	16	9	25	1.2	2.4	1.8	82.6	85.5	84.0	81.0	82.7	81.8	164.8	170.5	167.6	-2.9	-5.7	1.03	1.03
Meettaa	32	55	87	0.3	0.2	0.2	103.4	94.9	99.2	62.1	58.1	60.1	165.8	153.1	159.5	8.6	12.7	0.92	0.92
Miidhagaa Tolaa	10	14	24	0.0	0.0	0.0	92.2	97.7	94.8	73.1	74.0	73.5	165.2	171.7	168.3	-5.5	-6.5	1.06	1.04
Qarsaa	38	32	70	0.4	0.4	0.4	127.1	112.7	120.0	76.3	70.8	73.6	203.8	183.9	194.0	14.4	19.9	0.89	0.90
Qumbii	9	4	13	3.2	1.9	2.6	49.2	19.6	34.8	77.9	47.8	63.2	130.3	69.4	100.6	29.6	60.9	0.40	0.53
Total Harargee East	472	532	1004	1.8	1.7	1.7	108.4	99.0	103.8	65.1	60.9	63.1	175.4	161.6	168.6	9.4	13.8	0.91	0.92
Hararge West																			
Ancaar	12	18	30	2.6	2.8	2.7	67.9	63.8	65.9	100.2	98.6	99.4	170.7	165.2	168.0	4.1	5.5	0.94	0.97
B/M/Baddessaa	2	2	4	0.0	0.0	0.0	106.7	119.4	112.9	56.2	53.0	54.6	162.9	172.4	167.5	-12.7	-9.5	1.12	1.06
Bookee	24	13	37	1.0	0.4	0.7	110.4	98.3	104.6	109.9	109.7	109.8	221.4	208.4	215.1	12.1	13.0	0.89	0.94
Bu/Mag/Ciroo	4	6	10	0.6	2.6	1.6	72.6	73.8	73.2	31.5	43.7	37.3	104.7	120.1	112.1	-1.1	-15.4	1.02	1.15
Burqaa Dhiintuu	15	10	25	10.4	4.6	7.5	63.8	38.3	51.2	225.4	131.5	179.2	299.6	174.3	238.0	25.5	125.3	0.60	0.58
Ciroo`	26	32	58	1.0	0.7	0.8	102.1	84.2	93.4	45.1	38.1	41.7	148.2	123.0	136.0	17.9	25.2	0.82	0.83
Daaroo Labuu	25	29	54	1.4	0.7	1.1	99.3	78.8	89.3	62.8	58.2	60.6	163.5	137.6	151.0	20.5	25.9	0.79	0.84
Doobaa	40	27	67	1.2	1.6	1.4	136.2	128.3	132.3	122.5	111.1	116.9	259.8	241.1	250.7	7.9	18.8	0.94	0.93
Gamachis	27	39	66	0.9	0.8	0.8	115.3	100.3	108.0	99.1	85.7	92.6	215.3	186.8	201.3	15.0	28.5	0.87	0.87

Table 6.1: Different Indicators (Number of Schools, AIR, NIR and Equity) by Woredas 2004 E.C (2011/12 GG)

Zone/Woreda	Number of Primary Schools			Rate of Early Starter			NIR			Rate of Late Starter			AIR(%)			GG(%)		GPI(Ratio)	
	(1-4)	(5-8)	(1-8)	M	F	T	M	F	T	M	F	T	M	F	T	NIR	AIR	NIR	AIR
Oromiya	4548	7181	11729	1.5	1.5	1.5	90.6	84.7	87.7	61.2	54.3	57.8	153.2	140.4	146.9	5.9	12.8	0.94	0.92
Gubbaa Qorichaa	18	20	38	0.0	0.0	0.0	104.4	96.9	100.7	71.5	74.1	72.8	175.9	171.1	173.5	7.4	4.8	0.93	0.97
Habroo	22	24	46	0.0	0.0	0.0	145.9	127.4	136.9	60.1	58.3	59.2	206.0	185.6	196.1	18.5	20.3	0.87	0.90
Hawwii Guddina	20	21	41	5.2	4.9	5.0	106.8	89.2	98.3	195.8	149.7	173.6	307.8	243.8	277.0	17.6	64.0	0.84	0.79
Masalaa	17	30	47	5.3	4.6	4.9	111.2	100.1	105.8	91.1	89.1	90.2	207.7	193.8	200.9	11.1	13.9	0.90	0.93
Mi'eessoo	36	21	57	4.3	2.6	3.5	101.0	86.5	94.0	68.7	58.8	63.9	174.0	147.9	161.4	14.5	26.1	0.86	0.85
Odaa Bultuum	19	29	48	5.8	4.3	5.1	175.2	157.9	166.8	86.9	65.3	76.4	268.0	227.5	248.2	17.3	40.5	0.90	0.85
Xulloo	14	28	42	0.1	0.2	0.2	109.7	98.8	104.3	66.1	65.6	65.9	175.9	164.6	170.3	10.8	11.2	0.90	0.94
Total Harargee West	321	349	670	2.2	1.7	1.9	115.3	101.5	108.6	86.1	76.7	81.5	203.5	179.9	192.0	13.7	23.7	0.88	0.88
Horo Guduru Wollega																			
Abbaay Cooman	10	18	28	2.2	2.6	2.4	72.7	81.4	77.0	51.6	47.7	49.6	126.5	131.6	129.0	-8.6	-5.2	1.12	1.04
Abbee Dangooroo	14	17	31	0.1	0.0	0.0	74.8	68.7	71.7	60.1	48.1	54.1	135.0	116.8	125.9	6.1	18.2	0.92	0.87
Amuru	17	19	36	0.9	1.0	0.9	87.7	78.8	83.2	72.8	54.2	63.5	161.3	133.9	147.7	8.9	27.4	0.90	0.83
B/M/Shaambuu	3	5	8	1.5	5.2	3.3	68.5	83.5	75.8	112.3	66.0	89.7	182.3	154.6	168.8	-15.0	27.6	1.22	0.85
Guduru	19	23	42	0.5	0.6	0.5	45.1	49.0	47.0	52.7	53.8	53.2	98.3	103.4	100.8	-3.8	-5.1	1.08	1.05
Habaaboo Guduru	4	15	19	0.4	0.5	0.5	79.0	87.0	82.9	50.2	55.9	52.9	129.6	143.4	136.3	-8.0	-13.8	1.10	1.11
Horro	11	24	35	0.0	0.0	0.0	82.5	86.7	84.6	44.4	39.3	41.9	126.9	126.0	126.5	-4.2	0.9	1.05	0.99
Jaardagaa Jaartee	11	19	30	0.0	0.0	0.0	106.8	96.2	101.5	39.4	36.8	38.1	146.2	133.0	139.6	10.6	13.2	0.90	0.91
Jimmaa Gannatii	12	17	29	0.8	0.8	0.8	84.4	83.8	84.1	43.1	39.7	41.4	128.3	124.3	126.3	0.6	4.0	0.99	0.97
Jimmaa Raaree	14	13	27	1.7	1.8	1.8	61.7	66.8	64.2	60.7	64.9	62.8	124.1	133.4	128.8	-5.1	-9.3	1.08	1.08
Total H/Guduru Wallagga	115	170	285	0.7	0.8	0.7	74.4	75.1	74.8	53.8	49.3	51.6	129.0	125.2	127.1	-0.7	3.8	1.01	0.97
Ilu Aba Bora																			
Aallee Diiduu	13	20	33	3.1	2.8	3.0	106.5	99.5	103.1	36.6	39.1	37.8	146.2	141.4	143.9	7.0	4.8	0.93	0.97
Algee Saachii	24	18	42	0.1	0.1	0.1	76.8	63.7	70.3	37.5	38.4	37.9	114.3	102.2	108.3	13.1	12.1	0.83	0.89
B/M/Mattuu	1	9	10	3.5	3.3	3.4	85.8	85.6	85.7	25.6	20.0	22.7	114.8	108.9	111.8	0.2	5.9	1.00	0.95
Bachoo	14	13	27	5.6	7.5	6.5	100.8	92.3	96.6	72.3	70.5	71.4	178.7	170.4	174.6	8.5	8.4	0.92	0.95
Baddallee	31	14	45	0.5	1.2	0.8	103.1	93.4	98.3	35.8	33.0	34.4	139.4	127.5	133.6	9.7	11.9	0.91	0.91
Biiloo Nophaa	11	8	19	0.9	1.1	1.0	68.6	68.8	68.7	49.3	45.6	47.5	118.9	115.6	117.2	-0.2	3.3	1.00	0.97
Boorachaa	24	13	37	0.0	0.0	0.0	113.3	104.1	108.8	50.6	46.2	48.4	163.9	150.3	157.2	9.2	13.6	0.92	0.92
Bu/ma/Baddallee	2	6	8	0.0	0.0	0.0	108.7	117.7	113.1	35.8	37.3	36.6	144.5	155.0	149.7	-9.0	-10.5	1.08	1.07
Cawwaaqaa	10	15	25	0.0	0.0	0.0	75.6	70.6	73.2	61.4	52.9	57.3	137.0	123.5	130.4	5.0	13.4	0.93	0.90
Cooraa	30	15	45	2.5	2.4	2.5	65.6	64.1	64.8	53.4	50.0	51.7	121.5	116.5	119.0	1.4	5.0	0.98	0.96
DaabooHaannaa	15	9	24	3.7	4.0	3.9	114.0	102.6	108.3	35.5	32.6	34.1	153.2	139.2	146.3	11.5	14.1	0.90	0.91

Table 6.1: Diffirent Indicators (Number of Schools, AIR, NIR and Equity) by Woredas 2004 E.C (2011/12 GG)

Zone/Woreda	Number of Primary Schools			Rate of Early Starter			NIR			Rate of Late Starter			AIR(%)			GG(%)		GPI(Ratio)	
	(1-4)	(5-8)	(1-8)	M	F	T	M	F	T	M	F	T	M	F	T	NIR	AIR	NIR	AIR
	Oromiya	4548	7181	11729	1.5	1.5	1.5	90.6	84.7	87.7	61.2	54.3	57.8	153.2	140.4	146.9	5.9	12.8	0.94
Daariimu	29	31	60	3.3	2.5	2.9	89.3	74.8	82.2	82.4	70.5	76.5	175.0	147.9	161.6	14.6	27.2	0.84	0.84
Deeggaa	13	8	21	0.0	0.0	0.0	96.3	96.1	96.2	19.6	18.2	18.9	115.9	114.3	115.1	0.2	1.6	1.00	0.99
Dhidheessaa	22	22	44	0.4	0.1	0.3	88.1	76.0	82.1	60.5	52.1	56.3	148.9	128.3	138.7	12.0	20.7	0.86	0.86
Diduu	6	15	21	1.0	1.1	1.1	96.7	87.2	92.0	26.0	27.7	26.8	123.8	115.9	119.9	9.5	7.9	0.90	0.94
Dooraanii	4	10	14	0.0	0.0	0.0	99.5	96.3	97.9	62.7	40.4	51.6	162.2	136.6	149.5	3.3	25.6	0.97	0.84
Gachii	22	20	42	5.1	6.6	5.8	85.2	80.6	82.9	62.5	60.8	61.7	152.8	148.0	150.4	4.6	4.8	0.95	0.97
Halu Buree	13	15	28	1.2	1.6	1.4	95.1	94.0	94.5	39.5	38.5	39.0	135.9	134.0	134.9	1.2	1.9	0.99	0.99
Haluu	7	9	16	0.0	0.0	0.0	113.1	85.2	99.4	32.8	29.7	31.3	146.0	114.8	130.7	28.0	31.2	0.75	0.79
Hurumuu	9	11	20	1.5	2.1	1.8	89.9	76.1	83.0	39.1	40.0	39.5	130.4	118.1	124.3	13.8	12.3	0.85	0.91
Makkoo	8	11	19	3.9	2.3	3.1	74.2	62.8	68.4	43.9	53.6	48.8	122.0	118.6	120.3	11.4	3.3	0.85	0.97
Mattuu	21	14	35	0.7	1.8	1.3	68.6	72.2	70.4	29.4	32.8	31.1	98.8	106.8	102.8	-3.6	-8.0	1.05	1.08
Noonoo Sallee	8	21	29	3.6	3.4	3.5	88.8	75.3	82.1	35.5	30.7	33.1	127.9	109.3	118.7	13.6	18.6	0.85	0.85
Yaayyoo	9	16	25	0.2	0.2	0.2	83.3	75.1	79.2	48.5	38.1	43.4	132.0	113.4	122.8	8.2	18.6	0.90	0.86
Total Iluu Abbaa Boor	346	343	689	1.7	1.9	1.8	89.7	81.9	85.8	50.2	45.8	48.0	141.6	129.6	135.6	7.8	12.0	0.91	0.92
Jimma																			
B/m/aggaaroo	2	7	9	13.9	15.2	14.6	109.1	100.3	104.7	103.2	73.8	88.2	226.2	189.3	207.4	8.8	36.9	0.92	0.84
Cooraa Botor	14	38	52	4.6	4.5	4.5	83.3	83.7	83.5	59.8	54.7	57.3	147.7	142.8	145.3	-0.4	4.8	1.00	0.97
Deedoo	22	78	100	5.6	6.1	5.8	124.9	114.1	119.5	108.4	86.8	97.7	238.9	207.0	223.0	10.8	31.9	0.91	0.87
Geeraa	21	21	42	0.8	1.0	0.9	116.2	99.9	108.1	70.2	56.3	63.3	187.2	157.1	172.3	16.3	30.0	0.86	0.84
Gommaa	20	42	62	2.6	2.1	2.4	120.9	115.4	118.2	52.5	43.6	48.1	176.0	161.1	168.6	5.5	14.9	0.95	0.92
Gumaay	10	14	24	6.4	7.0	6.7	107.0	98.4	102.7	39.7	39.3	39.5	153.2	144.7	148.9	8.7	8.5	0.92	0.94
Limmuu Koosaa	31	32	63	2.0	2.2	2.1	95.4	94.8	95.1	67.3	60.3	63.8	164.7	157.3	161.0	0.7	7.4	0.99	0.96
Limmuu Saqqaa	11	41	52	1.7	1.7	1.7	100.1	95.9	98.0	32.9	27.3	30.1	134.7	124.9	129.9	4.2	9.8	0.96	0.93
Maannaa	18	36	54	1.9	1.9	1.9	117.9	114.8	116.4	81.2	67.9	74.7	201.1	184.6	192.9	3.2	16.5	0.97	0.92
Naannoo Beenjaa	8	24	32	0.8	1.0	0.9	117.4	113.3	115.4	43.2	40.6	41.9	161.4	154.8	158.2	4.1	6.6	0.97	0.96
Oomoo Naadaa	28	75	103	2.0	3.1	2.6	123.0	107.3	115.3	37.8	29.2	33.6	162.8	139.7	151.4	15.7	23.1	0.87	0.86
Qarsaa	18	37	55	4.1	3.3	3.7	103.7	96.0	99.9	93.6	79.2	86.5	201.4	178.4	190.1	7.7	22.9	0.93	0.89
Saqqaa Coqorsaa	21	37	58	3.1	2.6	2.8	118.2	111.2	114.7	86.3	65.1	75.8	207.5	178.9	193.3	6.9	28.7	0.94	0.86
Saxammaa	9	24	33	3.3	2.7	3.0	119.6	103.8	111.7	86.8	73.4	80.1	209.7	179.9	194.8	15.8	29.8	0.87	0.86
Shabee Somboo	16	21	37	1.4	1.2	1.3	121.7	114.4	118.1	93.8	81.1	87.6	216.9	196.8	207.0	7.3	20.1	0.94	0.91
Sigimoo	13	19	32	5.2	6.7	5.9	118.3	97.8	108.2	71.7	64.9	68.3	195.1	169.4	182.4	20.4	25.7	0.83	0.87
Sokorruu	42	16	58	0.0	0.0	0.0	118.9	112.6	115.8	20.0	20.5	20.3	138.9	133.1	136.0	6.2	5.8	0.95	0.96
Xiroo Afataa	28	33	61	1.1	0.9	1.0	104.4	99.5	102.0	37.3	35.4	36.4	142.8	135.9	139.4	4.9	6.9	0.95	0.95
Total Jimma	332	595	927	2.9	3.0	2.9	114.1	105.7	109.9	66.9	56.0	61.5	183.9	164.6	174.3	8.4	19.2	0.93	0.90

Table 6.1: Different Indicators (Number of Schools, AIR, NIR and Equity) by Woredas 2004 E.C (2011/12 GG)

Zone/Woreda	Number of Primary Schools			Rate of Early Starter			NIR			Rate of Late Starter			AIR(%)			GG(%)		GPI(Ratio)	
	(1-4)	(5-8)	(1-8)	M	F	T	M	F	T	M	F	T	M	F	T	NIR	AIR	NIR	AIR
	Oromiya	4548	7181	11729	1.5	1.5	1.5	90.6	84.7	87.7	61.2	54.3	57.8	153.2	140.4	146.9	5.9	12.8	0.94
Oromia Special Zone Surrounding Finfine																			
Aqaaqii	24	19	43	1.3	1.6	1.5	73.4	78.9	76.1	86.6	67.2	77.1	161.3	147.7	154.7	-5.5	13.5	1.07	0.92
B/M/Buraayyuu	26	24	50	9.7	11.4	10.5	55.7	55.0	55.4	48.8	62.5	55.8	114.2	128.8	121.7	0.7	-14.6	0.99	1.13
Barrak	37	17	54	0.0	0.0	0.0	100.3	93.5	96.9	42.7	37.5	40.2	143.0	131.0	137.1	6.8	12.0	0.93	0.92
Bu/M/Naannoo Hoolotaa	4	7	11	3.7	1.9	2.8	123.3	139.0	131.2	85.1	87.0	86.0	212.1	227.9	220.0	-15.7	-15.8	1.13	1.07
Bul/Nan/Mag/Sandaafaa	1	6	7	7.4	11.1	9.3	150.6	154.9	152.8	135.2	132.7	134.0	293.2	298.8	296.0	-4.3	-5.6	1.03	1.02
Bul/Mag. Lag. Xaafuu La	8	4	12	0.7	0.0	0.3	91.3	107.7	99.3	98.7	84.5	91.8	190.6	192.3	191.4	-16.5	-1.6	1.18	1.01
Bulchiinsa Magaala Duukam	3	7	10	5.8	4.2	5.0	258.1	241.1	249.2	243.0	314.7	280.7	507.0	560.0	534.8	17.1	-53.0	0.93	1.10
Bulchiinsa Magaala Galaan	4	3	7	0.0	0.0	0.0	95.1	112.0	103.6	66.7	60.0	63.3	161.8	172.0	166.9	-16.9	-10.2	1.18	1.06
Bulchiinsa Magaala Sabbataa	21	38	59	8.6	9.4	9.0	54.0	56.9	55.4	48.2	61.3	54.7	110.8	127.6	119.1	-2.8	-16.8	1.05	1.15
Bulchiinsa Magaala Sulultaa	9	4	13	2.3	3.4	2.9	388.4	355.2	371.7	238.4	294.3	266.5	629.1	652.9	641.0	33.2	-23.8	0.91	1.04
Muloo	14	12	26	0.0	0.2	0.1	57.7	53.0	55.4	57.4	42.4	50.1	115.1	95.6	105.6	4.7	19.5	0.92	0.83
Sabata Hawas	18	29	47	0.0	0.0	0.0	82.8	84.5	83.6	59.2	50.7	55.0	142.0	135.2	138.7	-1.7	6.8	1.02	0.95
Sulultaa	44	22	66	0.0	0.1	0.1	43.0	46.0	44.5	62.4	52.6	57.5	105.4	98.8	102.1	-3.0	6.7	1.07	0.94
Walmaraa	16	21	37	1.2	0.9	1.1	51.5	51.5	51.5	94.5	85.8	90.2	147.2	138.2	142.8	0.0	9.0	1.00	0.94
Total GAON Finfinnee	229	213	442	2.3	2.6	2.5	72.0	73.4	72.7	68.5	64.7	66.6	142.9	140.8	141.9	-1.4	2.0	1.02	0.99
Qellem Wollega																			
Anfilloo	8	28	36	0.0	0.0	0.0	90.8	96.2	93.5	34.4	30.7	32.6	125.1	126.9	126.0	-5.4	-1.8	1.06	1.01
B/M/Dambi Dolloo	3	9	12	0.0	0.0	0.0	90.5	91.9	91.2	63.4	30.9	47.4	153.9	122.8	138.6	-1.4	31.1	1.02	0.80
Daallee Sadii	8	28	36	0.3	0.0	0.2	107.2	96.2	101.7	16.2	15.4	15.8	123.8	111.5	117.7	11.1	12.2	0.90	0.90
Daallee Waabaraa	8	39	47	0.0	0.1	0.0	102.6	93.4	98.1	26.0	21.2	23.6	128.7	114.7	121.7	9.2	14.0	0.91	0.89
Gawoo Qebee	12	23	35	0.0	0.0	0.0	103.2	90.9	97.1	46.3	38.2	42.3	149.6	129.0	139.4	12.4	20.6	0.88	0.86
Gidaami	3	32	35	0.1	0.2	0.2	114.4	111.6	113.0	18.0	17.6	17.8	132.5	129.4	130.9	2.8	3.1	0.98	0.98
Hawaa Galaan	7	25	32	0.0	0.0	0.0	95.7	73.7	84.9	67.5	55.5	61.6	163.1	129.1	146.5	22.0	34.0	0.77	0.79
Jimmaa Horroo	13	13	26	0.0	0.0	0.0	103.8	106.8	105.3	28.8	28.2	28.5	132.6	135.0	133.8	-3.0	-2.4	1.03	1.02
Laaloo Qlee	9	15	24	0.0	0.0	0.0	93.3	89.5	91.4	30.8	37.7	34.2	124.1	127.2	125.6	3.8	-3.1	0.96	1.03
Sayyoo	9	39	48	0.3	0.2	0.2	95.4	94.6	95.0	62.8	46.1	54.5	158.4	140.9	149.7	0.8	17.5	0.99	0.89
Yama Logii Walal	7	23	30	1.1	0.8	0.9	68.1	63.2	65.7	29.1	33.1	31.1	98.3	97.1	97.7	4.9	1.1	0.93	0.99
Total Qellam Wallaggaa	87	274	361	0.2	0.1	0.1	98.2	91.9	95.1	39.0	33.0	36.0	137.3	124.9	131.2	6.3	12.4	0.94	0.91
Shoa East																			
Adaa	36	25	61	0.0	0.2	0.1	76.6	80.5	78.5	44.8	36.1	40.5	121.5	116.7	119.2	-3.8	4.7	1.05	0.96
Adaamaa	23	50	73	1.3	1.6	1.4	78.9	74.9	76.9	54.2	46.0	50.2	134.5	122.4	128.5	4.0	12.0	0.95	0.91
Adaamii Tulluu	37	42	79	0.4	0.4	0.4	96.6	94.9	95.8	34.2	32.5	33.3	131.2	127.8	129.5	1.8	3.4	0.98	0.97
B/M/Baatuu	2	12	14	3.9	2.3	3.1	93.7	89.6	91.6	76.4	53.7	64.9	174.0	145.6	159.6	4.2	28.4	0.96	0.84
B/M/Matahaaraa	2	5	7	11.2	10.3	10.7	58.2	62.5	60.4	28.7	43.8	36.3	98.1	116.5	107.4	-4.3	-18.4	1.07	1.19
B/M/Mojoo	2	5	7	2.8	4.2	3.5	98.9	109.8	104.5	35.8	37.7	36.8	137.5	151.7	144.8	-10.9	-14.3	1.11	1.10
Booraa	25	15	40	0.4	0.8	0.6	75.9	80.8	78.3	69.2	70.2	69.7	145.5	151.8	148.5	-4.8	-6.3	1.06	1.04

Table 6.1: Different Indicators (Number of Schools, AIR, NIR and Equity) by Woredas 2004 E.C (2011/12 GG)

Zone/Woreda	Number of Primary Schools			Rate of Early Starter			NIR			Rate of Late Starter			AIR(%)			GG(%)		GPI(Ratio)	
	(1-4)	(5-8)	(1-8)	M	F	T	M	F	T	M	F	T	M	F	T	NIR	AIR	NIR	AIR
	Oromiya	4548	7181	11729	1.5	1.5	1.5	90.6	84.7	87.7	61.2	54.3	57.8	153.2	140.4	146.9	5.9	12.8	0.94
Total Shawa East	281	338	619	1.2	1.3	1.2	83.8	85.4	84.6	55.0	50.7	52.9	140.0	137.3	138.7	-1.5	2.7	1.02	0.98
Shoa North																			
Abbichuuf Nya'Aa	25	30	55	1.0	2.3	1.7	74.3	69.1	71.8	56.3	49.5	52.9	131.7	120.9	126.4	5.2	10.8	0.93	0.92
Alaltuu	30	20	50	2.0	2.1	2.1	79.2	79.6	79.4	31.0	29.1	30.1	112.2	110.8	111.5	-0.3	1.5	1.00	0.99
Bul/Nan/Mag/Fiichee	5	7	12	8.2	3.2	5.6	69.3	91.9	81.1	105.4	111.0	108.3	182.9	206.1	195.0	-22.6	-23.2	1.33	1.13
Dabra Libanoos	20	11	31	0.0	0.0	0.0	74.9	69.2	72.1	61.1	52.4	56.9	136.1	121.6	129.1	5.8	14.5	0.92	0.89
Dagam	49	15	64	0.0	0.0	0.0	86.1	67.2	76.6	65.7	57.7	61.7	151.7	124.9	138.3	18.9	26.9	0.78	0.82
Darraa	31	52	83	0.6	0.4	0.5	65.7	64.1	64.9	48.5	40.1	44.3	114.8	104.6	109.7	1.6	10.2	0.98	0.91
Giraar Jaarsoo	22	23	45	0.1	0.4	0.2	86.8	73.8	80.5	49.4	40.7	45.2	136.4	114.9	125.9	13.1	21.5	0.85	0.84
Hidhabuu Abootee	28	16	44	0.0	0.0	0.0	94.6	79.1	86.9	31.7	27.5	29.6	126.2	106.7	116.5	15.5	19.6	0.84	0.84
Jiddaa	15	14	29	0.0	0.0	0.0	100.0	84.7	92.3	26.7	23.3	25.0	126.7	107.9	117.3	15.3	18.8	0.85	0.85
Kuyyuu	26	32	58	0.0	0.0	0.0	91.4	83.4	87.5	39.3	38.2	38.8	130.7	121.7	126.3	8.0	9.1	0.91	0.93
Qimbibiiti	24	25	49	0.9	0.3	0.6	82.0	76.0	79.0	39.4	27.2	33.3	122.4	103.4	112.9	6.0	19.0	0.93	0.84
Warra Jaarsoo	34	26	60	0.1	0.1	0.1	88.9	81.4	85.2	55.4	41.0	48.3	144.4	122.5	133.7	7.5	22.0	0.92	0.85
Wucaalee	34	20	54	0.0	0.0	0.0	82.6	77.9	80.3	69.3	57.6	63.5	151.9	135.5	143.8	4.7	16.4	0.94	0.89
Yaayyaa Gul.	25	14	39	0.0	0.0	0.0	78.6	74.6	76.7	42.7	36.6	39.8	121.2	111.2	116.4	3.9	10.0	0.95	0.92
Total Shawaa North	368	305	673	0.5	0.4	0.4	82.5	75.2	78.9	49.6	42.2	46.0	132.6	117.8	125.3	7.3	14.8	0.91	0.89
Shoa South West																			
Ammayyaa	15	33	48	0.1	0.2	0.1	74.5	64.9	69.8	71.1	57.2	64.2	145.6	122.3	134.1	9.5	23.4	0.87	0.84
B/M/Addaa Walisoo	5	9	14	1.6	2.4	2.0	100.6	100.0	100.3	84.3	82.5	83.4	186.6	184.9	185.7	0.6	1.7	0.99	0.99
Bacho	4	22	26	0.2	0.2	0.2	91.2	89.6	90.4	45.2	37.7	41.5	136.6	127.5	132.1	1.5	9.1	0.98	0.93
Daawoo	6	21	27	0.0	0.0	0.0	99.0	96.0	97.5	50.4	48.4	49.4	149.4	144.4	146.9	3.0	5.0	0.97	0.97
Goro	16	11	27	0.0	0.0	0.0	80.3	71.3	75.8	36.3	37.7	37.0	116.6	109.0	112.8	9.0	7.6	0.89	0.94
lluu	12	13	25	0.0	0.0	0.0	103.2	103.8	103.4	73.0	59.4	66.3	176.1	163.2	169.8	-0.6	12.9	1.01	0.93
Qarsaa Maaliimaa	31	17	48	0.1	0.0	0.0	54.6	56.1	55.4	61.6	50.1	55.9	116.3	106.2	111.3	-1.5	10.1	1.03	0.91
Sadeen Sooddoo	14	20	34	0.4	0.5	0.5	88.3	74.5	81.5	48.4	40.4	44.4	137.1	115.3	126.4	13.9	21.8	0.84	0.84
Sodoo Daacii	16	15	31	0.0	0.0	0.0	85.5	83.5	84.5	57.9	49.0	53.5	143.4	132.5	138.0	1.9	10.9	0.98	0.92
Tolee	8	19	27	0.4	0.3	0.4	89.6	91.6	90.6	42.0	47.1	44.5	132.1	138.9	135.5	-1.9	-6.8	1.02	1.05
Walisoo	21	27	48	0.0	0.0	0.0	95.5	86.3	91.0	48.5	39.6	44.1	144.0	125.9	135.1	9.2	18.1	0.90	0.87
Wancii	14	19	33	0.3	0.3	0.3	117.3	108.6	113.0	82.0	69.5	75.9	199.6	178.4	189.2	8.6	21.2	0.93	0.89
Total Shawaa South West	162	226	388	0.2	0.2	0.2	89.5	84.2	86.9	58.2	50.3	54.3	148.0	134.7	141.4	5.3	13.3	0.94	0.91

Table 6.1: Different Indicators (Number of Schools, AIR, NIR and Equity) by Woredas 2004 E.C (2011/12 GG)

Zone/Woreda	Number of Primary Schools			Rate of Early Starter			NIR			Rate of Late Starter			AIR(%)			GG(%)		GPI(Ratio)	
	(1-4)	(5-8)	(1-8)	M	F	T	M	F	T	M	F	T	M	F	T	NIR	AIR	NIR	AIR
	Oromiya	4548	7181	11729	1.5	1.5	1.5	90.6	84.7	87.7	61.2	54.3	57.8	153.2	140.4	146.9	5.9	12.8	0.94
Shoa West																			
Abuna Gidabarat	12	36	48	0.0	0.0	0.0	102.7	98.3	100.5	51.6	49.1	50.4	154.3	147.4	150.9	4.5	7.0	0.96	0.95
Adaaa Bargaa	24	29	53	0.4	0.6	0.5	45.8	46.0	45.9	89.5	85.0	87.3	135.8	131.5	133.7	-0.2	4.3	1.00	0.97
Amboo	9	35	44	0.0	0.0	0.0	69.2	57.7	63.5	72.3	61.5	67.0	141.5	119.1	130.5	11.5	22.4	0.83	0.84
Bakko Tibbee	17	41	58	2.6	2.5	2.5	61.5	62.2	61.8	64.0	66.5	65.3	128.1	131.2	129.6	-0.7	-3.1	1.01	1.02
Bu/Ma/Naannoo Amboo	5	13	18	0.8	1.0	0.9	72.0	97.7	85.1	83.7	81.8	82.7	156.5	180.5	168.8	-25.8	-23.9	1.36	1.15
Calliyaa	6	26	32	0.0	0.1	0.0	54.5	64.3	59.3	55.5	59.1	57.3	110.0	123.5	116.6	-9.9	-13.6	1.18	1.12
Daannoo	17	27	44	2.5	2.3	2.4	81.5	70.2	75.9	78.3	80.3	79.3	162.3	152.8	157.5	11.3	9.5	0.86	0.94
Dandii	24	34	58	2.0	1.8	1.9	55.7	52.6	54.2	67.5	58.7	63.2	125.3	113.2	119.4	3.1	12.1	0.94	0.90
Ejeree	14	21	35	0.2	0.3	0.2	48.0	45.6	46.8	89.6	82.3	86.0	137.8	128.2	133.1	2.5	9.7	0.95	0.93
Gindabarat	15	29	44	0.0	0.0	0.0	70.0	72.4	71.2	53.2	44.9	49.1	123.2	117.4	120.3	-2.4	5.8	1.03	0.95
Ifataa	5	16	21	1.2	1.5	1.4	35.7	32.6	34.2	87.9	86.7	87.3	124.8	120.9	122.9	3.0	4.0	0.91	0.97
Iluu Galaan	4	21	25	0.5	0.5	0.5	69.9	64.9	67.4	76.0	68.8	72.5	146.4	134.1	140.4	5.0	12.3	0.93	0.92
Jalduu	13	44	57	0.5	0.2	0.3	58.7	56.1	57.4	77.7	68.1	72.9	136.8	124.4	130.7	2.5	12.4	0.96	0.91
Meetaa Roobii	33	21	54	0.7	0.8	0.8	47.5	43.2	45.3	77.0	67.4	72.2	125.2	111.4	118.3	4.3	13.8	0.91	0.89
Miidaa Qanyii	4	26	30	0.6	0.5	0.5	40.8	45.7	43.3	68.4	73.3	70.9	109.8	119.5	114.6	-4.9	-9.7	1.12	1.09
Nonnoo	11	27	38	1.3	1.5	1.4	57.4	50.1	53.8	88.3	81.0	84.7	147.0	132.6	139.9	7.4	14.4	0.87	0.90
Noonoo Jibaat	3	29	32	0.5	0.6	0.6	81.3	81.4	81.4	98.5	85.8	92.2	180.3	167.9	174.2	-0.2	12.5	1.00	0.93
Tokkee Kutaayee	21	34	55	2.3	2.4	2.3	57.4	56.1	56.8	74.0	62.3	68.2	133.6	120.8	127.3	1.3	12.9	0.98	0.90
Xiqur Incinnii	7	21	28	2.4	1.2	1.8	85.1	72.7	79.0	48.0	54.1	51.0	135.4	128.1	131.8	12.3	7.4	0.86	0.95
Total Shawaa West	244	530	774	1.0	0.9	1.0	62.1	60.0	61.0	72.7	67.6	70.2	135.8	128.5	132.2	2.1	7.3	0.97	0.95
Wollega East																			
Bonayaa Boshee	7	16	23	0.0	0.0	0.0	92.5	90.8	91.6	42.0	39.8	40.9	134.5	130.6	132.5	1.6	3.9	0.98	0.97
Diiggaa	12	22	34	0.9	0.3	0.6	94.6	86.3	90.5	50.0	37.4	43.8	145.5	124.0	134.9	8.3	21.5	0.91	0.85
Giddaa Ayyaanaa	21	26	47	1.7	1.8	1.8	90.7	91.8	91.2	51.6	38.1	44.9	144.1	131.7	138.0	-1.1	12.3	1.01	0.91
Gobbuu Sayyoo	12	10	22	1.2	1.5	1.3	128.8	124.0	126.4	48.2	41.7	45.0	178.2	167.2	172.7	4.8	11.0	0.96	0.94
Guddayyaa Biilaa	10	14	24	0.0	0.0	0.0	76.3	73.6	74.9	42.2	46.7	44.5	118.5	120.3	119.4	2.7	-1.8	0.97	1.02
Guutoo Giddaa	11	24	35	0.0	0.1	0.0	60.4	56.7	58.6	44.4	35.4	40.0	104.8	92.2	98.6	3.7	12.7	0.94	0.88
Haroo Limmuu	12	22	34	0.7	0.9	0.8	92.5	87.1	89.9	22.2	17.7	20.0	115.4	105.7	110.7	5.3	9.7	0.94	0.92
Ibaantuu	6	24	30	1.9	1.2	1.6	93.9	98.5	96.1	29.3	30.0	29.6	125.0	129.7	127.3	-4.6	-4.6	1.05	1.04
Jimmaa Arjoo	23	16	39	0.0	0.0	0.0	86.2	84.8	85.5	25.0	22.2	23.6	111.2	107.0	109.1	1.4	4.2	0.98	0.96
Kiramu	11	13	24	1.0	0.6	0.8	88.7	83.7	86.2	55.2	35.4	45.5	144.9	119.7	132.5	4.9	25.2	0.94	0.83
Leeqaa Dullachaa	15	12	27	0.0	0.2	0.1	66.0	61.7	63.9	47.7	42.5	45.1	113.7	104.4	109.1	4.2	9.3	0.94	0.92
Limmu	12	25	37	1.9	2.0	1.9	91.9	86.5	89.2	26.3	23.4	24.9	120.1	111.9	116.0	5.4	8.2	0.94	0.93
Nuunnu Qumbaa	11	17	28	0.0	0.0	0.0	48.9	47.8	48.3	28.4	24.9	26.7	77.3	72.7	75.0	1.1	4.6	0.98	0.94
Saassigaa	18	20	38	0.0	0.2	0.1	69.2	58.7	64.0	72.6	57.0	65.0	141.7	115.9	129.1	10.4	25.9	0.85	0.82
Siibuu Siree	36	20	56	1.8	1.2	1.5	86.5	80.8	83.7	35.0	29.4	32.2	123.3	111.4	117.3	5.7	11.9	0.93	0.90
Waamaa Agaloo	15	15	30	0.0	0.0	0.0	65.5	63.0	64.2	47.4	49.1	48.3	112.9	112.1	112.5	2.5	0.8	0.96	0.99
Waayyuu Tuqaa	7	16	23	0.1	0.0	0.0	65.6	58.2	61.9	50.6	45.8	48.2	116.3	104.0	110.2	7.4	12.3	0.89	0.89
Total Wallagaa East	239	312	551	0.7	0.6	0.6	80.8	76.9	78.9	42.4	35.8	39.1	123.9	113.3	118.6	3.9	10.6	0.95	0.91

Table 6.1: Different Indicators (Number of Schools, AIR, NIR and Equity) by Woredas 2004 E.C (2011/12 GG)

Zone/Woreda	Number of Primary Schools			Rate of Early Starter			NIR			Rate of Late Starter			AIR(%)			GG(%)		GPI(Ratio)	
	(1-4)	(5-8)	(1-8)	M	F	T	M	F	T	M	F	T	M	F	T	NIR	AIR	NIR	AIR
	Oromiya	4548	7181	11729	1.5	1.5	1.5	90.6	84.7	87.7	61.2	54.3	57.8	153.2	140.4	146.9	5.9	12.8	0.94
Wollega West																			
Aayraa	3	24	27	0.7	0.8	0.7	89.4	91.9	90.7	22.1	22.3	22.2	112.2	115.0	113.6	-2.5	-2.8	1.03	1.03
Baaboo Gambeel	10	20	30	8.7	6.8	7.8	101.5	103.0	102.2	30.7	38.0	34.3	140.9	147.8	144.3	-1.5	-6.9	1.02	1.05
Begii	28	26	54	3.2	1.3	2.3	83.8	75.9	79.9	56.0	45.9	51.0	143.0	123.1	133.1	7.9	19.9	0.91	0.86
Boojjii Coqorsaa	12	14	26	0.0	0.0	0.0	114.5	111.4	112.9	12.2	9.2	10.7	126.7	120.6	123.7	3.1	6.1	0.97	0.95
Boojjii Dirmajii	12	15	27	1.7	0.8	1.2	91.6	86.9	89.3	8.7	7.7	8.2	102.0	95.4	98.7	4.7	6.5	0.95	0.94
Ganjii	11	19	30	0.0	0.0	0.0	116.3	105.9	111.1	37.2	35.6	36.4	153.5	141.5	147.5	10.4	12.0	0.91	0.92
Gimbii	12	28	40	0.4	0.0	0.2	96.3	86.1	91.2	26.3	23.2	24.8	123.0	109.4	116.2	10.1	13.6	0.89	0.89
Gullisoo	8	31	39	4.0	2.1	3.1	116.3	111.8	114.1	43.1	38.2	40.7	163.4	152.1	157.8	4.4	11.4	0.96	0.93
Haaruu	12	20	32	0.0	0.0	0.0	100.9	95.3	98.1	28.4	27.1	27.7	129.3	122.4	125.9	5.6	6.8	0.94	0.95
Hoomaa	3	9	12	0.0	0.0	0.0	164.7	168.8	166.8	28.1	27.1	27.6	192.7	196.0	194.4	-4.2	-3.2	1.03	1.02
Jaarsoo	5	19	24	0.0	0.0	0.0	113.0	108.0	110.5	1.0	0.5	0.7	114.0	108.5	111.2	5.0	5.5	0.96	0.95
Laaloo Assaabii	11	23	34	0.3	0.6	0.4	98.3	92.2	95.2	16.1	15.4	15.8	114.7	108.2	111.5	6.1	6.6	0.94	0.94
Magaalaa Gimbii	0	10	10	0.0	0.0	0.0	88.9	84.4	86.6	16.5	21.3	18.9	105.3	105.7	105.5	4.5	-0.3	0.95	1.00
Magaalaa Najoo	0	8	8	0.0	0.0	0.0	96.2	103.2	99.6	26.7	30.4	28.5	122.9	133.6	128.2	-7.0	-10.7	1.07	1.09
Mana Sibuu	31	30	61	0.1	0.4	0.3	61.9	71.3	66.5	42.6	39.8	41.2	104.7	111.6	108.0	-9.4	-6.9	1.15	1.07
Najjoo	26	39	65	0.2	0.4	0.3	98.3	101.6	100.0	23.8	23.2	23.5	122.3	125.2	123.8	-3.3	-2.9	1.03	1.02
Noolee Kaabbaa	15	16	31	0.0	0.0	0.0	108.0	101.0	104.5	15.4	16.6	16.0	123.4	117.5	120.4	7.0	5.9	0.93	0.95
Qilxuu Kaaraa	16	14	30	0.8	0.7	0.8	82.4	88.7	85.5	28.6	24.6	26.6	111.8	113.9	112.9	-6.2	-2.1	1.08	1.02
Qondaala	16	25	41	0.0	0.0	0.0	105.6	98.4	102.1	81.5	74.9	78.3	187.0	173.4	180.4	7.1	13.7	0.93	0.93
Sayyoo Noolee	13	29	42	0.0	0.0	0.0	129.2	120.9	125.0	29.3	33.7	31.5	158.5	154.5	156.5	8.3	3.9	0.94	0.98
Yuubdoo	4	18	22	0.0	0.0	0.0	110.5	96.1	103.3	24.4	14.8	19.6	134.9	110.9	123.0	14.4	24.0	0.87	0.82
Total Wallagaa West	248	437	685	1.1	0.7	0.9	99.5	96.4	97.9	33.5	31.1	32.3	134.1	128.2	131.1	3.1	5.8	0.97	0.96

Table 6.2: Different Indicators by Woredas Primary Education (GER, NER and Equity by level) 2004 E.C (2011/12 GG)

Zone/Woreda	GER 1-4 +ABE			GER 5-8			GER 1-8 + ABE			NER 1-4+ABE			NER 5-8			NER1-8 (Reg)			NER 1-8+ABE			GG(%)		GPI(Ratio)	
	M	F	T	M	F	T	M	F	T	M	F	T	M	F	T	M	F	T	M	F	T	GER	NER	GER	NER
	Oromiya	126.3	115.9	121.1	62.9	57.0	60.0	96.9	88.5	92.7	95.3	89.2	92.3	45.0	43.2	44.1	85.2	79.7	82.5	87.1	81.2	84.2	8.4	5.9	0.91
Arsi West																									
Adaabbaa	103.5	98.5	101.0	49.6	44.2	46.9	78.8	73.4	76.1	87.0	85.3	86.2	38.8	36.1	37.5	69.6	65.9	67.7	73.2	69.6	71.4	5.4	3.6	0.93	0.95
Arsii Nagalee	117.9	113.3	115.6	80.0	74.1	77.1	100.2	94.8	97.5	93.3	89.0	91.2	59.5	57.1	58.3	86.6	82.5	84.6	91.2	86.9	89.1	5.4	4.3	0.95	0.95
Bul/M/ Dodolaa	96.6	124.1	109.5	85.0	104.8	94.1	90.7	114.5	101.7	72.3	90.2	80.7	58.9	79.5	68.4	77.2	101.0	88.3	77.2	101.0	88.3	-23.8	-23.8	1.26	1.31
Dodolaa	74.0	74.2	74.1	52.4	49.7	51.1	64.5	63.4	63.9	60.5	61.1	60.8	38.5	39.0	38.8	53.9	56.6	55.3	57.7	58.6	58.1	1.1	-0.9	0.98	1.02
Gadab	82.5	91.9	87.2	60.6	65.3	63.0	72.6	79.8	76.2	75.4	84.5	79.9	49.6	54.7	52.2	64.9	72.4	68.6	67.5	74.8	71.2	-7.1	-7.3	1.10	1.11
Kofalee	92.1	95.7	93.8	57.5	57.3	57.4	77.2	79.1	78.1	79.0	84.9	81.8	42.6	44.6	43.6	62.3	69.0	65.6	70.4	73.8	72.1	-2.0	-3.4	1.03	1.05
Kokkossaa	85.1	69.1	77.2	54.2	36.7	45.5	72.0	55.3	63.7	74.3	59.5	67.0	40.4	29.0	34.7	63.1	49.5	56.3	65.8	51.8	58.8	16.7	14.0	0.77	0.79
Nansaboo	91.6	68.7	80.3	41.2	30.1	35.7	69.7	51.8	60.9	67.1	50.6	59.0	25.7	21.7	23.7	59.0	46.2	52.7	61.7	47.9	54.9	17.9	13.8	0.74	0.78
Qoree	89.5	103.5	96.4	66.0	68.3	67.1	78.9	87.6	83.2	76.4	89.7	83.0	50.6	55.3	52.9	71.2	81.4	76.2	72.7	82.3	77.4	-8.7	-9.6	1.11	1.13
Shaallaa	79.1	64.7	72.2	29.9	23.4	26.7	56.9	45.9	51.6	56.0	46.3	51.3	19.7	16.8	18.3	50.0	41.1	45.7	51.4	42.5	47.1	11.0	8.9	0.81	0.83
Shaashamannee	105.7	100.8	103.3	61.3	54.2	57.8	85.5	79.5	82.5	91.1	87.3	89.2	47.7	42.5	45.1	75.7	71.2	73.5	78.4	73.3	75.9	6.0	5.1	0.93	0.93
Siraaroo	154.5	112.8	133.8	38.6	19.1	28.8	102.0	70.0	86.1	111.5	80.6	96.1	26.6	14.8	20.7	86.3	59.7	73.0	95.2	67.3	81.3	32.0	27.9	0.69	0.71
Wondoo	70.6	70.7	70.7	50.6	52.9	51.7	62.0	63.0	62.5	54.6	54.0	54.3	30.3	33.0	31.7	53.2	54.1	53.6	53.8	54.5	54.1	-1.0	-0.7	1.02	1.01
Total Arsi West	96.9	91.0	94.0	56.0	50.8	53.4	78.6	72.9	75.8	78.7	74.9	76.8	41.4	39.6	40.6	67.9	64.7	66.3	71.7	67.6	69.7	5.7	4.1	0.93	0.94
Arsi																									
Amiinyaa	124.5	113.3	119.0	53.0	47.2	50.1	91.3	82.8	87.1	108.8	101.3	105.1	45.9	42.1	44.1	87.9	80.2	84.1	87.9	80.2	84.1	8.5	7.7	0.91	0.91
Asakoo	126.1	119.0	122.6	70.2	63.4	66.9	100.4	93.7	97.1	105.0	96.0	100.6	49.1	45.6	47.4	91.2	85.7	88.5	91.2	85.7	88.5	6.8	5.5	0.93	0.94
Balee	115.6	106.7	111.2	54.9	56.0	55.4	87.7	83.4	85.5	100.0	95.0	97.5	41.0	42.3	41.6	81.1	76.8	79.0	81.1	76.8	79.0	4.4	4.3	0.95	0.95
Boqqojjii town	151.2	166.7	159.0	111.6	122.0	116.8	130.5	143.4	137.0	108.2	118.9	113.6	78.6	92.4	85.5	113.8	127.3	120.6	113.8	127.3	120.6	-12.9	-13.5	1.10	1.12
Collee	128.1	117.9	123.1	62.4	61.1	61.8	97.3	91.3	94.4	103.2	94.3	98.8	43.7	45.0	44.3	88.4	83.6	86.0	88.4	83.6	86.0	5.9	4.8	0.94	0.95
Diggaluu Fi Xiijjoo	117.1	119.1	118.1	73.4	75.4	74.4	96.6	98.5	97.6	95.9	98.0	97.0	54.3	59.4	56.9	84.9	88.2	86.6	87.9	91.5	89.7	-1.9	-3.6	1.02	1.04
Diksiis	80.3	87.7	84.0	35.1	34.5	34.8	59.8	63.3	61.5	62.2	69.3	65.7	23.8	26.3	25.1	51.6	56.2	53.9	54.5	59.7	57.1	-3.5	-5.2	1.06	1.10
Dodotaa	113.7	111.8	112.8	68.3	67.5	67.9	92.2	90.7	91.5	91.5	91.7	91.6	53.4	56.1	54.7	85.4	85.5	85.4	85.4	85.5	85.4	1.5	-0.1	0.98	1.00
Gololchaa	127.9	113.5	120.9	48.2	35.2	41.8	92.0	78.0	85.1	104.0	94.5	99.4	36.7	28.3	32.6	86.5	74.8	80.7	86.5	74.8	80.7	14.0	11.7	0.85	0.86
Gunaa	96.7	94.5	95.6	55.6	48.4	52.1	77.4	73.0	75.2	83.5	81.9	82.7	40.4	36.1	38.3	70.6	67.5	69.1	70.6	67.5	69.1	4.4	3.1	0.94	0.96
Hixxoosaa	110.3	111.4	110.9	73.6	67.2	70.5	93.0	90.4	91.7	85.1	87.3	86.2	54.8	53.3	54.0	83.6	83.5	83.6	83.6	83.5	83.6	2.7	0.1	0.97	1.00
Inqoloo Waabee	114.1	120.3	117.2	55.1	67.3	61.1	86.7	95.6	91.1	85.2	89.4	87.3	39.5	51.7	45.6	78.9	87.9	83.4	78.9	87.9	83.4	-9.0	-9.0	1.10	1.11
Jajuu	125.4	125.9	125.6	61.4	55.2	58.4	95.7	93.4	94.6	96.8	99.1	97.9	43.5	42.0	42.8	86.8	87.0	86.9	86.8	87.0	86.9	2.3	-0.2	0.98	1.00
Limmuu Fi Bilbiloo	79.7	94.8	87.2	43.4	48.0	45.7	63.1	73.2	68.1	62.5	74.4	68.4	31.8	36.8	34.3	57.5	68.1	62.8	57.5	68.1	62.8	-10.1	-10.6	1.16	1.18
Loodee Heexosaa	96.6	100.6	98.6	57.9	55.1	56.5	78.1	78.9	78.5	82.4	86.7	84.6	46.2	45.7	45.9	73.2	75.0	74.1	73.2	75.0	74.1	-0.8	-1.8	1.01	1.02
Martii	125.7	122.4	124.1	75.1	74.1	74.6	101.5	99.6	100.6	107.1	107.7	107.4	59.1	60.8	59.9	93.3	94.1	93.7	93.3	94.1	93.7	1.9	-0.8	0.98	1.01
Muneessaa	98.6	106.2	102.4	61.4	65.6	63.5	81.6	87.5	84.5	80.3	87.6	83.9	47.8	54.2	51.0	72.8	79.9	76.3	74.8	81.8	78.3	-5.9	-7.0	1.07	1.09
Roobee	110.7	110.9	110.8	51.0	50.0	50.5	82.9	82.6	82.7	86.5	88.0	87.3	36.1	38.6	37.3	72.4	75.0	73.7	75.4	77.6	76.5	0.3	-2.2	1.00	1.03
Seeruu	136.7	109.4	123.3	45.1	28.4	36.9	95.0	72.6	84.0	126.8	100.8	114.0	38.1	22.5	30.4	91.7	69.8	80.9	91.7	69.8	80.9	22.5	21.9	0.76	0.76
Shirkaa	100.1	98.2	99.2	49.1	51.7	50.4	76.4	76.5	76.5	79.8	80.1	79.9	36.2	41.4	38.8	69.9	71.5	70.7	69.9	71.5	70.7	-0.1	-1.6	1.00	1.02
Siree	110.0	105.7	107.9	59.6	58.8	59.2	86.2	83.5	84.9	84.4	82.3	83.4	48.1	48.8	48.4	79.9	78.4	79.2	79.9	78.4	79.2	2.7	1.5	0.97	0.98
Suudee	105.0	95.1	100.1	38.4	33.0	35.7	74.9	67.0	71.0	78.7	73.2	76.0	27.9	24.9	26.4	69.1	62.9	66.0	69.7	63.2	66.5	7.9	6.5	0.89	0.91
Xannaa	122.3	120.4	121.4	66.3	64.8	65.6	96.1	94.4	95.3	96.9	98.6	97.8	50.9	54.2	52.5	88.6	89.4	89.0	88.6	89.4	89.0	1.8	-0.8	0.98	1.01
Xiyyoo	116.6	113.0	114.8	85.0	81.8	83.4	101.6	98.3	99.9	96.2	94.7	95.4	65.2	67.1	66.1	92.4	91.6	92.0	92.4	91.6	92.0	3.3	0.8	0.97	0.99
Zuwaay Dugdaa	109.4	104.7	107.1	74.6	70.6	72.6	93.7	89.1	91.4	92.0	87.5	89.8	59.0	58.0	58.5	86.9	83.8	85.4	86.9	83.8	85.4	4.5	3.1	0.95	0.96
Total Arsii	110.5	108.7	109.6	58.6	56.5	57.6	86.4	84.5	85.5	89.4	88.9	89.1	44.0	44.9	44.4	78.9	78.4	78.7	79.5	79.1	79.3	2.0	0.4	0.98	0.99

Table 6.2: Different Indicators by Woredas Primary Education (GER, NER and Equity by level) 2004 E.C (2011/12 GG)

Zone/Woreda	GER 1-4 +ABE			GER 5-8			GER 1-8 + ABE			NER 1-4+ABE			NER 5-8			NER1-8 (Reg)			NER 1-8+ABE			GG(%)		GPI(Ratio)		
	M	F	T	M	F	T	M	F	T	M	F	T	M	F	T	M	F	T	M	F	T	GER	NER	GER	NER	
Oromiya	126.3	115.9	121.1	62.9	57.0	60.0	96.9	88.5	92.7	95.3	89.2	92.3	45.0	43.2	44.1	85.2	79.7	82.5	87.1	81.2	84.2	8.4	5.9	0.91	0.93	
Bale																										
A/A/M/Roobee	112.0	110.1	111.0	72.5	77.7	75.1	91.5	93.2	92.4	81.8	81.0	81.4	49.4	55.2	52.4	78.4	81.0	79.7	78.4	81.0	79.7	-1.7	-2.6	1.02	1.03	
Agaarfaa	117.8	109.2	113.6	67.9	61.4	64.7	94.4	86.9	90.7	84.4	81.7	83.1	42.1	42.7	42.4	79.5	77.0	78.3	80.3	77.7	79.0	7.5	2.6	0.92	0.97	
B/M/Gobbaa	105.5	98.7	102.0	74.1	78.5	76.3	88.7	87.8	88.3	74.5	75.3	74.9	47.8	55.5	51.8	71.5	74.5	73.1	71.5	74.5	73.1	0.9	-3.0	0.99	1.04	
Barbaree	125.5	95.1	110.8	48.6	34.1	41.6	90.8	67.6	79.5	86.1	69.9	78.2	31.2	22.1	26.8	77.0	59.8	68.6	79.7	61.2	70.7	23.1	18.5	0.75	0.77	
Daawee Sarar	80.9	47.1	65.4	16.2	4.0	10.8	48.2	25.9	38.2	41.0	24.7	33.6	6.6	1.9	4.5	32.5	18.3	26.1	37.3	22.5	30.6	22.3	14.8	0.54	0.60	
Daawee Qaachan	129.3	84.5	108.5	22.5	8.1	16.0	79.2	49.4	65.4	79.0	61.3	70.8	13.1	5.1	9.4	65.2	45.0	55.9	67.3	47.1	58.0	29.8	20.2	0.62	0.70	
Daloo Mannaa	159.4	100.6	130.6	39.2	22.7	31.1	104.8	65.2	85.4	92.0	67.1	79.8	24.5	17.3	21.0	81.8	57.1	69.7	89.1	60.7	75.2	39.6	28.4	0.62	0.68	
Diinshoo	150.5	139.3	145.0	56.9	44.9	50.8	107.4	95.2	101.3	126.2	117.0	121.6	49.9	39.6	44.7	84.8	77.4	81.1	101.9	91.8	96.9	12.2	10.1	0.89	0.90	
Gaasaraa	113.1	109.4	111.3	74.8	73.2	74.0	95.3	92.6	94.0	85.1	84.8	84.9	48.0	51.1	49.5	81.4	82.0	81.7	81.4	82.0	81.7	2.7	-0.6	0.97	1.01	
Gindhiir	137.9	128.5	133.3	53.5	51.6	52.6	98.7	93.2	96.0	100.0	100.5	100.2	35.8	40.9	38.2	88.4	87.8	88.1	88.6	87.9	88.3	5.6	0.7	0.94	0.99	
Gololcha	132.6	112.5	122.7	60.3	45.6	53.1	99.8	82.1	91.1	97.3	86.1	91.8	41.4	36.6	39.0	87.5	76.7	82.2	87.5	76.7	82.2	17.7	10.8	0.82	0.88	
Goobbaa	132.8	124.2	128.7	61.5	60.0	60.8	99.9	94.5	97.3	96.6	91.9	94.3	40.0	46.0	42.9	87.5	86.6	87.1	87.5	86.6	87.1	5.4	0.9	0.95	0.99	
Gooroo	127.0	115.1	121.2	62.3	57.7	60.1	97.5	89.2	93.4	111.1	103.5	107.3	50.1	48.8	49.5	91.0	85.0	88.1	91.0	85.0	88.1	8.3	6.0	0.91	0.93	
Gura Dhaamolee	120.6	91.2	106.1	64.0	41.4	52.8	95.6	69.1	82.5	99.2	73.6	86.6	51.9	35.4	43.7	86.2	64.2	75.3	89.7	65.8	77.9	26.5	23.9	0.72	0.73	
Harannaa Bulluq	146.5	80.5	114.3	34.3	15.3	25.0	97.2	51.9	75.1	87.8	56.6	72.6	19.9	9.9	15.1	75.7	44.9	60.7	84.1	48.6	66.8	45.3	35.5	0.53	0.58	
Laga Hidhaa	134.8	105.4	120.4	48.8	27.3	38.3	97.2	71.2	84.5	99.8	94.7	97.3	40.8	24.3	32.7	93.3	69.5	81.7	93.3	69.5	81.7	26.0	23.8	0.73	0.74	
Maddaa Walaabuu	142.9	73.2	108.7	34.1	20.6	27.5	93.9	49.4	72.0	91.7	56.5	74.4	20.8	14.6	17.7	78.2	44.5	61.7	83.0	46.3	64.9	44.5	36.7	0.53	0.56	
Raayituu	115.6	104.5	110.2	25.9	22.0	24.0	74.6	66.9	70.8	85.2	83.4	84.3	17.3	18.1	17.7	64.4	61.6	63.0	67.2	63.6	65.5	7.7	3.6	0.90	0.95	
Sawweenaa	113.3	87.7	100.7	23.6	16.7	20.2	73.7	56.2	65.1	77.5	64.5	71.1	15.7	12.9	14.3	55.4	45.3	50.4	67.4	53.2	60.4	17.5	14.2	0.76	0.79	
Sinaanaa	99.7	100.7	100.2	66.4	66.5	66.5	83.9	84.7	84.3	80.1	83.0	81.5	48.1	51.8	49.8	74.6	77.6	76.0	74.6	77.6	76.0	-0.8	-3.0	1.01	1.04	
Total Baale	127.1	102.2	115.0	51.5	43.1	47.4	92.2	75.0	83.8	89.9	79.0	84.6	35.0	32.6	33.9	78.5	67.6	73.2	81.4	69.4	75.5	17.2	12.0	0.81	0.85	
Borena																										
Abbayaa	143.4	106.6	125.1	52.2	29.3	40.9	102.1	71.7	87.1	101.0	77.4	89.3	32.8	19.6	26.3	84.2	61.8	73.1	90.2	66.0	78.2	30.3	24.2	0.70	0.73	
Areeroo	121.8	128.1	124.9	34.5	33.7	34.1	81.7	84.7	83.1	73.5	89.3	81.3	19.3	22.7	21.0	52.7	64.2	58.4	70.5	76.8	73.6	-3.0	-6.3	1.04	1.09	
Bul/M/Yaabballoo	120.4	104.8	112.9	92.7	92.9	92.8	105.9	98.7	102.5	58.5	67.4	62.8	43.6	54.5	48.7	60.5	72.1	66.0	62.9	74.6	68.4	7.2	-11.7	0.93	1.19	
Bulee Horaa	93.3	78.1	85.8	52.4	39.9	46.2	75.0	60.9	68.0	61.5	51.6	56.6	29.9	24.4	27.2	63.0	52.8	57.9	63.0	52.8	57.9	14.0	10.2	0.81	0.84	
Dhaas	82.1	94.3	88.1	24.9	21.1	23.0	55.8	60.6	58.2	54.2	64.0	59.1	13.2	12.2	12.7	40.7	47.2	43.9	47.9	53.7	50.8	-4.8	-5.8	1.09	1.12	
Dilloo	92.5	91.8	92.1	29.3	13.9	21.8	63.0	55.7	59.4	63.7	66.2	64.9	18.9	8.8	14.0	50.8	47.7	49.3	53.9	50.3	52.2	7.3	3.6	0.88	0.93	
Dirree	85.8	104.6	95.0	35.5	38.9	37.2	62.3	74.1	68.1	55.4	71.4	63.2	18.3	21.6	19.9	45.1	57.9	51.3	52.0	64.0	57.9	-11.8	-12.0	1.19	1.23	
Dugdaa Daawwaa	123.5	92.2	108.3	52.4	30.5	41.7	91.4	64.3	78.2	68.0	53.4	60.9	29.8	19.4	24.8	69.6	51.3	60.8	75.5	55.6	65.8	27.2	19.9	0.70	0.74	
Galaanaa	107.9	65.4	86.7	50.5	29.1	39.9	82.2	49.2	65.8	73.1	46.5	59.9	31.5	19.8	25.7	70.5	43.8	57.2	72.2	44.5	58.4	33.0	27.7	0.60	0.62	
Malkaa Soddaa	114.6	54.0	84.9	30.1	10.4	20.4	76.9	34.4	56.0	53.8	27.5	40.9	15.1	5.8	10.5	57.0	26.2	41.9	64.9	30.9	48.2	42.4	34.0	0.45	0.48	
Miyoo	119.3	133.9	126.5	56.0	61.4	58.7	90.5	100.7	95.5	82.7	96.4	89.5	27.8	36.8	32.3	64.4	78.1	71.2	73.9	86.2	80.0	-10.2	-12.3	1.11	1.17	
Moyyaalee	155.8	172.7	163.8	66.9	74.9	70.7	113.7	126.6	119.9	109.0	126.5	117.3	34.4	42.7	38.4	89.1	102.4	95.4	94.8	107.7	101.0	-12.9	-12.9	1.11	1.14	
Taaltalee	97.9	113.5	105.4	42.9	48.0	45.4	72.3	83.1	77.5	70.3	81.6	75.8	28.2	34.5	31.3	57.3	70.3	63.5	63.6	75.0	69.1	-10.8	-11.4	1.15	1.18	
Yaabballoo	104.2	109.9	107.0	23.6	21.9	22.7	66.8	69.0	67.9	65.0	76.5	70.7	13.6	14.9	14.3	48.3	58.2	53.2	58.8	63.3	61.0	-2.3	-4.5	1.03	1.08	
Total Boorana	109.1	94.3	101.8	46.4	36.0	41.3	80.5	67.8	74.2	69.8	64.0	66.9	26.5	22.6	24.6	63.1	56.2	59.7	68.2	59.7	64.0	12.8	8.5	0.84	0.88	

Table 6.2: Different Indicators by Woredas Primary Education (GER, NER and Equity by level) 2004 E.C (2011/12 GG)

Zone/Woreda	GER 1-4 +ABE			GER 5-8			GER 1-8 + ABE			NER 1-4+ABE			NER 5-8			NER1-8 (Reg)			NER 1-8+ABE			GG(%)		GPI(Ratio)	
	M	F	T	M	F	T	M	F	T	M	F	T	M	F	T	M	F	T	M	F	T	GER	NER	GER	NER
Oromiya	126.3	115.9	121.1	62.9	57.0	60.0	96.9	88.5	92.7	95.3	89.2	92.3	45.0	43.2	44.1	85.2	79.7	82.5	87.1	81.2	84.2	8.4	5.9	0.91	0.93
Administrativ Towns																									
B/M/ Adaamaa	103.5	110.4	107.1	90.7	93.1	92.0	97.1	101.5	99.4	68.7	70.8	69.8	59.1	62.9	61.1	75.1	79.9	77.6	75.9	80.9	78.5	-4.4	-5.0	1.05	1.07
B/M/Assallaa	99.4	103.3	101.4	82.2	88.4	85.4	89.9	95.0	92.5	68.8	75.1	72.0	55.1	63.5	59.3	71.8	81.1	76.5	71.8	81.1	76.5	-5.2	-9.3	1.06	1.13
B/M/ Bishooftuu	133.1	138.4	135.9	117.0	114.0	115.4	124.7	125.3	125.0	88.6	84.8	86.5	73.3	74.1	73.8	96.6	97.5	97.1	96.6	97.5	97.1	-0.6	-0.9	1.01	1.01
B/M/Jimmaa	118.3	121.6	120.0	82.7	81.6	82.1	99.3	100.0	99.7	79.5	80.8	80.2	58.2	58.5	58.3	82.4	84.6	83.5	82.4	84.6	83.5	-0.7	-2.2	1.01	1.03
B/M/Naqamtee	109.1	115.4	112.3	85.6	91.5	88.6	96.3	102.3	99.3	76.2	81.6	79.0	59.3	69.1	64.2	78.4	87.3	82.9	78.7	87.6	83.2	-6.0	-8.9	1.06	1.11
Bul/M/Shashemene	94.1	103.4	98.6	93.2	98.5	95.8	93.7	101.1	97.3	62.0	70.1	65.9	60.2	66.2	63.1	73.8	82.5	78.1	74.8	83.9	79.2	-7.4	-9.1	1.08	1.12
Guji																									
Adoolaa	107.1	84.9	96.3	60.5	42.1	51.5	86.2	65.6	76.1	69.6	55.7	62.8	35.4	26.2	30.8	72.1	57.0	64.7	83.1	67.7	75.6	20.6	15.4	0.76	0.81
Annaa Sorraa	140.2	120.6	130.6	55.9	55.1	55.5	102.6	91.3	97.1	103.8	85.3	94.7	32.4	29.3	30.9	76.5	65.0	70.9	98.6	85.1	92.0	11.3	13.5	0.89	0.86
Booree	148.4	137.5	143.0	54.6	39.9	47.3	106.5	93.9	100.3	116.2	102.6	109.5	33.7	25.1	29.5	75.2	66.4	70.9	75.2	66.4	70.9	12.7	8.8	0.88	0.88
Bu/M/Adoolaa	163.9	146.6	155.3	97.9	103.7	100.8	130.1	124.6	127.4	102.7	102.7	102.7	62.7	67.3	65.0	102.9	105.1	104.0	102.9	105.1	104.0	5.4	-2.2	0.96	1.02
Bul/M/Nageellee	90.1	91.8	90.9	80.1	67.3	74.0	85.0	79.3	82.2	53.4	55.3	54.3	46.5	40.6	43.7	62.6	62.1	62.4	62.6	62.1	62.4	5.7	0.5	0.93	0.99
Daamaa	132.7	104.8	118.8	54.9	43.2	49.0	98.2	77.1	87.6	108.3	83.8	96.1	38.3	29.1	33.7	88.9	69.4	79.1	90.1	70.2	80.1	21.1	19.9	0.79	0.78
Girjaa	131.0	64.5	98.1	49.1	15.2	32.2	94.4	42.3	68.5	74.0	39.0	56.7	23.0	8.1	15.6	68.1	32.1	50.2	75.1	36.9	56.1	52.1	38.2	0.45	0.49
Gooroo Doolaa	128.8	130.7	129.7	44.6	43.2	43.9	89.8	89.8	89.8	60.8	71.7	66.2	18.6	18.5	18.6	70.1	73.4	71.7	70.2	73.5	71.9	0.0	-3.3	1.00	1.05
Hambalaa	160.6	103.6	132.4	67.4	20.6	44.0	119.4	66.5	93.2	113.3	78.4	96.0	40.6	14.3	27.5	105.2	63.1	84.3	105.2	63.1	84.3	52.9	42.1	0.56	0.60
Liiban	69.8	74.3	72.0	17.3	22.0	19.6	45.5	49.9	47.6	34.6	45.6	40.0	8.9	14.8	11.8	34.2	42.3	38.2	36.6	43.7	40.1	-4.4	-7.1	1.10	1.19
Oddoo Shaakkisoo	131.2	97.9	115.1	49.0	35.1	42.3	94.1	69.6	82.2	74.6	57.8	66.5	25.3	18.7	22.1	76.0	57.3	66.9	77.5	58.6	68.3	24.6	18.9	0.74	0.76
Qarcaa	132.3	84.5	108.5	44.8	23.9	34.4	93.8	57.6	75.7	81.3	53.8	67.6	22.8	11.9	17.3	75.7	47.5	61.6	77.9	49.2	63.6	36.1	28.7	0.61	0.63
Sabbaa Boruu	98.2	65.2	82.1	28.8	14.7	21.9	66.9	42.5	55.0	45.7	30.4	38.2	12.5	6.0	9.3	47.8	30.8	39.5	53.6	34.8	44.4	24.5	18.8	0.63	0.65
Uraagaa	115.7	88.4	102.3	43.0	24.5	33.8	83.1	59.6	71.5	79.5	62.1	70.9	25.7	16.4	21.1	72.9	54.1	63.6	72.9	54.1	63.6	23.5	18.8	0.72	0.74
Waadaraa	131.4	119.4	125.6	69.0	50.4	59.9	103.3	88.2	95.9	75.7	75.5	75.6	37.4	30.8	34.2	83.9	75.4	79.7	84.1	75.5	79.9	15.1	8.6	0.85	0.90
Total Gujii	126.0	97.5	112.0	50.3	33.9	42.2	91.9	68.7	80.4	81.3	64.9	73.2	28.2	19.8	24.1	73.7	56.5	65.2	77.5	59.6	68.7	23.2	17.9	0.75	0.77
HarargeEast																									
B/M/Awudaay	340.4	333.8	337.2	223.7	172.9	198.6	284.7	256.9	270.9	255.4	244.0	249.7	137.7	120.2	129.0	240.6	228.9	234.8	240.6	228.9	234.8	27.8	11.7	0.90	0.95
B/M/Dadar	141.8	136.3	139.2	104.9	101.1	103.2	123.3	119.2	121.4	105.9	117.7	111.3	73.0	76.4	74.5	97.1	107.7	101.9	97.1	107.7	101.9	4.1	-10.6	0.97	1.11
B/M/Haroomayaa	56.4	53.4	54.9	89.4	66.1	77.8	72.1	59.5	65.8	39.5	38.1	38.8	57.1	44.3	50.8	54.0	47.1	50.5	54.0	47.1	50.5	12.7	6.9	0.82	0.87
Baabbillee	119.5	100.2	110.1	54.5	32.6	43.7	90.4	69.7	80.3	99.3	84.5	92.1	39.9	26.6	33.4	83.6	66.7	75.3	83.6	66.7	75.3	20.7	16.9	0.77	0.80
Baddannoo	143.7	133.2	138.5	43.8	28.8	36.4	98.8	86.2	92.6	118.4	111.9	115.2	32.7	23.5	28.1	89.4	80.5	85.0	92.2	82.7	87.5	12.6	9.5	0.87	0.90
Cinaaqsan	202.0	163.9	183.7	61.0	43.8	52.7	138.0	109.2	124.2	153.6	128.8	141.7	41.6	32.0	37.0	121.6	98.1	110.3	127.3	102.9	115.6	28.8	24.4	0.79	0.81
Dadar	159.2	147.4	153.4	70.0	45.3	58.0	118.5	101.4	110.1	135.2	128.4	131.8	51.4	35.9	43.8	110.1	97.3	103.8	110.1	97.3	103.8	17.2	12.8	0.86	0.88
Fadiis	167.5	147.8	157.8	59.8	26.9	43.5	120.7	94.8	107.9	133.1	118.6	126.0	45.5	22.4	34.1	111.4	89.6	100.7	112.9	91.3	102.3	25.8	21.6	0.79	0.81
Giraawwaa	156.6	131.0	144.0	57.0	39.1	48.2	112.0	89.8	101.1	131.3	112.9	122.3	43.8	33.3	38.7	105.6	87.1	96.5	105.6	87.1	96.5	22.2	18.5	0.80	0.82
Gola Odaa	146.2	125.0	136.0	38.3	15.3	27.3	97.8	75.9	87.3	112.1	102.5	107.5	25.2	10.9	18.4	90.5	73.5	82.4	90.5	73.5	82.4	21.9	17.0	0.78	0.81
Gooroo Guutuu	136.4	126.9	131.7	58.8	34.9	47.2	101.0	85.4	93.4	107.7	103.0	105.4	42.7	28.1	35.6	92.0	80.6	86.4	92.0	80.6	86.4	15.6	11.4	0.85	0.88
Gursum	141.6	101.6	122.0	46.2	21.7	34.2	98.6	65.7	82.5	111.9	84.6	98.5	31.4	15.6	23.7	90.1	62.2	76.5	90.9	62.7	77.1	32.9	28.2	0.67	0.69
Haraa Maayaa	130.2	103.6	117.1	46.0	29.1	37.7	92.1	69.9	81.2	103.7	84.6	94.3	34.6	22.8	28.8	86.3	66.5	76.6	86.3	66.5	76.6	22.3	19.8	0.76	0.77
Jaarsoo	167.6	146.9	157.4	64.8	32.2	48.7	120.7	94.7	107.8	146.8	131.5	139.3	58.6	29.9	44.4	116.2	92.1	104.3	117.8	93.5	105.8	26.0	24.3	0.78	0.79
Kombolcha	139.7	123.6	131.8	75.5	44.0	59.9	110.9	87.7	99.4	119.2	105.2	112.3	57.9	35.7	46.9	103.0	83.8	93.5	103.0	83.8	93.5	23.2	19.2	0.79	0.81
Kurfaa Callee	168.0	164.2	166.1	70.9	54.1	62.7	123.6	114.1	119.0	141.5	140.2	140.9	52.8	44.0	48.5	114.9	109.5	112.2	114.9	109.5	112.2	9.5	5.4	0.92	0.95

Table 6.2: Different Indicators by Woredas Primary Education (GER, NER and Equity by level) 2004 E.C (2011/12 GG)

Zone/Woreda	GER 1-4 + ABE			GER 5-8			GER 1-8 + ABE			NER 1-4+ ABE			NER 5-8			NER1-8 (Reg)			NER 1-8+ ABE			GG(%)		GPI(Ratio)	
	M	F	T	M	F	T	M	F	T	M	F	T	M	F	T	M	F	T	M	F	T	GER	NER	GER	NER
Oromiya	126.3	115.9	121.1	62.9	57.0	60.0	96.9	88.5	92.7	95.3	89.2	92.3	45.0	43.2	44.1	85.2	79.7	82.5	87.1	81.2	84.2	8.4	5.9	0.91	0.93
Malkaa baloo	142.1	123.0	132.8	55.5	31.0	43.6	103.0	81.6	92.6	95.2	89.6	92.5	37.0	23.2	30.3	92.8	77.6	85.5	92.8	77.6	85.5	21.4	15.2	0.79	0.84
Mayyuu	131.3	114.9	123.5	27.8	13.2	20.8	84.4	68.8	77.0	97.0	91.3	94.3	18.3	9.8	14.3	77.7	66.3	72.2	77.7	66.3	72.2	15.6	11.4	0.81	0.85
Meettaa	134.4	125.2	129.8	56.5	39.1	47.8	99.0	86.0	92.5	105.3	100.6	103.0	39.8	29.6	34.8	91.1	81.7	86.4	91.1	81.7	86.4	13.0	9.4	0.87	0.90
Miidhagaa Tolaa	136.7	125.1	131.2	27.0	12.2	19.9	86.7	73.2	80.2	111.8	105.1	108.6	19.4	9.2	14.5	78.1	66.2	72.4	83.0	71.5	77.5	13.5	11.5	0.84	0.86
Qarsaa	143.4	122.2	133.0	56.8	34.6	45.9	104.1	82.4	93.4	119.7	103.2	111.6	42.8	26.5	34.7	98.2	78.9	88.7	98.2	78.9	88.7	21.7	19.3	0.79	0.80
Qumbii	99.3	36.5	68.7	8.8	1.5	5.2	58.7	20.8	40.2	66.4	26.7	47.1	3.5	0.7	2.2	53.0	19.7	36.8	53.0	19.7	36.8	37.9	33.3	0.35	0.37
Total Harargee East	145.9	126.8	136.5	56.0	34.5	45.4	105.2	85.1	95.3	117.3	105.1	111.3	41.1	27.2	34.3	96.8	80.7	88.9	97.6	81.4	89.6	20.1	16.2	0.81	0.83
Hararge West																									
Ancaar	108.1	104.3	106.3	57.1	41.6	49.7	84.5	75.5	80.2	80.9	79.0	80.0	42.1	31.0	36.8	77.5	70.9	74.4	77.5	70.9	74.4	8.9	6.6	0.89	0.91
B/M/Baddeessaa	132.4	129.5	131.0	116.5	102.7	109.9	124.3	116.0	120.3	118.7	116.0	117.4	91.0	82.8	87.1	112.4	107.5	110.1	112.4	107.5	110.1	8.3	4.9	0.93	0.96
Bookee	132.5	109.1	121.2	31.7	15.8	24.0	87.4	67.3	77.7	98.7	86.1	92.6	23.6	13.5	18.7	82.5	65.6	74.3	82.5	65.6	74.3	20.1	16.9	0.77	0.80
Bu/Mag/Ciroo	98.4	111.5	104.6	95.2	98.7	96.8	96.6	104.8	100.4	68.0	82.3	74.7	64.1	72.6	68.0	75.7	90.5	82.6	75.7	90.5	82.6	-8.2	-14.8	1.08	1.20
Burqaa Dhiintuu	248.9	156.9	203.7	33.8	9.2	21.7	152.8	90.8	122.3	126.3	84.0	105.5	15.9	5.0	10.5	129.5	81.0	105.7	129.5	81.0	105.7	62.0	48.5	0.59	0.63
Ciroo`	131.7	109.2	120.7	51.8	33.1	42.7	95.3	74.5	85.1	109.6	92.7	101.4	40.3	27.3	34.0	90.0	71.8	81.1	90.0	71.8	81.1	20.8	18.2	0.78	0.80
Daaroo Labuu	130.8	112.5	122.0	39.5	26.0	33.0	89.9	73.7	82.0	103.0	87.8	95.7	30.8	21.4	26.2	79.1	64.7	72.1	85.0	70.7	78.1	16.2	14.3	0.82	0.83
Doobbaa	160.5	147.2	154.0	62.5	37.2	50.2	116.0	97.5	107.0	120.6	113.5	117.2	42.1	27.5	35.0	106.0	92.5	99.4	106.0	92.5	99.4	18.5	13.5	0.84	0.87
Gamachis	154.6	126.8	141.0	50.7	29.0	40.0	107.7	82.4	95.3	118.5	101.2	110.0	38.3	22.8	30.7	101.5	79.3	90.6	101.5	79.3	90.6	25.4	22.2	0.76	0.78
Gubbaa Qorichaa	152.3	136.5	144.6	46.9	24.6	36.1	104.8	86.4	95.9	119.8	110.4	115.2	35.1	19.9	27.7	95.9	82.1	89.2	98.8	83.9	91.5	18.4	14.9	0.82	0.85
Habroo	137.8	123.1	130.7	43.3	33.0	38.4	93.8	81.6	87.9	114.8	104.0	109.6	34.9	27.9	31.5	89.4	79.5	84.6	89.4	79.5	84.6	12.2	9.9	0.87	0.89
Hawwii Guddina	225.1	147.7	187.8	48.0	14.9	32.0	145.8	88.1	118.0	148.5	104.9	127.5	37.9	12.5	25.6	136.4	85.2	111.7	136.4	85.2	111.7	57.7	51.2	0.60	0.62
Masalaa	151.2	129.6	140.7	56.0	30.4	43.5	107.4	84.1	96.0	112.6	100.0	106.4	35.1	21.1	28.2	94.1	76.8	85.7	95.1	78.1	86.8	23.3	17.0	0.78	0.82
Mi'eessoo	112.5	91.2	102.2	39.0	19.3	29.5	79.7	59.3	69.9	92.3	75.9	84.4	29.6	15.6	22.9	74.0	56.4	65.5	74.7	56.9	66.1	20.4	17.8	0.74	0.76
Odaa Bultuum	163.4	127.4	145.9	51.4	29.2	40.6	112.3	82.8	98.0	141.2	113.8	127.8	40.8	22.7	32.0	106.3	79.1	93.1	106.3	79.1	93.1	29.5	27.2	0.74	0.74
Xulloo	123.7	113.5	118.7	62.3	44.9	53.8	94.9	81.6	88.4	102.6	95.3	99.1	47.0	34.8	41.1	87.9	77.3	82.7	87.9	77.3	82.7	13.3	10.6	0.86	0.88
Total Harargee West	144.0	121.6	133.1	50.7	31.6	41.4	101.3	80.6	91.2	112.0	97.5	104.9	37.5	24.7	31.3	93.2	76.1	84.9	94.0	76.8	85.7	20.7	17.2	0.80	0.82
Horo Guduru Wollega																									
Abbaay Cooman	150.5	151.8	151.1	112.8	115.2	114.0	131.5	133.5	132.5	113.6	117.8	115.7	82.4	89.1	85.7	98.9	105.5	102.2	109.9	115.7	112.8	-2.1	-5.8	1.02	1.05
Abbee Dangooroo	118.3	100.8	109.5	56.2	46.2	51.1	89.0	74.9	81.9	80.7	73.1	76.9	39.0	34.5	36.8	76.4	66.1	71.2	79.1	68.8	73.9	14.1	10.3	0.84	0.87
Amuru	119.8	106.3	113.0	89.0	84.7	86.8	105.5	96.2	100.8	99.7	89.8	94.8	68.2	67.6	67.9	95.1	87.8	91.4	95.1	87.8	91.4	9.3	7.3	0.91	0.92
B/M/Shaambuu	129.0	119.6	124.4	90.9	101.6	96.1	107.6	109.5	108.6	88.2	93.7	90.9	66.3	79.5	72.7	85.5	97.2	91.2	85.5	97.2	91.2	-1.9	-11.7	1.02	1.14
Guduru	146.4	147.1	146.7	72.0	80.1	76.1	111.1	115.4	113.2	103.1	106.1	104.6	47.2	59.1	53.1	71.5	81.9	76.7	95.8	102.2	99.0	-4.3	-6.4	1.04	1.07
Habaaboo Guduru	142.9	145.6	144.2	78.4	81.3	79.9	112.3	114.6	113.5	112.5	115.8	114.1	59.7	62.0	60.8	87.8	91.4	89.6	102.9	104.8	103.9	-2.3	-1.9	1.02	1.02
Horro	105.2	102.3	103.8	89.1	85.5	87.3	97.6	94.3	96.0	88.9	87.1	88.0	68.3	65.6	67.0	87.7	85.0	86.4	87.7	85.0	86.4	3.2	2.7	0.97	0.97
Jaardagaa Jaartee	144.6	140.8	142.7	92.3	91.9	92.1	120.0	117.8	118.9	121.6	119.2	120.4	76.6	76.4	76.5	98.3	96.5	97.4	108.7	107.1	107.9	2.2	1.6	0.98	0.99
Jimmaa Gannatii	117.1	118.1	117.6	81.2	86.7	84.0	100.3	103.3	101.8	94.1	93.8	93.9	61.0	67.2	64.1	89.8	93.0	91.4	90.5	93.8	92.2	-2.9	-3.3	1.03	1.04
Jimmaa Raaree	102.7	114.7	108.7	68.2	81.0	74.6	86.4	98.8	92.6	71.6	83.0	77.3	42.9	55.2	49.1	73.7	87.0	80.4	73.7	87.0	80.4	-12.4	-13.3	1.14	1.18
Total H/G/Wallaggaa	127.1	124.6	125.9	81.2	83.1	82.1	105.2	104.8	105.0	97.1	97.1	97.1	59.3	63.4	61.4	84.9	87.2	86.1	92.6	94.0	93.3	0.4	-1.4	1.00	1.02
Ilu Aba Bora																									
Aallee Diiduu	125.6	117.8	121.7	81.7	82.6	82.1	105.0	101.0	103.0	97.8	94.7	96.3	59.6	65.0	62.3	92.4	91.1	91.8	92.8	91.5	92.2	4.0	1.3	0.96	0.99
Algee Saachii	116.7	108.7	112.7	64.9	64.5	64.7	92.1	87.6	89.8	94.7	87.1	90.9	48.7	49.1	48.9	82.0	78.6	80.3	83.9	80.0	81.9	4.5	3.9	0.95	0.95

Table 6.2: Diffirent Indicators by Woredas Primary Education (GER, NER and Equity by level) 2004 E.C (2011/12 GG)

Zone/Woreda	GER 1-4 +ABE			GER 5-8			GER 1-8 + ABE			NER 1-4+ABE			NER 5-8			NER1-8 (Reg)			NER 1-8+ABE			GG(%)		GPI(Ratio)	
	M	F	T	M	F	T	M	F	T	M	F	T	M	F	T	M	F	T	M	F	T	GER	NER	GER	NER
Oromiya	126.3	115.9	121.1	62.9	57.0	60.0	96.9	88.5	92.7	95.3	89.2	92.3	45.0	43.2	44.1	85.2	79.7	82.5	87.1	81.2	84.2	8.4	5.9	0.91	0.93
B/M/Mattuu	114.1	109.7	111.9	93.1	90.1	91.5	102.8	99.1	100.9	89.4	85.5	87.4	68.9	63.1	65.9	88.9	83.8	86.3	88.9	83.8	86.3	3.7	5.1	0.96	0.94
Bachoo	153.6	142.3	148.0	76.8	71.8	74.3	117.6	109.1	113.4	111.2	102.6	106.9	58.7	59.3	59.0	105.8	100.0	102.9	106.9	101.1	104.0	8.5	5.8	0.93	0.95
Baddallee	116.2	110.1	113.2	65.8	59.9	62.8	93.0	86.7	89.9	99.2	93.0	96.1	53.8	50.2	52.0	87.5	82.0	84.7	87.5	82.0	84.7	6.3	5.5	0.93	0.94
Biiloo Nophaa	130.0	125.2	127.6	80.3	96.8	88.5	106.1	111.5	108.8	86.3	85.4	85.9	55.7	67.1	61.3	93.5	96.4	94.9	93.5	96.4	94.9	-5.4	-2.9	1.05	1.03
Boorachaa	138.5	118.8	128.8	48.7	35.1	42.0	99.4	82.4	91.0	119.3	104.7	112.1	41.3	30.8	36.2	95.7	80.4	88.2	95.7	80.4	88.2	17.0	15.3	0.83	0.84
Bu/ma/Baddallee	128.3	128.3	128.3	132.7	133.8	133.3	130.6	131.2	130.9	96.8	104.6	100.7	98.0	101.2	99.6	107.3	113.6	110.4	107.3	113.6	110.4	-0.6	-6.3	1.00	1.06
Cawwaaqaa	127.0	107.3	117.4	94.4	50.9	73.3	112.8	82.6	98.1	99.1	87.5	93.5	65.5	40.9	53.5	99.4	78.0	89.0	99.8	78.4	89.4	30.2	21.4	0.73	0.79
Cooraa	117.3	115.7	116.5	59.2	65.8	62.5	90.5	92.5	91.5	88.2	87.5	87.9	43.9	51.6	47.8	82.2	85.1	83.7	82.2	85.1	83.7	-2.0	-2.9	1.02	1.04
DaabooHaannaa	139.3	133.3	136.3	83.9	73.7	78.8	113.9	105.9	109.9	117.5	113.4	115.5	67.7	63.9	65.8	104.1	99.5	101.8	105.2	100.2	102.7	8.1	5.0	0.93	0.95
Daariimu	131.9	114.3	123.2	53.9	47.2	50.5	95.6	82.7	89.1	95.6	83.8	89.7	38.9	35.4	37.2	85.0	74.6	79.8	87.0	76.0	81.5	12.9	11.0	0.87	0.87
Deeggaa	122.0	118.5	120.2	78.0	81.7	79.8	101.6	101.4	101.5	108.2	104.9	106.5	65.8	72.7	69.3	95.6	97.2	96.4	96.1	97.6	96.9	0.2	-1.5	1.00	1.02
Dhidheessaa	134.4	121.0	127.7	55.2	51.3	53.2	98.7	89.5	94.1	104.2	96.7	100.4	44.8	43.4	44.1	93.5	85.6	89.6	93.5	85.6	89.6	9.2	7.9	0.91	0.92
Diduu	136.4	126.0	131.3	75.4	67.5	71.5	108.4	99.2	103.9	111.7	101.7	106.8	60.3	56.3	58.3	98.4	90.9	94.8	101.5	94.3	98.0	9.2	7.2	0.91	0.93
Dooraanii	120.4	122.9	121.6	72.8	74.4	73.6	98.5	100.6	99.6	95.8	97.6	96.7	53.5	58.4	55.9	87.9	92.4	90.1	88.8	93.0	90.9	-2.1	-4.2	1.02	1.05
Gachii	135.9	120.5	128.2	48.6	47.9	48.2	96.3	87.5	91.9	100.6	91.4	96.0	35.4	38.2	36.8	88.0	81.3	84.7	88.7	81.8	85.3	8.8	6.9	0.91	0.92
Halu Buree	132.4	128.6	130.6	66.7	64.2	65.4	101.1	98.0	99.5	101.3	97.9	99.6	50.4	52.8	51.6	92.5	91.9	92.2	92.6	91.9	92.2	3.1	0.7	0.97	0.99
Haluu	160.0	155.4	157.8	106.6	103.1	104.9	134.7	130.5	132.6	134.1	127.8	131.0	83.8	85.0	84.4	120.6	118.9	119.7	123.8	121.3	122.6	4.2	2.5	0.97	0.98
Hurumuu	122.9	118.4	120.7	84.8	84.3	84.5	104.7	102.0	103.3	93.4	91.3	92.3	59.4	64.0	61.7	91.8	92.3	92.1	91.8	92.3	92.1	2.7	-0.5	0.97	1.01
Makkoo	135.8	117.5	126.6	86.4	89.9	88.2	113.1	104.6	108.8	98.4	93.0	95.7	58.2	60.9	59.5	96.9	91.1	93.9	96.9	91.1	93.9	8.5	5.8	0.93	0.94
Mattuu	117.9	115.7	116.8	78.0	79.9	78.9	98.4	98.3	98.3	81.8	82.9	82.4	51.3	54.9	53.1	84.2	85.4	84.8	84.2	85.4	84.8	0.1	-1.2	1.00	1.01
Noonnoo Sallee	137.2	118.5	127.9	67.8	63.2	65.6	105.7	93.4	99.6	108.9	94.6	101.8	51.5	49.8	50.7	96.8	86.8	91.8	96.8	86.8	91.8	12.3	10.0	0.88	0.90
Yaayyoo	120.5	112.6	116.6	78.6	80.0	79.3	100.5	97.0	98.8	89.2	84.5	86.9	58.2	65.1	61.6	89.6	89.1	89.4	89.6	89.1	89.4	3.5	0.5	0.96	0.99
Total Iluu Abbaa Boor	128.4	118.6	123.5	69.7	66.1	67.9	101.1	94.0	97.6	99.7	93.3	96.5	52.3	52.0	52.1	91.3	86.3	88.8	91.9	86.8	89.4	7.1	5.1	0.93	0.94
Jimma																									
B/m/aggaaroo	195.5	177.9	186.5	153.3	135.5	144.1	173.5	155.5	164.2	140.2	134.4	137.2	122.6	114.1	118.2	153.2	143.2	148.0	153.2	143.2	148.0	17.9	10.0	0.90	0.93
Cooraa Botor	173.1	172.6	172.9	89.9	82.9	86.5	135.6	132.4	134.0	124.7	121.1	123.0	63.6	62.8	63.2	115.9	115.8	115.9	121.5	121.4	121.5	3.1	0.1	0.98	1.00
Deedoo	175.4	173.6	174.5	39.0	48.3	43.6	113.2	116.4	114.8	128.5	125.0	126.8	28.9	38.5	33.6	106.6	110.1	108.3	106.6	110.1	108.3	-3.2	-3.5	1.03	1.03
Geeraa	165.6	144.4	155.1	72.0	61.8	67.0	123.2	107.1	115.3	118.2	102.7	110.5	49.5	46.5	48.0	112.0	99.5	105.8	112.0	99.5	105.8	16.2	12.5	0.87	0.89
Gommaa	155.4	145.1	150.3	65.8	61.8	63.8	113.7	106.4	110.1	119.6	114.4	117.0	49.3	50.9	50.1	105.2	101.1	103.2	105.2	101.1	103.2	7.3	4.1	0.94	0.96
Gumaay	155.0	145.0	150.0	74.5	66.3	70.4	118.2	109.2	113.7	126.6	116.0	121.3	63.8	58.4	61.1	112.9	105.4	109.1	112.9	105.4	109.1	9.0	7.5	0.92	0.93
Limmuu Koosaa	169.8	161.7	165.8	81.1	80.8	81.0	129.1	124.4	126.8	114.8	112.1	113.5	54.9	58.8	56.9	113.3	111.2	112.3	114.0	111.8	112.9	4.8	2.2	0.96	0.98
Limmuu Saqqaa	140.7	130.7	135.8	69.2	68.3	68.8	108.9	102.9	106.0	116.6	110.0	113.4	54.9	56.4	55.6	103.4	98.4	101.0	103.4	98.4	101.0	5.9	5.0	0.95	0.95
Maannaa	138.8	140.3	139.5	54.4	53.8	54.1	99.3	100.0	99.6	108.8	111.3	110.1	39.9	43.4	41.6	91.7	94.6	93.1	91.7	94.6	93.1	-0.7	-2.9	1.01	1.03
Naannoo Beenjaa	163.5	167.6	165.5	105.6	106.1	105.8	137.7	140.2	139.0	124.2	125.5	124.9	76.1	83.3	79.7	123.1	129.1	126.1	123.1	129.1	126.1	-2.5	-6.0	1.02	1.05
Oomoo Naadaa	152.3	142.0	147.2	67.4	88.0	77.5	113.9	117.7	115.8	132.0	123.0	127.6	61.1	80.1	70.4	110.9	114.1	112.4	110.9	114.1	112.4	-3.8	-3.2	1.03	1.03
Qarsaa	145.3	143.3	144.3	43.6	50.8	47.1	98.8	101.1	99.9	119.2	113.9	116.6	35.6	42.0	38.7	94.5	96.4	95.5	94.5	96.4	95.5	-2.3	-1.9	1.02	1.02
Saqqaa Coqorsaa	164.8	156.8	160.9	42.9	46.5	44.7	108.3	105.8	107.1	131.2	126.0	128.6	34.6	40.1	37.3	102.9	101.6	102.3	102.9	101.6	102.3	2.5	1.3	0.98	0.99
Saxammaa	168.3	149.2	158.7	43.2	44.2	43.7	112.2	101.9	107.0	138.2	121.5	129.8	36.6	37.5	37.1	108.7	98.3	103.5	108.7	98.3	103.5	10.2	10.4	0.91	0.90
Shabee Somboo	161.5	154.5	158.0	51.2	45.9	48.6	111.1	104.9	108.0	124.2	121.0	122.6	39.1	36.3	37.7	104.1	99.2	101.6	104.1	99.2	101.6	6.2	4.9	0.94	0.95
Sigimoo	174.1	157.7	166.0	39.2	42.6	40.9	113.3	105.5	109.4	132.7	117.4	125.1	29.5	32.7	31.1	108.0	100.8	104.4	108.0	100.8	104.4	7.8	7.2	0.93	0.93
Sokorruu	156.3	158.4	157.4	36.7	46.7	41.7	102.3	107.7	105.0	136.7	137.8	137.3	29.6	38.8	34.2	99.0	103.9	101.5	99.0	103.9	101.5	-5.3	-4.9	1.05	1.05
Xiroo Afataa	146.1	150.4	148.2	76.3	100.5	88.3	114.9	128.1	121.5	113.1	113.7	113.4	61.2	80.6	70.9	108.1	120.0	114.0	108.1	120.0	114.0	-13.2	-11.9	1.11	1.11
Total Jimma	159.4	152.9	156.2	59.2	63.6	61.4	113.7	112.2	112.9	124.5	119.1	121.8	46.0	52.0	49.0	106.4	105.9	106.2	106.6	106.2	106.4	1.5	0.4	0.99	1.00

Table 6.2: Different Indicators by Woredas Primary Education (GER, NER and Equity by level) 2004 E.C (2011/12 GG)

Zone/Woreda	GER 1-4 + ABE			GER 5-8			GER 1-8 + ABE			NER 1-4+ ABE			NER 5-8			NER 1-8 (Reg)			NER 1-8+ ABE			GG(%)		GPI(Ratio)		
	M	F	T	M	F	T	M	F	T	M	F	T	M	F	T	M	F	T	M	F	T	GER	NER	GER	NER	
Oromiya	126.3	115.9	121.1	62.9	57.0	60.0	96.9	88.5	92.7	95.3	89.2	92.3	45.0	43.2	44.1	85.2	79.7	82.5	87.1	81.2	84.2	8.4	5.9	0.91	0.93	
Oromia Special Zone Surrounding Finfine																										
Aqaaqii	137.6	131.1	134.5	55.2	45.3	50.5	98.0	90.8	94.6	83.6	86.0	84.7	31.9	32.2	32.1	79.8	79.5	79.7	82.9	82.4	82.7	7.2	0.5	0.93	0.99	
B/M/Buraayyuu	115.1	122.1	118.8	69.6	66.4	67.9	92.5	93.6	93.1	73.5	72.6	73.0	40.4	38.8	39.5	70.8	71.1	71.0	70.9	72.0	71.5	-1.0	-1.1	1.01	1.02	
Barrak	138.0	123.0	130.5	71.6	60.4	66.1	106.0	92.9	99.5	96.0	89.5	92.8	50.1	45.3	47.7	93.8	84.5	89.2	93.8	84.5	89.2	13.2	9.3	0.88	0.90	
Bu/M/Naannoo Hoolotaa	195.4	210.2	202.9	148.7	148.8	148.8	170.7	177.5	174.1	138.5	144.1	141.3	92.1	99.9	96.0	136.7	147.1	142.0	136.7	147.1	142.0	-6.8	-10.4	1.04	1.08	
Bul/Nan/Mag/Sandaafaa	226.8	248.1	237.5	190.2	192.8	191.5	207.8	219.1	213.5	157.5	170.7	164.1	127.8	131.1	129.5	169.5	181.4	175.5	169.5	181.4	175.5	-11.4	-11.9	1.05	1.07	
Bul/ M/L/Xaafoo L/Daadhi	175.2	167.5	171.3	103.2	92.3	97.6	139.2	128.5	133.8	97.1	91.0	94.1	48.7	45.7	47.1	99.5	94.2	96.8	99.5	94.2	96.8	10.7	5.3	0.92	0.95	
Bul/M/ Duukam	494.8	513.7	504.9	381.0	359.7	369.3	438.0	434.1	435.9	315.7	333.5	325.2	226.2	232.7	229.8	338.4	351.6	345.6	340.8	355.0	348.5	3.9	-14.2	0.99	1.04	
Bul/M/ Galaan	134.7	121.7	128.0	74.8	58.9	66.3	104.8	89.2	96.6	99.2	91.4	95.2	52.6	50.0	51.2	92.1	83.8	87.8	92.1	83.8	87.8	15.6	8.3	0.85	0.91	
Bul/M/ Sabbataa	113.5	128.2	120.9	92.6	88.4	90.4	103.2	108.0	105.6	69.1	75.7	72.5	53.0	53.3	53.1	75.4	81.4	78.5	76.3	82.6	79.5	-4.8	-6.3	1.05	1.08	
Bul/M/ Sulultaa	578.8	555.2	566.7	395.6	294.3	341.9	487.2	420.1	452.2	353.2	343.9	348.4	212.5	177.4	193.9	374.1	349.8	361.4	374.1	349.8	361.4	67.1	24.3	0.86	0.94	
Muloo	121.6	111.3	116.6	68.5	56.3	62.6	96.4	85.3	91.0	67.0	64.2	65.6	39.4	36.3	37.9	80.0	74.1	77.1	80.0	74.1	77.1	11.2	5.9	0.88	0.93	
Sabata Hawas	135.8	131.0	133.5	85.4	71.0	78.5	111.6	102.6	107.3	90.8	91.7	91.2	54.3	49.8	52.1	94.9	90.8	92.9	95.9	92.1	94.1	9.0	3.8	0.92	0.96	
Sulultaa	97.9	91.0	94.5	52.8	44.8	48.9	75.9	68.8	72.4	57.3	58.6	58.0	30.8	29.0	29.9	62.7	59.7	61.2	62.9	59.8	61.4	7.1	3.1	0.91	0.95	
Walmaraa	111.3	102.8	107.2	58.6	41.2	50.2	86.0	73.3	79.8	77.3	71.3	74.4	41.3	31.7	36.6	75.3	66.9	71.2	76.5	67.9	72.3	12.7	8.6	0.85	0.89	
Total GAON Finfinnee	131.7	129.7	130.7	80.3	71.5	76.0	106.7	101.3	104.0	84.5	85.0	84.7	49.4	47.4	48.4	87.2	85.6	86.4	88.0	86.4	87.2	5.4	1.6	0.95	0.98	
Qellem Wollega																										
Anfilloo	130.7	127.7	129.2	77.6	75.3	76.4	104.8	101.9	103.4	95.3	94.8	95.1	51.5	52.1	51.8	88.6	86.9	87.8	90.7	88.9	89.8	2.9	1.8	0.97	0.98	
B/M/Dambi Dolloo	123.5	115.9	119.8	100.0	103.1	101.5	111.0	109.1	110.1	87.8	88.9	88.4	67.4	75.8	71.5	88.8	92.8	90.8	90.3	94.1	92.2	1.9	-3.8	0.98	1.04	
Daallee Sadii	124.4	113.4	118.9	74.5	70.7	72.6	100.8	92.7	96.7	107.7	97.5	102.6	61.3	60.6	60.9	92.3	85.7	89.0	94.6	88.3	91.4	8.0	6.3	0.92	0.93	
Daallee Waabaraa	110.4	99.9	105.2	71.0	67.0	69.0	91.7	84.1	87.9	89.3	80.5	84.9	50.4	50.0	50.2	81.5	75.8	78.6	81.5	75.8	78.6	7.6	5.7	0.92	0.93	
Gawoo Qebee	127.6	113.1	120.3	81.1	71.8	76.4	106.4	94.0	100.2	96.2	87.9	92.1	60.3	58.6	59.4	93.6	86.3	90.0	95.1	87.2	91.1	12.3	7.9	0.88	0.92	
Gidaami	130.5	131.9	131.2	84.0	88.1	86.0	108.5	110.9	109.7	118.7	120.1	119.4	75.7	80.3	78.0	99.1	101.5	100.3	104.1	107.2	105.6	-2.5	-3.1	1.02	1.03	
Hawaa Galaan	138.2	120.9	129.7	63.3	51.6	57.6	103.4	88.6	96.1	98.2	85.8	92.1	45.8	40.3	43.1	94.1	82.3	88.3	94.3	82.6	88.5	14.9	11.7	0.86	0.88	
Jimmaa Horroo	127.5	125.2	126.4	72.6	67.8	70.2	102.2	98.8	100.5	112.6	109.1	110.9	64.8	60.2	62.5	90.0	87.9	89.0	98.1	95.1	96.6	3.4	3.0	0.97	0.97	
Laaloo Qlee	119.7	114.9	117.3	80.7	77.8	79.2	101.3	97.0	99.1	94.9	87.6	91.2	57.1	56.5	56.8	89.6	86.3	88.0	89.6	86.3	88.0	4.3	3.3	0.96	0.96	
Sayyoo	138.7	130.0	134.3	78.2	77.7	78.0	109.9	104.7	107.3	107.9	98.7	103.3	58.2	60.9	59.5	99.1	95.4	97.2	99.6	95.9	97.7	5.2	3.7	0.95	0.96	
Yama Logii Walal	102.2	97.2	99.7	64.6	64.3	64.4	85.0	81.8	83.4	80.2	74.6	77.4	49.3	51.1	50.2	76.6	74.8	75.7	77.5	75.5	76.5	3.2	2.0	0.96	0.97	
Total Qellam Wallaggaa	126.2	117.9	122.1	75.9	72.7	74.3	102.4	96.3	99.3	100.2	93.6	96.9	57.6	57.8	57.7	91.1	87.0	89.0	92.9	88.7	90.8	6.1	4.2	0.94	0.95	
Shoa East																										
Adaa	104.0	104.1	104.1	57.2	56.3	56.8	81.3	81.2	81.2	71.0	77.5	74.2	37.4	42.8	40.0	69.5	73.5	71.4	70.4	74.5	72.4	0.1	-4.1	1.00	1.06	
Adaamaa	115.0	107.6	111.3	82.5	82.3	82.4	99.2	95.3	97.3	82.4	79.0	80.7	59.2	61.8	60.5	87.6	85.5	86.6	87.6	85.5	86.6	4.0	2.1	0.96	0.98	
Adaamii Tulluu	104.2	105.5	104.8	66.9	71.0	68.9	87.3	89.8	88.5	86.3	86.9	86.6	48.3	52.5	50.4	75.3	77.9	76.6	78.7	81.3	80.0	-2.5	-2.6	1.03	1.03	
B/M/Baatuu	123.6	116.1	119.8	100.8	88.0	94.2	111.7	101.3	106.4	75.3	81.2	78.3	59.5	62.3	60.9	77.4	83.2	80.3	78.5	84.2	81.4	10.3	-5.7	0.91	1.07	
B/M/Matahaaraa	107.0	114.7	110.9	91.2	86.8	88.9	98.9	100.2	99.6	86.1	91.6	88.9	62.4	65.9	64.2	83.6	88.4	86.1	83.6	88.4	86.1	-1.3	-4.8	1.01	1.06	

Table 6.2: Different Indicators by Woredas Primary Education (GER, NER and Equity by level) 2004 E.C (2011/12 GG)

Zone/Woreda	GER 1-4 +ABE			GER 5-8			GER 1-8 + ABE			NER 1-4+ABE			NER 5-8			NER1-8 (Reg)			NER 1-8+ABE			GG(%)		GPI(Ratio)	
	M	F	T	M	F	T	M	F	T	M	F	T	M	F	T	M	F	T	M	F	T	GER	NER	GER	NER
Oromiya	126.3	115.9	121.1	62.9	57.0	60.0	96.9	88.5	92.7	95.3	89.2	92.3	45.0	43.2	44.1	85.2	79.7	82.5	87.1	81.2	84.2	8.4	5.9	0.91	0.93
B/M/Mojoo	133.7	133.8	133.8	135.6	127.5	131.3	134.7	130.4	132.4	97.3	100.2	98.8	87.8	89.3	88.6	103.8	106.1	105.0	103.8	106.1	105.0	4.3	-2.3	0.97	1.02
Booraa	112.0	118.9	115.3	36.4	37.7	37.0	76.9	81.2	79.0	72.1	82.2	77.0	21.2	23.7	22.4	68.2	74.0	71.0	68.2	74.0	71.0	-4.3	-5.8	1.06	1.09
Bosat	134.9	130.6	132.8	56.6	58.0	57.3	97.3	95.9	96.6	88.9	87.9	88.4	35.2	38.1	36.6	82.8	83.5	83.2	85.0	85.2	85.1	1.5	-0.2	0.98	1.00
Dugdaa	100.5	114.0	107.1	51.2	59.1	55.0	77.2	88.1	82.5	68.6	77.9	73.2	35.7	43.2	39.3	68.7	79.4	73.9	68.7	79.4	73.9	-10.9	-10.7	1.14	1.16
Fantaallee	92.0	82.5	87.4	69.9	59.5	64.9	81.4	71.6	76.7	74.1	66.1	70.2	49.3	43.6	46.6	71.1	63.5	67.4	71.1	63.5	67.4	9.9	7.6	0.88	0.89
Gimbichuu	157.9	153.5	155.8	61.4	70.9	65.9	111.6	114.3	112.9	100.0	106.9	103.3	42.4	56.2	49.0	77.2	87.9	82.4	97.5	104.0	100.7	-2.8	-6.5	1.02	1.07
Liban Cuqqaalaa	102.2	108.4	105.2	46.6	44.8	45.7	76.6	79.3	77.9	68.1	78.1	73.0	32.0	35.2	33.5	67.0	73.3	70.0	67.9	74.2	70.9	-2.8	-6.3	1.04	1.09
Luumee	102.0	101.4	101.7	73.4	80.9	77.0	88.0	91.5	89.6	79.3	81.9	80.5	54.4	63.4	58.7	78.6	83.6	81.0	78.6	83.6	81.0	-3.5	-5.0	1.04	1.06
Total Shawa East	113.3	113.7	113.5	65.2	67.3	66.2	90.3	91.5	90.9	80.0	83.4	81.6	44.5	49.6	47.0	76.2	80.2	78.1	78.7	82.3	80.4	-1.3	-3.6	1.01	1.05
Shoa North																									
Abbichuuf Nya'Aa	137.5	129.9	133.7	63.8	58.4	61.2	101.6	95.3	98.5	87.9	85.4	86.6	43.8	41.4	42.6	88.2	84.6	86.4	89.7	85.9	87.8	6.3	3.8	0.94	0.96
Alaltuu	126.7	121.0	123.9	67.9	67.6	67.8	98.1	95.2	96.7	79.7	81.1	80.4	44.0	49.1	46.5	83.8	84.7	84.2	83.8	84.7	84.2	2.9	-0.9	0.97	1.01
Bul/Mag/Fiichee	156.9	152.1	154.4	103.6	100.4	101.9	128.5	124.1	126.1	97.1	101.5	99.4	62.7	68.5	65.8	99.2	105.1	102.4	99.2	105.1	102.4	4.4	-5.9	0.97	1.06
Dabra Libanoos	145.3	125.1	135.6	68.6	61.8	65.4	107.1	94.2	101.0	94.1	90.3	92.3	49.3	46.9	48.2	92.5	85.0	89.0	93.8	86.4	90.3	12.9	7.4	0.88	0.92
Dagam	147.3	137.4	142.3	55.9	56.8	56.4	103.2	98.5	100.9	94.0	88.3	91.2	37.2	40.9	39.0	91.7	89.7	90.7	91.8	89.8	90.8	4.7	2.0	0.95	0.98
Darraa	130.4	120.3	125.4	58.2	54.3	56.3	96.1	89.0	92.6	87.2	82.7	85.0	41.1	40.4	40.7	87.0	82.0	84.5	87.0	82.0	84.5	7.2	5.0	0.93	0.94
Girraar Jaarsoo	156.5	134.3	145.7	62.3	51.6	57.1	111.3	94.7	103.2	102.4	92.0	97.3	40.0	36.7	38.4	96.9	85.6	91.4	99.1	87.0	93.3	16.6	12.1	0.85	0.88
Hidhabuu Abootee	127.9	116.8	122.4	88.3	89.9	89.1	109.2	104.0	106.6	92.6	86.2	89.4	63.6	67.7	65.7	94.5	91.5	93.0	96.4	93.0	94.7	5.2	3.4	0.95	0.96
Jiddaa	139.6	123.9	131.7	59.8	41.2	50.5	99.7	82.5	91.1	90.2	84.2	87.2	42.5	31.7	37.1	83.6	71.6	77.6	89.0	76.5	82.8	17.2	12.5	0.83	0.86
Kuyyuu	131.4	123.6	127.6	85.9	77.5	81.8	109.5	101.5	105.6	86.6	81.8	84.2	55.5	53.2	54.4	93.3	89.5	91.4	93.6	89.8	91.7	8.0	3.8	0.93	0.96
Qimbibiiti	119.6	110.0	114.8	76.5	67.6	72.1	98.6	89.3	94.0	75.9	74.4	75.2	46.3	44.0	45.1	76.7	75.3	76.0	77.7	76.2	77.0	9.2	1.5	0.91	0.98
Warra Jaarsoo	127.0	117.1	122.1	66.9	61.2	64.1	98.1	90.2	94.3	91.2	83.2	87.3	41.4	39.3	40.4	84.3	78.2	81.3	85.3	79.3	82.3	7.9	6.0	0.92	0.93
Wucaalee	142.9	125.0	134.1	50.8	42.3	46.7	98.0	85.2	91.8	98.2	91.6	95.0	35.7	32.1	34.0	89.1	80.0	84.7	89.1	80.0	84.7	12.8	9.1	0.87	0.90
Yaayyaa Gul.	149.2	142.6	146.0	65.1	63.3	64.2	109.1	104.7	107.0	99.6	92.6	96.2	41.4	45.5	43.4	96.3	95.6	96.0	96.3	95.6	96.0	4.4	0.7	0.96	0.99
Total Shawaa North	135.8	124.6	130.3	67.7	62.4	65.1	103.0	94.6	98.9	90.6	85.4	88.0	45.1	44.3	44.7	89.2	84.5	86.9	90.1	85.3	87.7	8.3	4.8	0.92	0.95
Shoa South West																									
Ammayyaa	111.9	98.6	105.3	59.6	54.0	56.8	87.7	77.9	82.9	85.9	74.0	80.0	44.5	41.8	43.2	79.7	71.5	75.7	80.8	72.4	76.6	9.8	8.4	0.89	0.90
B/M/Addaa Walisoo	153.7	154.9	154.3	97.5	99.2	98.4	123.8	125.2	124.5	110.6	111.8	111.2	68.8	77.3	73.1	100.4	108.1	104.3	103.3	110.9	107.2	-1.4	-7.6	1.01	1.07
Bacho	108.6	105.7	107.1	72.1	73.5	72.8	91.3	90.6	91.0	88.9	86.3	87.6	56.3	59.3	57.8	83.7	83.9	83.8	83.7	83.9	83.8	0.6	-0.2	0.99	1.00
Daawoo	113.1	108.0	110.6	64.8	64.9	64.9	90.8	88.2	89.5	96.8	93.8	95.4	54.3	55.6	54.9	85.9	84.0	84.9	85.9	84.0	84.9	2.5	1.9	0.97	0.98
Goro	116.5	101.9	109.3	58.9	52.4	55.7	89.7	78.9	84.3	97.5	86.7	92.1	46.0	42.7	44.4	83.7	74.3	79.0	83.7	74.3	79.0	10.8	9.4	0.88	0.89
Iluu	133.0	126.1	129.6	78.4	78.4	78.4	107.2	103.8	105.6	96.3	94.8	95.6	54.0	54.8	54.4	95.0	92.5	93.7	95.0	92.5	93.7	3.4	2.5	0.97	0.97
Qarsaa Maaliimaa	110.7	99.4	105.2	57.7	51.4	54.6	85.6	77.0	81.4	70.3	66.8	68.6	40.7	38.4	39.6	75.4	69.2	72.4	76.0	69.8	73.0	8.6	6.2	0.90	0.92
Sadeen Sooddoo	114.3	95.4	105.1	56.3	48.8	52.7	87.4	74.0	80.9	92.6	78.2	85.6	46.5	41.1	43.9	83.0	70.4	76.9	83.0	70.4	76.9	13.4	12.6	0.85	0.85
Sodoo Daacii	116.7	113.1	114.9	43.6	45.6	44.6	82.3	81.7	82.0	75.3	73.6	74.4	27.7	28.9	28.3	72.4	72.1	72.3	72.4	72.1	72.3	0.5	0.3	0.99	1.00
Tolee	106.3	104.4	105.3	68.3	62.4	65.4	88.6	85.1	86.9	75.1	76.7	75.9	45.6	45.2	45.4	77.7	77.1	77.4	77.7	77.1	77.4	3.5	0.6	0.96	0.99
Walisoo	108.9	92.4	100.8	56.7	47.5	52.2	84.4	71.4	78.0	94.5	80.5	87.7	47.2	40.2	43.8	79.1	67.2	73.3	80.0	67.9	74.1	13.1	12.1	0.85	0.85
Wancii	140.5	123.9	132.4	72.0	63.1	67.6	108.1	95.3	101.8	119.3	105.4	112.5	52.8	48.1	50.5	99.4	88.6	94.1	99.4	88.6	94.1	12.8	10.8	0.88	0.89
Total Shawaa South West	117.2	106.6	112.0	64.3	59.7	62.0	92.3	84.7	88.6	91.8	84.1	88.0	48.4	46.7	47.6	83.9	77.9	80.9	84.3	78.3	81.4	7.6	6.0	0.92	0.93

Table 6.2: Different Indicators by Woredas Primary Education (GER, NER and Equity by level) 2004 E.C (2011/12 GG)

Zone/Woreda	GER 1-4 + ABE			GER 5-8			GER 1-8 + ABE			NER 1-4+ ABE			NER 5-8			NER 1-8 (Reg)			NER 1-8+ ABE			GG(%)		GPI(Ratio)		
	M	F	T	M	F	T	M	F	T	M	F	T	M	F	T	M	F	T	M	F	T	GER	NER	GER	NER	
Oromiya	126.3	115.9	121.1	62.9	57.0	60.0	96.9	88.5	92.7	95.3	89.2	92.3	45.0	43.2	44.1	85.2	79.7	82.5	87.1	81.2	84.2	8.4	5.9	0.91	0.93	
Shoa West																										
Abuna Gidabarat	122.7	117.6	120.1	99.2	94.9	97.0	111.8	107.0	109.4	100.8	95.5	98.1	77.9	76.0	77.0	102.1	98.2	100.1	102.1	98.2	100.1	4.8	3.9	0.96	0.96	
Adaaa Bargaa	125.0	119.8	122.5	65.3	58.3	61.8	96.7	90.5	93.7	66.2	65.0	65.6	37.3	36.7	37.0	79.5	77.2	78.4	79.5	77.2	78.4	6.1	2.3	0.94	0.97	
Amboo	114.1	102.5	108.4	68.4	57.4	63.0	93.0	81.7	87.4	84.0	75.4	79.8	51.8	45.0	48.5	85.0	76.0	80.6	85.0	76.0	80.6	11.3	9.0	0.88	0.89	
Bakko Tibbee	110.8	118.1	114.4	76.8	83.1	80.0	94.6	101.3	98.0	79.8	84.7	82.3	52.0	58.8	55.4	82.6	89.6	86.1	82.6	89.6	86.1	-6.7	-7.0	1.07	1.08	
Bu/Ma/Naannoo Amboo	124.2	148.0	136.3	95.4	111.5	103.5	108.5	128.4	118.6	76.9	92.4	84.8	58.2	73.3	65.8	81.1	103.7	92.5	81.1	103.7	92.5	-19.8	-22.6	1.18	1.28	
Calliyaa	96.3	106.9	101.5	74.9	82.2	78.5	86.3	95.2	90.7	72.6	80.6	76.5	50.0	56.7	53.3	75.2	83.8	79.4	75.2	83.8	79.4	-9.0	-8.6	1.10	1.11	
Daannoo	129.2	127.3	128.3	65.4	63.4	64.4	99.6	97.6	98.6	86.7	84.3	85.5	43.6	45.0	44.3	87.5	87.4	87.5	88.0	88.0	88.0	2.0	0.0	0.98	1.00	
Dandii	103.0	95.8	99.5	62.1	57.8	60.0	83.7	78.2	81.1	70.8	66.4	68.7	41.8	41.7	41.7	73.9	70.7	72.3	73.9	70.7	72.3	5.5	3.2	0.93	0.96	
Ejeree	114.0	109.1	111.6	59.3	52.7	56.2	87.8	82.6	85.3	68.5	70.8	69.6	41.3	39.6	40.5	76.7	75.9	76.3	76.7	75.9	76.3	5.2	0.8	0.94	0.99	
Gindabarat	103.0	104.8	103.9	80.1	86.1	83.0	92.0	96.0	93.9	86.2	88.3	87.2	65.0	72.7	68.7	84.5	89.5	86.9	84.5	89.5	86.9	-3.9	-5.0	1.04	1.06	
Ifataa	106.4	104.2	105.3	64.1	54.8	59.5	87.0	81.3	84.2	65.7	61.8	63.8	39.2	35.8	37.5	73.8	71.1	72.4	73.8	71.1	72.4	5.7	2.7	0.93	0.96	
Iluu Galaan	119.0	120.7	119.8	77.7	86.3	82.0	99.7	104.5	102.0	82.0	83.3	82.7	50.0	57.8	53.9	85.6	90.5	88.0	85.6	90.5	88.0	-4.9	-4.9	1.05	1.06	
Jalduu	112.3	103.7	108.0	67.2	60.6	63.9	91.4	83.7	87.6	83.0	76.9	80.0	47.4	43.5	45.4	77.3	72.0	74.7	81.7	75.5	78.6	7.8	6.2	0.91	0.92	
Meettaa Roobii	107.4	99.9	103.7	57.3	51.0	54.2	84.0	77.2	80.6	74.0	69.9	72.0	40.3	36.8	38.6	75.2	69.9	72.5	76.3	70.7	73.5	6.8	5.6	0.92	0.93	
Miidaa Qanyii	96.4	103.8	100.1	67.9	70.3	69.1	83.3	88.4	85.8	65.0	72.8	68.9	43.7	47.3	45.5	70.7	76.9	73.8	70.7	76.9	73.8	-5.1	-6.2	1.06	1.09	
Nonnoo	110.3	105.9	108.1	47.2	40.7	44.0	81.5	76.2	78.9	69.7	66.6	68.1	30.7	27.2	29.0	72.6	69.3	71.0	72.6	69.3	71.0	5.2	3.3	0.94	0.95	
Noonnoo Jibaata	141.9	133.2	137.6	84.6	81.3	82.9	115.5	109.1	112.3	103.7	98.3	101.0	55.5	56.2	55.9	97.7	94.0	95.9	102.2	97.7	100.0	6.3	4.5	0.95	0.96	
Tokkee Kutaayee	115.7	110.7	113.2	75.7	69.0	72.4	96.9	91.1	94.0	85.6	80.1	82.9	52.0	49.3	50.7	83.6	79.8	81.8	85.3	81.6	83.5	5.8	3.7	0.94	0.96	
Xiqur Incinnii	127.8	115.7	121.8	81.0	74.0	77.5	106.0	96.3	101.2	101.1	91.3	96.2	60.3	57.5	58.9	96.2	88.5	92.4	96.2	88.5	92.4	9.7	7.7	0.91	0.92	
Total Shawaa West	113.5	110.5	112.0	70.9	68.6	69.8	93.5	90.9	92.2	80.0	78.2	79.1	49.0	49.5	49.3	81.5	80.7	81.1	82.3	81.4	81.9	2.6	0.9	0.97	0.99	
Wollega East																										
Bonayaa Boshee	130.4	129.3	129.8	67.3	84.1	75.9	100.2	107.6	103.9	103.4	100.6	102.0	50.6	64.2	57.6	79.8	87.0	83.4	92.1	97.5	94.8	-7.4	-5.4	1.07	1.06	
Diiggaa	127.8	119.0	123.5	77.6	73.8	75.7	103.8	97.3	100.6	100.8	93.5	97.2	60.4	60.8	60.6	92.2	87.8	90.0	95.1	90.5	92.8	6.5	4.6	0.94	0.95	
Giddaa Ayyaanaa	163.5	153.3	158.4	86.9	83.7	85.3	128.0	120.7	124.4	98.9	98.4	98.6	64.2	64.7	64.4	100.3	97.9	99.1	100.3	97.9	99.1	7.3	2.4	0.94	0.98	
Gobbuu Sayyoo	128.8	127.9	128.3	76.4	78.3	77.4	103.5	103.7	103.6	106.0	107.5	106.7	64.8	69.4	67.1	97.6	99.3	98.5	97.6	99.3	98.5	-0.2	-1.7	1.00	1.02	
Guddayaa Biilaa	103.1	104.0	103.6	75.8	80.5	78.2	90.2	92.8	91.5	121.9	115.8	118.9	56.4	60.3	58.4	80.9	83.5	82.3	108.3	106.1	107.2	-2.6	2.2	1.03	0.98	
Guutoo Giddaa	104.7	93.9	99.4	69.8	63.9	66.9	88.1	79.5	83.8	74.0	68.2	71.1	50.9	48.3	49.6	78.1	71.6	74.9	78.1	71.6	74.9	8.5	6.5	0.90	0.92	
Haroo Limmuu	112.5	118.2	115.3	100.0	88.1	94.1	106.8	104.4	105.6	91.9	95.7	93.8	74.8	71.4	73.1	95.2	96.6	95.9	95.2	96.6	95.9	2.4	-1.4	0.98	1.01	
Ibaantuu	173.0	178.0	175.4	104.0	101.5	102.7	141.5	142.6	142.1	135.6	141.7	138.6	77.7	77.4	77.6	98.9	102.5	100.7	120.2	123.1	121.6	-1.2	-2.9	1.01	1.02	
Jimmaa Arjoo	98.2	94.8	96.5	73.6	70.9	72.2	86.7	83.5	85.1	85.8	82.0	83.9	59.6	56.4	58.0	79.5	76.3	77.9	79.5	76.3	77.9	3.2	3.2	0.96	0.96	
Kiramu	122.5	105.5	114.1	84.5	69.7	77.1	104.9	88.8	96.9	99.1	89.9	94.6	66.7	55.2	61.0	98.0	83.6	90.9	98.0	83.6	90.9	16.1	14.4	0.85	0.85	
Leeqaa Dullachaa	141.5	139.9	140.7	60.9	60.4	60.6	104.1	102.2	103.1	112.1	106.5	109.3	47.4	48.1	47.8	76.8	75.1	76.0	93.8	92.1	92.9	1.9	1.7	0.98	0.98	
Limmu	116.6	112.9	114.8	64.2	62.4	63.3	92.0	88.9	90.5	91.0	89.3	90.2	52.4	52.4	52.4	74.5	72.9	73.7	83.7	81.9	82.8	3.0	1.8	0.97	0.98	
Nuunnu Qumbaa	90.7	92.6	91.7	70.7	77.7	74.2	81.5	85.7	83.6	76.1	75.4	75.8	53.4	59.3	56.4	72.9	76.5	74.7	73.4	77.1	75.3	-4.2	-3.7	1.05	1.05	
Saassigaa	114.7	100.6	107.8	64.4	57.2	60.8	90.7	79.8	85.3	76.8	69.4	73.2	43.3	42.6	42.9	79.2	71.9	75.6	79.2	71.9	75.6	10.9	7.3	0.88	0.91	
Siibuu Siree	110.8	103.0	106.9	62.3	61.7	62.0	87.7	83.2	85.4	88.5	82.8	85.6	47.7	49.3	48.5	80.0	77.0	78.5	80.0	77.0	78.5	4.6	3.0	0.95	0.96	
Waamaa Agaloo	122.2	114.7	118.5	75.9	83.3	79.6	101.2	100.4	100.8	90.6	82.6	86.7	53.7	58.3	56.0	79.9	80.9	80.4	89.7	88.3	89.0	0.9	1.4	0.99	0.98	
Waayyuu Tuqaa	110.7	104.9	107.8	65.7	62.1	63.8	89.4	84.3	86.8	84.0	77.1	80.5	49.3	48.6	48.9	76.5	74.5	75.4	80.1	77.0	78.6	5.1	3.1	0.94	0.96	
Total Wallagaa East	121.0	115.5	118.3	73.8	72.1	72.9	98.9	94.9	96.9	94.0	90.2	92.1	56.0	56.5	56.3	84.1	81.9	83.0	89.1	86.5	87.8	4.0	2.6	0.96	0.97	

Table 6.2: Different Indicators by Woredas Primary Education (GER, NER and Equity by level) 2004 E.C (2011/12 GG)

Zone/Woreda	GER 1-4 + ABE			GER 5-8			GER 1-8 + ABE			NER 1-4+ ABE			NER 5-8			NER 1-8 (Reg)			NER 1-8+ ABE			GG(%)		GPI(Ratio)			
	M	F	T	M	F	T	M	F	T	M	F	T	M	F	T	M	F	T	M	F	T	GER	NER	GER	NER		
Oromiya	126.3	115.9	121.1	62.9	57.0	60.0	96.9	88.5	92.7	95.3	89.2	92.3	45.0	43.2	44.1	85.2	79.7	82.5	87.1	81.2	84.2	8.4	5.9	0.91	0.93		
Wollega West																											
Aayraa	120.8	117.4	119.1	92.1	88.9	90.5	106.9	103.4	105.1	97.2	94.1	95.7	67.2	66.9	67.0	94.7	92.6	93.7	94.7	92.6	93.7	3.5	2.1	0.97	0.98		
Baabboo Gambeel	145.8	142.0	143.9	70.8	68.1	69.5	110.8	107.5	109.2	118.0	114.4	116.3	52.8	52.6	52.7	95.3	94.3	94.8	101.3	100.0	100.7	3.3	1.3	0.97	0.99		
Begii	130.0	112.0	121.0	54.6	49.4	52.0	95.1	82.9	89.0	102.1	87.5	94.8	42.4	40.4	41.4	81.8	73.7	77.8	88.5	78.0	83.3	12.3	10.5	0.87	0.88		
Boojjii Coqorsaa	126.8	121.2	124.0	98.2	96.5	97.3	113.3	109.3	111.3	113.4	108.8	111.1	79.4	82.1	80.8	104.2	102.2	103.2	104.6	102.5	103.5	4.0	2.1	0.96	0.98		
Boojjii Dirmajii	117.4	108.2	112.8	99.5	96.7	98.1	108.8	102.6	105.6	105.8	97.3	101.5	84.2	81.9	83.0	100.5	95.0	97.7	101.1	95.3	98.2	6.2	5.8	0.94	0.94		
Ganjii	155.1	146.3	150.7	96.0	89.7	92.8	127.4	119.4	123.4	124.9	117.8	121.3	64.2	62.1	63.1	110.2	104.6	107.4	111.6	105.8	108.7	8.0	5.8	0.94	0.95		
Gimbii	121.1	115.6	118.3	94.3	90.3	92.3	108.4	103.4	105.9	98.8	93.1	96.0	69.7	70.2	69.9	96.8	94.1	95.4	96.8	94.1	95.4	5.0	2.7	0.95	0.97		
Gullisoo	153.7	142.7	148.2	111.1	107.7	109.3	133.2	125.6	129.4	126.0	117.4	121.7	81.6	81.8	81.7	119.0	113.7	116.3	119.0	113.7	116.3	7.6	5.3	0.94	0.96		
Haaruu	129.1	123.4	126.3	85.4	78.3	81.8	108.3	101.5	104.9	103.3	97.8	100.6	62.6	60.3	61.4	95.8	91.7	93.8	96.8	92.5	94.6	6.9	4.3	0.94	0.96		
Hoomaa	210.0	190.6	200.2	175.1	164.9	169.9	193.4	178.2	185.7	185.4	170.4	177.9	154.8	148.8	151.7	183.5	170.1	176.7	183.5	170.1	176.7	15.2	13.4	0.92	0.93		
Jaarsoo	111.5	109.0	110.3	85.6	88.4	87.0	99.2	99.0	99.1	96.0	95.4	95.7	70.0	72.9	71.5	87.8	87.7	87.7	91.7	91.7	91.7	0.1	0.0	1.00	1.00		
Laaloo Assaabii	119.1	111.9	115.5	90.5	87.3	88.9	105.6	100.0	102.8	103.3	96.6	100.0	74.3	73.6	74.0	97.9	93.3	95.6	97.9	93.3	95.6	5.6	4.6	0.95	0.95		
Magaalaa Gimbii	100.7	97.4	99.1	102.6	97.2	99.8	101.7	97.3	99.5	78.5	80.0	79.3	69.2	71.8	70.5	80.8	83.5	82.2	80.8	83.5	82.2	4.4	-2.7	0.96	1.03		
Magaalaa Najoo	116.8	127.6	122.2	96.0	110.9	103.4	105.8	118.7	112.2	96.1	101.2	98.7	69.6	77.1	73.3	91.5	100.4	95.9	91.5	100.4	95.9	-13.0	-8.9	1.12	1.10		
Mana Sibuu	97.5	103.9	100.7	63.3	71.7	67.5	81.2	88.4	84.7	75.4	83.9	79.5	48.3	56.3	52.2	70.2	78.0	74.0	73.4	81.1	77.2	-7.3	-7.7	1.09	1.10		
Najjoo	121.1	119.0	120.0	90.6	89.6	90.1	106.8	104.8	105.8	104.4	103.1	103.7	69.0	69.8	69.4	96.7	95.5	96.1	96.9	95.8	96.3	2.0	1.1	0.98	0.99		
Noolee Kaabbaa	119.7	119.4	119.6	86.5	87.8	87.2	103.9	104.1	104.0	107.1	106.1	106.6	75.8	78.3	77.1	98.0	98.5	98.2	98.5	99.2	98.8	-0.2	-0.7	1.00	1.01		
Qilxuu Kaaraa	116.0	122.6	119.4	89.4	102.2	95.9	103.1	112.7	107.9	100.0	107.4	103.7	68.6	80.7	74.7	89.9	99.2	94.6	93.3	102.7	98.0	-9.5	-9.4	1.09	1.10		
Qondaala	143.6	120.9	132.5	59.4	41.2	50.4	105.2	84.3	94.9	103.4	90.7	97.2	44.9	32.5	38.8	93.7	76.4	85.2	97.0	79.4	88.4	21.0	17.6	0.80	0.82		
Sayyoo Noolee	151.8	146.6	149.2	93.3	86.0	89.6	124.2	117.8	121.0	120.3	115.4	117.8	72.5	71.6	72.0	105.8	104.3	105.0	112.5	109.8	111.1	6.5	2.7	0.95	0.98		
Yuubdoo	131.4	126.6	129.0	78.6	75.8	77.2	106.5	102.1	104.3	105.7	97.4	101.5	54.7	54.3	54.5	91.4	87.8	89.6	94.6	91.1	92.8	4.3	3.5	0.96	0.96		
Total Wallagaa West	128.6	122.4	125.5	84.5	82.4	83.5	107.7	103.2	105.4	105.0	100.6	102.8	64.9	65.5	65.2	95.3	92.9	94.1	97.7	94.9	96.3	4.5	2.8	0.96	0.97		

Table 6.3: Primary Schools, Facilities, Regular Enrolment, Teachers and Other Information by Woreda, 2004 (2011/12 GC)

Zone/Admin. Town/WOREDA	Number of Schools	Cluster	Library	Pedagogical Center	Lounge	Water			Electricity	Boys' Pits	Girls' Pits	Boys' & Girls' Pits	Radios	No of School Having HIV Clubs	No of Section	No of Class room	Repeaters			Regular Enrolment			Teachers			P/S Ratio	P/T Ratio	%age of Female Students	%age of Female Teachers
						Available	Tap	Well									M	F	T	M	F	T	M	F	T				
Oromiya	11729	2291	5127	7549	7499	4154	1480	1359	1864	21570	19727	6354	14150	11013	106550	159414	248492	292306	540798	3231144	2884757	6115901	69295	38161	107456	57	57	47	36
Arsi West																													
Adaabbaa	59	15	39	40	47	29	15	10	19	117	115	10	107	58	554	428	478	593	1071	13685	12482	26167	367	210	577	47	45	48	36
Arsii Nagalee	106	19	72	75	77	43	24	8	36	254	255	46	124	102	1053	874	1900	2198	4098	32033	30469	62502	866	323	1189	59	53	49	27
Bul/M Dodolaa	9	1	7	8	6	9	9	0	9	56	40	0	7	7	125	93	126	178	304	2779	3049	5828	106	65	171	47	34	52	38
Dodolaa	52	13	38	43	41	32	12	18	3	142	142	4	98	51	554	443	639	839	1478	13926	14117	28043	339	226	565	51	50	50	40
Gadab	51	13	42	47	49	23	8	5	9	209	169	17	128	50	774	403	607	664	1271	17383	19172	36555	537	211	748	47	49	52	28
Kofalee	55	12	28	39	38	31	6	11	8	152	167	11	63	55	627	365	731	1071	1802	15931	16485	32416	419	214	633	52	51	51	34
Kokkossaa	41	10	32	28	34	20	1	10	4	122	93	51	16	40	531	293	465	740	1205	13239	10022	23261	411	88	499	44	47	43	18
Nansaboo	45	8	23	35	30	14	4	7	1	81	72	6	22	45	331	319	512	661	1173	10304	7500	17804	287	88	375	54	47	42	23
Qoree	40	8	29	34	35	12	4	3	7	118	105	18	52	39	419	254	816	1009	1825	10951	12019	22970	356	122	478	55	48	52	26
Shaallaa	54	12	9	17	35	9	8	0	4	80	68	22	34	52	375	234	528	695	1223	11194	8553	19747	270	115	385	53	51	43	30
Shaashamannee	69	13	41	46	47	21	8	6	12	194	146	7	94	65	617	436	1394	1625	3019	21933	20152	42085	438	252	690	68	61	48	37
Siraaroo	44	12	11	15	33	2	0	0	6	68	65	8	50	41	389	226	1173	1378	2551	17536	11709	29245	253	95	348	75	84	40	27
Wondoo	20	4	6	11	13	5	3	0	8	51	36	19	13	19	209	143	544	587	1131	7206	7122	14328	187	44	231	69	62	50	19
Total Arsi West	645	140	377	438	485	250	102	78	126	1644	1473	219	808	624	6558	4511	9913	12238	22151	188100	172851	360951	4836	2053	6889	55	52	48	30
Arsi																													
Amiinyyaa	30	6	18	25	19	9	2	5	1	50	38	16	59	29	410	197	400	468	868	8965	7868	16833	210	125	335	41	50	47	37
Asakoo	33	9	25	25	28	10	3	2	6	74	68	68	75	32	401	238	1407	1580	2987	11202	10093	21295	309	79	388	53	55	47	20
Balee	26	5	17	18	19	3	0	0	0	66	42	7	43	25	429	191	403	564	967	8612	8206	16818	210	104	314	39	54	49	33
Boqqojjii town	6	1	5	5	5	6	5	0	3	27	19	0	41	6	137	87	202	230	432	3160	3515	6675	78	71	149	49	45	53	48
Collee	42	8	25	35	28	13	2	6	5	59	66	18	71	36	438	280	649	824	1473	11344	10311	21655	282	142	424	49	51	48	33
Diggaluu Fi Xiijjoo	50	11	41	41	41	18	15	0	10	184	157	59	131	48	637	418	1619	1936	3555	17164	17341	34505	407	201	608	54	57	50	33
Diksiis	23	6	15	15	18	2	2	0	0	47	34	45	55	22	220	176	348	421	769	6200	6436	12636	141	107	248	57	51	51	43
Dodotaa	33	7	14	15	16	13	10	1	10	67	57	8	53	33	300	212	916	956	1872	7455	7188	14643	189	142	331	49	44	49	43
Gololchaa	71	14	25	51	58	19	8	7	1	125	110	66	51	71	597	376	1812	2219	4031	21078	17132	38210	448	81	529	64	72	45	15
Gunaa	29	6	16	21	21	5	0	1	1	72	40	30	59	27	340	198	775	945	1720	7806	7024	14830	256	115	371	44	40	47	31
Hixxoosaa	44	11	37	34	33	29	29	0	13	163	131	16	96	43	555	338	1174	1379	2553	14693	13949	28642	344	181	525	52	55	49	34
Inqoloo Waabee	22	5	15	20	18	6	4	0	2	50	45	24	48	22	250	148	459	491	950	6661	7300	13961	199	80	279	56	50	52	29
Jajuu	40	11	29	31	29	5	2	0	10	65	66	25	80	38	493	280	1027	1364	2391	13604	12605	26209	326	122	448	53	59	48	27
Limmuu Fi Bilbiloo	50	11	43	41	44	12	4	3	8	176	162	21	97	50	541	362	758	878	1636	13435	15459	28894	304	215	519	53	56	54	41
Loodde Heexosaa	39	7	30	30	30	21	20	2	11	93	83	17	67	37	424	333	803	867	1670	10440	10471	20911	277	170	447	49	47	50	38

Table 6.3: Primary Schools, Facilities, Regular Enrolment, Teachers and Other Information by Woreda, 2004 (2011/12 GC)

Zone/Admin. Town/WOREDA	Number of Schools	Cluster	Library	Pedagogical Center	Lounge	Water			Electricity	Boys' Pits	Girls' Pits	Boys' & Girls' Pits	Radios	No of School Having HIV Clubs	No of Section	No of Class room	Repeaters			Regular Enrolment			Teachers			P/S Ratio	P/T Ratio	%age of Female Students	%age of Female Teachers
						Available	Tap	Well									M	F	T	M	F	T	M	F	T				
Oromiya	11729	2291	5127	7549	7499	4154	1480	1359	1864	21570	19727	6354	14150	11013	106550	159414	248492	292306	540798	3231144	2884757	6115901	69295	38161	107456	57	57	47	36
Martii	38	9	19	24	25	9	7	0	10	72	67	15	71	35	387	239	816	902	1718	11637	10765	22402	278	147	425	58	53	48	35
Muneessaa	53	13	51	50	43	24	5	9	7	182	142	24	74	53	618	410	1095	1313	2408	17463	18613	36076	448	214	662	58	54	52	32
Roobee	53	11	37	40	35	9	3	3	4	109	93	24	130	49	568	340	1505	1881	3386	17467	16895	34362	373	173	546	60	63	49	32
Seeruu	34	8	14	19	24	5	0	2	2	42	32	16	45	32	236	135	236	314	550	5997	4420	10417	142	67	209	44	50	42	32
Shirkaa	56	11	38	38	38	32	13	12	11	145	112	10	103	50	620	366	854	1190	2044	16435	16218	32653	426	179	605	53	54	50	30
Siree	29	6	26	27	18	5	4	1	3	80	58	14	48	28	293	167	708	745	1453	8564	7908	16472	195	81	276	56	60	48	29
Suudee	51	13	36	40	41	10	0	5	2	90	79	30	92	45	538	335	996	1233	2229	14461	12619	27080	325	154	479	50	57	47	32
Xannaa	32	7	13	17	16	11	7	0	2	93	72	20	77	30	338	200	519	691	1210	8333	7955	16288	228	108	336	48	48	49	32
Xiyoo	48	12	28	34	29	7	3	1	13	121	115	35	55	48	442	275	663	767	1430	10916	10285	21201	258	199	457	48	46	49	44
Zuwaay Dugdaa	49	12	34	35	42	15	9	1	4	76	72	18	66	46	483	292	983	1244	2227	12867	11834	24701	272	151	423	51	58	48	36
Total Arsii	981	220	651	731	718	298	157	61	139	2328	1960	626	1787	935	#####	6593	21127	25402	46529	285959	272410	558369	6925	3408	10333	52	54	49	33
Bale																													
A/A/M/Roobee	14	2	9	10	10	14	14	0	13	37	33	4	46	11	273	175	201	204	405	5239	5522	10761	133	153	286	39	38	51	53
Agaarfaa	42	7	23	34	30	12	9	3	9	137	136	35	90	37	412	430	879	1001	1880	12571	11011	23582	261	190	451	57	52	47	42
B/M/Gobbaa	15	2	10	12	13	14	14	0	15	57	45	25	24	13	154	172	141	134	275	3212	3392	6604	162	106	268	43	25	51	40
Barbaree	36	6	8	19	14	6	2	3	5	50	44	0	46	34	297	282	274	298	572	10449	7431	17880	179	128	307	60	58	42	42
Daawee Sarar	21	5	1	4	13	0	0	0	0	5	5	8	5	20	127	126	66	107	173	2874	1168	4042	86	30	116	32	35	29	26
Daawee Qaachan	21	5	1	8	14	1	0	0	0	10	9	1	80	21	133	104	171	190	361	3274	1718	4992	63	41	104	38	48	34	39
Dalloo Mannaa	39	8	11	12	19	9	4	4	2	76	64	24	38	39	466	347	474	717	1191	11542	7012	18554	282	126	408	40	45	38	31
Diinshoo	14	3	7	14	7	6	3	2	4	36	33	0	58	13	156	154	138	187	325	4564	4098	8662	90	83	173	56	50	47	48
Gaasaraa	41	8	19	28	19	12	4	4	5	41	51	5	78	41	518	317	354	598	952	9979	9131	19110	234	159	393	37	49	48	40
Gindhiir	70	12	28	54	24	19	9	4	7	122	110	11	118	66	590	523	971	1299	2270	17846	15973	33819	345	264	609	57	56	47	43
Gololcha	50	10	26	33	18	8	2	0	1	57	51	20	93	46	434	433	1007	1413	2420	12953	10259	23212	274	203	477	53	49	44	43
Goobbaa	26	6	13	20	16	7	2	1	0	53	54	13	45	23	227	201	184	264	448	5226	4649	9875	142	124	266	44	37	47	47
Gooroo	36	7	11	23	20	9	8	1	5	78	70	14	82	36	345	250	639	667	1306	10493	9090	19583	208	147	355	57	55	46	41
Gura Dhaamolee	23	5	3	18	10	3	0	2	2	9	9	6	24	23	154	161	155	228	383	3446	2466	5912	115	65	180	38	33	42	36
Harannaa Bulluq	32	6	11	18	21	8	1	5	4	32	28	1	51	31	253	259	538	998	1536	9706	5045	14751	181	68	249	58	59	34	27
Laga Hidhaa	34	6	12	27	21	1	0	0	0	48	41	9	56	34	251	282	154	261	415	8061	5638	13699	184	112	296	55	46	41	38
Maddaa Walaabuu	48	7	19	24	24	4	0	3	1	33	30	7	91	45	336	362	281	510	791	11799	6101	17900	244	107	351	53	51	34	30
Raayituu	23	4	7	20	12	6	1	0	1	32	30	15	38	23	180	177	178	249	427	3149	2715	5864	121	63	184	33	32	46	34
Sawweenaa	34	6	5	18	20	7	4	3	0	69	67	1	57	34	238	232	277	352	629	5205	3946	9151	150	95	245	38	37	43	39
Sinaanaa	34	6	27	33	25	19	15	4	9	104	106	16	90	34	459	350	589	808	1397	12988	11917	24905	231	210	441	54	56	48	48
Total Baale	653	121	251	429	350	165	92	39	83	1086	1016	215	1210	624	6003	5337	7671	10485	18156	164576	128282	292858	3685	2474	6159	49	48	44	40

Table 6.3: Primary Schools, Facilities, Regular Enrolment, Teachers and Other Information by Woreda, 2004 (2011/12 GC)

Zone/Admin. Town/WOREDA	Number of Schools	Cluster	Library	Pedagogical Center	Lounge	Water			Electricity	Boys' Pits	Girls' Pits	Boys' & Girls' Pits	Radios	No of School Having HIV Clubs	No of Section	No of Class room	Repeaters			Regular Enrolment			Teachers			P/S Ratio	P/T Ratio	%age of Female Students	%age of Female Teachers
						Available	Tap	Well									M	F	T	M	F	T	M	F	T				
Oromiya	11729	2291	5127	7549	7499	4154	1480	1359	1864	21570	19727	6354	14150	11013	106550	159414	248492	292306	540798	3231144	2884757	6115901	69295	38161	107456	57	57	47	36
Borena																													
Abbayaa	38	7	7	19	18	3	2	0	1	42	31	6	53	33	340	358	1087	1241	2328	12780	8803	21583	240	103	343	63	63	41	30
Areeroo	30	6	4	5	21	19	2	2	0	85	58	2	41	29	179	171	207	400	607	3291	3670	6961	96	55	151	39	46	53	36
Bul/M/Yaabbaloo	9	2	4	5	6	7	5	0	8	66	21	12	5	8	91	73	116	126	242	2358	1959	4317	76	67	143	47	30	45	47
Bulee Horaa	82	14	27	38	47	12	5	1	13	106	92	36	22	72	759	612	1526	1950	3476	26806	21331	48137	649	210	859	63	56	44	24
Dhaas	22	4	3	1	14	14	0	0	2	21	26	1	3	20	110	101	63	104	167	1445	1591	3036	86	28	114	28	27	52	25
Dilloo	14	5	1	0	8	3	0	0	0	4	2	8	4	12	90	87	57	62	119	1258	1067	2325	71	16	87	26	27	46	18
Dirree	26	7	8	13	14	17	0	1	4	72	49	5	15	25	197	159	13	27	40	3692	4332	8024	120	67	187	41	43	54	36
Dugdaa Daawwaa	43	8	9	15	19	5	1	0	2	18	16	2	39	39	275	262	267	378	645	9790	6483	16273	230	74	304	59	54	40	24
Galaanaa	23	6	4	2	14	1	1	0	3	26	19	2	29	23	267	235	215	356	571	7627	4529	12156	197	67	264	46	46	37	25
Malkaa Soddaa	35	7	1	7	13	1	0	0	0	14	13	6	22	32	211	208	228	470	698	5932	2464	8396	151	39	190	40	44	29	21
Miyoo	25	4	7	7	19	21	0	0	3	63	67	0	5	21	178	147	238	427	665	4345	4920	9265	126	39	165	52	56	53	24
Moyyaalee	26	6	5	4	17	12	1	0	1	78	52	41	10	23	185	179	590	884	1474	4502	4598	9100	134	74	208	49	44	51	36
Taltallee	38	6	7	7	20	20	1	4	0	23	22	24	33	38	253	247	233	355	588	5363	5951	11314	190	54	244	45	46	53	22
Yaabbaloo	35	8	9	11	17	31	2	1	3	61	63	14	21	34	308	316	151	223	374	5978	6790	12768	209	90	299	41	43	53	30
Total Boorana	446	90	96	134	247	166	20	9	40	679	531	159	302	409	3443	3155	4991	7003	11994	95167	78488	173655	2575	983	3558	50	49	45	28
Administrativ Towns																													
Bul/Magaalaa Adaamaa	81	6	54	44	67	75	76	0	76	306	267	186	151	66	1080	895	945	932	1877	21375	24845	46220	681	643	1324	43	35	54	49
Bul/Magaalaa Assallaa	32	4	20	18	29	32	31	0	31	101	94	18	24	22	335	283	330	310	640	6708	7443	14151	255	227	482	42	29	53	47
Bul/Magaalaa BIshooftuu	49	5	23	25	33	46	41	0	47	142	138	40	100	33	650	492	802	767	1569	10582	12585	23167	319	358	677	36	34	54	53
Bul/Magaalaa Jimmaa	28	4	24	23	26	25	24	1	26	128	97	51	1	26	503	423	758	753	1511	11872	13006	24878	413	417	830	49	30	52	50
Bul/Magaalaa Naqamtee	27	2	22	22	21	26	21	2	25	104	103	3	18	25	365	283	645	634	1279	8273	9054	17327	250	297	547	47	32	52	54
Bul/M/Shaashamannee	56	5	40	48	54	54	54	0	54	190	197	57	46	45	606	614	412	464	876	13629	13979	27608	442	281	723	46	38	51	39
Guji																													
Adoolaa	47	9	18	26	31	7	0	2	3	84	77	5	12	45	367	238	1207	1760	2967	13266	9717	22983	252	72	324	63	71	42	22
Annaa Sorraa	51	10	13	20	38	8	2	3	5	80	59	8	9	46	300	239	907	1270	2177	11764	9929	21693	241	57	298	72	73	46	19
Booree	48	11	14	36	42	9	0	2	4	103	75	40	26	42	413	293	932	1119	2051	13915	11864	25779	314	84	398	62	65	46	21
Bu/M/Adoolaa	12	1	7	5	5	8	0	0	8	52	34	6	0	5	116	109	446	510	956	3618	3459	7077	99	48	147	61	48	49	33
Bul/Maga. Nageellee	12	4	7	8	9	9	8	0	11	54	35	2	0	9	109	124	243	247	490	3742	3295	7037	109	70	179	65	39	47	39
Daamaa	39	8	10	23	28	5	0	3	1	64	46	16	34	38	256	221	817	1022	1839	7411	5827	13238	197	54	251	52	53	44	22
Girjaa	33	7	8	3	26	6	0	6	0	31	24	1	15	29	188	120	401	751	1152	5935	2530	8465	165	25	190	45	45	30	13
Gooroo Doolaa	50	10	19	17	29	9	0	5	4	53	41	47	10	46	270	224	426	620	1046	7323	7187	14510	138	56	194	54	75	50	29
Hambalaa Waamannaa	58	10	27	22	41	15	0	14	1	83	65	58	25	45	403	367	808	1411	2219	16792	9216	26008	272	88	360	65	72	35	24
Liiban	32	11	9	8	12	13	0	3	2	46	45	12	2	32	184	191	212	229	441	4465	4886	9351	102	50	152	51	62	52	33

Table 6.3: Primary Schools, Facilities, Regular Enrolment, Teachers and Other Information by Woreda, 2004 (2011/12 GC)

Zone/Admin. Town/WOREDA	Number of Schools	Cluster	Library	Pedagogical Center	Lounge	Water			Electricity	Boys' Pits	Girls' Pits	Boys' & Girls' Pits	Radios	No of School Having HIV Clubs	No of Section	No of Class room	Repeaters			Regular Enrolment			Teachers			P/S Ratio	P/T Ratio	%age of Female Students	%age of Female Teachers
						Available	Tap	Well									M	F	T	M	F	T	M	F	T				
Oromiya	11729	2291	5127	7549	7499	4154	1480	1359	1864	21570	19727	6354	14150	11013	106550	159414	248492	292306	540798	3231144	2884757	6115901	69295	38161	107456	57	57	47	36
Oddoo Shaakkisoo	61	10	15	10	47	13	5	8	13	92	93	37	21	53	415	381	1266	1629	2895	15397	10690	26087	303	92	395	63	66	41	23
Qarcaa	63	19	27	27	53	7	0	0	4	157	125	19	35	54	534	505	2034	2389	4423	27381	16693	44074	477	116	593	83	74	38	20
Sabbaa Boruu	51	7	3	7	30	1	0	0	5	53	42	5	7	45	257	258	459	648	1107	6475	3884	10359	172	20	192	40	54	37	10
Uraagaa	73	17	31	40	56	21	2	7	6	113	98	6	30	64	520	370	1780	2212	3992	19929	13917	33846	389	110	499	65	68	41	22
Waadaraa	33	6	15	13	20	4	1	2	0	35	34	36	8	32	238	168	686	879	1565	7253	5940	13193	168	60	228	55	58	45	26
Total Gujii	663	140	223	265	467	135	18	55	67	1100	893	298	234	585	4570	3808	12624	16696	29320	164666	119034	283700	3398	1002	4400	62	64	42	23
Hararge East																													
B/M/Awudaay	6	1	4	3	4	2	2	1	5	19	18	35	22	5	84	73	148	157	305	2657	2372	5029	56	45	101	60	50	47	45
B/M/Dadar	4	1	2	3	4	3	1	0	3	4	0	0	8	4	65	64	284	339	623	2211	1810	4021	48	55	103	62	39	45	53
B/M/Haroomayaa	6	1	2	4	6	1	4	1	5	20	12	32	7	6	93	71	218	209	427	2981	2484	5465	72	78	150	59	36	45	52
Baabbiile	32	6	15	18	21	8	1	1	22	85	87	33	28	31	321	284	1156	1071	2227	10654	7856	18510	211	124	335	58	55	42	37
Baddannoo	80	18	33	63	55	24	3	3	3	94	80	54	85	76	677	708	4136	4651	8787	28989	24557	53546	478	145	623	79	86	46	23
Cinaaqsan	56	13	8	7	12	1	0	0	3	96	90	87	22	55	306	263	255	269	524	14452	10575	25027	211	72	283	82	88	42	25
Dadar	71	13	28	47	43	16	0	0	9	116	108	44	126	69	680	687	3523	3669	7192	34088	28113	62201	492	157	649	91	96	45	24
Fadiis	47	10	13	33	12	5	0	1	3	48	33	36	56	46	445	353	2885	2875	5760	16345	12436	28781	283	130	413	65	70	43	31
Giraawwaa	92	15	13	38	27	10	6	1	3	82	60	40	86	81	771	764	3926	4297	8223	33912	26173	60085	519	152	671	78	90	44	23
Gola Odaa	44	11	8	27	16	3	1	0	0	31	26	19	35	44	301	288	1181	1299	2480	10694	7596	18290	235	49	284	61	64	42	17
Gooroo Guutuu	61	10	14	41	24	10	2	0	6	50	45	13	62	50	423	531	2912	3239	6151	18390	14873	33263	336	106	442	79	75	45	24
Gursum	65	10	11	30	13	11	3	0	4	110	103	36	65	56	484	438	740	852	1592	18741	11925	30666	342	156	498	63	62	39	31
Haraa Maayaa	62	14	10	43	31	8	3	0	7	70	65	51	79	55	580	522	2331	2530	4861	26912	19686	46598	388	198	586	80	80	42	34
Jaarsoo	35	7	8	23	17	8	0	1	2	32	27	22	68	35	394	354	1136	1234	2370	17117	13075	30192	316	114	430	77	70	43	27
Kombolcha	35	6	6	23	20	5	0	0	9	53	48	106	108	34	530	527	2990	3123	6113	19399	14902	34301	434	168	602	65	57	43	28
Kurfaa Callee	26	5	8	15	21	8	1	1	2	38	38	71	31	26	241	253	1483	1598	3081	9202	8060	17262	184	69	253	72	68	47	27
Malkaa baloo	63	12	21	46	39	15	19	0	3	75	58	40	51	62	517	547	2875	3222	6097	23885	17874	41759	365	113	478	81	87	43	24
Mayyuu	25	6	8	7	8	2	2	0	2	17	13	21	17	19	165	148	650	736	1386	5204	3878	9082	153	26	179	55	51	43	15
Meettaa	87	20	28	62	50	13	4	3	6	118	109	56	107	81	717	637	5412	6053	11465	30790	26293	57083	424	238	662	80	86	46	36
Miidhagaa Tolaa	24	6	3	9	11	2	2	0	0	17	25	2	53	22	188	170	328	410	738	7933	6078	14011	173	37	210	75	67	43	18
Qarsaa	70	20	21	41	25	17	9	0	10	59	57	30	73	60	484	491	1771	1945	3716	21915	16873	38788	338	138	476	80	81	44	29
Qumbii	13	3	0	2	5	0	0	0	0	0	0	0	0	13	59	56	61	74	135	1734	584	2318	47	4	51	39	45	25	8
Total Harargee East	####	208	264	585	464	172	63	13	107	1234	1102	828	1189	930	8525	8229	40401	43852	84253	358205	278073	636278	6105	2374	8479	75	75	44	28
Hararge West																													
Ancaar	30	6	15	24	18	5	5	0	1	36	38	16	29	30	257	235	579	770	1349	9186	7619	16805	236	87	323	65	52	45	27
B/M/Baddeessaa	4	1	2	4	2	3	2	0	3	10	10	0	3	3	91	57	382	375	757	2922	2525	5447	75	55	130	60	42	46	42
Bookee	37	8	11	31	15	6	2	0	2	51	42	13	85	36	318	303	575	758	1333	12506	8990	21496	266	127	393	68	55	42	32
Bu/Mag/Ciroo	10	3	12	16	6	8	5	0	8	30	37	6	8	9	153	134	462	598	1060	3962	3683	7645	111	140	251	50	30	48	56
Burqaa Dhiintuu	25	6	7	10	11	0	0	0	0	20	12	21	26	24	126	130	327	442	769	8577	4934	13511	107	24	131	107	103	37	18
Ciroo`	58	12	21	35	34	8	5	2	2	132	108	9	52	58	392	407	1328	1304	2632	20492	15193	35685	268	134	402	91	89	43	33
Daaroo Labuu	54	11	26	39	26	12	7	0	2	75	76	39	67	49	421	441	924	1015	1939	16603	12514	29117	295	148	443	69	66	43	33
Doobaa	67	11	13	40	23	3	1	0	3	85	65	15	61	62	440	405	1182	1395	2577	19865	15838	35703	315	129	444	81	80	44	29
Gamachis	66	15	24	44	19	15	5	9	5	70	56	28	70	62	478	477	1969	2538	4507	25519	18842	44361	285	144	429	93	103	42	34
Gubbaa Qorichaa	38	7	12	30	20	4	2	3	2	43	37	22	36	36	373	311	886	1209	2095	16372	12897	29269	238	113	351	78	83	44	32
Habroo	46	10	16	38	23	8	7	0	7	85	70	26	48	45	469	373	1576	1732	3308	23062	18710	41772	293	200	493	89	85	45	41
Hawwii Guddina	41	7	5	6	15	1	0	1	0	17	12	9	66	41	226	219	355	535	890	9665	5428	15093	144	33	177	67	85	36	19
Masalaa	47	7	15	37	29	12	1	10	4	93	74	7	86	45	425	407	1661	2072	3733	20379	15242	35621	328	140	468	84	76	43	30
Mi'essoo	57	11	7	24	25	12	5	3	7	92	68	6	18	47	371	352	390	391	781	13564	9364	22928	234	107	341	62	67	41	31

Table 6.3: Primary Schools, Facilities, Regular Enrolment, Teachers and Other Information by Woreda, 2004 (2011/12 GC)

Zone/Admin. Town/WOREDA	Number of Schools	Cluster	Library	Pedagogical Center	Lounge	Water			Electricity	Boys' Pits	Girls' Pits	Boys' & Girls' Pits	Radios	No of School Having HIV Clubs	No of Section	No of Class room	Repeaters			Regular Enrolment			Teachers			P/S Ratio	P/T Ratio	%age of Female Students	%age of Female Teachers
						Available	Tap	Well									M	F	T	M	F	T	M	F	T				
Oromiya	11729	2291	5127	7549	7499	4154	1480	1359	1864	21570	19727	6354	14150	11013	106550	159414	248492	292306	540798	3231144	2884757	6115901	69295	38161	107456	57	57	47	36
Odaa Bultuum	48	7	15	31	28	8	2	2	3	63	53	98	47	41	384	363	1506	1818	3324	22613	15768	38381	235	117	352	100	109	41	33
Xulloo	42	8	14	35	31	8	3	4	6	111	98	12	45	41	399	404	1723	1853	3576	17581	14461	32042	281	182	463	80	69	45	39
Total Harargee West	670	130	215	444	325	113	52	34	55	1013	856	327	747	629	5323	5018	15825	18805	34630	242868	182008	424876	3711	1880	5591	80	76	43	34
Horo Guduru Wollega																													
Abbaay Cooman	28	5	14	18	19	12	9	0	18	60	66	10	27	26	269	183	394	509	903	6432	6664	13096	168	154	322	49	41	51	48
Abbee Dangooroo	31	7	9	20	19	9	1	3	4	40	36	9	38	31	246	215	602	872	1474	6757	5767	12524	181	105	286	51	44	46	37
Amuru	36	8	11	22	27	7	3	0	3	51	66	5	35	33	294	272	240	286	526	7019	6425	13444	177	124	301	46	45	48	41
B/M/Shaambuu	8	1	2	5	6	7	4	0	6	9	10	10	7	8	87	71	110	149	259	2314	2228	4542	95	72	167	52	27	49	43
Guduru	42	8	18	31	24	12	1	3	12	89	89	27	60	38	393	381	652	703	1355	10566	11600	22166	271	143	414	56	54	52	35
Habaaboo Guduru	19	3	9	12	10	4	1	1	2	19	20	15	21	18	204	200	264	343	607	5515	5625	11140	181	62	243	55	46	50	26
Horro	35	7	17	34	27	15	4	4	3	73	98	13	33	34	367	340	284	335	619	9096	8632	17728	265	95	360	48	49	49	26
Jaardagaa Jaartee	30	8	7	23	17	14	1	1	3	44	38	9	27	29	281	223	317	399	716	6541	6387	12928	178	96	274	46	47	49	35
Jimmaa Gannatii	29	4	9	16	15	6	3	1	2	37	43	2	24	29	288	252	695	768	1463	8169	8362	16531	258	76	334	57	49	51	23
Jimmaa Raaree	27	6	11	17	19	4	1	1	7	52	54	6	23	26	336	215	520	771	1291	6239	7183	13422	201	79	280	40	48	54	28
Total H/G/Wallaggaa	285	57	107	198	183	90	28	14	60	474	520	106	295	272	2765	2352	4078	5135	9213	68648	68873	137521	1975	1006	2981	50	46	50	34
Ilu Aba Bora																													
Aallee Diiduu	33	8	17	23	21	17	7	3	8	76	63	8	40	32	268	234	723	790	1513	6587	6254	12841	209	181	390	48	33	49	46
Algee Saachii	42	8	25	35	19	15	4	9	3	66	64	9	40	39	308	287	1380	1534	2914	8566	8266	16832	236	130	366	55	46	49	36
B/M/Mattuu	10	2	6	6	7	8	7	1	9	43	40	10	21	10	152	142	274	312	586	3320	3425	6745	137	119	256	44	26	51	46
Bachoo	27	8	7	19	15	10	0	7	4	37	36	10	36	27	223	190	488	545	1033	5213	4778	9991	131	102	233	45	43	48	44
Baddallee	45	10	15	33	23	21	5	12	3	87	83	4	38	44	295	286	737	844	1581	9064	8366	17430	220	103	323	59	54	48	32
Biiloo Nophaa	19	3	7	13	8	3	0	3	2	41	37	27	24	18	148	124	529	615	1144	3633	3735	7368	94	88	182	50	40	51	48
Boorachaa	37	8	13	23	11	7	0	3	3	54	51	13	24	37	266	252	701	853	1554	9021	7245	16266	191	98	289	61	56	45	34
Bu/ma/Baddallee	8	1	6	8	6	8	8	0	8	28	26	2	5	8	124	83	303	321	624	3047	3100	6147	113	71	184	50	33	50	39
Cawwaaqaa	25	4	6	19	10	10	4	5	4	70	63	2	18	24	272	213	290	541	831	8177	5644	13821	150	115	265	51	52	41	43
Cooraa	45	8	23	37	25	15	2	8	8	75	89	15	33	45	387	349	1714	1910	3624	11290	11624	22914	271	180	451	59	51	51	40
DaabooHaannaa	24	6	11	17	13	14	1	6	1	40	32	12	21	24	180	201	631	656	1287	5887	5440	11327	157	60	217	63	52	48	28
Daariimu	60	10	27	42	38	14	2	11	4	107	97	13	47	59	458	472	1668	2040	3708	17088	14752	31840	339	189	528	70	60	46	36
Deeggaa	21	4	4	16	12	2	0	2	2	43	62	0	27	21	190	178	523	624	1147	5011	4984	9995	123	89	212	53	47	50	42
Dhidheessaa	44	7	18	34	22	18	4	8	7	91	64	16	43	43	305	281	1444	1511	2955	10029	9060	19089	210	148	358	63	53	47	41
Diduu	21	3	11	20	23	7	1	3	3	45	39	3	15	20	170	147	470	495	965	4229	3674	7903	142	89	231	46	34	46	39
Dooraanii	14	3	11	12	14	1	0	1	5	31	28	2	18	14	154	123	541	700	1241	4410	4506	8916	124	54	178	58	50	51	30
Gachii	42	9	15	24	19	9	0	4	2	61	61	24	25	40	276	286	1396	1516	2912	8401	7565	15966	209	131	340	58	47	47	39
Halu Buree	28	5	7	23	21	5	2	3	3	48	42	7	39	26	223	184	1289	1416	2705	6291	5971	12262	224	82	306	55	40	49	27
Hалу	16	3	9	13	10	1	1	0	1	25	24	4	26	16	116	104	444	479	923	2639	2494	5133	101	73	174	44	30	49	42
Hurumuu	20	4	10	18	23	3	2	0	3	64	53	1	26	20	202	186	760	918	1678	5320	5169	10489	128	131	259	52	40	49	51
Makkoo	19	4	9	15	13	5	1	2	1	26	27	2	17	17	127	145	362	453	815	3066	2936	6002	104	45	149	47	40	49	30
Mattuu	35	8	13	21	17	7	3	4	6	81	78	16	52	35	290	249	997	1176	2173	7099	6993	14092	194	156	350	49	40	50	45
Noonoo Sallee	29	7	11	25	16	6	0	5	3	36	31	14	48	25	176	177	484	530	1014	2860	2482	5342	150	45	195	30	27	46	23
Yaayyoo	25	5	12	17	21	10	3	5	3	65	70	11	28	25	243	209	838	1057	1895	6547	6140	12687	184	140	324	52	39	48	43
Total Iluu Abbaa Boor	689	138	293	513	407	216	57	105	96	1340	1260	225	711	669	5553	5102	18986	21836	40822	156795	144603	301398	4141	2619	6760	54	45	48	39
Jimma																													
B/m/aggaaroo	9	0	5	6	7	9	7	1	8	39	37	30	1	8	261	134	228	237	465	4666	4514	9180	135	116	251	35	37	49	46
Cooraa Botor	52	8	20	30	35	12	1	8	4	69	66	32	49	50	371	354	763	859	1622	14094	13316	27410	239	89	328	74	84	49	27
Deedoo	100	18	53	73	62	46	4	31	3	184	180	51	64	94	1237	578	1992	1996	3988	40355	40937	81292	510	272	782	66	104	50	35

Table 6.3: Primary Schools, Facilities, Regular Enrolment, Teachers and Other Information by Woreda, 2004 (2011/12 GC)

Zone/Admin. Town/WOREDA	Number of Schools	Cluster	Library	Pedagogical Center	Lounge	Water			Electricity	Boys' Pits	Girls' Pits	Boys' & Girls' Pits	Radios	No of School Having HIV Clubs	No of Section	No of Class room	Repeaters			Regular Enrolment			Teachers			P/S Ratio	P/T Ratio	%age of Female Students	%age of Female Teachers
						Available	Tap	Well									M	F	T	M	F	T	M	F	T				
Oromiya	11729	2291	5127	7549	7499	4154	1480	1359	1864	21570	19727	6354	14150	11013	106550	159414	248492	292306	540798	3231144	2884757	6115901	69295	38161	107456	57	57	47	36
Geeraa	42	5	10	31	36	27	2	16	3	98	88	29	16	39	415	335	577	605	1182	16756	14216	30972	296	151	447	75	69	46	34
Gommaa	62	12	29	50	39	33	2	12	15	128	122	59	30	53	720	519	2044	2207	4251	27671	25284	52955	369	251	620	74	85	48	40
Gumaay	24	5	12	16	12	10	2	4	4	43	39	3	14	24	278	195	770	800	1570	8397	7787	16184	163	99	262	58	62	48	38
Limmuu Koosaa	63	13	28	39	44	12	7	3	7	134	147	71	115	59	583	415	958	1209	2167	23549	22697	46246	345	239	584	79	79	49	41
Limmuu Saqqaa	52	9	20	43	29	12	6	2	3	120	96	67	56	47	515	380	1370	1231	2601	17472	15747	33219	318	139	457	65	73	47	30
Maannaa	54	11	27	36	27	16	1	9	9	103	99	37	46	51	505	347	850	879	1729	17267	16848	34115	260	247	507	68	67	49	49
Naannoo Beenjaa	32	5	9	28	24	18	3	13	2	45	46	14	44	24	281	194	693	729	1422	9752	9796	19548	178	94	272	70	72	50	35
Oomoo Naadaa	103	26	36	58	74	30	1	11	5	204	200	65	110	101	961	569	2325	2201	4526	35433	35574	71007	494	257	751	74	95	50	34
Qarsaa	55	9	27	44	34	33	2	20	9	120	119	75	57	53	541	8437	858	926	1784	20230	20130	40360	322	190	512	75	79	50	37
Saqqaa Coqorsaa	58	12	38	50	40	29	4	19	2	187	163	18	183	52	734	433	984	1054	2038	27905	26547	54452	432	255	687	74	79	49	37
Saxxammaa	33	7	10	25	31	20	0	1	3	46	46	24	16	30	371	377	965	953	1918	14182	12929	27111	242	126	368	73	74	48	34
Shabee Somboo	37	7	17	19	20	8	1	4	2	77	77	50	48	35	483	239	1269	1522	2791	14990	13754	28744	312	120	432	60	67	48	28
Sigimoo	32	4	5	26	32	7	2	1	1	44	45	35	22	27	388	298	825	932	1757	13446	12346	25792	297	86	383	66	67	48	22
Sokorruu	58	11	20	48	30	21	4	7	9	115	113	95	31	52	459	329	1713	1622	3335	16985	17744	34729	273	148	421	76	82	51	35
Xiroo Afataa	61	15	24	44	40	21	1	9	3	82	83	80	67	57	499	365	2065	2044	4109	18724	20708	39432	296	167	463	79	85	53	36
Total Jimma	927	177	390	666	616	364	50	171	92	1838	1766	835	969	856	9602	14498	21249	22006	43255	341874	330874	672748	5481	3046	8527	70	79	49	36
Oromia Special Zone Surrounding Finfine																													
Aqaaqii	43	7	18	19	25	7	3	1	2	26	26	24	47	43	251	188	346	415	761	7195	6100	13295	139	94	233	53	57	46	40
B/M/Buraayyuu	50	4	27	28	43	43	36	1	45	123	142	37	63	40	323	20291	336	382	718	5409	6098	11507	226	183	409	36	28	53	45
Barrak	54	9	24	49	42	10	2	0	5	59	49	6	56	52	356	225	383	421	804	8916	7621	16537	213	108	321	46	52	46	34
Bu/M/Naannoo Hoolotaa	11	2	7	9	12	8	8	1	8	30	32	8	22	9	151	2109	518	494	1012	4588	4965	9553	87	134	221	63	43	52	61
Bul/Nan/Mag/Sandaafaa	7	2	5	4	5	4	5	0	6	38	43	8	13	7	116	86	252	247	499	2874	3085	5959	81	64	145	51	41	52	44
Bul/M/L/ X/ L/Daadhi	12	2	4	6	7	10	10	0	8	17	16	0	27	10	59	70	80	107	187	1499	1431	2930	50	36	86	50	34	49	42
Bul/M Duukam	10	1	5	6	7	7	3	0	7	21	23	9	19	10	133	103	297	254	551	2732	3245	5977	67	91	158	45	38	54	58
Bul/M Galaan	7	1	2	4	5	0	2	0	2	10	9	0	5	6	48	35	78	84	162	1019	961	1980	22	33	55	41	36	49	60
Bul/M Sabbataa	59	5	25	31	42	51	48	2	48	140	135	49	54	42	447	2438	483	434	917	8147	8842	16989	298	310	608	38	28	52	51
Bul/M Sulultaa	13	1	6	9	10	8	8	1	8	27	23	8	16	10	135	83	206	242	448	3205	3088	6293	62	72	134	47	47	49	54
Muloo	26	4	14	18	15	9	2	0	2	26	21	6	26	26	167	2108	279	322	601	4271	3532	7803	107	62	169	47	46	45	37
Sabata Hawas	47	6	30	42	40	9	3	2	5	48	45	10	59	47	403	4225	999	1196	2195	13443	11464	24907	223	132	355	62	70	46	37
Sulultaa	66	9	24	35	41	14	4	1	10	69	52	47	78	62	425	312	868	903	1771	11135	9797	20932	238	141	379	49	55	47	37
Walmaraa	37	7	16	28	28	11	4	1	1	37	35	21	41	34	281	2196	513	628	1141	8619	6961	15580	142	146	288	55	54	45	51
Total GAON Finfinnee	442	60	207	288	322	191	138	10	157	671	651	233	526	398	3295	34469	5638	6129	11767	83052	77190	160242	1955	1606	3561	49	45	48	45
Qellem Wollega																													
Anfilloo	36	9	21	35	30	21	4	5	6	88	77	5	26	35	346	341	1075	1136	2211	9285	9070	18355	262	121	383	53	48	49	32
B/M/Dambi Dolloo	12	2	8	11	9	11	7	3	10	50	58	15	16	12	161	112	175	222	397	4222	4031	8253	122	91	213	51	39	49	43
Daallee Sadii	36	8	21	30	27	22	1	19	3	95	90	12	46	35	307	293	694	870	1564	9003	8400	17403	223	98	321	57	54	48	31
Daallee Waabaraa	47	10	15	34	29	10	2	2	2	82	90	9	61	46	380	392	1031	1096	2127	11783	10858	22641	318	110	428	60	53	48	26
Gawoo Qebee	35	9	13	22	19	32	1	6	0	61	59	5	33	32	285	276	566	712	1278	8670	7698	16368	229	59	288	57	57	47	20
Gidaami	35	6	20	33	32	32	1	1	2	88	90	3	34	35	351	369	518	713	1231	11173	11302	22475	289	98	387	64	58	50	25
Hawaa Galaan	32	8	8	28	19	11	1	10	5	86	77	20	51	32	307	287	1286	1569	2855	12457	10286	22743	189	97	286	74	80	45	34
Jimmaa Horroo	26	5	5	22	16	22	0	19	0	37	28	7	25	26	205	194	407	495	902	5496	5273	10769	168	53	221	53	49	49	24

Table 6.3: Primary Schools, Facilities, Regular Enrolment, Teachers and Other Information by Woreda, 2004 (2011/12 GC)

Zone/Admin. Town/WOREDA	Number of Schools	Cluster	Library	Pedagogical Center	Lounge	Water			Electricity	Boys' Pits	Girls' Pits	Boys' & Girls' Pits	Radios	No of School Having HIV Clubs	No of Section	No of Class room	Repeaters			Regular Enrolment			Teachers			P/S Ratio	P/T Ratio	%age of Female Students	%age of Female Teachers
						Available	Tap	Well									M	F	T	M	F	T	M	F	T				
Oromiya	11729	2291	5127	7549	7499	4154	1480	1359	1864	21570	19727	6354	14150	11013	106550	159414	248492	292306	540798	3231144	2884757	6115901	69295	38161	107456	57	57	47	36
Laaloo Qlee	24	6	6	18	11	23	0	8	5	56	47	2	31	21	224	229	630	717	1347	6424	6338	12762	185	65	250	57	51	50	26
Sayyoo	48	10	27	38	38	28	6	11	9	125	135	4	39	47	465	458	1932	2216	4148	15018	14549	29567	317	152	469	64	63	49	32
Yama Logii Walal	30	7	6	16	21	16	0	11	1	46	45	4	32	30	210	205	620	705	1325	5365	5274	10639	186	46	232	51	46	50	20
Total Qellam Wallaggaa	361	80	150	287	251	228	23	95	43	814	796	86	394	351	3241	3156	8934	10451	19385	98896	93079	191975	2488	990	3478	59	55	48	28
Shoa East																													
Adaa	61	10	28	35	41	10	4	3	8	117	109	43	80	61	449	4294	1067	1239	2306	12902	11949	24851	313	190	503	55	49	48	38
Adaamaa	73	14	40	49	52	28	23	4	32	128	120	37	147	67	722	506	1436	1646	3082	16866	15965	32831	414	409	823	45	40	49	50
Adaamii Tulluu	79	16	28	36	56	18	13	1	11	160	140	108	85	79	529	438	1283	1651	2934	17516	17235	34751	306	154	460	66	76	50	33
B/M/Baattuu	14	3	11	8	14	14	14	1	13	64	53	21	29	13	217	175	185	201	386	5241	4909	10150	186	108	294	47	35	48	37
B/M/Matahaaraa	7	2	4	4	4	7	5	0	4	31	36	2	14	7	571	22055	258	237	495	2108	2297	4405	74	42	116	8	38	52	36
B/M/Mojoo	7	2	4	6	6	6	4	0	7	37	34	13	24	7	161	109	269	280	549	3530	4168	7698	113	89	202	48	38	54	44
Booraa	40	8	11	19	17	16	13	3	6	94	83	10	54	39	231	183	565	680	1245	5605	5532	11137	119	97	216	48	52	50	45
Bosat	72	12	27	27	40	26	7	2	16	134	117	68	124	70	537	376	935	1087	2022	16522	15459	31981	303	198	501	60	64	48	40
Dugdaa	72	12	26	30	40	27	15	1	15	136	112	25	82	65	578	440	989	1138	2127	13814	15286	29100	318	189	507	50	57	53	37
Fantaallee	33	7	16	20	28	11	6	1	13	94	84	39	38	30	273	6209	416	486	902	5840	4816	10656	185	95	280	39	38	45	34
Gimbichuu	50	12	29	33	33	13	6	5	6	73	91	45	71	50	381	231	772	915	1687	9664	9715	19379	242	91	333	51	58	50	27
Liban Cuqqaalaa	47	9	23	23	27	23	2	8	2	49	47	57	75	46	321	4202	297	344	641	7314	7035	14349	221	117	338	45	42	49	35
Luumee	64	13	32	36	41	18	13	1	14	118	99	27	75	61	431	285	793	994	1787	9699	9217	18916	231	225	456	44	41	49	49
Total Shawa East	619	120	279	326	399	217	125	30	147	1235	1125	495	898	595	5401	39503	9265	10898	20163	126621	123583	250204	3025	2004	5029	46	50	49	40
Shoa North																													
Abbichuuf Nya'Aa	55	9	28	33	32	14	5	1	2	72	72	13	78	54	404	242	324	346	670	9074	8292	17366	196	155	351	43	49	48	44
Alaltuu	50	10	11	27	26	6	6	0	3	56	47	23	55	49	322	192	304	309	613	6281	5887	12168	189	134	323	38	38	48	41
Bul/Nan/Mag/Fiichee	12	2	7	7	12	11	11	0	11	42	31	15	21	11	173	124	239	266	505	3765	4113	7878	90	125	215	46	37	52	58
Dabra Libanoos	31	5	13	18	19	9	6	2	4	28	27	24	29	30	233	145	193	291	484	5787	4578	10365	93	123	216	44	48	44	57
Dagam	64	11	20	33	38	8	4	1	3	51	52	13	64	63	443	276	1170	1292	2462	12267	11691	23958	227	156	383	54	63	49	41
Darraa	83	15	30	53	50	14	4	4	29	89	84	47	154	79	707	531	882	903	1785	20715	19034	39749	358	161	519	56	77	48	31
Giraar Jaarsoo	45	10	16	25	18	14	9	3	4	60	52	57	55	44	367	255	286	358	644	8683	7021	15704	118	135	253	43	62	45	53
Hidhabuu Abootee	44	7	25	29	32	16	10	0	4	81	77	43	72	42	353	233	812	1047	1859	10801	10287	21088	147	170	317	60	67	49	54
Jiddaa	29	5	12	25	19	10	2	2	3	18	13	30	41	29	240	142	226	304	530	6322	5196	11518	153	112	265	48	43	45	42
Kuyyuu	58	10	29	34	37	15	3	0	6	138	129	34	80	58	523	311	1293	1559	2852	16503	14590	31093	263	236	499	59	62	47	47
Qimbibiiti	49	8	26	34	32	12	4	0	4	78	70	6	74	47	473	258	698	706	1404	8745	7854	16599	237	157	394	35	42	47	40
Warra Jaarsoo	60	7	28	34	37	15	3	2	5	42	46	33	93	58	542	354	766	829	1595	17036	15044	32080	298	231	529	59	61	47	44
Wucaalee	54	11	19	33	31	20	3	3	5	61	48	40	69	53	419	268	708	896	1604	11877	9813	21690	215	157	372	52	58	45	42
Yaayyaa Gul.	39	5	39	36	28	16	2	8	2	56	59	72	43	39	280	174	250	283	533	7515	6661	14176	163	124	287	51	49	47	43
Total Shawaa North	673	115	303	421	411	180	72	26	85	872	807	450	928	656	5479	3505	8151	9389	17540	145371	130061	275432	2747	2176	4923	50	56	47	44
Shoa South West																													
Ammayyaa	48	10	20	33	29	15	1	6	4	55	54	29	46	46	532	341	951	1115	2066	12884	11197	24081	279	153	432	45	56	46	35
B/M/Addaa Walisoo	14	3	8	9	13	13	13	0	14	54	47	21	12	12	193	119	438	434	872	5065	5426	10491	116	140	256	54	41	52	55
Bacho	26	5	20	26	21	21	6	4	6	73	57	6	52	26	294	228	600	691	1291	8703	8275	16978	204	152	356	58	48	49	43

Table 6.3: Primary Schools, Facilities, Regular Enrolment, Teachers and Other Information by Woreda, 2004 (2011/12 GC)

Zone/Admin. Town/WOREDA	Number of Schools	Cluster	Library	Pedagogical Center	Lounge	Water			Electricity	Boys' Pits	Girls' Pits	Boys' & Girls' Pits	Radios	No of School Having HIV Clubs	No of Section	No of Class room	Repeaters			Regular Enrolment			Teachers			P/S Ratio	P/T Ratio	%age of Female Students	%age of Female Teachers
						Available	Tap	Well									M	F	T	M	F	T	M	F	T				
Oromiya	11729	2291	5127	7549	7499	4154	1480	1359	1864	21570	19727	6354	14150	11013	106550	159414	248492	292306	540798	3231144	2884757	6115901	69295	38161	107456	57	57	47	36
Daawoo	27	6	17	31	19	13	3	2	1	54	49	15	43	27	306	166	686	871	1557	8369	7696	16065	196	129	325	53	49	48	40
Goro	27	5	7	15	11	15	2	2	4	24	23	6	23	26	209	142	556	668	1224	4818	4173	8991	123	89	212	43	42	46	42
Iluu	25	6	14	20	17	13	7	2	7	39	44	6	33	22	238	144	620	714	1334	8421	7731	16152	164	88	252	68	64	48	35
Qarsaa Maaliimaa	48	7	16	26	22	5	4	0	8	56	47	17	59	46	344	215	889	1093	1982	8838	7494	16332	185	108	293	47	56	46	37
Sadeen Sooddoo	34	6	12	24	17	8	3	1	3	36	40	12	52	34	257	181	360	403	763	7603	6118	13721	144	118	262	53	52	45	45
Sodoo Daacii	31	6	8	16	19	1	1	0	3	19	17	9	36	31	204	135	425	495	920	4561	4336	8897	124	83	207	44	43	49	40
Tolee	27	6	17	21	22	12	5	1	6	20	21	12	40	26	289	154	730	898	1628	7125	6573	13698	161	124	285	47	48	48	44
Walisoo	48	8	28	41	34	30	10	3	13	37	23	26	48	46	460	320	1288	1695	2983	14866	12091	26957	294	198	492	59	55	45	40
Wancii	33	7	20	23	23	6	2	0	8	72	58	59	43	32	390	244	990	1176	2166	12517	10528	23045	213	144	357	59	65	46	40
Total Shawaa South West	388	75	187	285	247	152	57	21	77	539	480	218	487	374	3716	2389	8533	10253	18786	103770	91638	195408	2203	1526	3729	53	52	47	41
Shoa West																													
Abuna Gidabarat	48	11	13	32	37	4	0	2	1	105	96	14	69	45	421	289	1737	2089	3826	15444	15006	30450	252	127	379	72	80	49	34
Adaaa Bargaa	53	10	19	31	38	7	3	4	5	96	85	10	131	52	401	299	1149	1388	2537	14007	12800	26807	237	177	414	67	65	48	43
Amboo	44	9	24	29	35	5	3	2	2	77	60	12	50	42	356	239	1190	1443	2633	12454	10604	23058	178	173	351	65	66	46	49
Bakko Tibbee	58	8	27	32	39	17	14	3	10	100	82	52	53	51	520	376	1823	2209	4032	14574	15681	30255	347	197	544	58	56	52	36
Bu/Ma/Naannoo Amboo	18	2	13	13	17	17	17	0	16	63	57	20	18	15	237	185	368	375	743	5562	6589	12151	165	183	348	51	35	54	53
Calliyyaa	32	9	22	29	28	6	4	2	5	67	51	15	35	28	356	236	767	945	1712	10773	11567	22340	168	167	335	63	67	52	50
Daannoo	44	8	16	24	26	13	1	8	11	57	53	24	15	38	395	225	1211	1545	2756	12165	11824	23989	239	108	347	61	69	49	31
Dandii	58	9	32	43	48	34	15	10	10	157	139	4	79	58	552	395	1989	2332	4321	18424	16016	34440	277	279	556	62	62	47	50
Ejeree	35	6	24	31	28	12	5	6	5	46	42	49	42	30	322	236	927	1120	2047	9557	8364	17921	178	144	322	56	56	47	45
Gindabarat	44	8	16	38	29	9	5	3	5	85	72	14	49	44	370	299	1262	1554	2816	13095	12826	25921	228	103	331	70	78	49	31
Ifataa	21	5	9	14	17	3	1	2	1	25	16	33	22	19	195	120	604	842	1446	6373	5813	12186	136	62	198	62	62	48	31
Iluu Galaan	25	4	13	17	22	11	5	4	3	59	56	12	20	23	255	203	745	1037	1782	7856	7991	15847	173	91	264	62	60	50	34
Jalduu	57	11	40	50	48	8	8	3	10	107	98	15	77	53	618	398	2058	2484	4542	22241	20353	42594	325	174	499	69	85	48	35
Meettaa Roobii	54	10	18	36	44	7	5	1	7	67	61	18	78	53	438	264	1674	2202	3876	14839	13394	28233	235	147	382	64	74	47	38
Miidaa Qanyii	30	7	19	22	23	5	3	1	4	42	42	10	32	30	322	191	701	1045	1746	8407	8970	17377	203	114	317	54	55	52	36
Nonnoo	38	5	28	33	30	0	0	0	1	76	69	11	34	37	269	199	730	840	1570	8327	7493	15820	183	65	248	59	64	47	26
Noonnoo Ilbaat	32	6	26	27	31	9	2	6	3	94	91	39	28	32	399	234	847	908	1755	10034	9395	19429	201	111	312	49	62	48	36
Tokkee Kutaayee	55	10	25	29	38	28	13	9	9	96	85	54	90	50	446	329	1232	1496	2728	14201	12964	27165	181	174	355	61	77	48	49
Xiqur Incinnii	28	5	20	21	22	11	3	7	4	75	89	2	25	25	316	241	1138	1312	2450	9581	8497	18078	211	112	323	57	56	47	35
Total Shawaa West	774	143	404	551	600	206	107	73	105	1494	1344	408	947	725	7188	4958	22152	27166	49318	227914	216147	444061	4117	2708	6825	62	65	49	40
Wollega East																													
Bonayaa Boshee	23	4	15	22	12	9	0	8	2	59	60	5	16	22	209	150	455	540	995	5282	6035	11317	130	85	215	54	53	53	40
Diiggaa	34	8	11	18	21	10	0	8	5	60	50	6	27	33	300	304	551	583	1134	8244	7586	15830	192	165	357	53	44	48	46
Giddaa Ayyaanaa	47	11	25	34	25	27	4	19	6	99	97	14	41	45	463	343	1516	1847	3363	14455	13819	28274	221	202	423	61	67	49	48
Gobbuu Sayyoo	22	4	8	13	14	7	2	2	3	61	66	13	22	19	196	167	404	400	804	5275	5360	10635	123	95	218	54	49	50	44
Guddayyaa Biilaa	24	5	14	16	14	13	1	8	5	62	53	4	21	20	233	211	499	667	1166	6165	6440	12605	198	102	300	54	42	51	34
Guutoo Giddaa	35	8	25	28	21	16	0	9	2	82	75	16	37	35	346	355	1042	1154	2196	9569	8497	18066	181	173	354	52	51	47	49
Haroo Limmuu	34	7	12	24	27	16	1	12	0	36	34	6	33	30	261	209	460	583	1043	7107	6824	13931	175	92	267	53	52	49	34
Ibaantuu	30	7	6	17	19	8	0	5	0	28	30	5	26	30	253	254	380	626	1006	5275	5245	10520	192	80	272	42	39	50	29
Jimmaa Arjoo	39	8	13	23	25	15	1	9	5	91	95	1	56	34	338	356	665	728	1393	9254	9173	18427	246	138	384	55	48	50	36
Kiramu	24	5	7	15	12	8	2	2	0	45	37	1	25	23	210	184	445	536	981	7239	6020	13259	149	99	248	63	53	45	40
Leeqaa Dullachaa	27	6	13	22	25	8	2	1	3	104	101	0	32	27	238	240	742	810	1552	7433	7420	14853	166	103	269	62	55	50	38
Limmu	37	5	18	18	25	14	0	13	2	26	26	22	34	37	323	288	440	532	972	7342	7059	14401	232	133	365	45	39	49	36
Nuunnu Qumbaa	28	7	9	21	21	12	1	4	7	127	165	14	40	26	279	231	663	815	1478	6620	7040	13660	201	60	261	49	52	52	23

Table 6.3: Primary Schools, Facilities, Regular Enrolment, Teachers and Other Information by Woreda, 2004 (2011/12 GC)

Zone/Admin. Town/WOREDA	Number of Schools	Cluster	Library	Pedagogical Center	Lounge	Water			Electricity	Boys' Pits	Girls' Pits	Boys' & Girls' Pits	Radios	No of School Having HIV Clubs	No of Section	No of Class room	Repeaters			Regular Enrolment			Teachers			P/S Ratio	P/T Ratio	%age of Female Students	%age of Female Teachers
						Available	Tap	Well									M	F	T	M	F	T	M	F	T				
Oromiya	11729	2291	5127	7549	7499	4154	1480	1359	1864	21570	19727	6354	14150	11013	106550	159414	248492	292306	540798	3231144	2884757	6115901	69295	38161	107456	57	57	47	36
Saassigaa	38	8	19	22	20	19	1	15	4	42	48	8	44	35	1244	255	631	940	1571	8984	7700	16684	138	100	238	13	70	46	42
Siibuu Siree	56	9	18	31	26	37	6	15	7	89	92	7	70	53	389	342	1044	1351	2395	11082	10719	21801	240	156	396	56	55	49	39
Waamaa Agaloo	30	5	16	22	16	7	2	1	1	92	92	17	30	30	217	202	239	387	626	5512	5535	11047	154	64	218	51	51	50	29
Waayyuu Tuqaa	23	5	14	17	13	5	2	1	3	38	45	4	25	22	210	204	423	448	871	6384	6278	12662	131	112	243	60	52	50	46
Total Wallagaa East	551	112	243	363	336	231	25	132	55	1141	1166	143	579	521	5709	4295	10599	12947	23546	131222	126750	257972	3069	1959	5028	45	51	49	39
Wollega West																													
Aayraa	27	6	12	16	25	25	0	23	2	44	42	8	24	26	212	219	625	536	1161	6041	6003	12044	200	54	254	57	47	50	21
Baaboo Gambeel	30	5	13	20	18	29	1	29	0	44	60	1	32	30	277	272	647	947	1594	8157	7769	15926	235	61	296	57	54	49	21
Begii	54	10	21	39	33	30	0	26	5	87	76	2	39	53	405	373	1023	1239	2262	13583	12000	25583	281	104	385	63	66	47	27
Boojjii Coqorsaa	26	6	5	17	17	22	1	16	2	45	47	5	22	25	317	213	434	559	993	6500	6403	12903	173	95	268	41	48	50	35
Boojjii Dirmajii	27	6	13	16	23	22	3	18	4	45	46	3	38	27	220	202	456	518	974	5373	5223	10596	152	119	271	48	39	49	44
Ganjii	30	6	26	27	20	28	1	27	2	46	42	8	48	29	267	274	1200	1448	2648	8990	8604	17594	181	81	262	66	67	49	31
Gimbii	40	8	22	25	34	29	1	35	7	62	65	8	49	37	330	324	862	1098	1960	9418	9147	18565	232	147	379	56	49	49	39
Gullisoo	39	8	18	30	26	37	1	34	3	69	66	8	50	37	347	331	557	700	1257	10853	10338	21191	289	122	411	61	52	49	30
Haaruu	32	6	18	25	21	30	3	20	3	59	52	19	45	31	287	275	664	955	1619	8745	8399	17144	244	82	326	60	53	49	25
Hoomaa	12	3	8	7	10	12	3	9	3	46	36	3	43	11	190	132	559	626	1185	5654	5360	11014	178	67	245	58	45	49	27
Jaarsoo	24	6	13	14	14	22	0	13	1	50	57	2	46	23	225	221	328	392	720	5855	6001	11856	166	91	257	53	46	51	35
Laaloo Assaabii	34	8	14	28	27	18	5	14	7	63	65	5	81	33	328	346	833	961	1794	9480	9262	18742	255	141	396	57	47	49	36
Magaalaa Gimbii	10	0	6	10	8	9	8	0	9	43	39	0	19	9	140	89	304	339	643	3790	3703	7493	97	118	215	54	35	49	55
Magaalaa Najoo	8	2	6	8	8	5	5	0	4	34	33	2	14	8	114	90	260	321	581	2753	3071	5824	95	76	171	51	34	53	44
Mana Sibuu	61	14	19	40	29	48	6	38	7	64	71	8	46	60	444	405	1072	1394	2466	12592	13357	25949	265	173	438	58	59	51	39
Najoo	65	11	26	29	30	42	1	8	6	91	91	15	48	61	473	479	1097	1395	2492	14413	14827	29240	309	168	477	62	61	51	35
Noolee Kaabbaa	31	6	15	18	23	3	14	2	46	40	7	40	29	283	280	645	778	1423	7613	7993	15606	244	96	340	55	46	51	28	
Qilxuu Kaaraa	30	6	9	17	12	24	4	12	1	36	32	4	33	25	221	217	389	546	935	6484	7201	13685	169	109	278	62	49	53	39
Qondaala	41	7	13	18	24	29	0	29	0	50	51	7	22	41	313	317	1316	1503	2819	12728	9792	22520	248	76	324	72	70	43	23
Sayyoo Noolee	42	10	20	22	24	27	0	22	2	34	33	6	39	27	361	249	823	1093	1916	11089	10668	21757	313	81	394	60	55	49	21
Yuubdo	22	5	7	19	20	11	1	3	1	39	41	7	21	21	191	238	369	407	776	4890	4780	9670	173	63	236	51	41	49	27
Total Wallagaa West	685	139	304	445	441	522	47	390	71	1097	1085	128	799	643	5945	5546	14463	17755	32218	175001	169901	344902	4499	2124	6623	58	52	49	32

Table 6.4: Primary Promotion, Repeation and dropout Rates by Grade Leve and Woredas 2003→2004 E.C (2010/11 GG)

region/ Zone/ woreda	Promotion Rate														Repeation Rate														Dropout Rate															
	G 1		G 2		G 3		G 4		G 5		G 6		G 7		G 1		G 2		G 3		G 4		G 5		G 6		G 7		G 1		G 2		G 3		G 4		G 5		G 6		G 7			
	M	F	M	F	M	F	M	F	M	F	M	F	M	F	M	F	M	F	M	F	M	F	M	F	M	F	M	F	M	F	M	F	M	F	M	F	M	F	M	F	M	F		
B/M/Haroom ayaa	71.9	90.8	76.6	79.9	83.7	88.5	82.6	81.1	84.4	76.8	91.4	90.0	61.9	49.8	4.7	5.1	2.2	2.4	5.0	5.6	4.2	3.4	6.1	5.7	4.1	7.2	9.0	14.0	12.4	19.9	23.4	4.0	21.2	17.7	11.2	6.0	13.2	15.5	9.5	17.4	4.5	2.8	29.1	36.2
Baabbilee	56.3	52.8	66.5	63.4	65.6	72.6	62.7	53.6	59.2	51.1	65.8	58.8	55.7	46.1	8.0	8.4	10.1	11.8	10.1	10.1	12.1	10.4	13.0	19.6	10.6	14.3	13.9	20.1	12.2	10.8	35.8	38.8	23.4	24.8	24.3	17.3	25.2	36.0	27.9	29.3	23.6	26.9	30.3	33.9
Baddannoo	39.2	39.4	58.4	54.6	62.7	59.4	61.6	60.1	55.0	60.7	63.6	68.6	56.0	61.6	17.3	17.9	15.6	16.9	14.1	15.0	15.5	17.4	18.1	17.7	14.7	13.5	17.4	15.9	11.4	12.9	43.4	42.7	26.0	28.4	23.2	25.6	22.9	22.5	26.8	21.6	21.7	17.9	26.6	22.4
Cinaaqsan	42.6	41.0	84.6	85.6	83.7	82.9	81.1	82.0	78.9	80.5	86.4	85.3	85.6	81.3	1.1	1.1	2.5	2.6	3.6	3.9	3.2	4.2	5.5	8.7	4.7	6.3	1.9	9.4	6.8	4.4	56.3	57.9	12.9	11.8	12.7	13.2	15.7	13.8	15.6	10.8	8.9	8.4	12.5	9.3
Dadar	64.6	65.5	72.8	69.1	74.2	72.7	77.2	69.4	65.3	60.4	71.0	62.9	59.0	59.0	13.7	12.6	10.3	9.8	11.3	12.0	9.4	10.2	11.6	13.7	15.7	15.1	10.4	15.7	16.1	18.4	21.7	21.9	16.9	21.1	14.5	15.2	13.4	20.4	23.1	26.0	13.4	22.0	30.6	25.3
Fadiis	59.5	60.0	70.1	64.1	68.4	64.3	63.5	52.9	44.5	38.8	58.0	54.5	63.4	53.9	18.1	18.6	20.9	23.6	28.4	32.6	27.6	36.0	13.1	22.8	19.7	18.6	12.7	19.4	6.5	2.5	22.4	21.4	9.0	12.2	3.2	3.1	8.9	11.1	42.4	38.4	22.3	26.9	23.9	26.7
Giraawaa	56.8	57.7	77.8	68.4	87.7	67.2	79.0	73.0	69.3	82.3	83.1	85.0	62.5	73.7	15.0	16.2	13.5	16.1	12.1	14.6	12.3	14.2	12.8	14.4	10.1	9.3	13.3	19.6	5.6	4.3	28.2	26.1	8.7	15.5	0.2	18.2	8.8	12.7	18.0	3.3	6.8	5.7	24.2	6.7
Gola Odaa	38.7	44.7	53.2	54.0	66.6	61.7	65.0	68.0	54.3	62.5	59.4	58.9	73.2	67.1	14.8	14.5	11.7	15.6	10.7	14.5	9.7	9.6	8.0	8.3	6.9	12.7	9.0	15.8	4.4	2.1	46.5	40.8	35.1	30.4	22.7	23.8	25.3	22.5	37.7	29.2	33.8	28.5	17.8	17.1
Gooroo Guutuu	43.6	40.6	59.7	56.3	68.2	64.5	76.3	72.0	69.8	70.2	77.0	77.9	78.4	76.5	22.9	20.2	19.7	21.3	16.2	18.9	13.9	14.7	12.5	13.4	9.9	7.5	15.6	11.3	9.4	11.1	33.6	39.2	20.6	22.4	15.6	16.6	9.7	13.3	17.7	16.4	13.1	14.5	6.0	12.2
Gursum	71.9	69.4	76.2	75.7	85.7	79.4	65.5	58.1	65.6	59.4	63.1	72.4	61.1	70.4	3.4	3.4	2.7	2.2	3.4	4.0	7.9	13.9	10.8	21.7	11.4	9.5	15.0	16.6	11.2	6.2	24.7	27.2	21.2	22.1	10.9	16.6	26.6	28.0	23.6	18.9	25.5	18.1	23.9	13.0
Haraa Maayaa	57.4	53.7	69.2	65.1	74.2	68.2	62.5	63.9	66.2	58.5	64.7	66.3	63.3	61.7	9.3	7.9	9.4	9.4	8.6	9.1	9.1	10.1	10.8	12.9	10.1	12.5	16.3	17.0	9.1	7.7	33.3	38.4	21.4	25.5	17.2	22.7	28.4	26.0	23.1	28.6	25.2	21.1	20.4	21.3
Jaarsoo	73.0	70.5	86.9	80.9	86.9	84.4	78.2	68.1	56.1	48.0	65.5	70.3	66.2	64.4	6.1	6.3	5.9	6.8	5.4	5.3	11.0	15.3	14.3	19.1	12.5	18.7	10.2	15.2	13.7	11.4	20.9	23.2	7.2	12.3	7.8	10.3	10.8	16.6	29.6	32.8	22.0	11.1	23.6	20.4
Kombolcha	58.6	57.8	70.5	63.1	70.7	63.7	59.8	54.8	63.6	48.4	69.7	57.9	53.7	49.2	24.2	24.0	16.3	15.3	12.6	15.5	14.5	17.0	16.8	16.0	10.8	19.8	16.4	20.5	9.6	14.0	17.2	18.2	13.2	21.6	16.7	20.8	25.7	28.2	19.7	35.6	19.4	22.3	29.9	30.3
Kurfaa Callee	52.2	54.4	64.7	62.4	74.2	68.9	66.3	57.6	51.0	66.7	56.3	64.9	53.9	19.0	18.9	19.1	17.1	17.7	16.0	17.0	16.4	19.9	21.7	21.5	22.4	21.5	24.1	11.6	10.0	28.9	26.7	16.2	20.5	8.1	15.1	7.1	17.3	22.5	27.3	11.8	21.3	13.6	22.1	
Malkaa baloo	60.0	57.0	68.1	65.6	72.9	73.1	67.8	63.1	60.0	59.4	75.2	73.5	60.8	60.9	18.0	20.0	12.4	14.7	12.3	15.5	13.3	16.5	15.5	16.3	12.4	11.1	11.4	16.9	9.2	18.6	22.0	22.9	19.5	19.7	14.7	11.4	18.9	20.3	24.5	24.3	12.4	15.5	27.8	22.2
Mayyuu	51.3	52.4	70.2	66.2	69.1	75.5	65.4	69.5	43.2	41.7	66.3	75.3	57.8	87.5	20.0	20.6	11.1	16.1	12.5	16.2	17.4	25.1	16.9	28.7	20.2	12.9	20.0	7.1	6.3	1.9	28.7	26.9	18.7	17.7	18.3	8.3	17.2	5.3	39.9	29.6	13.5	11.8	22.2	5.4
Meettaa	51.9	53.1	59.5	59.3	66.3	63.9	49.2	45.5	19.3	56.7	41.5	67.2	48.4	54.3	20.3	19.0	16.2	16.1	18.1	18.2	15.4	16.0	31.1	31.9	54.6	18.7	16.1	15.2	17.1	14.2	27.9	28.0	24.3	24.6	15.6	18.0	35.5	38.5	49.6	11.4	3.9	14.1	35.5	30.5
Miidhagaa Tolaa	54.2	52.5	74.6	81.6	83.8	79.2	59.0	64.6	61.0	65.6	66.2	78.0	70.9	88.9	4.4	3.2	5.3	5.9	3.5	5.6	7.8	9.4	16.0	19.6	9.3	8.5	1.8	4.4	4.1	5.7	41.4	44.3	20.2	12.5	12.7	15.3	33.2	26.0	22.9	14.8	24.6	13.4	27.3	6.7
Qarsaa	47.7	47.9	75.6	71.9	76.2	76.3	69.9	66.1	74.0	80.2	76.3	81.8	57.9	61.4	9.6	10.0	8.7	8.3	7.4	8.3	8.1	8.6	9.4	13.4	11.0	10.4	15.0	18.3	12.6	10.9	42.7	42.1	15.6	19.8	16.4	15.4	22.0	25.3	16.6	6.4	12.7	7.8	27.1	20.2
Qumbii	25.4	13.0	60.0	45.5	69.9	46.2	53.7	47.1	82.4	12.5	79.4	40.0	37.5	46.4	3.0	2.8	3.9	3.0	1.6	10.3	2.4	11.8	5.9	0.0	5.6	20.0	6.3	28.6			71.6	84.2	36.1	51.5	28.5	43.6	43.9	41.2	11.8	87.5	15.0	40.0	56.3	25.0
Total Harargee East	53.6	53.2	70.4	66.4	76.0	71.9	68.9	64.1	59.8	63.7	71.6	72.1	60.3	60.9	13.6	13.8	12.0	13.2	11.7	13.5	12.2	14.4	14.6	17.6	15.9	13.5	14.0	16.7	11.2	11.3	32.7	33.1	17.6	20.5	12.4	14.6	18.9	21.5	25.6	18.7	12.5	14.4	25.7	22.4
Hararge West																																												
Ancaar	52.5	59.6	65.2	67.1	68.6	73.0	88.6	74.8	84.1	65.8	88.6	84.8	64.6	63.4	4.4	4.1	9.8	10.6	8.4	10.5	9.6	13.9	9.8	12.3	9.1	11.8	13.3	15.3	10.5	10.5	43.2	36.3	25.0	22.3	23.0	16.5	1.9	11.3	6.2	21.9	2.3	3.5	22.0	21.3
B/M/Baddees saa	50.4	48.3	76.5	83.4	69.4	79.6	68.7	82.5	77.1	63.4	82.0	81.6	74.7	62.5	6.6	6.1	9.2	9.8	12.3	13.9	15.5	12.3	13.8	16.9	10.4	11.5	13.8	20.7	19.2	21.5	43.0	45.6	14.2	6.8	18.3	6.4	15.8	5.3	9.1	19.7	7.6	6.9	11.5	16.7
Bookee	51.9	44.5	63.2	54.5	63.1	53.8	60.5	53.8	57.6	56.2	59.3	60.1	59.1	67.5	4.5	4.7	6.9	7.3	6.8	7.0	9.0	9.7	5.7	11.0	8.6	14.1	7.7	17.8	7.2	15.0	43.5	50.8	30.0	38.2	30.1	39.2	30.5	36.5	36.7	32.8	32.0	25.8	33.3	14.8
Bu/Mag/Ciroo	66.0	68.5	80.8	80.4	93.5	89.5	81.5	83.5	73.1	81.2	72.9	82.1	65.7	68.1	5.9	3.9	7.9	6.8	4.1	8.7	9.7	11.5	15.5	14.2	18.3	16.6	21.1	25.9	13.3	8.2	28.1	27.5	11.3	12.8	2.4	1.9	8.8	5.0	11.4	4.6	8.8	1.3	13.2	6.0
Burqaa Dhiintuu	64.3	76.9	55.8	74.9	68.8	63.6	69.4	46.8	57.4	38.5	10.2	14.3	84.9	82.5	3.0	3.6	6.6	8.3	9.0	17.2	5.6	6.3	30.5	45.3	59.0	60.7	7.3	12.5	10.2	33.3	32.7	19.5	37.6	16.8	22.2	19.2	25.0	46.8	12.1	16.2	30.8	25.0	7.8	5.0
Ciroo	61.3	56.9	74.9	71.9	82.6	77.6	63.0	56.3	68.1	54.9	55.1	49.1	57.7	65.3	3.2	3.1	6.0	7.0	5.0	5.0	6.3	8.6	13.1	13.3	9.2	11.2	15.3	21.0	18.7	16.8	35.5	40.0	19.2	21.1	12.4	17.4	30.7	35.1	18.8	31.8	35.7	39.7	27.0	13.7

Table 6.4: Primary Promotion, Repeation and dropout Rates by Grade Leve and Woredas 2003→2004 E.C (2010/11 GG)

region/ Zone/ woreda	Promotion Rate														Repeation Rate								Dropout Rate																					
	G 1		G 2		G 3		G 4		G 5		G 6		G 7		G 1		G 2		G 3		G 4		G 5		G 6		G 7																	
	M	F	M	F	M	F	M	F	M	F	M	F	M	F	M	F	M	F	M	F	M	F	M	F	M	F	M	F	M	F	M	F												
Daaroo Labuu	47.4	46.0	54.5	51.6	64.4	60.8	60.5	56.7	52.4	57.1	67.2	72.3	49.9	56.3	4.1	3.4	5.2	4.4	4.8	6.1	8.3	9.9	5.7	8.3	5.8	9.1	8.4	11.1	10.6	15.0	48.5	50.6	40.3	44.0	30.8	33.0	31.3	33.4	41.9	34.6	27.0	18.6	41.7	32.7
Doobbaa	48.1	47.4	74.6	66.9	76.1	78.2	72.6	65.9	76.5	71.0	76.0	69.6	65.6	65.1	4.5	3.7	8.3	7.9	5.7	6.1	7.0	9.7	12.5	13.0	10.3	12.1	11.8	17.1	17.1	21.8	47.4	48.9	17.1	25.2	18.2	15.7	20.4	24.4	11.0	16.0	13.7	18.3	22.7	17.8
Gamachiis	57.3	58.1	66.8	67.4	67.2	66.5	69.0	63.6	54.2	47.1	51.7	57.0	56.4	59.7	9.1	9.8	8.0	9.5	8.8	8.3	9.1	9.1	14.5	18.0	12.9	15.4	17.7	18.9	11.9	16.3	33.6	32.1	25.1	23.1	24.0	25.2	22.0	27.2	31.3	34.9	35.4	27.6	25.9	21.4
Gubbaa Qorichaa	61.3	60.9	70.7	72.2	75.0	73.8	67.2	60.9	61.3	60.0	68.1	69.6	62.3	67.1	6.9	5.8	6.1	5.5	6.6	7.5	11.7	13.9	9.0	7.3	6.3	9.2	10.0	6.4	7.3	5.1	31.8	33.3	23.1	22.3	18.4	18.8	21.2	25.2	29.8	32.7	25.7	21.2	27.6	26.5
Habroo	61.2	60.4	74.7	74.3	78.6	74.6	62.1	61.0	65.6	59.0	70.0	73.4	67.2	65.8	6.6	6.9	7.9	7.4	6.3	8.2	9.8	11.4	10.2	11.8	8.7	12.1	12.5	15.8	10.7	14.7	32.2	32.7	17.4	18.3	15.0	17.2	28.1	27.6	24.2	29.2	21.3	14.5	20.3	18.4
Hawwii Guddina	64.4	55.0	83.5	76.1	83.9	66.0	74.4	58.5	71.7	69.3	64.8	85.1	56.8	80.3	6.9	5.9	7.6	8.4	7.0	9.2	5.1	4.9	6.0	13.2	6.6	13.4	8.9	11.5	15.6	33.3	28.7	39.1	9.0	15.4	9.1	24.8	20.6	36.6	22.2	17.5	28.6	1.5	34.2	8.2
Masalaa	46.6	42.1	69.3	63.5	71.9	67.5	71.5	61.2	69.1	65.0	73.5	69.7	67.0	64.2	10.5	9.7	9.5	9.3	8.5	8.9	11.7	13.3	10.4	12.3	11.5	13.3	11.5	17.1	9.9	16.1	42.9	48.2	21.2	27.2	19.6	23.6	16.9	25.5	20.5	22.7	15.0	17.0	21.5	18.7
Mi'eesoo	56.3	51.1	73.8	71.6	74.0	76.8	65.9	61.9	83.9	65.1	67.4	67.8	68.6	66.9	2.1	2.1	1.6	1.5	1.9	2.2	3.9	5.3	7.9	7.4	7.5	12.3	6.9	13.8	9.0	17.4	41.6	46.8	24.6	26.9	24.1	21.0	30.3	32.8	8.2	27.5	25.1	19.8	24.4	19.3
Odaa Bultuum	54.6	49.4	69.9	63.7	81.3	75.8	79.6	70.6	85.1	82.8	88.4	84.2	71.4	68.7	7.9	10.1	10.2	11.7	10.2	13.0	10.3	16.1	9.0	11.3	8.5	11.3	10.7	15.7	17.8	20.1	37.6	40.5	19.9	24.6	8.4	11.2	10.1	13.3	5.9	5.9	3.2	4.6	17.8	15.6
Xullo	51.1	51.8	61.3	64.1	71.0	66.6	60.5	59.0	60.9	60.4	76.3	75.5	58.3	52.7	6.9	6.9	8.5	7.9	10.1	11.0	10.4	10.7	12.3	14.6	12.8	14.6	13.2	18.3	19.3	18.3	42.1	41.3	30.1	28.0	18.9	22.5	29.1	30.2	26.8	25.0	10.9	9.9	28.5	29.0
Harargee West	55.3	53.3	68.4	66.6	73.7	71.0	68.4	62.8	67.6	61.8	70.4	69.8	62.9	63.2	6.0	6.0	7.4	7.6	7.1	8.0	8.9	10.7	10.9	12.8	10.2	12.7	12.4	17.1	13.7	15.7	38.7	40.7	24.2	25.8	19.2	21.0	22.7	26.5	21.5	25.4	19.3	17.4	24.6	19.7
Horo Guduru Wollega																																												
Abbaay Cooman	75.8	71.3	85.8	86.3	88.3	86.9	92.5	94.6	91.3	88.1	90.6	82.8	84.2	74.8	6.1	4.8	6.9	6.1	6.5	8.1	5.7	5.2	5.5	7.3	4.0	4.1	11.9	11.1	2.0	2.9	18.2	23.9	7.3	7.6	5.2	5.0	1.8	0.2	3.2	4.6	5.4	13.1	3.9	14.0
Abbee Dangooroo	53.3	55.2	75.7	74.6	72.5	69.3	74.7	77.2	71.8	71.3	68.1	85.5	77.7	74.7	16.0	14.2	12.8	11.7	11.3	11.2	9.1	8.5	14.1	12.8	9.4	8.1	9.7	8.9	4.4	1.2	30.8	30.6	11.5	13.7	16.2	19.5	16.2	14.3	14.1	15.9	22.6	6.4	12.6	16.4
Amuru	71.8	71.3	85.7	91.8	94.7	92.3	86.6	84.1	83.2	91.2	93.0	93.1	85.9	86.4	0.9	0.8	4.0	4.0	5.0	5.2	5.5	5.2	6.6	7.2	4.7	3.5	8.4	5.8	0.7	0.7	27.3	27.9	10.3	4.2	0.3	2.5	7.9	10.7	10.2	1.6	2.3	3.4	5.7	7.7
B/M/Shaambuu	69.2	76.6	84.9	89.2	91.4	90.6	86.8	83.8	85.6	82.0	85.1	87.2	82.6	79.6	0.0	0.0	6.1	5.6	7.5	6.0	5.3	4.1	9.2	8.0	4.9	2.1	14.1	12.7	2.8	1.5	30.8	23.4	9.0	5.2	1.1	3.4	7.9	12.1	5.2	9.9	10.0	10.7	3.2	7.6
Guduru	71.0	70.6	82.6	83.5	83.5	86.8	90.6	93.2	77.2	76.3	88.3	90.3	80.1	76.8	12.6	12.3	5.4	6.3	5.7	4.4	3.8	4.4	5.0	5.7	3.8	4.5	4.4	4.5	1.1	0.5	16.4	17.1	12.0	10.2	10.8	8.8	5.6	2.4	17.7	18.0	7.9	5.2	15.5	18.7
Habaaboo Guduru	72.5	72.1	77.1	78.3	88.5	86.0	86.9	87.0	76.0	70.1	83.4	87.5	74.8	77.5	2.6	1.4	6.0	6.1	7.2	7.4	5.2	5.5	6.7	8.3	7.8	4.6	6.6	6.3	3.4	0.7	24.9	26.5	17.0	15.5	4.3	6.6	7.8	7.6	17.4	21.7	8.8	8.0	18.6	16.2
Horro	74.5	73.0	86.4	88.9	88.7	90.8	86.8	85.9	84.2	81.5	86.8	90.0	79.0	72.2	0.2	0.1	2.4	2.4	3.7	4.0	3.4	3.2	5.4	6.1	3.7	3.3	7.9	7.8	2.9	1.1	25.3	27.0	11.2	8.6	7.6	5.2	9.8	10.8	10.4	12.4	9.5	6.8	13.1	20.0
Jaardagaa Jaartee	68.0	71.4	77.5	86.3	82.3	86.8	87.3	87.3	84.7	85.6	86.3	90.5	77.2	78.6	3.8	3.5	7.3	7.0	4.7	5.7	5.8	4.8	6.6	9.9	4.4	5.0	8.2	7.0	3.2	0.9	28.3	25.1	15.3	6.7	13.0	7.6	6.9	7.9	8.7	4.5	9.3	4.4	14.6	14.4
Jimmaa Gannatii	70.7	68.2	79.6	82.7	84.5	85.2	89.6	87.4	88.4	87.6	88.4	90.6	75.7	67.9	13.7	11.9	12.0	9.8	10.0	8.0	9.0	8.4	4.3	5.5	2.9	3.1	11.7	16.8	3.6	0.9	15.7	19.9	8.4	7.4	5.5	6.8	1.4	4.2	7.3	6.9	8.7	6.3	12.6	15.3
Jimmaa Raaree	62.1	61.5	75.4	73.7	76.3	78.4	82.1	78.5	83.3	81.0	92.9	94.0	68.0	54.3	8.4	8.6	8.7	11.1	8.7	8.5	10.7	11.8	7.3	8.6	3.9	4.2	13.9	25.2	2.3	1.0	29.6	29.9	15.9	15.2	15.0	13.1	7.1	9.7	9.4	10.3	3.2	1.8	18.1	20.5
H/G/Wallagaa	68.2	68.0	81.0	83.2	84.7	85.2	87.7	88.1	82.5	81.5	87.3	92.7	79.6	73.8	7.8	7.1	7.1	7.1	6.8	6.7	6.2	6.2	6.6	7.5	4.7	4.2	9.1	10.4	2.4	1.1	24.0	24.9	11.9	9.8	8.5	8.2	6.1	5.7	10.9	11.0	8.1	3.1	11.3	15.9
Ilu Aba Bora																																												
Aallee Diiduu	60.2	60.4	72.6	76.7	72.9	77.6	76.2	85.5	65.0	69.8	79.3	79.3	55.7	62.6	0.4	0.7	14.6	12.4	14.0	14.2	14.5	10.9	14.2	11.2	14.5	12.7	15.1	17.1	18.2	15.2	39.3	38.9	12.7	10.9	13.1	8.2	9.3	3.7	20.8	19.0	6.1	8.0	29.2	20.3
Algee Saachii	57.2	58.4	69.7	67.7	68.7	69.4	66.6	62.5	57.4	67.0	69.8	75.9	58.3	68.0	21.6	20.7	18.6	20.9	16.6	17.8	15.8	15.1	14.7	13.0	10.0	8.9	14.0	13.6	10.9	9.0	21.2	20.9	11.7	11.4	14.8	12.8	17.6	22.5	27.9	20.0	20.3	15.2	27.7	18.5
B/M/Mattuu	74.5	83.2	83.2	92.4	91.4	94.3	89.3	90.3	85.6	92.6	81.8	81.4	79.9	80.9	11.5	9.4	6.7	6.0	6.1	4.8	7.2	6.4	6.3	5.1	6.0	1.6	11.3	9.0	13.1	15.5	14.0	7.4	10.1	1.6	2.4	1.0	3.5	3.2	8.1	2.4	12.2	17.0	8.8	10.1
Bachoo	66.0	72.5	77.5	74.5	73.7	74.5	72.9	72.0	68.6	70.9	70.5	89.7	63.8	63.8	8.0	8.0	13.1	13.2	13.9	13.8	10.9	12.1	10.6	10.8	9.3	8.2	7.2	8.8	9.3	11.0	26.0	19.5	9.4	12.2	12.4	11.7	16.2	15.8	20.8	18.3	20.2	2.1	29.0	27.4
Baddallee	64.2	64.4	73.9	80.0	81.9	85.9	64.6	66.0	71.1	67.3	74.5	82.5	65.2	59.4	1.7	1.5	12.2	12.9	11.0	8.7	9.2	8.3	10.4	10.8	7.2	7.7	13.2	17.7	23.0	20.0	34.1	34.2	13.9	7.1	7.2	5.5	26.2	25.7	18.5	22.0	18.3	9.8	21.6	22.9
Biiloo Nophaa	63.6	63.7	65.4	70.6	65.2	72.4	57.9	71.8	54.4	68.3	58.9	80.0	59.9	76.8	16.6	14.5	15.9	13.2	14.3	12.6	14.4	13.6	11.9	9.4	11.7	7.8	11.8	7.1	15.9	28.7	19.8	21.8	18.7	16.2	20.4	15.0	27.6	14.6	33.8	22.3	29.4	12.2	28.3	16.1
Boorachaa	64.4	66.2	74.8	79.7	72.9	72.5	71.3	60.1	56.2	69.5	76.1	70.4	68.6	60.6	7.7	5.9	11.1	12.5	12.8	10.7	13.3	14.0</																						

Table 6.4: Primary Promotion, Repeation and dropout Rates by Grade Leve and Woredas 2003→2004 E.C (2010/11 GG)

region/ Zone/ woreda	Promotion Rate														Repeation Rate								Dropout Rate																					
	G1		G2		G3		G4		G5		G6		G7		G1	G2	G3	G4	G5	G6	G7	G8	G1		G2		G3		G4		G5		G6		G7									
	M	F	M	F	M	F	M	F	M	F	M	F	M	F	M	F	M	F	M	F	M	F	M	F	M	F	M	F	M	F	M	F	M	F	M	F	M	F						
DaabooHaanaa	57.1	60.1	70.9	71.5	80.2	76.4	70.0	69.3	74.1	70.9	85.7	75.3	62.7	79.5	9.0	9.0	13.1	12.1	10.6	12.7	11.7	12.1	13.1	9.7	11.7	7.9	10.0	7.2	14.9	20.5	34.0	30.9	16.0	16.4	9.2	10.9	18.3	18.5	12.9	19.4	2.6	16.8	27.3	13.3
Daariimu	56.2	56.4	70.7	75.8	70.2	70.5	66.0	63.4	60.4	70.5	74.5	65.3	59.9	62.4	9.1	9.7	13.2	10.6	10.8	10.4	11.2	12.3	10.9	11.0	10.5	9.6	11.5	15.2	25.2	25.4	34.7	33.9	16.1	13.6	19.0	19.1	22.8	24.2	28.7	18.5	15.0	25.1	28.6	22.5
Deegгаа	75.1	75.6	79.7	81.1	82.4	78.5	79.3	72.8	60.0	68.2	70.3	75.5	59.9	61.4	8.0	6.7	10.1	11.4	11.3	11.4	11.0	11.1	12.7	12.8	9.6	8.1	11.8	15.1	13.6	14.3	16.8	17.8	10.1	7.5	6.3	10.2	9.8	16.1	27.3	19.1	20.1	16.4	28.3	23.5
Dhidheessaa	62.6	69.0	74.1	77.8	72.1	71.3	66.8	64.5	55.7	59.7	55.4	56.3	35.1	48.5	11.1	11.8	17.0	18.1	15.5	15.2	14.0	16.1	18.4	21.1	17.9	16.5	16.7	17.2	33.1	24.9	26.2	19.1	8.8	4.1	12.4	13.4	19.2	19.4	25.9	19.2	26.7	27.2	48.2	34.3
Diduu	72.1	62.7	69.5	75.7	74.8	80.1	69.9	75.6	68.3	70.2	64.1	65.8	66.4	69.0	16.9	16.5	14.3	11.4	12.2	8.2	6.5	6.1	9.4	10.4	10.7	8.4	11.2	10.2	16.5	10.6	11.0	20.8	16.2	12.9	13.1	11.7	23.6	18.3	22.3	19.4	25.2	25.8	22.4	20.8
Dooraanii	57.6	66.3	68.5	76.6	70.5	75.7	73.5	75.9	56.2	74.9	65.3	82.0	58.6	68.5	9.0	10.5	21.0	15.0	20.0	14.7	16.1	14.8	17.0	17.9	6.9	7.5	15.8	15.6	11.7	16.0	33.5	23.2	10.5	8.4	9.6	9.6	10.4	9.3	26.8	7.2	27.8	10.5	25.5	15.9
Gachii	51.0	54.9	68.8	69.7	68.6	72.0	64.9	73.8	52.9	61.3	59.9	71.3	48.3	54.8	18.9	19.6	20.1	20.1	18.8	15.9	18.2	16.4	16.7	18.6	16.0	17.4	17.6	26.4	25.5	29.8	30.1	25.5	11.1	10.2	12.6	12.1	16.9	9.8	30.4	20.1	24.1	11.3	34.1	18.8
Halu Buree	52.7	47.4	59.4	62.7	65.7	68.6	59.9	65.3	62.3	60.2	66.7	73.3	56.4	64.8	25.5	27.4	26.6	24.0	24.1	23.1	18.5	23.6	16.4	20.8	15.3	12.6	13.8	17.7	20.1	16.4	21.8	25.2	14.0	13.3	10.2	8.3	21.6	11.1	21.3	19.0	18.0	14.1	29.8	17.5
Halu	61.7	67.9	81.4	86.0	75.5	75.1	71.4	62.4	68.0	65.6	75.2	84.1	67.5	64.1	21.7	29.6	13.1	14.0	17.9	16.6	19.5	14.1	16.5	17.2	15.0	10.9	12.0	13.4	19.9	30.2	16.6	2.6	5.5	0.0	6.7	8.3	9.1	23.5	15.4	17.2	9.9	5.1	20.5	22.5
Hurumu	62.1	66.0	69.5	73.7	69.9	71.2	65.2	76.9	69.3	73.4	75.4	72.4	67.0	69.8	13.7	15.0	21.7	18.3	22.1	18.3	15.9	15.1	11.3	11.8	9.6	7.0	10.8	12.3	19.4	15.8	24.1	19.1	8.9	8.1	8.0	10.4	18.8	8.0	19.4	14.8	15.0	20.6	22.3	18.0
Makko	78.2	65.1	77.4	78.0	86.7	79.4	67.9	63.7	70.1	72.1	76.3	85.4	55.6	68.9	15.7	12.3	16.6	16.2	9.6	11.8	13.0	15.7	10.4	8.5	11.2	4.8	16.1	17.4	18.4	15.6	6.0	22.5	6.0	5.8	3.6	8.8	19.1	20.6	19.5	19.4	12.5	9.8	28.3	13.7
Mattuu	66.4	69.1	75.8	83.1	73.4	77.3	69.7	71.1	61.1	70.4	60.4	73.4	63.3	67.2	11.4	9.9	14.6	11.1	12.2	10.6	12.5	12.7	15.7	13.8	13.1	13.6	19.7	16.7	21.3	26.0	22.2	21.1	9.6	5.8	14.4	12.1	17.9	16.2	23.2	15.8	26.6	13.0	17.0	16.1
Noonoo Sallee	54.2	52.2	65.5	66.6	69.9	61.9	61.3	67.9	59.8	59.9	58.2	64.2	46.3	64.9	21.3	28.8	23.0	19.0	14.7	17.2	15.8	19.6	15.2	14.9	11.4	9.6	6.7	8.8	6.7	5.0	24.4	19.0	11.6	14.5	15.4	20.9	22.9	12.5	24.9	25.2	30.4	26.2	47.1	26.3
Yaayyoo	65.3	68.6	68.5	73.3	68.9	72.7	71.7	81.1	64.5	64.9	68.0	73.9	60.5	67.7	12.7	11.8	13.1	13.1	12.0	10.8	16.1	13.2	16.7	20.9	14.7	12.7	18.7	16.9	17.1	18.3	22.0	19.5	18.4	13.6	19.2	16.5	12.2	5.7	18.8	14.2	17.2	13.4	20.8	15.4
Iluu Abbaa Boor	61.2	62.9	71.8	75.0	73.3	75.1	69.6	70.8	63.3	68.7	71.8	75.6	60.8	66.3	12.0	12.2	15.2	14.4	13.9	12.9	12.6	12.7	12.8	10.9	9.5	13.1	14.3	17.4	18.1	26.8	24.9	13.0	10.5	12.8	12.0	17.5	16.6	24.0	18.5	17.3	14.9	26.1	19.4	
Jimma																																												
B/m/aggaaaro	77.7	82.3	85.1	84.9	90.0	89.0	87.8	86.8	89.2	87.7	81.2	88.2	80.4	83.1	6.6	4.9	5.2	4.7	7.1	8.2	3.8	3.8	5.8	4.2	4.9	2.9	3.5	3.8	3.6	4.3	15.7	12.8	9.7	10.5	2.9	2.8	8.4	9.4	5.0	8.2	13.9	8.9	16.1	13.0
Cooraa Botor	88.4	91.8	92.8	96.8	89.5	93.7	69.4	72.4	70.3	77.0	76.5	81.7	74.7	87.5	2.8	2.9	3.7	2.6	2.6	2.8	14.2	12.9	9.2	9.1	8.7	8.0	9.2	6.6	9.1	7.6	8.8	5.3	3.5	0.7	7.9	3.5	16.4	14.7	20.5	13.9	14.8	10.3	16.1	5.9
Deedoo	66.5	74.5	72.1	75.7	73.6	80.5	59.6	64.1	62.0	71.0	61.0	67.8	69.5	67.3	4.3	4.5	4.7	4.5	4.3	4.4	7.0	7.6	8.2	7.7	6.8	5.9	5.5	5.3	4.1	3.6	29.2	21.0	23.2	19.8	22.1	15.1	33.4	28.4	29.8	21.3	32.2	26.3	25.0	27.4
Geeraa	83.8	82.3	83.2	84.9	84.1	90.3	61.0	59.6	62.5	65.7	64.6	71.3	64.3	72.1	2.1	1.7	2.2	2.1	2.1	2.4	4.5	4.5	10.3	8.0	6.6	7.6	5.5	6.9	6.8	3.4	14.1	16.0	14.6	13.0	13.8	7.3	34.5	35.9	27.1	26.3	28.8	21.0	30.2	21.0
Gommaa	71.9	75.6	80.0	82.5	76.0	77.3	67.7	69.3	73.5	74.4	66.7	72.1	78.4	68.4	9.7	9.2	9.1	8.2	9.2	7.9	9.7	8.1	6.7	4.8	8.9	4.9	7.5	4.5	7.9	6.1	18.5	15.1	10.9	9.3	14.8	14.8	22.5	22.6	19.8	20.8	24.4	23.0	14.1	27.1
Gumaay	79.3	81.8	77.6	80.1	75.6	77.1	67.1	71.6	59.0	68.3	71.3	82.5	76.0	78.2	8.9	6.5	10.5	8.1	10.5	9.3	10.5	8.2	13.3	12.4	27.7	6.7	11.5	6.0	12.7	7.3	11.8	11.7	11.9	11.8	13.9	13.6	22.4	20.3	27.7	19.3	1.0	10.8	12.5	15.8
Limmuu Koosaa	87.9	95.5	91.1	84.8	95.9	95.5	59.9	66.9	75.6	77.9	77.6	84.9	77.3	88.2	4.1	3.6	3.0	2.1	3.1	2.3	7.5	7.3	6.6	6.6	6.0	4.5	7.6	5.3	11.0	10.4	8.0	0.9	5.9	13.1	1.0	2.2	32.6	25.7	17.8	15.5	16.4	10.6	15.1	6.5
Limmuu Saqqaa	79.7	80.1	82.9	85.2	83.1	86.4	69.8	72.2	61.7	72.2	74.0	74.8	67.9	77.6	8.8	7.1	8.8	7.8	8.7	7.3	11.2	8.3	6.8	6.7	9.3	6.7	7.9	4.9	5.7	7.1	11.5	12.8	8.3	7.0	8.2	6.3	19.0	19.5	31.5	21.1	16.7	18.5	24.2	17.4
Maannaa	66.8	69.2	71.5	75.9	70.6	75.7	64.3	65.4	67.5	73.1	73.4	79.2	70.0	70.1	5.4	4.6	4.5	4.4	4.2	4.4	6.9	5.3	3.6	3.9	5.5	4.8	5.6	4.5	11.0	9.3	27.8	26.2	23.9	19.7	25.2	19.9	28.8	29.3	28.8	23.0	21.1	16.1	24.4	25.4
Naannoo Beenjaa	85.3	87.3	85.9	86.7	89.3	87.5	71.5	79.3	76.2	86.9	72.8	80.5	82.6	90.6	7.4	7.1	7.4	6.0	6.4	6.7	11.6	9.5	12.1	9.0	7.3	4.5	10.4	6.1	4.9	7.6	7.3	5.7	6.7	7.3	4.3	5.8	16.9	11.2	11.7	4.1	19.8	15.1	7.0	3.3
Oomoo Naadaa	77.0	79.0	80.8	90.0	83.2	88.5	65.0	72.4	61.8	74.8	57.2	75.1	53.2	71.9	4.6	3.9	4.9	4.6	5.7	4.9	9.0	8.3	11.1	9.3	8.8	7.8	9.2	7.1	3.8	2.4	18.3	17.1	14.3	5.4	11.1	6.7	26.0	19.3	27.2	15.9	34.0	17.0	37.6	20.9
Qarsaa	68.8	73.7	73.8	82.8	74.7	78.5	61.7	66.7	66.3	73.5	70.8	75.5	69.0	65.1	5.4	5.6	3.5	3.0	4.6	3.9	5.6	6.0	4.3	3.9	4.2	4.6	4.2	4.7	4.9	3.4	25.8	20.7	22.7	14.2	20.7	17.7	32.6	27.3	29.4	22.6	25.0	19.9	26.7	30.2
Saqqaa Coqorsaa	75.7	76.5	70.6	74.6	66.0	76.4	66.1	64.1	68.0	70.4	71.3	70.3	70.8	75.2	4.0	3.8	3.2	3.3	3.3	3.3	4.1	3.4	5.5	3.8	3.9	3.5	3.9	3.2	10.3	4.7	20.3	19.7	26.1	22.2	30.7	20.2	29.8	32.5	26.5	25.8	24.8	26.1	25.3	21.5
Saxammaa	63.8	63.9	71.2	75.8	63.6	69.4	53.4	54.8	45.0	54.5	55.7	63.7	53.1	59.2	4.5	5.1	6.8	5.8	6.2	5.5	6.8	6.4	15.8	14.3	13.6	11.6	10.7	10.7	9.2	10.2	31.7	31.1	22.0	18.4	30.3	25.1	39.8	38.8	39.1	31.2	30.6	24.7	36.2	30.1
Shabee Somboo	53.9	61.5	59.3	62.2	65.9																																							

Table 6.4: Primary Promotion, Repeation and dropout Rates by Grade Leve and Woredas 2003→2004 E.C (2010/11 GG)

region/ Zone/ woreda	Promotion Rate														Repeation Rate														Dropout Rate															
	G1		G2		G3		G4		G5		G6		G7		G1		G2		G3		G4		G5		G6		G7		G1		G2		G3		G4		G5		G6		G7			
	M	F	M	F	M	F	M	F	M	F	M	F	M	F	M	F	M	F	M	F	M	F	M	F	M	F	M	F	M	F	M	F	M	F	M	F	M	F	M	F	M	F		
Oromia Special Zone Surrounding Finfine																																												
Aqaarii	67.3	69.6	70.2	70.5	75.0	74.2	77.0	70.6	71.3	72.5	82.7	79.4	78.1	82.3	7.2	7.2	5.6	5.9	7.5	6.5	5.4	5.1	3.5	3.9	3.1	2.2	6.5	3.1	2.9	1.6	25.6	23.2	24.2	23.6	17.6	19.3	17.6	24.3	25.2	23.6	14.2	18.4	15.4	14.6
B/M/Buraayyuu	71.7	69.5	82.0	77.3	92.1	93.0	91.6	90.8	76.8	84.3	81.6	87.3	84.9	91.1	8.0	7.0	6.5	5.1	7.0	5.8	4.7	4.7	6.0	4.9	2.5	2.2	7.1	3.2	3.6	1.9	20.3	23.6	11.5	17.7	0.9	1.2	3.7	4.5	17.1	10.8	15.9	10.5	8.1	5.7
Barrak	82.3	80.5	76.3	78.0	88.4	87.5	64.6	64.6	71.1	71.8	81.6	88.1	79.1	78.2	4.6	4.5	2.9	3.5	3.0	4.4	6.7	5.6	7.1	5.3	5.8	4.2	6.6	4.5	5.4	1.8	13.1	14.9	20.8	18.5	8.6	8.1	28.7	29.9	21.8	22.9	12.6	7.7	14.3	17.3
Bu/M/Hoolotaa	80.2	71.2	89.4	90.3	85.2	93.2	89.9	82.6	90.9	82.9	84.0	85.6	75.7	67.1	18.8	20.0	8.7	8.9	6.2	3.9	4.6	3.5	5.2	3.7	5.4	4.7	17.9	18.8	14.2	5.2	1.0	8.8	1.9	0.8	8.6	2.8	5.5	13.9	3.9	13.5	10.6	9.7	6.3	14.1
Bul/Mag/San daafaa	66.8	74.3	94.3	91.6	91.2	92.3	83.9	82.1	81.3	82.3	91.3	84.3	68.3	80.2	6.9	8.1	4.2	6.5	4.6	3.6	13.1	11.2	16.5	14.5	5.8	5.6	15.2	12.7	4.8	3.2	26.3	17.5	1.5	1.8	4.3	4.1	3.0	6.7	2.2	3.1	2.9	10.1	16.6	7.1
Bul/M/L/Xaafool/ Daadhi	76.0	74.1	88.1	91.3	91.8	93.9	83.5	83.4	74.9	84.1	84.6	84.3	73.8	81.3	3.9	4.1	3.1	2.3	3.2	1.1	14.0	14.7	8.4	9.7	9.6	8.9	14.6	9.0	2.8	3.2	20.1	21.8	8.8	6.4	5.0	5.0	2.5	1.9	16.8	6.2	5.9	6.8	11.5	9.7
Bul/M/Dukam	83.7	83.1	76.3	88.0	81.8	90.1	81.2	82.7	86.5	83.7	89.4	82.6	83.0	83.6	14.9	16.0	7.7	7.0	10.4	8.0	7.7	7.1	11.4	6.8	6.7	4.4	10.8	10.6	10.6	5.6	1.4	0.9	15.9	4.9	7.8	1.9	11.1	10.2	2.1	9.5	3.9	13.0	6.2	5.8
Bul/M/Galaan	69.9	67.0	78.3	78.6	84.9	80.2	78.5	82.2	72.7	86.9	86.3	85.6	88.0	88.0	7.1	11.2	10.9	8.9	11.3	8.3	16.9	14.3	13.2	5.7	6.3	3.3	4.8	1.7	1.4	0.0	23.0	21.9	10.9	12.5	3.8	11.5	4.6	3.5	14.0	7.4	7.4	11.1	7.2	10.3
Bul/M/Sabbataa	75.0	76.3	92.6	92.1	87.8	89.1	82.3	88.3	92.5	95.9	86.1	81.8	92.7	87.0	7.4	7.6	4.8	4.0	4.1	2.5	4.3	3.5	6.4	3.5	5.2	2.0	6.6	6.5	6.7	2.7	17.6	16.1	2.6	3.9	8.1	8.4	13.4	8.2	1.1	0.6	8.7	16.2	0.7	6.5
Bul/M/Sulultaa	80.4	83.2	91.8	86.4	83.9	83.9	83.2	83.6	66.8	72.4	73.8	72.8	61.7	60.2	4.2	3.9	2.3	1.7	3.2	2.2	11.9	13.5	15.2	13.4	5.6	5.4	10.3	11.3	4.6	2.6	15.5	12.9	5.9	11.9	13.0	13.9	4.9	2.9	18.0	14.2	20.6	21.7	28.0	28.6
Muloo	77.7	74.6	80.1	73.9	74.8	75.9	64.7	61.2	76.3	76.8	85.9	83.1	83.8	76.9	5.7	7.5	9.1	8.6	6.3	7.4	9.0	11.1	5.3	6.2	3.8	1.9	4.8	1.9	2.5	1.3	16.5	17.8	10.8	17.6	18.9	16.7	26.3	27.6	18.4	17.0	10.3	15.0	11.4	21.3
Sabata Hawas	62.9	65.3	77.5	76.0	79.5	78.5	76.3	71.2	72.6	73.8	81.1	80.8	73.6	74.5	11.6	12.0	8.0	8.1	8.6	8.0	7.8	8.3	8.0	7.1	7.0	5.5	7.9	7.7	3.6	1.7	25.5	22.7	14.5	15.9	11.9	13.5	16.0	20.5	19.5	19.1	11.9	13.7	18.6	17.8
Sulultaa	64.7	69.5	75.4	72.7	76.9	78.0	57.2	58.3	76.3	72.0	78.6	78.5	78.2	80.0	7.3	8.5	6.1	6.4	5.2	5.6	10.3	10.0	9.6	10.1	7.9	5.4	9.9	8.8	7.1	3.8	28.1	22.0	18.5	20.9	17.9	16.4	32.5	31.7	14.1	17.9	13.6	16.1	11.9	11.2
Walmaraa	65.7	63.2	79.1	79.2	78.0	77.2	80.0	75.2	78.0	77.1	81.6	73.6	87.2	82.8	10.7	11.6	7.6	8.4	6.0	6.6	7.0	6.2	7.5	8.8	6.1	5.8	3.8	6.6	2.7	1.4	23.6	25.2	13.3	12.3	16.0	16.1	13.1	18.6	14.4	14.1	12.2	20.6	9.0	10.6
GAON Finfinnee	70.6	71.4	79.9	79.5	83.4	84.4	77.2	77.9	78.8	80.7	86.7	87.5	80.4	80.8	8.6	9.2	6.2	6.2	6.0	5.6	7.8	7.5	8.0	6.8	5.8	4.2	8.8	8.4	5.9	2.9	20.9	19.4	13.9	14.3	10.7	10.0	15.0	14.7	13.2	12.5	7.6	8.3	10.7	10.8
Kellem Wollega																																												
Anfiloo	66.2	69.7	78.3	78.8	80.4	81.5	67.5	71.7	63.4	64.0	64.3	71.6	63.0	57.7	14.7	12.2	14.9	12.1	8.9	12.3	10.6	9.1	10.2	12.0	9.4	7.5	9.9	12.7	11.9	7.8	19.1	18.1	6.8	9.1	10.7	6.1	21.9	19.2	26.4	24.1	26.3	20.9	27.1	29.6
B/M/Dambi Dolloo	88.2	81.1	89.4	90.2	86.1	81.5	88.7	89.0	78.0	80.3	89.8	87.1	90.2	82.8	9.2	7.1	2.1	1.7	3.2	2.4	4.2	5.6	3.5	4.1	4.1	4.1	5.6	3.6	5.6	6.7	2.6	11.9	8.5	8.1	10.7	16.1	7.1	5.4	18.4	15.6	6.1	8.8	4.2	13.6
Daallee Sadii	70.8	73.8	80.0	82.4	79.1	80.5	67.0	68.9	73.0	70.8	78.6	85.5	70.7	70.8	10.9	9.0	10.9	6.8	9.9	8.0	10.4	9.8	6.9	6.4	7.1	7.1	10.1	9.1	8.1	4.5	18.2	17.2	9.1	10.8	10.9	11.5	22.5	21.4	20.2	22.9	14.3	7.4	19.2	20.1
Daallee Waabaraa	64.1	69.9	73.2	71.7	71.7	68.9	71.6	70.2	66.7	59.6	71.7	74.6	63.7	63.8	8.3	7.2	15.0	9.3	8.8	7.2	7.8	7.0	8.4	9.6	3.7	5.6	10.2	13.0	6.8	8.3	27.6	22.8	11.8	19.0	19.5	23.9	20.6	22.8	24.9	30.8	24.6	19.8	26.1	23.2
Gawoo Qebee	62.1	66.9	78.6	77.2	73.9	78.5	64.6	68.2	66.6	68.7	67.2	77.5	69.8	74.1	10.2	9.4	7.1	7.6	8.0	5.7	4.1	6.0	9.9	9.8	5.7	4.1	9.7	6.5	5.5	4.9	27.7	23.6	14.3	15.2	18.1	15.9	31.3	25.8	23.4	21.5	27.1	18.3	20.4	19.4
Gidaami	71.6	79.6	83.6	83.4	78.1	81.8	77.6	83.0	69.7	78.0	72.9	85.5	73.7	84.5	4.3	3.5	7.5	4.9	6.9	5.5	6.4	4.8	6.3	5.1	5.5	3.4	6.3	4.2	4.7	6.3	24.1	16.9	8.9	11.7	15.0	12.8	16.0	12.2	24.0	16.9	21.6	11.1	20.0	11.3
Hawaa Galaan	57.2	59.6	73.4	74.3	77.3	76.6	59.3	54.3	69.1	67.6	75.5	85.0	65.2	66.6	14.7	14.2	10.9	10.8	11.0	8.9	15.5	20.2	12.1	12.2	6.3	6.6	10.6	16.1	6.7	5.2	28.1	26.2	15.7	14.9	11.7	14.5	25.2	25.5	18.8	20.1	18.2	8.3	24.2	17.2
Jimmaa Horroo	72.3	76.9	71.2	83.0	80.7	86.9	76.0	78.1	64.8	66.9	72.5	76.0	71.4	74.4	7.4	7.3	8.4	8.5	8.8	7.7	5.1	3.9	11.2	14.3	8.5	6.9	10.8	9.4	9.0	14.9	20.4	15.8	20.4	8.4	10.4	5.4	18.9	18.1	24.1	18.8	19.0	17.1	17.8	16.2
Laaloo Qlee	64.9	70.0	78.8	80.3	77.1	78.6	66.8	70.2	65.5	70.3	70.0	75.0	61.5	61.1	11.4	10.6	7.9	8.5	7.0	7.4	13.8	17.5	7.7	6.5	6.4	6.4	13.7	15.5	8.1	5.2	23.7	19.4	13.3	11.2	15.8	14.0	19.4	12.2	26.7	23.2	23.7	18.5	24.8	23.4
Sayyoo	63.3	66.4	74.9	77.1	71.4	50.8	61.0	67.3	66.8	62.4	72.1	86.6	68.3	63.9	17.9	16.1	14.5	12.4	13.4	8.1	13.1	14.7	14.0	14.2	7.8	8.1	12.8	15.9	11.0	11.9	18.8	17.4	10.6	10.5	15.2	41.1	25.9	18.0	19.2	23.4	20.1	5.3	18.9	20.2
Yama Logii Walal	43.7	57.8	63.6	66.4	69.7	67.4	66.6	41.5	57.9	66.6	71.4	86.7	61.9	68.1	11.6	14.2	13.3	9.5	10.6	12.2	13.3	7.5	5.7	8.8	5.2	5.9	7.9	11.5	5.4	12.3	44.7	28.0	23.1	24.2	19.7	20.5	20.2	51.0	36.4	24.6	23.4	7.4	30.2	20.4
Qellam Wallaggaa	63.7	68.9	76.7	78.2	76.5	72.4	67.9	67.8	67.3	67.5	73.0	82.4	68.5	70.6	11.7	10.7	11.1	9.0	9.4	7.9	10.0	10.4	9.2	9.7	6.4	6.0	9.9	10.9	7.7	7.9	24.6	20.4	12.2	12.8	14.1	19.7	22.1	21.9	23.5	22.8	20.6	11.6	21.6	18.6

Table 6.5: Primary Promotion, Repeation and dropout Rates by Cycle by Woreda 2003→2004 E.C (2011/12 GG)

region/ Zone/ woreda	Promotion Rate									Repeation Rate									Dropout Rate								
	(1-4)			(5-8)			(1-8)			(1-4)			(5-8)			(1-8)			(1-4)			(5-8)			(1-8)		
	M	F	T	M	F	T	M	F	T	M	F	T	M	F	T	M	F	T	M	F	T	M	F	T	M	F	T
Oromiya	67.3	68.9	68.0	71.4	75.6	73.3	68.6	70.9	69.7	9.0	8.7	8.9	9.1	8.3	8.7	9.0	8.6	8.8	23.7	22.4	23.1	19.5	16.1	18.0	22.4	20.5	21.5
Arsi West																											
Adaabbaa	74.1	76.0	75.0	69.8	76.2	72.7	72.7	76.0	74.2	3.6	3.3	3.4	5.4	5.3	5.3	4.1	3.8	4.0	22.3	20.7	21.5	24.8	18.5	22.0	23.2	20.2	21.8
Arsii Nagalee	71.6	76.0	73.8	77.0	81.9	79.3	74.3	78.8	76.5	6.9	6.6	6.7	6.4	5.6	6.0	6.7	6.2	6.5	21.5	17.4	19.5	16.7	12.5	14.7	19.0	14.9	17.1
Bul/M/ Dodolaa	75.3	85.0	80.2	87.0	89.1	88.1	81.3	87.3	84.3	6.8	4.8	5.8	5.7	3.6	4.6	6.4	4.3	5.3	17.8	10.2	14.0	7.3	7.3	7.3	12.4	8.4	10.4
Dodolaa	68.7	72.5	70.6	70.0	72.5	71.2	69.1	72.4	70.7	4.3	3.8	4.1	6.2	6.1	6.1	4.9	4.5	4.7	27.0	23.7	25.4	23.8	21.5	22.7	26.0	23.1	24.6
Gadab	74.8	77.7	76.3	78.2	80.4	79.4	75.6	78.5	77.1	2.8	2.8	2.8	4.8	3.7	4.2	3.4	3.1	3.3	22.4	19.6	21.0	17.1	15.9	16.4	21.0	18.4	19.7
Kofalee	66.0	68.0	67.0	73.8	76.8	75.3	69.5	72.4	71.0	6.3	5.3	5.8	6.9	3.0	5.0	6.5	4.5	5.5	27.7	26.7	27.2	19.3	20.2	19.7	24.0	23.1	23.5
Kokkossaa	68.6	68.7	68.6	73.6	79.5	75.9	71.4	72.9	72.1	5.6	4.9	5.3	5.1	3.5	4.5	5.5	4.5	5.1	25.8	26.5	26.1	21.3	17.0	19.6	23.1	22.6	22.9
Nansaboo	59.7	60.0	59.8	63.5	66.8	64.8	61.9	62.6	62.2	5.4	5.4	5.4	7.7	10.4	8.7	5.9	6.5	6.2	34.9	34.5	34.8	28.8	22.8	26.5	32.1	30.8	31.6
Qoree	66.2	74.6	70.5	75.2	76.4	75.8	70.5	76.6	73.6	8.7	7.1	7.9	9.0	5.8	7.4	8.8	6.7	7.7	25.2	18.3	21.6	15.8	17.8	16.8	20.7	16.7	18.7
Shaallaa	42.0	40.6	41.4	56.8	59.2	57.8	46.2	45.2	45.7	4.1	4.2	4.1	5.1	5.2	5.1	4.3	4.4	4.3	53.9	55.2	54.5	38.0	35.7	37.1	49.6	50.4	50.0
Shaashamnee	66.4	67.1	66.8	72.4	78.6	75.2	70.0	72.6	71.3	7.2	7.1	7.2	8.0	7.0	7.5	7.4	7.1	7.3	26.4	25.7	26.1	19.6	14.4	17.3	22.5	20.3	21.5
Siraaroo	51.7	42.5	47.9	61.4	84.0	67.9	56.6	51.3	54.5	8.5	8.8	8.6	16.2	12.5	15.1	9.8	9.2	9.5	39.9	48.7	43.5	22.5	3.5	17.0	33.6	39.5	35.9
Wondoo	64.8	69.6	67.1	70.6	76.9	73.6	68.2	74.0	71.0	8.0	8.2	8.1	6.7	5.8	6.3	7.6	7.4	7.5	27.2	22.2	24.8	22.7	17.3	20.1	24.2	18.5	21.5
Total Arsi West	64.6	67.2	65.8	68.6	72.7	70.5	66.0	69.0	67.4	5.9	5.5	5.7	6.7	5.4	6.1	6.2	5.5	5.9	29.4	27.3	28.4	24.7	21.9	23.4	27.8	25.5	26.7
Arsi																											
Amiinyaa	66.4	65.2	65.8	80.1	80.7	80.4	71.3	71.1	71.2	5.4	5.4	5.4	5.5	5.6	5.5	5.4	5.5	5.4	28.2	29.4	28.8	14.4	13.7	14.1	23.3	23.4	23.4
Asakoo	55.9	60.4	58.1	69.8	73.0	71.3	65.6	68.1	66.8	16.0	15.0	15.5	9.8	11.8	10.7	14.2	14.1	14.1	28.0	24.6	26.4	20.4	15.2	18.1	20.3	17.8	19.1
Balee	71.8	73.4	72.6	80.4	82.9	81.6	76.5	78.3	77.4	7.0	6.5	6.7	6.5	6.3	6.4	6.8	6.4	6.6	21.2	20.1	20.7	13.1	10.8	11.9	16.6	15.3	16.0
Boqqojjii town	78.4	82.4	80.4	86.7	81.7	84.0	81.9	83.5	82.7	6.7	6.2	6.4	7.0	7.0	7.0	6.8	6.5	6.6	14.9	11.4	13.2	6.3	11.3	9.0	11.3	10.0	10.6
Collee	69.1	69.5	69.3	76.4	81.4	78.8	73.8	75.6	74.7	8.2	8.7	8.5	4.8	3.4	4.1	7.3	7.2	7.2	22.7	21.7	22.2	18.8	15.2	17.1	18.9	17.2	18.1
Diggaluu Fi Xiijjoo	71.6	74.7	73.2	76.7	76.0	76.3	75.9	77.6	76.7	11.6	10.9	11.3	11.4	9.2	10.3	11.5	10.4	10.9	16.7	14.4	15.5	12.0	14.8	13.4	12.6	12.1	12.3
Diksiis	73.2	79.0	76.1	72.8	69.8	71.2	73.4	77.0	75.2	6.6	5.2	5.9	10.3	8.3	9.2	7.6	6.1	6.8	20.2	15.8	18.0	16.9	21.9	19.5	18.9	16.9	17.9
Dodotaa	66.9	69.9	68.4	78.0	78.3	78.1	72.2	74.0	73.1	13.8	13.6	13.7	13.3	11.7	12.5	13.6	13.0	13.3	19.3	16.6	18.0	8.7	10.1	9.4	14.2	13.0	13.6
Gololchaa	57.7	56.2	57.0	62.8	64.4	63.4	61.9	61.6	61.8	10.8	11.3	11.0	11.1	11.6	11.3	10.8	11.4	11.1	31.5	32.5	32.0	26.1	23.9	25.2	27.3	27.0	27.1
Gunaa	66.0	64.6	65.3	69.6	70.6	70.1	70.8	70.2	70.5	13.3	12.8	13.0	11.9	8.3	10.3	12.9	11.5	12.2	20.7	22.7	21.7	18.5	21.1	19.7	16.3	18.3	17.3
Hixxoosaa	70.9	74.3	72.6	78.5	73.2	76.0	73.7	73.5	73.6	9.0	7.9	8.4	10.0	11.2	10.6	9.3	9.0	9.1	20.1	17.8	19.0	11.4	15.6	13.4	17.0	17.5	17.3
Inqoloo Waabee	65.7	74.8	70.2	61.1	69.8	65.6	65.8	75.0	70.4	6.1	7.1	6.6	8.3	7.4	7.8	6.7	7.2	7.0	28.2	18.1	23.1	30.6	22.8	26.5	27.5	17.8	22.6
Jajuu	62.4	67.1	64.7	71.2	79.0	74.7	68.6	73.9	71.1	10.8	9.9	10.4	9.5	7.1	8.4	10.4	9.2	9.8	26.7	22.9	24.9	19.3	13.9	16.9	20.9	16.9	19.0
Limmuu Fi Bilbiloo	70.7	77.3	74.2	70.0	74.6	72.4	70.9	76.8	74.0	5.8	5.3	5.5	7.6	6.5	7.0	6.4	5.6	6.0	23.5	17.5	20.3	22.4	18.9	20.6	22.7	17.6	20.0
Loodee Heexosaa	69.8	75.1	72.5	73.4	78.0	75.7	72.5	76.8	74.6	8.3	6.7	7.5	10.5	6.9	8.7	9.0	6.7	7.9	21.8	18.2	20.0	16.1	15.1	15.7	18.5	16.5	17.5
Martii	70.6	72.3	71.4	76.0	77.8	76.8	72.7	74.4	73.5	6.9	5.9	6.4	10.4	8.7	9.6	8.0	6.8	7.4	22.5	21.8	22.2	13.6	13.5	13.6	19.3	18.8	19.1
Muneessaa	70.4	75.0	72.8	76.2	78.2	77.2	72.6	76.6	74.7	6.6	6.3	6.5	8.6	6.7	7.6	7.3	6.4	6.8	22.9	18.7	20.8	15.2	15.2	15.2	20.1	17.0	18.5
Roobee	63.6	66.0	64.7	77.0	78.2	77.6	70.1	72.5	71.3	11.6	11.7	11.6	8.6	7.7	8.1	10.8	10.6	10.7	24.9	22.3	23.6	14.3	14.2	14.3	19.1	16.9	18.0
Seeruu	68.4	63.6	66.3	72.3	75.4	73.5	70.3	66.6	68.7	5.3	5.1	5.2	7.6	5.9	7.0	5.7	5.2	5.5	26.3	31.3	28.4	20.1	18.6	19.5	24.0	28.2	25.8

region/ Zone/ woreda	Promotion Rate									Repeation Rate									Dropout Rate										
	(1-4)			(5-8)			(1-8)			(1-4)			(5-8)			(1-8)			(1-4)			(5-8)			(1-8)				
	M	F	T	M	F	T	M	F	T	M	F	T	M	F	T	M	F	T	M	F	T	M	F	T	M	F	T	M	F
Oromiya	67.3	68.9	68.0	71.4	75.6	73.3	68.6	70.9	69.7	9.0	8.7	8.9	9.1	8.3	8.7	9.0	8.6	8.8	23.7	22.4	23.1	19.5	16.1	18.0	22.4	20.5	21.5		
Shirkaa	66.9	75.1	70.9	74.5	76.4	75.5	70.3	76.3	73.2	6.7	6.2	6.5	7.1	7.1	7.1	6.8	6.4	6.6	26.3	18.8	22.7	18.4	16.4	17.4	22.9	17.3	20.2		
Siree	65.9	69.4	67.5	70.9	75.0	72.9	69.2	72.9	70.9	8.3	8.8	8.5	9.9	9.3	9.6	8.8	8.9	8.8	25.8	21.8	24.0	19.2	15.7	17.5	22.0	18.2	20.2		
Suudee	59.3	58.3	58.8	64.4	72.3	67.8	62.4	63.8	63.0	8.4	9.3	8.8	8.4	7.1	7.8	8.4	8.8	8.6	32.3	32.5	32.4	27.3	20.6	24.3	29.2	27.4	28.4		
Xannaa	66.6	70.8	68.6	78.1	71.5	74.7	72.1	73.0	72.6	8.1	7.0	7.6	7.6	7.2	7.4	7.9	7.1	7.5	25.3	22.2	23.8	14.3	21.3	17.9	20.0	19.9	19.9		
Xiyyoo	75.2	75.8	75.5	78.1	78.9	78.5	76.5	77.1	76.8	6.5	5.9	6.2	7.7	6.2	7.0	6.9	6.0	6.5	18.3	18.3	18.3	14.2	14.9	14.5	16.5	16.9	16.7		
Zuwaay Dugdaa	71.8	75.8	73.7	68.7	71.6	70.1	71.6	75.0	73.2	8.8	8.4	8.6	10.8	9.3	10.1	9.5	8.7	9.1	19.4	15.9	17.7	20.4	19.1	19.8	18.9	16.4	17.7		
Total Arsii	66.7	69.9	68.3	70.7	72.8	71.7	68.1	70.9	69.4	8.9	8.5	8.7	8.6	7.2	7.9	8.8	8.1	8.4	24.4	21.6	23.0	20.7	20.0	20.4	23.1	21.1	22.1		
Bale																													
A/A/M/Roobee	83.4	86.2	84.8	89.9	95.4	92.8	86.2	90.4	88.3	4.3	4.1	4.2	4.2	2.5	3.3	4.3	3.5	3.9	12.3	9.7	11.0	5.8	2.1	3.9	9.6	6.1	7.8		
Agaarfaa	77.5	78.5	78.0	78.5	79.1	78.8	78.1	78.9	78.5	9.2	8.2	8.7	9.7	7.6	8.7	9.3	8.0	8.7	13.4	13.3	13.3	11.8	13.2	12.5	12.5	13.0	12.8		
B/M/Gobbaa	93.6	93.0	93.3	86.3	85.9	86.1	86.0	86.1	86.0	4.5	3.7	4.1	4.0	5.2	4.6	4.3	4.3	4.3	1.9	3.3	2.6	9.7	8.9	9.3	9.7	9.6	9.7		
Barbaree	83.9	84.2	84.0	77.4	87.2	81.0	82.8	85.2	83.8	3.5	3.1	3.4	5.9	5.3	5.7	4.0	3.5	3.8	12.5	12.7	12.6	16.7	7.6	13.3	13.2	11.3	12.4		
Daawee Sarar	68.9	62.9	67.0	56.5	52.1	55.6	66.0	60.7	64.5	5.6	2.8	4.7	6.8	8.5	7.1	5.8	3.5	5.2	25.6	34.3	28.3	36.8	39.3	37.3	28.1	35.7	30.3		
Daawee Qaachan	69.8	64.1	67.9	57.4	47.8	55.1	68.2	64.7	67.1	9.2	11.2	9.8	10.6	13.3	11.2	9.4	11.4	10.0	21.0	24.7	22.2	32.0	38.9	33.7	22.4	23.9	22.9		
Daloo Mannaa	70.6	71.7	71.0	62.1	69.1	64.5	70.4	72.2	71.1	7.0	6.3	6.7	12.5	15.2	13.4	7.9	7.8	7.9	22.4	22.0	22.3	25.4	15.7	22.0	21.6	20.0	21.0		
Diinshoo	84.7	81.4	83.1	79.0	73.9	76.5	82.4	78.9	80.7	3.2	3.1	3.2	9.6	6.1	7.9	5.1	4.0	4.6	12.0	15.5	13.7	11.4	20.1	15.6	12.5	17.2	14.8		
Gaasaraa	80.2	84.4	82.2	86.6	82.9	84.8	85.6	93.5	89.3	6.0	4.8	5.4	7.7	4.6	6.3	6.5	4.8	5.7	13.8	10.8	12.4	5.7	12.5	8.9	8.0	1.7	5.1		
Gindhiir	73.4	77.9	75.5	75.4	78.4	76.8	76.1	79.6	77.7	8.3	7.1	7.7	9.2	9.1	9.2	8.5	7.6	8.1	18.3	15.1	16.8	15.4	12.5	14.0	15.4	12.8	14.2		
Gololcha	71.2	72.8	71.9	74.6	79.8	76.9	74.3	77.5	75.7	13.5	11.9	12.8	14.2	10.1	12.4	13.7	11.4	12.7	15.3	15.3	15.3	11.3	10.0	10.7	12.1	11.1	11.6		
Goobbaa	73.7	75.0	74.3	76.3	84.0	79.9	75.8	79.0	77.3	5.5	4.9	5.2	5.3	3.1	4.2	5.5	4.4	5.0	20.7	20.2	20.5	18.4	13.0	15.9	18.8	16.6	17.8		
Gooroo	81.0	80.6	80.8	75.9	86.0	80.5	80.6	82.7	81.6	7.8	7.7	7.8	7.8	6.8	7.4	7.8	7.5	7.7	11.1	11.7	11.4	16.3	7.2	12.1	11.5	9.8	10.7		
Gura Dhaamolee	72.9	75.7	74.0	78.2	81.5	79.4	74.3	78.9	76.1	6.4	10.2	7.9	6.4	5.4	6.0	6.4	9.1	7.5	20.7	14.0	18.1	15.3	13.2	14.5	19.3	12.0	16.5		
Harannaa Bulluq	59.8	56.3	58.6	53.9	75.5	59.6	63.6	64.5	63.9	14.6	12.6	13.9	7.9	4.9	7.1	13.4	11.6	12.8	25.6	31.1	27.5	38.1	19.7	33.3	22.9	23.9	23.2		
Laga Hidhaa	86.9	87.9	87.3	77.3	81.4	78.6	85.5	88.1	86.4	3.3	3.6	3.4	6.9	7.0	6.9	4.0	4.1	4.1	9.8	8.6	9.3	15.9	11.7	14.5	10.5	7.8	9.5		
Maddaa Walaabuu	76.8	76.2	76.7	73.4	77.4	75.0	77.7	78.2	77.8	4.8	8.0	5.7	6.1	7.1	6.5	5.0	7.8	5.9	18.4	15.8	17.6	20.5	15.4	18.5	17.3	14.0	16.3		
Raayituu	80.4	80.3	80.4	68.1	69.9	68.8	78.5	78.9	78.7	10.9	11.4	11.2	10.5	17.7	13.3	10.9	12.3	11.6	8.7	8.2	8.4	21.3	12.4	17.9	10.7	8.8	9.8		
Sawweenaa	85.6	85.5	85.5	70.5	73.3	71.6	84.9	85.7	85.2	8.7	10.2	9.3	13.4	15.1	14.0	9.4	10.8	10.0	5.7	4.3	5.1	16.1	11.6	14.4	5.7	3.5	4.8		
Sinaanaa	84.0	86.9	85.4	78.9	81.4	80.1	82.0	85.1	83.5	5.4	4.7	5.1	8.6	7.4	8.0	6.6	5.6	6.1	10.5	8.5	9.6	12.5	11.2	11.9	11.4	9.3	10.4		
Total Baale	76.8	78.9	77.7	73.0	80.8	76.4	75.7	79.5	77.3	7.5	6.9	7.2	8.2	6.5	7.5	7.7	6.8	7.3	15.8	14.2	15.1	18.8	12.7	16.1	16.6	13.7	15.4		
Borena																													
Abbayaa	57.9	53.9	56.3	67.5	63.8	66.2	63.2	58.9	61.5	11.1	12.3	11.6	7.6	12.8	9.3	10.3	12.3	11.1	31.0	33.8	32.2	24.9	23.5	24.4	26.5	28.8	27.4		
Areeroo	63.3	65.6	64.5	78.1	75.6	76.9	70.4	70.8	70.6	10.2	10.9	10.6	6.4	10.0	8.1	9.3	10.8	10.0	26.5	23.5	24.9	15.5	14.3	14.9	20.3	18.4	19.3		
Bul/M/Yaabbaloo	89.6	82.8	90.7	92.9	88.9	92.7	91.3	85.9	91.7	5.7	5.5	5.6	5.4	6.5	5.9	5.5	5.9	5.7	4.7	11.8	3.7	1.7	4.6	1.4	3.2	8.2	2.6		
Bulee Horaa	67.6	69.9	68.6	68.0	72.4	69.8	68.7	71.5	69.9	7.6	7.0	7.3	6.8	7.8	7.2	7.4	7.2	7.3	24.8	23.1	24.1	25.1	19.7	23.0	23.9	21.3	22.8		
Dhaas	64.3	67.1	65.8	82.7	84.9	83.7	70.4	72.3	71.4	8.0	7.2	7.6	2.2	0.9	1.6	6.7	6.1	6.4	27.7	25.7	26.6	15.2	14.2	14.7	22.9	21.6	22.2		
Dilloo	73.7	77.8	75.5	79.2	63.1	74.3	75.5	78.6	76.9	5.5	8.5	6.9	0.0	0.0	0.0	4.6	7.7	5.9	20.8	13.6	17.6	20.8	36.9	25.7	19.8	13.7	17.2		
Dirree	63.2	66.9	65.1	71.8	79.8	75.6	65.8	70.3	68.1	0.4	0.5	0.4	0.0	0.7	0.4	0.3	0.5	0.4	36.4	32.7	34.5	28.2	19.5	24.0	33.9	29.2	31.5		
Dugdaa Daawwaa	71.8	71.5	71.7	68.6	78.2	71.6	72.0	73.5	72.6	4.7	4.1	4.5	2.5	5.9	3.6	4.2	4.5	4.3	23.5	24.3	23.8	28.8	15.8	24.8	23.8	22.1	23.1		

region/ Zone/ woreda	Promotion Rate									Repeation Rate									Dropout Rate										
	(1-4)			(5-8)			(1-8)			(1-4)			(5-8)			(1-8)			(1-4)			(5-8)			(1-8)				
	M	F	T	M	F	T	M	F	T	M	F	T	M	F	T	M	F	T	M	F	T	M	F	T	M	F	T	M	F
Oromiya	67.3	68.9	68.0	71.4	75.6	73.3	68.6	70.9	69.7	9.0	8.7	8.9	9.1	8.3	8.7	9.0	8.6	8.8	23.7	22.4	23.1	19.5	16.1	18.0	22.4	20.5	21.5		
Galaanaa	61.8	60.6	61.4	62.1	65.5	63.2	62.7	62.4	62.6	3.9	3.2	3.7	5.9	5.6	5.8	4.4	3.8	4.2	34.3	36.2	35.0	32.1	28.9	31.0	32.9	33.8	33.2		
Malkaa Soddaa	57.7	50.7	55.6	49.2	68.6	53.0	57.7	56.7	57.5	9.0	9.3	9.1	9.2	4.5	8.2	9.0	8.6	8.9	33.3	40.0	35.3	41.6	26.9	38.7	33.2	34.6	33.6		
Miyoo	73.2	81.2	77.5	71.1	66.6	68.8	72.5	75.8	74.2	4.9	3.2	4.0	13.6	19.3	16.5	7.5	7.6	7.5	21.9	15.7	18.6	15.3	14.1	14.7	20.1	16.6	18.2		
Moyyaalee	57.8	56.1	56.9	73.3	71.6	72.4	67.5	65.4	66.4	18.8	22.8	20.8	10.5	15.4	12.9	16.3	20.6	18.4	23.5	21.1	22.3	16.2	13.0	14.6	16.2	14.0	15.1		
Taltallee	87.4	93.2	90.4	74.4	64.0	68.8	82.9	83.3	83.1	2.2	2.5	2.3	11.5	14.6	13.1	4.7	5.9	5.3	10.5	4.3	7.3	14.2	21.5	18.0	12.4	10.8	11.6		
Yaaballoo	56.1	62.8	59.6	73.9	73.4	73.7	59.9	64.8	62.4	3.0	2.4	2.7	3.4	4.4	3.9	3.1	2.6	2.8	40.9	34.8	37.7	22.6	22.1	22.4	37.0	32.6	34.7		
Total Boorana	65.5	67.4	66.4	67.3	69.5	68.2	66.1	67.9	66.9	7.0	6.8	6.9	6.6	8.9	7.5	6.8	7.3	7.1	27.5	25.8	26.8	26.1	21.6	24.3	27.1	24.7	26.1		
Administrative Towns																													
B/M/ Adaamaa	93.3	92.2	92.7	87.3	88.2	87.8	90.3	90.2	90.2	4.0	3.0	3.4	4.2	3.3	3.7	4.1	3.1	3.6	2.7	4.8	3.8	8.5	8.5	8.5	5.6	6.7	6.2		
B/M/Assallaa	87.7	89.9	88.9	87.5	83.8	85.6	92.6	90.8	91.7	4.9	4.1	4.5	4.1	3.6	3.9	4.5	3.8	4.2	7.3	5.9	6.6	8.4	12.6	10.5	2.9	5.4	4.2		
B/M/ Bishooftuu	80.6	78.2	79.3	73.3	72.9	73.1	76.9	75.5	76.1	8.1	7.0	7.5	4.6	3.9	4.2	6.3	5.5	5.8	11.3	14.8	13.2	22.1	23.2	22.7	16.8	19.0	18.0		
B/M/Jimmaa	83.2	81.9	82.5	91.8	95.1	93.5	87.3	87.9	87.6	6.7	5.6	6.1	5.0	4.0	4.5	5.9	4.9	5.4	10.1	12.4	11.3	3.2	0.9	2.0	6.8	7.2	7.0		
B/M/Naqamtee	84.0	87.2	85.7	92.7	93.2	93.0	88.4	92.2	90.3	8.9	8.0	8.4	6.1	5.2	5.6	7.5	6.6	7.0	7.1	4.7	5.9	1.2	1.7	1.4	4.1	1.2	2.6		
Bul/M/Shashemene	94.7	90.7	92.7	93.4	94.4	94.0	94.5	92.3	93.4	2.0	2.0	2.0	4.3	4.1	4.2	3.1	3.0	3.1	3.2	7.2	5.3	2.3	1.5	1.8	2.4	4.7	3.5		
Guji																													
Adoolaa	56.3	58.7	57.3	58.9	69.3	62.8	59.9	64.5	61.8	13.5	12.3	13.0	11.9	10.4	11.3	13.0	11.8	12.5	30.2	29.1	29.7	29.3	20.3	25.9	27.1	23.7	25.7		
Annaa Sorraa	54.6	60.4	57.1	37.8	75.8	50.5	48.1	62.8	54.1	6.4	7.3	6.8	10.8	12.8	11.5	7.8	8.6	8.1	39.0	32.3	36.0	51.3	11.4	38.0	44.1	28.7	37.7		
Booree	73.2	73.3	73.3	69.0	71.7	70.1	72.9	73.5	73.2	8.4	8.0	8.2	9.0	11.7	10.1	8.6	8.8	8.7	18.3	18.7	18.5	22.1	16.5	19.8	18.5	17.6	18.1		
Bu/M/Adoolaa	71.0	68.6	69.9	74.6	77.3	76.0	73.6	73.7	73.7	14.1	16.4	15.2	11.1	11.2	11.2	12.9	14.3	13.6	15.0	15.0	15.0	14.3	11.5	12.9	13.5	12.0	12.8		
Bul/M/Nageellee	85.3	86.7	85.9	87.0	89.9	88.5	86.0	88.3	87.2	8.1	7.0	7.6	7.3	7.2	7.2	7.8	7.1	7.4	6.7	6.4	6.5	5.7	2.9	4.3	6.2	4.6	5.4		
Daamaa	53.2	49.7	51.6	58.0	66.8	61.7	58.4	56.4	57.5	13.8	12.3	13.1	9.7	11.1	10.3	12.9	12.0	12.5	33.0	38.0	35.3	32.2	22.1	27.9	28.7	31.6	30.0		
Girjaa	43.0	22.0	36.7	53.7	66.8	56.2	48.4	37.9	45.5	12.0	18.1	13.8	8.6	6.6	8.3	11.2	16.5	12.7	45.0	60.0	49.5	37.6	26.6	35.5	40.4	45.6	41.8		
Gooroo Doolaa	50.7	61.6	55.4	42.8	72.0	54.3	47.8	63.1	54.2	4.6	4.6	4.6	12.2	10.9	11.7	6.4	6.0	6.2	44.7	33.9	40.1	45.0	17.1	34.0	45.8	31.0	39.6		
Hambalaa Waamannaa	60.7	47.7	55.7	67.6	71.2	68.3	63.0	52.6	59.4	10.2	8.6	9.6	10.7	8.8	10.4	10.3	8.6	9.7	29.1	43.7	34.7	21.7	19.9	21.3	26.6	38.8	30.9		
Liiban	58.0	71.9	64.4	62.3	72.5	67.5	59.4	72.2	65.4	4.5	4.9	4.7	5.7	6.5	6.1	4.7	5.3	5.0	37.6	23.2	30.9	32.1	21.0	26.4	35.9	22.5	29.6		
Oddoo Shaakkisoo	59.6	58.6	59.2	63.2	70.0	65.8	64.0	64.7	64.3	11.4	12.0	11.6	9.2	9.8	9.4	10.9	11.5	11.1	29.0	29.4	29.2	27.6	20.2	24.7	25.1	23.7	24.6		
Qarcaa	57.0	51.4	54.8	61.7	77.4	66.6	61.6	59.9	60.9	11.5	11.3	11.4	11.7	12.1	11.8	11.6	11.4	11.5	31.5	37.3	33.8	26.6	10.5	21.6	26.9	28.7	27.6		
Sabbaa Boruu	47.1	48.9	47.8	44.3	54.1	47.2	49.0	52.1	50.1	10.1	8.6	9.5	7.3	7.8	7.5	9.4	8.5	9.1	42.8	42.5	42.7	48.4	38.1	45.3	41.5	39.5	40.8		
Uraagaa	58.9	55.7	57.5	58.7	59.7	59.0	62.7	60.2	61.7	14.2	13.2	13.8	11.3	13.9	12.2	13.5	13.3	13.4	27.0	31.1	28.7	30.0	26.5	28.8	23.8	26.5	24.9		
Waadaraa	58.2	60.4	59.2	65.7	77.2	70.0	64.3	69.6	66.5	14.1	15.1	14.5	9.7	11.1	10.2	12.7	14.1	13.3	27.7	24.4	26.3	24.6	11.6	19.7	23.0	16.3	20.2		
Total Gujii	57.7	57.3	57.6	55.4	68.4	60.0	57.0	60.0	58.2	10.7	10.4	10.6	10.4	10.9	10.6	10.6	10.5	10.6	31.6	32.2	31.8	34.2	20.7	29.5	32.4	29.4	31.2		
HarargeEast																													
B/M/Awudaay	83.4	81.1	82.3	76.4	72.5	74.8	80.5	78.0	79.4	5.2	5.0	5.1	8.2	9.8	8.9	6.3	6.5	6.4	11.4	13.8	12.6	15.3	17.7	16.4	13.2	15.5	14.3		
B/M/Dadar	67.4	62.5	65.1	74.4	66.6	70.5	76.9	72.9	75.1	13.8	16.1	14.9	15.9	14.5	15.2	14.6	15.5	15.0	18.8	21.4	20.0	9.7	18.9	14.3	8.5	11.6	9.9		
B/M/Haroomayaa	87.4	94.8	90.7	77.8	72.4	75.5	82.0	83.1	82.5	4.1	4.2	4.2	6.6	9.3	7.7	5.5	6.8	6.1	8.5	1.1	5.1	15.6	18.3	16.7	12.5	10.1	11.4		
Baabbilee	60.1	56.8	58.6	60.2	51.9	57.2	61.3	57.5	59.7	9.6	9.8	9.7	12.5	18.2	14.6	10.3	11.2	10.7	30.4	33.4	31.7	27.3	29.9	28.2	28.4	31.2	29.6		
Baddannoo	41.7	38.5	40.2	58.1	63.4	60.1	51.3	50.0	50.7	16.3	17.2	16.7	16.8	15.9	16.5	16.4	17.0	16.7	42.1	44.3	43.1	25.1	20.7	23.5	32.3	33.0	32.6		
Cinaaqsan	71.7	70.3	71.1	84.2	85.0	84.6	73.6	78.8	75.7	1.9	1.9	1.9	4.9	7.9	5.6	2.4	2.4	2.4	26.4	27.8	27.0	10.8	7.1	9.8	24.0	18.8	21.9		
Dadar	65.8	63.7	64.8	65.3	60.8	63.6	69.0	66.7	68.0	11.8	11.4	11.6	12.5	14.6	13.3	11.9	12.0	12.0	22.5	24.9	23.6	22.2	24.6	23.1	19.0	21.2	20.0		
Fadiis	61.0	54.6	58.1	52.1	45.0	49.9	63.9	59.7	62.1	21.9	24.0	22.9	15.0	21.2	16.9	20.5	23.7	21.8	17.1	21.4	19.1	32.9	33.8	33.2	15.6	16.6	16.0		
Giraawwaa	59.6	53.3	56.8	71.4	80.8	74.8	68.2	65.2	66.9	14.0	15.8	14.8	12.1	14.2	12.9	13.6	15.6	14.5	26.3	30.9	28.4	16.5	4.9	12.3	18.2	19.2	18.6		

region/ Zone/ woreda	Promotion Rate									Repeation Rate									Dropout Rate								
	(1-4)			(5-8)			(1-8)			(1-4)			(5-8)			(1-8)			(1-4)			(5-8)			(1-8)		
	M	F	T	M	F	T	M	F	T	M	F	T	M	F	T	M	F	T	M	F	T	M	F	T	M	F	T
Oromiya	67.3	68.9	68.0	71.4	75.6	73.3	68.6	70.9	69.7	9.0	8.7	8.9	9.1	8.3	8.7	9.0	8.6	8.8	23.7	22.4	23.1	19.5	16.1	18.0	22.4	20.5	21.5
Gola Odaa	39.3	38.8	39.1	60.5	62.8	61.1	49.8	50.6	50.1	13.1	14.5	13.6	7.9	11.7	8.8	12.3	14.3	13.1	47.6	46.7	47.2	31.6	25.5	30.1	37.8	35.1	36.8
Gooroo Guutuu	43.2	38.3	40.9	74.5	74.4	74.4	58.8	53.4	56.4	20.2	19.8	20.0	12.5	10.9	12.0	18.5	18.5	18.5	36.7	41.9	39.1	13.0	14.7	13.6	22.7	28.1	25.1
Gursum	74.3	71.1	73.1	63.6	66.4	64.4	72.3	70.4	71.6	3.9	4.4	4.1	12.1	16.3	13.3	5.6	6.2	5.8	21.8	24.5	22.8	24.3	17.2	22.2	22.2	23.3	22.6
Haraa Maayaa	60.1	56.1	58.3	64.9	61.8	63.7	63.9	59.9	62.2	9.2	8.7	9.0	12.2	13.9	12.8	9.8	9.5	9.7	30.7	35.3	32.7	22.9	24.3	23.5	26.3	30.6	28.1
Jaarsoo	79.3	73.3	76.6	61.3	57.0	60.0	75.7	72.6	74.4	6.7	7.5	7.1	12.8	18.3	14.4	8.1	8.9	8.4	14.0	19.2	16.3	25.8	24.7	25.5	16.3	18.6	17.2
Kombolcha	57.1	51.7	54.6	62.6	51.5	58.6	63.7	58.0	61.2	18.1	18.9	18.5	14.8	18.2	16.0	17.1	18.8	17.8	24.8	29.4	26.9	22.6	30.3	25.4	19.2	23.2	20.9
Kurfaa Callee	55.0	53.8	54.4	62.5	53.4	58.4	61.7	58.7	60.3	18.6	17.7	18.1	20.9	22.5	21.6	19.1	18.7	18.9	26.4	28.5	27.4	16.7	24.1	20.0	19.1	22.6	20.8
Malkaa baloo	58.9	53.0	56.4	64.9	64.3	64.7	65.4	62.7	64.3	14.8	17.5	16.0	13.5	14.7	13.9	14.5	17.1	15.6	26.2	29.5	27.6	21.7	20.9	21.4	20.1	20.2	20.1
Mayyuu	50.8	47.7	49.5	54.0	63.5	56.5	59.2	59.8	59.4	16.4	19.4	17.6	18.7	18.5	18.7	16.7	19.3	17.7	32.8	32.9	32.8	27.3	18.1	24.8	24.1	20.9	22.8
Meettaa	50.7	49.9	50.3	44.2	59.3	50.2	53.0	56.2	54.5	18.1	17.7	17.9	33.6	22.9	29.3	21.9	18.7	20.4	31.2	32.4	31.8	22.2	17.8	20.5	25.1	25.1	25.1
Miidhagaa Tolaa	60.8	58.7	59.9	64.6	72.2	66.5	62.6	60.8	61.9	4.8	4.2	4.5	11.2	14.6	12.0	5.5	4.8	5.2	34.4	37.1	35.6	24.3	13.3	21.5	31.9	34.4	32.9
Qarsaa	57.8	55.3	56.7	69.7	75.4	71.7	63.4	62.2	62.9	8.8	9.2	9.0	11.6	13.8	12.4	9.4	9.9	9.7	33.4	35.5	34.3	18.6	10.8	15.9	27.1	27.9	27.4
Qumbii	33.8	15.2	27.7	66.4	34.2	52.8	37.4	18.0	31.1	3.1	3.1	3.1	5.9	15.0	8.0	3.1	3.3	3.2	63.1	81.7	69.2	27.7	50.8	39.3	59.4	78.7	65.7
Total Harargee East	58.0	54.2	56.3	60.8	60.8	60.8	58.7	55.4	57.3	12.7	13.6	13.1	14.2	15.4	14.6	13.1	14.0	13.5	29.2	32.2	30.5	24.9	23.8	24.5	28.1	30.6	29.2
Hararge West																											
Ancaar	62.9	65.4	64.0	81.7	70.6	77.0	68.1	66.9	67.6	7.1	8.2	7.6	10.5	13.0	11.6	7.9	9.3	8.5	30.0	26.4	28.4	7.8	16.5	11.4	24.0	23.8	23.9
B/M/Baddessaa	63.6	68.7	65.9	82.5	69.4	76.4	70.4	68.8	69.7	10.4	9.6	10.0	12.7	16.4	14.5	11.2	12.1	11.6	26.0	21.7	24.0	4.8	14.2	9.1	18.4	19.1	18.7
Bookee	54.9	45.7	50.9	58.6	59.7	58.9	57.3	49.4	54.0	5.9	5.8	5.9	7.2	13.4	9.0	6.1	6.6	6.3	39.3	48.5	43.2	34.2	26.8	32.1	36.6	44.0	39.7
Bu/Mag/Ciroo	83.8	81.9	82.9	75.3	76.5	75.9	79.0	78.5	78.8	6.8	6.9	6.9	18.6	19.4	19.0	12.2	12.3	12.2	9.4	11.2	10.3	6.1	4.1	5.2	8.8	9.2	9.0
Burqaa Dhiintuu	61.5	72.4	65.2	51.5	46.0	50.5	64.5	74.3	67.8	4.6	5.5	4.9	31.6	38.6	33.3	5.9	6.5	6.1	33.9	22.2	29.9	16.9	15.4	16.1	29.6	19.2	26.1
Ciroo`	68.0	63.0	65.7	60.9	54.7	58.5	66.5	61.7	64.4	4.6	4.9	4.7	12.2	14.0	12.9	6.2	6.5	6.4	27.5	32.1	29.6	26.8	31.3	28.6	27.3	31.7	29.2
Daaroo Labuu	51.9	49.3	50.8	56.1	60.9	57.8	53.9	51.9	53.0	5.0	4.7	4.8	6.5	9.3	7.5	5.3	5.3	5.3	43.1	46.0	44.4	37.3	29.7	34.7	40.8	42.8	41.7
Doobbaa	60.1	56.7	58.5	73.1	69.1	71.7	63.8	59.5	61.8	5.8	5.5	5.7	11.6	13.7	12.3	7.1	6.7	6.9	34.1	37.8	35.8	15.3	17.2	16.0	29.1	33.8	31.2
Gamachis	60.2	58.8	59.6	53.9	52.8	53.5	60.9	60.8	60.9	8.8	9.4	9.1	14.7	17.4	15.6	10.0	10.7	10.3	31.0	31.8	31.4	31.4	29.8	30.8	29.0	28.6	28.8
Gubbaa Qorichaa	64.0	62.6	63.3	63.9	64.5	64.1	66.0	65.3	65.7	7.2	6.6	7.0	8.4	7.7	8.1	7.4	6.8	7.1	28.8	30.8	29.7	27.8	27.8	27.8	26.6	28.0	27.2
Habroo	65.0	63.3	64.2	67.5	65.3	66.6	67.4	65.8	66.7	7.3	7.7	7.5	10.5	13.2	11.6	8.0	8.7	8.3	27.7	29.0	28.3	22.0	21.5	21.8	24.7	25.5	25.0
Hawwii Guddina	70.0	57.7	65.5	65.3	77.3	67.7	72.5	62.5	68.9	6.8	6.9	6.8	7.1	12.8	8.2	6.9	7.2	7.0	23.1	35.4	27.7	27.6	9.9	24.2	20.7	30.3	24.1
Masalaa	54.7	47.0	51.2	69.9	66.3	68.6	61.3	54.1	58.2	10.1	9.8	10.0	11.0	13.8	12.0	10.3	10.4	10.3	35.2	43.2	38.8	19.1	20.0	19.4	28.4	35.5	31.5
Mi'eessoo	63.7	58.8	61.6	73.9	66.4	71.6	66.1	60.5	63.8	2.2	2.3	2.2	7.5	10.5	8.4	3.2	3.4	3.3	34.2	38.9	36.2	18.7	23.1	20.0	30.7	36.1	32.9
Odaa Bultuum	60.4	51.1	56.5	82.5	79.4	81.4	67.6	60.3	64.6	8.9	11.2	9.9	9.3	12.5	10.4	9.0	11.4	10.0	30.7	37.7	33.6	8.2	8.1	8.2	23.4	28.3	25.4
Xulloo	57.0	56.5	56.8	64.8	62.7	64.0	60.2	59.4	59.8	8.4	8.4	8.4	12.7	15.7	13.9	9.6	10.0	9.8	34.6	35.1	34.8	22.5	21.6	22.1	30.2	30.6	30.4
Harargee West	60.8	57.2	59.2	65.2	61.6	63.9	61.9	58.1	60.2	6.9	7.1	7.0	11.6	14.2	12.5	8.0	8.5	8.2	32.3	35.6	33.8	23.3	24.2	23.6	30.1	33.5	31.6
Horo Guduru Wollega																											
Abbaay Cooman	84.4	84.2	84.3	91.3	87.7	89.5	87.4	85.3	86.3	6.3	5.9	6.1	7.0	7.7	7.4	6.6	6.6	6.6	9.4	9.9	9.6	1.7	4.6	3.2	6.1	8.0	7.1
Abbee Dangooroo	58.9	60.8	59.8	72.3	76.5	74.2	67.1	68.7	67.9	13.3	12.1	12.7	11.4	10.2	10.9	12.8	11.6	12.2	27.8	27.1	27.5	16.3	13.2	15.0	20.1	19.7	19.9
Amuru	84.0	84.5	84.2	87.3	90.2	88.7	84.4	85.8	85.1	3.4	3.4	3.4	6.6	5.5	6.1	4.6	4.2	4.4	12.6	12.1	12.3	6.1	4.2	5.2	11.0	10.1	10.6
B/M/Shambuu	89.1	92.0	90.5	87.3	88.2	87.8	87.1	89.0	88.0	4.4	3.7	4.1	9.8	8.1	8.9	6.6	5.6	6.1	6.5	4.4	5.5	2.9	3.8	3.3	6.3	5.4	5.9
Guduru	77.6	80.0	78.8	81.6	80.9	81.2	81.1	82.4	81.8	7.4	7.3	7.4	4.4	4.9	4.7	6.3	6.5	6.4	15.1	12.7	13.8	14.0	14.2	14.1	12.5	11.2	11.8
Habaaboo Guduru	80.9	81.5	81.2	78.1	77.6	77.8	79.7	79.3	79.5	5.1	4.9	5.0	7.0	6.6	6.8	5.7	5.4	5.6	14.0	13.6	13.8	14.9	15.9	15.4	14.5	15.2	14.9
Horro	84.5	85.1	84.8	83.4	81.5	82.5	83.3	82.8	83.1	2.2	2.2	2.2	5.6	5.7	5.6	3.5	3.5	3.5	13.3	12.7	13.0	11.0	12.9	11.9	13.1	13.7	13.4
Jaardagaa Jaartee	77.2	82.3	79.7	82.7	84.6	83.6	79.2	82.6	80.9	5.2	5.1	5.2	6.4	7.4	6.9	5.7	5.9	5.8	17.5	12.6	15.1	10.9	8.0	9.5	15.2	11.4	13.3

region/ Zone/ woreda	Promotion Rate									Repeation Rate									Dropout Rate								
	(1-4)			(5-8)			(1-8)			(1-4)			(5-8)			(1-8)			(1-4)			(5-8)			(1-8)		
	M	F	T	M	F	T	M	F	T	M	F	T	M	F	T	M	F	T	M	F	T	M	F	T	M	F	T
Oromiya	67.3	68.9	68.0	71.4	75.6	73.3	68.6	70.9	69.7	9.0	8.7	8.9	9.1	8.3	8.7	9.0	8.6	8.8	23.7	22.4	23.1	19.5	16.1	18.0	22.4	20.5	21.5
Jimmaa Gannatii	75.6	76.3	75.9	84.3	82.5	83.4	81.3	80.4	80.9	11.6	9.8	10.7	6.2	8.2	7.2	9.8	9.3	9.5	12.8	13.9	13.3	9.5	9.3	9.4	8.8	10.3	9.6
Jimmaa Raaree	70.2	69.4	69.8	80.8	76.7	78.6	74.9	72.9	73.8	9.0	9.8	9.4	8.6	13.1	11.0	8.9	10.9	9.9	20.8	20.8	20.8	10.6	10.2	10.4	16.3	16.2	16.2
H/G/Wallaggaa	76.7	78.0	77.4	83.4	81.0	82.2	79.4	79.2	79.3	7.1	6.8	6.9	5.9	6.2	6.1	6.6	6.6	6.6	16.2	15.2	15.7	10.7	12.8	11.7	14.0	14.2	14.1
Ilu Aba Bora																											
Aallee Diiduu	71.1	74.3	72.6	66.0	70.6	68.3	67.9	71.9	69.8	9.3	8.1	8.7	14.6	13.5	14.1	10.9	9.9	10.5	19.6	17.6	18.7	19.4	15.8	17.6	21.2	18.2	19.7
Algee Saachii	59.3	58.7	59.0	61.6	70.0	65.8	63.5	65.8	64.7	18.7	19.0	18.8	13.0	11.9	12.5	16.8	16.7	16.8	22.1	22.3	22.2	25.4	18.0	21.8	19.6	17.5	18.6
B/M/Mattuu	82.4	87.7	85.0	88.1	91.3	89.8	86.0	90.4	88.2	8.1	6.7	7.5	8.1	5.6	6.8	8.1	6.3	7.2	9.4	5.5	7.5	3.8	3.1	3.4	5.9	3.3	4.6
Bachoo	70.1	72.3	71.1	67.6	74.8	70.9	70.4	73.7	71.9	10.9	11.3	11.1	9.1	9.4	9.2	10.4	10.7	10.6	19.0	16.5	17.8	23.3	15.9	19.9	19.2	15.6	17.5
Baddallee	71.9	74.6	73.2	70.4	69.5	70.0	70.3	72.1	71.2	7.6	7.0	7.3	10.2	12.0	11.1	8.3	8.4	8.4	20.5	18.3	19.4	19.4	18.5	19.0	21.3	19.5	20.5
Biiloo Nophaa	59.4	66.0	62.6	57.5	74.9	66.2	61.2	71.1	66.1	15.4	13.6	14.5	11.8	8.1	10.0	14.3	11.7	13.0	25.2	20.4	22.9	30.7	16.9	23.8	24.5	17.2	20.9
Boorachaa	67.1	67.5	67.3	65.8	66.9	66.3	68.8	69.0	68.9	10.3	9.4	9.9	11.8	11.9	11.9	10.6	9.8	10.2	22.6	23.0	22.8	22.4	21.2	21.9	20.7	21.2	20.9
Bu/ma/Baddallee	78.9	90.1	84.3	85.9	83.2	84.5	81.7	86.3	84.0	9.3	8.9	9.1	7.7	11.3	9.5	8.6	10.0	9.3	11.8	1.0	6.6	6.4	5.6	6.0	9.7	3.7	6.7
Cawwaaqaa	75.5	74.6	75.1	67.8	72.4	69.2	72.6	74.1	73.2	6.1	4.5	5.4	9.0	4.4	7.6	6.9	4.5	6.0	18.4	20.9	19.5	23.2	23.2	23.2	20.5	21.4	20.9
Cooraa	57.8	59.9	58.8	63.3	68.8	66.1	63.7	66.9	65.3	17.6	16.7	17.1	8.9	9.7	9.3	15.1	14.6	14.8	24.6	23.4	24.0	27.8	21.5	24.5	21.3	18.5	19.9
DaabooHaannaa	67.2	66.5	66.8	75.4	74.7	75.1	70.2	70.0	70.1	10.9	11.2	11.1	11.7	8.4	10.2	11.1	10.5	10.8	21.9	22.3	22.1	13.0	16.9	14.8	18.7	19.5	19.1
Daariimu	60.4	60.5	60.4	64.6	66.0	65.3	63.8	64.7	64.2	10.7	10.4	10.6	11.0	12.0	11.4	10.7	10.8	10.8	28.9	29.1	29.0	24.4	22.0	23.3	25.5	24.5	25.0
Deegгаа	79.9	77.8	78.8	63.0	68.1	65.6	73.9	74.1	74.0	10.0	10.0	10.0	11.5	12.1	11.8	10.5	10.7	10.6	10.1	12.2	11.2	25.5	19.8	22.6	15.6	15.2	15.4
Dhidheessaa	65.7	68.4	67.0	50.7	55.6	53.1	64.1	67.2	65.6	13.8	14.7	14.2	17.8	18.6	18.2	14.7	15.6	15.1	20.4	16.9	18.8	31.5	25.8	28.7	21.2	17.2	19.3
Diduu	67.5	68.2	67.8	66.4	68.5	67.3	70.1	71.3	70.7	13.1	11.3	12.2	10.4	9.7	10.1	12.3	10.9	11.6	19.4	20.5	20.0	23.3	21.8	22.6	17.6	17.8	17.7
Dooraanii	66.5	71.6	69.1	59.7	74.6	66.6	64.0	73.4	68.7	15.4	13.4	14.4	13.6	14.1	13.8	14.8	13.6	14.2	18.1	15.0	16.5	26.7	11.3	19.6	21.2	13.0	17.1
Gachii	54.0	58.5	56.0	53.5	62.4	57.6	59.2	64.3	61.5	19.1	18.5	18.8	16.8	20.4	18.4	18.6	18.9	18.7	27.0	23.0	25.2	29.7	17.1	24.0	22.2	16.8	19.8
Halu Buree	50.8	51.1	50.9	61.8	65.6	63.6	59.3	60.5	59.9	24.2	25.1	24.6	15.2	17.4	16.2	21.5	22.8	22.2	25.0	23.9	24.4	23.0	17.1	20.2	19.2	16.7	18.0
Haluu	65.1	69.0	67.0	70.3	71.5	70.9	71.0	74.6	72.8	18.4	19.5	19.0	14.6	13.7	14.2	17.1	17.5	17.3	16.5	11.4	14.0	15.1	14.7	14.9	11.8	7.9	9.9
Hurumuu	64.7	69.1	66.9	70.4	71.9	71.1	67.7	71.5	69.6	17.9	16.6	17.3	10.6	10.4	10.5	15.3	14.4	14.9	17.3	14.3	15.8	19.0	17.7	18.4	16.9	14.1	15.5
Makkoo	76.8	68.4	72.6	67.4	75.1	71.4	76.2	72.5	74.3	14.0	13.8	13.9	12.6	10.4	11.4	13.5	12.6	13.0	9.2	17.8	13.4	20.0	14.5	17.1	10.3	15.0	12.7
Mattuu	69.8	73.4	71.5	61.5	70.2	65.7	67.8	73.2	70.4	12.6	10.9	11.8	16.0	14.7	15.4	13.7	12.2	13.0	17.6	15.7	16.7	22.5	15.1	18.9	18.5	14.6	16.6
Noonnoo Sallee	55.9	51.3	53.8	55.5	62.8	58.8	59.7	61.2	60.4	19.4	22.3	20.7	11.6	11.4	11.5	17.2	19.2	18.1	24.7	26.4	25.5	32.9	25.9	29.7	23.1	19.6	21.5
Yaayyoo	67.6	73.4	70.4	64.3	68.7	66.4	67.0	71.9	69.3	13.3	12.2	12.8	16.7	17.0	16.9	14.4	13.7	14.1	19.0	14.5	16.8	18.9	14.3	16.7	18.6	14.4	16.6
Ilu Abbaa Boor	65.3	67.0	66.1	58.8	65.5	62.0	63.1	66.5	64.7	13.3	13.0	13.2	13.4	13.5	13.4	13.3	13.2	13.3	21.4	20.0	20.8	27.9	21.0	24.6	23.6	20.4	22.1
Jimma																											
B/m/aggaaroo	85.7	89.0	87.3	83.5	86.3	84.9	90.0	91.0	90.5	5.8	5.3	5.5	4.8	3.6	4.2	5.4	4.7	5.0	8.6	5.7	7.1	11.7	10.0	10.9	4.6	4.4	4.5
Cooraa Botor	86.0	89.3	87.6	73.3	80.7	76.5	82.3	87.1	84.6	5.6	5.2	5.4	9.0	8.2	8.7	6.5	5.8	6.2	8.4	5.5	7.0	17.7	11.1	14.8	11.2	7.1	9.2
Deedoo	67.3	73.5	70.3	63.7	69.0	66.5	67.8	73.7	70.8	4.8	4.9	4.8	7.0	6.5	6.7	5.1	5.2	5.1	28.0	21.6	24.8	29.3	24.5	26.7	27.1	21.2	24.1
Geeraa	79.4	79.9	79.6	63.6	68.9	65.9	75.3	77.2	76.2	2.7	2.6	2.6	8.0	7.6	7.8	3.9	3.6	3.8	17.9	17.6	17.7	28.4	23.5	26.3	20.9	19.2	20.1
Gommaa	70.8	73.4	72.1	72.7	72.1	72.4	73.7	75.4	74.5	9.4	8.5	9.0	7.6	4.8	6.2	9.0	7.6	8.3	19.8	18.1	19.0	19.7	23.2	21.4	17.3	17.0	17.2
Gumaay	74.5	77.6	75.9	67.0	75.7	71.1	73.5	77.6	75.5	10.0	8.0	9.0	17.1	8.8	13.2	11.5	8.1	9.9	15.5	14.5	15.0	15.8	15.5	15.7	14.9	14.3	14.6
Limmuu Koosaa	83.3	86.1	84.6	76.7	82.9	79.7	82.0	85.3	83.6	4.4	3.7	4.1	6.7	5.6	6.1	4.9	4.2	4.6	12.3	10.2	11.3	16.6	11.5	14.1	13.0	10.5	11.8
Limmuu Saqqaa	77.7	79.8	78.7	67.1	74.4	70.5	76.2	79.4	77.7	9.3	7.6	8.5	7.8	6.3	7.1	8.9	7.3	8.1	13.1	12.6	12.9	25.1	19.4	22.4	14.9	13.3	14.1
Maannaa	66.5	70.3	68.4	70.1	74.3	72.1	68.7	72.2	70.5	5.2	4.6	4.9	4.8	4.4	4.6	5.1	4.6	4.9	28.3	25.1	26.7	25.1	21.3	23.3	26.1	23.2	24.7
Naannoo Beenjaa	83.1	84.9	84.0	76.9	87.4	81.8	81.4	85.9	83.6	8.1	7.2	7.7	9.9	6.7	8.4	8.7	7.1	7.9	8.8	7.8	8.3	13.2	5.9	9.8	10.0	7.0	8.5
Oomoo Naadaa	75.7	81.6	78.5	58.2	74.2	66.9	72.8	79.9	76.3	6.1	5.6	5.9	9.9	8.2	9.0	6.8	6.2	6.5	18.2	12.8	15.6	31.9	17.6	24.1	20.4	13.9	17.2

region/ Zone/ woreda	Promotion Rate									Repeation Rate									Dropout Rate								
	(1-4)			(5-8)			(1-8)			(1-4)			(5-8)			(1-8)			(1-4)			(5-8)			(1-8)		
	M	F	T	M	F	T	M	F	T	M	F	T	M	F	T	M	F	T	M	F	T	M	F	T	M	F	T
Oromiya	67.3	68.9	68.0	71.4	75.6	73.3	68.6	70.9	69.7	9.0	8.7	8.9	9.1	8.3	8.7	9.0	8.6	8.8	23.7	22.4	23.1	19.5	16.1	18.0	22.4	20.5	21.5
Qarsaa	68.4	74.2	71.3	68.5	71.7	70.1	69.9	75.0	72.4	4.8	4.6	4.7	4.3	4.3	4.3	4.7	4.6	4.6	26.8	21.1	24.0	27.2	24.0	25.6	25.5	20.4	23.0
Saqqa Coqorsaa	69.7	72.9	71.2	69.7	71.6	70.7	70.6	73.5	72.0	3.6	3.5	3.6	4.6	3.6	4.1	3.8	3.5	3.6	26.7	23.6	25.2	25.7	24.9	25.3	25.6	23.0	24.3
Saxxammaa	63.3	65.2	64.2	49.6	58.3	53.8	62.0	65.0	63.4	5.8	5.6	5.7	14.2	12.7	13.4	6.9	6.6	6.7	30.9	29.2	30.1	36.3	29.0	32.7	31.1	28.4	29.8
Shabee Somboo	53.6	58.3	55.9	64.2	64.1	64.1	58.7	62.3	60.4	9.7	8.7	9.2	9.5	8.6	9.1	9.7	8.7	9.2	36.7	33.0	34.9	26.4	27.3	26.8	31.6	29.0	30.4
Sigimoo	64.9	72.4	68.3	51.2	65.0	57.7	65.3	73.4	69.0	7.0	6.5	6.8	6.9	7.2	7.0	7.0	6.7	6.9	28.0	21.1	24.8	41.9	27.8	35.2	27.7	20.0	24.1
Sokorruu	67.9	71.9	70.0	60.3	68.3	64.5	68.1	72.0	70.1	9.4	8.6	9.0	10.6	10.3	10.4	9.5	8.8	9.2	22.7	19.5	21.1	29.1	21.5	25.1	22.3	19.1	20.7
Xiroo Afataa	76.5	84.3	80.4	56.6	65.6	61.6	71.1	77.9	74.6	9.6	8.5	9.1	13.5	13.6	13.6	10.7	10.1	10.4	13.8	7.2	10.5	29.8	20.8	24.8	18.2	12.1	15.0
Total Jimma	71.7	76.0	73.8	60.4	66.8	63.6	69.2	73.9	71.5	6.4	5.9	6.1	8.3	7.1	7.7	6.8	6.1	6.5	21.9	18.1	20.1	31.3	26.1	28.7	24.0	20.0	22.0
Oromia Special Zone Surrounding Finfine																											
Aqaaqii	69.2	68.9	69.0	77.1	77.5	77.3	72.7	72.4	72.6	6.5	6.4	6.4	4.3	3.1	3.8	6.0	5.7	5.8	24.3	24.8	24.5	18.6	19.3	18.9	21.3	21.9	21.6
B/M/Buraayyuu	81.1	78.6	79.8	80.8	87.2	84.1	82.0	82.7	82.4	6.8	5.8	6.3	5.2	3.5	4.3	6.2	5.1	5.6	12.1	15.6	14.0	14.0	9.2	11.6	11.7	12.2	12.0
Barrak	76.6	76.0	76.3	76.2	78.1	77.1	77.0	77.0	77.0	4.5	4.6	4.5	6.6	4.8	5.8	4.9	4.6	4.8	18.9	19.4	19.1	17.2	17.1	17.1	18.1	18.3	18.2
Bu/M/Hoolotaa	83.3	79.9	81.5	82.6	77.9	80.3	89.2	83.0	85.9	10.0	10.0	10.0	10.4	9.8	10.1	10.2	9.9	10.0	6.7	10.1	8.5	6.9	12.4	9.7	0.7	7.1	4.1
Bul/M/Sandaafaa	91.7	91.8	91.7	80.1	88.2	84.1	87.0	89.8	88.5	7.0	7.3	7.2	12.6	11.2	11.9	9.4	8.8	9.1	1.3	0.9	1.1	7.3	0.7	4.0	3.6	1.3	2.4
Bul/ M/L/Xaafoo L/Daathi	91.4	90.4	90.9	77.5	86.3	81.7	86.6	88.9	87.7	5.5	5.1	5.3	10.6	9.2	9.9	7.1	6.4	6.8	3.1	4.4	3.8	11.9	4.5	8.4	6.3	4.7	5.5
Bul/M/ Duukam	84.5	87.1	85.8	88.1	89.2	88.7	86.2	87.7	87.0	10.6	10.1	10.3	9.7	7.2	8.4	10.3	9.1	9.6	4.9	2.8	3.8	2.2	3.6	2.9	3.6	3.2	3.4
Bul/M/ Galaan	78.8	72.9	76.0	84.7	89.3	86.9	80.8	80.3	80.6	10.4	10.5	10.4	8.7	4.0	6.5	9.8	8.4	9.1	10.8	16.6	13.6	6.7	6.6	6.6	9.4	11.3	10.3
Bul/M/ Sabbataa	88.3	91.6	90.0	90.4	88.3	89.4	92.9	94.1	93.5	5.4	4.8	5.1	6.1	3.9	5.0	5.7	4.5	5.1	6.2	3.6	4.9	3.5	7.8	5.6	1.4	1.4	1.4
Bul/M/ Sulultaa	88.4	85.0	86.7	67.4	69.1	68.2	79.4	79.3	79.4	5.2	5.2	5.2	10.6	10.2	10.4	7.2	6.8	7.0	6.4	9.8	8.1	21.9	20.6	21.4	13.3	13.9	13.6
Muloo	72.4	69.2	70.9	81.4	78.8	80.2	74.9	72.3	73.7	7.6	8.8	8.2	4.7	3.9	4.3	7.0	7.9	7.4	20.0	22.0	20.9	13.9	17.4	15.5	18.0	19.8	18.9
Sabata Hawas	69.9	68.6	69.3	75.7	76.4	76.0	73.6	73.2	73.4	9.3	9.5	9.4	7.6	6.7	7.2	8.8	8.7	8.7	20.8	22.0	21.3	16.7	16.8	16.7	17.6	18.1	17.8
Sulultaa	66.2	67.4	66.7	77.6	76.7	77.2	70.0	71.0	70.5	7.4	7.8	7.6	9.1	8.1	8.6	7.8	7.9	7.8	26.5	24.8	25.7	13.2	15.2	14.1	22.2	21.1	21.7
Walmaraa	70.9	68.2	69.7	81.7	77.3	79.9	76.3	73.2	74.9	8.3	8.9	8.6	6.1	7.2	6.5	7.7	8.5	8.0	20.8	22.9	21.8	12.3	15.5	13.6	16.1	18.3	17.1
GAON Finfinnee	74.8	74.6	74.7	77.5	78.6	78.0	75.7	75.9	75.8	7.3	7.3	7.3	7.2	5.7	6.5	7.3	6.8	7.0	17.9	18.1	18.0	15.3	15.7	15.5	17.0	17.3	17.1
Kellem Wollega																											
Anfilloo	70.1	73.6	71.8	63.6	64.6	64.1	69.5	71.4	70.5	12.5	11.5	12.0	9.8	10.7	10.3	11.6	11.2	11.4	17.5	14.9	16.2	26.6	24.7	25.6	18.9	17.3	18.1
B/M/Dambi Dolloo	94.2	94.3	94.2	86.0	83.4	84.7	90.1	88.8	89.4	4.8	4.3	4.6	4.5	3.9	4.2	4.6	4.2	4.4	1.0	1.4	1.2	9.6	12.7	11.1	5.3	7.0	6.2
Daallee Sadii	72.0	74.8	73.3	74.1	75.3	74.7	74.1	75.9	75.0	10.6	8.4	9.5	8.0	7.5	7.7	9.7	8.1	8.9	17.4	16.8	17.1	18.0	17.1	17.6	16.2	15.9	16.1
Daallee Waabaraa	68.5	69.8	69.1	67.4	65.6	66.5	68.8	68.5	68.6	9.9	7.7	8.8	7.4	9.3	8.3	9.0	8.3	8.7	21.6	22.5	22.0	25.2	25.2	25.2	22.2	23.2	22.7
Gawoo Qebbee	67.0	70.7	68.7	67.7	73.1	70.2	68.5	72.5	70.4	7.6	7.4	7.5	8.5	7.0	7.8	7.9	7.3	7.6	25.4	21.9	23.7	23.8	19.9	22.0	23.6	20.2	22.0
Gidaami	77.4	81.5	79.4	72.1	82.7	77.3	75.4	82.1	78.7	6.1	4.6	5.3	6.0	4.2	5.1	6.1	4.5	5.3	16.6	14.0	15.3	21.9	13.1	17.5	18.5	13.5	16.0
Hawaa Galaan	60.3	60.1	60.2	69.9	73.2	71.3	66.2	66.8	66.4	13.3	13.7	13.5	9.8	11.4	10.5	12.4	13.2	12.8	26.4	26.2	26.3	20.3	15.4	18.2	21.4	20.1	20.8

region/ Zone/ woreda	Promotion Rate									Repeation Rate									Dropout Rate										
	(1-4)			(5-8)			(1-8)			(1-4)			(5-8)			(1-8)			(1-4)			(5-8)			(1-8)				
	M	F	T	M	F	T	M	F	T	M	F	T	M	F	T	M	F	T	M	F	T	M	F	T	M	F	T	M	F
Oromiya	67.3	68.9	68.0	71.4	75.6	73.3	68.6	70.9	69.7	9.0	8.7	8.9	9.1	8.3	8.7	9.0	8.6	8.8	23.7	22.4	23.1	19.5	16.1	18.0	22.4	20.5	21.5		
Jimmaa Horroo	74.2	80.7	77.3	69.3	72.2	70.6	72.8	78.0	75.3	7.5	7.0	7.2	10.2	10.4	10.3	8.4	8.0	8.2	18.3	12.4	15.5	20.5	17.4	19.1	18.8	13.9	16.5		
Laaloo Qlee	68.1	71.8	69.9	65.7	68.9	67.3	69.0	72.2	70.6	10.3	11.1	10.7	9.2	9.3	9.2	9.9	10.5	10.2	21.6	17.1	19.4	25.2	21.8	23.5	21.1	17.3	19.2		
Sayyoo	63.0	61.4	62.2	69.0	70.5	69.8	67.7	65.9	66.8	15.1	12.6	13.8	11.6	12.8	12.2	14.0	12.7	13.3	21.9	25.9	23.9	19.4	16.7	18.1	18.2	21.4	19.9		
Yama Logii Walal	53.6	53.2	53.4	63.2	73.6	68.1	59.2	61.2	60.1	12.1	10.8	11.5	6.4	8.8	7.5	10.4	10.3	10.3	34.4	36.0	35.2	30.5	17.7	24.5	30.5	28.6	29.5		
Qellam Wallaggaa	67.6	69.4	68.5	64.4	70.5	67.3	66.4	69.8	68.0	10.7	9.6	10.2	8.3	8.7	8.5	9.8	9.3	9.5	21.7	21.0	21.4	27.2	20.9	24.2	23.8	21.0	22.4		
Shoa East																													
Adaa	64.4	69.6	66.9	75.6	74.6	75.1	70.4	73.6	72.0	10.8	10.1	10.5	7.4	6.4	6.9	9.8	9.0	9.4	24.7	20.3	22.6	17.0	19.0	18.0	19.8	17.4	18.6		
Adaamaa	74.0	77.2	75.5	78.3	78.5	78.4	77.1	79.0	78.0	10.8	9.8	10.3	9.8	7.7	8.7	10.4	9.0	9.7	15.2	13.0	14.1	11.9	13.8	12.8	12.5	12.0	12.2		
Adaamii Tulluu	70.0	77.2	73.5	77.3	78.1	77.7	74.4	79.2	76.7	9.8	9.3	9.6	7.7	7.5	7.6	9.1	8.6	8.9	20.2	13.5	17.0	15.0	14.4	14.7	16.5	12.2	14.4		
B/M/Baatuu	82.9	75.9	79.2	89.7	85.7	87.7	87.8	79.0	83.3	3.0	2.8	2.9	5.2	3.9	4.6	3.9	3.2	3.6	14.1	21.3	17.9	5.0	10.5	7.7	8.2	17.8	13.2		
B/M/Matahaaraa	78.3	81.1	79.7	92.3	89.9	91.1	86.2	87.6	86.9	15.2	15.8	15.5	6.5	3.3	4.9	11.8	10.8	11.3	6.5	3.0	4.8	1.2	6.8	4.1	2.0	1.6	1.8		
B/M/Mojoo	91.5	92.2	91.9	84.6	87.4	86.0	88.1	90.0	89.1	6.1	4.2	5.1	7.1	6.3	6.7	6.5	5.2	5.8	2.4	3.5	3.0	8.3	6.3	7.3	5.3	4.9	5.1		
Booraa	57.0	56.3	56.7	67.9	78.6	73.1	63.6	66.1	64.8	11.9	13.1	12.5	11.0	6.2	8.7	11.7	11.8	11.8	31.1	30.6	30.9	21.1	15.3	18.2	24.7	22.1	23.4		
Bosat	68.5	71.7	70.0	77.6	80.4	79.0	73.1	76.3	74.6	8.0	7.5	7.7	5.1	3.7	4.4	7.2	6.4	6.8	23.5	20.9	22.2	17.3	15.8	16.6	16.6	19.7	17.3		
Dugdaa	65.3	71.9	68.7	89.0	88.7	88.8	75.1	79.9	77.6	9.9	9.2	9.5	5.4	3.7	4.5	8.7	7.7	8.2	24.9	18.8	21.8	5.6	7.6	6.6	16.2	12.4	14.3		
Fantaallee	71.7	75.7	73.5	77.8	84.5	80.6	75.8	79.9	77.6	10.0	8.8	9.5	6.4	5.6	6.1	8.6	7.7	8.2	18.3	15.5	17.0	15.8	9.9	13.3	15.6	12.4	14.1		
Gimbichuu	70.0	71.1	70.5	70.0	74.2	72.2	72.1	73.9	73.0	10.0	9.4	9.7	8.2	6.4	7.3	9.4	8.4	8.9	20.0	19.6	19.8	21.8	19.4	20.6	18.5	17.6	18.1		
Liban Cuqqaalaa	69.3	68.6	69.0	81.3	83.3	82.2	71.8	72.1	71.9	4.4	4.6	4.5	7.6	5.0	6.3	5.1	4.7	4.9	26.3	26.8	26.5	11.1	11.8	11.4	23.1	23.3	23.2		
Luumee	70.5	78.5	74.3	66.9	74.2	70.4	69.2	77.4	73.1	9.2	7.8	8.5	11.3	8.5	9.9	9.9	8.1	9.0	20.3	13.7	17.2	21.9	17.3	19.6	20.9	14.6	17.9		
I Shawa East	69.3	72.8	71.0	71.9	73.3	72.6	70.2	73.0	71.6	9.3	8.7	9.0	7.2	5.7	6.4	8.5	7.6	8.0	21.4	18.5	20.0	21.0	20.9	21.0	21.3	19.4	20.4		
Shoa North																													
Abbichuuf Nya'Aa	83.0	82.0	82.5	76.7	78.7	77.6	82.0	81.6	81.8	3.2	3.4	3.3	6.3	5.5	5.9	3.9	3.9	3.9	13.8	14.5	14.1	17.1	15.9	16.5	14.2	14.6	14.4		
Alaltuu	72.9	76.7	74.7	85.4	83.6	84.5	75.9	78.4	77.1	4.9	4.4	4.7	4.6	4.4	4.5	4.9	4.4	4.6	22.2	18.9	20.6	10.0	12.0	11.0	19.3	17.2	18.3		
Bul/Mag/Fiichee	78.0	81.3	79.7	86.1	89.1	87.6	84.0	87.2	85.6	6.5	6.1	6.3	6.3	6.0	6.2	6.4	6.1	6.2	15.5	12.6	14.0	7.6	4.9	6.2	9.6	6.7	8.1		
Dabra Libanoos	75.8	75.4	75.6	75.1	80.5	77.5	75.6	76.8	76.1	4.1	3.1	3.7	9.5	3.6	6.9	5.2	3.2	4.3	20.1	21.5	20.7	15.4	15.9	15.6	19.2	19.9	19.5		
Dagam	63.5	67.4	65.4	75.0	78.7	76.9	69.0	73.0	70.9	10.7	10.8	10.8	8.4	7.2	7.8	10.3	10.1	10.2	25.8	21.8	23.8	16.6	14.1	15.3	20.7	16.9	18.9		
Darraa	81.2	81.5	81.4	68.0	67.4	67.7	78.3	78.0	78.2	3.1	3.1	3.1	10.7	10.0	10.3	4.4	4.3	4.3	15.7	15.4	15.5	21.4	22.7	22.0	17.3	17.6	17.5		
Giraar Jaarsoo	80.7	80.7	80.7	77.5	76.3	77.0	80.8	80.7	80.7	4.2	3.8	4.0	5.2	3.2	4.3	4.4	3.7	4.1	15.1	15.5	15.3	17.3	20.5	18.7	14.9	15.6	15.2		
Hidhabuu Abootee	71.5	75.4	73.4	73.8	81.9	77.8	73.4	78.9	76.0	9.6	8.3	9.0	10.0	7.1	8.6	9.7	7.9	8.9	18.9	16.3	17.7	16.2	11.0	13.6	16.9	13.2	15.1		
Jiddaa	78.7	72.6	75.7	72.3	76.0	73.7	77.3	73.3	75.5	3.7	3.8	3.8	8.3	6.6	7.7	4.6	4.2	4.4	17.6	23.6	20.5	19.5	17.3	18.7	18.1	22.5	20.1		
Kuyyuu	71.3	70.9	71.1	78.9	82.0	80.3	75.5	75.6	75.6	9.6	9.2	9.4	8.5	8.0	8.3	9.3	8.9	9.1	19.1	19.9	19.5	12.6	10.0	11.4	15.2	15.5	15.4		
Qimbibiiti	73.0	77.2	75.0	70.9	73.6	72.1	72.5	76.2	74.2	8.0	7.6	7.8	9.2	8.1	8.7	8.3	7.7	8.0	19.0	15.2	17.2	20.0	18.3	19.2	19.2	16.1	17.8		
Warra Jaarsoo	74.0	74.8	74.4	81.8	80.2	81.0	76.8	76.9	76.9	4.1	4.9	4.5	5.2	6.0	5.6	4.4	5.1	4.8	21.8	20.4	21.2	12.9	13.9	13.4	18.8	17.9	18.4		
Wucaalee	67.3	66.8	67.1	75.5	77.0	76.2	71.3	70.6	71.0	7.0	6.7	6.9	7.9	9.5	8.6	7.2	7.1	7.1	25.7	26.5	26.0	16.6	13.5	15.2	21.5	22.2	21.8		
Yaayyaa Gul.	83.6	88.5	85.9	75.4	78.6	76.9	82.2	86.8	84.3	2.9	2.4	2.7	7.8	7.1	7.5	3.9	3.3	3.6	13.5	9.2	11.5	16.9	14.3	15.7	14.0	9.9	12.1		
Shawaa North	74.7	75.8	75.2	76.3	79.0	77.6	75.1	76.6	75.8	5.9	5.7	5.8	7.5	6.6	7.1	6.3	6.0	6.1	19.4	18.5	19.0	16.2	14.4	15.4	18.5	17.4	18.0		
Shoa South West																													
Ammayyaa	62.9	63.9	63.3	69.2	71.2	70.2	66.4	67.5	66.9	7.6	7.8	7.7	9.1	8.8	9.0	8.0	8.1	8.1	29.5	28.3	29.0	21.7	19.9	20.9	25.6	24.4	25.1		
B/M/Addaa Walisoo	79.9	80.0	80.0	86.5	91.6	89.0	84.0	86.6	85.4	8.5	9.0	8.8	7.4	6.0	6.7	8.1	7.9	8.0	11.6	11.0	11.3	6.2	2.4	4.3	7.9	5.5	6.6		
Bacho	69.5	72.7	71.0	71.5	79.2	75.2	70.3	74.8	72.5	6.4	4.8	5.6	10.9	7.8	9.4	7.9	5.8	6.9	24.1	22.5	23.3	17.7	12.9	15.4	21.8	19.4	20.7		
Daawoo	60.3	62.1	61.2	69.4	75.3	72.2	65.4	68.2	66.8	9.9	8.4	9.2	9.5	8.0	8.8	9.8	8.3	9.1	29.8	29.4	29.6	21.0	16.6	19.0	24.8	23.4	24.2		

region/ Zone/ woreda	Promotion Rate									Repeation Rate									Dropout Rate								
	(1-4)			(5-8)			(1-8)			(1-4)			(5-8)			(1-8)			(1-4)			(5-8)			(1-8)		
	M	F	T	M	F	T	M	F	T	M	F	T	M	F	T	M	F	T	M	F	T	M	F	T	M	F	T
Oromiya	67.3	68.9	68.0	71.4	75.6	73.3	68.6	70.9	69.7	9.0	8.7	8.9	9.1	8.3	8.7	9.0	8.6	8.8	23.7	22.4	23.1	19.5	16.1	18.0	22.4	20.5	21.5
Goro	62.5	60.9	61.7	58.2	60.0	59.1	63.8	63.2	63.5	13.9	12.3	13.2	12.2	10.4	11.4	13.4	11.8	12.7	23.6	26.8	25.1	29.6	29.6	29.6	22.7	25.0	23.8
Iluu	73.4	76.0	74.6	81.0	86.0	83.3	75.5	78.6	77.0	7.9	6.9	7.4	11.6	11.1	11.4	9.0	8.2	8.6	18.7	17.1	17.9	7.4	2.9	5.3	15.5	13.2	14.4
Qarsaa Maaliimaa	60.9	59.1	60.1	66.0	68.5	67.1	65.6	65.5	65.5	11.8	12.3	12.0	10.9	10.3	10.6	11.5	11.7	11.6	27.3	28.6	27.9	23.2	21.3	22.3	22.9	22.8	22.8
Sadeen Soodoo	72.5	68.3	70.6	73.7	77.1	75.2	74.4	72.2	73.4	5.4	5.8	5.6	5.0	5.5	5.2	5.3	5.7	5.5	22.1	25.8	23.8	21.4	17.4	19.6	20.3	22.1	21.1
Sodoo Daacii	52.4	57.8	54.9	64.7	77.7	70.9	60.5	66.5	63.3	11.3	10.0	10.7	7.6	7.2	7.4	10.5	9.4	10.0	36.3	32.3	34.4	27.7	15.1	21.7	29.0	24.2	26.7
Tolee	54.4	52.7	53.6	68.1	73.2	70.5	62.6	62.8	62.7	12.4	12.0	12.2	9.3	7.9	8.6	11.4	10.8	11.1	33.1	35.2	34.2	22.6	18.9	20.9	26.0	26.4	26.2
Waliso	63.9	62.4	63.2	69.1	72.5	70.6	68.5	68.2	68.4	11.0	10.6	10.8	12.1	10.9	11.5	11.3	10.7	11.0	25.0	27.0	25.9	18.9	16.5	17.8	20.1	21.1	20.6
Wancii	65.2	64.2	64.7	74.1	73.9	74.0	70.1	68.6	69.4	9.2	8.4	8.8	11.9	10.4	11.2	10.0	9.0	9.5	25.6	27.4	26.4	14.0	15.7	14.8	20.0	22.4	21.1
Shawaa South West	64.3	64.4	64.3	70.0	74.0	71.9	66.3	67.6	66.9	9.5	8.9	9.2	9.7	8.7	9.2	9.5	8.8	9.2	26.3	26.7	26.5	20.3	17.3	18.9	24.2	23.5	23.9
Shoa West																											
Abuna Gidabarat	63.4	67.5	65.4	72.8	71.3	72.1	69.6	71.5	70.5	12.9	12.8	12.8	12.6	14.0	13.3	12.8	13.2	13.0	23.7	19.7	21.8	14.6	14.7	14.6	17.6	15.3	16.5
Adaaa Barga	68.5	69.2	68.9	76.1	77.3	76.7	74.3	74.7	74.5	10.3	9.9	10.1	8.7	8.8	8.8	9.9	9.6	9.8	21.1	20.9	21.0	15.1	13.9	14.5	15.8	15.6	15.7
Amboo	63.9	62.7	63.4	73.4	79.1	75.9	70.6	70.9	70.7	13.1	12.5	12.8	10.5	9.5	10.0	12.3	11.7	12.0	23.0	24.8	23.8	16.1	11.4	14.1	17.1	17.5	17.3
Bakko Tibbee	61.6	66.4	64.1	74.2	74.5	74.4	69.1	71.8	70.5	14.8	13.6	14.1	11.6	11.9	11.8	13.7	13.0	13.4	23.6	20.1	21.8	14.2	13.5	13.9	17.2	15.2	16.2
Bu/Ma/Amboo	81.7	86.4	84.2	88.3	86.8	87.6	88.5	90.3	89.5	5.6	5.1	5.3	6.1	6.4	6.3	5.8	5.6	5.7	12.8	8.5	10.5	5.6	6.8	6.2	5.7	4.0	4.8
Calliyaa	76.2	78.5	77.4	81.5	82.3	81.9	78.8	80.3	79.6	7.4	7.4	7.4	9.3	8.5	8.9	8.1	7.8	7.9	16.4	14.2	15.3	9.3	9.2	9.2	13.1	11.9	12.5
Daannoo	56.5	61.5	58.9	72.0	77.3	74.5	65.7	70.3	67.9	13.5	13.5	13.5	7.2	7.2	7.2	11.8	11.8	11.8	30.0	25.0	27.6	20.8	15.5	18.3	22.5	17.9	20.3
Dandii	61.1	62.0	61.5	71.7	75.8	73.6	67.1	68.8	67.9	12.8	12.1	12.5	12.1	10.2	11.2	12.6	11.6	12.1	26.1	25.8	26.0	16.1	14.1	15.2	20.3	19.6	20.0
Ejeree	61.3	65.1	63.0	70.3	74.8	72.2	67.2	70.9	68.9	12.2	11.9	12.1	11.2	8.8	10.2	11.9	11.1	11.5	26.5	23.0	24.9	18.5	16.4	17.6	20.8	18.0	19.6
Gindabarat	69.8	71.2	70.5	75.6	77.6	76.6	74.0	75.8	74.9	10.4	10.0	10.2	12.8	10.6	11.7	11.3	10.3	10.8	19.8	18.7	19.3	11.7	11.8	11.7	14.8	13.9	14.3
Ifataa	62.4	66.5	64.4	67.1	71.0	68.9	67.0	71.3	69.0	12.4	12.2	12.3	12.8	9.6	11.4	12.6	11.5	12.1	25.1	21.3	23.3	20.0	19.4	19.8	20.4	17.2	18.9
Iluu Galaan	63.0	68.7	65.9	73.2	83.8	78.4	68.6	76.4	72.5	12.3	12.3	12.3	8.7	8.8	8.8	11.1	11.1	11.1	24.7	19.0	21.9	18.1	7.4	12.8	20.3	12.4	16.4
Jalduu	64.8	65.6	65.2	70.0	69.0	69.5	68.9	68.8	68.9	10.5	10.4	10.4	10.7	10.8	10.7	10.6	10.5	10.5	24.7	24.1	24.4	19.3	20.3	19.7	20.5	20.7	20.6
Meetaa Roobii	59.0	60.2	59.6	61.0	65.1	62.9	63.3	65.2	64.2	13.5	13.1	13.3	13.8	12.9	13.3	13.6	13.1	13.3	27.4	26.6	27.1	25.3	22.0	23.8	23.1	21.7	22.4
Miidaa Qanyii	73.5	71.9	72.7	75.9	71.3	73.5	76.1	73.0	74.4	9.5	9.0	9.2	11.1	14.4	12.8	10.0	10.8	10.4	17.0	19.0	18.1	13.0	14.3	13.7	13.9	16.2	15.1
Nonnoo	61.3	62.9	62.1	74.7	76.8	75.7	67.9	69.2	68.5	11.3	11.2	11.2	8.1	8.3	8.2	10.6	10.6	10.6	27.4	25.9	26.7	17.2	14.9	16.1	21.5	20.2	20.9
Noonnoo JIbaat	66.5	67.3	66.9	77.8	81.3	79.5	71.8	73.5	72.6	9.6	9.0	9.3	9.3	7.7	8.5	9.5	8.6	9.1	23.9	23.7	23.8	12.9	11.0	12.0	18.7	18.0	18.4
Tokkee Kutaayee	67.8	68.6	68.2	78.1	78.4	78.2	73.5	73.9	73.7	10.6	11.0	10.8	8.1	9.7	8.9	9.8	10.6	10.2	21.6	20.4	21.0	13.8	11.9	12.9	16.7	15.4	16.1
Xiqur Incinnii	65.7	66.6	66.1	76.6	69.5	73.1	73.3	71.3	72.3	14.3	13.8	14.1	13.2	14.6	13.9	14.0	14.1	14.0	20.0	19.6	19.8	10.3	15.9	13.0	12.8	14.6	13.7
Total Shawaa West	64.7	66.8	65.7	72.3	75.4	73.8	67.5	69.9	68.7	11.7	11.3	11.5	10.3	9.6	9.9	11.2	10.7	10.9	23.7	21.9	22.8	17.4	15.0	16.3	21.3	19.4	20.4
Wollega East																											
Bonayaa Boshee	72.0	80.8	76.5	71.2	78.3	75.1	73.7	80.9	77.5	11.0	9.1	10.0	7.0	7.9	7.5	9.6	8.6	9.1	16.9	10.1	13.4	21.8	13.8	17.4	16.7	10.4	13.4
Diiggaa	69.1	73.0	71.0	79.0	81.6	80.2	73.9	77.3	75.6	8.5	7.7	8.1	5.7	5.1	5.4	7.6	6.9	7.3	22.3	19.3	20.9	15.4	13.3	14.3	18.5	15.8	17.2
Giddaa Ayyaanaa	63.7	68.6	66.1	79.5	80.7	80.1	72.9	76.0	74.4	14.6	14.0	14.3	8.2	8.3	8.3	12.6	12.2	12.4	21.7	17.4	19.6	12.3	11.0	11.6	14.5	11.9	13.2
Gobbuu Sayyoo	65.1	68.3	66.7	72.4	68.7	70.5	67.9	69.0	68.5	6.3	6.5	6.4	7.9	8.3	8.1	6.8	7.1	6.9	28.6	25.2	26.9	19.7	23.0	21.4	25.3	23.9	24.6
Guddayyaa Biilaa	70.5	77.8	74.2	76.2	77.7	77.0	74.2	78.3	76.3	10.7	9.2	9.9	9.4	8.1	8.7	10.2	8.8	9.5	18.8	13.0	15.9	14.4	14.1	14.3	15.6	12.9	14.2
Guutoo Giddaa	66.1	68.0	67.0	72.7	78.6	75.5	71.3	74.3	72.7	15.1	14.2	14.7	8.7	7.7	8.2	12.9	11.9	12.5	18.8	17.8	18.3	18.6	13.7	16.3	15.8	13.8	14.9
Haroo Limmuu	72.4	80.3	76.4	84.7	80.1	82.6	78.2	81.7	79.9	8.4	7.5	8.0	6.7	7.4	7.0	7.8	7.5	7.6	19.2	12.2	15.7	8.6	12.6	10.4	14.0	10.9	12.5
Ibaantuu	70.6	73.4	72.0	85.9	84.3	85.1	78.4	79.1	78.8	11.3	11.2	11.2	7.6	8.5	8.0	10.0	10.2	10.1	18.1	15.4	16.7	6.5	7.2	6.8	11.7	10.6	11.1
Jimmaa Arjoo	73.5	72.9	73.2	75.8	80.2	78.0	75.3	76.4	75.8	8.3	8.0	8.1	7.6	6.4	7.0	8.0	7.4	7.7	18.3	19.1	18.7	16.6	13.5	15.1	16.7	16.2	16.5
Kiramu	70.7	72.3	71.4	85.1	88.1	86.4	77.9	79.9	78.8	8.9	9.7	9.3	4.3	5.2	4.7	7.4	8.3	7.8	20.4	18.0	19.3	10.7	6.7	8.9	14.7	11.8	13.4

region/ Zone/ woreda	Promotion Rate									Repeation Rate									Dropout Rate								
	(1-4)			(5-8)			(1-8)			(1-4)			(5-8)			(1-8)			(1-4)			(5-8)			(1-8)		
	M	F	T	M	F	T	M	F	T	M	F	T	M	F	T	M	F	T	M	F	T	M	F	T	M	F	T
Oromiya	67.3	68.9	68.0	71.4	75.6	73.3	68.6	70.9	69.7	9.0	8.7	8.9	9.1	8.3	8.7	9.0	8.6	8.8	23.7	22.4	23.1	19.5	16.1	18.0	22.4	20.5	21.5
Leeqaa Dullachaa	65.6	67.7	66.6	72.8	78.5	75.6	70.4	73.8	72.1	11.2	11.8	11.5	9.3	8.6	9.0	10.6	10.8	10.7	23.2	20.6	21.9	17.9	12.9	15.5	18.9	15.5	17.2
Limmu	71.8	73.7	72.7	84.4	87.2	85.8	78.3	80.5	79.4	8.4	8.0	8.2	6.3	3.9	5.1	7.7	6.7	7.2	19.8	18.3	19.0	9.3	9.0	9.1	14.0	12.8	13.4
Nuunnu Qumbaa	64.7	71.9	68.3	71.2	79.4	75.4	69.5	77.0	73.3	12.4	11.7	12.0	8.2	7.5	7.8	10.9	10.2	10.5	23.0	16.4	19.7	20.6	13.1	16.8	19.6	12.8	16.2
Saassigaa	66.3	67.7	67.0	72.1	73.2	72.6	69.2	70.3	69.7	9.7	8.4	9.1	9.2	10.7	9.9	9.6	9.1	9.3	24.0	23.9	23.9	18.7	16.2	17.5	21.3	20.6	20.9
Siibuu Siree	65.6	72.3	68.9	72.5	77.8	75.1	70.1	76.1	73.0	12.2	10.6	11.4	12.1	8.9	10.5	12.2	10.1	11.1	22.2	17.0	19.7	15.4	13.3	14.4	17.8	13.8	15.8
Waamaa Agaloo	75.9	82.9	79.3	76.6	85.4	81.1	76.5	84.5	80.5	7.0	5.2	6.2	7.9	3.4	5.6	7.3	4.6	5.9	17.0	11.9	14.6	15.5	11.2	13.3	16.2	11.0	13.6
Waayyuu Tuqaa	71.8	71.7	71.8	75.5	78.8	77.2	73.8	74.5	74.1	6.8	7.0	6.9	6.6	6.2	6.4	6.7	6.7	6.7	21.4	21.3	21.4	17.8	15.0	16.4	19.5	18.8	19.1
Total Wallagaa East	68.4	72.3	70.3	76.0	78.1	77.0	71.2	74.5	72.8	10.5	9.8	10.1	7.3	6.7	7.0	9.3	8.6	9.0	21.2	17.9	19.6	16.7	15.2	16.0	19.5	16.9	18.2
Wollega West																											
Aayraa	77.4	75.2	76.3	78.5	77.4	77.9	78.8	77.4	78.1	10.0	10.9	10.4	7.2	7.6	7.4	9.0	9.7	9.3	12.6	13.9	13.3	14.3	15.1	14.7	12.2	12.9	12.6
Baaboo Gambeel	71.8	74.5	73.2	72.3	83.7	77.6	74.4	79.3	76.8	12.9	11.2	12.1	10.2	6.5	8.5	12.1	10.0	11.1	15.3	14.2	14.8	17.5	9.8	13.9	13.4	10.7	12.1
Begii	63.6	67.7	65.5	75.7	82.1	78.7	70.0	74.3	72.0	10.7	9.8	10.3	6.0	5.4	5.7	9.6	8.7	9.2	25.7	22.5	24.2	18.3	12.5	15.6	20.4	17.1	18.8
Boojjii Coqorsaa	80.0	82.0	81.0	72.6	77.7	75.1	77.9	81.2	79.5	8.8	8.1	8.4	6.5	5.6	6.0	7.9	7.1	7.5	11.2	10.0	10.6	20.9	16.7	18.9	14.2	11.7	13.0
Boojjii Dirmajii	78.2	78.5	78.4	84.3	85.7	85.0	82.0	83.8	82.9	11.0	10.2	10.6	8.1	6.4	7.2	9.9	8.7	9.3	10.8	11.3	11.0	7.6	8.0	7.8	8.0	7.5	7.8
Ganjii	69.7	72.5	71.0	80.2	82.5	81.3	75.5	78.4	76.9	18.4	16.0	17.2	11.0	12.6	11.8	16.1	15.0	15.6	12.0	11.6	11.8	8.7	4.9	6.9	8.4	6.7	7.5
Gimbii	74.4	79.2	76.8	80.2	80.8	80.5	77.9	81.0	79.4	12.2	10.6	11.4	10.9	9.5	10.2	11.7	10.2	11.0	13.4	10.2	11.9	8.9	9.7	9.3	10.4	8.8	9.6
Gullisoo	78.7	80.1	79.4	80.1	82.3	81.2	80.4	82.0	81.2	6.7	6.4	6.6	5.1	4.5	4.8	6.1	5.7	5.9	14.6	13.5	14.1	14.8	13.2	14.0	13.5	12.3	12.9
Haaruu	74.0	76.8	75.4	73.4	71.6	72.5	74.2	75.2	74.7	9.8	8.2	9.0	8.8	11.5	10.2	9.5	9.3	9.4	16.2	15.0	15.6	17.8	16.9	17.3	16.3	15.5	15.9
Hoomaa	85.1	84.7	84.9	70.4	69.6	70.0	78.0	76.5	77.3	8.2	7.9	8.1	13.9	15.9	14.9	10.4	11.1	10.8	6.7	7.4	7.0	15.6	14.5	15.1	11.6	12.4	12.0
Jaarsoo	84.7	83.4	84.0	86.4	88.9	87.7	84.8	85.4	85.1	6.8	6.5	6.6	7.2	4.4	5.7	6.9	5.7	6.3	8.5	10.1	9.3	6.4	6.7	6.5	8.3	9.0	8.6
Laaloo Assaabii	76.0	79.6	77.8	72.4	70.4	71.4	74.5	75.7	75.1	9.3	8.4	8.8	9.7	10.1	9.9	9.4	9.0	9.2	14.7	12.0	13.4	17.9	19.5	18.7	16.1	15.2	15.7
Magaalaa Gimbii	90.1	91.3	91.1	89.2	85.2	87.2	88.4	91.1	89.7	8.5	8.3	8.4	9.5	8.1	8.8	9.0	8.2	8.6	1.3	0.4	0.5	1.3	6.7	4.0	2.6	0.7	1.6
Magaalaa Najoo	78.7	80.3	79.6	87.9	87.0	87.4	84.3	84.5	84.4	12.5	10.4	11.4	7.6	8.2	8.0	10.5	9.4	9.9	8.7	9.3	9.0	4.5	4.7	4.6	5.2	6.0	5.7
Mana Sibuu	76.5	80.0	78.3	79.7	78.2	78.9	78.7	80.0	79.4	10.4	10.1	10.3	8.9	9.3	9.1	9.9	9.8	9.9	13.0	9.9	11.4	11.5	12.6	12.0	11.4	10.1	10.7
Najjoo	78.7	80.3	79.5	86.1	86.5	86.3	83.3	84.1	83.7	10.5	10.1	10.3	7.0	6.3	6.6	9.3	8.8	9.0	10.8	9.6	10.2	6.9	7.2	7.1	7.4	7.1	7.3
Noolee Kaabbaa	81.0	86.9	84.0	75.4	71.8	73.6	79.4	80.7	80.1	8.5	7.3	7.9	9.3	11.5	10.4	8.8	8.8	8.8	10.5	5.8	8.1	15.3	16.7	16.0	11.8	10.5	11.2
Qilxuu Kaaraa	83.8	88.3	86.1	83.2	86.3	84.9	84.4	88.0	86.3	7.2	6.2	6.7	7.1	6.9	7.0	7.1	6.5	6.8	9.0	5.5	7.2	9.7	6.8	8.1	8.5	5.6	7.0
Qondaala	62.3	59.5	61.1	72.5	77.8	74.6	69.3	69.9	69.6	15.7	17.9	16.6	11.1	9.9	10.7	14.5	16.0	15.1	22.0	22.6	22.3	16.3	12.2	14.7	16.2	14.1	15.3
Sayyoo Noolee	77.3	83.4	80.3	72.8	74.5	73.6	76.6	80.9	78.7	9.9	7.5	8.7	9.8	9.6	9.7	9.8	8.2	9.0	12.9	9.1	11.0	17.3	15.9	16.6	13.6	11.0	12.3
Yuubdoo	72.9	77.6	75.2	77.0	81.5	79.2	76.4	80.9	78.6	9.8	8.7	9.2	5.7	4.7	5.2	8.5	7.4	7.9	17.4	13.8	15.6	17.2	13.9	15.5	15.1	11.8	13.5
Wallagaa West	75.0	78.0	76.4	76.3	78.8	77.5	75.5	78.3	76.9	10.7	9.7	10.2	8.4	8.2	8.3	9.8	9.1	9.5	14.3	12.3	13.4	15.3	13.0	14.2	14.7	12.6	13.7

Table 6.6: Primary Promotion, Repeation and dropout Rates by Cycle by Zone 2003→2004 E.C (2011/12 GG)

Region/ Zone	Promotion Rate												Repeation Rate												Dropout Rate													
	Grade 1			(1-4)			(5-8)			(1-8)			Grade 1			(1-4)			(5-8)			(1-8)			Grade 1			(1-4)			(5-8)			(1-8)				
	M	F	T	M	F	T	M	F	T	M	F	T	M	F	T	M	F	T	M	F	T	M	F	T	M	F	T	M	F	T	M	F	T	M	F	T	M	F
Adama /Town/	89.3	89.3	89.3	93.3	92.2	92.7	87.3	88.2	87.8	90.3	90.2	90.2	4.7	3.0	3.8	4.0	3.0	3.4	4.2	3.3	3.7	4.1	3.1	3.6	6.0	7.7	6.9	2.7	4.8	3.8	8.5	8.5	8.5	5.6	6.7	6.2		
Arsi	62.2	66.1	64.1	66.7	69.9	68.3	70.7	72.8	71.7	68.1	70.9	69.4	9.0	8.6	8.8	8.9	8.5	8.7	8.6	7.2	7.9	8.8	8.1	8.4	28.7	25.3	27.0	24.4	21.6	23.0	20.7	20.0	20.4	23.1	21.1	22.1		
Arsi West	54.4	56.3	55.3	64.6	67.2	65.8	68.6	72.7	70.5	66.0	69.0	67.4	6.0	5.8	5.9	5.9	5.5	5.7	6.7	5.4	6.1	6.2	5.5	5.9	39.6	38.0	38.8	29.4	27.3	28.4	24.7	21.9	23.4	27.8	25.5	26.7		
Asela /Town/	82.7	78.4	80.5	87.7	89.9	88.9	87.5	83.8	85.6	92.6	90.8	91.7	3.8	4.6	4.2	4.9	4.1	4.5	4.1	3.6	3.9	4.5	3.8	4.2	13.5	17.0	15.3	7.3	5.9	6.6	8.4	12.6	10.5	2.9	5.4	4.2		
Bale	74.4	75.8	75.1	76.8	78.9	77.7	73.0	80.8	76.4	75.7	79.5	77.3	7.3	6.9	7.1	7.5	6.9	7.2	8.2	6.5	7.5	7.7	6.8	7.3	18.3	17.3	17.8	15.8	14.2	15.1	18.8	12.7	16.1	16.6	13.7	15.4		
Bishoftu/Town/	79.4	68.6	74.0	80.6	78.2	79.3	73.3	72.9	73.1	76.9	75.5	76.1	10.7	10.4	10.5	8.1	7.0	7.5	4.6	3.9	4.2	6.3	5.5	5.8	9.9	21.0	15.5	11.3	14.8	13.2	22.1	23.2	22.7	16.8	19.0	18.0		
Borena	59.8	62.1	60.9	65.5	67.4	66.4	67.3	69.5	68.2	66.1	67.9	66.9	7.2	6.8	7.0	7.0	6.8	6.9	6.6	8.9	7.5	6.8	7.3	7.1	33.0	31.1	32.1	27.5	25.8	26.8	26.1	21.6	24.3	27.1	24.7	26.1		
Finfinne Special Zone	70.6	71.4	71.0	74.8	74.6	74.7	77.5	78.6	78.0	75.7	75.9	75.8	8.6	9.2	8.9	7.3	7.3	7.3	7.2	5.7	6.5	7.3	6.8	7.0	20.9	19.4	20.1	17.9	18.1	18.0	15.3	15.7	15.5	17.0	17.3	17.1		
Guji	53.2	51.0	52.1	57.7	57.3	57.6	55.4	68.4	60.0	57.0	60.0	58.2	10.2	9.2	9.7	10.7	10.4	10.6	10.4	10.9	10.6	10.6	10.5	10.6	36.6	39.8	38.2	31.6	32.2	31.8	34.2	20.7	29.5	32.4	29.4	31.2		
Hararge East	53.6	53.2	53.4	58.0	54.2	56.3	60.8	60.8	60.8	58.7	55.4	57.3	13.6	13.8	13.7	12.7	13.6	13.1	14.2	15.4	14.6	13.1	14.0	13.5	32.7	33.1	32.9	29.2	32.2	30.5	24.9	23.8	24.5	28.1	30.6	29.2		
Hararge West	55.3	53.3	54.3	60.8	57.2	59.2	65.2	61.6	63.9	61.9	58.1	60.2	6.0	6.0	6.0	6.9	7.1	7.0	11.6	14.2	12.5	8.0	8.5	8.2	38.7	40.7	39.7	32.3	35.6	33.8	23.3	24.2	23.6	30.1	33.5	31.6		
Horo Gudru Welega	68.2	68.0	68.1	76.7	78.0	77.4	83.4	81.0	82.2	79.4	79.2	79.3	7.8	7.1	7.4	7.1	6.8	6.9	5.9	6.2	6.1	6.6	6.6	6.6	24.0	24.9	24.5	16.2	15.2	15.7	10.7	12.8	11.7	14.0	14.2	14.1		
Illu Aba Bora	61.2	62.9	62.1	65.3	67.0	66.1	58.8	65.5	62.0	63.1	66.5	64.7	12.0	12.2	12.1	13.3	13.0	13.2	13.4	13.5	13.4	13.3	13.2	13.3	26.8	24.9	25.8	21.4	20.0	20.8	27.9	21.0	24.6	23.6	20.4	22.1		
Jima	72.9	76.9	74.9	71.7	76.0	73.8	60.4	66.8	63.6	69.2	73.9	71.5	5.9	5.5	5.7	6.4	5.9	6.1	8.3	7.1	7.7	6.8	6.1	6.5	21.2	17.6	19.4	21.9	18.1	20.1	31.3	26.1	28.7	24.0	20.0	22.0		
Jima /Town/	79.3	73.9	76.6	83.2	81.9	82.5	91.8	95.1	93.5	87.3	87.9	87.6	8.3	6.8	7.6	6.7	5.6	6.1	5.0	4.0	4.5	5.9	4.9	5.4	12.3	19.3	15.8	10.1	12.4	11.3	3.2	0.9	2.0	6.8	7.2	7.0		
Kelem Welega	63.7	68.9	66.3	67.6	69.4	68.5	64.4	70.5	67.3	66.4	69.8	68.0	11.7	10.7	11.2	10.7	9.6	10.2	8.3	8.7	8.5	9.8	9.3	9.5	24.6	20.4	22.5	21.7	21.0	21.4	27.2	20.9	24.2	23.8	21.0	22.4		
Nekemte /Town/	72.9	73.4	73.1	84.0	87.2	85.7	92.7	93.2	93.0	88.4	92.2	90.3	12.1	12.4	12.2	8.9	8.0	8.4	6.1	5.2	5.6	7.5	6.6	7.0	15.0	14.3	14.7	7.1	4.7	5.9	1.2	1.7	1.4	4.1	1.2	2.6		
Shashemene /Town/	89.4	83.8	86.6	94.7	90.7	92.7	93.4	94.4	94.0	94.5	92.3	93.4	1.1	1.6	1.3	2.0	2.0	2.0	4.3	4.1	4.2	3.1	3.0	3.1	9.6	14.7	12.1	3.2	7.2	5.3	2.3	1.5	1.8	2.4	4.7	3.5		
Shoa East	63.6	68.1	65.8	69.3	72.8	71.0	71.9	73.3	72.6	70.2	73.0	71.6	10.1	10.0	10.1	9.3	8.7	9.0	7.2	5.7	6.4	8.5	7.6	8.0	26.4	21.9	24.1	21.4	18.5	20.0	21.0	20.9	21.0	21.3	19.4	20.4		
Shoa North	73.7	76.0	74.9	74.7	75.8	75.2	76.3	79.0	77.6	75.1	76.6	75.8	6.5	6.3	6.4	5.9	5.7	5.8	7.5	6.6	7.1	6.3	6.0	6.1	19.8	17.6	18.7	19.4	18.5	19.0	16.2	14.4	15.4	18.5	17.4	18.0		
Shoa South West	56.9	57.1	57.0	64.3	64.4	64.3	70.0	74.0	71.9	66.3	67.6	66.9	10.6	9.7	10.2	9.5	8.9	9.2	9.7	8.7	9.2	9.5	8.8	9.2	32.5	33.2	32.8	26.3	26.7	26.5	20.3	17.3	18.9	24.2	23.5	23.9		
Shoa West	57.9	60.5	59.2	64.7	66.8	65.7	72.3	75.4	73.8	67.5	69.9	68.7	14.0	13.5	13.7	11.7	11.3	11.5	10.3	9.6	9.9	11.2	10.7	10.9	28.1	26.0	27.1	23.7	21.9	22.8	17.4	15.0	16.3	21.3	19.4	20.4		
Wellega East	62.4	65.9	64.2	68.4	72.3	70.3	76.0	78.1	77.0	71.2	74.5	72.8	11.8	11.2	11.5	10.5	9.8	10.1	7.3	6.7	7.0	9.3	8.6	9.0	25.8	22.9	24.3	21.2	17.9	19.6	16.7	15.2	16.0	19.5	16.9	18.2		
Wellega West	70.8	73.2	72.0	75.0	78.0	76.4	76.3	78.8	77.5	75.5	78.3	76.9	11.9	10.9	11.4	10.7	9.7	10.2	8.4	8.2	8.3	9.8	9.1	9.5	17.3	15.9	16.6	14.3	12.3	13.4	15.3	13.0	14.2	14.7	12.6	13.7		
Oromiya	61.8	74.5	62.6	67.3	68.9	68.0	71.4	75.6	73.3	68.6	70.9	69.7	9.5	8.8	9.3	9.0	8.7	8.9	9.1	8.3	8.7	9.0	8.6	8.8	28.7	27.4	28.1	23.7	22.4	23.1	19.5	16.1	18.0	22.4	20.5	21.5		

Table 6.7: Pastoralist Woreda's Diffirent Indicators (GER,NER and Equity) of Primary Education 2004 E.C (2011/12 GG)

ZONE	WOREDA	GER (1-4) + ABE			GER (5-8)			GER (1-8)			GER (1-8) + ABE			NER (1-4) Reg			NER (1-4) + ABE			NER (5-8)			NER (1-8)			NER (1-8) + ABE			GG(%)		GPI(Ratio)	
		M	F	T	M	F	T	M	F	T	M	F	T	M	F	T	M	F	T	M	F	T	M	F	T	M	F	T	GER	NER	GER	NER
	Oromiya	126.2741228	115.8606256	121.1360555	62.93454729	56.95899401	59.97995212	94.77310732	86.71380709	90.79270706	96.87221674	88.45767986	92.71636898	92.7	87	89.9	95.3	89	92	45	43	44	85	80	83	87	81	84.2	8.4	5.9	0.91	0.93
Bale	Daawee Sarar	80.9	47.1	65.4	16.2	4.0	10.8	42.3	20.9	32.7	48.2	25.9	38.2	36.1	20.9	29.1	41.0	24.7	33.6	6.6	1.9	4.5	32.5	18.3	26.1	37.3	22.5	30.6	22.3	14.8	0.54	0.60
	Daawwee Qaachan	129.3	84.5	108.5	22.5	8.1	16.0	76.9	47.2	63.2	79.2	49.4	65.4	76.6	59.2	68.5	79.0	61.3	70.8	13.1	5.1	9.4	65.2	45.0	55.9	67.3	47.1	58.0	29.8	20.2	0.62	0.70
	Dalloo Mannaa	159.4	100.6	130.6	39.2	22.7	31.1	96.3	61.2	79.1	104.8	65.2	85.4	83.4	63.0	73.4	92.0	67.1	79.8	24.5	17.3	21.0	81.8	57.1	69.7	89.1	60.7	75.2	39.6	28.4	0.62	0.68
	Gura Dhaamolee	120.6	91.2	106.1	64.0	41.4	52.8	91.6	67.0	79.4	95.6	69.1	82.5	93.0	70.7	82.0	99.2	73.6	86.6	51.9	35.4	43.7	86.2	64.2	75.3	89.7	65.8	77.9	26.5	23.9	0.72	0.73
	Harannaa Bulluq	146.5	80.5	114.3	34.3	15.3	25.0	87.6	47.9	68.3	97.2	51.9	75.1	78.5	52.3	65.8	87.8	56.6	72.6	19.9	9.9	15.1	75.7	44.9	60.7	84.1	48.6	66.8	45.3	35.5	0.53	0.58
	Laga Hidhaa	134.8	105.4	120.4	48.8	27.3	38.3	97.2	71.2	84.5	97.2	71.2	84.5	99.8	94.7	97.3	99.8	94.7	97.3	40.8	24.3	32.7	93.3	69.5	81.7	93.3	69.5	81.7	26.0	23.8	0.73	0.74
	Maddaa Walaabuu	142.9	73.2	108.7	34.1	20.6	27.5	89.0	47.6	68.7	93.9	49.4	72.0	86.1	54.4	70.5	91.7	56.5	74.4	20.8	14.6	17.7	78.2	44.5	61.7	83.0	46.3	64.9	44.5	36.7	0.53	0.56
	Raayituu	115.6	104.5	110.2	25.9	22.0	24.0	71.4	64.5	68.0	74.6	66.9	70.8	81.2	80.2	80.7	85.2	83.4	84.3	17.3	18.1	17.7	64.4	61.6	63.0	67.2	63.6	65.5	7.7	3.6	0.90	0.95
Sawweenaa	113.3	87.7	100.7	23.6	16.7	20.2	60.6	47.4	54.1	73.7	56.2	65.1	61.0	53.7	57.4	77.5	64.5	71.1	15.7	12.9	14.3	55.4	45.3	50.4	67.4	53.2	60.4	17.5	14.2	0.76	0.79	
Borena	Areeroo	121.8	128.1	124.9	34.5	33.7	34.1	61.6	70.8	66.1	81.7	84.7	83.1	59.9	79.0	69.3	73.5	89.3	81.3	19.3	22.7	21.0	52.7	64.2	58.4	70.5	76.8	73.6	-3.0	-6.3	1.04	1.09
	Dhaas	82.1	94.3	88.1	24.9	21.1	23.0	47.6	53.0	50.3	55.8	60.6	58.2	46.7	55.7	51.2	54.2	64.0	59.1	13.2	12.2	12.7	40.7	47.2	43.9	47.9	53.7	50.8	-4.8	-5.8	1.09	1.12
	Dilloo	92.5	91.8	92.1	29.3	13.9	21.8	59.7	53.0	56.4	63.0	55.7	59.4	59.9	62.5	61.2	63.7	66.2	64.9	18.9	8.8	14.0	50.8	47.7	49.3	53.9	50.3	52.2	7.3	3.6	0.88	0.93
	Dirree	85.8	104.6	95.0	35.5	38.9	37.2	55.0	67.7	61.2	62.3	74.1	68.1	47.3	66.2	56.5	55.4	71.4	63.2	18.3	21.6	19.9	45.1	57.9	51.3	52.0	64.0	57.9	-11.8	-12.0	1.19	1.23
	Dugdaa Daawwaa	123.5	92.2	108.3	52.4	30.5	41.7	84.9	59.6	72.6	91.4	64.3	78.2	63.3	50.0	56.8	68.0	53.4	60.9	29.8	19.4	24.8	69.6	51.3	60.8	75.5	55.6	65.8	27.2	19.9	0.70	0.74
	Malkaa Soddaa	114.6	54.0	84.9	30.1	10.4	20.4	68.6	29.6	49.4	76.9	34.4	56.0	46.3	23.2	34.9	53.8	27.5	40.9	15.1	5.8	10.5	57.0	26.2	41.9	64.9	30.9	48.2	42.4	34.0	0.45	0.48
	Miyoo	119.3	133.9	126.5	56.0	61.4	58.7	79.5	91.2	85.3	90.5	100.7	95.5	69.0	84.2	76.5	82.7	96.4	89.5	27.8	36.8	32.3	64.4	78.1	71.2	73.9	86.2	80.0	-10.2	-12.3	1.11	1.17
	Moyyaalee	155.8	172.7	163.8	66.9	74.9	70.7	106.7	120.1	113.1	113.7	126.6	119.9	102.4	120.1	110.9	109.0	126.5	117.3	34.4	42.7	38.4	89.1	102.4	95.4	94.8	107.7	101.0	-12.9	-12.9	1.11	1.14
	Taltallee	97.9	113.5	105.4	42.9	48.0	45.4	65.5	78.1	71.6	72.3	83.1	77.5	63.2	76.4	69.6	70.3	81.6	75.8	28.2	34.5	31.3	57.3	70.3	63.5	63.6	75.0	69.1	-10.8	-11.4	1.15	1.18
	Yaaballoo	104.2	109.9	107.0	23.6	21.9	22.7	55.5	63.4	59.5	66.8	69.0	67.9	55.6	71.5	63.5	65.0	76.5	70.7	13.6	14.9	14.3	48.3	58.2	53.2	58.8	63.3	61.0	-2.3	-4.5	1.03	1.08
Guji	Girjaa	131.0	64.5	98.1	49.1	15.2	32.2	86.0	37.2	61.7	94.4	42.3	68.5	65.8	33.1	49.6	74.0	39.0	56.7	23.0	8.1	15.6	68.1	32.1	50.2	75.1	36.9	56.1	52.1	38.2	0.45	0.49
	Gooroo Doolaa	128.8	130.7	129.7	44.6	43.2	43.9	89.6	89.7	89.6	89.8	89.8	89.8	60.5	71.5	65.9	60.8	71.7	66.2	18.6	14.8	18.6	70.1	73.4	71.7	70.2	73.5	71.9	0.0	-3.3	1.00	1.05
	Liiban	69.8	74.3	72.0	17.3	22.0	19.6	42.0	48.0	44.9	45.5	49.9	47.6	31.6	43.8	37.5	34.6	45.6	40.0	8.9	14.8	11.8	34.2	42.3	38.2	36.6	43.7	40.1	-4.4	-7.1	1.10	1.19
	Sabbaa Boruu	98.2	65.2	82.1	28.8	14.7	21.9	59.0	37.1	48.3	66.9	42.5	55.0	40.1	26.9	33.7	30.4	38.2	12.5	6.0	9.3	47.8	30.8	39.5	53.6	34.8	44.4	24.5	18.8	0.63	0.65	
	Waadaraa	131.4	119.4	125.6	69.0	50.4	59.9	102.5	87.7	95.2	103.3	88.2	95.9	75.4	75.2	75.3	75.7	75.5	75.6	37.4	30.8	34.2	83.9	75.4	79.7	84.1	75.5	79.9	15.1	8.6	0.85	0.90
Hararge East	Cinaaqsan	202.0	163.9	183.7	61.0	43.8	52.7	132.4	104.3	118.9	138.0	109.2	124.2	145.3	121.3	133.8	153.6	128.8	141.7	41.6	32.0	37.0	121.6	98.1	110.3	127.3	102.9	115.6	28.8	24.4	0.79	0.81
	Gola Odaa	146.2	125.0	136.0	38.3	15.3	27.3	97.8	75.9	87.3	97.8	75.9	87.3	112.1	102.5	107.5	112.1	102.5	107.5	25.2	10.9	18.4	90.5	73.5	82.4	90.5	73.5	82.4	21.9	17.0	0.78	0.81
	Mayyuu	131.3	114.9	123.5	27.8	13.2	20.8	84.4	68.8	77.0	84.4	68.8	77.0	97.0	91.3	94.3	97.0	91.3	94.3	18.3	9.8	14.3	77.7	66.3	72.2	77.7	66.3	72.2	15.6	11.4	0.81	0.85
	Miidhagaa Tolaa	136.7	125.1	131.2	27.0	12.2	19.9	81.8	67.9	75.1	86.7	73.2	80.2	103.3	95.9	99.8	111.8	105.1	108.6	19.4	9.2	14.5	78.1	66.2	72.4	83.0	71.5	77.5	13.5	11.5	0.84	0.86
	Qumbii	99.3	36.5	68.7	8.8	1.5	5.2	58.7	20.8	40.2	58.7	20.8	40.2	66.4	26.7	47.1	66.4	26.7	47.1	3.5	0.7	2.2	53.0	19.7	36.8	53.0	19.7	36.8	37.9	33.3	0.35	0.37
Hararge West	Burqaa Dhiintuu	248.9	156.9	203.7	33.8	9.2	21.7	152.8	90.8	122.3	152.8	90.8	122.3	126.3	84.0	105.5	126.3	84.0	105.5	15.9	5.0	10.5	129.5	81.0	105.7	129.5	81.0	105.7	62.0	48.5	0.59	0.63
	Hawwii Guddina	225.1	147.7	187.8	48.0	14.9	32.0	145.8	88.1	118.0	145.8	88.1	118.0	148.5	104.9	127.5	148.5	104.9	127.5	37.9	12.5	25.6	136.4	85.2	111.7	136.4	85.2	111.7	57.7	51.2	0.60	0.62
	Mi'eessoo	112.5	91.2	102.2	39.0	19.3	29.5	79.1	58.7	69.2	79.7	59.3	69.9	91.7	75.5	83.9	92.3	75.9	84.4	29.6	15.6	22.9	74.0	56.4	65.5	74.7	56.9	66.1	20.4	17.8	0.74	0.76
Shoa East	Fantaallee	92.0	82.5	87.4	69.9	59.5	64.9	81.4	71.6	76.7	81.4	71.6	76.7	74.1	66.1	70.2	74.1	66.1	70.2	49.3	43.6	46.6	71.1	63.5	67.4	71.1	63.5	67.4	9.9	7.6	0.88	0.89
Pastoralist Average		128.7	101.0	115.2	38.5	25.8	32.3	82.4	63.3	73.1	87.7	66.8	77.5	77	68	73	82	72	78	23	17	21	71	58	65	76	61	69	19	14	0.79	0.83

Table 6.8: Pastoralist Woreda's Grade 1 Diffirent Indicators (NIR,AIR and Equity) 2004 E.C (2011/12 GG)

ZONE	Zone/Woreda	Number of Primary Schools			Rate of Early Starter			NIR			Rate of Late Starter			AIR(%)			GG(%)		GPI(Ratio)	
		(1-4)	(5-8)	(1-8)	M	F	T	M	F	T	M	F	T	M	F	T	NIR	AIR	NIR	AIR
		Oromiya	4548	7181	11729	1.5	1.5	1.5	90.6	84.7	87.7	61.2	54.3	57.8	153.2	140.4	146.9	5.9	12.8	0.94
Bale	Daawee Sarar	2	19	21	0.00	0.00	0.00	78.05	38.52	59.65	62.56	38.10	51.17	140.61	76.61	110.82	39.53	64.00	0.49	0.54
	Daawwee Qaachan	10	11	21	2.38	1.54	1.98	81.46	59.69	71.24	143.03	100.38	122.99	226.87	161.61	196.21	21.77	65.26	0.73	0.71
	Daloo Mannaa	1	38	39	4.82	3.84	4.34	84.58	61.75	73.42	138.70	100.96	120.25	228.10	166.55	198.01	22.83	61.55	0.73	0.73
	Gura Dhaamolee	5	18	23	2.44	2.52	2.48	89.35	86.69	88.04	42.41	31.83	37.20	134.21	121.04	127.72	2.66	13.16	0.97	0.90
	Harannaa Bulluq	6	26	32	2.01	0.87	1.45	73.73	55.25	64.71	110.71	73.62	92.61	186.45	129.73	158.77	18.48	56.72	0.75	0.70
	Laga Hidhaa	4	30	34	0.00	0.00	0.00	96.71	98.36	97.51	65.78	71.71	68.67	162.49	170.07	166.19	-1.64	-7.58	1.02	1.05
	Maddaa Walaabuu	19	29	48	3.53	2.77	3.16	101.08	74.83	88.20	114.64	58.38	87.06	219.25	135.98	178.42	26.25	83.28	0.74	0.62
	Raayituu	4	19	23	2.36	3.61	2.97	101.42	93.60	97.59	101.89	73.73	88.11	205.66	170.94	188.67	7.82	34.72	0.92	0.83
	Sawweenaa	15	19	34	2.38	1.99	2.19	54.41	53.35	53.89	69.81	52.55	61.35	126.59	107.89	117.43	1.06	18.70	0.98	0.85
Borena	Areeroo	14	16	30	0.00	0.54	0.27	78.08	99.46	88.62	52.23	53.04	52.63	130.31	153.04	141.52	-21.38	-22.72	1.27	1.17
	Dhaas	10	12	22	1.15	1.17	1.16	51.84	58.51	55.16	58.76	70.63	64.66	111.75	130.30	120.97	-6.66	-18.55	1.13	1.17
	Dilloo	5	9	14	13.61	14.08	13.84	57.48	65.85	61.59	42.52	34.51	38.58	113.61	114.44	114.01	-8.36	-0.83	1.15	1.01
	Dirree	14	12	26	4.39	7.31	5.82	44.65	63.90	54.11	50.54	63.01	56.67	99.57	134.22	116.60	-19.25	-34.65	1.43	1.35
	Dugdaa Daawwaa	12	31	43	0.88	0.50	0.70	83.19	68.59	76.12	72.63	57.10	65.10	156.70	126.19	141.92	14.59	30.50	0.82	0.81
	Malkaa Soddaa	12	23	35	0.39	0.48	0.43	37.60	18.40	28.19	122.33	65.78	94.62	160.31	84.67	123.25	19.19	75.65	0.49	0.53
	Miyoo	10	15	25	2.28	4.13	3.19	68.10	83.87	75.91	74.81	71.10	72.97	145.19	159.10	152.08	-15.77	-13.91	1.23	1.10
	Moyyaalee	12	14	26	3.29	6.08	4.62	121.14	129.85	125.29	75.74	80.04	77.79	200.17	215.97	207.71	-8.70	-15.80	1.07	1.08
	Taltallee	17	21	38	0.17	0.65	0.41	73.82	90.49	81.88	30.98	38.68	34.70	104.97	129.82	116.99	-16.67	-24.85	1.23	1.24
	Yaaballoo	14	21	35	0.00	0.00	0.00	66.67	84.42	75.53	68.32	69.36	68.84	134.99	153.78	144.37	-17.75	-18.79	1.27	1.14
Guji	Girjaa	18	15	33	1.27	0.80	1.03	57.99	36.09	47.17	122.22	69.09	95.96	181.48	105.98	144.16	21.90	75.50	0.62	0.58
	Gooroo Doolaa	27	23	50	2.25	2.24	2.25	49.09	63.17	56.02	168.52	180.38	174.35	219.86	245.79	232.61	-14.08	-25.93	1.29	1.12
	Liiban	17	15	32	0.00	0.00	0.00	34.40	52.39	43.15	67.40	71.27	69.28	101.80	123.66	112.43	-17.99	-21.86	1.52	1.21
	Sabbaa Boruu	26	25	51	1.84	1.16	1.51	38.44	29.43	34.05	73.76	53.64	63.94	114.04	84.22	99.50	9.02	29.82	0.77	0.74
	Waadaraa	11	22	33	3.64	3.72	3.68	71.65	85.13	78.22	112.93	106.23	109.66	188.22	195.08	191.56	-13.48	-6.86	1.19	1.04
Hararge East	Cinaaqsan	38	18	56	3.70	2.04	2.90	135.84	125.80	131.02	138.28	117.92	128.51	277.82	245.76	262.43	10.04	32.06	0.93	0.88
	Gola Odaa	24	20	44	0.00	0.00	0.00	113.30	99.87	106.87	78.39	79.36	78.85	191.69	179.22	185.72	13.43	12.46	0.88	0.93
	Mayyuu	16	9	25	1.22	2.42	1.80	82.57	85.45	83.95	81.02	82.67	81.81	164.82	170.55	167.56	-2.88	-5.73	1.03	1.03
	Miidhagaa Tolaa	10	14	24	0.00	0.00	0.00	92.17	97.66	94.79	73.08	74.05	73.54	165.24	171.71	168.33	-5.50	-6.46	1.06	1.04
	Qumbii	9	4	13	3.19	1.91	2.57	49.20	19.62	34.77	77.90	47.85	63.24	130.30	69.38	100.58	29.59	60.92	0.40	0.53
Hararge West	Burqaa Dhiintuu	15	10	25	10.39	4.57	7.53	63.80	38.27	51.24	225.45	131.48	179.23	299.64	174.32	238.01	25.53	125.32	0.60	0.58
	Hawwii Guddina	20	21	41	5.17	4.92	5.05	106.80	89.18	98.32	195.84	149.73	173.65	307.81	243.83	277.01	17.61	63.98	0.84	0.79
	Mi'eessoo	36	21	57	4.26	2.61	3.46	101.02	86.53	93.99	68.72	58.79	63.91	173.99	147.93	161.35	14.49	26.07	0.86	0.85
Shoa East	Fantaallee	12	21	33	6.96	6.32	6.65	76.94	63.26	70.30	40.66	35.05	37.93	124.55	104.63	114.88	13.68	19.92	0.82	0.84
Pastoralist Total/ Average		465	621	1086	2.7	2.6	2.6	76.3	71.4	74.0	91.6	74.6	83.3	170.6	148.6	159.9	4.8	22.0	0.95	0.90

Table 6.9: Pastoralist Woreda Primary Schools, Facilities, Regular Enrolment, Teachers and Other Information 2004 E.C/2011/12 G.C

ZONE	Woreda	Number of Schools	Cluster	Library	Pedagogical Center	Lounge	Water			Electricity	Boys' Pits	Girls' Pits	Boys' & Girls' Pits	Radios	No of School Havini ng HIV Clubs	No of Section	No of Class room	Repeaters			Regular Enrolment			Teachers			Ratio		% of Female	
							Available	Tap	Well									M	F	T	M	F	T	M	F	T	P/S	P/T	Students	Teachers
Oromiya		11,729	2,291	5,127	7,549	7,499	4,154	1,480	1,359	1,864	21,570	19,727	6,354	14,150	11,013	106,550	159,414	248,492	292,306	540,798	3,231,144	2,884,757	6,115,901	69,295	38,161	107,456	57	57	47	36
Bale	Daawee Sarar	21	5	1	4	13	0	0	0	0	5	5	8	5	20	127	126	66	107	173	2874	1168	4042	86	30	116	31.8	34.8	28.9	25.9
	Daawwee Qaachan	21	5	1	8	14	1	0	0	0	10	9	1	80	21	133	104	171	190	361	3274	1718	4992	63	41	104	37.5	48.0	34.4	39.4
	Dalloo Mannaa	39	8	11	12	19	9	4	4	2	76	64	24	38	39	466	347	474	717	1191	11542	7012	18554	282	126	408	39.8	45.5	37.8	30.9
	Gura Dhaamolee	23	5	3	18	10	3	0	2	2	9	9	6	24	23	154	161	155	228	383	3446	2466	5912	115	65	180	38.4	32.8	41.7	36.1
	Harannaa Bulluq	32	6	11	18	21	8	1	5	4	32	28	1	51	31	253	259	538	998	1536	9706	5045	14751	181	68	249	58.3	59.2	34.2	27.3
	Laga Hidhaa	34	6	12	27	21	1	0	0	0	48	41	9	56	34	251	282	154	261	415	8061	5638	13699	184	112	296	54.6	46.3	41.2	37.8
	Maddaa Walaabuu	48	7	19	24	24	4	0	3	1	33	30	7	91	45	336	362	281	510	791	11799	6101	17900	244	107	351	53.3	51.0	34.1	30.5
	Raayituu	23	4	7	20	12	6	1	0	1	32	30	15	38	23	180	177	178	249	427	3149	2715	5864	121	63	184	32.6	31.9	46.3	34.2
Sawweenaa	34	6	5	18	20	7	4	3	0	69	67	1	57	34	238	232	277	352	629	5205	3946	9151	150	95	245	38.4	37.4	43.1	38.8	
Borena	Areeroo	30	6	4	5	21	19	2	2	0	85	58	2	41	29	179	171	207	400	607	3291	3670	6961	96	55	151	38.9	46.1	52.7	36.4
	Dhaas	22	4	3	1	14	14	0	0	2	21	26	1	3	20	110	101	63	104	167	1445	1591	3036	86	28	114	27.6	26.6	52.4	24.6
	Dilloo	14	5	1	0	8	3	0	0	0	4	2	8	4	12	90	87	57	62	119	1258	1067	2325	71	16	87	25.8	26.7	45.9	18.4
	Dirree	26	7	8	13	14	17	0	1	4	72	49	5	15	25	197	159	13	27	40	3692	4332	8024	120	67	187	40.7	42.9	54.0	35.8
	Dugdaa Daawwaa	43	8	9	15	19	5	1	0	2	18	16	2	39	39	275	262	267	378	645	9790	6483	16273	230	74	304	59.2	53.5	39.8	24.3
	Malkaa Soddaa	35	7	1	7	13	1	0	0	0	14	13	6	22	32	211	208	228	470	698	5932	2464	8396	151	39	190	39.8	44.2	29.3	20.5
	Miyoo	25	4	7	7	19	21	0	0	3	63	67	0	5	21	178	147	238	427	665	4345	4920	9265	126	39	165	52.1	56.2	53.1	23.6
	Moyyaalee	26	6	5	4	17	12	1	0	1	78	52	41	10	23	185	179	590	884	1474	4502	4598	9100	134	74	208	49.2	43.8	50.5	35.6
	Taltallee	38	6	7	7	20	20	1	4	0	23	22	24	33	38	253	247	233	355	588	5363	5951	11314	190	54	244	44.7	46.4	52.6	22.1
	Yaabaloo	35	8	9	11	17	31	2	1	3	61	63	14	21	34	308	316	151	223	374	5978	6790	12768	209	90	299	41.5	42.7	53.2	30.1
Guji	Girjaa	33	7	8	3	26	6	0	6	0	31	24	1	15	29	188	120	401	751	1152	5935	2530	8465	165	25	190	45.0	44.6	29.9	13.2
	Gooroo Doolaa	50	10	19	17	29	9	0	5	4	53	41	47	10	46	270	224	426	620	1046	7323	7187	14510	138	56	194	53.7	74.8	49.5	28.9
	Liiban	32	11	9	8	12	13	0	3	2	46	45	12	2	32	184	191	212	229	441	4465	4886	9351	102	50	152	50.8	61.5	52.3	32.9
	Sabbaa Boruu	51	7	3	7	30	1	0	0	5	53	42	5	7	45	257	258	459	648	1107	6475	3884	10359	172	20	192	40.3	54.0	37.5	10.4
	Waadaraa	33	6	15	13	20	4	1	2	0	35	34	36	8	32	238	168	686	879	1565	7253	5940	13193	168	60	228	55.4	57.9	45.0	26.3
Hararge East	Cinaaqsan	56	13	8	7	12	1	0	0	3	96	90	87	22	55	306	263	255	269	524	14452	10575	25027	211	72	283	81.8	88.4	42.3	25.4
	Gola Odaa	44	11	8	27	16	3	1	0	0	31	26	19	35	44	301	288	1181	1299	2480	10694	7596	18290	235	49	284	60.8	64.4	41.5	17.3
	Mayyuu	25	6	8	7	8	2	2	0	2	17	13	21	17	19	165	148	650	736	1386	5204	3878	9082	153	26	179	55.0	50.7	42.7	14.5
	Miidhagaa Tolaa	24	6	3	9	11	2	2	0	0	17	25	2	53	22	188	170	328	410	738	7933	6078	14011	173	37	210	74.5	66.7	43.4	17.6
	Qumbii	13	3	0	2	5	0	0	0	0	0	0	0	0	13	59	56	61	74	135	1734	584	2318	47	4	51	39.3	45.5	25.2	7.8
Hararge West	Burqaa Dhiintuu	25	6	7	10	11	0	0	0	0	20	12	21	26	24	126	130	327	442	769	8577	4934	13511	107	24	131	107.2	103.1	36.5	18.3
	Hawwii Guddina	41	7	5	6	15	1	0	1	0	17	12	9	66	41	226	219	355	535	890	9665	5428	15093	144	33	177	66.8	85.3	36.0	18.6
	Mi'eessoo	57	11	7	24	25	12	5	3	7	92	68	6	18	47	371	352	390	391	781	13564	9364	22928	234	107	341	61.8	67.2	40.8	31.4
Shoa East	Fantaallee	33	7	16	20	28	11	6	1	13	94	84	39	38	30	273	6209	416	486	902	5840	4816	10656	185	95	280	39.0	38.1	45.2	33.9
Total/Average		1086	224	240	379	564	247	34	46	61	1355	1167	480	950	1022	7276	12723	10488	14711	25199	213766	155355	369121	5073	1901	6974	49.6	52.1	42.2	26.3

Table 6.10: Pastoralist Primary Promotion, Repeation and dropout Ratesby Grade 2003→2004 E.C (2010/11 GG)

Zone	Name of Woredas	Promotion Rate														Repeation Rate														Dropout Rate															
		Grade														Grade														Grade															
		1		2		3		4		5		6		7		1		2		3		4		5		6		7		8		1		2		3		4		5		6		7	
		M	F	M	F	M	F	M	F	M	F	M	F	M	F	M	F	M	F	M	F	M	F	M	F	M	F	M	F	M	F	M	F	M	F	M	F	M	F	M	F	M	F		
Bale	Daawee Sarar	61.8	52.0	67.4	67.0	78.7	89.2	71.0	38.0	47.3	43.9	68.1	57.9	91.7	76.9	3.2	0.3	6.5	3.2	5.4	4.5	8.7	8.0	7.3	13.6	6.5	2.6	2.8	0.0	11.1	0.0	35.0	47.7	26.1	29.9	15.9	6.3	20.4	54.0	45.4	42.4	25.4	39.5	5.6	23.1
	Daawwee Qaachan	66.0	65.2	76.0	70.1	79.2	72.6	54.5	51.8	48.5	31.0	75.0	70.6	85.7	79.3	5.7	7.5	8.5	8.6	12.2	16.9	12.4	17.7	10.3	13.8	12.5	5.9	9.4	20.0	42.9	50.0	28.2	27.3	15.5	21.3	8.7	10.5	33.2	30.5	41.2	55.2	12.5	23.5	4.9	0.7
	Daloo Mannaa	69.4	70.3	73.3	80.3	77.4	74.1	70.9	66.5	55.9	64.1	67.6	71.0	65.4	74.1	6.1	6.1	7.4	6.1	7.9	7.2	7.5	5.8	13.3	18.2	10.9	12.9	13.0	13.2	10.0	10.0	24.5	23.6	19.3	13.6	14.7	18.7	21.6	27.8	30.8	17.6	21.4	16.1	21.6	12.8
	Gura Dhaamolee	68.1	73.8	75.9	81.0	74.4	80.3	77.7	80.8	81.0	77.2	75.3	85.1	78.1	85.9	7.5	10.0	7.5	8.6	5.6	12.8	3.1	10.1	4.9	8.4	8.9	1.5	5.5	4.0	7.0	3.8	24.4	16.2	16.6	10.4	20.0	6.9	19.2	9.1	14.1	14.4	15.9	13.4	16.4	10.1
	Harannaa Bulluq	65.9	60.5	61.9	60.3	62.0	65.1	77.2	73.1	49.7	69.4	53.4	78.9	61.8	80.4	15.5	13.0	14.1	11.8	11.9	12.1	16.9	13.3	8.8	6.1	6.3	3.2	8.8	5.4	7.7	1.3	18.6	26.4	23.9	27.8	26.2	22.8	6.0	13.6	41.5	24.5	40.3	17.8	29.4	14.3
	Laga Hidhaa	83.9	91.8	89.6	88.2	91.1	83.7	90.2	89.2	71.9	76.3	82.7	83.0	80.0	91.9	4.1	4.1	2.0	2.1	3.5	3.3	3.0	4.6	6.9	10.5	6.6	4.2	7.2	2.7	2.6	3.3	12.0	4.1	8.3	9.7	5.5	13.0	6.8	6.2	21.2	13.2	10.8	12.7	12.8	5.4
	Maddaa Walaabuu	75.0	76.3	83.8	82.4	79.9	81.6	80.0	75.4	72.8	71.6	70.4	78.7	78.2	84.4	4.4	7.0	4.6	7.6	5.9	9.3	5.2	9.8	6.1	10.5	5.4	6.4	6.9	3.0	7.6	8.9	20.6	16.7	11.6	10.0	14.2	9.1	14.8	14.9	21.1	17.9	24.2	14.9	14.9	12.5
	Raayituu	77.9	81.6	82.2	80.7	80.3	82.4	71.6	73.7	61.8	66.1	75.0	65.3	72.9	82.3	10.4	9.8	11.3	11.2	7.5	13.7	17.9	13.1	11.3	19.6	11.5	18.7	8.4	12.9	3.4	1.9	11.6	8.6	6.5	8.2	12.2	3.8	10.5	13.1	26.9	14.3	13.5	16.0	18.7	4.8
	Sawweenaa	88.6	86.1	90.0	87.2	85.8	83.2	77.8	66.5	69.7	68.2	79.3	69.3	63.6	70.5	8.7	10.2	8.8	7.4	8.0	8.8	9.5	15.3	19.0	20.6	12.8	9.9	8.0	9.5	4.3	2.4	2.6	3.7	1.2	5.4	6.3	7.9	12.7	18.1	11.3	11.2	7.9	20.8	28.3	20.0
Borena	Areeroo	61.1	66.6	63.1	68.0	70.5	70.2	90.6	81.1	71.5	61.6	92.3	89.4	71.3	79.3	13.3	13.8	8.5	7.5	9.3	10.0	6.0	11.6	6.6	12.0	5.0	8.4	7.7	8.6	1.7	1.8	25.6	19.6	28.5	24.5	20.2	19.8	3.4	7.2	21.9	26.4	2.7	2.2	21.1	12.1
	Dhaas	52.7	61.4	81.0	75.0	80.8	79.5	77.0	77.0	79.8	86.5	78.7	75.9	92.8	98.0	6.8	5.6	9.8	8.0	10.9	11.6	6.5	5.6	3.5	1.1	1.1	1.1	1.4	0.0	8.7	0.0	40.5	33.0	9.3	17.0	8.3	8.9	16.5	17.5	16.7	12.4	20.2	23.0	5.8	2.0
	Diloo	54.8	67.5	86.6	85.4	92.1	83.0	81.9	64.2	75.9	48.5	84.5	66.7	76.2	83.3	3.0	6.9	8.8	9.5	5.8	10.2	6.0	8.3	0.0	0.0	0.0	0.0	0.0	0.0	0.0	0.0	42.1	25.6	4.6	5.1	2.1	6.8	12.0	27.5	24.1	51.5	15.5	33.3	23.8	16.7
	Dirree	50.3	54.2	77.6	81.2	84.4	89.6	60.0	59.4	58.6	69.7	82.6	83.4	74.8	66.4	0.7	0.6	0.3	0.4	0.0	0.2	0.0	0.4	0.0	0.5	0.0	0.3	0.0	1.5	0.0	2.5	49.0	45.2	22.1	18.4	15.6	10.2	40.0	40.2	41.4	29.8	17.4	16.3	25.2	32.1
	Dugdaa Daawwaa	65.5	67.6	74.2	75.0	78.4	74.4	79.6	77.1	69.5	75.5	69.5	79.4	66.0	82.4	4.7	4.2	5.5	4.4	5.1	4.9	3.2	2.9	3.4	6.5	2.0	5.5	1.7	5.4	2.3	1.5	29.8	28.2	20.3	20.7	16.4	20.7	17.2	20.0	27.2	18.0	28.6	15.1	32.3	12.2
	Malkaa Soddaa	60.0	50.5	64.6	57.3	59.9	51.4	54.1	68.2	51.6	65.7	44.1	61.0	52.6	91.7	10.1	9.7	8.2	8.2	10.7	9.9	5.8	9.3	7.7	2.8	10.8	5.9	9.4	6.3	2.6	0.0	29.9	39.7	27.2	34.5	29.4	38.7	40.2	22.5	40.7	31.5	45.0	33.1	38.0	2.1
	Miyoo	65.8	72.5	77.2	82.6	80.2	88.1	76.3	82.0	68.5	69.9	67.8	65.1	77.9	62.8	6.4	3.5	3.7	2.4	4.0	2.2	4.0	4.5	16.2	19.7	13.1	17.3	10.9	21.1	8.4	7.0	27.9	24.0	19.1	15.0	15.8	9.7	19.8	13.5	15.3	10.4	19.2	17.6	11.2	16.1
	Moyyaalee	56.0	58.1	68.7	64.1	74.2	62.2	71.7	72.7	67.4	61.0	73.7	82.5	81.9	73.9	21.0	26.1	18.4	22.5	18.3	22.4	14.4	15.5	12.8	22.4	8.2	11.6	9.7	10.1	6.1	3.8	23.0	15.8	13.0	13.4	7.5	15.4	13.9	11.7	19.8	16.6	18.1	5.9	8.4	16.0
	Taltallee	82.7	95.6	91.0	91.9	86.6	92.0	84.5	80.2	77.6	64.0	72.8	75.1	72.2	49.5	1.4	1.2	2.1	2.0	2.2	3.0	3.9	4.6	11.1	16.8	9.8	13.5	14.0	12.8	12.8	23.6	15.9	3.2	6.9	6.0	11.2	5.0	11.5	15.1	11.3	19.3	17.4	11.5	13.8	37.8
	Yaaballoo	51.3	63.6	55.8	61.1	66.3	64.1	77.0	68.1	72.0	74.7	77.1	67.4	73.2	80.8	3.0	2.1	2.4	2.0	3.6	2.8	3.8	3.8	4.3	5.8	2.3	3.5	3.5	3.5	2.9	0.0	45.7	34.3	41.9	36.9	30.1	33.1	19.2	28.1	23.7	19.6	20.6	29.1	23.3	15.7
Guji	Girjaa	42.8	22.1	43.9	40.1	49.3	27.7	54.5	58.0	51.5	57.5	45.9	58.2	73.5	81.5	12.3	24.5	12.2	13.7	12.1	14.6	11.1	11.8	12.2	8.9	6.7	4.5	6.5	6.1	9.1	0.0	44.9	53.4	43.9	46.3	38.6	57.8	34.4	30.2	36.3	33.6	47.5	37.3	20.0	12.4
	Gooroo Doolaa	44.9	53.4	52.6	62.3	53.3	66.0	54.3	80.0	52.5	73.5	40.6	62.1	33.7	79.4	0.4	0.3	6.3	7.9	8.7	7.9	11.4	11.2	11.0	10.8	11.5	7.6	14.5	16.8	19.0	13.7	54.7	46.3	41.1	29.8	38.0	26.1	34.3	8.8	36.5	15.8	48.0	30.3	51.8	3.8
	Liiban	53.9	63.5	65.1	80.4	61.7	81.5	58.3	72.6	64.7	69.6	57.2	77.9	65.8	69.9	2.7	2.9	6.5	7.6	5.1	5.9	6.2	5.6	4.0	7.5	4.9	5.1	10.3	6.6	10.3	3.3	43.4	33.6	28.4	12.1	33.2	12.6	35.6	21.8	31.3	22.9	37.9	17.0	23.9	23.5
	Sabbaa Boruu	49.6	48.2	53.2	56.0	46.9	55.8	52.9	48.7	44.9	55.3	47.2	60.3	39.7	46.6	10.9	8.0	10.4	8.6	8.5	10.2	9.5	8.7	9.8	11.0	5.2	5.8	6.4	5.6	6.1	4.3	39.5	43.9	36.4	35.4	44.6	34.1	37.6	42.6	45.3	33.7	47.7	33.9	53.9	47.9
	Waadaraa	57.8	54.8	70.7	74.0	66.0	81.0	65.7	73.1	64.2	71.2	66.2	79.7	66.8	83.1	18.0	18.6	12.1	14.7	12.2	11.6	9.7	10.3	10.7	12.3	8.4	9.0	9.7	11.9	8.4	9.0	24.2	26.5	17.1	11.3	21.8	7.4	24.6	16.6	25.1	16.5	25.4	11.3	23.5	5.1
Hararge East	Cinaaqsan	42.6	41.0	84.6	85.6	83.7	82.9	81.1	82.0	78.9	80.5	86.4	85.3	85.6	81.3	1.1	1.1	2.5	2.6	3.6	3.9	3.2	4.2	5.5	8.7	4.7	6.3	1.9	9.4	6.8	4.4	56.3	57.9	12.9	11.8	12.7	13.2	15.7	13.8	15.6	10.8	8.9	8.4	12.5	9.3
	Gola Odaa	38.7	44.7	53.2	54.0	66.6	61.7	65.0	68.0	54.3	62.5	59.4	58.9	73.2	67.1	14.8	14.5	11.7	15.6	10.7	14.5	9.7	9.6	8.0	8.3	6.9	12.7	9.0	15.8	4.4	2.1	46.5	40.8	35.1	30.4	22.7	23.8	25.3	22.5	37.7	29.2	33.8	28.5	17.8	17.1
	Mayyuu	51.3	52.4	70.2	66.2	69.1	75.5	65.4	69.5	43.2	41.7	66.3	75.3	57.8	87.5	20.0	20.6	11.1	16.1	12.5	16.2	17.4	25.1	16.9	28.7	20.2	12.9	20.0	7.1	6.3	1.9	28.7	26.9	18.7	17.7	18.3	8.3	17.2	5.3	39.9	29.6	13.5	11.8	22.2	5.4
	Miidhagaa Tolaa	54.2	52.5	74.6	81.6	83.8	79.2	59.0	64.6	61.0	65.6	66.2	78.0	70.9	88.9	4.4	3.2	5.3	5.9	3.5	5.6	7.8	9.4	16.0	19.6	9.3	8.5	1.8	4.4	4.1	5.7	41.4	44.3	20.2	12.5	12.7	15.3	33.2	26.0	22.9	14.8	24.6	13.4	27.3	6.7
Qumbii	25.4	13.0	60.0	45.5	69.9	46.2	53.7	47.1	82.4	12.5	79.4	40.0	37.5	46.4	3.0	2.8	3.9	3.0	1.6	10.3	2.4	11.8	5.9	0.0	5.6	20.0	6.3	28.6		71.6	84.2	36.1	51.5	28.5	43.6	43.9	41.2	11.8	87.5	15.0	40.0	56.3	25.0		
Hararge West	Burqaa Dhiintuu	64.3	76.9	55.8																																									

Table 6.11: Primary and Secondary Government Schools(Number of Schools, Sections, Repeaters, Enrolment and Teachers) by Woreda 2004 E.C (2010/11 GG)

WOREDA	Number of Gov. Schools				Number of Section		Repeaters						Primary Schools Enrolment						Secondary Schools Enrolment						Primary School Teachers			Secondary School Teachers			
	Primary		Secondary Schools by Program				Primary			Secondary			(1-4)			(5-8)			(9-10)			(11-12)									
	(1-8)	(9-10)	(11-12)	(9-12)	Primary	secondary	M	F	T	M	F	T	M	F	T	M	F	T	M	F	T	M	F	T	M	F	T	M	F	T	
	11030	476	178	554	102632	10190	292434	242924	535358	33778	23365	57143	2189345	1957702	4147047	969678	856091	1825769	277891	223448	501339	55270	34465	89735	13291	2217	15508	2903	235	3138	
Arsi West																															
Adaabbaa	54	3	1	4	516	51	600	463	1063	49	27	76	9171	8465	17636	4135	3613	7748	1408	1067	2475	253	137	390	78	9	87	18			18
Arsii Nagalee	87	4	1	5	878	108	2182	1861	4043	407	337	744	18020	17194	35214	11340	10691	22031	4180	3422	7602	898	577	1475	145	17	162	29	4	33	
Bul/M/Dodolaa	3	1	1	2	92	52	163	107	270	60	46	106	1088	1281	2369	1180	1273	2453	1414	1119	2533	490	196	686	57	13	70	25	1	26	
Dodolaa	51	3	0	3	544	27	775	699	1474	74	19	93	8434	8905	17339	5229	4972	10201	807	634	1441	0	0	0	64	6	70			0	
Gadab	48	3	1	4	751	74	664	600	1264	131	74	205	10256	11517	21773	6549	7128	13677	2128	1920	4048	462	243	705	97	19	116	10		10	
Kofalee	48	2	1	3	593	58	1028	689	1717	104	20	124	9448	10200	19648	5634	5380	11014	2170	1557	3727	298	98	396	90	12	102	16		16	
Kokkossaa	41	3	0	3	531	36	763	442	1205	215	29	244	8859	7058	15917	4380	2964	7344	1361	618	1979	0	0	0	54	4	58			0	
Nansaboo	44	1	0	1	327	16	655	518	1173	102	83	185	7500	5500	13000	2757	1973	4730	454	372	826	0	0	0	36	1	37			0	
Qoree	38	1	0	1	401	30	864	731	1595	140	105	245	6250	7247	13497	3561	3836	7397	920	839	1759	0	0	0	53	5	58			0	
Shaallaa	53	1	1	2	371	28	663	557	1220	20	8	28	8368	6444	14812	2742	2049	4791	462	392	854	85	43	128	37	2	39	15	1	16	
Shaashamantee	64				586		1610	1348	2958				13928	13062	26990	6925	6028	12953													
Siraaroo	44	2	0	2	389	17	1592	959	2551	35	9	44	14239	10068	24307	3297	1641	4938	459	192	651	0	0	0	36	4	40			0	
Wondoo	14	1	0	1	172	12	477	444	921	14	14	28	4006	3812	7818	2471	2475	4946	509	372	881	0	0	0	13	5	18			0	
Arsi West	589	25	6	31	6151	509	12036	9418	21454	1351	771	2122	119567	110753	230320	60200	54023	114223	16272	12504	28776	2486	1294	3780	760	97	857	113	6	119	
Arsi																															
Amiinyyaa	29	1	1	2	408	43	465	403	868	86	86	172	6508	5736	12244	2412	2072	4484	836	814	1650	278	249	527	48	14	62	18	1	19	
Asakoo	33	1	0	1	401	24	1621	1366	2987	93	91	184	7604	6975	14579	3598	3118	6716	809	714	1523	0	0	0	46		46			0	
Balee	26	1	0	1	429	34	514	453	967	38	44	82	6139	5669	11808	2473	2537	5010	914	819	1733	0	0	0	62	5	67			0	
Boqqojjii town	4	1	1	1	126	52	213	219	432	119	252	371	1601	1803	3404	1372	1497	2869	1252	1276	2528	516	236	752	67	6	73	24		24	
Collee	42	3	1	4	438	46	782	691	1473	86	32	118	7933	7080	15013	3411	3231	6642	1182	988	2170	294	185	479	75	7	82			0	
Diggallu Fi Xijjoo	48	4	1	5	625	92	1849	1697	3546	278	214	492	10664	10664	21328	6256	6418	12674	1990	1773	3763	318	168	486	93	20	113	18	2	20	
Diksiis	21	2	0	2	217	32	410	338	748	70	64	134	4458	4730	9188	1673	1644	3317	794	623	1417	0	0	0	61	11	72			0	
Dodotaa	31	1	1	2	282	42	994	876	1870	192	153	345	4744	4538	9282	2597	2539	5136	912	765	1677	222	103	325	53	12	65	9	1	10	
Gololchaa	69	2	1	3	580	27	2163	1776	3939	107	132	239	15854	13420	29274	4747	3304	8051	684	447	1131	132	94	226	35	6	41	18	2	20	
Gunaa	28	2	1	3	332	32	936	745	1681	202	166	368	5090	4768	9858	2560	2114	4674	898	564	1462	99	56	155	49	5	54	12		12	
Hixxoosaa	38	3	1	3	517	57	1269	1133	2402	203	90	293	8634	8427	17061	5319	4805	10124	1811	1265	3076	322	120	442	87	11	98	17	1	18	
Inqoloo Waabee	22	1	0	1	250	44	457	493	950	82	38	120	4694	4911	9605	1967	2389	4356	744	713	1457	0	0	0	37	4	41			0	
Jajuu	40	2	1	3	500	38	1370	1021	2391	66	63	129	9584	9192	18776	4058	3424	7482	1111	773	1884	165	69	234	58	7	65			0	
Limmuu Fi Biibiloo	50	3	0	3	541	38	836	800	1636	36	20	56	9194	10787	19981	4241	4672	8913	634	571	1205	0	0	0	41	6	47			0	

Table 6.11: Primary and Secondary Government Schools(Number of Schools, Sections, Repeaters, Enrolment and Teachers) by Woreda 2004 E.C (2010/11 GG)

WOREDA	Number of Gov. Schools				Number of Section		Repeaters						Primary Schools Enrolment						Secondary Schools Enrolment						Primary School Teachers			Secondary School Teachers		
	Primary		Secondary Schools by Program				Primary			Secondary			(1-4)			(5-8)			(9-10)			(11-12)								
	(1-8)	(9-10)	(11-12)	(9-12)	Primary	secondary	M	F	T	M	F	T	M	F	T	M	F	T	M	F	T	M	F	T	M	F	T	M	F	T
Loodee Heexosaa	31	4	1	5	388	66	973	695	1668	199	132	331	6405	6630	13035	3556	3382	6938	1549	1369	2918	376	171	547	81	13	94	18	2	20
Martii	35	1	1	2	380	49	951	756	1707	177	138	315	7317	6804	14121	4178	3788	7966	1262	836	2098	333	140	473	76	6	82	11	1	12
Muneessaa	50	2	1	2	596	63	1244	1126	2370	244	177	421	10920	11670	22590	6104	6481	12585	1761	1643	3404	356	153	509	85	12	97	17	17	
Roobee	52	3	1	4	564	83	1750	1636	3386	193	178	371	12223	11967	24190	5207	4903	10110	2155	1916	4071	886	622	1508	93	16	109	28	5	33
Seeruu	34	1	0	1	236	10	335	215	550	31	22	53	4701	3632	8333	1296	788	2084	269	202	471	0	0	0	22	2	24			0
Shirkaa	55	2	1	2	617	60	1087	957	2044	141	150	291	11484	11065	22549	4908	5111	10019	1499	1365	2864	238	163	401	88	8	96	11	2	13
Siree	28	1	1	1	292	32	773	682	1455	88	57	145	5765	5270	11035	2787	2628	5415	830	710	1540	246	117	363	45	7	52	10	1	11
Suudee	50	2	1	2	530	41	1195	1022	2217	115	47	162	10837	9656	20493	3373	2810	6183	764	647	1411	163	89	252	60	5	65	12	3	15
Xannaa	32	1	1	2	338	30	663	547	1210	85	60	145	5644	5398	11042	2689	2557	5246	830	744	1574	174	126	300	33	6	39	24	2	26
Xiyyoo	47	3	0	3	438	28	797	633	1430	135	62	197	6559	6204	12763	4327	4046	8373	770	549	1319	0	0	0	61	7	68			0
Zuwaay Dugdaa	47	3	1	4	472	44	1236	989	2225	336	185	521	8088	7406	15494	4563	4217	8780	1416	904	2320	125	44	169	75	17	92	14		14
Arsi	942	50	18	62	10497	1107	24883	21269	46152	3402	2653	6055	192644	184402	377046	89672	84475	174147	27676	22990	50666	5243	2905	8148	1531	213	1744	261	23	284
Bale																														
A/A/M/Roobee	6	2	1	2	226	61	220	183	403	89	77	166	2664	2688	5352	2030	2259	4289	1868	1926	3794	468	388	856	71	22	93	18	5	23
Agaarfaa	41	2	1	3	402	47	1066	770	1836	46	41	87	8118	7215	15333	4172	3564	7736	1233	1020	2253	171	100	271	67	6	73	15		15
B/M/Gobbaa	6	1	1	2	108	62	143	127	270	65	72	137	1233	1213	2446	1133	1311	2444	1239	1251	2490	503	307	810	67	6	73	24	1	25
Barbaree	36	1	0	1	297	14	364	208	572	35	20	55	7823	5692	13515	2626	1739	4365	376	259	635	0	0	0	23	2	25			0
Daawee Sarar	21	1	0	1	127	2	139	34	173	0	0	0	2317	1059	3376	557	109	666	43	24	67	0	0	0	9		9			0
Daawwee Qaachan	21	1	0	1	133	2	231	130	361	3	0	3	2824	1582	4406	450	136	586	52	28	80	0	0	0	7	1	8			0
Dalloo Mannaa	38	2	1	3	459	26	771	420	1191	46	19	65	9375	5797	15172	2137	1183	3320	564	309	873	191	59	250	38		38	17		17
Diinshoo	13	1	0	1	155	9	191	134	325	23	5	28	3227	3026	6253	1331	1067	2398	288	171	459	0	0	0	13	1	14			0
Gaasaraa	40	1	1	2	515	36	590	360	950	7	19	26	6253	5714	11967	3632	3344	6976	756	698	1454	122	71	193	52	5	57	16	1	17
Gindhiir	67	2	1	3	568	58	1283	987	2270	76	46	122	13207	11764	24971	4438	4014	8452	1362	1166	2528	248	109	357	89	7	96	21		21
Gololcha	50	1	1	1	434	32	1484	936	2420	78	47	125	9407	7674	17081	3546	2585	6131	853	712	1565	212	141	353	42	7	49	13	1	14
Goobbaa	26				227		261	187	448				3738	3280	7018	1488	1369	2857												
Gooroo	36	2	1	2	345	27	728	578	1306	52	54	106	7432	6434	13866	3061	2656	5717	826	691	1517	96	59	155	45	3	48	14		14
Gura Dhaamolee	23	1	0	1	154	5	204	179	383	8	3	11	2386	1789	4175	1060	677	1737	151	79	230	0	0	0	13		13			0
Harannaa Bulluq	32	1	0	1	253	6	1097	439	1536	3	6	9	8034	4338	12372	1672	707	2379	312	83	395	0	0	0	11		11			0
Laga Hidhaa	34	1	0	1	251	7	258	157	415	8	3	11	6295	4690	10985	1766	948	2714	263	88	351	0	0	0	13	2	15			0
Maddaa Walaabuu	48	2	0	2	336	11	468	323	791	12	4	16	9760	4908	14668	2039	1193	3232	355	156	511	0	0	0	23	4	27			0
Raayituu	23	1	0	1	180	6	212	215	427	2	0	2	2626	2292	4918	523	423	946	158	95	253	0	0	0	15	1	16			0
Sawweenaa	34	1	0	1	238	4	345	284	629	9	4	13	4312	3328	7640	893	618	1511	155	83	238	0	0	0	14	1	15			0
Sinaanaa	34	3	0	3	459	28	810	587	1397	24	11	35	8120	7561	15681	4868	4356	9224	690	598	1288	0	0	0	39	9	48			0
Bale	629	27	8	32	5867	443	10865	7238	18103	586	431	1017	119151	92044	211195	43422	34258	77680	11544	9437	20981	2011	1234	3245	651	77	728	138	8	146

Table 6.11: Primary and Secondary Government Schools(Number of Schools, Sections, Repeaters, Enrolment and Teachers) by Woreda 2004 E.C (2010/11 GG)

WOREDA	Number of Gov. Schools				Number of Section		Repeaters						Primary Schools Enrolment						Secondary Schools Enrolment						Primary School Teachers			Secondary School Teachers		
	Primary		Secondary Schools by Program				Primary			Secondary			(1-4)			(5-8)			(9-10)			(11-12)								
	(1-8)	(9-10)	(11-12)	(9-12)	Primary	secondary	M	F	T	M	F	T	M	F	T	M	F	T	M	F	T	M	F	T	M	F	T	M	F	T
	Borena																													
Abbayaa	36	3	1	4	335	29	1295	1034	2329	88	35	123	9532	7026	16558	3150	1721	4871	800	398	1198	64	33	97	38	11	49	10	5	15
Areeroo	30	1	0	1	179	7	267	330	597	24	10	34	2443	2865	5308	848	805	1653	261	153	414	0	0	0	16	3	19			0
Bul/M/Yaaballoo	4	1	1	2	57	35	75	65	140	301	155	456	752	520	1272	830	702	1532	1130	890	2020	556	200	756	55	8	63	23	1	24
Bulee Horaa	68	4	1	5	675	72	1921	1460	3381	238	127	365	16740	13536	30276	7652	5728	13380	2140	1365	3505	340	111	451	90	18	108	17	1	18
Dhaas	22	1	0	1	110	7	87	80	167	4	1	5	1097	1300	2397	348	291	639	99	50	149	0	0	0	8		8			0
Dilloo	14	1	0	1	93	2	53	66	119	12	0	12	970	937	1907	288	130	418	82	31	113	0	0	0	10	1	11			0
Dirree	24	1	1	2	190	18	2	20	22	0	0	0	2420	3022	5442	1071	1121	2192	418	292	710	145	39	184	29	4	33	10		10
Dugdaa Daawwaa	43	1	1	2	275	25	392	253	645	61	44	105	7067	4983	12050	2723	1500	4223	649	298	947	101	31	132	23	9	32	11	1	12
Galaanaa	23	1	0	1	267	12	385	186	571	106	35	141	5491	3323	8814	2136	1206	3342	420	210	630	0	0	0	30	2	32			0
Malkaa Soddaa	35	1	0	1	211	6	514	185	699	9	3	12	4769	2075	6844	1163	389	1552	177	59	236	0	0	0	16	3	19			0
Miyoo	25	1	0	1	178	16	316	349	665	54	22	76	2950	3404	6354	1395	1516	2911	364	268	632	0	0	0	22	2	24			0
Moyyaalee	25	1	1	2	182	20	654	823	1477	24	6	30	3102	3193	6295	1335	1352	2687	621	392	1013	210	50	260	39	3	42	10	4	14
Taltallee	38	1	0	1	253	10	250	338	588	47	19	66	3726	4252	7978	1637	1699	3336	436	237	673	0	0	0	20	4	24			0
Yaaballoo	34				296		185	163	348				4608	5554	10162	1072	1035	2107												
Borena	421	18	6	24	3301	259	6396	5352	11748	968	457	1425	65667	55990	121657	25648	19195	44843	7597	4643	12240	1416	464	1880	396	68	464	81	12	93
Administrative Town																														
B/M/Adaamaa	19	3	1	4	560	230	859	784	1643	218	253	471	6839	8327	15166	6877	8671	15548	4721	5665	10386	1674	1831	3505	166	67	233	74	12	86
B/M/Assallaa	8	2	1	3	213	150	328	310	638	141	172	313	2230	2592	4822	2362	2801	5163	2938	2877	5815	1456	795	2251	146	37	183	65	10	75
Bishoftu	14	3	1	3	385	182	699	758	1457	203	243	446	3854	4960	8814	4314	5319	9633	3568	3802	7370	1591	1183	2774	129	46	175	51	9	60
B/M/N/Jimmaa	14	3	1	4	405	138	740	690	1430	234	291	525	5390	6231	11621	4525	5045	9570	2718	2920	5638	960	773	1733	138	39	177	47	5	52
B/A/M/Naqamte e	10	4	1	5	248	102	603	569	1172	359	322	681	3041	3341	6382	3258	3708	6966	2808	2774	5582	1311	1234	2545	141	31	172	44	7	51
Shashemene	11	3	2	5	306	149	321	327	648	568	419	987	4263	4700	8963	3715	3887	7602	4325	3759	8084	1155	792	1947	150	27	177	51	5	56
Guji																														
Adoolaa	46	1	0	1	362	7	1825	1137	2962	137	18	155	8940	6785	15725	4143	2794	6937	237	94	331	0	0	0	11	1	12			0
Annaa Sorraa	49	2	0	2	289	18	1228	921	2149	113	34	147	8219	6680	14899	3266	3104	6370	967	502	1469	0	0	0	34	6	40			0
Booree	46	3	1	3	401	31	1112	928	2040	177	88	265	9775	8888	18663	3872	2721	6593	1049	600	1649	96	41	137	58	8	66	9		9
Bu/M/Adoolaa	8	1	1	1	108	38	467	489	956	538	202	740	2006	1757	3763	1423	1490	2913	1641	1255	2896	206	108	314	50	10	60	14	1	15
Bulc. N/Maga. Nageellee	8	1	1	1	110	36	260	230	490	443	264	707	1843	1708	3551	1884	1468	3352	946	893	1839	400	141	541	45	3	48	20	1	21
Daamaa	39	1	0	1	256	8	1050	789	1839	19	14	33	5542	4341	9883	1869	1486	3355	243	207	450	0	0	0	22	5	27			0
Girjaa	33	1	0	1	188	5	747	405	1152	23	10	33	4416	2064	6480	1519	466	1985	219	82	301	0	0	0	12	2	14			0
Gooroo Doolaa	50	1	0	1	270	9	644	402	1046	32	33	65	5634	5569	11203	1689	1618	3307	324	249	573	0	0	0	28	2	30			1
Hambalaa Waamannaa	58	2	0	2	407	13	1540	682	2222	11	1	12	12606	7945	20551	4186	1271	5457	681	125	806	0	0	0	32	4	36			0
Liiban	31	1	0	1	180	4	206	215	421	10	16	26	3468	3802	7270	850	1047	1897	71	80	151	0	0	0	12		12			0

Table 6.11: Primary and Secondary Government Schools(Number of Schools, Sections, Repeaters, Enrolment and Teachers) by Woreda 2004 E.C (2010/11 GG)

WOREDA	Number of Gov. Schools				Number of Section		Repeaters						Primary Schools Enrolment						Secondary Schools Enrolment						Primary School Teachers			Secondary School Teachers			
	Primary		Secondary Schools by Program				Primary			Secondary			(1-4)			(5-8)			(9-10)			(11-12)									
	(1-8)	(9-10)	(11-12)	(9-12)	Primary	secondary	M	F	T	M	F	T	M	F	T	M	F	T	M	F	T	M	F	T	M	F	T	M	F	T	
Oddoo Shaakkisoo	55	1	1	1	369	32	1662	1187	2849	54	84	138	11345	7808	19153	3390	2216	5606	1010	732	1742	297	123	420	49	4	53	13			13
Qarcaa	62	2	1	2	530	20	2783	1637	4420	52	81	133	21236	13374	34610	5934	3180	9114	843	321	1164	17	12	29	42	5	47	9	1	10	
Sabbaa Boruu	51	1	0	1	268	2	746	361	1107	4	1	5	5083	3202	8285	1432	695	2127	60	37	97	0	0	0	7	5	12			0	
Uraagaa	71	2	1	3	514	39	2401	1574	3975	116	62	178	15231	11298	26529	4532	2521	7053	639	343	982	35	10	45	39	8	47	12	1	13	
Waadaraa	33	1	1	1	238	17	884	681	1565	374	51	425	5055	4398	9453	2198	1542	3740	537	320	857	55	10	65	20	7	27	3		3	
Gujii	640	21	7	22	4490	279	17555	11638	29193	2103	959	3062	120399	89619	210018	42187	27619	69806	9467	5840	15307	1106	445	1551	461	70	531	80	5	85	
East Hararge																															
B/M/Awudaay	2	1	0	1	53	15	134	122	256	146	60	206	934	915	1849	782	552	1334	853	366	1219	0	0	0	24	4	28			0	
B/M/Dadar	3	1	1	2	59	41	273	236	509	375	134	509	970	764	1734	819	637	1456	1758	805	2563	437	59	496	51	9	60	18		18	
B/M/Haroomayaa	2	1	1	1	66	39	162	168	330	699	280	979	766	692	1458	1561	1080	2641	1625	818	2443	548	147	695	40	20	60	21	2	23	
Baabbilee	31	2	2	2	319	49	1233	976	2209	139	50	189	7505	5960	13465	2743	1546	4289	781	349	1130	151	33	184	42	8	50	18	2	20	
Baddannoo	79	2	1	2	666	34	4739	4004	8743	283	95	378	22705	20450	43155	5864	3757	9621	1358	695	2053	258	48	306	61	4	65	12	1	13	
Cinaaqsan	56	1	0	1	306	4	320	204	524	0	0	0	11434	8552	19986	3018	2023	5041	166	49	215	0	0	0	12		12			0	
Dadar	68	1	0	1	654	4	3849	3076	6925	15	4	19	23783	21555	45338	9041	5573	14614	133	61	194	0	0	0	12		12			0	
Fadiis	46	1	0	1	435	8	3069	2644	5713	61	12	73	12518	10657	23175	3575	1572	5147	308	110	418	0	0	0	18	2	20			0	
Giraawwaa	90	2	1	3	765	52	4400	3823	8223	382	86	468	26132	21032	47164	7736	5102	12838	2154	1088	3242	463	50	513	72	4	76	18	1	19	
Gola Odaa	43	1	0	1	296	9	1419	1022	2441	29	11	40	8547	6594	15141	1854	674	2528	367	175	542	0	0	0	16		16			0	
Gooroo Guutuu	60	2	1	2	418	42	3372	2675	6047	159	44	203	13332	11944	25276	4888	2746	7634	1487	556	2043	228	37	265	50	10	60	15		15	
Gursum	62	1	1	1	475	25	994	604	1598	101	10	111	14706	10093	24799	3987	1780	5767	797	312	1109	164	35	199	40	2	42	13		13	
Haraa Maayaa	59	1	0	1	573	18	2797	1989	4786	80	12	92	20425	15710	36135	6047	3704	9751	698	202	900	0	0	0	28	6	34	1		1	
Jaarsoo	35	1	0	1	394	14	1339	1031	2370	90	27	117	12865	11013	23878	4252	2062	6314	512	184	696	0	0	0	27	5	32			0	
Kombolcha	32	1	1	1	509	34	3274	2752	6026	238	26	264	13092	11187	24279	5878	3301	9179	1112	427	1539	151	29	180	65	5	70	5		5	
Kurfaa Callee	25	1	0	1	236	13	1601	1433	3034	191	42	233	6600	6171	12771	2411	1738	4149	723	357	1080	0	0	0	30	1	31			0	
Malkaa baloo	62	2	1	2	508	29	3283	2734	6017	178	60	238	17879	14635	32514	5708	2958	8666	1053	548	1601	167	20	187	44	4	48	14		14	
Mayyuu	25	1	0	1	165	4	796	590	1386	12	5	17	4427	3541	7968	777	337	1114	170	92	262	0	0	0	10	1	11			0	
Meettaa	84	3	1	3	702	58	6556	4680	11236	404	188	592	22120	20297	42417	7982	5417	13399	2146	1163	3309	343	52	395	71	20	91	14		14	
Miidhagaa Tolaa	23	1	0	1	180	3	449	277	726	22	12	34	6485	5316	11801	1195	504	1699	138	55	193	0	0	0	10	1	11			0	
Qarsaa	65	2	1	2	431	35	2000	1485	3485	347	75	422	14868	12308	27176	4817	2798	7615	1466	554	2020	201	31	232	57	10	67	16	1	17	
Qumbii	13				59		90	45	135				1618	565	2183	116	19	135													
Hararge East	965	29	12	31	8269	530	46149	36570	82719	3951	1233	5184	263711	219951	483662	85051	49880	134931	19805	8966	28771	3111	541	3652	780	116	896	165	7	172	

Table 6.11: Primary and Secondary Government Schools(Number of Schools, Sections, Repeaters, Enrolment and Teachers) by Woreda 2004 E.C (2010/11 GG)

WOREDA	Number of Gov. Schools				Number of Section		Repeaters						Primary Schools Enrolment						Secondary Schools Enrolment						Primary School Teachers			Secondary School Teachers		
	Primary		Secondary Schools by Program				Primary			Secondary			(1-4)			(5-8)			(9-10)			(11-12)								
	(1-8)	(9-10)	(11-12)	(9-12)	Primary	secondary	M	F	T	M	F	T	M	F	T	M	F	T	M	F	T	M	F	T	M	F	T	M	F	T
West Hararge																														
Ancaar	29	1	0	1	246	17	664	604	1268	12	9	21	6140	5522	11662	2663	1768	4431	478	321	799	0	0	0	33	1	34			0
B/M/Baddeessaa	3	1	1	1	87	32	407	350	757	302	205	507	1468	1350	2818	1391	1121	2512	1121	593	1714	305	68	373	36	12	48	13	1	14
Bookee	37	1	1	1	318	14	756	578	1334	35	24	59	10481	8043	18524	2025	947	2972	340	162	502	51	5	56	26	8	34			0
Bu/Mag/Ciroo	8	1	1	2	142	53	556	491	1047	319	126	445	1758	1803	3561	2120	1845	3965	2023	1236	3259	673	157	830	64	8	72	25	3	28
Burqaa Dhiintuu	25	1	0	1	126	2	493	276	769	1	0	1	7728	4710	12438	849	224	1073	76	35	111	0	0	0	12	1	13			0
Ciroo`	57	1	0	1	388	10	1482	1146	2628	58	16	74	15355	12063	27418	5088	3080	8168	299	109	408	0	0	0	8	2	10			0
Daaroo Labuu	52	2	1	3	415	163	1091	848	1939	37	24	61	13003	10246	23249	3512	2168	5680	834	432	1266	323	91	414	47	7	54	19	1	20
Doobaa	65	2	1	2	432	27	1456	1090	2546	303	61	364	14699	12845	27544	4865	2732	7597	1095	416	1511	45	9	54	56	6	62	5		5
Gamachis	66	1	0	1	478	16	2592	1915	4507	126	36	162	20097	15825	35922	5422	3017	8439	614	345	959	0	0	0	25	3	28			0
Gubbaa Qorichaa	38	1	0	1	373	7	1248	847	2095	16	11	27	12976	11216	24192	3396	1681	5077	236	165	401	0	0	0	17	3	20			0
Habroo	46	3	1	3	469	44	1768	1540	3308	354	184	538	18101	15221	33322	4961	3489	8450	1773	895	2668	591	120	711	65	11	76	16	1	17
Hawwii Guddina	41	1	0	1	226	3	567	323	890	0	0	0	8239	5017	13256	1426	411	1837	130	46	176	0	0	0	13		13			0
Masalaa	47	1	1	2	425	29	2111	1624	3735	105	45	150	15372	12639	28011	5007	2603	7610	965	413	1378	174	33	207	39	9	48	14		14
Mi'eessoo	57	2	1	2	371	19	456	330	786	188	74	262	10573	8002	18575	2991	1362	4353	777	364	1141	101	13	114	37	8	45	2	2	4
Odaa Bultuum	48	2	0	2	384	10	1798	1528	3326	38	18	56	17891	13248	31139	4722	2520	7242	331	160	491	0	0	0	19	1	20			0
Xullo	41	2	1	3	394	40	1972	1604	3576	327	124	451	12132	10724	22856	5411	3682	9093	1748	878	2626	351	66	417	54	16	70	19		19
Hararge West	660	23	9	27	5274	486	19417	15094	34511	2221	957	3178	186013	148474	334487	55849	32650	88499	12840	6570	19410	2614	562	3176	551	96	647	113	8	121
Horo Guduru Wollega																														
Abbaay Cooman	25	3	1	4	305	63	443	460	903	96	117	213	3605	3681	7286	3419	3380	6799	1450	1308	2758	409	286	695	65	10	75	22	1	23
Abbee Dangooroo	31	2	1	2	257	23	834	640	1474	47	20	67	4700	4000	8700	2104	1767	3871	557	392	949	108	137	245	33	9	42	5		5
Amuru	36	3	1	4	294	55	283	243	526	52	10	62	4262	3773	8035	2757	2652	5409	1206	1038	2244	364	382	746	66	6	72	28		28
B/M/Shambuu	6	1	1	2	77	82	142	117	259	110	118	228	1077	963	2040	1053	1119	2172	1000	1031	2031	665	515	1180	74	3	77	42	4	46
Guduru	41	4	1	4	389	66	643	712	1355	65	103	168	6185	6780	12965	4353	4802	9155	1657	1514	3171	512	418	930	92	13	105	16		16
Habaaboo Guduru	19	2	1	2	204	35	314	293	607	91	119	210	3360	3400	6760	2155	2225	4380	789	802	1591	241	164	405	46	2	48	22		22
Horro	35	3	1	3	367	39	322	296	618	118	59	177	5155	4924	10079	3941	3708	7649	994	831	1825	289	228	517	48	7	55	16		16
Jaardagaa Jaartee	30	4	1	5	281	74	362	354	716	94	33	127	3859	3727	7586	2682	2660	5342	1217	1025	2242	267	214	481	53	8	61	20	1	21
Jimmaa Gannatii	29	3	1	3	288	60	738	724	1462	93	60	153	5062	5021	10083	3107	3341	6448	1215	1118	2333	377	270	647	49	12	61	12	2	14
Jimmaa Raaree	27	3	1	3	336	45	534	757	1291	87	82	169	3910	4408	8318	2329	2775	5104	1124	995	2119	340	261	601	64	11	75	17	1	18
H/Guduru Wollega	279	28	10	32	2798	542	4615	4596	9211	853	721	1574	41175	40677	81852	27900	28429	56329	11209	10054	21263	3572	2875	6447	590	81	671	200	9	209

Table 6.11: Primary and Secondary Government Schools(Number of Schools, Sections, Repeaters, Enrolment and Teachers) by Woreda 2004 E.C (2010/11 GG)

WOREDA	Number of Gov. Schools				Number of Section		Repeaters						Primary Schools Enrolment						Secondary Schools Enrolment						Primary School Teachers			Secondary School Teachers		
	Primary		Secondary Schools by Program				Primary			Secondary			(1-4)			(5-8)			(9-10)			(11-12)								
	(1-8)	(9-10)	(11-12)	(9-12)	Primary	secondary	M	F	T	M	F	T	M	F	T	M	F	T	M	F	T	M	F	T	M	F	T	M	F	T
Ilu Aba Bora																														
Aallee Diiduu	32	2	1	3	268	31	825	677	1502	184	195	379	4083	3705	7788	2439	2456	4895	662	702	1364	112	67	179	56	10	66	9	1	10
Algee Saachii	42	3	1	3	308	32	1497	1417	2914	137	169	306	5619	5291	10910	2947	2975	5922	960	860	1820	76	48	124	63	9	72	8		8
B/M/Mattuu	7	2	1	2	113	56	306	280	586	35	36	71	1401	1451	2852	1406	1479	2885	994	1160	2154	343	268	611	83	12	95	23	5	28
Bachoo	27	2	0	2	223	15	542	492	1034	16	20	36	3592	3273	6865	1621	1505	3126	452	387	839	0	0	0	30	3	33			0
Baddallee	45				295		835	753	1588				6120	5677	11797	2944	2689	5633												
Biiloo Nophaa	19	1	0	1	148	14	611	533	1144	36	48	84	2312	2168	4480	1321	1567	2888	250	324	574	0	0	0	18	5	23			0
Boorachaa	37	1	0	1	266	11	889	665	1554	24	12	36	7095	5903	12998	1926	1342	3268	267	228	495	0	0	0	22	3	25			0
Bu/ma/Baddallee	7	2	1	2	120	67	304	318	622	234	295	529	1330	1352	2682	1628	1681	3309	1547	1622	3169	319	203	522	91	8	99	29	1	30
Cawwaaqaa	25	1	0	1	272	6	583	248	831	26	1	27	5174	4109	9283	3003	1535	4538	247	93	340	0	0	0	19	2	21			0
Cooraa	45	1	1	1	387	32	1814	1810	3624	204	61	265	7886	7781	15667	3404	3843	7247	702	770	1472	44	51	95	59	10	69	3		3
DaabooHaannaa	24	1	0	1	180	12	672	615	1287	98	30	128	3874	3678	7552	2013	1762	3775	470	346	816	0	0	0	31	1	32			0
Daariimu	60	1	0	1	458	26	1947	1748	3695	151	183	334	12489	10700	23189	4599	4052	8651	846	754	1600	0	0	0	50	5	55			0
Deeggaa	21	1	0	1	190	24	570	577	1147	80	60	140	3215	3109	6324	1796	1875	3671	605	576	1181	0	0	0	37	3	40			0
Dhidheessaa	44	1	1	1	305	38	1531	1424	2955	9	9	18	7503	6707	14210	2526	2353	4879	216	262	478	24	31	55	29	4	33	7		7
Diduu	21	1	0	1	170	9	550	415	965	13	11	24	2841	2490	5331	1388	1184	2572	265	228	493	0	0	0	18	1	19			0
Dooraanii	14	1	0	1	154	11	641	601	1242	34	30	64	2898	2962	5860	1512	1544	3056	287	283	570	0	0	0	20	2	22			0
Gachii	42	1	0	1	276	35	1568	1347	2915	29	23	52	6458	5674	12132	1943	1891	3834	409	399	808	0	0	0	38	4	42			0
Halu Buree	28	2	0	2	223	23	1373	1326	2699	121	87	208	4310	4102	8412	1981	1869	3850	602	497	1099	0	0	0	48	2	50			0
Haluu	16	1	0	1	116	12	457	459	916	31	41	72	1625	1536	3161	1014	958	1972	231	257	488	0	0	0	35	5	40			0
Hurumuu	20	1	0	1	202	26	877	795	1672	192	149	341	3257	3114	6371	2063	2055	4118	575	559	1134	0	0	0	39	6	45			0
Makkoo	19	1	0	1	127	12	425	385	810	73	29	102	1986	1758	3744	1080	1178	2258	364	284	648	0	0	0	19	3	22			0
Mattuu	35	1	0	1	290	9	1162	1012	2174	14	14	28	4353	4222	8575	2746	2771	5517	279	264	543	0	0	0	17	3	20			0
Noonoo Sallee	29	1	0	1	176	8	527	489	1016	4	5	9	2025	1718	3743	835	764	1599	253	208	461	0	0	0	15	4	19			0
Yaayyoo	25	1	1	1	243	47	1002	893	1895	78	72	150	4108	3710	7818	2439	2430	4869	542	647	1189	92	93	185	37	6	43	11		11
Ilu Aba Bora	684	30	7	31	5510	556	21508	19279	40787	1823	1580	3403	105554	96190	201744	50574	47758	98332	12025	11710	23735	1010	761	1771	874	111	985	90	7	97
Jimma																														
B/m/aggaaroo	5	1	1	1	256	52	248	214	462	172	132	304	2470	2369	4839	2173	2053	4226	1514	1280	2794	280	128	408	66	11	77	12	1	13
Cooraa Botor	52	2	0	2	371	13	905	717	1622	32	25	57	9686	9419	19105	4408	3897	8305	527	331	858	0	0	0	25	1	26			0
Deedoo	100	2	0	2	1237	27	1980	2008	3988	52	49	101	34014	33190	67204	6341	7747	14088	709	615	1324	0	0	0	55	6	61			0
Geeraa	42	1	0	1	415	11	670	512	1182	18	7	25	12321	10506	22827	4435	3710	8145	409	386	795	0	0	0	25	2	27			0
Gommaa	62	2	0	2	720	17	2407	1844	4251	17	16	33	20225	18465	38690	7446	6819	14265	584	366	950	0	0	0	33	4	37			0
Gumaay	24	1	1	1	278	15	961	609	1570	71	29	100	5977	5639	11616	2420	2148	4568	368	336	704	48	47	95	18	5	23	5		5
Limmuu Koosaa	61	2	1	2	586	35	1203	964	2167	202	230	432	16759	15845	32604	6853	6849	13702	1041	1116	2157	141	78	219	57	6	63	9		9
Limmuu Saqqaa	51	2	1	2	506	18	1464	1085	2549	23	27	50	12292	10887	23179	4838	4539	9377	453	377	830	45	53	98	21	5	26	9	1	10
Maannaa	52	2	0	2	498	24	934	795	1729	45	62	107	12793	12579	25372	4426	4224	8650	657	600	1257	0	0	0	49	12	61			0

Table 6.11: Primary and Secondary Government Schools(Number of Schools, Sections, Repeaters, Enrolment and Teachers) by Woreda 2004 E.C (2010/11 GG)

WOREDA	Number of Gov. Schools				Number of Section		Repeaters						Primary Schools Enrolment						Secondary Schools Enrolment						Primary School Teachers			Secondary School Teachers			
	Primary		Secondary Schools by Program				Primary			Secondary			(1-4)			(5-8)			(9-10)			(11-12)									
	(1-8)	(9-10)	(11-12)	(9-12)	Primary	secondary	M	F	T	M	F	T	M	F	T	M	F	T	M	F	T	M	F	T	M	F	T	M	F	T	
Naannoo Beenjaa	32	1	0	1	281	14	785	637	1422	13	5	18	6421	6502	12923	3331	3294	6625	460	273	733	0	0	0	22	4	26			0	
Oomoo Naadaa	103	3	1	3	961	38	2411	2115	4526	146	154	300	25953	23625	49578	9480	11949	21429	918	1027	1945	233	104	337	72	12	84	2	1	3	
Qarsaa	55	1	0	1	541	18	914	870	1784	42	10	52	16153	15516	31669	4077	4614	8691	455	395	850	0	0	0	27	10	37			0	
Saqqaa Coqorsaa	57	1	0	1	730	28	1094	944	2038	36	23	59	22782	21141	43923	5114	5399	10513	754	735	1489	0	0	0	47	7	54			0	
Saxammaa	33	1	0	1	371	7	1033	885	1918	2	6	8	11734	10403	22137	2448	2526	4974	165	140	305	0	0	0	14	3	17			0	
Shabee Somboo	37	1	0	1	483	14	1552	1239	2791	43	49	92	11836	11005	22841	3154	2749	5903	458	376	834	0	0	0	31	6	37			0	
Sigimoo	32	1	1	1	388	15	973	784	1757	23	14	37	11347	10084	21431	2099	2262	4361	222	251	473	24	41	65	23	2	25	12		12	
Sokorruu	58	3	1	3	459	24	1708	1627	3335	62	70	132	14238	14250	28488	2747	3494	6241	596	619	1215	82	63	145	34	15	49	15	2	17	
Xiroo Afataa	61	2	0	2	499	26	2051	2059	4110	43	37	80	13175	13459	26634	5549	7249	12798	704	713	1417	0	0	0	48	3	51			0	
Jimma	917	29	7	29	9580	396	23293	19908	43201	1042	945	1987	260176	244884	505060	81339	85522	166861	10994	9936	20930	853	514	1367	667	114	781	64	5	69	
Oromia Special Zone Surrounding Finfine																															
Aqaqqii	43				251		423	338	761				5164	4603	9767	2031	1497	3528													
B/M/Buraayyuu	6	1	1	1	119	29	339	308	647	42	33	75	1962	2260	4222	1408	1524	2932	801	721	1522	243	158	401	35	7	42	9		9	
Barrak	53				353		451	353	804				5991	5214	11205	2900	2382	5282													
Bu/M/Naannoo Hoolotaa	7	1	1	2	147	49	512	499	1011	124	135	259	2404	2674	5078	2283	2329	4612	1384	1122	2506	411	250	661	48	9	57	20	2	22	
Bul/Nan/Mag/Sa ndaafaa	4	1	1	1	101	34	253	246	499	268	160	428	1274	1442	2716	1303	1344	2647	1107	1072	2179	345	202	547	33	3	36	16	1	17	
Bulchiinsa Mag. Lag. Xaafoo La	5	1	1	1	46	14	101	86	187	34	20	54	906	872	1778	611	578	1189	328	252	580	49	40	89	19	4	23	6	1	7	
Bulchiinsa Magaala Duukam	5	1	1	2	110	28	284	266	550	24	36	60	1385	1661	3046	1200	1389	2589	857	710	1567	185	166	351	26	9	35	11	1	12	
Bulchiinsa Magaala Galaan	6	1	0	1	47	5	91	71	162	1	0	1	637	609	1246	368	330	698	151	74	225	0	0	0	12	3	15			0	
Bulchiinsa Magaala Sabbataa	8	2	1	2	185	54	452	334	786	140	94	234	2671	3076	5747	2683	2673	5356	1689	1403	3092	571	334	905	39	30	69	27	1	28	
Bulchiinsa Magaala Sulultaa	9	1	1	1	127	12	241	207	448	24	22	46	1769	1815	3584	1318	1100	2418	418	304	722	48	26	74	17	3	20	2		2	
Muloo	26	1	0	1	167	8	308	293	601	16	18	34	2833	2428	5261	1438	1104	2542	281	174	455	0	0	0	12	6	18			0	
Sabata Hawas	47	2	0	2	403	21	1200	995	2195	98	63	161	8470	7662	16132	4973	3802	8775	978	554	1532	0	0	0	23	11	34			0	
Sulultaa	66	1	1	1	433	30	960	807	1767	83	81	164	7450	6789	14239	3850	3104	6954	768	733	1501	255	121	376	38	5	43	11	4	15	
Walmaraa	37	1	0	1	281	9	606	535	1141	27	17	44	5749	5057	10806	2870	1904	4774	359	246	605	0	0	0	14	4	18			0	
Oromia S/ Z/S/ Finfinnee	322	14	8	16	2770	293	6221	5338	11559	881	679	1560	48665	46162	94827	29236	25060	54296	9121	7365	16486	2107	1297	3404	316	94	410	102	10	112	

Table 6.11: Primary and Secondary Government Schools(Number of Schools, Sections, Repeaters, Enrolment and Teachers) by Woreda 2004 E.C (2010/11 GG)

WOREDA	Number of Gov. Schools				Number of Section		Repeaters						Primary Schools Enrolment						Secondary Schools Enrolment						Primary School Teachers			Secondary School Teachers		
	Primary		Secondary Schools by Program				Primary			Secondary			(1-4)			(5-8)			(9-10)			(11-12)			M	F	T	M	F	T
	(1-8)	(9-10)	(11-12)	(9-12)	Primary	secondary	M	F	T	M	F	T	M	F	T	M	F	T	M	F	T	M	F	T	M	F	T	M	F	T
Kellem Wollega																														
Anfilloo	34	2	1	2	338	31	1158	1053	2211	50	77	127	5782	5589	11371	3415	3372	6787	641	716	1357	78	124	202	50	7	57	7		
B/M/Dambi Dolloo	6	2	1	2	127	81	172	166	338	559	540	1099	1718	1504	3222	1607	1641	3248	1852	2105	3957	538	540	1078	95	18	113	23	2	25
Daallee Sadii	36	2	1	2	307	43	880	684	1564	306	430	736	5771	5204	10975	3232	3196	6428	1154	939	2093	224	164	388	63	11	74	10		10
Daallee Waabaraa	46	2	1	3	378	49	1131	996	2127	65	95	160	7385	6662	14047	4349	4162	8511	1116	1023	2139	338	216	554	63	10	73	19	1	20
Gawoo Qebee	35	2	0	2	285	30	712	566	1278	45	48	93	5614	4962	10576	3056	2736	5792	827	558	1385	0	0	0	49	7	56			0
Gidaami	34	1	1	1	346	32	701	530	1231	89	152	241	6830	6731	13561	4298	4531	8829	828	852	1680	129	105	234	53	7	60	6	1	7
Hawaa Galaan	32	2	1	3	307	22	1527	1328	2855	105	85	190	8917	7480	16397	3540	2806	6346	949	803	1752	90	94	184	42	8	50	12	1	13
Jimmaa Horroo	26	1	0	1	205	14	477	425	902	97	46	143	3539	3473	7012	1957	1800	3757	448	393	841	0	0	0	24	3	27			0
Laaloo Qlee	24	1	1	1	224	33	677	670	1347	158	176	334	4006	3878	7884	2418	2460	4878	755	739	1494	116	89	205	48	6	54	9		9
Sayyoo	45	1	0	1	431	21	2015	1895	3910	17	15	32	9260	8708	17968	4637	4802	9439	480	400	880	0	0	0	29	3	32			0
Yama Logii Walal	30	2	0	2	210	15	672	653	1325	57	37	94	3480	3313	6793	1885	1961	3846	435	313	748	0	0	0	37		37			0
Kellem Wollega	348	18	7	20	3158	371	10122	8966	19088	1548	1701	3249	62302	57504	119806	34394	33467	67861	9485	8841	18326	1513	1332	2845	553	80	633	86	5	91
East Shewa																														
Adaa	59	1	0	1	426	11	1201	999	2200	26	34	60	8124	7604	15728	3991	3580	7571	293	262	555	0	0	0	16	7	23			0
Adaamaa	62	3	1	4	662	62	1666	1362	3028	261	197	458	9227	8398	17625	6369	6200	12569	1580	1370	2950	235	210	445	87	18	105	20	2	22
Adaamii Tulluu	77	2	0	2	521	37	1528	1380	2908	166	99	265	10993	10521	21514	6274	6394	12668	1490	1314	2804	0	0	0	52	14	66			0
B/M/Baatuu	5	1	1	2	122	49	192	170	362	23	3	26	1637	1544	3181	1773	1561	3334	1316	1307	2623	496	220	716	48	9	57	24	2	26
B/M/Matahaaraa	3	1	0	1	567	60	261	234	495	50	27	77	1038	1168	2206	1000	1012	2012	508	487	995	0	0	0	19	6	25			0
B/M/Mojoo	4	1	1	2	142	56	275	266	541	99	68	167	1377	1617	2994	1751	1971	3722	1452	1641	3093	415	266	681	44	12	56	20	3	23
Booraa	36	1	0	1	208	12	630	607	1237	32	16	48	4090	4058	8148	1100	1057	2157	387	319	706	0	0	0	23	3	26			0
Bosat	68	3	1	4	510	41	1114	908	2022	105	93	198	11530	10596	22126	4683	4510	9193	1197	1140	2337	132	62	194	47	15	62	9	1	10
Dugdaa	62	2	1	3	518	49	1053	1000	2053	100	79	179	8855	9415	18270	3777	4342	8119	1186	1398	2584	289	159	448	60	13	73	16	2	18
Fantaallee	32	1	1	2	284	26	530	375	905	0	0	0	3471	2918	6389	2443	1888	4331	1033	617	1650	206	226	432	25	5	30	15	2	17
Gimbichuu	49	1	0	1	380	18	892	796	1688	30	36	66	6398	6267	12665	3263	3440	6703	589	590	1179	0	0	0	30	7	37			0
Liban Cuqqaalaa	47	1	0	1	321	14	347	301	648	53	23	76	5235	5198	10433	2079	1837	3916	535	308	843	0	0	0	21	8	29			0
Luumee	62	1	0	1	426	8	1030	754	1784	11	2	13	5688	5220	10908	3974	3957	7931	249	156	405	0	0	0	13	1	14			0
Shewa East	566	19	6	25	5087	443	10719	9152	19871	956	677	1633	77663	74524	152187	42477	41749	84226	11815	10909	22724	1773	1143	2916	485	118	603	104	12	116

Table 6.11: Primary and Secondary Government Schools(Number of Schools, Sections, Repeaters, Enrolment and Teachers) by Woreda 2004 E.C (2010/11 GG)

WOREDA	Number of Gov. Schools				Number of Section		Repeaters						Primary Schools Enrolment						Secondary Schools Enrolment						Primary School Teachers			Secondary School Teachers		
	Primary		Secondary Schools by Program				Primary			Secondary			(1-4)			(5-8)			(9-10)			(11-12)								
	(1-8)	(9-10)	(11-12)	(9-12)	Primary	secondary	M	F	T	M	F	T	M	F	T	M	F	T	M	F	T	M	F	T	M	F	T	M	F	T
	North Shewa																													
Abbichuuf NyaAa	55	1	0	1	404	22	349	321	670	62	53	115	6252	5791	12043	2822	2501	5323	679	669	1348	0	0	0	39	6	45			0
Alaltuu	49	1	0	1	315	16	335	272	607	20	6	26	4027	3715	7742	2041	1928	3969	411	322	733	0	0	0	24	4	28			0
Bul/Nan/Mag/Fii chee	7	1	1	2	146	62	248	256	504	317	232	549	1893	2047	3940	1610	1792	3402	1272	1185	2457	513	333	846	70	9	79	29	3	32
Dabra Libanoos	31	1	1	1	233	17	327	157	484	24	24	48	3914	3089	7003	1873	1489	3362	411	327	738	61	44	105	25	6	31	5	2	7
Dagam	64	1	1	1	443	26	1273	1189	2462	46	29	75	9059	8432	17491	3208	3259	6467	610	640	1250	103	77	180	31	6	37	7		7
Darraa	83	3	1	4	707	35	931	854	1785	196	126	322	14763	13507	28270	5952	5527	11479	964	753	1717	192	97	289	42	10	52	17		17
Giraar Jaarsoo	45	1	0	1	367	3	383	261	644	4	3	7	6302	5161	11463	2381	1860	4241	68	58	126	0	0	0	9	2	11			0
Hidhabuu Abootee	44	1	1	2	353	57	1049	810	1859	300	238	538	6615	6011	12626	4186	4276	8462	949	869	1818	131	101	232	39	5	44	16		16
Jiddaa	29	1	0	1	240	6	301	229	530	20	21	41	4315	3817	8132	2007	1379	3386	188	89	277	0	0	0	11	7	18			0
Kuuyuu	58	2	1	2	523	84	1550	1301	2851	240	101	341	10263	9247	19510	6240	5343	11583	2102	1534	3636	665	361	1026	69	20	89	25	2	27
Qimbibiiti	49	1	1	1	473	32	771	633	1404	42	55	97	5397	4916	10313	3348	2938	6286	869	849	1718	292	214	506	41	10	51	18	2	20
Warra Jaarsoo	60	2	1	2	542	56	787	808	1595	416	598	1014	11388	10089	21477	5648	4955	10603	1818	1583	3401	352	248	600	66	5	71	17	1	18
Wucaalee	54	1	1	1	419	30	886	718	1604	103	82	185	8874	7468	16342	3003	2345	5348	934	719	1653	344	179	523	34	11	45	8	5	13
Yaayyaa Gul.	39	2	1	2	280	25	303	230	533	53	32	85	5377	4735	10112	2138	1926	4064	567	549	1116	177	138	315	34	13	47	14	2	16
Shewa North	667	19	10	22	5445	471	9493	8039	17532	1843	1600	3443	98439	88025	186464	46457	41518	87975	11842	10146	21988	2830	1792	4622	534	114	648	156	17	173
South West Shewa																														
Ammayyaa	48	1	1	2	533	34	1096	970	2066	213	126	339	8801	7569	16370	4099	3634	7733	1026	658	1684	200	66	266	43	4	47	13	3	16
B/M/Addaa Walisoo	6	1	1	2	171	89	431	416	847	530	498	1028	2545	2755	5300	2224	2352	4576	2186	1985	4171	1125	718	1843	99	12	111	36		36
Bacho	24	1	1	2	308	39	760	531	1291	109	83	192	5359	5037	10396	3245	3132	6377	1321	1076	2397	415	210	625	40	9	49	23	1	24
Daawoo	27	1	1	2	306	28	882	675	1557	25	12	37	5602	5103	10705	2767	2593	5360	919	738	1657	251	110	361	47	10	57	13		13
Goro	27	1	0	1	209	11	699	524	1223	41	11	52	3346	2886	6232	1472	1287	2759	340	232	572	0	0	0	19	3	22			0
Iluu	21	1	1	2	229	31	707	627	1334	141	60	201	5468	4942	10410	2909	2728	5637	945	636	1581	240	115	355	43	4	47	13	2	15
Qarsaa Maaliimaa	48	1	1	1	350	32	1074	908	1982	69	69	138	6026	5162	11188	2853	2364	5217	959	703	1662	368	187	555	32	9	41	15	2	17
Sadeen Sooddo	34	2	1	3	257	19	406	357	763	120	57	177	5332	4267	9599	2271	1851	4122	704	416	1120	79	31	110	28	7	35	9		9
Sodoo Daacii	31	1	0	1	204	11	508	412	920	22	10	32	3423	3212	6635	1138	1124	2262	325	247	572	0	0	0	21	3	24			0
Tolee	25	1	1	2	275	28	881	741	1622	84	25	109	4377	4169	8546	2553	2217	4770	677	542	1219	194	91	285	36	7	43	15	1	16
Walisoo	47	1	0	1	454	18	1695	1276	2971	45	44	89	9942	8128	18070	4654	3757	8411	594	455	1049	0	0	0	25	6	31			0
Wancii	33	2	0	2	390	38	1224	942	2166	198	153	351	8576	7246	15822	3941	3282	7223	1384	978	2362	0	0	0	63	11	74			0
Shewa South West	371	14	8	21	3686	378	10363	8379	18742	1597	1148	2745	68797	60476	129273	34126	30321	64447	11380	8666	20046	2872	1528	4400	496	85	581	137	9	146

Table 6.11: Primary and Secondary Government Schools(Number of Schools, Sections, Repeaters, Enrolment and Teachers) by Woreda 2004 E.C (2010/11 GG)

WOREDA	Number of Gov. Schools				Number of Section		Repeaters						Primary Schools Enrolment						Secondary Schools Enrolment						Primary School Teachers			Secondary School Teachers		
	Primary		Secondary Schools by Program				Primary			Secondary			(1-4)			(5-8)			(9-10)			(11-12)								
	(1-8)	(9-10)	(11-12)	(9-12)	Primary	secondary	M	F	T	M	F	T	M	F	T	M	F	T	M	F	T	M	F	T	M	F	T	M	F	T
West Shewa																														
Abuna Gidabarat	48	2	0	2	421	43	1932	1894	3826	203	157	360	9139	8804	17943	6305	6202	12507	1954	1755	3709	0	0	0	57	12	69			0
Adaaa Bargaa	52	2	1	2	400	39	1331	1163	2494	342	336	678	9480	8809	18289	4375	3785	8160	1308	1091	2399	232	76	308	47	10	57	10	1	11
Amboo	44	1	0	1	356	7	1457	1177	2634	27	23	50	8209	7162	15371	4245	3442	7687	204	106	310	0	0	0	11	3	14			0
Bakko Tibbee	51	3	1	4	493	62	2027	2001	4028	207	148	355	8696	9242	17938	5558	6075	11633	1830	1600	3430	327	226	553	75	12	87	15	4	19
Bu/Ma/ Amboo	7	3	1	3	210	128	351	380	731	178	185	363	2584	3326	5910	2619	3119	5738	2523	2318	4841	834	546	1380	119	23	142	39	3	42
Calliyaa	31	3	1	3	355	61	856	859	1715	485	248	733	6382	6838	13220	4376	4704	9080	1835	1515	3350	414	260	674	75	16	91	26	1	27
Daannoo	44	1	1	1	395	36	1430	1327	2757	84	108	192	8432	8230	16662	3733	3594	7327	1007	751	1758	157	82	239	35	13	48	15	1	16
Dandii	57	2	1	2	549	87	2409	1844	4253	300	149	449	11905	10441	22346	6307	5381	11688	2513	1747	4260	627	257	884	70	18	88	20	1	21
Ejeree	35	1	1	1	322	29	1149	896	2045	67	60	127	6469	5849	12318	3088	2515	5603	767	654	1421	248	116	364	34	6	40	13	1	14
Gindabarat	43	2	1	3	366	73	1507	1309	2816	242	81	323	7578	7319	14897	5463	5467	10930	2175	1764	3939	843	527	1370	81	8	89	32	5	37
Ilfataa	21	1	0	1	195	15	805	641	1446	15	6	21	4220	3999	8219	2153	1814	3967	498	343	841	0	0	0	23	3	26			0
Iluu Galaan	23	1	1	2	246	34	914	865	1779	128	74	202	4926	4801	9727	2859	3102	5961	1279	1106	2385	194	142	336	38	6	44	14	1	15
Jalduu	55	3	1	3	613	80	2396	2142	4538	210	83	293	14146	13075	27221	8015	7208	15223	2445	1954	4399	504	231	735	98	13	111	14	1	15
Meettaa Roobii	53	2	1	2	434	49	2096	1767	3863	156	158	314	9943	9112	19055	4787	4174	8961	1458	1183	2641	280	73	353	68	11	79	13	1	14
Miidaa Qanyii	30	3	1	3	322	32	812	934	1746	94	32	126	5241	5685	10926	3166	3285	6451	1039	711	1750	241	116	357	48	9	57	18		18
Nonnoo	37	1	0	1	261	13	817	731	1548	37	24	61	5946	5517	11463	2107	1743	3850	464	271	735	0	0	0	26	5	31			0
Noonoo JIbaat	32	1	1	1	399	39	992	775	1767	175	129	304	6507	6034	12541	3527	3361	6888	987	838	1825	237	131	368	42	12	54	16	1	17
Tokkee Kutaayee	51	3	1	3	434	62	1349	1268	2617	148	91	239	8677	8036	16713	5196	4547	9743	1912	1247	3159	386	160	546	67	12	79	16		16
Xiqur Incinnii	27	1	1	1	314	40	1305	1146	2451	53	21	74	6122	5414	11536	3411	3030	6441	1027	795	1822	188	119	307	44	12	56	5	1	6
Shewa West	741	36	15	39	7085	929	25935	23119	49054	3151	2113	5264	144602	137693	282295	81290	76548	157838	27225	21749	48974	5712	3062	8774	1058	204	1262	266	22	288
East Wollega																														
Bonayaa Boshee	23	2	1	3	209	23	499	496	995	71	43	114	3342	3512	6854	1940	2523	4463	569	417	986	193	150	343	36	8	44	7	1	8
Diiggaa	34	2	1	3	300	33	623	511	1134	84	68	152	5205	4724	9929	3039	2862	5901	1063	840	1903	101	82	183	50	9	59	10	1	11
Giddaa Ayyaanaa	47	3	1	3	470	71	1755	1608	3363	150	184	334	9369	8803	18172	5222	5049	10271	2000	1556	3556	592	442	1034	95	15	110	20		20
Gobbuu Sayyoo	21	1	1	2	193	24	385	419	804	24	23	47	3367	3373	6740	1878	1973	3851	520	452	972	308	183	491	26	5	31	12	2	14
Guddayyaa Biilaa	24	2	1	2	233	38	620	546	1166	183	58	241	3724	3784	7508	2441	2656	5097	1163	938	2101	231	227	458	48	6	54	14	1	15
Guutoo Giddaa	35	1	0	1	346	15	1216	980	2196	55	44	99	5954	5225	11179	3615	3272	6887	397	247	644	0	0	0	23	4	27			0
Haroo Limmuu	34	1	0	1	261	18	559	484	1043	33	12	45	4090	4187	8277	3017	2637	5654	793	433	1226	0	0	0	35	1	36			0
Ibaantuu	30	2	1	3	253	40	494	512	1006	32	21	53	3016	3075	6091	2259	2170	4429	944	786	1730	342	237	579	59	2	61	24		24
Jimmaa Arjoo	39	2	1	2	338	43	729	664	1393	99	49	148	5593	5495	11088	3661	3678	7339	1131	1183	2314	244	254	498	60	6	66	10	1	11
Kiramu	24	2	1	2	210	31	520	461	981	32	13	45	4545	3813	8358	2694	2207	4901	1157	945	2102	129	98	227	60	8	68	7		7

Table 6.11: Primary and Secondary Government Schools(Number of Schools, Sections, Repeaters, Enrolment and Teachers) by Woreda 2004 E.C (2010/11 GG)

WOREDA	Number of Gov. Schools				Number of Section		Repeaters						Primary Schools Enrolment						Secondary Schools Enrolment						Primary School Teachers			Secondary School Teachers		
	Primary		Secondary Schools by Program				Primary			Secondary			(1-4)			(5-8)			(9-10)			(11-12)								
	(1-8)	(9-10)	(11-12)	(9-12)	Primary	secondary	M	F	T	M	F	T	M	F	T	M	F	T	M	F	T	M	F	T	M	F	T	M	F	T
Leeqaa Dullachaa	27	2	1	3	238	31	781	771	1552	173	22	195	4902	4787	9689	2531	2633	5164	1115	830	1945	147	199	346	41	8	49	14	1	15
Limmu	36	1	1	2	319	36	491	402	893	48	25	73	4473	4279	8752	2734	2663	5397	761	723	1484	447	268	715	38	4	42	27		27
Nuunnu Qumbaa	27	2	1	3	278	39	762	717	1479	99	57	156	3952	4065	8017	2655	2965	5620	1206	1084	2290	318	221	539	44	5	49	15	1	16
Saassigaa	38	2	0	2	1244	27	860	711	1571	84	50	134	5946	5044	10990	3038	2656	5694	932	555	1487	0	0	0	44	9	53			0
Siibuu Siree	55	3	1	4	385	52	1338	1057	2395	256	208	464	7301	6864	14165	3748	3832	7580	1382	1170	2552	386	353	739	70	15	85	21	3	24
Waamaa Agaloo	30	1	0	1	217	13	395	231	626	78	36	114	3409	3256	6665	2103	2279	4382	465	294	759	0	0	0	20	3	23			0
Waayyuu Tuqaa	21	1	0	1	193	14	383	386	769	132	93	225	3716	3687	7403	2129	2103	4232	629	537	1166	0	0	0	20	7	27			0
Wollega East	545	30	12	38	5687	548	12410	10956	23366	1633	1006	2639	81904	77973	159877	48704	48158	96862	16227	12990	29217	3438	2714	6152	769	115	884	181	11	192
West Wollega																														
Aayraa	25	1	0	1	201	21	559	605	1164	51	107	158	3384	3327	6711	2491	2505	4996	761	839	1600	0	0	0	42	4	46			0
Baabboo Gambeel	30	1	1	1	277	19	906	688	1594	28	6	34	5583	5346	10929	2574	2423	4997	634	438	1072	91	53	144	27	4	31	6	1	7
Begii	52	2	1	2	395	39	1277	985	2262	139	96	235	9627	8397	18024	3867	3490	7357	1239	1080	2319	234	195	429	44	9	53	16		16
Boojjii Coqorsaa	26	2	1	2	317	34	530	463	993	79	42	121	3840	3682	7522	2660	2721	5381	920	805	1725	39	48	87	57	4	61	11	2	13
Boojjii Dirmajii	26	1	1	1	218	41	533	446	979	84	28	112	2953	2767	5720	2391	2422	4813	950	846	1796	210	177	387	47	2	49	20		20
Ganjii	30	2	1	2	273	31	1405	1243	2648	97	111	208	5847	5541	11388	3249	3125	6374	1160	966	2126	99	79	178	57	5	62	11		11
Gimbii	39	1	0	1	326	11	1062	885	1947	18	13	31	5473	5245	10718	3880	3827	7707	409	325	734	0	0	0	15	3	18			0
Gullisoo	38	1	1	1	339	35	658	599	1257	166	223	389	6413	5915	12328	4257	4258	8515	888	848	1736	317	254	571	45		45	16	1	17
Haaruu	32	1	1	1	287	25	840	778	1618	175	144	319	5445	5224	10669	3300	3175	6475	742	666	1408	47	65	112	37	6	43	4		4
Hoomaa	11	1	0	1	187	20	607	606	1213	55	47	102	3201	2928	6129	2427	2394	4821	589	532	1121	0	0	0	31	6	37			0
Jaarsoo	24	1	1	1	225	36	382	338	720	29	17	46	3349	3289	6638	2506	2712	5218	956	888	1844	152	153	305	32	10	42	14		14
Laaloo Assaabii	34	2	1	2	332	32	929	865	1794	131	103	234	5662	5364	11026	3852	3919	7771	786	724	1510	146	156	302	42	6	48	12		12
Magaalaa Gimbii	8	2	1	2	116	56	301	267	568	337	284	621	1484	1508	2992	1727	1682	3409	1741	1760	3501	820	792	1612	57	17	74	35	1	36
Magaalaa Najoo	6	1	1	1	98	55	271	290	561	98	91	189	1258	1376	2634	1203	1397	2600	1902	1733	3635	587	606	1193	74	2	76	31	4	35
Mana Sibuu	59	1	1	1	433	58	1159	1244	2403	242	370	612	7523	7789	15312	4804	5316	10120	1402	1351	2753	390	438	828	66	8	74	28	1	29
Najjoo	63	2	0	2	470	37	1258	1234	2492	74	54	128	8638	8635	17273	5749	6125	11874	1133	1007	2140	0	0	0	64	3	67			0
Noolee Kaabbaa	31	1	1	1	283	43	687	735	1422	57	49	106	4582	4706	9288	3031	3287	6318	1035	866	1901	136	123	259	57	9	66	16	1	17
Qilxuu Kaaraa	29	1	1	1	218	44	456	479	935	66	110	176	3641	3883	7524	2822	3300	6122	1044	1058	2102	164	228	392	42	6	48	13		13
Qondaala	41	1	0	1	313	18	1591	1228	2819	114	76	190	9347	7510	16857	3381	2282	5663	544	401	945	0	0	0	33	4	37	1		1
Sayyoo Noolee	42	2	1	2	361	31	1076	838	1914	42	32	74	6918	6765	13683	4171	3903	8074	950	742	1692	24	27	51	55	3	58			0
Yuubdoo	22	1	0	1	191	13	417	359	776	64	31	95	3131	3013	6144	1759	1767	3526	504	460	964	0	0	0	25	6	31			0
Wollega West	668	28	15	28	5860	699	16904	15175	32079	2146	2034	4180	107299	102210	209509	66101	66030	132131	20289	18335	38624	3456	3394	6850	949	117	1066	234	11	245

Table 6.12: Secondary No of Schools, Enrolment, Teachers and Other Information by Woreda, 2004 (2011/12 GC)

Zone/Admin. Town/ WOREDA	Schools by Grade Level			GER 9-10			NER 9-10			Enrolment (9-10)			Enrolment (11-12)			Teachers (9-10)			Teachers (11-12)			Section		P/T Ratio		P/S Ratio	
	Grade 9-10	Grade 11-12	Total (Physical)	M	F	T	M	F	T	M	F	T	M	F	T	M	F	T	M	F	T	(9-10)	(11-12)	(9-10)	(11-12)	(9-10)	(11-12)
Oromiya	539	204	615	40.1	32.9	36.5	15.2	15.5	15.4	286,993	231,571	518,564	58,018	36,445	94,463	13,789	2,263	16,052	3,049	241	3,290	8750	2083	32	29	59	45
Arsi West																											
Adaabbaa	3	1	4	37.9	28.7	33.3	23.5	18.8	21.1	1408	1067	2475	253	137	390	78	9	87	18		18	45	6	28	22	55	65
Arsii Nagalee	6	3	7	67.3	52.2	59.6	14.6	12.5	13.6	4809	3832	8641	1276	737	2013	176	21	197	39	4	43	109	26	44	47	79	77
Bul/M/ Dodolaa	2	1	3	213.6	192.7	204.0	53.2	59.5	56.1	1589	1212	2801	490	196	686	62	15	77	25	1	26	45	12	36	26	62	57
Dodolaa	3	0	3	18.8	14.5	16.6	2.5	3.2	2.9	807	634	1441	0	0	0	64	6	70			0	27	0	21		53	
Gadab	3	1	4	43.3	38.3	40.8	14.6	16.3	15.5	2128	1920	4048	462	243	705	97	19	116	10		10	61	13	35	71	66	54
Kofalee	2	1	3	51.4	38.0	44.8	13.1	10.5	11.8	2170	1557	3727	298	98	396	90	12	102	16		16	52	6	37	25	72	66
Kokkossaa	3	0	3	40.8	18.2	29.4	5.8	4.4	5.1	1361	618	1979	0	0	0	54	4	58			0	36	0	34		55	
Nansaboo	1	0	1	16.1	13.2	14.6	13.8	10.9	12.4	454	372	826	0	0	0	36	1	37			0	16	0	22		52	
Qoree	1	0	1	33.3	30.5	31.9	6.4	6.9	6.6	920	839	1759	0	0	0	53	5	58			0	30	0	30		59	
Shaallaa	1	1	2	11.5	10.0	10.8	2.5	2.8	2.6	462	392	854	85	43	128	37	2	39	15	1	16	16	12	22	8	53	11
Shaashamannee	1	1	2	6.7	6.5	6.6	2.2	2.3	2.3	363	349	712	202	156	358	10		10	9		9	10	183	71	40	71	2
Siraaroo	2	0	2	12.2	5.0	8.6	4.0	2.4	3.2	459	192	651	0	0	0	36	4	40			0	17	0	16		38	
Wondoo	1	0	1	24.0	17.7	20.9	5.3	7.0	6.1	509	372	881	0	0	0	13	5	18			0	12	0	49		73	
Total Arsi West	29	9	36	35.4	27.0	31.2	10.0	9.1	9.6	17439	13356	30795	3066	1610	4676	806	103	909	132	6	138	476	258	34	34	65	18
Arsi																											
Amiinyaa	1	1	2	41.4	41.5	41.4	20.4	26.7	23.5	836	814	1650	278	249	527	48	14	62	18	1	19	33	10	27	28	50	53
Asakoo	1	0	1	35.6	32.8	34.2	10.5	11.9	11.2	809	714	1523	0	0	0	46		46			0	24	0	33		63	
Balee	1	0	1	46.1	40.6	43.3	16.2	13.7	15.0	914	819	1733	0	0	0	62	5	67			0	34	0	26		51	
Boqqojjii town	1	1	1	202.3	205.8	204.0	100.0	130.8	115.4	1252	1276	2528	516	236	752	67	6	73	24		24	37	15	35	31	68	50
Collee	3	1	4	48.0	41.3	44.7	14.8	15.6	15.2	1182	988	2170	294	185	479	75	7	82			0	37	9	26		59	53
Diggaluu Fi Xiiijoo	4	1	5	51.6	45.6	48.6	15.6	18.7	17.2	1990	1773	3763	318	168	486	93	20	113	18	2	20	74	18	33	24	51	27

Table 6.12: Secondary No of Schools, Enrolment, Teachers and Other Information by Woreda, 2004 (2011/12 GC)

Zone/Admin. Town/ WOREDA	Schools by Grade Level			GER 9-10			NER 9-10			Enrolment (9-10)			Enrolment (11-12)			Teachers (9-10)			Teachers (11-12)			Section		P/T Ratio		P/S Ratio	
	Grade 9-10	Grade 11-12	Total (Physical)	M	F	T	M	F	T	M	F	T	M	F	T	M	F	T	M	F	T	(9-10)	(11-12)	(9-10)	(11-12)	(9-10)	(11-12)
Oromiya	539	204	615	40.1	32.9	36.5	15.2	15.5	15.4	286,993	231,571	518,564	58,018	36,445	94,463	13,789	2,263	16,052	3,049	241	3,290	8750	2083	32	29	59	45
Diksiis	2	0	2	36.5	28.3	32.4	7.5	8.3	7.9	794	623	1417	0	0	0	61	11	72			0	32	0	20		44	
Dodotaa	1	1	2	52.1	43.9	48.0	25.7	27.0	26.3	912	765	1677	222	103	325	53	12	65	9	1	10	33	9	26	33	51	36
Gololchaa	2	1	3	15.1	10.2	12.7	6.2	5.2	5.7	684	447	1131	132	94	226	35	6	41	18	2	20	21	6	28	11	54	38
Gunaa	2	1	3	42.2	27.7	35.1	10.2	7.2	8.7	898	564	1462	99	56	155	49	5	54	12		12	28	4	27	13	52	39
Hixxoosaa	3	1	3	53.2	37.2	45.3	21.1	20.2	20.7	1811	1265	3076	322	120	442	87	11	98	17	1	18	49	8	31	25	63	55
Inqoloo Waabee	1	0	1	46.7	44.8	45.7	16.6	14.4	15.5	744	713	1457	0	0	0	37	4	41			0	44	0	36		33	
Jajuu	2	1	3	37.5	27.9	32.8	11.4	11.9	11.6	1111	773	1884	165	69	234	58	7	65			0	32	6	29		59	39
Limmuu Fi Bilbiloo	3	0	3	14.7	13.2	13.9	4.9	4.8	4.8	634	571	1205	0	0	0	41	6	47			0	38	0	26		32	
Lodee Heexosaa	4	1	5	53.1	47.0	50.1	22.1	26.3	24.2	1549	1369	2918	376	171	547	81	13	94	18	2	20	54	12	31	27	54	46
Martii	1	1	2	49.2	35.7	42.8	16.1	12.6	14.4	1262	836	2098	333	140	473	76	6	82	11	1	12	40	9	26	39	52	53
Muneessaa	2	1	2	39.4	36.6	38.0	17.0	21.4	19.2	1761	1643	3404	356	153	509	85	12	97	17		17	55	8	35	30	62	64
Roobee	3	1	4	47.2	43.5	45.4	16.0	17.5	16.8	2155	1916	4071	886	622	1508	93	16	109	28	5	33	60	23	37	46	68	66
Seeruu	1	0	1	21.3	16.4	18.9	9.2	8.5	8.9	269	202	471	0	0	0	22	2	24			0	10	0	20		47	
Shirkaa	2	1	2	33.6	30.7	32.2	14.0	17.2	15.6	1499	1365	2864	238	163	401	88	8	96	11	2	13	52	8	30	31	55	50
Siree	1	1	1	39.0	34.8	36.9	17.6	20.9	19.3	830	710	1540	246	117	363	45	7	52	10	1	11	25	7	30	33	62	52
Suudee	2	1	2	19.8	17.2	18.5	7.9	8.9	8.4	764	647	1411	163	89	252	60	5	65	12	3	15	34	7	22	17	42	36
Xannaa	1	1	2	45.6	41.8	43.7	18.8	21.1	19.9	830	744	1574	174	126	300	33	6	39	24	2	26	24	6	40	12	66	50
Xiyyoo	3	0	3	33.1	24.2	28.7	14.6	14.1	14.4	770	549	1319	0	0	0	61	7	68			0	28	0	19		47	
Zuwaay Dugdaa	3	1	4	51.9	33.5	42.7	16.9	16.4	16.7	1416	904	2320	125	44	169	75	17	92	14		14	41	3	25	12	57	56
Total Arsii	50	18	62	40.0	33.8	37.0	14.9	16.2	15.6	27676	22990	50666	5243	2905	8148	1531	213	1744	261	23	284	939	168	29	29	54	49
Bale																											
A/A/M/Roobee	2	1	2	124.7	125.9	125.3	40.9	51.8	46.4	1868	1926	3794	468	388	856	71	22	93	18	5	23	47	14	41	37	81	61
Agaarfaa	2	1	3	43.3	37.9	40.7	4.6	3.4	4.0	1233	1020	2253	171	100	271	67	6	73	15		15	41	6	31	18	55	45
B/M/Gobbaa	1	1	2	128.4	120.3	124.2	51.6	54.9	53.3	1239	1251	2490	503	307	810	67	6	73	24	1	25	48	14	34	32	52	58
Barbaree	1	0	1	15.8	11.5	13.7	5.9	5.6	5.8	376	259	635	0	0	0	23	2	25			0	14	0	25		45	
Daawee Sarar	1	0	1	2.7	1.9	2.3	0.4	0.7	0.5	43	24	67	0	0	0	9		9			0	2	0	7		34	
Daawwee Qaachan	1	0	1	5.8	3.7	4.8	1.4	0.5	1.0	52	28	80	0	0	0	7	1	8			0	2	0	10		40	
Dalloo Mannaa	2	1	3	23.5	13.3	18.5	8.6	7.6	8.1	564	309	873	191	59	250	38		38	17		17	20	6	23	15	44	42
Diinshoo	1	0	1	27.8	15.9	21.8	8.0	5.4	6.7	288	171	459	0	0	0	13	1	14			0	9	0	33		51	
Gaasaraa	1	1	2	34.9	34.1	34.5	11.0	12.2	11.6	756	698	1454	122	71	193	52	5	57	16	1	17	32	4	26	11	45	48
Gindhiir	2	1	3	36.1	33.0	34.6	18.6	18.3	18.5	1362	1166	2528	248	109	357	89	7	96	21		21	50	8	26	17	51	45
Gololcha	1	1	1	33.0	28.3	30.7	8.9	11.7	10.3	853	712	1565	212	141	353	42	7	49	13	1	14	25	7	32	25	63	50
Goobbaa				0.0	0.0	0.0	0.0	0.0	0.0									0			0						
Gooroo	2	1	2	37.9	34.0	36.0	17.1	18.7	17.8	826	691	1517	96	59	155	45	3	48	14		14	23	4	32	11	66	39
Gura Dhaamolee	1	0	1	21.3	11.1	16.2	4.6	3.1	3.9	151	79	230	0	0	0	13		13			0	5	0	18		46	
Harannaa Bulluq	1	0	1	15.0	4.2	9.7	6.7	1.8	4.3	312	83	395	0	0	0	11		11			0	6	0	36		66	
Laga Hidhaa	1	0	1	17.0	5.9	11.5	9.6	4.0	6.8	263	88	351	0	0	0	13	2	15			0	7	0	23		50	
Maddaa Walaabuu	2	0	2	13.6	6.1	9.9	4.3	2.5	3.4	355	156	511	0	0	0	23	4	27			0	11	0	19		46	
Raayituu	1	0	1	17.7	11.1	14.5	5.3	4.5	4.9	158	95	253	0	0	0	15	1	16			0	6	0	16		42	

Table 6.12: Secondary No of Schools, Enrolment, Teachers and Other Information by Woreda, 2004 (2011/12 GC)

Zone/Admin. Town/ WOREDA	Schools by Grade Level			GER 9-10			NER 9-10			Enrolment (9-10)			Enrolment (11-12)			Teachers (9-10)			Teachers (11-12)			Section		P/T Ratio		P/S Ratio		
	Grade 9-10	Grade 11-12	Total (Physical)	M	F	T	M	F	T	M	F	T	M	F	T	M	F	T	M	F	T	(9-10)	(11-12)	(9-10)	(11-12)	(9-10)	(11-12)	
Oromiya	539	204	615	40.1	32.9	36.5	15.2	15.5	15.4	286,993	231,571	518,564	58,018	36,445	94,463	13,789	2,263	16,052	3,049	241	3,290	8750	2083	32	29	59	45	
Sawweenaa	1	0	1	9.5	5.1	7.3	2.4	1.1	1.8	155	83	238	0	0	0	14	1	15			0	4	0	16		60		
Sinaanaa	3	0	3	20.7	20.3	20.5	6.3	8.6	7.4	690	598	1288	0	0	0	39	9	48			0	28	0	27		46		
Total Baale	27	8	32	30.3	26.1	28.2	10.4	10.7	10.6	11544	9437	20981	2011	1234	3245	651	77	728	138	8	146	380	63	29	22	55	52	
Borena																												
Abbayaa	3	1	4	30.1	15.3	22.8	7.1	3.9	5.5	800	398	1198	64	33	97	38	11	49	10	5	15	25	4	24	6	48	24	
Areeroo	1	0	1	24.0	14.4	19.3	8.7	5.7	7.2	261	153	414	0	0	0	16	3	19			0	7	0	22		59		
B/M/Yaaballoo	1	1	2	185.2	168.2	177.3	95.1	79.6	87.9	1130	890	2020	556	200	756	55	8	63	23	1	24	19	16	32	32	106	47	
Bulee Horaa	4	1	5	30.7	19.8	25.3	6.9	7.2	7.1	2140	1365	3505	340	111	451	90	18	108	17	1	18	64	8	32	25	55	56	
Dhaas	1	0	1	16.0	8.1	12.1	8.9	5.0	7.0	99	50	149	0	0	0	8		8			0	7	0	19		21		
Dilloo	1	0	1	18.6	7.4	13.2	4.1	1.2	2.7	82	31	113	0	0	0	10	1	11			0	2	0	10		57		
Dirree	1	1	2	29.8	21.9	25.9	4.0	5.1	4.5	418	292	710	145	39	184	29	4	33	10			10	14	4	22	18	51	46
Dugdaa Daawwaa	1	1	2	28.7	13.8	21.4	6.1	3.8	5.0	649	298	947	101	31	132	23	9	32	11	1	12	22	3	30	11	43	44	
Galaanaa	1	0	1	22.8	11.6	17.3	4.1	3.3	3.7	420	210	630	0	0	0	30	2	32			0	12	0	20		53		
Malkaa Soddaa	1	0	1	10.6	3.6	7.2	3.5	1.1	2.3	177	59	236	0	0	0	16	3	19			0	6	0	12		39		
Miyoo	1	0	1	33.4	24.5	28.9	6.5	7.9	7.2	364	268	632	0	0	0	22	2	24			0	16	0	26		40		
Moyyaalee	1	1	2	68.8	47.9	58.9	10.3	13.9	12.0	621	392	1013	210	50	260	39	3	42	10	4	14	16	4	24	19	63	65	
Taltallee	1	0	1	25.4	14.8	20.3	6.8	6.4	6.6	436	237	673	0	0	0	20	4	24			0	10	0	28		67		
Yaaballoo				0.0	0.0	0.0	0.0	0.0	0.0									0			0							
Total Boorana	18	6	24	29.8	18.7	24.3	8.0	6.6	7.3	7597	4643	12240	1416	464	1880	396	68	464	81	12	93	220	39	26	20	56	48	
Administrativ Towns																												
B/M/ Adaamaa	14	3	15	107.9	109.1	108.5	47.9	55.9	52.1	7001	7855	14856	1929	2172	4101	274	80	354	90	12	102	273	81	42	40	54	51	
B/M/Assallaa	4	1	5	136.7	130.3	133.4	65.2	71.9	68.6	3128	3051	6179	1456	795	2251	150	39	189	65	10	75	119	38	33	30	52	59	
B/M/ Bishooftuu	10	1	10	166.2	144.5	154.2	75.2	73.6	74.3	4200	4474	8674	1591	1183	2774	164	50	214	51	9	60	166	41	41	46	52	68	
B/M/Jimmaa	6	2	7	87.1	85.2	86.1	39.3	45.4	42.5	3093	3332	6425	1063	892	1955	168	40	208	60	6	66	120	48	31	30	54	41	
B/M/Naqamtee	9	3	10	135.1	127.9	131.5	56.1	59.8	57.9	3432	3290	6722	1461	1300	2761	195	34	229	48	7	55	92	44	29	50	73	63	
B/M/Shaashamannee	10	6	12	162.5	149.2	155.9	62.7	69.3	65.9	5160	4602	9762	1530	1044	2574	207	29	236	73	7	80	165	48	41	32	59	54	
Gujii																												
Adoolaa	1	0	1	7.9	3.2	5.6	1.7	0.9	1.3	237	94	331	0	0	0	11	1	12			0	7	0	28		47		
Annaa Sorraa	2	0	2	38.0	20.3	29.3	7.9	5.8	6.9	967	502	1469	0	0	0	34	6	40			0	18	0	37		82		
Booree	3	1	3	33.6	19.5	26.6	9.4	8.0	8.7	1049	600	1649	96	41	137	58	8	66	9		9	27	4	25	15	61	34	
Bu/M/Adoolaa	1	1	1	231.5	180.8	206.4	107.2	84.4	95.9	1641	1255	2896	206	108	314	50	10	60	14	1	15	32	6	48	21	91	52	
B/M/Nageellee	1	1	1	82.4	84.5	83.4	58.6	60.9	59.7	946	893	1839	400	141	541	45	3	48	20	1	21	28	8	38	26	66	68	
Daamaa	1	0	1	16.6	13.8	15.2	4.6	4.9	4.7	243	207	450	0	0	0	22	5	27			0	8	0	17		56		
Girjaa	1	0	1	16.3	6.1	11.2	3.7	1.9	2.8	219	82	301	0	0	0	12	2	14			0	5	0	22		60		
Gooroo Doolaa	1	0	1	19.2	14.8	17.0	7.3	6.4	6.9	324	249	573	0	0	0	28	2	30			1	9	0	19	0	64		
Hambalaa Waamannaa	2	0	2	25.5	4.6	15.0	5.6	1.9	3.7	681	125	806	0	0	0	32	4	36			0	13	0	22		62		
Liiban	1	0	1	3.2	3.7	3.5	0.6	1.9	1.2	71	80	151	0	0	0	12		12			0	4	0	13		38		
Oddoo Shaakkisoo	1	1	1	29.8	22.9	26.4	9.5	9.2	9.4	1010	732	1742	297	123	420	49	4	53	13			13	26	6	33	32	67	70
Qarcaa	2	1	2	14.8	5.5	10.1	2.1	2.4	2.3	843	321	1164	17	12	29	42	5	47	9	1	10	16	4	25	3	73	7	

Table 6.12: Secondary No of Schools, Enrolment, Teachers and Other Information by Woreda, 2004 (2011/12 GC)

Zone/Admin. Town/ WOREDA	Schools by Grade Level			GER 9-10			NER 9-10			Enrolment (9-10)			Enrolment (11-12)			Teachers (9-10)			Teachers (11-12)			Section		P/T Ratio		P/S Ratio	
	Grade 9-10	Grade 11-12	Total (Physical)	M	F	T	M	F	T	M	F	T	M	F	T	M	F	T	M	F	T	(9-10)	(11-12)	(9-10)	(11-12)	(9-10)	(11-12)
Oromiya	539	204	615	40.1	32.9	36.5	15.2	15.5	15.4	286,993	231,571	518,564	58,018	36,445	94,463	13,789	2,263	16,052	3,049	241	3,290	8750	2083	32	29	59	45
Sabbaa Boruu	1	0	1	2.8	1.8	2.3	0.4	0.7	0.6	60	37	97	0	0	0	7	5	12			0	2	0	8		49	
Uraagaa	2	1	3	13.7	7.4	10.6	4.6	3.3	3.9	639	343	982	35	10	45	39	8	47	12	1	13	18	21	21	3	55	2
Waadaraa	1	1	1	38.8	23.8	31.4	4.8	2.2	3.5	537	320	857	55	10	65	20	7	27	3		3	13	4	32	22	66	16
Total Gujii	21	7	22	25.4	15.9	20.7	8.4	7.0	7.7	9467	5840	15307	1106	445	1551	461	70	531	80	5	85	226	53	29	18	68	29
Hararge East																											
B/M/Awudaay	1	0	1	398.6	173.5	286.8	159.3	87.2	123.5	853	366	1219	0	0	0	24	4	28			0	15	0	44		81	
B/M/Dadar	1	1	2	407.9	233.3	330.3	154.1	128.4	142.7	1758	805	2563	437	59	496	51	9	60	18		18	27	14	43	28	95	35
B/M/Haroomayaa	1	1	1	168.4	85.6	127.2	93.4	55.1	74.3	1625	818	2443	548	147	695	40	20	60	21	2	23	30	9	41	30	81	77
Baabbilee	2	2	2	33.6	15.4	24.6	11.9	6.5	9.2	781	349	1130	151	33	184	42	8	50	18	2	20	36	13	23	9	31	14
Baddannoo	2	1	2	22.6	11.8	17.3	8.8	6.1	7.5	1358	695	2053	258	48	306	61	4	65	12	1	13	28	6	32	24	73	51
Cinaaqsan	1	0	1	7.6	2.4	5.0	1.8	0.7	1.2	166	49	215	0	0	0	12		12			0	4	0	18		54	
Dadar	1	0	1	2.3	1.1	1.7	0.9	0.5	0.7	133	61	194	0	0	0	12		12			0	4	0	16		49	
Fadiis	1	0	1	11.9	4.3	8.1	3.9	2.5	3.2	308	110	418	0	0	0	18	2	20			0	8	0	21		52	
Giraawwaa	2	1	3	36.4	18.9	27.8	13.6	8.9	11.3	2154	1088	3242	463	50	513	72	4	76	18	1	19	44	8	43	27	74	64
Gola Odaa	1	0	1	17.1	8.8	13.1	4.8	3.8	4.3	367	175	542	0	0	0	16		16			0	9	0	34		60	
Gooroo Guutuu	2	1	2	40.3	16.0	28.5	13.2	7.9	10.6	1487	556	2043	228	37	265	50	10	60	15		15	36	6	34	18	57	44
Gursum	1	1	1	21.0	8.6	14.9	6.9	3.8	5.4	797	312	1109	164	35	199	40	2	42	13		13	20	5	26	15	55	40
Haraa Maayaa	2	1	2	13.4	5.0	9.3	5.5	3.0	4.3	790	283	1073	49	23	72	42	6	48	10		10	24	2	22	7	45	36
Jaarsoo	1	0	1	17.6	6.4	12.1	10.3	4.9	7.6	512	184	696	0	0	0	27	5	32			0	14	0	22		50	
Kombolcha	1	1	1	32.2	12.6	22.5	13.5	5.4	9.5	1112	427	1539	151	29	180	65	5	70	5		5	30	4	22	36	51	45
Kurfaa Callee	1	0	1	48.0	25.0	36.8	7.6	5.8	6.7	723	357	1080	0	0	0	30	1	31			0	13	0	35		83	
Malkaa baloo	2	1	2	23.0	12.6	17.9	6.7	5.0	5.9	1053	548	1601	167	20	187	44	4	48	14		14	25	4	33	13	64	47
Mayyuu	1	0	1	13.9	8.1	11.1	4.2	2.4	3.3	170	92	262	0	0	0	10	1	11			0	4	0	24		66	
Meettaa	3	1	3	34.2	18.8	26.5	15.8	12.2	14.0	2146	1163	3309	343	52	395	71	20	91	14		14	50	8	36	28	66	49
Miidhagaa Tolaa	1	0	1	7.0	3.0	5.0	0.8	0.4	0.6	138	55	193	0	0	0	10	1	11			0	3	0	18		64	
Qarsaa	2	1	2	34.6	13.4	24.1	11.0	5.7	8.4	1466	554	2020	201	31	232	57	10	67	16	1	17	29	6	30	14	70	39
Qumbii				0.0	0.0	0.0	0.0	0.0	0.0									0			0						
Total Harargee East	30	13	32	29.0	13.7	21.5	11.1	6.9	9.0	19897	9047	28944	3160	564	3724	794	116	910	174	7	181	453	85	32	21	64	44
Hararge West																											
Ancaar	1	0	1	21.2	15.6	18.5	7.5	6.9	7.2	478	321	799	0	0	0	33	1	34			0	17	0	24		47	
B/M/Baddessaa	1	1	1	192.9	113.0	155.0	82.1	53.5	68.5	1121	593	1714	305	68	373	36	12	48	13	1	14	26	6	36	27	66	62
Bookee	1	1	1	12.2	6.1	9.3	6.5	3.6	5.1	340	162	502	51	5	56	26	8	34			0	12	2	15		42	28
Bu/Mag/Ciroo	1	1	2	172.8	127.0	152.0	47.2	42.1	44.9	2023	1236	3259	673	157	830	64	8	72	25	3	28	38	15	45	30	86	55
Burqaa Dhiintuu	1	0	1	7.0	3.3	5.1	1.5	0.8	1.2	76	35	111	0	0	0	12	1	13			0	2	0	9		56	
Ciroo`	1	0	1	6.9	2.6	4.8	4.0	1.7	2.9	299	109	408	0	0	0	8	2	10			0	10	0	41		41	
Daaroo Labuu	2	1	3	21.5	11.8	16.8	11.8	5.9	8.9	834	432	1266	323	91	414	47	7	54	19	1	20	155	8	23	21	8	52
Doobbaa	2	1	2	31.9	12.8	22.6	13.5	7.5	10.6	1095	416	1511	45	9	54	56	6	62	5		5	25	2	24	11	60	27
Gamachis	1	0	1	13.1	7.5	10.3	7.3	4.9	6.1	614	345	959	0	0	0	25	3	28			0	16	0	34		60	
Gubbaa Qorichaa	1	0	1	7.4	5.5	6.5	3.6	3.4	3.5	236	165	401	0	0	0	17	3	20			0	7	0	20		57	

Table 6.12: Secondary No of Schools, Enrolment, Teachers and Other Information by Woreda, 2004 (2011/12 GC)

Zone/Admin. Town/ WOREDA	Schools by Grade Level			GER 9-10			NER 9-10			Enrolment (9-10)			Enrolment (11-12)			Teachers (9-10)			Teachers (11-12)			Section		P/T Ratio		P/S Ratio	
	Grade 9-10	Grade 11-12	Total (Physical)	M	F	T	M	F	T	M	F	T	M	F	T	M	F	T	M	F	T	(9-10)	(11-12)	(9-10)	(11-12)	(9-10)	(11-12)
Oromiya	539	204	615	40.1	32.9	36.5	15.2	15.5	15.4	286,993	231,571	518,564	58,018	36,445	94,463	13,789	2,263	16,052	3,049	241	3,290	8750	2083	32	29	59	45
Habroo	3	1	3	34.3	18.9	26.9	25.7	14.4	20.3	1773	895	2668	591	120	711	65	11	76	16	1	17	34	10	35	42	78	71
Hawwii Guddina	1	0	1	10.0	3.8	7.0	2.2	1.1	1.7	130	46	176	0	0	0	13		13			0	3	0	14		59	
Masalaa	1	1	2	24.3	10.8	17.7	8.9	5.0	7.0	965	413	1378	174	33	207	39	9	48	14		14	24	5	29	15	57	41
Mi'eessoo	2	1	2	23.3	11.8	17.8	7.9	7.1	7.5	777	364	1141	101	13	114	37	8	45	2	2	4	17	2	25	29	67	57
Odaa Bultuum	2	0	2	8.1	4.2	6.2	3.2	1.7	2.5	331	160	491	0	0	0	19	1	20			0	10	0	25		49	
Xulloo	2	1	3	44.5	23.6	34.4	25.3	17.5	21.5	1748	878	2626	351	66	417	54	16	70	19		19	32	8	38	22	82	52
Total Harargee West	23	9	27	26.1	14.2	20.3	12.3	7.8	10.1	12840	6570	19410	2614	562	3176	551	96	647	113	8	121	428	58	30	26	45	55
Horo Guduru Wollega																											
Abbaay Cooman	3	1	4	98.2	92.6	95.4	57.3	61.5	59.3	1450	1308	2758	409	286	695	65	10	75	22	1	23	49	14	37	30	56	50
Abbee Dangooroo	2	1	2	32.2	22.1	27.1	12.2	11.8	12.0	557	392	949	108	137	245	33	9	42	5		5	18	5	23	49	53	49
Amuru	3	1	4	86.5	73.2	79.8	45.6	33.0	39.2	1206	1038	2244	364	382	746	66	6	72	28		28	37	18	31	27	61	41
B/M/Shaambuu	1	1	2	164.2	180.6	172.1	50.7	73.7	61.9	1000	1031	2031	665	515	1180	74	3	77	42	4	46	38	44	26	26	53	27
Guduru	4	1	4	60.3	55.5	57.9	20.6	23.0	21.8	1657	1514	3171	512	418	930	92	13	105	16		16	52	14	30	58	61	66
Habaaboo Guduru	2	1	2	63.2	63.5	63.4	45.1	44.4	44.7	789	802	1591	241	164	405	46	2	48	22		22	27	8	33	18	59	51
Horro	3	1	3	49.4	42.0	45.7	20.5	17.9	19.2	994	831	1825	289	228	517	48	7	55	16		16	30	9	33	32	61	57
Jaardagaa Jaartee	4	1	5	92.6	78.0	85.3	24.4	28.4	26.4	1217	1025	2242	267	214	481	53	8	61	20	1	21	53	21	37	23	42	23
Jimmaa Gannatii	3	1	3	70.8	63.8	67.3	18.6	18.4	18.5	1215	1118	2333	377	270	647	49	12	61	12	2	14	48	12	38	46	49	54
Jimmaa Raaree	3	1	3	72.7	64.1	68.4	22.3	23.3	22.8	1124	995	2119	340	261	601	64	11	75	17	1	18	35	10	28	33	61	60
Total H/G/Wallaggaa	28	10	32	71.0	63.8	67.4	28.7	29.0	28.8	11209	10054	21263	3572	2875	6447	590	81	671	200	9	209	387	155	32	31	55	42
Ilu Aba Bora																											
Aallee Diiduu	2	1	3	49.0	51.4	50.2	21.2	28.7	25.0	662	702	1364	112	67	179	56	10	66	9	1	10	26	5	21	18	52	36
Algee Saachii	3	1	3	46.5	40.7	43.6	24.8	28.9	26.9	960	860	1820	76	48	124	63	9	72	8		8	28	4	25	16	65	31
B/M/Mattuu	2	1	2	111.7	121.7	116.9	56.6	64.2	60.6	994	1160	2154	343	268	611	83	12	95	23	5	28	39	17	23	22	55	36
Bachoo	2	0	2	47.3	40.4	43.9	15.9	21.1	18.5	452	387	839	0	0	0	30	3	33			0	15	0	25		56	
Baddallee				0.0	0.0	0.0	0.0	0.0	0.0									0			0						
Biiloo Nophaa	1	0	1	32.9	43.1	38.0	13.3	23.4	18.3	250	324	574	0	0	0	18	5	23			0	14	0	25		41	
Boorachaa	1	0	1	15.7	13.8	14.7	5.7	9.1	7.4	267	228	495	0	0	0	22	3	25			0	11	0	20		45	
Bu/ma/Baddallee	2	1	2	252.4	258.7	255.6	110.6	158.4	134.8	1547	1622	3169	319	203	522	91	8	99	29	1	30	58	9	32	17	55	58
Cawwaaqaa	1	0	1	17.9	7.1	12.6	4.9	2.6	3.8	247	93	340	0	0	0	19	2	21			0	6	0	16		57	
Cooraa	1	1	1	27.4	29.3	28.3	16.7	19.2	18.0	702	770	1472	44	51	95	59	10	69	3		3	28	4	21	32	53	24
DaabooHaannaa	1	0	1	44.1	32.3	38.2	20.5	15.2	17.8	470	346	816	0	0	0	31	1	32			0	12	0	26		68	
Daariimu	1	0	1	22.1	19.3	20.7	3.4	4.6	4.0	846	754	1600	0	0	0	50	5	55			0	26	0	29		62	
Deegaa	1	0	1	58.7	55.8	57.2	33.4	38.7	36.0	605	576	1181	0	0	0	37	3	40			0	24	0	30		49	
Dhidheessaa	1	1	1	10.7	12.8	11.7	6.7	9.9	8.3	216	262	478	24	31	55	29	4	33	7		7	26	12	14	8	18	5
Diduu	1	0	1	32.4	29.1	30.8	12.2	14.3	13.3	265	228	493	0	0	0	18	1	19			0	9	0	26		55	
Dooraanii	1	0	1	31.0	30.5	30.8	28.3	27.4	27.9	287	283	570	0	0	0	20	2	22			0	11	0	26		52	
Gachii	1	0	1	23.1	22.7	22.9	10.1	10.4	10.3	409	399	808	0	0	0	38	4	42			0	35	0	19		23	
Halu Buree	2	0	2	44.3	37.2	40.8	23.3	22.1	22.7	602	497	1099	0	0	0	48	2	50			0	23	0	22		48	
Haluu	1	0	1	53.1	59.8	56.4	29.4	46.7	38.0	231	257	488	0	0	0	35	5	40			0	12	0	12		41	

Table 6.12: Secondary No of Schools, Enrolment, Teachers and Other Information by Woreda, 2004 (2011/12 GC)

Zone/Admin. Town/ WOREDA	Schools by Grade Level			GER 9-10			NER 9-10			Enrolment (9-10)			Enrolment (11-12)			Teachers (9-10)			Teachers (11-12)			Section		P/T Ratio		P/S Ratio		
	Grade 9-10	Grade 11-12	Total (Physical)	M	F	T	M	F	T	M	F	T	M	F	T	M	F	T	M	F	T	(9-10)	(11-12)	(9-10)	(11-12)	(9-10)	(11-12)	
Oromiya	539	204	615	40.1	32.9	36.5	15.2	15.5	15.4	286,993	231,571	518,564	58,018	36,445	94,463	13,789	2,263	16,052	3,049	241	3,290	8750	2083	32	29	59	45	
Hurumuu	1	0	1	51.4	49.5	50.4	35.1	35.0	35.1	575	559	1134	0	0	0	39	6	45			0	26	0	25		44		
Makkoo	1	0	1	65.2	48.0	56.3	11.8	7.6	9.7	364	284	648	0	0	0	19	3	22			0	12	0	29		54		
Mattuu	1	0	1	17.0	16.3	16.6	6.4	8.9	7.6	279	264	543	0	0	0	17	3	20			0	9	0	27		60		
Noonoo Sallee	1	0	1	46.2	38.7	42.4	21.2	12.3	16.8	253	208	461	0	0	0	15	4	19			0	8	0	24		58		
Yaayyoo	1	1	1	38.0	46.1	42.1	21.5	33.3	27.4	542	647	1189	92	93	185	37	6	43	11		11	32	15	28	17	37	12	
Total Iuu Abbaa Boor	30	7	31	36.6	35.5	36.0	17.1	20.6	18.8	12025	11710	23735	1010	761	1771	874	111	985	90	7	97	490	66	24	18	48	27	
Jimma																												
B/m/aggaaroo	1	1	1	208.0	164.9	185.8	107.7	117.4	112.7	1514	1280	2794	280	128	408	66	11	77	12	1	13	45	7	36	31	62	58	
Cooraa Botor	2	0	2	24.3	15.9	20.2	4.1	2.8	3.5	527	331	858	0	0	0	25	1	26			0	13	0	33		66		
Deedoo	2	0	2	9.8	8.6	9.2	4.6	4.9	4.7	709	615	1324	0	0	0	55	6	61			0	27	0	22		49		
Geeraa	1	0	1	15.0	14.4	14.7	5.2	6.1	5.6	409	386	795	0	0	0	25	2	27			0	11	0	29		72		
Gommaa	2	0	2	11.3	7.3	9.3	4.2	4.3	4.2	584	366	950	0	0	0	33	4	37			0	17	0	26		56		
Gumaay	1	1	1	25.4	23.2	24.3	13.1	16.8	14.9	368	336	704	48	47	95	18	5	23	5		5	11	4	31	19	64	24	
Limmuu Koosaa	2	1	2	27.5	29.1	28.3	8.9	11.3	10.1	1041	1116	2157	141	78	219	57	6	63	9		9	31	4	34	24	70	55	
Limmuu Saqqaa	2	1	2	14.5	12.6	13.5	8.8	8.1	8.5	453	377	830	45	53	98	21	5	26	9	1	10	14	4	32	10	59	25	
Maannaa	2	0	2	17.7	16.8	17.2	6.1	9.6	7.8	657	600	1257	0	0	0	49	12	61			0	24	0	21		52		
Naannoo Beenjaa	1	0	1	33.3	19.9	26.7	16.2	14.6	15.4	460	273	733	0	0	0	22	4	26			0	14	0	28		52		
Oomoo Naadaa	3	1	3	14.8	17.1	16.0	8.4	10.0	9.1	918	1027	1945	233	104	337	72	12	84	2	1	3	28	10	23	112	69	34	
Qarsaa	1	0	1	10.9	9.7	10.3	3.8	4.5	4.2	455	395	850	0	0	0	27	10	37			0	18	0	23		47		
Saqqaa Coqorsaa	1	0	1	14.1	14.0	14.1	9.0	9.4	9.2	754	735	1489	0	0	0	47	7	54			0	28	0	28		53		
Saxxammaa	1	0	1	6.7	5.5	6.1	2.4	1.7	2.0	165	140	305	0	0	0	14	3	17			0	7	0	18		44		
Shabee Somboo	1	0	1	16.7	14.0	15.3	7.0	7.6	7.3	458	376	834	0	0	0	31	6	37			0	14	0	23		60		
Sigimoo	1	1	1	9.5	10.7	10.1	4.2	4.4	4.3	222	251	473	24	41	65	23	2	25	12		12	11	4	19	5	43	16	
Sokorruu	3	1	3	18.0	18.5	18.3	8.9	11.4	10.1	596	619	1215	82	63	145	34	15	49	15	2	17	20	4	25	9	61	36	
Xiroo Afataa	2	0	2	22.2	22.5	22.4	10.7	13.1	11.9	704	713	1417	0	0	0	48	3	51			0	26	0	28		55		
Total Jimma	29	7	29	18.0	16.5	17.2	8.1	9.2	8.7	10994	9936	20930	853	514	1367	667	114	781	64	5	69	359	37	27	20	58	37	
Oromia Special Zone Surrounding Finfine																												
Aqaaqii				0.0	0.0	0.0	0.0	0.0	0.0									0			0							
B/M/Buraayyuu	2	1	2	52.0	40.6	45.8	17.4	15.1	16.2	857	783	1640	243	158	401	43	7	50	9		9	26	6	33	45	63	67	
Barrak				0.0	0.0	0.0	0.0	0.0	0.0									0			0							
Bu/M/Hoolotaa	1	1	2	177.9	140.8	159.1	83.5	79.3	81.4	1384	1122	2506	411	250	661	48	9	57	20	2	22	38	11	44	30	66	60	
Bul/Mag/Sandaafaa	1	1	1	298.4	288.2	293.3	120.5	126.3	123.4	1107	1072	2179	345	202	547	33	3	36	16	1	17	26	8	61	32	84	68	
Bul/M/L/ Xaafoo L/Daadhi	1	1	1	111.9	79.7	95.2	32.4	32.3	32.3	328	252	580	49	40	89	19	4	23	6	1	7	10	4	25	13	58	22	
Bul/Magaala Duukam	2	1	3	512.4	343.1	418.4	241.4	202.4	219.7	866	724	1590	185	166	351	29	9	38	11	1	12	23	6	42	29	69	59	
Bul/ Magaala Galaan	1	0	1	62.1	26.5	43.1	25.9	13.6	19.3	151	74	225	0	0	0	12	3	15			0	5	0	15		45		

Table 6.12: Secondary No of Schools, Enrolment, Teachers and Other Information by Woreda, 2004 (2011/12 GC)

Zone/Admin. Town/ WOREDA	Schools by Grade Level			GER 9-10			NER 9-10			Enrolment (9-10)			Enrolment (11-12)			Teachers (9-10)			Teachers (11-12)			Section		P/T Ratio		P/S Ratio	
	Grade 9-10	Grade 11-12	Total (Physical)	M	F	T	M	F	T	M	F	T	M	F	T	M	F	T	M	F	T	(9-10)	(11-12)	(9-10)	(11-12)	(9-10)	(11-12)
Oromiya	539	204	615	40.1	32.9	36.5	15.2	15.5	15.4	286,993	231,571	518,564	58,018	36,445	94,463	13,789	2,263	16,052	3,049	241	3,290	8750	2083	32	29	59	45
Bul/Magaala Sabbataa	8	3	8	85.9	66.8	76.0	36.7	32.4	34.5	1902	1606	3508	637	366	1003	64	38	102	39	2	41	55	18	34	24	64	56
Bul/ Magaala Sulultaa	1	1	1	245.9	156.7	198.4	87.1	73.2	79.7	418	304	722	48	26	74	17	3	20	2		2	10	2	36	37	72	37
Muloo	1	0	1	29.4	19.4	24.6	11.7	7.3	9.6	281	174	455	0	0	0	12	6	18			0	8	0	25		57	
Sabata Hawas	2	0	2	36.3	22.5	29.7	18.1	13.6	16.0	978	554	1532	0	0	0	23	11	34			0	21	0	45		73	
Sulultaa	1	1	1	22.7	22.9	22.8	7.0	9.4	8.2	768	733	1501	255	121	376	38	5	43	11	4	15	22	8	35	25	68	47
Walmaraa	1	0	1	15.9	11.5	13.7	4.8	5.5	5.1	359	246	605	0	0	0	14	4	18			0	9	0	34		67	
Total OSZS Finfine	22	10	24	50.1	41.2	45.7	20.5	20.0	20.2	9399	7644	17043	2173	1329	3502	352	102	454	114	11	125	253	63	38	28	67	56
Qellem Wollega																											
Anfilloo	2	1	2	30.9	33.9	32.4	11.1	18.5	14.9	641	716	1357	78	124	202	50	7	57	7		7	27	4	24	29	50	51
B/M/Dambi Dolloo	3	2	3	195.9	224.5	210.0	107.5	144.4	125.6	1998	2216	4214	661	611	1272	105	18	123	26	3	29	69	22	34	44	61	58
Daallee Sadii	2	1	2	58.4	44.8	51.4	30.0	28.0	29.0	1154	939	2093	224	164	388	63	11	74	10		10	37	6	28	39	57	65
Daallee Waabaraa	2	1	3	39.7	35.6	37.7	18.4	22.0	20.2	1116	1023	2139	338	216	554	63	10	73	19	1	20	35	14	29	28	61	40
Gawoo Qebee	2	0	2	49.5	32.7	41.0	20.9	21.5	21.2	827	558	1385	0	0	0	49	7	56			0	30	0	25		46	
Gidaami	1	1	1	35.4	36.1	35.8	16.6	20.4	18.5	828	852	1680	129	105	234	53	7	60	6	1	7	27	5	28	33	62	47
Hawaa Galaan	2	1	3	37.6	32.6	35.1	15.1	16.1	15.6	949	803	1752	90	94	184	42	8	50	12	1	13	17	5	35	14	103	37
Jimmaa Horroo	1	0	1	37.2	33.1	35.2	21.4	25.0	23.2	448	393	841	0	0	0	24	3	27			0	14	0	31		60	
Laaloo Qlee	1	1	1	55.4	50.6	52.9	20.4	23.3	21.9	755	739	1494	116	89	205	48	6	54	9		9	28	5	28	23	53	41
Sayyoo	1	0	1	15.9	12.7	14.3	1.0	4.7	2.9	480	400	880	0	0	0	29	3	32			0	21	0	28		42	
Yama Logii Walal	2	0	2	33.5	22.6	27.9	11.5	10.0	10.7	435	313	748	0	0	0	37		37			0	15	0	20		50	
Total Qellam Wallaggaa	19	8	21	45.2	41.1	43.1	20.0	23.9	22.0	9631	8952	18583	1636	1403	3039	563	80	643	89	6	95	320	61	29	32	58	50
Shoa East																											
Adaa	1	0	1	8.0	7.9	8.0	4.0	3.7	3.8	293	262	555	0	0	0	16	7	23			0	11	0	24		50	
Adaamaa	3	1	4	40.5	35.5	38.1	22.1	21.6	21.9	1580	1370	2950	235	210	445	87	18	105	20	2	22	54	8	28	20	55	56
Adaamii Tulluu	2	0	2	35.4	32.3	33.9	14.0	16.0	15.0	1490	1314	2804	0	0	0	52	14	66			0	37	0	42		76	
B/M/Baatu	3	2	4	113.7	109.9	111.8	45.6	46.9	46.3	1555	1538	3093	673	312	985	65	9	74	30	3	33	44	17	42	30	70	58
B/M/Matahaaraa	1	0	1	88.7	80.5	84.5	32.8	34.5	33.7	508	487	995	0	0	0	19	6	25			0	48	12	40		21	0
B/M/Mojoo	2	1	3	199.7	188.5	193.7	107.5	116.5	112.4	1570	1734	3304	415	266	681	54	12	66	20	3	23	51	10	50	30	65	68
Booraa	1	0	1	25.1	22.2	23.7	11.0	12.2	11.6	387	319	706	0	0	0	23	3	26			0	12	0	27		59	
Bosat	3	1	4	30.8	31.3	31.0	14.9	19.0	16.9	1197	1140	2337	132	62	194	47	15	62	9	1	10	37	4	38	19	63	49
Dugdaa	3	2	4	34.6	41.6	38.0	16.3	20.5	18.3	1379	1569	2948	495	313	808	70	13	83	30	2	32	47	15	36	25	63	54
Fantaallee	1	1	2	61.6	40.4	51.5	20.9	16.8	18.9	1033	617	1650	206	226	432	25	5	30	15	2	17	18	8	55	25	92	54
Gimbichuu	1	0	1	24.1	26.6	25.3	8.0	10.4	9.2	589	590	1179	0	0	0	30	7	37			0	18	0	32		66	
Liban Cuccaala	1	0	1	26.7	16.8	22.0	14.0	12.1	13.1	535	308	843	0	0	0	21	8	29			0	14	0	29		60	
Luumee	1	0	1	9.8	6.8	8.4	2.6	3.2	2.9	249	156	405	0	0	0	13	1	14			0	8	0	29		51	
Total Shawa East	23	8	29	38.0	36.9	37.5	17.0	19.3	18.1	12365	11404	23769	2156	1389	3545	522	118	640	124	13	137	399	74	37	26	60	48

Table 6.12: Secondary No of Schools, Enrolment, Teachers and Other Information by Woreda, 2004 (2011/12 GC)

Zone/Admin. Town/ WOREDA	Schools by Grade Level			GER 9-10			NER 9-10			Enrolment (9-10)			Enrolment (11-12)			Teachers (9-10)			Teachers (11-12)			Section		P/T Ratio		P/S Ratio	
	Grade 9-10	Grade 11-12	Total (Physical)	M	F	T	M	F	T	M	F	T	M	F	T	M	F	T	M	F	T	(9-10)	(11-12)	(9-10)	(11-12)	(9-10)	(11-12)
Oromiya	539	204	615	40.1	32.9	36.5	15.2	15.5	15.4	286,993	231,571	518,564	58,018	36,445	94,463	13,789	2,263	16,052	3,049	241	3,290	8750	2083	32	29	59	45
Shoa North																											
Abbichuuf Nya'Aa	1	0	1	33.1	33.7	33.4	12.5	14.7	13.6	679	669	1348	0	0	0	39	6	45			0	22	0	30		61	
Alaltuu	1	0	1	28.3	23.3	25.8	9.7	10.0	9.9	411	322	733	0	0	0	24	4	28			0	16	0	26		46	
Bul/Nan/Mag/Fiichee	1	1	2	162.0	130.4	145.0	55.2	51.6	53.2	1272	1185	2457	513	333	846	70	9	79	29	3	32	46	16	31	26	53	53
Dabra Libanoos	1	1	1	31.8	28.9	30.5	16.3	19.7	17.9	411	327	738	61	44	105	25	6	31	5	2	7	14	3	24	15	53	35
Dagam	1	1	1	23.0	24.1	23.6	5.7	7.1	6.4	610	640	1250	103	77	180	31	6	37	7		7	22	4	34	26	57	45
Darraa	3	1	4	20.6	16.0	18.3	6.2	7.5	6.9	964	753	1717	192	97	289	42	10	52	17		17	29	6	33	17	59	48
Giraar Jaarsoo	1	0	1	3.8	3.5	3.7	1.2	0.9	1.1	68	58	126	0	0	0	9	2	11			0	3	0	11		42	
Hidhabuu Abootee	1	1	2	44.0	39.8	41.9	9.5	9.8	9.6	949	869	1818	131	101	232	39	5	44	16		16	52	5	41	15	35	46
Jiddaa	1	0	1	13.2	6.3	9.7	2.7	1.8	2.2	188	89	277	0	0	0	11	7	18			0	6	0	15		46	
Kuyyuu	2	1	2	63.1	48.3	55.9	22.5	22.3	22.4	2102	1534	3636	665	361	1026	69	20	89	25	2	27	52	32	41	38	70	32
Qimbibiiti	1	1	1	42.7	41.9	42.3	16.3	18.2	17.2	869	849	1718	292	214	506	41	10	51	18	2	20	24	8	34	25	72	63
Warra Jaarsoo	2	1	2	46.9	42.3	44.6	14.1	15.9	15.0	1818	1583	3401	352	248	600	66	5	71	17	1	18	47	9	48	33	72	67
Wucaalee	1	1	1	34.0	28.1	31.2	9.0	9.8	9.4	934	719	1653	344	179	523	34	11	45	8	5	13	22	8	37	40	75	65
Yaayyaa Gul.	2	1	2	37.7	39.1	38.4	6.4	8.4	7.4	567	549	1116	177	138	315	34	13	47	14	2	16	19	6	24	20	59	53
Total Shawaa North	19	10	22	37.3	32.8	35.1	11.7	12.8	12.3	11842	10146	21988	2830	1792	4622	534	114	648	156	17	173	374	97	34	27	59	48
Shoa South West																											
Ammayyaa	1	1	2	33.1	21.6	27.4	9.7	8.8	9.2	1026	658	1684	200	66	266	43	4	47	13	3	16	28	6	36	17	60	44
B/M/Addaa Walisoo	1	1	2	182.5	158.3	170.1	97.8	108.5	103.3	2186	1985	4171	1125	718	1843	99	12	111	36		36	65	24	38	51	64	77
Bacho	1	1	2	64.1	55.7	60.0	27.9	30.2	29.0	1321	1076	2397	415	210	625	40	9	49	23	1	24	30	9	49	26	80	69
Daawoo	1	1	2	48.1	41.4	44.9	21.7	21.3	21.5	919	738	1657	251	110	361	47	10	57	13		13	22	6	29	28	75	60
Goro	1	0	1	29.9	20.7	25.3	23.1	18.4	20.8	340	232	572	0	0	0	19	3	22			0	11	0	26		52	
Iluu	1	1	2	55.8	40.2	48.3	29.9	28.3	29.1	945	636	1581	240	115	355	43	4	47	13	2	15	24	7	34	24	66	51
Qarsaa Maaliimaa	1	1	1	42.6	33.8	38.4	16.7	18.0	17.3	959	703	1662	368	187	555	32	9	41	15	2	17	24	8	41	33	69	69
Sadeen Sooddoo	2	1	3	39.0	24.5	32.0	17.6	10.4	14.1	704	416	1120	79	31	110	28	7	35	9		9	16	3	32	12	70	37
Sodoo Daacii	1	0	1	27.5	22.3	25.0	7.0	5.9	6.5	325	247	572	0	0	0	21	3	24			0	11	0	24		52	
Tolee	1	1	2	40.3	34.1	37.3	22.8	18.6	20.7	677	542	1219	194	91	285	36	7	43	15	1	16	22	6	28	18	55	48
Walisoo	1	0	1	15.8	12.5	14.1	6.9	6.1	6.5	594	455	1049	0	0	0	25	6	31			0	18	0	34		58	
Wancii	2	0	2	55.7	41.3	48.7	12.2	12.3	12.3	1384	978	2362	0	0	0	63	11	74			0	38	0	32		62	
Total Shawaa South West	14	8	21	46.9	37.3	42.2	20.4	20.1	20.3	11380	8666	20046	2872	1528	4400	496	85	581	137	9	146	309	69	35	30	65	64

Table 6.12: Secondary No of Schools, Enrolment, Teachers and Other Information by Woreda, 2004 (2011/12 GC)

Zone/Admin. Town/ WOREDA	Schools by Grade Level			GER 9-10			NER 9-10			Enrolment (9-10)			Enrolment (11-12)			Teachers (9-10)			Teachers (11-12)			Section		P/T Ratio		P/S Ratio	
	Grade 9-10	Grade 11-12	Total (Physical)	M	F	T	M	F	T	M	F	T	M	F	T	M	F	T	M	F	T	(9-10)	(11-12)	(9-10)	(11-12)	(9-10)	(11-12)
Oromiya	539	204	615	40.1	32.9	36.5	15.2	15.5	15.4	286,993	231,571	518,564	58,018	36,445	94,463	13,789	2,263	16,052	3,049	241	3,290	8750	2083	32	29	59	45
Shoa West																											
Abuna Gidabarat	2	0	2	69.3	59.8	64.4	9.4	10.0	9.7	1954	1755	3709	0	0	0	57	12	69		0	43	0	54		86		
Adaaa Bargaa	3	2	3	45.2	37.9	41.6	16.8	14.9	15.9	1447	1188	2635	400	162	562	50	12	62	22	1	23	40	11	43	24	66	51
Amboo	1	0	1	7.3	3.9	5.7	1.8	1.1	1.5	204	106	310	0	0	0	11	3	14		0	7	0	22		44		
Bakko Tibbee	3	1	4	54.1	46.6	50.3	21.1	23.1	22.1	1830	1600	3430	327	226	553	75	12	87	15	4	19	50	12	39	29	69	46
Bu/Ma/Amboo	4	1	4	160.0	147.7	153.9	64.0	75.0	69.5	2568	2351	4919	834	546	1380	130	24	154	39	3	42	79	52	32	33	62	27
Calliyaa	3	1	3	69.8	58.2	64.1	25.5	24.1	24.8	1835	1515	3350	414	260	674	75	16	91	26	1	27	50	11	37	25	67	61
Daannoo	1	1	1	39.3	29.4	34.3	10.0	10.7	10.4	1007	751	1758	157	82	239	35	13	48	15	1	16	30	6	37	15	59	40
Dandii	2	1	2	53.4	40.8	47.4	15.8	15.6	15.7	2513	1747	4260	627	257	884	70	18	88	20	1	21	74	13	48	42	58	68
Ejeree	1	1	1	32.1	30.1	31.1	13.1	15.6	14.3	767	654	1421	248	116	364	34	6	40	13	1	14	22	7	36	26	65	52
Gindabarat	2	1	3	70.0	61.1	65.7	11.7	16.3	13.9	2175	1764	3939	843	527	1370	81	8	89	32	5	37	53	20	44	37	74	69
Ilfataa	1	0	1	33.4	23.1	28.3	6.8	4.9	5.8	498	343	841	0	0	0	23	3	26		0	15	0	32		56		
Iluu Galaan	1	1	2	77.0	67.6	72.3	19.8	21.0	20.4	1279	1106	2385	194	142	336	38	6	44	14	1	15	28	6	54	22	85	56
Jalduu	3	1	3	46.0	36.5	41.2	12.0	12.3	12.1	2445	1954	4399	504	231	735	98	13	111	14	1	15	68	12	40	49	65	61
Meettaa Roobii	2	1	2	38.9	32.2	35.6	10.9	10.7	10.8	1458	1183	2641	280	73	353	68	11	79	13	1	14	42	7	33	25	63	50
Miidaa Qanyii	3	1	3	50.0	34.1	42.1	6.8	7.0	6.9	1039	711	1750	241	116	357	48	9	57	18		18	25	7	31	20	70	51
Nonnoo	1	0	1	22.1	13.5	17.9	7.4	3.0	5.3	464	271	735	0	0	0	26	5	31		0	13	0	24		57		
Noonnoo Ilbaat	1	1	1	53.0	45.1	49.1	6.9	8.1	7.5	987	838	1825	237	131	368	42	12	54	16	1	17	32	7	34	22	57	53
Tokkee Kutaayee	3	1	3	59.9	40.1	50.2	15.0	14.1	14.5	1912	1247	3159	386	160	546	67	12	79	16		16	52	10	40	34	61	55
Xiqur Incinnii	1	1	1	54.4	43.2	48.9	16.4	15.8	16.1	1027	795	1822	188	119	307	44	12	56	5	1	6	34	6	33	51	54	51
Total Shawaa West	38	16	41	52.2	42.6	47.5	14.5	15.0	14.8	27409	21879	49288	5880	3148	9028	1072	207	1279	278	22	300	757	187	39	30	65	48
Wollega East																											
Bonayaa Boshee	2	1	3	43.0	30.1	36.4	15.0	16.3	15.7	569	417	986	193	150	343	36	8	44	7	1	8	16	7	22	43	62	49
Diiggaa	2	1	3	58.6	46.5	52.6	25.3	27.4	26.3	1063	840	1903	101	82	183	50	9	59	10	1	11	29	4	32	17	66	46
Giddaa Ayyaanaa	3	1	3	73.9	56.7	65.2	38.2	34.3	36.2	2000	1556	3556	592	442	1034	95	15	110	20		20	53	18	32	52	67	57
Gobbuu Sayyoo	1	1	2	45.7	38.4	42.0	18.9	20.9	19.9	520	452	972	308	183	491	26	5	31	12	2	14	16	8	31	35	61	61
Guddayyaa Biilaa	2	1	2	79.2	61.8	70.3	33.8	29.6	31.7	1163	938	2101	231	227	458	48	6	54	14	1	15	30	8	39	31	70	57
Guutoo Giddaa	1	0	1	16.6	10.4	13.5	5.7	5.3	5.5	397	247	644	0	0	0	23	4	27		0	15	0	24		43		
Haroo Limmuu	1	0	1	59.8	32.4	46.1	8.4	3.1	5.7	793	433	1226	0	0	0	35	1	36		0	18	0	34		68		
Ibaantuu	2	1	3	98.6	82.0	90.3	50.9	46.8	48.8	944	786	1730	342	237	579	59	2	61	24		24	27	13	28	24	64	45
Jimmaa Arjoo	2	1	2	50.5	50.0	50.2	15.8	18.2	17.1	1131	1183	2314	244	254	498	60	6	66	10	1	11	35	8	35	45	66	62

Table 6.12: Secondary No of Schools, Enrolment, Teachers and Other Information by Woreda, 2004 (2011/12 GC)

Zone/Admin. Town/ WOREDA	Schools by Grade Level			GER 9-10			NER 9-10			Enrolment (9-10)			Enrolment (11-12)			Teachers (9-10)			Teachers (11-12)			Section		P/T Ratio		P/S Ratio	
	Grade 9-10	Grade 11-12	Total (Physical)	M	F	T	M	F	T	M	F	T	M	F	T	M	F	T	M	F	T	(9-10)	(11-12)	(9-10)	(11-12)	(9-10)	(11-12)
Oromiya	539	204	615	40.1	32.9	36.5	15.2	15.5	15.4	286,993	231,571	518,564	58,018	36,445	94,463	13,789	2,263	16,052	3,049	241	3,290	8750	2083	32	29	59	45
Kiramu	2	1	2	80.9	65.7	73.2	42.4	43.8	43.1	1157	945	2102	129	98	227	60	8	68	7		7	28	3	31	32	75	76
Leeqaa Dullachaa	2	1	3	59.7	41.6	50.3	24.3	19.1	21.6	1115	830	1945	147	199	346	41	8	49	14	1	15	24	7	40	23	81	49
Limmu	1	1	2	39.4	36.9	38.2	21.3	20.7	21.0	761	723	1484	447	268	715	38	4	42	27		27	23	13	35	26	65	55
Nuunnu Qumbaa	2	1	3	72.1	63.3	67.7	21.8	22.7	22.2	1206	1084	2290	318	221	539	44	5	49	15	1	16	32	7	47	34	72	77
Saassigaa	2	0	2	42.8	25.7	34.3	6.2	7.6	6.9	932	555	1487	0	0	0	44	9	53			0	27	0	28		55	
Siibuu Siree	3	1	4	49.9	40.6	45.1	22.2	23.2	22.7	1382	1170	2552	386	353	739	70	15	85	21	3	24	40	12	30	31	64	62
Waamaa Agaloo	1	0	1	37.8	24.0	30.9	10.3	10.3	10.3	465	294	759	0	0	0	20	3	23			0	13	0	33		58	
Waayyuu Tuqaa	1	0	1	38.5	30.9	34.6	14.7	15.3	15.0	629	537	1166	0	0	0	20	7	27			0	14	0	43		83	
Total Wallagaa East	30	12	38	53.9	42.2	48.0	21.4	20.9	21.2	16227	12990	29217	3438	2714	6152	769	115	884	181	11	192	440	108	33	32	66	57
Wollega West																											
Aayraa	2	1	2	84.2	76.4	80.2	25.3	25.6	25.5	1078	1031	2109	284	245	529	48	5	53	13		13	27	6	40	41	78	88
Baabboo Gambeel	1	1	1	38.7	27.3	33.1	10.9	9.0	10.0	634	438	1072	91	53	144	27	4	31	6	1	7	16	3	35	21	67	48
Begii	2	1	2	39.1	33.8	36.5	19.9	21.7	20.8	1239	1080	2319	234	195	429	44	9	53	16		16	31	8	44	27	75	54
Boojjii Coqorsaa	2	1	2	74.1	61.2	67.5	23.7	25.4	24.6	920	805	1725	39	48	87	57	4	61	11	2	13	30	4	28	7	58	22
Boojjii Dirmajii	1	1	1	85.0	71.6	78.1	34.5	35.4	35.0	950	846	1796	210	177	387	47	2	49	20		20	32	9	37	19	56	43
Ganjii	2	1	2	75.1	60.3	67.6	22.2	27.0	24.6	1160	966	2126	99	79	178	57	5	62	11		11	27	4	34	16	79	45
Gimbii	1	0	1	21.7	16.5	19.0	9.0	6.4	7.7	409	325	734	0	0	0	15	3	18			0	11	0	41		67	
Gullisoo	2	2	2	71.4	59.3	65.2	13.3	16.1	14.8	1297	1127	2424	406	356	762	62	1	63	16	1	17	35	12	38	45	69	64
Haaruu	1	1	1	41.9	35.2	38.4	7.4	9.1	8.3	742	666	1408	47	65	112	37	6	43	4		4	22	3	33	28	64	37
Hoomaa	1	0	1	92.2	78.8	85.3	83.6	66.5	74.8	589	532	1121	0	0	0	31	6	37			0	20	0	30		56	
Jaarsoo	1	1	1	71.7	62.6	67.0	25.2	30.9	28.1	956	888	1844	152	153	305	32	10	42	14		14	29	7	44	22	64	44
Laaloo Assaabii	3	2	3	62.8	49.0	55.7	22.9	22.6	22.7	1223	1026	2249	269	237	506	54	8	62	15		15	28	10	36	34	80	51
Magaalaa Gimbii	4	1	4	224.2	223.4	223.8	81.1	94.2	87.7	2327	2355	4682	820	792	1612	75	17	92	35	1	36	51	23	51	45	92	70
Magaalaa Najoo	1	1	1	276.1	257.1	266.7	88.7	102.5	95.5	1902	1733	3635	587	606	1193	74	2	76	31	4	35	40	15	48	34	91	80
Mana Sibuu	1	1	1	39.2	38.8	39.0	16.5	20.2	18.3	1402	1351	2753	390	438	828	66	8	74	28	1	29	43	15	37	29	64	55
Najoo	2	0	2	39.5	31.9	35.5	13.2	14.6	14.0	1133	1007	2140	0	0	0	64	3	67			0	37	0	32		58	
Noolee Kaabbaa	1	1	1	64.5	50.0	57.0	34.7	31.0	32.8	1035	866	1901	136	123	259	57	9	66	16	1	17	36	7	29	15	53	37
Qilxuu Kaaraa	1	1	1	71.4	70.6	71.0	27.9	33.1	30.5	1044	1058	2102	164	228	392	42	6	48	13		13	30	14	44	30	70	28
Qondaala	1	0	1	21.6	16.2	18.9	10.3	11.4	10.8	544	401	945	0	0	0	33	4	37	1		1	18	0	26	0	53	
Sayyoo Noolee	2	1	2	46.8	35.7	41.2	21.9	21.2	21.6	950	742	1692	24	27	51	55	3	58			0	29	2	29		58	26
Yuubdoo	1	0	1	49.5	42.6	45.9	10.7	13.6	12.2	504	460	964	0	0	0	25	6	31			0	13	0	31		74	
Total Wallagaa West	33	18	33	60.9	52.6	56.6	22.7	24.3	23.5	22038	19703	41741	3952	3822	7774	1002	121	1123	250	11	261	605	142	37	30	69	55

Table 6.13: Pastoralist Woreda's Secondary Schools, Enrolment, Teachers and Other Information 2004 E.C (2011/12 GC)

ZONE	Woreda	Schools by Grade Level			GER 9-10			NER 9-10			Enrolment (9-10)			Enrolment (11-12)			Teachers (9-10)			Teachers (11-12)			Section		P/T Ratio		P/S Ratio	
		Grade 9-10	Grade 11-12	Total (Physical)	M	F	T	M	F	T	M	F	T	M	F	T	M	F	T	M	F	T	(9-10)	(11-12)	(9-10)	(11-12)	(9-10)	(11-12)
Oromiya		539	204	615	40.1	32.9	36.5	15.2	15.5	15.4	286,993	231,571	518,564	58,018	36,445	94,463	13,789	2,263	16,052	3,049	241	3,290	8750	2083	32	29	59	45
Bale	Daawee Sarar	1	0	1	2.7	1.9	2.3	0.4	0.7	0.5	43	24	67	0	0	0	9		9			0	2	0	7		34	
	Daawwee Qaachan	1	0	1	5.8	3.7	4.8	1.4	0.5	1.0	52	28	80	0	0	0	7	1	8			0	2	0	10		40	
	Daloo Manna	2	1	3	23.5	13.3	18.5	8.6	7.6	8.1	564	309	873	191	59	250	38		38	17		17	20	6	23	15	44	42
	Gura Dhaamolee	1	0	1	21.3	11.1	16.2	4.6	3.1	3.9	151	79	230	0	0	0	13		13			0	5	0	18		46	
	Harannaa Bulluq	1	0	1	15.0	4.2	9.7	6.7	1.8	4.3	312	83	395	0	0	0	11		11			0	6	0	36		66	
	Laga Hidhaa	1	0	1	17.0	5.9	11.5	9.6	4.0	6.8	263	88	351	0	0	0	13	2	15			0	7	0	23		50	
	Maddaa Walaabuu	2	0	2	13.6	6.1	9.9	4.3	2.5	3.4	355	156	511	0	0	0	23	4	27			0	11	0	19		46	
	Raayituu	1	0	1	17.7	11.1	14.5	5.3	4.5	4.9	158	95	253	0	0	0	15	1	16			0	6	0	16		42	
Sawweenaa	1	0	1	9.5	5.1	7.3	2.4	1.1	1.8	155	83	238	0	0	0	14	1	15			0	4	0	16		60		
Borena	Areeroo	1	0	1	24.0	14.4	19.3	8.7	5.7	7.2	261	153	414	0	0	0	16	3	19			0	7	0	22		59	
	Dhaas	1	0	1	16.0	8.1	12.1	8.9	5.0	7.0	99	50	149	0	0	0	8		8			0	7	0	19		21	
	Dilloo	1	0	1	18.6	7.4	13.2	4.1	1.2	2.7	82	31	113	0	0	0	10	1	11			0	2	0	10		57	
	Dirree	1	1	2	29.8	21.9	25.9	4.0	5.1	4.5	418	292	710	145	39	184	29	4	33	10		10	14	4	22	18	51	46
	Dugdaa Daawwaa	1	1	2	28.7	13.8	21.4	6.1	3.8	5.0	649	298	947	101	31	132	23	9	32	11	1	12	22	3	30	11	43	44
	Malkaa Soddaa	1	0	1	10.6	3.6	7.2	3.5	1.1	2.3	177	59	236	0	0	0	16	3	19			0	6	0	12		39	
	Miyoo	1	0	1	33.4	24.5	28.9	6.5	7.9	7.2	364	268	632	0	0	0	22	2	24			0	16	0	26		40	
	Moyyaalee	1	1	2	68.8	47.9	58.9	10.3	13.9	12.0	621	392	1013	210	50	260	39	3	42	10	4	14	16	4	24	19	63	65
Taltallee	1	0	1	25.4	14.8	20.3	6.8	6.4	6.6	436	237	673	0	0	0	20	4	24			0	10	0	28		67		
Yaabaloo				0.0	0.0	0.0	0.0	0.0	0.0									0				0						
Guji	Girjaa	1	0	1	16.3	6.1	11.2	3.7	1.9	2.8	219	82	301	0	0	0	12	2	14			0	5	0	22		60	
	Gooroo Doolaa	1	0	1	19.2	14.8	17.0	7.3	6.4	6.9	324	249	573	0	0	0	28	2	30		1	1	9	0	19	0	64	
	Liiban	1	0	1	3.2	3.7	3.5	0.6	1.9	1.2	71	80	151	0	0	0	12		12			0	4	0	13		38	
	Sabbaa Boruu	1	0	1	2.8	1.8	2.3	0.4	0.7	0.6	60	37	97	0	0	0	7	5	12			0	2	0	8		49	
	Waadaraa	1	1	1	38.8	23.8	31.4	4.8	2.2	3.5	537	320	857	55	10	65	20	7	27	3		3	13	4	32	22	66	16
Hararge East	Cinaaqsan	1	0	1	7.6	2.4	5.0	1.8	0.7	1.2	166	49	215	0	0	0	12		12			0	4	0	18		54	
	Gola Odaa	1	0	1	17.1	8.8	13.1	4.8	3.8	4.3	367	175	542	0	0	0	16		16			0	9	0	34		60	
	Mayyuu	1	0	1	13.9	8.1	11.1	4.2	2.4	3.3	170	92	262	0	0	0	10	1	11			0	4	0	24		66	
	Miidhagaa Tolaa	1	0	1	7.0	3.0	5.0	0.8	0.4	0.6	138	55	193	0	0	0	10	1	11			0	3	0	18		64	
Qumbii				0.0	0.0	0.0	0.0	0.0	0.0									0				0						
Hararge West	Burqaa Dhiintuu	1	0	1	7.0	3.3	5.1	1.5	0.8	1.2	76	35	111	0	0	0	12	1	13			0	2	0	9		56	
	Hawwii Guddina	1	0	1	10.0	3.8	7.0	2.2	1.1	1.7	130	46	176	0	0	0	13		13			0	3	0	14		59	
	Mi'eessoo	2	1	2	23.3	11.8	17.8	7.9	7.1	7.5	777	364	1141	101	13	114	37	8	45	2	2	4	17	2	25	29	67	57
Shoa East	Fantaallee	1	1	2	61.6	40.4	51.5	20.9	16.8	18.9	1033	617	1650	206	226	432	25	5	30	15	2	17	18	8	55	25	92	54
Total/Average		34	7	39	18.5	10.6	14.6	4.9	3.7	4.3	9228	4926	14154	1009	428	1437	540	70	610	68	10	78	256	31	23	18	55	46